SEP 27

Plymouth Observer

VOLUME 108 NUMBER 6 | MONDAY, SEPTEMBER 27, 1993 • PLYMOUTH, MICHIGAN • 48 PAGES | FIFTY CENTS

©1993 Suburban Communications Corporation

IN THE PAPER TODAY

Administrator pay: *There has been criticism of the salaries of administrators in the Plymouth Canton school district. We take a look at those salaries and benefits.* **/3A**

Poster art: *Plymouth-Canton private and public school elementary students are asked to participate in a fire-prevention poster contest.* **/3A**

OPINION

Alcohol free: *All public universities in Michigan now have alcohol-free dorm rooms, perhaps making the state one of the first in the nation to do so. See columnist Judith Doner Berne's view on the struggle.* **/10A**

TASTE

School lunches: *Find out what kids really like in their lunch boxes.* **/1B**

Recipe makeover: *Substitute applesauce for butter in lemon loaf.* **/1B**

STREET SCENE

Star time: *A producer with the code name "Yoda" and an independent record label out of Chicago have made Frank Allison one happy musician with the release of his "Pig Out" album.* **/5B**

MALLS & MAINSTREETS

Security-minded: *Police departments hint they may be setting up mini-stations in some area malls.* **/9B**

SPORTS

Grid results: *The Canton and Salem football teams played division games Friday against Walled Lake opponents.* **/1C**

Hoop comeback: *Plymouth Canton overcame a halftime deficit Thursday to defeat North Farmington in girls basketball.* **/1C**

INDEX

Classifieds	B-D	Malls	9B
Auto	B,C,D	Personal Scene	9A
Employment	C,D	Sports	1C
Real Estate	B,C	Street Scene	5B
Crossword	11B	Taste	1B

HERE'S HOW TO REACH US

Newsroom: 459-2700
Newsroom Fax: 459-4224
Sports: 953-2104
Reader Comment Line: 953-2042
Classified Advertising: 591-0900
Display Advertising: 591-2300
Home Delivery: 591-0500
Cable/TV Weekly: 953-2199

Township budget rising

To balance the 1994 Plymouth Township budget, officials have proposed dipping into a general-fund budget surplus. Residents' taxes would also rise under the plan, with an increase in the millage rate of just under 4 percent.

BY KEVIN BROWN
STAFF WRITER

Plymouth Township officials will draw from a budget surplus to help balance the proposed 1994 budget.

And for the township resident with a home that could sell for $150,000, yearly taxes will rise by $15.75, as the total township millage rate is rising from 3.6 mills this year to 3.81 next year, a 3.8-percent increase.

A public hearing on the recommended budget is scheduled for 7:30 p.m. Tuesday at the township hall at Ann Arbor Road at Lilley.

"The big concern is that we don't have anything built into this budget to provide a place where we would go," said township Supervisor Kathleen Keen-McCarthy.

Despite cutting spending in several departments, "Our expenses are still exceeding our revenue by over $600,000 (annually)," she said.

"We're rapidly approaching the point where we may have to consider cutting residents' services," McCarthy said.

See BUDGET, 4A

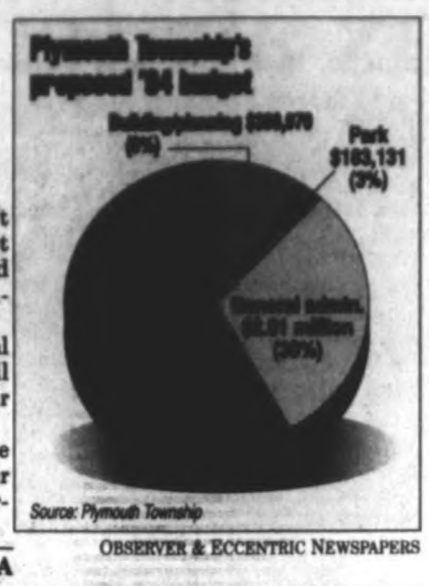

OBSERVER & ECCENTRIC NEWSPAPERS

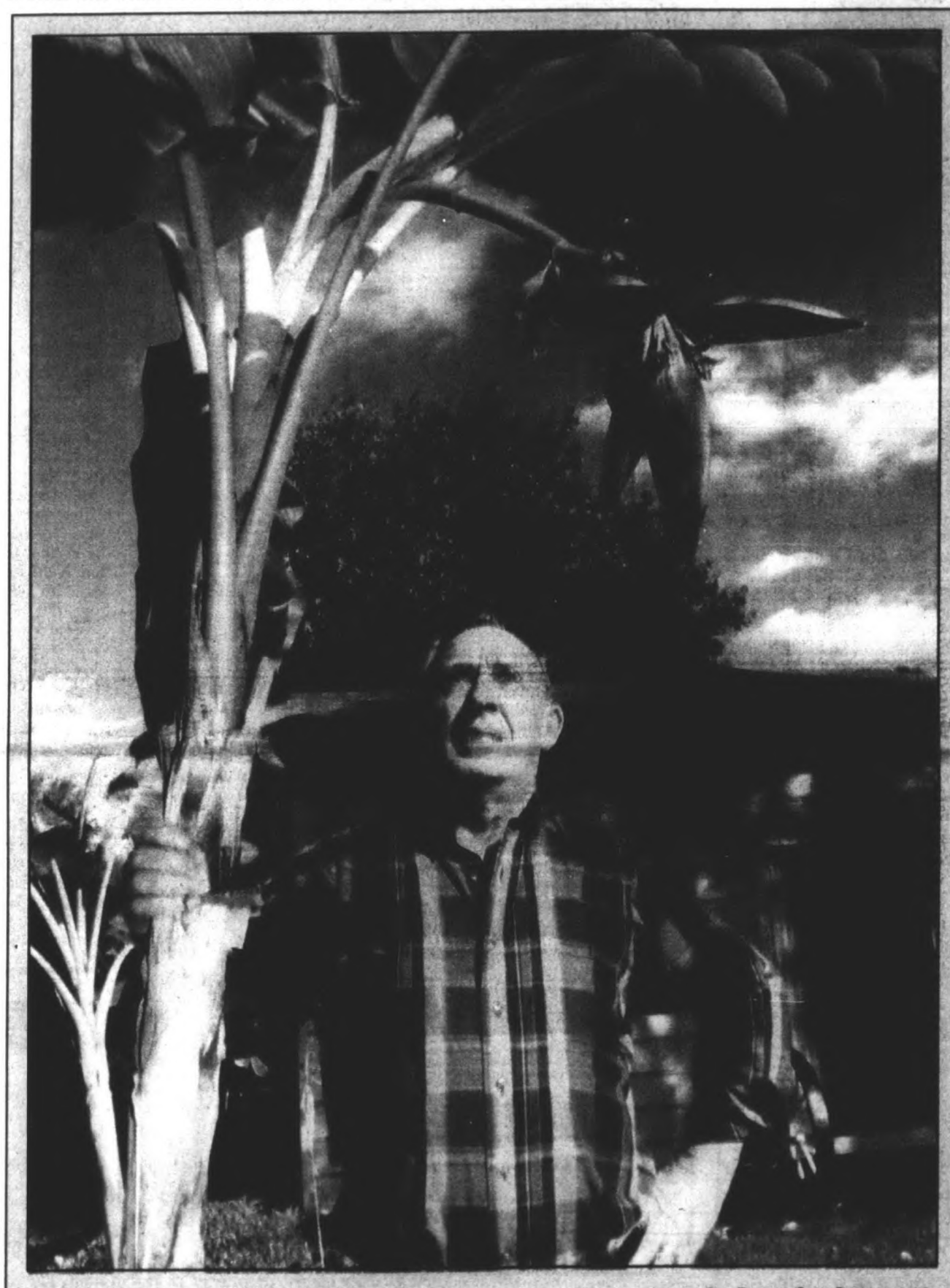

BILL BRESLER/STAFF PHOTOGRAPHER

Banana harvest: *While some tend pumpkins this fall, Charles Reeves is tending bananas.*

Garden goes bananas

BY KEVIN BROWN
STAFF WRITER

Yes, they've got bananas growing in their Plymouth Township backyard.

It was three weeks ago when a purple ring of bananas — now about three inches long — began sprouting on the oldest of the three banana trees in the backyard of Charles and Jessie Reeves on Marlowe Street.

■ 'In the spring I put them out and put a little fertilizer around it and away they go . . . They don't need water, unless it gets really dry in summer. They're a hard plant to kill.'

Charles Reeves
gardener

"This is the first year it's had bananas," said Jesse Reeves.

"We were amazed when they started coming up," she said.

It was six years ago when a friend in Florida gave two small banana trees to Charles Reeves.

He's planted them every spring and taken them up in fall, before the frost can kill them.

"I dig 'em up and put them in my son's cellar-type basement," he explained.

Because he plans to dig up the trees in about three weeks before the frost hits — the tallest tree is about 7 feet — the bananas aren't likely to get to full size.

The friend who gave them the plants said they don't require much care.

"In the spring I put them out and put a little fertilizer around it and away they go," said Reeves, now retired from the General Motors Willow Run plant. "They don't need

See BANANAS, 4A

Political rhetoric heats up commission race

BY KEVIN BROWN
STAFF WRITER

Could it be that some folks interested in politics around here just don't get along?

Or is it that old-fashioned partisan politics is figuring into this fall's traditionally non-partisan city commission campaign?

Whatever the case, with just five weeks to go until election day, a few sharp words are being exchanged — and these guys aren't even candidates.

To set the stage, former U.S. Rep. Carl Pursell, who lives in Plymouth Township, is taking an active role in the city commission campaign; he's serving as campaign manager for candidate Tom Prose, vice chairman of the city planning commission.

Pursell and some other prominent local Republicans have formed a party steering committee, and he's the chairman.

"We believe an effort is needed to get the Republican party back to the grass roots and make it an important part of this community, as it should be," according to a statement put out by the committee.

Responding to the challenge posed by Pursell are city commissioners Bill McAninch and Dennis Shrewsbury. While both ran for commission as independents, Shrewsbury is active in the Democratic party. "I tend to vote for Democratic candidates,"

See RACE, 4A

PLYMOUTH PIPELINE

Money for Madonna

Plymouth builder James Bonadeo is leading Madonna University's 17th Annual Corporate Fund Campaign through October.

The goal is to raise $100,000 for student scholarships, equipment and programs. Volunteers from the university and the business community will seek pledges from communities served by the university, including Plymouth.

Candidate forum

Candidates for the city commission are scheduled to participate in a public forum at noon Friday, Oct. 8, at the Mayflower Meeting House.

The forum begins with a 2-3 minute statement by each candidate, including an issues statement.

After all eight candidates have introduced themselves, questions will be taken from the audience.

Banned Book Week

The Little Professor Book Center on Main Street in Plymouth will mark Banned Book Week this week by displaying books that have been challenged or banned in the United States.

"Books of all kinds encourage the free exchange of ideas stirring us out of complacency by showing us new ways to think," said store owner Jackie Powers. "Censorship destroys the ability to discover the differences and similarities in our fellow humans."

Among books being displayed are The Bible, "Mother Goose's Old Nursery Rhymes," "The Catcher in the Rye," and "Where's Waldo."

Exhibit planned

Accurate Remodelers and Native West of Plymouth will exhibit wares at the Fall Remodeling Show opening Thursday at the Novi Expo Center.

Accurate Remodelers will display security, storm and steel doors and Native West will show Southwest home decor.

The show runs at the center at I-96 and Novi Road through Sunday. Hours are 2-10 p.m. Thursday and Friday, 10 a.m. to 10 p.m. Saturday and 10 a.m. to 8 p.m. Sunday. Admission is $5 for adults, $3 for seniors and kids 6-12 and free for kids under 6.

Gas company seeks plant, tax abatement

BY JOANNE MALISZEWSKI
STAFF WRITER

Fifty-one new jobs will accompany a new $9 million cylinder gas filling and distribution center in Canton.

If the state approves, AGA Gas Inc. will receive a 50-percent tax break on personal property over 12 years. But that is anybody's guess with what state legislators are doing with school property taxes.

"There will be no need for tax abatement. Legislators are already dealing with it," said Township Supervisor Tom Yack, referring to the removal of property taxes as a means of financing public education.

In 1992, Canton Township had 46 tax abatements out — some companies have more than one — in the Plymouth-Canton and Van Buren school districts, amounting to $760,714.38, according to Township Treasurer Elaine Kirchgatter.

House Bill 5013 would phase out industrial facilities exemptions (tax abatements). The issue is still in committee and no hearing has yet been set, Republican state Rep. Deborah Whyman of Canton confirmed.

While 50 percent will be abated, if approved by the state, the remaining 50 percent is taxable. Also taxable are any additional improvements, new investment and equipment.

The jobs the company — which is moving from Detroit — will bring would pay an average $14 an hour. "We are trying to hire locally," said Jonathan Hoy, AGA Gas director of tax and internal control, adding it is a union shop.

The new facility will serve the company's operations in Michigan as well as northern Ohio. AGA Gas, at 5001 Dewitt Road in the South Central Canton Industrial Development District off Michigan Ave., will manufacture and distributes industrial and medical gases. It will manufacture acetylene gas and also perform high-pressure cylinder filling for other industrial gases.

Primary products that will be used at the facility are oxygen, nitrogen, carbon dioxide, argon, propane and acetylene. It will also have a cylinder maintenance facility for testing, cleaning, repairing, and painting cylinders. A vehicle maintenance building will be built with a small warehouse to store welding equipment.

"Our facilities are really the state of the art. The biggest concern in our industry is safety," Hoy said.

He told township officials that right now the facility's processes are being tested and full production is expected by the end of the year.

Silverman's
459-2066 24 HOURS
Main St. at Ann Arbor Rd PLYMOUTH

1/2 OFF BUY ONE ENTREE - GET SECOND ENTREE 1/2 OFF
(of equal or lesser value - not valid with any other offer. No ALL-YOU-CAN-EAT.
VALID ANYTIME (AFTER 2 PM ON SAT. & SUN.)
Senior Citizens 20% OFF 3:00 PM - 5:30 PM
Expires 10-4-93 One Coupon Per Family Per Visit - No Split Tables
We accept any Silverman's Restaurant coupons.

25% OFF BROASTED CHICKEN
Buckets To Go Only · Up to $5.00
Expires 10-4-93
TAIL GATE! SHOW US YOUR U of M TICKET GET EXTRA $2 PER BUCKET

OBITUARIES

RUTH L. HARGRAVE

Services for Ruth L. Hargrave, 82, of Wayne, previously of Plymouth, were Monday, Sept. 20, at Schrader-Howell Funeral Home.

She was born Aug. 12, 1911 in Superior Township. She died Wednesday, Sept. 15, in Taylor. She came to the Wayne community in 1948 from Plymouth, where she was raised and lived most of her life. She was a teacher in the Wayne/Westland school system for 25 years. She was a member of the First United Methodist Church of Wayne. She graduated from Eastern Michigan University, where she was a member of Phi Kappa Delta Sorority. She was a member of Michigan Education Association.

She is survived by two sons, John R. Hargrave of Southfield and James H. Hargrave of Canton; one daughter, M. Judy Poellet of Wayne; eight grandchildren; 14 great-grandchildren; and one great-great-grandchild.

The Rev. John Kershaw officiated the service. Memorial contributions may be given to the Make-A-Wish Foundation.

■

JAMES M. HARRIS

Services for James M. Harris, 64, of Canton were Saturday, Sept. 18, at Vermeulen Memorial Funeral Home. Burial was in Glen Eden Memorial Park, Livonia.

He was born March 30, 1929 in Detroit. He died Tuesday, Sept. 14, in Canton. He was employed as a printer and worked for 43 years at Kmart, retiring in 1989.

He is survived by two sons, James M. Harris of Hav'ock, N.C. and Don T. Harris of Romulus; two daughters, Linda M. Hunt of Canton and Patricia L. Hartman of Dearborn; and four grandchildren.

The Rev. Drixel E. Morton officiated the service.

■

DORIS M. HOLCOMB

Services for Doris M. Holcomb, 86, of Livonia, previously of Plymouth, were Monday, Sept. 30, at Schrader-Howell Funeral Home. Burial was in Riverside Cemetery.

She was born April 14, 1907 in Huntington, Ind. She died Thursday, Sept. 16, in Livonia. She came to the Livonia community in 1953 from Plymouth. She worked at Taits Cleaners in the late '40s and early '50s. She graduated from Plymouth High School in 1926 and was a member of Rosedale Gardens Presbyterian Church. She was a homemaker.

She is survived by her husband, Henry H. Holcomb of Livonia; three grandchildren; and seven great-grandchildren.

The Rev. Rick Peters officiated the service. Memorial contributions may be given to Rosedale Gardens Presbyterian Church of Livonia.

■

HAROLD A. TOMHAVE

Services were recently held for Harold A. Tomhave, 73, of Plymouth. He was born May 19, 1920 in Minnesota and died Thursday, Sept. 16, in Ann Arbor.

He came to the Plymouth community in the mid-1940s from Minnesota. He was a member of the Jehovah's Witness Church. He served in World War II in the Pacific.

He is survived by one brother, Lawrence R. Tomhave of Schenectady, N.Y.; two sisters, Rosalie Morrill of Minnesota and Marjorie Stenstrom of Minnesota; and several nieces and nephews.

Arrangements were made by Schrader-Howell Funeral Home.

■

ALFRED M. MILKIE

Services for Alfred M. Milkie, 82, of Plymouth were Monday, Sept. 20, at Our Lady of Good Counsel Catholic Church. Burial was in Parkview Memorial Cemetery.

He was born July 3, 1911 in Johnstown, Pa. He died Saturday, Sept. 18, in Bloomfield Township. He came to the Plymouth community in 1972 from Detroit. He owned his own business in Detroit and retired in 1971. He was a member of Our Lady of Good Counsel Caltholic Church. He was active in the Condo Association at Bradbury. He was involved in the literacy program in Plymouth — working with foreign students, teaching them the English language. He was a retired lieutenant colonel from the U.S. Army. He served in World War II with the quartermaster general stationed at the Pentagon. He served as a commissioned officer in the Army reserves.

He is survived by two daughters, Dolores MacLeod of Wisconsin and Arlene Giesler of Grand Blanc; eight grandchildren; two great-grandchildren; and one sister, Josephine Courtes of California.

The Rev. David Lesniak officiated the service. Memorial contributions may be given to Capuchin Soup Kitchen. Arrangements were made by Schrader-Howell Funeral Home.

■

JASON H. ANDERSON II

Services for Jason H. Anderson II, infant, of Westland were Tuesday, Sept. 21, at Schrader-Howell Funeral Home. Burial was in Glen Eden Cemetery, Livonia.

He was born July 9, 1993 in Southfield. He died Sunday, Sept. 19, in Detroit.

He is survived by his parents, Jason H. Anderson of Westland and Heidi E. Wilder of Westland; grandparents, Wilmetta and James H. Anderson Jr. of Detroit and Dianne S. and Thomas L. Wilder of Canton; three aunts; two uncles; and several cousins.

The Rev. M. W. Seymour officiated the service. Memorial contributions may be given to the SIDS Foundation.

■

CARL BAKER

Services for Carl Baker, 80, of Plymouth were Thursday, Sept. 23, at Banks Funeral Home in Neon, Ky.

He was born March 27, 1913 in Millstone, Ky. He died Monday, Sept. 20, in Livonia. He came to the Plymouth community in 1960 from Kentucky. He was a coal miner for Elkorn Coal Company from 1932 to 1952 and worked for General Motors from 1955 to 1974. He was a member of the Church of Christ in Plymouth and the UAW.

He is survived by his wife of 58 years, Roda Baker of Plymouth; two sons, Ray Baker of Plymouth and Sam Baker of Inkster; three daughters, Gaynell Fulton of Millstone, Ky., Anna F. Dillow of Annapolis, Ind. and Patty Parks of Lincoln Park; eight grandchildren; 10 great-grandchildren; two brothers, Martin Baker of Millstone, Ky. and William Baker of Greenfield, Ind.; and two sisters, Nancy A. Bostain of Brighton and Lula Bowers of Columbia City, Ind.

Memorial contributions may be given to the American Heart Association or the American Diabetes Association. Arrangements were made by Schrader-Howell Funeral Home.

■

VERNA MASLAK

Services for Verna Maslak, 81, of Plymouth were Thursday, Sept. 23, at Vermeulen Trust 100 Funeral Home. Burial was in St. Hedwig Cemetery, Dearborn Heights.

She was born April 27, 1912 in Detroit. She died Sunday, Sept. 19, in Farmington. She lived in Plymouth for 10 years. She retired as manager of a restaurant. She was a member of Our Lady of Good Counsel Church.

She is survived by two sons, Gerald R. Maslak of Northville and Richard B. Maslak of Stewart, Fla.; six grandchildren; and one great-grandchild.

■

DONALD E. SHIPLEY

Services for Donald E. Shipley, 76, of Sebring, Fla. were Friday, Sept. 24, at Schrader-Howell Funeral Home. Burial was in Holy Sepulchre Cemetery, Southfield.

He was born March 29, 1917, in Baltimore, Md. He died Tuesday, Sept. 21, in Sebring. He formerly lived in Livonia, Farmington and Dearborn. He was employed as a senior product designer for 40 years with American Standard Industrial Division. He was a former member of St. Michael Catholic Church, Livonia.

He is survived by his wife, June M. Shipley of Sebring; two daughters, Carol Wirth of Canton and Diane Kovceses of Novi; four granddaughters and one brother.

The Rev. C. Richard Kelly Jr. officiated the service. Memorial contributions may be given to American Heart Association or mass offerings.

■

MAXINE E. KUNZ

Services for Maxine E. Kunz, 78, of Canton were Saturday, Sept. 25, at Pawlus Funeral Home, Canton. Burial was in Oakland Hills Cemetery, Novi.

She was born Jan. 1, 1916 in Flint. She died Tuesday, Sept. 21, in Canton. She came to the Canton community in 1938. She was a member of American Legion Auxiliary of Plymouth Post 391.

She is survived by one son, David R. Kunz and two grandchildren.

The Rev. Jerry Yarnell of St. Michael's Lutheran Church, Canton officiated the service.

Arthritis Today
Joseph J. Weiss, M.D. Rheumatology
18829 Farmington Road
Livonia, Michigan 48152
Phone: 478-7860

NOW IT DOESN'T HURT

If you suffer from arthritis, you likely have experienced the following: you woke with intense pain in a knee or hand. During the day the pain and accompanying impairment did not resolve, but grew worse.

You call your doctor and request the office see you immediately. With effort, the staff accommodates you. However as the time for the appointment approaches, you find your pain easing and joint function returning.

What should you do? If you cancel, you feel upset, putting doctor and staff through strain that was not necessary. If you come feeling improved, you are wasting both your own and the doctor's time.

Keep the appointment. Your doctor realizes the unpredictable nature of arthritic flares, that they occur without identifiable cause, and resolve for no known reason. Pain sufficient to need an emergency appointment, deserves a medical evaluation, even if the pain is gone at the time of the visit.

Your physician should see you to confirm that your relief is not just a momentary let-up, and to evaluate if it is possible to prevent a re-occurance. There is no onus saying: "the pain was here, but it isn't here now."

Anyone who deals with arthritis, knows not to dismiss joint pain; we must evaluate its demands and counter its aggression.

BOARD OF ZONING APPEALS MEETING NOTICE

CITY OF PLYMOUTH, MICHIGAN

A regular meeting of the Board of Zoning Appeals will be held on Thursday, October 7, 1993 at 7:30 pm in the Commission Chambers of the City Hall to consider:

Z-93-13 A&B 340 N. Main
Non-Use Variance, Signs
Zoned B-3, General Business
Plymouth Hospitality Group
d/b/a Plymouth Landing

Z-93-16 820 Penniman
Non-Use Variance, Parking Regulations
Zoned B-2, Central Business
Applicant: Russell S. Webster

Z-93-17 746 N. Mill
Non-Use Variance, Driveway Width
Zoned B-2, Central Business
Applicant: Clifford Engerer

Z-93-18 852 Fralick
Use Variance, Temporary - Christmas Tree Lot.
Zoned B-2, Central Business
Applicant: Douglas Plachta

In compliance with the Americans with Disabilities Act, the City of Plymouth will provide necessary reasonable auxiliary aids and services, such as signers for the hearing impaired and audio tapes of printed materials being considered at the meeting/hearing, to individuals with disabilities. Requests for auxiliary aids or services may be made by writing or calling the following:

Carol Stone
ADA Coordinator
201 S. Main Street
Plymouth, MI 48170
(313) 453-1234, Ext. 206

All interested persons are invited to attend.

Publish: September 27, 1993

CITY OF PLYMOUTH

CLOSE OF REGISTRATION FOR GENERAL ELECTION, NOVEMBER 2, 1993

Notice is hereby given that registration of Qualified Electors for the General Election to be held on Tuesday, November 2, 1993, will be taken at the Office of the City Clerk during office hours as enumerated below:

MONDAY, OCTOBER 4, 1993, DURING THE HOURS OF 8:00 AM TO 4:30 PM

at which time registration will close, and no further registrations will be received for said election. You may also register at any Secretary of State offices during their regular business hours. Qualifications of an elector for registration are as follows:

1. Citizen of the United States
2. At least 18 years of age
3. Resident of the State of Michigan for thirty (30) days
4. Resident of the City of Plymouth on or before thirty (30) days prior to the Election Day.

Qualified electors who are properly registered now with the City Clerk will not have to register or re-register. If you have a physical problem and cannot come into City Hall, please call and make other arrangements. The telephone number is 453-1234 X234. The offices are open from 8:00 a.m. to 4:30 p.m. Monday thru Friday.

LINDA J. LANGMESSER
City Clerk

Publish: September 16 and 27, 1993

ADVERTISEMENT FOR BIDS

**WATER SUPPLY & TEST WELL
SALEM LANDFILL
BORROW SITE POND
TERRITORIAL & GOTTFREDSON RD.
SALEM TOWNSHIP, WASHTENAW CO., MICHIGAN**

The City of Plymouth, Michigan, will open sealed bids on Monday, October 11, 1993, at 2:00 p.m. Eastern Standard Time in the Commission Chamber at 201 S. Main Street for:

Constructing a test well and a water supply well complete with pump, power source and control panel.

APPROXIMATE QUANTITIES:

TEST & OBSERVATION WELL	100 LF maximum
6" WATER SUPPLY WELL COMPLETE WITH PUMP, POWER SOURCE & CONTROL PANEL	LUMP SUM
ADDITIONAL DEPTH:	
TEST WELL	BID PER FOOT ADDED
SUPPLY WELL	BID PER FOOT ADDED

Plans and specifications may be obtained at the office of the City Engineer, 201 S. Main Street, Plymouth, MI 48170.

A certified check, cashier's check or bid bond in the amount not less than five percent (5%) of the bid must accompany the proposal.

The Commission reserves the right to accept or reject any or all bids and waive any irregularities.

Sealed bids may be mailed or personally delivered to:

Linda Langmesser
City Clerk
201 S. Main St.
Plymouth, Michigan 48170

Envelopes should be plainly marked:

Sealed Bid: WATER SUPPLY & TEST WELL
For Opening: Monday, October 11, 1993, at 2:00 pm EST

Publish: September 27, 1993

READER SERVICE PHONE LINES

HOMELINE: 953-2020
➤ Open houses and new developments in your area.
➤ Free real estate seminar information.

CLASSIFIED AFTER HOURS: 591-0900
➤ Place classified ads at your convenience.

CIRCULATION AFTER HOURS
OAKLAND COUNTY: 901-4716 WAYNE COUNTY: 591-0500
➤ Request subscriptions at your convenience.

EVENTS LINE: 953-2005
➤ Current details regarding community events including dates, times and fees.

AD SITTER
➤ Don't talk to strangers! Let us handle the callers. At your convenience, call in to retrieve responses from your ad. It's convenient, safe and free with any paid classified ad. Respond to an ad: 953-2000; place an ad: 591-0900.

FAX LINE: 1-800-967-5904
➤ You can use a MasterCard™ or Visa® to access the following information from our classified ads:
• Item No. 9700: Collectibles: Auction sales, Antiques crafts, rummage sales. Cost: $5.95
• Item No. 9800: Recreation: boats, motorcycles, campers, airplanes, etc. Cost: $5.95
• Item No. 9822: Vehicles: Used trucks, vans and all makes of automobiles. Cost: $39.95
• Item No. 2001: Listing of all golf courses and their rates in Wayne, Oakland and Macomb counties. Cost: $4.95

O&E ON-LINE
BIRMINGHAM AND SURROUNDING AREAS: 901-4711
LIVONIA AND SURROUNDING AREAS: 591-0903
➤ With a computer and modem you can log on to O&E On-Line, a computer bulletin board service (BBS). Here's some of the features you can access:
• Community events including all areas covered by our paper
• Stock quotes that are updated daily.
• Associated Press news - local and national.
• Westcoast Music Review, an electronic music magazine.
• Boardwatch magazine,a guide to on-line information services.
• PC Catalog allows you to shop on-line for all computer needs.

Sign on to O&E On-Line with or without our software. Software is available by mail for $5 or save yourself the shipping costs by stopping by the Observer & Eccentric® offices in Livonia or Birmingham and pay $3.

BBS HOTLINE: 953-2266
➤ Feel free to call us if you need help signing on to O&E On-Line.

THE Observer & Eccentric® NEWSPAPERS

School salaries reviewed

BY M.B. DILLON
STAFF WRITER

After the 4-mill tax increase proposal failed Aug. 17 and the Plymouth-Canton school board said it would execute plans to lay off staff and cancel co-curricular activities, a grass-roots parents group devised a plan to prevent those actions.

It involved, in part, both teachers and administrators accepting a pay deferral. The teachers' deferral saved the district $1.13 million.

Plymouth-Canton Community Schools' administrators then followed suit, agreeing to defer 3 percent of their 5-percent pay raise. The accompanying figures reflect 2 percent in salary deferred from last year, plus the 3 percent increase for 1993-94. Deductions in the printed amounts will be made beginning Oct. 1.

The administrators' deferral is saving the district $128,000. An additional $100,000 in savings is being realized by not filling the position of Dr. Michael Homes, assistant superintendent for instruction who left for a superintendency in another district.

Unaffected by cost cutting are administrators' benefits and mileage reimbursement.

Administrators receive paid health insurance through Blue Cross/Blue Shield, and paid dental insurance. The sum of $500 per year is applicable to optical insurance, professional dues, or deferred payment benefits. Administrators also receive $50,000 in life insurance and long-term disability insurance.

Affiliated administrators receive reimbursement for mileage in the amount of $40 per month. For non-affiliated administrators, the amount varies from $40 to $120 monthly, depending upon individual contracts.

How much Plymouth-Canton spends on administration has been a topic of interest, particularly among the Class-size Action Partnership, a Plymouth-Canton parent group formed last summer to address large class sizes slated to grow even larger with the failure of the millage.

CAP's research shows that Plymouth-Canton ranks 450th among the state's 500-plus school districts in administrative cost per pupil, said Sue Feiten, the group's co-chair. Plymouth-Canton spent $383 in administrative costs per pupil in 1991-92, the most recent year for which figures are available from the Michgian Department of Education.

Plymouth-Canton's administrative costs are lower than those of the Farmington, Birmingham, Novi, West Bloomfield, Northville, Ann Arbor, Livonia, Walled Lake, Detroit, Rochester, and Wayne-Westland school districts, according to CAP.

Superintendent John Hoben's car allowance also has been the subject of interest among citizens concerned about the district's financial status.

Hoben in 1991-92 earned $109,128 and was given an additional $7,200 to lease a car. Because Hoben paid taxes on the $7,200, his car allotment actually was less than that amount.

He announced at the end of the 1991-92 school year he would accept a pay freeze.

Plymouth-Canton Community Schools' administrators agreed to defer 3 percent of their 5-percent pay raise as part of a plan drafted by grass roots parents' group. The proposal, which also involved a 3-percent pay deferral by teachers, was designed to save teaching jobs and co-curricular activities after the millage failed Aug. 17. Three percent will be deducted from the salaries below beginning Oct. 1. The figures represent the 2 percent deferred by administrators last year plus the 3-percent increase.

Non-affiliated administrators:

- John Hoben, superintendent: **$116,328**
- Raymond Hoedel, associate superintendent, business: **$92,443**
- Errol Goldman, assistant superintendent, employee relations: **$89,675**
- Dale Goby, director of transportation and safety: **$79,116**
- Richard Egli, associate director, community relations: **$77,981**
- Patrick O'Donnell, executive director, instruction, K-12: **$87,846**
- Thomas Tattan, executive director, instruction, K-12: **$87,846**
- David Rodwell, associate director for data processing, research: **$74,732**
- Donna Aveck, director of technology: **$76,102**
- William Menghini, director of maintenance, operations: **$74,516**
- Diane Barnes, director of finance: **$58,417**
- Virginia Murdoch, supervisor, pupil accounting: **$50,265**
- Walter Bartnick, administrative assistant, labor relations: **$60,717**
- Dennis Thompson, supervisor of maintenance, operations: **$50,265**
- Joan Egner, executive assistant superintendent's office: **$54,962**
- David Kaumeyer, internal auditor: **$47,916**
- David Ode, coordinator, data processing: **$46,918**
- Rita Ringer, attendance supervisor: **$46,037**
- Thomas George, chief of security: **$44,628**
- Lorraine Burnett, executive secretary: **$39,460**
- Lois Gruhler, executive secretary: **$39,460**
- Jacqueline Taylor, executive secretary: **$39,460**
- Tim Ritterling, print technician: **$37,581**
- Annette Sensoli-Kubeshesky, communications technician: **$37,581**
- Sharon Himebaugh, executive secretary: **$35,702**
- Bill Keith, WSDP station manager: **$32,883**

Affiliated administrators

- Gerald Ostoin, Salem High School principal: **$85,096**
- Thomas MacKenzie, Canton High School principal: **$85,096**
- Paul Cummings, athletic director: **$79,116**
- Gary Balconi, Salem faculty athletic manager: **$71,345**
- James Finn, Canton faculty athletic manager: **$69,508**
- Patricia Moore, Central Middle School principal: **$79,273**
- Patricia Patton, Lowell Middle School principal: **$79,273**
- Judith Stone, Pioneer Middle School principal: **$79,273**
- Larry Masteller, community education director: **$75,749**
- Larry Miller, Field Elementary principal: **$75,358**
- Barbara Young, Fiegel Elmentary principal: **$75,358**
- Cheryl Clason, Smith Elementary principal: **$75,358**
- Samuel Barresi, Miller Elementary principal: **$75,358**
- George Belvitch, Isbister Elementary principal: **$75,358**
- James Burt, Allen Elementary principal: **$75,358**
- Joyce Deren, Hoben Elementary principal: **$75,358**
- Judith Ireson, Eriksson Elementary principal: **$75,358**
- Theophile Wybrecht Jr., area coordinator: **$74,869**
- Sharon Strean, area coordinator: **$74,869**
- Jerry Morris, area coordinator: **$74,869**
- Joan Claeys, area coordinator: **$74,869**
- Patrick Fitzpatrick, area coordinator: **$74,869**
- Ethie Hazelwood, area coordinator: **$74,869**
- Claudia Kulnis, Bird Elementary principal: **$71,913**
- Mary Fritz, director, Head Start, PLUS preschool program: **$71,482**
- Frances Hotaling, supervisor, exceptional student program: **$71,267**
- Barbara Church, area coordinator: **$69,584**
- Lee Harrison, assistant principal, Central Middle: **$69,647**
- Maureen Murphy, assistant principal, Pioneer Middle: **$69,647**
- Thomas Owens, assistant principal, West Middle: **$69,647**
- Gilbert Pearson, asssistant principal, Lowell Middle: **$69,647**
- Larry Cole, Gallimore Elementary principal: **$68,037**
- Ann Kuhn, Farrand Elementary principal: **$68,037**
- Rebecca Moore, Hulsing Elementary principal: **$68,037**
- David Farquharson, assistant principal, East Middle: **$67,964**
- Russell Sansbury supervisor, exceptional students program: **$67,822**
- Sheila Alles, curriculum coordinator language arts, social studies: **$67,822**
- Lynne Lonigro, area coordinator: **$67,382**
- Ellison Franklin, curriculum coordinator, math, science: **$59,455**

Benefit tees up

The David H. Opple Memorial Scholarship Golf Outing will be held on Saturday, Oct. 9, at the Fox Hills Country Club in Salem Township. Tee times for the four-person scrambles are from 11:15 a.m. to 12:45 p.m.

The memorial scholarship was established through the Educational Excellence Foundation in memory of David Opple, a Canton High School administrator from 1970 to 1991 who died after battling cancer.

Opple was an avid supporter of student activities, attended athletic events and theater productions, and was known for constantly providing encouragement to students. He served as chairman of the City of Plymouth Planning Commission for several years and initiated the establishment of the Plymouth Historical Study Commission.

The cost to participate in the golf outing is $80. The donation includes: 18 holes of golf with a cart, a steak dinner, hot dogs and chips, complimentary beverages on the course, cash bar at the clubhouse, and a contribution to the David H. Opple Memorial Scholarship Fund.

Trophies will be awarded for first-, second- and third-place teams. Golfers will have an opportunity to win a new Pontiac, donated by Bob Jeannotte Pontiac, by scoring a hole-in-one on a designated par-three hole. Additional prizes for other par-three hole-in-ones include a Bahama Islands cruise for two, airline tickets for two, and a golf weekend for two. Those scoring a hole-in-one at this outing are eligible to compete in the Tournament of Aces Invitational, sponsored by the National Hole-In-One Association.

Individuals and businesses wishing to sponsor a hole may do so with a $100 contribution. Signs featuring advertisements for hole sponsors will be displayed at one of the holes, and hole sponsors will be acknowledged in local newspapers. Hole sponsors may provide a sign to be posted at a hole or have one painted for them.

Dinner-only reservations may be made with a $40 donation. The steak dinner will be served at the end of the golf day, which is expected to conclude at approximately 4 p.m.

The deadline to place reservations is Oct. 8. Reservations and checks should be sent to: Opple Scholarship, 650 Pacific, Plymouth 48170 or to Opple Scholarship, Canton General Office, Attn: Jan Santamauro. Checks should be made payable to: EEF — Opple Scholarship. Contributions from non-participants also are welcome. All contributions are tax-deductible. Receipts and acknowledgment letters will be sent to all participants prior to the golf outing.

If you do not have enough golfers in your group to make a foursome, other golfers will be added.

Thus far, the David H. Opple Memorial Scholarship Fund has provided scholarships to four graduating seniors from the Plymouth-Canton Community School District.

LUNCH MENU FOR SENIORS

***The senior citizen** nutrition program will serve these hot meals the week of Sept. 27. Meals will be served at noon at Tonquish Creek Manor, 1160 Sheridan, in Plymouth (453-9703) and at 11:30 a.m. at the Canton Recreation Center, 44237 Michigan Ave. (397-5444).*

Call 24 hours in advance for reservations and cancellations. Suggested donation is $1.50.

Monday
Crumb-topped scrod with tartar sauce, buttered rice, broccoli, carrot raisin salad, chocolate chip cookie, bread with margarine and milk.

Tuesday
Baked chicken with mushroom gravy, bread stuffing, beet and onion salad, brussel sprouts, harvest fruit cup and milk.

Wednesday
Happy Birthday! Roast beef with gravy, mashed potatoes, baby carrots, birthday cake with ice cream, pumpkin bread with margarine and milk.

Thursday
Chef's Day! Salisbury steak, vegetable gravy, parsley potatoes, chef's vegetable, juice, cupcake and milk.

Friday
Chix cacciatore with noodles, brussel sprouts, pineapple tidbits, apple juice, wheat bread with margarine and milk.

Event aims to snuff out preventable fire dangers

The Canton Chamber of Commerce and Canton Fire Department are again sponsoring National Fire Prevention Week, Oct. 4-10.

As in the last 15 years, the chamber and the fire department are sponsoring a poster contest for elementary school students, who are asked to illustrate this year's fire prevention theme, "Get Out! Stay Out!"

"If fire strikes your home or your business, don't go back in for anything. Firefighters are trained and equipped to rescue people who are trapped," said Frank McMurray, chairman of the chamber's fire prevention week committee.

Public and private school students are asked to submit their posters to their classroom teacher by Friday, Oct. 8. An awards ceremony is scheduled for Oct. 19, where winners and second-and-third-place finishers in two grade levels will receive $50 bonds.

Refreshments and services for the awards ceremony will be provided by McDonald's of Canton, Livonia Trophy and Screen Printing, and The Art Store. Bonds will be provided by McMurray State Farm Insurance agency, Draw Tite, First of America, dentist James Glinski, Kmart Distribution and Modern Insurance.

■ Public and private school students are asked to submit their posters to their classroom teacher by Friday, Oct. 8.

"Fire Safety should be planned ahead of time. So many times the children in a family know more about fire safety than their parents," said Canton Fire Marshall Art Winkel. "Your best fire safe response is — Get Out! Stay Out!"

Winkel is expected to be at the chamber's monthly membership luncheon Oct. 6. to discuss fire safety.

The importance of having a fire plan and smoke detectors cannot be underestimated. Canton is unique among area communities in that it has a Fire Safety House, which demonstrates the use of detectors and planning escape routes in a house.

"We've had more than 7,000 adults and children experience this fire-like situation. A non-toxic smoke machine fills the trailer with dense, white smoke," Winkel said. "Children are taught to crawl on the floor to escape the effects of the smoke and experience crawling through a window. Everyone in the family knows not to go back, no matter what."

Residents should take the time with Fire Prevention Week to buy smoke detectors. They can be bought in Canton at Target, Meijer and Kmart, with prices ranging from $7.99 to $20.97.

The Fire Safety House is available to groups 10 a.m. to 8 p.m., daily. For an appointment call the fire department at 981-1113.

Whyman asks for an education on possibilities for school reform

State Rep. Deborah Whyman, D-Canton, will sponsor a public forum in Canton to garner suggestions and opinions on how to revamp Michigan's educational system.

She will focus on ways to implement fair, equitable and cost-effective methods that emphasize quality in education and protect the integrity of our schools.

Whyman will meet with constituents at 7:30 p.m. Thursday, Sept. 30, at Canton Township Hall, 1150 S. Canton Center Road.

"This meeting is to generate ideas and lay a foundation on which we can build solid solutions, said Whyman, vice-chair of the House Education Committee.

"This is strictly a brainstorming session. I want to get maximum input from area residents before the governor announces his plan on Oct. 5, and the Legislature begins to act on any proposals.

"Area residents know what they want from their schools and this is a great opportunity for them to voice their opinion. Every taxpayer, parent and child has a stake in what is finally decided."

The 21st District lawmaker stressed that we must first define Michigan's new schools before the Legislature can earmark precious tax dollars.

"Neither taxpayers nor lawmakers will support a funding plan without identifying what we are paying for," Whyman concluded. "Finding ways to fund schools is the easier part. Agreeing on how to restructure our education system will be the real test. In order to reach a viable solution, however, we need to hear from all citizens. It's important that they be included in the decision making process. I hope everyone will take time to come and share their ideas."

For information, contact Whyman at (313) 453-5744 or (515) 373-2575.

NORTHWESTERN
COMMUNITY SERVICES

Counseling Children and Adults Since 1963

A new school year can bring with it some old problems...

A child's difficulty relating with other children, behavioral problems, hyperactivity, or low self-esteem can all be reasons why a new school year may not get off to a good start.

For over 30 years, we have been helping area school children and their families work through difficult times, with individual and family counseling that is effective and affordable.

Call us today for a confidential appointment.

615-9735

Northwestern Community Services is accredited by the Council on Accreditation for Families and Children and is licensed by the Michigan Office of Substance Abuse Services.

Budget *from page 1A*

Is raising taxes for 1995 a consideration? "The mood of the residents is they want us to use their tax dollars wisely," she said.

The $6.81-million 1994 township budget calls for using $663,612 from the township's budget surplus, leaving a projected $205,782 surplus at the end of 1994.

Projected 1994 property tax revenue to the township administration is estimated at $2.79 million, up from $2.69 million this year.

"It's up because of new construction and because the millage rate is adjusted for 3-percent inflation," said Rosemary Harvey, township finance director.

State-shared revenue to the township is also up slightly, from $1.49 million this year to $1.57 million in 1994.

In 1994, elected officials are getting no pay raises. Non-union employees and communications operators are getting 3-percent pay increases, and police officers and firefighters are getting 4-percent pay raises, as negotiated by contract.

The cost of medical fringe benefits is rising an average of 15 percent and the cost of utilities is rising by 5 percent, according to the draft budget.

After her election last November, McCarthy instituted a hiring freeze. In 1994, employment levels will stay the same in general administration. Two unfilled police patrol officer positions will be filled. One full-time clerical position will be filled, while one full-time and one part-time police clerical position will remain unfilled.

In the fire department, one vacant firefighter position will be filled and three vacant positions to staff Fire Station No. 3 will remain unfilled.

Expenses in the clerk's department will rise from $208,511 this year to $244,941 next year. "We're anticipating two to three elections next year; this year there was only one," Harvey said, adding the township will pay for more part-time help.

Among other expenses in 1994, the township administration plans to spend about $70,000 for a new ambulance to replace an unoperational one, and $70,000 for three police cars in an ongoing program to replace aged cars.

Bananas *from page 1A*

water, unless it gets really dry in summer.

"They're a hard plant to kill," Charles Reeves said.

"They like a lot of hot weather, it was great for them this year," he added.

Of course, the trees stick out from the normal flora one spots around these parts.

The trunks are round and straight. From shoots growing out from the top, long, flat green leaves can be spotted.

Neighbors "think it's a palm tree," Charles Reeves said. His wife added, "They're amazed to see a banana tree growing in the backyard."

Digging up the trees in fall is easy, as their roots are shaped in a ball about the size of a basketball, Charles Reeves said.

Because the oldest of the three trees growing in the backyard is becoming more mature, the Reeves' said their hope is the next summer will be hot enough for full-size bananas to eventually grow on the tree.

Race *from page 1A*

McAninch said, adding he's also contributed to local Republicans' campaigns — and even to Pursell's first campaign.

McAninch said he's troubled by what he said is Pursell's effort to interject partisan politics into a traditionally non-partisan race.

"Why do outside people have to come in and tell the citizens of Plymouth how they should vote?" Shrewsbury asked, adding, "Let's run it from here."

In a letter to the community, McAninch challenged what he said are Pursell's efforts to influence city politics.

"Does the ex-congressman from the township want 'control' so the city can return to permitting administrators to misuse public funds, to having citizens sued by one of its commissioners, to setting up a joint agreement to maintain and operate a recreational (Mettetal) airport?" McAninch wrote.

"If residents of the city want to turn over control to the ex-Congressman from the township they should plunk for (incumbent City Commissioner John) Vos and Prose on Nov. 2.

"If citizens do not want to lose control, they should consider four of the six independent candidates (incumbent city commissioner Stella) Greene, (Ron) Loiselle, (Glen) Mackie, (David) McDonald, (incumbent commissioner Doug) Miller and (Rosita) Smith," he continued.

Pursell responded to McAninch on Friday, saying he was born and raised in the city, adding, "What's Mettetal got to do with this campaign?"

He said McAninch has voted (and so have other commissioners) to support the cultural center with city funds, "even though 85 percent of the people who use it are non-residents."

Pursell said he questions naming Greene and Smith as independents, as they were registered as Democrats for the 1992 presidential election.

"For him to say they're independents, he doesn't know what he's talking about," Pursell said.

"They can run their best candidates and we'll run ours, and we'll see what happens."

Greene said she's voted for both Republicans and Democrats, and issues of party shouldn't be interjected into a non-partisan race.

Prose said, "It's kind of a shame they're attacking a senior statesman (Pursell). Whether you agree with him or not he's got one of the cleanest reputations of anyone who's ever served in Congress."

Where's dinner?

BILL BRESLER/STAFF PHOTOGRAPHER

Waiting patiently: *Canada geese keep their eyes peeled for any morsels of food coming their way at the spillway of the dam on Phoenix Lake in Plymouth Township.*

LEGAL NOTICES
SHURGARD - CANTON

Notice is hereby given that the entire contents of the following units will be sold by sealed bid to the highest bidder for cash only on October 23, 1993 at 2101 Haggerty Rd., Canton, MI 48187. For appointments to view the units please call 981-0300.
Unit 5247, Randall Eiermann; Couch, chair, end tables, misc. household.
Unit 4043, James Berar; File cabinets, pool table, office furniture, display rack.

Publish: September 23 and 27, 1993

Plymouth Observer

(USPS 436-360)

Published every Monday and Thursday by Observer & Eccentric® Newspapers, 36251 Schoolcraft, Livonia, MI 48150. Second-class postage paid at Livonia, MI 48151. Address all mail (subscription, change of address, Form 3569) to P.O. Box 2428, Livonia, MI 48151. Telephone 591-0500.

HOME DELIVERY SERVICE

Newsstand ..... per copy, 50¢
Carrier ..... monthly, $3.00
Mail ..... yearly, $55.00

All advertising published in the Plymouth Observer is subject to the conditions stated in the applicable rate card, copies of which are available from the advertising department, Plymouth Observer, 744 Wing Street, Plymouth, MI 48170. (313) 459-2700. The Plymouth Observer reserves the right not to accept an advertiser's order. Observer & Eccentric® ad-takers have no authority to bind this newspaper and only publication of an advertisement shall constitute final acceptance of the advertiser's order.

Dick's Upholstery Shop...

All You Need to Know.

28235 Five Mile
Livonia
525-5625

Learn to SCUBA DIVE
PADI 5 Star Dive Center
SIGN-UP TODAY

STARTS	DAY	TIME	CLASS LENGTH
Sept. 23	Thurs.	6-10 p.m.	6 wks.
Sept. 27	Mon./Wed.	6-10 p.m.	3 wks.
Sept. 27	Mon.	6-10 p.m.	6 wks.
Sept. 29	Wed.	6-10 p.m.	6 wks.
Oct. 18	Mon./Wed.	6-10 p.m.	3 wks.

CHILDREN'S WETSUITS IN STOCK
VACATION SPECIAL Take your own mask, fins & snorkel PACKAGES STARTING FROM... $69.95
Michigan's WETSUIT HEADQUARTERS ALL SUITS 10%-30% OFF
DON'S DIVE SHOP
29480 10 Mile • Just W. of Middlebelt • Farmington Hills
477-7333

ONE WEEK ONLY
SUPER SALE

EUREKA POWER TEAM
• Sturdy all steel canister construction.
• Bright baked-on finish.
• Dual Edge Kleener.® Edge Kleener on both sides of sole plate for wall-to-wall cleaning.
• Motor driven beater bar/brush deep-cleans carpeting, even shags.
• Roto-Matic® power head adjusts automatically to any carpet height from low nap to high shags, has a wide cleaning swath.
• Specialty engineered wire conductive hose connects Roto-Matic power head with canister suction cleaner.
ONLY $189.00

A Spectacular Package Deal! Sewing Machine + Serger

PFAFF CREATIVE® 1475 PCD
This top-of-the-line computer machine makes dreams come true! Maxi-Stitches and Maxi-Monograms to 40 mm wide. And:
• 481 pre-programmed stitch designs, to 9mm wide
• Create your own stitch designs with Creative Designer or the optional PC-DESIGNER™ Software
• 8-Way Feed lets you feed fabric in different directions without turning the material
• 5 alphabets and 4 sets of numerals

HOBBYLOCK SERGER
Electronic capability. Full needle-piercing/knife-cutting power and great features:
• Extra wide 7.5 mm stitch ideal for knitwear
• Sews rolled hem without changing plates
• Easy, color-coded lay-in threading paths
• 3-or 4-thread sewing for stretchy or delicate fabrics
$799.00 Value

Buy the PFAFF 1475 PCD at a special discount price & get the Serger FREE!

• Inspect and grease all bearings
• Inspect all parts
• Replace light bulb
• Replace belt & bag
• Free estimate if parts are needed
$9.50 plus necessary parts Reg. $19.95

• Clean-oil-adjust
• Retime • Reset tensions
• Inspect, reset feed
• Inspect motor, belt
• Inspect all parts
$19.95 Reg. $39.95 plus necessary parts

Over 20 Years Experience
We repair all makes & models - vacuums & sewing machines
EAST VACUUM AND SEWING CENTER
43133 W. 7 Mile - Northville (In Highland Lakes Shopping Center) 348-4500

St. Joseph Mercy Hospital presents:
Is It Time To Have A B·A·B·Y?
Join us for this fun and informative seminar in Plymouth. You'll get lots of practical information on the physical, emotional and financial aspects of having children.

Wed. Oct. 6, 1993, 7 to 10 pm
Italian Cucina Restaurant (lower level)
Ann Arbor Rd. just east of I-275, Plymouth

Presentations on:
• Preparing physically for pregnancy
• Birthing options at St. Joseph Mercy Hospital, Ann Arbor
(voted one of the best birthing centers by MetroParent and Metro Times readers)
• Communication, humor and balancing career and family

Plus:
• A resource manual covering the above topics plus financial planning, fatherhood and more
• Free pass for a tour of McAuley Family Birth Place
• Light snacks and beverages

Pre-registration is required; space is limited.
Fee is $10 per person or $15 per couple. VISA and MasterCard accepted.
To register by phone or for more information, please call (313) 572-2357.

Catherine McAuley Health System
Sponsored by the Religious Sisters of Mercy founded in 1831 by Catherine McAuley
St. Joseph Mercy Hospital
5301 East Huron River Drive
P.O. Box 995
Ann Arbor, Michigan 48106

Area group attains goal: alcohol-free dorm rooms

BY CHARLES D. MCEWEN
SPECIAL WRITER

Thanks to a small, persistent group, western Wayne County students can now sign up for alcohol-free rooms in their dorms at all state-funded colleges and universities.

Ferris State and Central Michigan University have alcohol-free dorm rooms available for the first time this year. They join a dozen other state-funded universities already offering this option,

Michigan State University, which last year reported a ho-hum response, reports this year it has had requests for drug and alcohol-free housing from 30 percent of its dormitory applicants.

"I just say that's super," said state Sen. Dave Honigman, R-West Bloomfield, who has been part of the move toward offering students such a choice. "This is just giving kids options. Now, I don't see why we shouldn't go after the privates (colleges)."

The impetus for substance-free housing goes back to 1987. That's when a West Bloomfield freshman entering the University of Michigan was unable to match up with a roommate who would not use alcohol or drugs in her room.

At that time, it was easy to find a roommate who didn't smoke simply by checking a box on the housing application.

In 1989, Honigman, then a state representative, proposed legislation that would force state-funded universities to offer students that same choice of an alcohol-free dorm room.

The legislation was proposed at the behest of a group of Birmingham and West Bloomfield residents and the West Bloomfield-based Maplegrove Center for Chemical Dependency Treatment.

Under the threat of this legislation, the universities - some more quickly than others — began offering alcohol-free rooms on their own. Last year, all the universities except for Ferris and CMU offered this option.

Judge puts pressure

That upset U.S. District Judge Bernard A. Friedman, a member of the citizens' group and a strong advocate of drug and alcohol-free dorm rooms. He wrote to the presidents of Ferris and CMU, saying:

"A substance-free environment option can only benefit students without detriment to the university. I would certainly appreciate knowing what the reason is for not offering such an option and hope you will respond at your earliest convenience."

The response at Ferris has been to create an alcohol-free dormitory, which houses about 420 students. This dorm also has a substance abuse counselor and written information, such as pamphlets and brochures.

"Students will not consume or store alcohol or drugs in their dorm rooms and they will not return visibly intoxicated," said Barb Spedowski, secretary for residential life. "Those that violate these rules can lose privileges. Repeated violations can result in the student being kicked out of the dorm."

Spedowski has seen initial reluctance from some students who believe that it's a dorm just for students with serious substance abuse problems. "Others just feel that it is uncool to live there," she added.

Central Michigan offers students the option of living with an alcohol-free roommate. "I feel great about what Ferris State is offering students," Friedman said, "and I think Central Michigan is headed in the right direction."

MSU response grows

At MSU last year, about 2 percent of undergraduates lived in rooms designated alcohol-free. This year so far, 2,256 of 7,631 applicants (30 percent) for dorm rooms have asked for an alcohol-free roommate.

The University of Michigan, one of the quickest to comply, currently houses 21 percent of its undergraduates in alcohol-free dorm rooms. "Voluntary compliance with rules has been extremely high in these particular rooms," reports Alan Levy, director of public affairs for U-M. "We've had less than a handful of cases where violations demanded discipline."

At Oakland University in Rochester, which is primarily a commuter school, students housed on campus can live at Anibal House, a substance-free dorm that houses 84 residents.

At most universities, students have shown an increasing interest in alcohol-free dorms. Western Michigan University, however, which once had an entire alcohol-free dorm, this year only had enough applicants to fill one floor for each gender.

At Eastern Michigan University, about 24 percent of new students in the dorms and 19 percent of returnees ask for an alcohol-free roommate. "I tried to have an entire alcohol-free dorm," said Colleen Tompkins, who handles housing for EMU. "But I could only fill seven of nine floors."

Parents not helpful

Tompkins said that at times parents fill out the requests for the alcohol-free roommates. "The parents think that if they put their children in an alcohol-free dorm, they won't ever drink," she said. "That isn't necessarily always the case."

"The big problem college students have is that they party," said Dr. Michael F. Boyle, medical director of Henry Ford Health System's Maplegrove Centers for Chemical Dependency Treatment. "They don't drink socially. They drink for the express purpose of getting totally and completely wasted.

"Although they don't suffer from the diseases that long-time alcoholics experience (like cirrhosis of the liver), college students do often have short term memory loss, which decreases learning capacity.

"To do well on an examination, a student needs good short term memory recall. Alcohol also affects coordination, which makes students more likely to get into automobile accidents. Lack of coordination also will affect a student athlete's ability to do well in sports."

Boyle said there are three types of students who request or should request a substance-free room:

■ Those who have very serious problems with substance abuse and desperately need this type of safe atmosphere.

S'craft offers test prep workshops

Schoolcraft College is offering workshops to prepare students for the College-Level Examination Program test, the American College Testing test and the Scholastic Aptitude Test.

The CLEP workshop will occur 9 a.m. to 1 p.m. Saturday, Oct. 2. Fee is $60. Call 462-4448. The CLEP test is scheduled Oct. 9.

The ACT workshop will occur 5-7 p.m. Thursdays, Oct. 7-21. Fee is $45. The ACT test is scheduled Oct. 23.

The SAT workshop will occur 5-7 p.m. Mondays, Oct. 11-25. Fee is $45.

IN NEED OF
A NEW FURNACE
LENNOX
FREE ESTIMATES
525-1930
UNITED TEMPERATURE
8919 Middlebelt • Livonia

MATHSAFARI™
makes learning MATH fun!
For ages 4 and up.

Educational Insights
DOLL HOSPITAL TOY SOLDIER SHOP
8947 W. 12 Mile Rd. Berkley
(313) 543-3115
Mon.-Sat. 10-5:30 Fri. 10-8
GEO SAFARI TOO!

Mothers Work®
MATERNITY
GRAND OPENING!
12 Oaks
in Novi
(313) 348-5999
and
OPENING MONDAY!
Fairlane Town Center
in Dearborn
(313) 240-6706
Register to win a
$500.00
Wardrobe Giveaway
No purchase necessary to win.
Also visit our location at:
LAUREL PARK PLACE
in Livonia
(313) 953-4619
Call for Free Catalog.

Photographed by Tina Mucci, N.Y.

Minnesota Fabrics
THESE PRICES GOOD MONDAY, SEPT. 27 THRU FRIDAY, OCT. 1st
Everyday Low Price Value Leader!
COME IN AND CHECK OUT OUR SUPER DECORATING SELECTION AND PRICES
HOME DECORATING SALE
25% OFF ENTIRE SELECTION DRAPERY AND UPHOLSTERY FABRICS
We have the best prices on our decorator goods everyday, but this week you can save even more! We want you to see just how great our selection and prices are!
We Mean Business!
We have the best "Everyday Low Prices" of any major fabric chain in America - GUARANTEED!!!
ENTIRE STOCK KIRSCH DRAPERY HARDWARE 20% OFF Reg. Retail
ENTIRE STOCK CONSO DECORATOR TRIMS 20% OFF Reg. Retail
20th Anniversary FREE HOLIDAY CRAFT SHOWING
10 AM - 1 PM - 7 PM
LIVONIA - SEPTEMBER 30
REDFORD - OCTOBER 1
Don't Sew? Don't Worry!
"NO SEW" WINDOW TREATMENTS
20% OFF REGULAR RETAIL
Minnesota Fabrics
Lower Prices Every Single Day
NEWBURGH PLAZA 37167 Six Mile Rd. 464-7220
SOUTHGATE 14437 Eureka 284-5010
LIVONIA 27500 Schoolcraft 522-2260
WILDWOOD 34610 Ford Rd. (Westland) 722-3700
DEARBORN 22631 Newman 565-5546
HOURS: 9:30-9 Mon.-Fri. • Sat. 9:30-8 • Sunday Noon-5:00

CHOOSE THE FIDELITY ROLLOVER IRA
If You're Changing Jobs, The Right Answers To These Questions Can Save You A Lot Of Money
1. Do you know what the 1992 tax law says about company retirement plan distributions? ☐ Yes ☐ No
2. Do you know what can happen to your retirement savings if you don't roll over? ☐ Yes ☐ No
3. Do you understand your options for avoiding current taxes and keeping your money working tax-deferred? ☐ Yes ☐ No
4. Do you know where to turn to make sure your money can continue to grow without interruption? ☐ Yes ☐ No
If you're about to change jobs, you may be receiving a distribution from your employer's retirement savings plan. Knowing your options may help you protect your retirement savings from more than 40% in taxes and penalties![1]
Fidelity's Common Sense Guide To Keeping Your Retirement Plan Money Working is designed to help provide you with clear, easy-to-understand answers to your questions. Call for your free guide or stop in at your local Fidelity Investor Center where you can meet face to face with a Retirement Specialist, who can help you learn about your options.

The Fidelity Rollover IRA Can Help Protect Your Retirement Savings
You'll see how a Rollover IRA can keep your retirement plan money intact and working for you. And now, Fidelity's Rollover IRA gives you a no-load, no-fee offer that no one else can match. It includes over 50 no-load stock, bond and money market funds for your retirement savings.[2]
And, if your Fidelity mutual fund IRA account has $5,000 or more[3] or if you trade at least twice in a Fidelity Brokerage IRA,[4] we'll waive the annual IRA maintenance fee.
Visit a Fidelity Investor Center or Call 24 Hours
Birmingham
280 North Woodward Ave.
Southfield
First Center Office Plaza
26955 Northwestern Hwy., Suite 175
1-800-544-9797
Fidelity Investments
Common sense. Uncommon results.
2r
For a free Rollover IRA Fact kit and more complete information on any Fidelity fund including charges and expenses, call for a current prospectus. Read it carefully before you invest or send money. [1]If you are in the 31% tax-bracket and subject to the 10% early withdrawal penalty. [2]This offer applies to certain Fidelity retirement plans marketed and distributed directly by Fidelity. Fidelity Magellan® Fund, Fidelity New Millennium™ Fund, and Fidelity Select Portfolios® are excluded. [3]For Fidelity mutual fund IRAs, the $10 annual IRA maintenance fee will be waived for mutual fund IRA accounts of $5,000 or more at the time of the fee billing. For Fidelity Self-directed IRAs, the fee is $20, and will be waived if any Fidelity mutual fund position in the account is $5,000 or more at the time of the fee billing. [4]For 1993, the waiver is based on trades from 11/1/92 through 10/31/93, and applies to any two trades made in retirement accounts in your name. Trades in mutual funds and limited partnerships are excluded. You must have a Fidelity prototype plan with an FDIC insured custodian/trustee to qualify. Fidelity Distributors Corporation, Fidelity Brokerage Services, Inc. (FBSI), 161 Devonshire Street, Boston, MA 02110, Member NYSE, SIPC.

Order Now To Keep The Cold Out Later

Georgia-Pacific

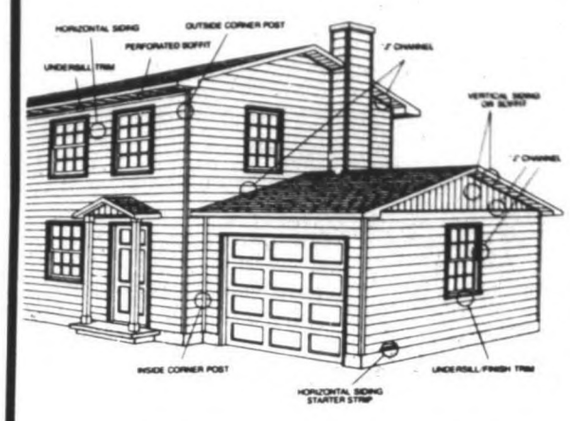

Solid Vinyl Siding

- $38.95 per Square White
- $42.95 Per Square Colors

Georgia-Pacific Fiberglass Roofing Shingles

- $19.99 per square Several Colors to choose from
- All Roofing and Siding Accessories in Stock!
- Ask for Installation Price on your Job!

Pease® Steel Insulated Entrance Doors

- Pre-hung on Heavy Duty Wood Frame
- Heavy Gauge Steel Skins for Long Lasting Durability
- Foam Insulated Core for Outstanding Thermal Efficiency

H 170 2'-8" or 3'-0" — $129.00

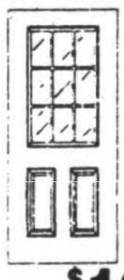

H 189 2'-8" or 3'-0" — $169.00

H 193 2'-8" or 3'-0" — $189.00

Add $150.00 to door prices shown for complete installed price

Weather Shield Windows & Doors

All Weather Protection - Always!

WEATHER SHIELD® MFG., INC. MEDFORD, WIS.

$200.00 OFF any purchase of 8 or more units.
$100.00 OFF any purchase of 4 to 8 units.

- Tilt Double Hungs
- Slide-by Windows
- Casements
- Bays
- Bows
- Patio Doors

Options - Aluminum or Vinyl Clad Exteriors, Insulated Low E Glazings, Wood or airspace grilles, Pine or Oak Interiors and much more!!

- Aluminum Clad Sliding Patio Door 5'-0" or 6'-0" Low E Glass and Screen

$1089.00 Installed

Weather Shield Vinyl Windows & Doors

VISIONS 2000 WINDOWS & DOORS — A DIVISION OF WEATHER SHIELD MFG., INC.

- Multi-Chamber Welded Frame and Sash for Maximum Efficiency.
- 1" Insulated Glass, Low E Glass Optional.

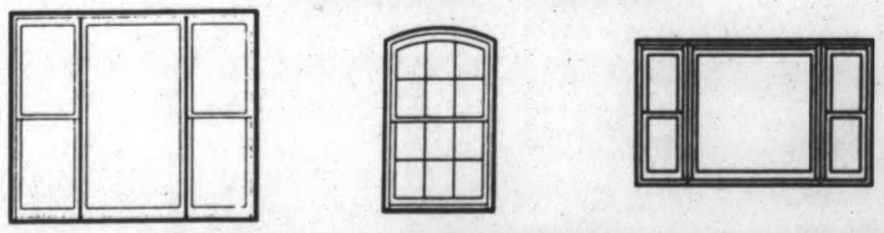

- White or Tan Colors Available
- Windows Made to Size for Best Fit
- Sliders
- Single & Double Hungs
- Bays & Bows
- Patio Doors
- Casements
- Half Circles

$200.00 OFF Any FULL HOUSE REPLACEMENT

Minimum 8 Units

5-0 or 6-0 Visions 2000 Patio Door White or Tan, 1" Insul. Glass w/screen — **$685 INSTALLED**

Great Hardware Values

CWF 5 Gal. UV or Regular $69.95 1-Gal. $14.99	Kilz Primer $13.95
8 Pc. Bucket Of All Purpose Painting TOOLS • Bucket contains 8 of the most popular used painting tools $9.99	SCHLAGE Locks Entry - $19.99 Bed Bath $14.99 Hall & Closet $14.99
Multiple Outlet Center $3.49	Liquid Nails $1.49
Wood Shims 99¢	PENOFIN 5 Gal. Pail $99.95

Fall Blow-Out Timber Sale

6x6-14 - $15.75
4x6-12 - $9.00
4x6-10 - $7.50
4x6-8 - $6.00
6x6-16 - $18.00
6x8-16 - $21.00

All 40 Treated Smooth & Rough

WE ACCEPT ALL MAJOR CREDIT CARDS

Lumber Mart, Inc.

Quality & Service for over 50 Years

639 S. Mill Street, Plymouth • Phone 453-7300
Bet. Ann Arbor Rd. & Ann Arbor Trail

FIELD SALES 453-7394

FREE IN-HOME ESTIMATES AVAILABLE • 453-7394 • NATIONAL BANK OF DETROIT FINANCE PROGRAMS AVAILABLE

New dance studio leaps into success

BY DIANE GALE
STAFF WRITER

Learning her job was going to be eliminated was the best thing that ever happened to Cindy Blazer.

She was teaching dance at the Plymouth-Canton Community Education last year when she was told if the millage request failed the class would be eliminated.

So, she picked up and started her own dance studio, Canton Dance and Performing Arts Center, 5900 N. Lilley. Classes began earlier this month.

With more than 300 students signed up at the new school, Blazer is already thinking about expanding the facility next year.

"We've outgrown this place even before we opened it," she said. "I have to turn kids away now and it's killing me."

Even though only a fraction of the students will become professional dancers, there's other benefits.

"Maybe one child out of this studio will end up a teacher or dancer," said Blazer, a Canton resident.

But, there are other benefits.

"Let's talk about the little fat, ugly kid," she said. "Do you know what it's like to get dressed up and put makeup on and perform? It gives them a lot of self-esteem."

Dancers get exercise through physical fitness and develop self-discipline. Some students also learn to overcome physical problems.

One student, for instance, has dyslexia. Another student has cerebral palsy. Blazer said the dancing strengthened her arm "and she turned into a beautiful dancer."

Another student is deaf and reads Blazer's lips during class.

"She must feel the vibrations through the floor, because she's a great dancer, too," Blazer said.

Class sizes range from 10-16 students per class. There's a boy's class, an adult class and don't forget the dancing dads. Blazer brings fathers in for quick lessons that allow them to take part in recitals with their daughters.

One assistant is available for every class and two assistants for classes with more than 12 students.

Theater instruction also is available with public performances in a theater setting, Blazer said. This year's performance will be "Beauty and the Beast."

Dance competitions will be frequent. Students also will appear in area parades.

"The whole point is to have these kids perform," Blazer said. "They love to perform."

Private modeling, pageant and dance and/or talent training will be available at $20 an hour.

Blazer's teaching career spans 25 years. She started teaching in Minnesota at the national chain Linkletter-Totten. She went on to open a studio in her basement and teach in three different parks and recreation programs in Minnesota. After getting a degree in communications, she worked in the airlines and taught modeling.

She never stopped dancing and Blazer continues to stay fresh in her own dancing education.

"I constantly keep updating and updating," she said, adding that she takes lessons from Enid Ricardue, an 83-year-old nationally known ballet instructor.

"She's absolutely wonderful and she only teaches teachers," Blazer said. "She's really very concerned about dance injuries and starting kids off the right way. Anyone can be a dancer. They just need the proper training. I have little ones that I have started them out. Every year they get better and better and they're looking good."

BILL BRESLER/STAFF PHOTOGRAPHER

All ages: *As far as dance instructor Cindy Blazer is concerned, dance is for people of all ages. Blazer opened her own studio after her job with Plymouth-Canton schools was eliminated.*

Church hosts health forum

An open forum on women's health care will be held at 10 a.m. Friday, Oct. 8, at the First Presbyterian Church in Plymouth during a Meet Other Mothers meeting.

Dr. Maureen Fleming will serve as the moderator in an open forum on women's health care issues at the meeting.

Fleming recently opened a new practice in Canton. Her office is at 5800 Lilley Road, just north of Ford Road in Canton. Appointments can be made by calling 981-2400.

A member of the medical staffs of both St. Mary Hospital and William Beaumont Hospital, Fleming received her medical degree from the University of North Dakota in 1986.

For more information about the Meet Other Mothers Support Group, call Barbara Pearson at 421-6745 or Toni Shepherd at 453-6134.

COLD FRONT ALERT!

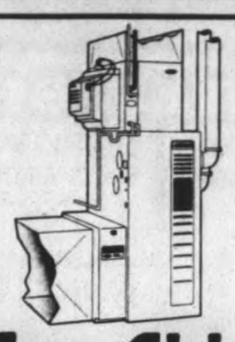

$200.00 CASH REBATE
Direct From Carrier
INFINITY FURNACE
OR AIR CONDITIONER
12 SEER TECH 2000 OR 2-SPEED
Expires 10/29/93
Carrier
We're The Inside Guys.
LEADERSHIP DEALER
Erv Ehlers Company
Established 1961 Unlimited License and Insured
30885 8 Mile Road Livonia 442-8500

BEST TRAIN
For Kids ages 2-8
BRIO
Starter Set Special Price (Reg. $50) $39.95
JOIN THE BRIO ENGINEERS CLUB
Purchase 9 Items & Receive the 10th Item...FREE
The Doll Hospital & Toy Soldier Shop
3947 W. 12 Mile • Berkley
(313) 543-3115 • M-Sat. 10-5:30, Fri. 10-8

10th Annual
FALL ARTS & CRAFTS SHOW
October 2, 1993 • 10-5 pm
Admission $1
NO STROLLERS PLEASE!
Please enter by Gate #2
Mercy High School
Eleven Mile at Middlebelt
Farmington Hills
Christmas Show - Nov. 27 & 28
Spring Show - March 12, 1994

GREAT PHONE GREAT PRICE
PERIOD.

NOKIA LX12
• transportable phone
• full 3 watts power
• 40 alphanumeric memory locations
reg. $199.95 NOW $59.95
while supplies last!
CELLULARONE
Authorized Agent
• Coverage where it counts
• Quality Service
CELLULAR MORE
42695 Ford Rd. • Canton
981-7440
1-800-CELL-MORE
Minimum one year activation on Cellular One required. New activations only. Add $200 without activation. Additional restrictions may apply.

Dittrich Furs
DOUBLE
TRADE-IN
ALLOWANCE
On a NEW Dittrich Fur
This is your opportunity to receive twice the normal trade-in allowance (or more) on the purchase of a new Dittrich Fur.
YOUR OLD FUR CAN BE YOUR DOWN PAYMENT
Bring in any fur (including stoles) and we guarantee a minimum trade-in allowance of $1,000. on any new mink coat.
100 Years, Four Generations of Service
Rich Furs Dittrich Since 1898
DETROIT: 873-8300
7373 Third Ave.
BLOOMFIELD HILLS: 642-3000
1515 N. Woodward Ave.
MON-SAT 10:00 - 6:00 p.m.
(Bloomfield: Thursday until 8:30 p.m.)

BUSINESS & PLEASURE TRAVEL
Presents Their
3rd ANNUAL
CRUISE NIGHT!
at the
EMBASSY SUITES
19525 Victor Parkway • Livonia • off 7 Mile • E. of I-275
SEPTEMBER 30 • 6-9:00 pm
• Free Admission
• Special Cruise Discounts
• Door Prizes
• Meet the cruise representatives
RSVP BY 9/28 478-5525
ROYAL CARIBBEAN Holland America Line Royal Cruise Line NORWEGIAN

Redford Union
Adult and Community Education
Fall 1993-1994 Sign Up
BEGINS TODAY!
Call 592-3376
Daytime High School Completion
(9:30-1:30 pm M-F)
Evening High School Completion
(5:30-9:30 pm M-Th)
G.E.D. (Day/Evening)
E.S.L. (Day/Evening)
OCCUPATIONAL TRAINING CLASSES
• Medical Assistant Transcription • Graphics • Office Technology • Computers • Pharmacology • Building Trades
Reading/Math Improvement
Leisure & Enrichment

We've Expanded Our Staff!
The University of Michigan HealthCenter

Sasan Ghaffari, M.D.
Intenal Medicine
Dr. Ghaffari is a graduate of Hahnemann University School of Medicine in Philadelphia and completed his internal medicine training program at the University of Michigan.

Patricia Rutowski, M.S., R.N.,C.
Obstetrics/Gynecology
Ms. Rutowski is a graduate of University of Michigan's School of Nursing and completed her master's of nursing in women's health from Wayne State University.

Theodore Roumell, M.D.
Obstetrics/Gynecology
Dr. Roumell is a graduate of University of Michigan Medical School and completed his ob/gyn training at Henry Ford Hospital.

You're invited for hors d'oeuvres and to visit with our staff
OPEN HOUSE
Thursday, September 30, 1993
5:00 - 7:00 p.m.
9398 Lilley Road • 459-0820

Continuing to provide care are:
Steve Koeff, M.D. Pediatrics
Denege Ward, M.D. Internal Medicine
Mark Zamorski, M.D. Family Practice
Kate Maddox, M.S., R.N.,C. Adult Nurse Practitioner

FAMILY HEALTH CARE
For your convenience we are open Tuesday and Wednesday evenings and every other Saturday.
We have on-site lab and X-rays with plenty of parking.

S'craft secretaries get new contract

BY RALPH R. ECHTINAW
STAFF WRITER

Schoolcraft College's secretaries union has something in its new three-year contract that no other union at the college has.

The 56 members of the Schoolcraft College Association of Office Personnel may now get free birth-control pills.

The secretaries union had been without a contract since June 30, 1992. The members ratified the new agreement Sept. 9. The board of trustees approved it Sept. 22.

Terms of the contract call for raises of 5, 4½ and 4 percent over the three-year period, which is what the last union to settle with Schoolcraft received. The new contract expires June 30, 1995. The raises are retroactive to June 30, 1992, so the secretaries get a bonus check for somewhere between $1,200 and $1,600, depending on their position on the pay scale.

Currently, the secretaries are already into the second raise because the contract was signed so late. The pay range goes from about $22,700 to about $30,000 now and will rise by 4 percent after June 30 next year.

Employees also receive longevity pay and a benefits package which includes medical, dental, optical, pension, disability, paid vacation and shift premium.

Board of trustees chairman Steve Ragan called the contract "very generous" on Schoolcraft's part, adding, "I think our secretaries are compensated extremely well."

The new contract also calls for free cancer screening, an increase in the life insurance and an increase in the disability income insurance.

Humane Society plans fundraiser

The fourth annual Tail Wagger's Bowl to benefit the Michigan Humane Society is Saturday, Nov. 13, at Woodland Lanes in Livonia.

Registration forms are available at the bowling lanes, the Humane Society's three shelters and the Paw Pourri Gift Shop in Royal Oak. Call Laura Zain at 261-3077.

Bowlers, who must be at least 18 years old, are supposed to solicit Humane Society donations from friends. Prizes will be given to the bowlers with the most donations. The entry fee is $13, which includes three lines, shoes and lunch.

OLD FASHIONED SAVINGS!

Status Faux Jewelry Presents...
THE CRISLU TRUNK SHOW!
Cubic Zirconia
☆ Thursday - September 30th ☆
Laurel Park Mall
&
Saturday - October 2nd
Summit Place Mall

FALL SPECIALS
CONCORD GRAPES

$2.99 ½ Pk.
MICHIGAN FALL APPLES
Many Varieties
Buy by
Lb. - Peck - ½ Bushel - Bushel

NURSERY STOCK
SALE 20% OFF
Fresh From The Mill

APPLE CIDER
$2.69 Gal.
CLYDE SMITH & SONS
Greenhouses & Farm Market
8000 Newburgh • Westland
425-1434 OPEN 7 DAYS

Paradise
Coupon
TANNING
AND NAIL SALON
Nail Art • Manicures
• Nail Extensions
Special
FIRST TANNING VISIT FREE
Special
FULL SET OF ACRYLIC NAILS $35.00
Offers Expire Oct. 31, 1993
2390 S. Wayne Rd.
(Btwn. Palmer & Glenwood)
WESTLAND
(313) 722-4677

THE ENESCO PRECIOUS MOMENTS COLLECTION
DISTINGUISHED SERVICE RETAILER 1993
Limited Edition Ornament!
Visit us during our PRECIOUS MOMENTS Open House Weekend October 9-10, 1993 and this special porcelain bisque ornament can find a spot on your Christmas tree.
Be the first to purchase this adorable exclusive ornament, and receive a FREE "Preview Guide" featuring a sneak peek of the PRECIOUS MOMENTS Spring 1994 Introductions! See you there!

"An Event For All Seasons"
Plate Lady
16347 Middlebelt Rd. (In the Mayflower Plaza)
Livonia, Michigan 48154
(313) 261-5220

ABSOLUTE HAIR

MAUREEN RYER
Hair Stylist
COUPON
PERM SPECIAL
$29.95
Long Hair, Tinted Hair Slightly Higher
expires 10-30-93
31615 PLYMOUTH RD. - West of Merriman
TU-W-F 9-6, THURS. 9-9, SAT. 9-4 • CLOSED SUN. & MON 427-5780

WOODLAND Lanes
33775 Plymouth Road • Livonia
(Just West of Farmington Road)
522-4515
LEAGUE STARTS OCT. 12th
MIXED LEAGUE
TUES. 9:30 P.M
FUNTIMERS
A Fun Night
No Average - Low Average
Any Combo of 4
BOWLING IS FUN!
BRING A FRIEND
Ask about...
OTHER LEAGUE OPENINGS
TEAMS and INDIVIDUALS WANTED

Symanzik's
Come Join Us!
For 2 Exciting Days of FAMILY FUN
PUMPKINLAND FARM FESTIVAL
October 2 & 3, 1993

• Fun Barn • Space Trollies • Refreshments
• Encompment • Swinging Bridge • Entertainment
• Wagon Rides • Climbing Train • Helium Balloons
• 50 ft. Slide • Arts & Crafts • 4 Mile Run/Walk
• Petting Zoo • Face Painting • AND MUCH MORE...*
ADMISSION: Children $3.50 Adults $2.00
Also Included:
• A Hayride to Pumpkinland • Children pick 1 FREE pumpkin "Up to 10 lbs." • 1 gourd "If They Can Find One!"
For More Information Call:
(313) 636-7770 (313) 636-2775
8146 E. Baldwin Road GOODRICH, MI 48438

Detroit Story League and Henry Ford Community College
Storytelling '93
Children's Concert
Saturday, October 9, 1993 1:30-2:30 P.M.
Henry Ford Community College - MacKenzie Fine Arts Center
Featuring Storytellers
Barbara McBride Smith
(from Stillwater, Oklahoma)
David Novak
(from S.D., California)
Opalanga D. Pugh
(from Denver, Colorado)
School Age Children & Up
3.00 Adults
2.00 Children
Concert will be signed for hearing impaired
For registration information Call 644-3951 or 751-5118
Also Programs for Adults - Friday Evening Concert & Saturday Workshop

Quality
PIANO & ORGAN
INSTRUCTION
Private Study
• Children
• Adults
Piano Classes
• Available for all
• Small groups
Training for teachers and church musicians is also available.
478-3775
Over 40 years experience

NO PAYMENTS, NO INTEREST 'TIL APRIL '94.*

$50 PER MONTH*
10-32XL LAWN TRACTOR
with 32" mowing deck
BUY NOW AND SAVE SOME GREEN ON A TORO® WHEEL HORSE.®
• Hurry in while selection is at its best.
• Available with exclusive Recycler® mowing decks.
• Additional options include tilt steering, easy adjust seat and hydrostatic transmission.
TORO Wheel Horse. Tractors & Riding Mowers
Haven't you done without a Toro long enough?*
*For qualified buyers on Toro's Revolving Charge Plan. Prices subject to local dealer option. See dealer for details. 20.4% A.P.R. Financing cannot be used with any other promotional programs. ©1995 The Toro Company
Commercial Lawnmower
34955 PLYMOUTH ROAD
LIVONIA
525-0980
Specializing in Commercial and Residential Lawn Care Equipment

TIRED OF BOGUS DISCOUNTS

LIKE 80% OFF ETC., ETC.!!
...Come in and compare our EVERYDAY LOW PRICES!
• Vertical Blinds • Mini Blinds • Duettes
• Custom & Made to Measure Drapes
• Pleated Shades • Alterations
United Drapery Mills
Since 1955
33171 Plymouth Road • LIVONIA
Corner of Farmington & Plymouth Roads • Shelden Plaza
Call for FREE ESTIMATES...421-0605 or 421-6780

Saranda's Salon

35135 Warren Road
Warren at Wayne Road • Westland
728-4834
—Monthly Specials—
BEST CUTS IN TOWN
$10.00 off on Perms & Coloring...use by 10-30-93
$5.00 off on Cut & Style...use by 10-30-93
$3.00 off on Tanning Packages & Manicures... use anytime
Bring in this ad • Minimum service $12 • with participating stylists only

Livonia Carpets
• Residential
• Commercial
8032 Wayne Road • Westland
(Oak Plaza • Between Arby's & Wendy's)
522-6660
Free In-Home Estimates

Deal With The Owners And Save!
Hours Extended
Mon.-Fri. 10-9; Sat. 10-6; Sun. 12-5
Huge Selections of Carpeting, Wood Flooring, Linoleum & Vinyl Tiles
The Big Bosses Say...
SELL MORE CARPETING!
So...
No carpeting will be more than
$3.00
Above Cost
-This Week Only-

Linoleum and Sub-Floor
ARMSTRONG "SUCCESSOR"
Completely Installed
$299*
Based on 12 Sq. Yds.
Expires 10-3-93
CERAMIC TILE
40% to 50% Off
Expires 10-3-93
Suggested for Basement and Kitchen
LEVEL LOOP CARPET
$6.88 per yd
Completely Installed/Glued Down
Expires 10-3-93

AUTUMN SPECIALS

Starts October 1st

GRAND OPENING

One Week Only

freud
Precisely what you need.

Starting Oct. 1st One Week Only

3¼ HP PLUNGE ROUTER
Micro Adjust Depth Control
22,000 RPM
2¾" Plunge
3 Position Setting
NOW $200.00

While Supplies Last

FREE FT2000 MICRO ADJUST EDGE GUIDE List $29

PANAVISE

PANAVISE WITH MOUNT
Total Price $29.95
½ OFF the mount with purchase of the vise
Tilts, turns and rotates to any position. It holds your work exactly where you want it.

300

LOEW CORNELL
La Corneille
Golden Taklon Brushes
BUY 3, GET 4TH FREE!!

DREMEL
Gets the job done bit by bit.

DREMEL MOTO TOOL KIT #3950
$78.95
While Supplies Last

PORTER+CABLE
Turn Your Fixed-Based Router into A Plunge Router.
Plunge Router Base Attachment
Base fits most 3½" Porter Cable Routers
Also for use with Rockwell Motor 350, 630, 670, 690 and 691 models.
Black/Decker 2720 Models
Bosch 1601, 1602, 1603, 1604 and 1616 models.
LIST PRICE $120.95
OUR PRICE $79.95
While Supply Lasts
Model #6931

Craftsman's Cove
36103 Plymouth Road • Livonia
In L.A. Plaza (at Levan)
(313) 522-2708

AUTUMN SPECIALS

Without Brows — With Brows

Permanent Make-Up

Come in and let our professionals show you how you can look years younger during a free consultation. With our professional advice and your personal preference we can create the permanent beauty you desire. You'll never have to use eyebrow pencil again.

Eyebrows • Eyeliner • Lipliner • Beauty Marks

Your Look was Meant to Last
Eternalize Your Beauty at
Eternal Esthetics
(313) 728-4309

35084 Chestnut (corner of Wayne Rd., Wayne, MI 48184)
"*The only place to consider for Permanent Make-Up*"
Renee Taglavia, Dearborn, MI

It's pure and simple. You can't help but feel beautiful and confident with our permanent make-up techniques.
• *As seen on Kelly and Company* • *Formerly at Tamara's (spas)*

Empire
IRON WORKS & ENTRY SYSTEMS

Michigan's Largest Manufacturer of Steel Entry & Security Storms

PRE-SEASON SALE

Insulate and update your home with new windows, entry doors and storm doors. Save BIG with our pre-season specials.

Vinyl Replacement Windows

Steel Entry Doors

Storm Doors

Nobody Gives You More.
Best Selection
Best Service
Best Prices
Satisfaction
Installed or Take With

Wrought Iron Doors

Visit Our Showroom Today
6689 Middlebelt • Garden City
Across from Garden City High School
513-2020
Monday-Friday 10-6, Saturday 10-2

FREE INSTALLATION with any door purchase

LIVONIA MALL
"Something For Everyone"
celebrating our "year of music"

the TOMMY DORSEY ORCHESTRA
conducted by
BUDDY MORROW

TUESDAY, SEPTEMBER 28, 1993
5:30 P.M.-8:30 P.M.
performing at stage near Crowleys

MIDDLEBELT & SEVEN MILE RDS. 476-1160

POINTS OF VIEW

Students win right to alcohol-free dorm rooms

Dear Deb:

It's been six years since you unsuccessfully tried to get the University of Michigan to pair you with another freshman roommate who didn't use drugs or alcohol.

Guess what? You would no longer have that problem at the U-M, or at any of Michigan's public colleges and universities.

This fall the last holdouts — Central Michigan University and Ferris State - began offering students the choice of an alcohol-free dorm room.

Central Michigan now offers the option to sign up for a roommate who doesn't drink or use drugs, just as they have for a long time allowed students the option of a roommate who doesn't smoke.

Ferris has created a full alcohol-free dormitory, which about 420 students have selected. The dorm comes complete with a substance-abuse counselor and written pamphlets and brochures.

It has been a long struggle to arrive at this moment — but to the best of my knowledge Michigan is the first state in the nation to assure their public university students this right.

You helped make that happen.

It was both an exercise in standing up for individual rights and in showing that a small band of persistent people — who either have or know how to mobilize clout — can make a difference.

Remember that it took the threat of legislative action, proposed by then-state Rep. David Honigman, at the request of people like Judge Bernard Friedman and representatives of Maplegrove Youth Treatment Center in West Bloomfield.

Remember that it took actual testimony before the House Committee on Colleges and Universities — of young people like you and Eric Worley of West Bloomfield, community activists

JUDITH DONER BERNE

like Kitty Burch of Bloomfield Township, and the judge — to drive home the point.

And it took coverage and editorials by the Observer & Eccentric Newspapers to keep the issue in front of the public.

You were in graduate school in another city last fall, when we reported that Central and Ferris State were still holdouts. That was when Judge Friedman — remember what a nice guy he is — got angry. He wrote to the heads of both universities, mincing no words and demanding accountability:

"A substance-free environment option can only benefit students without detriment to the university. I would certainly appreciate knowing what the reason is for not offering such an option and hope you will respond at your earliest convenience."

It's no coincidence that this year they complied.

Remember when Oakland University, Eastern Michigan University and the University of Michigan set up their programs? They were first.

Well, they've only gotten stronger. This year, 21 percent of U-M dorm students; 24 percent of new students and 19 percent of returnees at EMU; and 84 residents at the primarily commuter OU are in alcohol-free housing.

In 1991, Michigan State University — the state's largest university — joined the fold. The first year, 800 signed up for the option. Last year, MSU reported a decline to 2 percent. But this fall, 2,256 of 7,631 — about 30 percent — made the request.

What about Michigan's private colleges, you ask? Well, just as the public schools did at first, they either deny that the problem of drinking and drugs in dormitories exists at their schools or they refuse to get involved.

Now that I have the choice as a parent, I'd think twice before I'd send my child to a school that doesn't deal in reality — and won't offer a truly safe haven if he or she wants it.

Love, Mom.

Judith Doner Berne is assistant managing editor for the Oakland County editions of the Observer & Eccentric Newspapers. You can reach her at 901-2563.

Attention spans, funding shorter in education

More and more frequently I get invited to speak at various reunions where the reuniters grow increasingly long in the tooth. Recently I spoke at a reunion of Macomb College's highly successful but long-defunct division of basic education, which I directed in the early '70s.

It was nostalgia time to see so many of that liberal old guard who marched on the Warren Tank Arsenal during the Vietnam War, brought in Jane Fonda and the Black Panthers to speak at student seminars, organized a Black Student Union, set up an urban bus line to attract Detroit students, and did other deeds which didn't delight our board and president.

Our activities ultimately got the 3,000-student division disbanded and its director suspended for insubordination. (We had the last laugh, though. Ex-division members organized politically to elect a new board which fired the president.)

I've also been asked to speak at a growing number of high school reunions of increasingly ancient classes, including Detroit Pershing High's '66 class and Southeastern's '63 class. I was track coach at both schools and had state champion runners in both classes. The Southeastern gathering on Sept. 18 filled me with particular nostalgia, because over the time-weathered span of three decades, I had forgotten what a fine class that '63 bunch truly was.

Principal Margery Readhead made sure that academic standards were high and girls' skirts were low. Whenever a teacher sent a student wearing a short skirt to the principal's office, Miss Readhead would have the girl kneel. If the skirt didn't touch the floor the kid got shipped home to change.

It is against that sheltered backdrop that I contemplate some of the other kinds of educational change which have occurred during the past three

JOHN TELFORD

■ Principal Margery Readhead made sure that academic standards were high and girls' skirts were low. Whenever a teacher sent a student wearing a short skirt to the principal's office, Miss Readhead would have the girl kneel.

decades. Not only are the skirts shorter, so are the funding levels for the public education to which most of us owe our professional success. So, too, are student attention spans — due to a junky, fast-fed, rappy diet of MTV soundbites. So are performance standards. The change is particularly devastating in hardcore urban areas stricken by poverty, drugs and gunplay.

And talk about *deja vu*! I've returned from retirement to develop a guidance program at Detroit's Adult High School, a stone's throw (or an Uzi's range) from where I used to teach, coach and administrate at Martin Luther King High and Butzel Junior High. Every day a thousand students — including kickouts from other schools, parolees, certified SEIs (severely emotionally impaired) and some strife-scarred 30-year-old comebackers — stream into the big, battered building to earn diplomas.

There are two counselors, one academic department head for all departments, and no metal detector. Random gunshots have been fired into my office. At night all phones and other hardware (what there is of it) are disconnected and locked in the vault in the hope they will still be there the next morning. Jim Solomon, my colleague from the King High days, is the beleaguered program's chief administrator. (Donations can be mailed to the Trombly Adult High School, 7630 Harper, Detroit 48213.)

Despite debilitatively short staffing and funding levels, Solomon and his intrepid troops strive valiantly on their students' behalf.

Miss Readhead would be proud.

John Telford, a Rochester Hills resident, formerly was assistant superintendent in the Rochester School District. He previously was executive director for secondary education in the Plymouth Canton district.

NOTICE
PAY YOUR 1991 AND
PRIOR YEARS COUNTY TAXES
NOW AND SAVE

Beginning October 1, 1993, a $10.00 charge will be added to each legal description in accordance with the State Tax Law. 1991 delinquent tax notices are now being mailed to last owner of record. If you owe 1991 taxes and have not received a notice, please contact:

RAYMOND J. WOJTOWICZ
WAYNE COUNTY TREASURER
INTERNATIONAL CENTER BUILDING
400 MONROE, SUITE 520
DETROIT, MICHIGAN 48226-2942

Office Hours: 8:00 a.m. to 4:30 p.m., MONDAY THROUGH FRIDAY.

Publish: September 23 and 27, 1993

St. Mary Hospital presents. . .

National Depression Screening Day

A free, confidential depression screening program

Thursday, October 7

Presentations begin at 2:00 p.m. and 6:00 p.m.
St. Mary Hospital Auditorium
36475 Five Mile Road, Livonia
(Please use entrance off Five Mile Road.)

Dr. K. C. Nair, Chief of Psychiatry at St. Mary Hospital, will discuss the causes, symptoms, and treatments of depression, followed by a short video. Participants complete an anonymous wr itten form, which screens for symptoms of depression, and have an opportunity to discuss the results of the report with a mental health professional.

This nationwide program is sponsored by the American Psychiatric Association, National Institute of Mental Health, Harvard Medical School Department of Psychiatry, National Mental Health Association, National Manic-Depressive and Depressive Association, and McLean Hospital in Belmont, Mass.

Pre-registration encouraged/Walk-ins welcome.

To register call 591-2943 **St. Mary Hospital**

MARCH TIRE CO.

GOODYEAR

CERTIFIED AUTO SERVICE

INSTANT CREDIT to Qualified Applicants
Monday thru Friday 7:30 a.m. - 7:00 p.m.
Saturday 8:00 a.m. - 5:00 p.m.

FREE TIRE ROTATION with purchase of LUBE, OIL & FILTER
Reg. $31.00 Value $15.95 Plus $1.10 Hazardous Waste Disposal Charge
Pour in The Protection
Most Cars & Light Trucks. Offer Valid With This Coupon • Expires 10-4-93

PREVENTIVE MAINTENANCE TUNE-UP
4 Cyl.... $39.95
6 Cyl.... $49.95
8 Cyl.... $59.95
Includes resistor spark plugs, labor, adjust timing and carburetor where applicable. Check all fluids and filters, test battery and road test. Diagnostic Service Available Most Cars.
Most Cars and Light Trucks
Offer valid with this coupon
With coupon • Expires 10-4-93

FREE 1 Gallon of Washer Solvent with Auto Emission Test
AET
$8.00
Most Cars and Light Trucks
Offer valid with this coupon
With coupon • Expires 10-4-93

4-Wheel Balance and Rotation
$24.00
Regular $34.00
With coupon • Expires 10-4-93

Computerized Front End Alignment
$25.95
Regular $39.00
Most Cars & Light Trucks
Rear Alignment At Additional Cost
Offer valid with this coupon
With coupon • Expires 10-4-93

Plymouth 767 S. Main 455-7800
Farmington 33014 Grand River 477-0670
Southfield 28481 Telegraph 353-0450
Canton 5757 Sheldon Rd. 454-0440
Westland 35235 W. Warren 721-1810

OLD FASHIONED SAVINGS!

NOW IS THE TIME TO ORDER FOR THIS SEASON

FIREPLACE ENCLOSURES

PRE-SEASON SALE

SAVE 20%

SAVE THIS AD FOR FUTURE USE

CUSTOM WORK TAKES 8 WEEKS

Shown in your home evenings & weekends
All sizes, shapes & finishes
Expert Design & Installation
Stone & Arch Fireplaces our Specialty

Call 1st CLASS PRODUCTS
Free Estimate 471-4207

Silk Flowers & Things

Sign Up For
FALL FLOWER ARRANGING CLASSES

- *A Real Learning Experience*
- *Lots of Fun*
- *Professionally Taught*
- *Small Classes*

Plymouth Store — 880 W. Ann Arbor Trail — 416-3330
Livonia Store — 34714 Plymouth Rd. — 421-6357

FREE BRAKE CHECK MOST CARS

the Brake Shop® — Our name says it all.®

BRAKES $39.00 AND UP WITH THIS AD

SERVICE INCLUDES:
- ☑ Install new pads or shoes
- ☑ Resurface rotors and drums
- ☑ Repack non-drive wheel bearings
- ☑ Check calipers
- ☑ Check master cylinder
- ☑ Check wheel cylinders
- ☑ Check lines, hoses and seals
- ☑ Lifetime warranty on pads and shoes

*Front or rear. Additional parts and labor may be required. Semi-metallic parts $20 extra.

LIVONIA
11729 Merriman
1 Blk. N. of Plymouth Rd.
(Next to Taco Bell) 422-3150

LIFETIME WARRANTY

Four Wheel Balance & Tire Rotation
$15.95
With Coupon · Expires 10-30-93

Oil Change/Filter
$9.95 (Most U.S. Cars & Trucks)
(Up to 5 Quarts)
Maximum Protection Against Viscosity and Thermal Breakdown.
With Coupon · Expires 10-30-93

Castrol GTX

PERMANENT MAKE-UP by Artistic

Look Fabulous 24 hrs. a Day!
- Eyeliner • Eyebrows
- Beauty Marks
- Lip Liner & More

Jacqui's Artistic is located in That's My Color!
1257 South Main Street
Plymouth (313) 455-6980
FREE CONSULTATIONS

15% OFF Any Procedure
Call Today (313) 455-6980
PERMANENT MAKE-UP
Coupon Expires 10-31-93

USED TRADE SHOW CARPET
$1.00-$3.95 Yd.
BEDROOMS · DORMS · BASEMENT · RENTAL

NEW CARPET
· REMNANTS · CLOSEOUTS · SPECIALS
$2.00 Sq. Yd. & Up

BRAND NAME VINYLS WAREHOUSE PRICES

Residential · Commercial
V.I.P. FLOOR COVERING LTD.
Warehouse Outlet
422-7130
Hours: 8:30-6:00 M-F, 8:30-2:00 Sat.
29155 Plymouth Rd. E. of Middlebelt Livonia

Expert Carpet & Upholstery Cleaning
Specializing in Orientals, Braided, Decorator & Wool Rugs
SERGING · BINDING · REPAIRS
Over 35 Years Experience

10% OFF With Coupon Exp. 10-31-93

PLYMOUTH CARPET SERVICE, INC.
1175 STARKWEATHER,
PLYMOUTH · 453-7450

ARTISTS & CRAFTERS WANTED

ANTIQUE DEALERS WELCOME

We are opening a retail outlet for crafters and artists OF ALL KINDS to sell your work, and we would like to talk to you.

NOW LEASING DEALER SPACES

"We Sell Your Crafts for You 7 Days a Week"

COUNTRYSIDE CRAFT MALL
35323 Plymouth Road · Livonia
(Just West of Wayne Road)
(313) 513-2577

Hours: M-Tu-W-F 10-6, Thurs. 10-7, Sat. 10-5

JAMES J. JEWELERS 422-2212
Corner of 5 Mile and Middlebelt in the Mid Five (Farmer Jack) Center

INCREDIBLE VALUES

Your Choice (Limited Quantities) $99.99

Genuine RUBIES, SAPPHIRES, EMERALDS and DIAMONDS Crafted in Gold

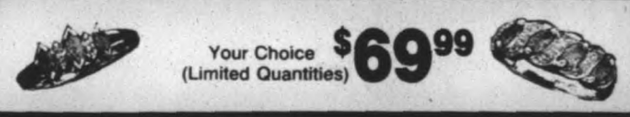

Your Choice (Limited Quantities) $69.99

Only In Our Store!

1/4 Carat of Diamonds $99!

48 DIAMONDS $199! DIAMOND BRACELET

AN INCREDIBLE BARGAIN!

Transfer Your Precious Memories Of Your Home Movies To Video Super 8-8M.M.
Music Added
-Reasonable-
Give For Christmas Gifts
Also I Do Weddings and Special Events

Videos by Rocky Mecoli 425-2775

---

(313) 453-8584

Sunny j's lingerie & leisure wear
470 Forest, Plymouth

FALL HOURS: Mon.-Fri. 10-7, Sat. 10-6

SWEETEST DAY, OCTOBER 16th

Verena

A sense of beauty, tradition and femininity. A gift to treasure for seasons to come.

Fall Cuddleskins, flannels and knits now in stock.

Petite-XL

20% OFF Above Items With Ad Thru Sweetest Day

PHILADELPHIA · ALADDIN · CABIN CRAFT

We Participate — BBB ACCREDITED — A customer assistance program of the Better Business Bureau

OPEN TO THE PUBLIC
CARPET BROKER
Mill Direct!
COMMERCIAL & RESIDENTIAL
BUY YOUR CARPET at WHOLESALE PRICES MILL DIRECT
Installers Available
VINYL AVAILABLE

"A New Way to Buy Floor Coverings"
MIDWEST CARPET BROKER
11871 Belden · Livonia
IN BELDEN INDUSTRIAL PARK
1-800-691-3400
Please call for appointment
Hours: Mon. thru Fri. 9-5 p.m., Sat. 9-1 p.m. or Call For An Appointment

---

SOLID OAK

15 YEAR WARRANTY

A Lifetime Of Dining . . .

with this handsome pedestal table and matching bow back chairs. It comes with a "15 year" warranty and is protected with RESISTOVAR® II a finish BUILT FOR LIFE. The highest quality in Solid Oak Dining, a BARK RIVER collection by

Includes TABLE and 4 CHAIRS
$1199

RESISTOVAR® II by Lilly Coating, Inc.

The finish on your Solid Oak Treasures will stand up to:
- Wood Alcohol
- Nail Polish Remover
- Acetone
- Citric Acid
- Ink
- Lacquer Thinner

and Much More!

Country Charm And Convenience

Backed by a "15 year" warranty and protected with RESISTOVAR® II a finish BUILT FOR LIFE®. The highest quality in Solid Oak Dining is enhanced by the design of this spacious double pedestal table with four self-storing leaves which extends to 114 inches - ample seating for twelve.

Includes TABLE and 6 CHAIRS
Reg. $2399 $2199

Tempenny's
CHERRY and OAK FURNITURE

Fall KICK-OFF
FREE Oil Change, Lube & Filter
With purchase of an Engine Tune-Up
ALL TUNE AND LUBE

LIVONIA
11900 Middlebelt Rd.
(in America's Auto Village)
425-4310

We Also Do: Tire Rotation, Fuel Injection Service, Shocks & Struts & More

A.E.T. SERVICE $5.95 SAVE $5 MOST VEHICLES

HANDICAP EQUIPPED CENTER

HOURS: MON.-THURS. 8-7, FRI. 8-6, SAT. 8-3. Appointments available. *Some vans, pick-ups, transverse & hard to tune engines add'l. Call your center for pricing & details. Environmental waste disposal fee $1.00

ONE OF THE MOST TRUSTED NAMES IN REPAIR & SERVICE

ENGINE TUNE-UP
From: 6 CYL. $34.90* 8 CYL. $39.90* $29.90* 4 CYL.
*Some vans, pick-ups, transverse & hard to tune engines add'l.
INCLUDES:
- Complete engine analysis
- Checking fuel & emission systems
- Measure exhaust emissions
- Install new spark plugs
- Inspect filters, belts & hoses
- Check & set timing, carburetor & idle speed
- 12,000 mile/12 month guarantee whichever comes first
- Other engine performance items add'l.

WITH THIS COUPON. EXPIRES 10-30-93

BRAKE SPECIAL
From: $39.90* SAVE $5 PER AXLE
INCLUDES:
- Install new disc brake pads
- Some foreign cars, trucks & vans add'l
- Inspect rotors
- Includes turning rotors or drums
- Free brake inspection
- Inspect master cylinder & brake hoses
- Add fluid as needed
- Test drive vehicle
- Semi-metallic pads add'l

WITH THIS COUPON. EXPIRES 10-30-93

QUALITY OIL CHANGE & LUBE
$13.90* SAVE $8
INCLUDES:
- Change oil
- Replace oil filter
- Lubricate chassis
- Free visual safety inspection

WITH THIS COUPON. EXPIRES 10-30-93

TRANSMISSION SERVICE
$24.90* SAVE $5
INCLUDES:
- Drain & replace transmission fluid
- Inspect external seals
- Clean screen & pan
- Replace pan gasket
- New filter or screen add'l.

WITH THIS COUPON. EXPIRES 10-30-93

COOLING SYSTEM SERVICE
$29.90*
INCLUDES:
- Back flush entire cooling system
- Replace with new anti-freeze (up to 1 gal.)
- Check radiator & hoses
- Helps protect engine & coolant system from rust & corrosion

WHILE YOU WAIT

WITH THIS COUPON. EXPIRES 10-30-93

LET US CATER YOUR HOLIDAY OFFICE OR HOUSE PARTY

FULL LINE DELI
MARCO'S fine wine & deli
7977 N. WAYNE (Bet. Joy & Warren) WESTLAND
421-0880 or Fax 421-0470

MILLER LITE or MILLER GD $10.19 Case-24 Cans — With Coupon · Limit 4 · Expires 10-31-93

GALLO WINE $6.99 3 Liter — With Coupon · Expires 10-31-93

CARLO ROSSI $7.99 4 Liter — With Coupon · Expires 10-31-93

Coke 2 Liter 88¢ — With Coupon · Limit 4 · Expires 10-31-93

PEPSI 8 Pack ½ Liter 2 For $5.00 — With Coupon · Expires 10-31-93

PAUL MASSON 3 Liter ASSORTED WINES $7.99 — With Coupon · Expires 10-31-93

BABY SWISS CHEESE $2.99 Lb. — With Coupon · Limit 4 · Expires 10-31-93

MARCO'S SPECIAL FRESH UNBAKED PIZZA $5.00 Each & A FREE 2 LITER POP of your choice with the purchase of any large unbaked pizza — With Coupon · Expires 10-31-93

KRAKUS POLISH HAM $2.99 Lb. — With Coupon · Expires 10-31-93

COORS -or- COORS LIGHT $12.19 Plus Deposit 24 Pk.—12 oz. Cans — With Coupon · Expires 10-31-93

COKE-A-COLA 12 Pk.—12 Oz. Cans $2.99 Plus Deposit — With Coupon · Expires 10-31-93

LABATTS 24 Pk.—12 Oz. Cans $12.19 Plus Deposit — With Coupon · Expires 10-31-93

TOSTI ASTI SPUMANTE $6.99 2 For $13.00 — With Coupon · Expires 10-31-93

BERINGER WHITE ZINFANDEL 2 For $9.00 or 3 For $12.00 — With Coupon · Expires 10-31-93

TURKEY BREAST $1.99 — With Coupon · Expires 10-31-93

Keg Beer Discount — Party Trays Available — Case Wine Discount

ALL COUPONS EXPIRE OCTOBER 31, 1993

SEP 27

ANNIVERSARY SALE

30% OFF & more

Sale starts Wednesday with one-day-only Doorbusters. Doors open early at 8 a.m.

Shop 'til 11 p.m.

(New Center One 'til 8 p.m.)

DOORBUSTERS Wednesday only

50% OFF sweaters from Jessica Roberts. Many-colored textured knits and shakers in several solid brights. Misses' Sportswear, Dept. 59. Reg. $30, now **14.99**.

30% OFF ENTIRE STOCK* of decorated cotton sweatshirts from India Ink, Gopher and Morning Sun. Weekend Wear Dept. Reg. $24-$36, now **16.80-25.20**.

30% OFF ENTIRE STOCK* of Counterparts separates. Jackets, pants and skirts, all at savings. Sizes 6-16 in Misses' Separates. Reg. 29.99-$42, now **20.99-29.40**.

30% OFF Cathy Daniels related separates. Knit tops, proportioned stirrup or straight-leg pants. Career Coordinates. Reg. $35-$42, now **24.50-29.40**.

30% OFF ENTIRE STOCK* of regular-price dresses. Day and evening looks in a variety of fabrics. Misses,' petite and plus sizes. Reg. $58-$180, now **40.60-$126**.

30% OFF Chaus/Chaus Sport for misses, petites and plus sizes. Casual to career looks for fall, in Updated Collections and Special Sizes. Reg. $18-$98, now **12.60-68.60**.

35% OFF ENTIRE STOCK* of regular-price robes, dusters, bed jackets and loungewear. S-3X in Ladies' Robes. Reg. $30-$88, now **19.50-57.20**.

40% OFF ENTIRE STOCK* of Bali® bras and control bottoms. Soft cup and underwire styles in B,C,D and DD cups. Foundations Dept. Sorry, no special orders. Reg. 7.50-$39, now **4.50-23.40**.

EXTRA 10% OFF ENTIRE STOCK* of Fine Jewelry.

50% OFF ENTIRE STOCK* of Collectif Fashion Jewelry. Tailored and color fashion earrings, necklaces, pins and bracelets. Reg. 6.99-12.99, now **3.50-6.50**.

30% OFF regular-price leather handbags including Stone Mountain. Excludes Liz Claiborne, Sharif and Coach. Reg. $28-$110, now **19.60-$77**.

30% OFF ENTIRE STOCK* of regular-price boots for ladies and men.[1] Casual and dress styles. Reg. $37-$120, now **25.90-84.60**.

30% OFF ENTIRE STOCK* of regular-price Connie dress and casual shoes and SAS comfort shoes. Reg. $40-$72, now **$28-50.40**.

9.99 men's Keys & Standart long-sleeved dress shirts. Full-cut broadcloth dress shirts in solids and fancies. Reg. $22, now **9.99**.

9.99 men's designer neckwear. Updated styles of silk neckwear at a great price. Reg. 22.50-$30, now **9.99**.

30% OFF ENTIRE STOCK* of men's and boys' Levi's.® Boys' 550 and 560 denims in sizes 8-20. Reg. $28-$32, now **19.60-22.40**. Men's denims and Dockers® pants. Reg. $38-$44, now **26.60-30.80**.

33% OFF ENTIRE STOCK* of men's underwear. Briefs, boxers, T-shirts and more. Reg. 5.50-$18, now **3.69-12.06**.

35% OFF ENTIRE STOCK* of Carter's for kids. Underwear, blanket sleepers, sleepwear and infant layette.

19.99 selected famous-maker comforters; twin, full, queen and king. Choose from patterns and solids. Reg. $50-$100.

12.99 Pillowtex mattress pads. Fully-elasticized skirt, hypo-allergenic fill. Twin, reg. $30; full, reg. $35; and queen reg. $40.

50% OFF Masterpiece boxed Christmas cards. Reg. $9-18.75, **4.50-9.38**.

Don't miss any of our Anniversary Sale savings! Pick up a 76-page, full-color catalog at your nearest Crowley's store.

IT'S ARDEN ELIZABETH GIFT WEEK!

Stop in for your gift with any $15 ELIZABETH ARDEN purchase! Through Oct. 9, or while they last.

Sale ends Oct. 11.

Call Crowley's • 1-800-733-0339

Previously purchased merchandise does not qualify for adjustments during Doorbusters.
*Excludes Exceptional Value merchandise. Selection varies by store.
[1] Men's shoes in all stores except New Center One, Birmingham and Flint.

CROWLEY'S we're here for you

STORE LOCATIONS: Westborn • Macomb • Livonia • New Center One • Birmingham • Farmington Hills • Lakeside • Universal • Tel-Twelve • Courtland Center/Flint

SEP 27

KEELY WYGONIK, EDITOR
953-2105

The Observer
TASTE

MONDAY, SEPTEMBER 27, 1993

INSIDE:
Lunch recipes, Page 2B
Enter our contest, Page 3B

B

TASTE BUDS

CHEF LARRY JANES

Packing lunch boxes isn't an easy chore

I've got a great idea for a support group that people like you and me would flock to join. It could be called "Parents Making Lunches," "PML" for short.

Yes, I too am a parent who struggles every school morning to pack nutritious, tasty, edible lunches that won't end up in the trash. I have a nine-year-old, and a seven-year-old who, if they had their choice, would love it if I packed nothing but chocolate chip cookies, fruit roll-ups, juice boxes and pretzels.

I know I'm opening up myself for fire and brimstones here, but after looking at my kid's mimeographed hot lunch choice sheet, their desires would probably be just as nutritious as those microwaved quasi-chicken nuggets and tater tots they would buy if they had their choice.

Packing lunches

I do make somewhat of a feeble attempt to pack nutritious lunch box items, but I will be the first to admit that it's so much easier to plop a few slices of deli turkey between Wonderbread, spread it with "I Can't Believe It's Butter" and pray it gets eaten before the shark bites, cookies and 10 percent juice box.

I've done everything "Woman's Day," "Family Circle" and "Parents" magazines suggest. I've tried to plan lunches in advance with the kids, and involve them in planning, cooking and packing it. As I can see first hand, packing a nutritious lunch in the morning while searching for leaves, seeds, permission slips, book orders and tennis shoes requires the patience of June Cleaver, the coolness of Fred MacMurray and the help of Alice the Maid.

My kids should consider themselves lucky that they even get a lunch, let alone something from every step of the newfangled food pyramid. You would think that kids growing up in the home of a chef and food writer would be exposed to nothing but the best in lunch box edibles. Last week, I had a few extra porcupine meatballs left over from dinner and stuffed them in a pita. I would have died for a lunch like that, especially since I was on deadline and opted instead for an apple quartered and dipped in Skippy.

My daughter came home and screamed "don't you ever give me your meatloaf suprise again!" even after I reminded her, like momma did me, of those poor starving children.

I went to one of momma's "Tupperware Parties" and wrote a check for those sandwich containers that at 8:27 a.m. you can never find the lid for. My kids reminded me that those are the things you use in first grade, not second and fourth.

On a more positive note, I do ask that the kids at least bring home their sandwich bags and yes, they do get reused. I figure they're good until I begin to notice little fuzzy black balls forming in the corners. I think I do a darned good job considering my wife's idea of packing a school lunch is to give the kids each $2.50 in a baggie.

School lunch programs

Which brings me to yet another pet peeve, that of school lunch programs. I'm looking at the Livonia Public Schools Elementary lunch menu, wondering just what the fat content is on the menu for Sept. 29 that includes a cheeseburger with chips, pizza with pepperoni and/or chicken nuggets with tater tots. The only item that looks somewhat nutritious is the Julienne Salad offered on Sept. 23 and again on Oct. 7.

In my wildest dreams I can't imagine what the "cook's choice" is on Oct. 4. I will admit to the argument that I'm sure, given a choice, my kids would definitely opt for tater tots over nuked and canned mixed vegetables. Furthermore, why are fresh salads and vegetable sticks available only twice weekly?

My kids might not always make the healthiest choices when it comes to selecting food, but I know deep in my heart, when it comes to making that choice that they at least think about it.

Nutrition and proper food choices should be an ongoing subject at home and school. Food is universal and you can learn about it whether you're studying geography, math or science. Teachers can't do it all, they need the support and the assistance of parents like you and me.

See Larry Janes' family-tested recipes inside. To leave a message for Chef Larry, dial 953-2047 on a touch-tone phone, then mailbox number 1886.

LOOKING AHEAD

What to *watch for in Taste next week:*

- Meet Nina Simonds author of newly published "China Express" who takes the mystery out of Chinese cuisine.
- Pastry chef Kristin Jablonski of Redford, recently chosen to be a member of the U.S. 1996 American Culinary Federation Olympic team, shares some of his baking secrets.

STAFF PHOTOS BY ART EMANUELE

Lunch bunch: *It's lunchtime at Hayes Elementary School and students are enjoying their homemade lunches. Felicia Cline, 7, a second grader, peeks inside her lunch box packed with a banana, sandwich and chocolate cupcake.*

Pack kids' lunch with a PUNCH

Lunch and recess go together. Kids are often in a hurry to eat so they can go outside and play with their friends. They won't take the time to peel and eat an orange. Here are some ideas for packing a nutritious lunch they'll eat.

BY KEELY WYGONIK
STAFF WRITER

It's lunchtime at Hayes Elementary School in Westland. Want to guess what kids are eating and throwing away?

Apples are tossed after a couple of bites, some oranges and bananas before they're even peeled, but small cans of applesauce, fruit cocktail and peaches are gobbled up.

At Hayes they sell more chocolate milk than white, but white bread not brown, is the favored choice.

A lot has changed in the lunchroom since you and I went to school, but many things are the same.

An informal survey at Hayes found that kids still love bologna, ham, salami and peanut butter and jelly sandwiches. Turkey sandwiches were growing in popularity. Chips, corn chips and chocolate cupcakes are favorite snacks, especially when they're in individual serving size packages.

Some moms are packing turkey sandwiches, pretzels, dried fruits, and tortilla chips into their children's lunch boxes. I spotted a few pita bread sandwiches, too.

Kids will tell you they hate vegetables, even if they're peeled and cut into bite-sized pieces.

Lunch boxes are high tech — insulated, with freezer blocks to keep things cold. Some kids even pack their lunches in small coolers.

"More kids are staying at school for lunch than going home," said Hayes principal Jerry Nehs, recently chosen Michigan's Principal of the Year. "About two-thirds of the kids bring their lunch to school, one-third buy."

What is true at Hayes, is also true across the country. Neiman Marcus recently conducted a random lunch box mail survey to 3,000 households with children ages 6-12 across the nation. They found that almost 62 percent of children take their lunch to

See PACK, 2B

Fight temptation with healthy snacks

LAURA LETOBAR

How is the average, working woman supposed to cope with maintaining a low-fat diet in today's busy world? This is the question I asked Andrea Agge of Westland. With constant temptations in her pathway not only at work, but also at home, I was curious as to how she manages to eat a low-fat diet. Agge said that some of the reasons she needs to watch what she eats are high blood pressure, high cholesterol and a desire to lose a few pounds. Her husband, Max, is also plagued by some of these problems so they need to help each other stay on the right track.

Agge works at DMC Medical Offices in Livonia. It is here that she has to be really careful about her diet. Because there is no cafeteria in the building, going out for lunch is a common alternative to "brown bagging it."

Unfortunately, fast food is extremely high in fat. Here are some ways Agge limits the fats in her lunch when she goes to a restaurant. She usually orders salads that have no eggs or cheese. She requests her salad dressing "on the side" in a separate container so she can control how much she puts on her salad.

It is here that an otherwise healthy, low-fat, low calorie salad can suddenly become a high fat nightmare! For example, one tablespoon of ranch dressing can have up to 10 grams of fat! And, the little cup that holds the dressing can have up to three tablespoons of dressing in it. That can add 30 grams of fat to your healthy lunch.

Agge also grills most of her meats, uses skim milk instead of whole milk, and has a bagel in the morning instead of a doughnut. Some of her favorite low-fat snacks are pretzels and dried apple snacks to satisify her sweet tooth.

Agge does admit it is easier to eat low-fat at home now that her sons, Scott and Mark have

See FIGHT, 2B

RECIPE MAKE OVER

GRAMS OF FAT PER SERVING 8.0 → GRAMS OF FAT PER SERVING 0.1

Lemon Loaf
ORIGINAL RECIPE

1/2 cup butter
1 cup sugar
2 eggs
1 2/3 cups all-purpose flour
3/4 cup buttermilk
1 1/2 teaspoons finely shredded lemon peel
1/2 teaspoon baking soda
1/4 teaspoon salt
1/3 cup toasted chopped nuts, such as almonds
3 tablespoons lemon juice

In a large mixing bowl beat butter, sugar and eggs with an electric mixer on medium speed until light and fluffy.

Add flour, buttermilk, shredded lemon peel, baking soda, salt, nuts and lemon juice. Mix batter just until moistened.

Pour batter into an 8 by 4 by 2-inch non-stick loaf pan.

Bake at 350 degrees on center rack until a toothpick inserted near center comes out clean; about 45 minutes.

Cover with foil the last 10 to 15 minutes of baking to prevent overbrowning if necessary.

Makes 16 servings.

Lemon Loaf
REDUCED FAT RECIPE

1/2 cup applesauce
1 cup sugar
Eggbeaters equal to 2 eggs
1 2/3 cups all-purpose flour
3/4 cup cultured buttermilk
1 1/2 teaspoons finely shredded lemon peel
1/2 teaspoon baking soda
1/4 teaspoon salt
3 tablespoons lemon juice

In a large mixing bowl beat applesauce, sugar and Eggbeaters with an electric mixer on medium speed until light and fluffy.

Add flour, buttermilk, shredded lemon peel, baking soda, salt and lemon juice. Mix batter just until moistened.

Pour batter into an 8 by 4 by 2-inch non-stick loaf pan.

Bake at 350 degrees on center rack until a toothpick inserted near center comes out clean; about 45 minutes.

Cover with foil the last 10 to 15 minutes of baking to prevent overbrowning if necessary.

Makes 16 servings.

Neiman Marcus cookbook lunch recipes 'kid approved'

Here are some recipes from "Pigtails and Froglegs," a family cookbook of 275 "kid-approved" family recipes submitted by Neiman Marcus customers, including Gloria Nycek, a teacher at Churchill High School in Livonia, Barbara Bush, Elton John, Marlo Thomas, Joan Lunden and others.

Retailing at $19.95, the cookbook is distributed by Harcourt Brace & Company and is a sequel to Neiman Marcus' bestseller, "Pure & Simple," which was released in September 1991. Both books are available in all Neiman Marcus stores.

Authors' royalties from the sale of "Pigtails and Froglegs" will benefit four important and diverse children's charities: Childhelp U.S.A. (combating child abuse), Pediatric AIDS Foundation, St. Jude Children's Research Hospital and Special Olympics.

"Pigtails and Froglegs" includes chapters on picnic, holiday and even sick-in-bed foods, in addition to breakfast, lunch, dinner and snacks categories.

MOM'S GRANOLA

¾ cup brown sguar, firmly packed
¼ cup honey
¼ cup water
1 teaspoon salt
½ cup margarine
3 cups old-fashioned rolled oats, uncooked
1 cup sliced almonds, toasted
1 cup wheat germ
¼ cup sesame seeds
1 cup dried apricots, chopped
½ cup raisins

Combine brown sugar, honey, water and salt in electric skillet. Cook at 260 degrees, stirring constantly, for 5 minutes, or until margarine melts and mixture is slightly thickened. Stir in oats, almonds, wheat germ and sesame seeds. Cook stirring frequently, for 10 minutes or until oats are lightly toasted.

Stir in apricots and raisins. Pour mixture into a 15½-inch by 10½-inch by 1-inch jelly roll pan, spreading to the edges of pan. Press mixture down slightly, using spatula. Let stand 30 minutes. Break into small pieces. Store in an airtight container. Serves 6 to 8.

BEST CHICKEN SALAD

½ cup yogurt
3 tablespoons low-fat mayonnaise
2 tablespoons honey mustard
3 medium-sized kosher dill pickles, chopped
3 stalks celery, chopped
4 chicken breasts, cooked and cubed

Mix together all ingredients and enjoy! Serve salad with toasted wheat bread or in a pita bread half. Serves 4.

BARRY'S CHEESE DIP

2 packages (8 ounces each) cream cheese
⅓ cup half and half
2 cloves garlic, pressed
1 to 2 teaspoons Tabasco sauce
1 teaspoon fresh lemon juice
2½ tablespoons celery seed
1 small onion, grated

Soften cream cheese and gradually add the cream until the mixture is creamy. Add the rest of the ingredients and blend together with a fork. Refrigerate until ready to serve. Serve with chips, carrot sticks or other raw vegetables.

PEANUT BUTTER SQUARES

6 ounces graham cracker crumbs
1 cup peanut butter
½ pound margarine
3½ cups powdered sugar
2 cups chocolate chips

Butter a 9 by 13-inch pan. In a bowl, combine crumbs, peanut butter and sugar. Blend until smooth. Press into buttered pan.

In a double boiler, melt chips over hot water. Spread chocolate over crumb mixture. Let cool. Cut into squares to serve. Serves 10 to 12.

ART EMANUELE/STAFF PHOTOGRAPHER

Family cookbook: *"Pigtails and Froglegs", a Neiman Marcus Family Cookbook, was illustrated by Chuck Jones creator of Road Runner and Bugs Bunny.*

Pack *from page 1B*

school three or more days a week. Just over one-third, take their lunch five days a week.

More than half (53 percent) take their lunch, not because it's more economical, but because they prefer it. Fifty percent describe their lunch experience as "Homemade and Happy."

In more than 57 percent of households, the parent and child select lunch foods together — but only 21 percent actually prepare the lunch together. In 55 percent of the households, the parent makes the lunch.

The majority of parents (59 percent) suspect their children trade their lunch items — an even greater majority of kids (64 percent) confirm their suspicions. Almost half of the parents suspect their children throw out portions of the lunch — 40 percent of the kids admit to it.

So what's a parent to do?

Gail Posner of West Bloomfield, a nutritionist who packs two lunches a day for her sons ages 5 and 7, cuts fruit and vegetables into bite-size pieces. "Make it real easy for kids to eat," she said. "Cut fruits and vegetables into interesting shapes. Make green peppper rings, carrot swords. Kids like mini bagels and packages of string cheese. Give them a little container of peanut butter or no-fat Ranch dressing to dip fruit and vegetables into."

Change your ideas about what lunch food is. Poser said cereal and milk is a nutritious lunch. Buy individual boxes of cereal, the box doubles as a bowl. Instead of white bread, Poser suggests making roll-up sandwiches with whole wheat Lavash (flat bread), corn or flour tortillas. Make a peanut butter and jelly roll-up sandwich with cut up bananas.

"Go easy on the desserts," said Posner. "They fill kids up and they won't eat their sandwiches. No fat pudding is a good dessert."

Little touches make a big difference. Kids love to get notes from mom and other surprises in their lunch boxes.

"A little creativity can make an everyday lunch exciting," said Annie Gilbar, author of "The Penny Whistle Lunch Box Book," and a member of the Quaker Chewy Granola Bars Lunch Box Leaders Advisory Panel.

"Keep a drawer full of markers and stickers to decorate your child's lunch bag and food. Put a smiley face sticker on a banana. Have theme lunches such as America day. Draw a picture of the flag on the bag and pack peanut butter and jelly and apple sauce."

Gilbar recommends parents look for fun foods that kids will enjoy eating with enough variety to keep them interested. Instead of a regular tuna sandwich, cut the sandwich into fun shapes with a cookie cutter. Bagels and pita bread are good for sandwiches, too.

Fight *from page 1B*

moved out. She said they always had high-fat snacks around the house that were sometimes too tempting to leave alone.

For her recipe makeover of Lemon Loaf, the greatest fat reduction came from replacing the oil with applesauce. But, because the applesauce does contain quite a large amount of water, we used only ¼ cup of applesauce as compared to ½ cup of butter.

Be sure to adjust your recipe whenever you make substitutions. If a cake doesn't cook completely or rise properly it can be due to too much liquid. You may notice that this Lemon Loaf does not rise more than two inches when cooked. That is due to the moisture in the recipe. But, you will also notice that the loaf is very moist. This is usually not the case with store-bought fat-free or low-fat cakes.

Look for Recipe Makeover on the fourth Monday of the month in Taste. We'd like to give one of your favorite recipes a makeover. Send recipes for consideration in this column to: Keely Wygonik, Taste/Entertainment Editor, the Observer & Eccentric Newspapers, Inc., 36251 Schoolcraft, Livonia, MI 48150 or fat recipes via 591-7279.

For a complimentary issue of "Laura's Fat Free Kitchen," newsletter, send a self-addressed, stamped envelope to: H.W. Publications, P.O. Box 9324, Livonia, MI 48151-1324. Subscription price is $12 a year.

Get some 'in-cider' information

Fall is here — it's time for apples and apple cider. Apples are one of the largest of Michigan's fruit crops. Our annual apple production has averaged around 22 million bushels in past years, helping rank Michigan as one of the United State's top three-apple producing states annually.

Don't miss out on all the fun. Call 1-800 967-5904 on a Touch-Tone phone to request Item 1510. We'll fax you a two-page guide to metro Detroit u-pick apple orchards and cider mills. Have your fax destination number, Visa or Mastercard ready for the $3.95 charge.

Or send a check for $3.95, payable to the Observer & Eccentric Newspapers, Inc. to — Keely Wygonik, Taste/Entertainment Editor, Observer & Eccentric Newspapes, Inc., 36251 Schoolcraft, Livonia 48150.

This week you can pick Red Delicious, Ida Red and Empire apples at Long Family Orchard and Farm in Commerce Township on Commerce Road, ¼ mile west of Bogie Lake Road. Hours are 9 a.m. to 6 p.m. Saturday and Sunday, 3-6 p.m. Monday through Friday. 3-6 p.m. Call the hot-line 360-3774 for information. In October they'll have cider and pumpkins.

Here's a recipe for apple salad.

APPLE SALAD WITH LEMON-POPPY SEED DRESSING

¼ cup reduced calorie mayonnaise
2 tablespoons thawed, frozen lemonade concentrate, undiluted
½ teaspoon sugar
1 teaspoon poppy seeds
2 medium-size Michigan apples, sliced
½ cup blueberries
1 cup cantaloupe balls or chunks
Leaf, Boston or bibb lettuce

Combine mayonnaise, lemonade concentrate, sugar and poppy seeds; refrigerate.

Arrange apples and fruit on lettuce. Drizzle with lemon dressing before serving.

Yield: 4 servings. 130 calories per serving.

Suggested apple varieties for salad — Empire, Gala, Ida Red, Jonagold, Jonathan, McIntosh, Red Delicious or Rome.

Wine tasting on dinner train benefits MDA

On Tuesday, Oct. 5, the Michigan Star Clipper Dinner Train of Walled Lake and WQRS-FM are presenting a wine tasting extravaganza to benefit the Muscular Dystrophy Association. Tickets are $100 per person, a portion of which is tax deductible. Call 960-9440 for reservations, Visa, Mastercard, American Express and Discover are accepted.

Guests will be served a myriad of exquisite European wines and an outstanding four course dinner while being entertained by a cabaret musical on board elegant fine dining cars.

The dinner train will be leaving the depot at 7 p.m., boarding up to 45 minutes prior, and will travel to Wixom and then to the West Bloomfield state and federally protected bird sanctuary and wetlands.

Bob's Farm Market
Fall Hours
Sunday 9 a.m.-6 p.m
Mon.-Sat. 9 a.m.-8 p.m.
Prices Good Sept. 27-Oct. 3
421-0710
31210 West Warren • Westland
Merri-Warren Shopping Center
WE RESERVE THE RIGHT TO LIMIT QUANTITIES
ALL SALES ITEMS AVAILABLE WHILE SUPPLIES LAST.
Western Grain Fed Beef
Lowest Price This Year!
Whole Boneless
NEW YORK STRIP LOIN
10-12 Lb. Avg. $2.66 LB.
Sliced Free, Wrapped in 1 Pkg. Only. Limit 1 Per Customer.
Western Grain Fed Beef Boneless BEEF CUBE STEAK $1.88 LB. Limit 5 Lbs.
Western Grain Fed Beef Rolled Boneless EYE OF ROUND ROAST $2.48 LB.
Grade A - Fresh Rolled Boneless PORK ROAST $1.33 LB.
Made Fresh In-Store Daily Bob's Own Polish, Sweet or Hot Italian SAUSAGE $1.59 LB.
Quick-N-Easy Mock CHICKEN LEGS $1.88 LB.
Grade A Turkey Hen BREAST 4-7 Lb. Avg. $1.33 LB.
Kowalski Regular or Garlic BOLOGNA $2.29 LB.
95% Fat Free Oven Roasted Black Forest TURKEY HAM $2.29 LB.
Deli Special County Line YELLOW AMERICAN CHEESE $1.69 LB. Limit 3 Lbs., Please
WE ACCEPT MASTERCARD, VISA, PERSONAL CHECKS, MANUFACTURERS COUPONS & FOOD STAMPS.

WE BEAT ALL DEALS - PERIOD!!!
YOUR CHOICE
HOOVER® Elite™ II Dual-Purpose Upright Vacuum Total system Performance™ 430 $79
EUREKA mighty Lite II With Cleaning Attachments
3.0 Peak H.P. Motor • Compact, Full-Size Canister Vacuum Cleaner
Model 3630
NEW
YOUR CHOICE
Eagle™ Panasonic Series Upright Vacuum Cleaner $179
• Powerful 8.0 Amp Motor • Built-in Tools • Quadruple Filter System • Headlight • Motor Protection System • Automatic Carpet Height Adjustment • 12" Double Brush Agitator • Three Position Handle • By-Pass Valve • Full Edge Cleaning • 30 Foot Power Cord • Furniture Guard • Designed for low noise operation
Eureka Powerline Gold™ Power Team Lightweight/Full-Featured 5.0 Peak H.P. Motor
• Motorized Powerhead • Automatic Carpet Height Adjustment
Model 3948 SAVE $120
6 DAYS ONLY FREE WITH ANY NEW VACUUM PURCHASE
★ FREE 2 YEAR TUNE-UP ★ FREE 1 YEAR SUPPLY BAGS ★ FREE 1 YEAR SUPPLY BELTS ★ FREE EXTENDED WARRANTY
WE ALSO TAKE TRADE-INS
Total Value $39.00
YOUR CHOICE
$139
EUREKA MegaBOSS WORLD VAC
10.0 Amp Motor • 6-Piece On-Board Cleaning Attachment Set
Panasonic Upright Vacuum • Quick Draw • Built-in Tools
Rated #1
New
SPECIAL BUY
$159.99 Reg. $249.99
◆ 6 position carpet height adjustment ◆ Chromed steel beater bar brush roll ◆ 50 ft. power cord ◆ Heavy duty top-filling cloth dust bag ◆ Dual Edge Kleener® ◆ Chromed steel handle ◆ Large rear wheels for easy mobility ◆ Ruggest polycarbonate resin base
HURRY! Limited Quantity
Major Hotel Chain Cancels Large Order! We're forced to liquidate these brand new commercial vacuums at unheard of prices.
We Service All Brands of Vacuums & Sewing Machines
DVS VACUUMS 532-0239 19131 TELEGRAPH RD. AT 7 MILE (In the Brand New Topinkas Plaza) Hours: Mon.-Fri. 10-7 p.m.; Sat. 10-4 p.m.
S.A.V. VACUUM CLEANER 739-8080 Hours: Mon. - Fri. 9-8 Saturday 9-5 48127 Van Dyke, Utica (1 Block North of Hall Rd.)

Capture the look of 'The Age of Innocence'

Capture the look of "The Age of Innocence" in your own home and win an elegant coffee table book (valued at $50) filled with photos and information about Martin Scorsese's film "The Age of Innocence."

To enter, send a color photograph of your most elegant table setting by Monday, Oct. 11, 1993 to: Keely Wygonik, Taste/Entertainment Editor, Observer & Eccentric Newspapers, Inc., 36251 Schoolcraft Road, Livonia 48150.

The first 25 entries will receive a pass (admits 2) to see the film at selected theaters.

The winning entry will receive "The Age of Innocence" book and the winning photograph will be printed in the Oct. 18 edition of the Observer & Eccentric Taste section. For more information, call Keely Wygonik, 953-2105.

"The Age of Innocence," a Columbia Pictures' release, is based on the Pulitzer Prize-winning novel by Edith Wharton about a man caught between two women and two worlds. The drama is played out against the opulent backdrop of New York in the 1870s, a time of Morgans and Vanderbilts.

Rick Ellis, an expert in food presentation and food history, drew on his collection of over 4,000 American cookbooks to determine unique menus for each of the seven dinners served throughout the film. "The type of food and preparation they had then was not so much different than from today," said Ellis, "they just served more of it, a lot more." Indigestion was a chronic complaint. The food was overcooked with heavy sauces. The focus was on the look of the food and the presenation.

PHILLIP CARUSO

Elegant setting: *Michelle Pfeiffer stars as Countess Ellen Olenska at a dinner party in "The Age of Innocence." Enter our contest by sending us a color picture of your most elegant table setting.*

Pack a lunch your children will enjoy

See related story on Taste front.

My kids always eat their lunch when I:

- Use different breads like pita, lavosh, soft tortillas, sub buns and of course anything homemade.
- Make peanut butter sandwiches on a bagel or homemade soft pretzel.
- Pack vegetable sticks and include a container low-fat ranch dressing for dipping.
- Make banana, zucchini or pumpkin bread and spread it with cream cheese and sunflower seeds.
- Peel, slice, seed, cube, section, quarter their favorite fruit.
- Make sauceless burritos, soft taco's and wrap them ala Taco Bell style.
- Include homemade granola, not the fatty cereal-box kind.
- Use a cookie cutter to cut off the crust and make the sandwich fun to look at and eat!
- Pack chicken legs and include a Handi-wipe or a baggie with a damp napkin.
- Cut basic sandwiches into small triangles and skewer them on long toothpicks.
- When I have time, I slip a quarter or two in a baggie along with a note to choose something healthy and then remember to ask them about their choice when they get home.

Hospice seeks ethnic recipes for booklet

Are you proud of your pierogies? Do you boast about your bourekas? Are your friends crazy about your couscous? Do they sigh for your soul food or rave about your ravioli?

Hospice of Southeastern Michigan wants a copy of your favorite ethnic recipe. They will use the best recipes in a program booklet for "A Celebration of Color," a special evening of multi-cultural cuisine and entertainment in recognition the ethnic diversity of the Detroit community, 7 p.m. Saturday, Oct. 23, at the Roosertail in Detroit. Tickets are $50, and participants are invited to dress in ethnic attire.

Contributors whose recipes are chosen to be used in the program booklet will receive a free ticket to the event. Recipes should be typed or printed and sent to — Barbara Lewis, Hospice of Southeastern Michigan, 16250 Northland Drive, Suite 212, Southfield 48075. Contributors can also fax recipes to Barbara Lewis at 559-4649. Include name, address and daytime phone number of contributor.

Michigan chili champion undefeated

KEELY WYGONIK

There was some pretty hot stuff entered in the 15th Annual Michigan Championship Chili Cookoff held at the Lark Restaurant in West Bloomfield on Sept. 19.

As one of 18 judges, I got to taste the 40 chilis entered in the contest. Winners were chosen from 18 finalists which included eight District winners. For the second year in a row, John Janes, of Wyandotte won the cookoff. His chili, appropriately named, "Lightning Strikes Twice Chili."

Second place went to Ken Horgan, 1993 District Winner, who brewed a delicious batch of Livonia Firefighters Firehouse Chili.

Third place went to Anne Bowers of Belleville; fourth, Marilyn Fredericks of Farmington Hills, and fifth to Cookie Hewelt of Lakeland.

Best Booth was awarded to Ed Gallaudet of Birmingham whose booth was sponsored by Ducks Unlimited, and Showmanship was won by John Mikulak of Rockford.

It was fun to visit the cooks before the serious work of judging began. Everyone puts a lot of heart and effort into their chili. The cookoff at the Lark is special because event proceeds are used to award 10 scholarships of $1,000 to deserving culinary arts students from Michigan.

Paul Huyck of Farmington Hills, 1991 Michigan State winner, cooked up a batch of his Michigan Heat Chili. This year he added cilantro to his recipe. Earlier this year, Huyck won the Oxford District Chili Cookoff.

Chefs Curtis Rellinger and "Chili Joe" Wnuk, who recently published their first cookbook, "Excuse Me Waiter, There's A Fly In My Soup!" were brewing a batch of their famous "Chili Joe & Chef Curtis' Chili."

The two presented a cooking demonstration at Hudson's Fairlane on Saturday, and plan to do more in October. Their cookbook is now being sold at Hudson's Westland.

Other local cooks participating in the cookoff included — Jim Adamski, Redford; Ken Brundage, Livonia; Kathleen Cummins, Birmingham; A. Michael Ford, Farmington Hills; Vaughn Irish, Walled Lake; Mike Maiman, Birmingham; H.L. "Bud" Pickett, West Bloomfield; Gary Ray, Livonia; Charlie Robertson, Birmingham; and Nick Roncone, Birmingham.

Here's the recipe for the Livionia Firefighters Firehouse Chili.

LIVONIA FIREFIGHTERS FIREHOUSE CHILI

- 3 pounds Flank steak cut into cubes
- 1 pound ground round, fat-free, ground once
- 1 pound lean pork, fat-free, ground once
- 1 28-ounce can crushed tomatoes
- 1 28-ounce can tomato sauce
- 1 8-ounce can Rotell blended in blender (Rotell is a brand of tomatoes available in specialties stores)
- 2 4-ounce cans green chilies (blended in blender)
- 1 16-ounce can chicken broth
- 1 teaspoon hot chili powder
- 1 bulb of garlic
- 1 green pepper (blended in blender)
- 4 Spanish onions
- 8 teaspoons chili powder
- 5 teaspoons cumin
- Salt and pepper to taste
- Garlic (granular)

Marinated steak in chili powder, cumin, salt, pepper, and granular garlic. Marinate ground round and pork as above.

Cut onions and crush garlic. Put some oil in pan and add garlic, blended items, tomatoes, tomato sauce, onions, rest of spices. Bring to a high boil then take pan off stove.

In fry pan add a little chicken broth and cook part of the meat until broth is gone. Continue until all meat is finished. Add meat to other pan. Put pan on stove with all ingredients. Bring to a boil then reduce heat and simmer for 2½ hours. Taste, adjust seasonings.

Keely Wygonik is Taste/Entertainment Editor. She can be reached at 953-2105.

We reserve the right to limit quantities

SEPTEMBER-OCTOBER						
	27	28	29	30	1	2
3						

Stan's Markets

2 CONVENIENT LOCATIONS:
38000 ANN ARBOR ROAD LIVONIA - PH. 464-0330
5 MILE & FARMINGTON LIVONIA - PH. 261-6565

COUPON POLICY
Good Thru October 3rd
DOUBLE COUPONS UP TO 50¢
Details in Store

Assorted Varieties-18.25 oz. Betty Crocker CAKE MIXES 69¢

So-Dri PAPER TOWELS Singles 39¢

Betty Crocker HAMBURGER or TUNA HELPER 6.5-8.75 oz. $1.59

Gold Medal CORN MUFFINS 7 oz. 6/$1

FROZEN

Assorted Varieties-6.25-11 oz. LEAN CUISINE 3/$5

Minute Maid ORANGE JUICE 12 oz. 99¢

Assorted Varieties-11 oz. EGGO WAFFLES $1.39

Stan's Fresh Meats

U.S.D.A. "Super Trim" BONELESS N.Y. STRIP STEAK only $3.99 LB.

Lean • Meaty BOSTON BUTT PORK ROAST only $1.18 LB.

U.S.D.A. "Super Trim" BONELESS RUMP ROAST only $2.18 LB.

Grade A Fresh WHOLE • CUT-UP CHICKEN only 68¢ LB.

"Stan's Finest" Whole or Half DEARBORN S.S.D. HAM only $1.88 LB.

"Delicious" 4 oz. BROCCOLI & CHEESE or CORDON BLUE BREASTS only 99¢ EA.

BONELESS EYE-OF-ROUND ROAST ..... $2.88 LB.
Homemade FRESH KIELBASA ..... $1.59 LB.
"As Seen on T.V." Mr. Turkey 12 oz. VARIETY PACK or TURKEY BACON your choice ..... 2/$3.00
Delicious 6 oz. STUFFED FLOUNDER FILLETS.... $1.99 EA.
Fresh (5-7 lb. pkg.) GROUND CHUCK ..... $1.58 LB.

Stan's FRESH DELI

Lean • Sliced • Kosher Style CORNED BEEF only $3.99 LB.

Oven Roasted TURKEY BREAST only $2.99 LB.

Eckrich All-Meat BOLOGNA..... $2.29 LB.
LEAN BOILED HAM .. $2.39 LB.
Fresh MUENSTER CHEESE..... $2.99 lb.
Fresh SWISS CHEESE ..... $3.88 LB.

DAIRY PRODUCTS

Azteca • 11.3 oz. FLOUR TORTILLAS ..... 79¢
Dannon • 6 oz., Assorted Flavors BLENDED YOGURT..... 3/$1

HEALTH & BEAUTY AIDS

Arm & Hammer • 2.7-3 oz. TOOTHPASTE..... 79¢
10x30 ELP or 10x40 ELP SUNOCO OIL..... 79¢ qt.

Assorted Varieties Ocean Spray CRAN-DRINKS 48 oz. $1.99

Joy • 22 oz. LIQUID DETERGENT 99¢

3-DIAMOND TUNA Water or Oil • 6.1 oz. 59¢

2-Liter COKE 99¢ + dep.

PRODUCE

MCINTOSH APPLES 3 lbs./89¢

Michigan GREEN PEPPERS... 4/$1
BARTLETT PEARS 69¢ LB.
3-Pack CARAMEL APPLES ... $1.19
Hy's APPLE CIDER..... $2.49 GAL.

Coupon Expires Oct. 3, 1993
BUY ONE GET ONE FREE
Buy one (1) 14 oz. Big "G" Honey Nut Cheerios Cereal, and receive one (1) 14 oz. Big "G" Honey Nut Cheerios Cereal FREE.
PMF-09-NTE309
Good only at Stan's

Coupon Expires Oct. 3, 1993
BUY ONE GET ONE FREE
Buy one (1) 12.75 oz. Big "G" Berry-Berry Kix Cereal, and receive one (1) 12.75 oz. Big "G" Berry-Berry Kix Cereal FREE.
PMF-09-NTE250
Good only at Stan's

BONUS COUPON
Stroh's ½ Gallon ICE CREAM 2/$4.00
Limit 2 with $10.00 Purchase
Good thru Oct. 3, 1993

NEW LOW MILK PRICES
Richardson Farms MILK
Homo • 2% • ½%
your choice $1.79 GAL.

Coupon Expires Oct. 3, 1993
BUY ONE GET ONE FREE
Buy one (1) 24 oz. Aunt Jemima Syrup (Assorted Varieties), and receive one (1) 24 oz. Aunt Jemima Syrup (Assorted Varieties) FREE.
Good only at Stan's

Rice dishes festive, delicious

LITE SUCCESS

FLORINE MARK

During September — National Rice Month — Weight Watchers invites you to enjoy the variety and flavor offered by the world's number one grain.

Rice plays a major role in the healthy diets of many countries around the world. Today, with health experts advising us to eat more grain foods each day, it may be a good idea to imitate some international cuisines.

To prove the point, Weight Watchers has come up with a trio of rice dishes, as different as they are delicious. Tour the world's cuisines this month and try Betty's Fried Rice — a terrific Chinese side dish. Then move on to Garlic Parmesan Risotto, and find out that Italy has more to offer than pasta. Finally, have a Spanish fiesta and sample Julie's Spanish Paelia. All recipes are from Weight Watchers "Favorite Homestyle Recipes Cookbook."

JULIE'S SPANISH PAELLA

¼ teaspoon salt
6 ounces long-grain white rice
2 tablespoons olive oil
½ cup chopped onion
3 garlic cloves, minced
4 ounces skinless boneless chicken breast, cut into strips
1 dozen littleneck clams, soaked and scrubbed
½ cup chopped tomato
⅛ teaspoon saffron
5 ounces shelled deveined shrimp
1 cup frozen peas
4 ounces cleaned squid, cut into ⅛-inch rings

In large nonstick skillet, bring 2 cups water and the salt to a boil. Stir in rice; reduce heat and simmer, covered, 5 minutes.

In medium nonstick skillet, heat oil; add onion, garlic, and chicken; cook over medium heat until chicken is cooked through, about 5 minutes. Set aside.

Stir clams, tomato, and saffron into rice; cover and cook over medium-low heat, 10 minutes. Add shrimp and peas; cover and cook 3 minutes. Stir in squid and reserved chicken mixture; cook, covered, until shrimp are opaque and firm and clams have opened, about 2 to 3 minutes. Discard any unopened clams.

Serves 4. Each serving provides: 1½ Fats: 1¾ Proteins: ½ Vegetable, 2 Breads on the Weight Watchers Food Plan. Per serving: 374 calories; 27 g protein; 9 g fat; 44 g carbohydrate; 74 mg calcium; 280 mg sodium: 146 mg cholesterol; 2 g dietary fiber.

BETTY'S FRIED RICE

2 tablespoons peanut oil
½ cup chopped onion
1½ cups cooked brown rice
2 cups shredded carrots
1½ cups shredded Napa cabbage
¾ cup canned sliced water chestnuts, rinsed and drained
2 tablespoons low-sodium soy sauce
2 large eggs, lightly beaten
½ cup frozen peas
½ cup frozen whole-kernel corn
½ cup fresh bean sprouts
12 ounces broiled lean sirloin or rib-eye steak, diced

In large nonstick skillet, heat oil; add onion and cook over medium heat until softened, about 2 minutes. Stir in rice, carrots, cabbage, water chestnuts, and soy sauce; cover and cook over medium-high heat 5 minutes.

Meanwhile, spray medium nonstick skillet with nonstick cooking spray; add eggs and scramble over medium heat, stirring frequently, until eggs are firm, about 2 minutes. Set aside.

Stir peas, corn and bean sprouts into rice mixture. Cover and cook over medium-high heat 3 minutes. Stir in scrambled eggs and diced sirloin; cook, stirring occasionally, until meat is heated through, about 2 minutes.

Serves 6. Each serving provides: 1 Fat; 2 Proteins; 1½ Vegetables; 1 Bread on the Weight Watchers Food Plan. Per serving: 289 calories; 23 g protein; 1 1 9 fat; 25g carbohydrate: 52 mg calcium; 292 mg sodium; 121 mg cholesterol; 3 g dietary fiber.

GARLIC PARMESAN RISOTTO

2 teaspoons reduced-calorie tub margarine
½ cup sliced mushrooms
¼ cup chopped onion
¼ cup chopped red bell pepper
¼ chopped green bell pepper
2 garlic cloves, minced
1 cup cooked long-grain white rice
2 teaspoons grated Parmesan cheese
Chopped parsley for garnish (optional)

In medium saucepan, melt margarine; add mushrooms, onion, peppers, and garlic. Cook over medium-high heat, stirring frequently, until onions are translucent, about 2 minutes.

Add rice and cheese; combine thoroughly. Garnish with parsley, if desired.

Serves 2. Each serving (¾ cup) provides: ½ Fat; 1 Vegetable; 1 Bread; 10 Optional Calories on the weight Watchers Food Plan

Per serving: 180 calories; 4 g protein; 3 g fat: 34 g carbohydrate; 47 mg calcium; 72 mg sodium: 1 mg cholesterol; 1 g dietary fiber.

Florine Mark is president and CEO of the WW Group, Inc., the largest franchise of Weight Watchers International.

COOKING CALENDAR

To get your *classes or events listed in this column, send items to be considered for publication to: Keely Wygonik, Taste Editor, the Observer & Eccentric, 36251 Schoolcraft Road, Livonia 48150. Or fax to 591-7279.*

■ TASSOS
A cooking class — Healthy French with Flavor and Flair will be offered 7:30 p.m. Thursday, and Friday, Sept. 30 and Oct. 1 at Tassos, 6887 Orchard Lake Road, West Bloomfield. Cost is $28.50 per person, includes complete dinner and tax. The Finest in Greek Cusine dinner will be offered Thursday and Friday, Oct. 28 and Oct. 29. Call 539-0110 for reservations.

■ WEIGHT WATCHERS
Weight Watchers and Detroit Medical Center are presenting a "Family Health and Safety Fair," 10 a.m. to 2 p.m. Saturday, Oct. 2 at Children's Hospital Oakland Center, 27207 Lahser Road, Suite 201 in Southfield. Nutritionist Darlene Zimmerman will answer general nutrition questions. For information, call 1-800-487-4777.

■ ETHAN ALLEN
Ethan Allen is presenting a free seminar on creating the kitchen of your dreams, 7-8:30 p.m. Tuesday, Oct. 5 at 15700 Middlebelt, Livonia. For reservations, information, call 261-7780.

■ CHEF LARRY JANES
Will be teaching healthy cooking classes for Livonia Public Schools Adult Education. For class times and registration information, call 523-9277. He will also be conducting Eastern Market tours for Kitchen Glamor. For registration information, call 537-1300.

■ GARDEN CITY
Cooking Classes begin this week. Offerings include Chinese Cooking, Creative Cooking with no salt or sugar, and little fat, pierogi, vegetable carving, and vegetarian gourmet. Call 422-7198 for registration information.

■ SOUTHFIELD PUBLIC SCHOOLS
Southfield Public Schools is offering a variety of cooking classes. Chef Milos Cihelka of the Golden Mushroom restaurant in Southfield is also teaching a series of classes. For registration information, call 746-8700, weekdays.

■ KITCHEN GLAMOR
Marcia Sikarski demonstrates recipes, and discusses the folklore and history of corn at Kitchen Glamor stores Sept. 28-Oct. 1. Class fee is $3. Call 537-1300 for information.

■ SCHOOLCRAFT COLLEGE
Schoolcraft College in Livonia is accepting registrations for culinary arts classes that begin in October. Call 462-4448 for information. Offerings include: Basic Charcuterie for the professional chef with Chef Milos Cihelka, and hands on gourmet cooking with chef Jeffrey Gabriel.

NOW CRAWDADDIES OPEN FOR LUNCH
MON.-FRI. OPENING 11:30 A.M.
FEATURING OUR FAMOUS LOUISIANA PO'BOYS
FRIDAY & SATURDAY - LIVE B' UES BAND - 8 P.M.-12 P.M.
AUTHENTIC CAJUN COOKING
IN THE SUBURBS, WHY GO DOWNTOWN?
JET FRESH SEAFOOD - DAILY!
Crawdaddies CAJUN CAFE
1641 MIDDLEBELT • INKSTER • 729-8980
HELP WANTED!! HELP WANTED!!

VINTAGE MARKET
29501 ANN ARBOR TRAIL
JUST W. OF MIDDLEBELT • 422-0160
SALE GOOD SEPTEMBER 27 - OCTOBER 3
U.S. Grade A
Lean & Meaty • Center Cut
PORK CHOPS
Only $2.29 LB.
Reg. $3.49
U.S. Grade A #1
BONELESS • CENTER CUT
PORK LOIN ROAST
Only $2.89 LB.
Reg. $3.99
U.S.D.A. Choice Beef
Held Over By Popular Demand
Old Fashioned
ROUND BONE ROAST
Only $1.39 LB.
English Cut $1.59
Fresh Seafood
New Zealand
ORANGE ROUGHY FILLETS
Only $4.99 LB.
Reg. $6.19
Fresh Seafood
Fresh Jumbo Tiger
SHRIMP
Only $6.99 LB.
16-21 Size Reg. $8.99
Try and Taste the Quality in Our Meats
Homemade Breakfast
WOW! SAUSAGE
Only 99¢ LB.
Great Deli Values #1 In Quality
Our Famous Homemade
ITALIAN HOT OR MILD
SAUSAGE
Only $1.59 LB.
Reg. $2.59
Great Deli Values #1 In Quality
#1 Primo Italian Style
IMPORTED
MORTADELA
Only $2.79 LB.
Great Deli values # 1 In Quality
Hoffmans
HARD SALAMI
Only $2.99 LB.
Reg. $4.69
Great Deli Values #1 In Quality
Eckrich
SPICED HAM LOAF
Only $1.29 LB.
Reg. $3.19
Great Deli Values # In Quality
Kowalski Finest
PRESSED
CORNED BEEF
Only $2.59 LB.
Great Deli Values #1 In Quality
Lipari, Yellow
AMERICAN CHEESE
Only $1.99 LB.
Fabulous Beverage Prices
Amish Country
BABY SWISS CHEESE
Only $2.59 LB.
Fabulous Beverage Price
All Assorted
8 Pack 20 Oz. Plastic
Pepsi
Everyday Low Price $2.89 + DEP.
Busch 18 Pack
and Busch Light
Only $6.49 LB.
12 oz. can
Fresh Dairy Product
Assorted Flavors of Edy's
ALL NATURAL
ICE CREAM
Only $2 for $6.00
Eagle Brand
HONEY ROASTED PEANUTS
Only $1.99 a can
11.5 oz. can

BOB'S OF CANTON
LOOK OUT! Our walls are coming down. Please excuse us if we don't stop to say hello as we would like to get done to serve you better! Thanks, Bob
454-0111
8611 Lilley Road
Canton, Michigan
Prices Good Thru October 3rd
U.S.D.A. CHOICE
BEEF RIB SALE
Bone-In Rib EYE CLUB STEAK $3.99 LB.
Prime Cut - 5-6-7th RIB ROAST $3.79 LB.
Boneless Rib Eye DELMONICO STEAKS $4.59 LB.
U.S.D.A. Choice Beef
Boneless - Lean
BOTTOM ROUND RUMP ROAST
$1.99 LB.
Eye of Round Roast $2.59 Lb.
U.S.D.A. Choice Beef
Eastern Market's Broadway Deli's
CORNED BEEF FLATS
$2.29 LB.
U.S. #1 Michigan CABBAGE 27¢ LB.
U.S.D.A. GRADE A
PORK LOIN SALE
Center Cut RIB CHOPS $2.39 LB.
Whole Boneless PORK TENDERLOINS $4.39 LB.
Baby Back RIB END RIBS $1.69 LB.
Boneless Pork RIB ROAST Extra Lean $1.89 LB.
U.S.D.A. Choice Beef
Ground Beef from Fresh GROUND ROUND $1.58 LB.
U.S.D.A. Grade A
PORK STEW MEAT
U.S.D.A. Choice BEEF STEW MEAT $1.99 LB.
U.S.D.A. Grade A
ITALIAN SAUSAGE Hot, Mild $1.59 LB.
U.S.D.A. Grade A Breakfast Ideas
HICKORY SMOKED BACON $1.29 LB.
LINK SAUSAGE $1.79 LB.
U.S.D.A. Grade A
Bone-In
CHICKEN BREAST
$1.39 LB.
U.S. #1 Produce
Michigan
POTATOES
10 Lb. Bag $1.39 LB.
U.S. #1 Produce
Michigan STEAK
TOMATOES
77¢ LB.
U.S. #1 Produce
Michigan Acorn - Butternut
SQUASH
33¢ LB.
U.S. #1 Produce
"California"
HEAD LETTUCE
"Large Size" 79¢ LB.
U.S.D.A. Grade A
Boneless TURKEY
TENDERLOINS
95% Fat Free $2.59 LB.
Deli Special
"Kowalski's" Oven Roasted Coated
TURKEY BREAST
$3.49 LB.
Deli Special
"Sherwood's" Medium Rare
ROAST BEEF
$3.49 LB.
Deli Special
"Liparis" Colby Longhorn
CHEESE
$2.09 LB.
Deli Special
"Liparis" Creamy Baby Swiss
CHEESE
$2.99 LB.
Deli Special
"Russer's" Old Fashion Virginia
HAM
$2.99 LB.
Deli Special
"Kowalski's"
FRESH PIEROGI'S
$3.59 LB.
We Reserve The Right To Limit Quantities On All Sale Items. Thanks.
We accept U.S.D.A. Food Stamps
HOURS: Mon.-Sat. 9 a.m.-8 p.m.; Sun. 10 a.m.-6 p.m.

RKET
-0160
R 3
nter Cut
OPS
9
LB.
3.49
ce Beef
shioned
ONE ROAST
$1 39
LB.
glish Cut $1.59
food
nbo Tiger
RIMP
6 99
LB.
Reg. $8.99
ty in Our Meats
nemade
OR MILD
USAGE
$1 59
LB.
eg. $2.59
1 In Quality
LAMI
LB.
1 In Quality
est
D
BEEF
9
LB.
1 In Quality
try
CHEESE
9
LB.
ge Price
ack
Light
LB.
d
PEANUTS
a can

SUE MASON, EDITOR
953-2131
CHRISTINA FUOCO, MUSIC WRITER
953-2130

(★5B)

Street SCENE

Movies, Page 6B
Personals, Page 8B

MONDAY, SEPTEMBER 27, 1993

CHEAP EATS

Lisa Rudy takes a gastronomical tour of restaurants offering dinner for two for under $25.

BY LISA RUDY
SPECIAL WRITER

I'm not exactly sure if it was the decorative men's room urinal-turned flower planter prominently displayed outside the Traffic Jam & Snug Restaurant or simply the unusual name itself that beckoned me inside, but the moment I decided to take the green light into this place I was glad I did.

The Traffic Jam & Snug (T.J.'s for short), located just minutes from Wayne State University's campus, has a lot to boast about, and its menu is just one of the unique things this place has to offer. OK, yes, so T.J.'s does have its very own pamphlet, citing historical and culinary facts and figures, and even a brewery tour that's conducted out back on a monthly basis. And there IS a sign inside the front door that states: "Please form a line to the left." But don't start feeling like a tourist just yet. Go inside.

T.J.'s many dining areas (I think I counted eight) are warm and inviting, featuring a huge fireplace in the front room, tapestry-topped booths and seats throughout, interesting paintings and prints, and a second level that gives patrons an overview of downstairs diners and that ever increasing line forming to the left.

Fresh flowers bedeck the tables and just about every other empty space not filled with some trinket or another — even old fruit crates placed here and there in odd places throughout the dining area look tastefully chic.

A bakery, a brewery and a dairy are all housed on site, and guests are encouraged to view what all is going on inside the kitchen here. With the help of Detroit & Mackinaw Brewery, T.J.'s is able to offer some very unique brews to its guests, making the restaurant Michigan's first "brewpub." Greenapple Ale seems to be the favorite.

T.J.'s "whatever's in the fridge" philosophy extends to both the bakery and the main kitchen, with daily surprises to keep you on your toes. This place is famous for their bread of the day — vegetable surprise, cheddar, sourdough, there's just no telling.

A homemade cheese platter, Pesto Pasta Pillows and Fire and Ice Armadillo eggs are just a few of the appetizers. T.J.'s, incidentally, has won awards over the past years for their housemade cheese.

Burgers and sandwiches range from spicy lentil burgers and the Ratatouille Cheddar Broil to the more traditional Jam-Burger (half pound of ground round) and the classic BLT.

Even meatloaf gets jazzed up with bits of carrots, apples, currents and leeks, and T.J.'s does a tremendous job of making a meal out of an acorn squash by stuffing it with wild rice, roasted corn and sweet peppers. Chicken and seafood are also offered in one form or another.

Desserts are all homemade and T.J.'s even takes the credit for making their own ice cream. They pile it high to look like Mt. Everest. Chaesecake, shortcake, muffins, cookies, everything's whipped up according to what's in season, keeping with the "no cans in the kitchen" motto. And if your feeling the least bit guilty about dessert, don't bother. T.J.'s also offers a treat called the "Itty Bitty."

A butcher, a baker, a pamphlet maker — T.J.'s seems to have it all. But hurry, the line is forming to the left.

TRAFFIC JAM & SNUG

4268 Second
Detroit
831-9470
Hours: *11 a.m to 3 p.m. Monday, 11 a.m. to 10:30 p.m. Tuesday through Thursday, 11 a.m. to midnight Friday, 5 p.m. to midnight Saturday.*

LOOKING AHEAD

What to *watch for in Street Scene next week:*

- Kyle Green takes a look at what's happening at local recording studios.
- Christina Fuoco has the latest gossip in her Music Notes.
- John Monaghan looks at the latest offering on the alternative movie scene.
- And don't miss Street Sense by Barbara Schiff.

Frank Allison — one Odd Sox

■ A producer with the code name "Yoda" and an independent record label out of Chicago have made Frank Allison one happy musician with the release of his "Pig Out" album.

BY CHRISTINA FUOCO
STAFF WRITER

Celebrate: *Frank Allison and the Odd Sox certainly have something to celebrate. It's the release of "Pig Out," their first album for Chicago's Waterdog Records.*

Frank Allison is every record producers' dream.

In speaking about the recording of his next album, Allison has nothing but respect for the producer, whom he'll only call "Yoda."

"He's a smart guy; he's Yoda. You don't tell Yoda what to do," said Allison with a cheshire cat grin. (That respect is something most record producers only fantasize about.)

With further probing, Allison leaks that this "Yoda" character is really a "famous Motown producer" but won't reveal his full name. He admits that the collaboration is a little bizarre but it should bring about some interesting results.

"Country soul. That's what we'll end up with," the Manchester resident said.

His simple professionalism has in turn inspired Allison.

"He does it really simply," Allison said. "He knows where the mic goes, instead of (some producers) taking like five hours to set up."

■ STREET BEATS

"I asked him how long it would take to record and he asked me how long it takes me to play," he added, distorting his face with a goofy smile.

The album will be his second for Waterdog Records — a new indpendent label based in Chicago. That release along with Frank Allison and the Odd Sox's back catalog will be distributed by Waterdog in early 1994.

His first album for them is the recently released live CD, "Pig Out." The album was recorded, appropriately enough, at the Blind Pig in Ann Arbor on Sept. 26, 1992. The gig was Allison's farewell store with original Odd Sox Dan Beckett and bassist John Boyle. Devout fan Jeff Taras, part owner of P.J.'s Records in Ann Arbor, wanted to capture the moment on tape so he rented $900 worth of equipment and hired producer Mike Clark to record the show. It wasn't intended for public purchase.

"He told me he had $800-900 worth of equipment and I told him, 'You're a crazy man,' " Allison said.

"I didn't think any more of it."

Allison — now teamed with guitarist Kevin Allison (no relation), drummer Rob Hejna and bassist Chris Noteboom — heard the tape and was impressed. He passed it along to the aforementioned "Yoda."

"When we got the tape back, it sounded better than anything else I've recorded," he said.

Waterdog then agreed to release it as his first for them. Having a live first release has its good and bad points.

"It's easy for Waterdog to book us dates — but it won't get any airplay."

Still, it fulfills his dream of making money with his humorous songs. He's developed a huge following — "Frankheads," he calls them — with his wide-eyed, goofy facial expressions and animated stage presence.

"I wanted to write comedy; that's how it started," he said. "You know how a comedy troup has one musical person? That's what I wanted to be. I would do music for it."

Instead he's doing country/rock music intertwined with comedy for himself. You don't need to go past some of the titles — "The Rodent of Love," "Workman's Goon" and "Rita Meets the Mighty Mouse" — to sample Allison's music.

"If the high school me looked into the future and saw what I'm doing, he would have died and I wouldn't be here."

Frank Allison and the Odd Sox will perform Friday, Oct. 8, at Lili's, 2930 Jacob, Hamtramck. For more information, call 875-6555. They will also perform, Saturday, Oct. 9, and Sunday, Oct. 31, at the Blind Pig, 206-208 S. First St., Ann Arbor (996-8555).

Frank Allison will perform solo on Wednesday, Oct. 6, at Gotham City, 22848 Woodward, Ferndale. For more information, call 398-7430.

Instruments aside, Stew follows a dream

Cookin': *With a taste for success, but minus real musical talent, are Forehead Stew members Matt McGuire, Jeff Fowlkes, Al Sutton and Andy Sutton.*

BY KYLE GREEN
STAFF WRITER

If you thought the band Forehead Stew was spacey, your hunches are correct.

The four-member band has one ultimate plan: to make enough money to start a multi-conglomerate corporation, build a space ship and fly into outer space.

Best of all, fans who collect 10 UPC symbols from their releases can enter to win 10 spots to travel with the band. Forehead Stew fans can begin collecting those UPC symbols late next month when it releases the 7-inch single, "House of Reason" and "Water." It's a joint venture between the band and Third Gear records.

However, frontman Al Sutton sees one hitch holding back astronomical project — namely the pricey corporation.

"As soon as we learn to play our instruments, we will be a damn good (money-making) band," Sutton said.

The members have no qualms about stating they have no true musical talent — except drummer Jeff Fowlkes. Nevertheless, that has never delayed the members from creating a wash of rock with angry, hard-edge music

See STEW, 8B

IN CONCERT

Monday, Sept. 27

MARY MCGUIRE AND MYK RISE
Four Greenfields, Royal Oak. (acoustic)
280-2902

Tuesday, Sept. 28

2 IGUANA'S FROM EARTH
The Grand Cafe, 33316 Grand River, Farmington. (acoustic)
615-9181

MARY MCGUIRE AND MYK RISE
Mr. B's Farm, Novi. (acoustic)
349-7038

TAR
With The Big F at the Blind Pig, 208 S. First St., Ann Arbor. (rock)
99-MUSIC

Wednesday, Sept. 29

ORANGE LAKE DRIVE
Q Club, 29 S. Saginaw, Pontiac. (blues)
334-7411

GEORGE HIGGINS AND A.K.B. BAND
Attic Bar, 11667 Jos. Campau, Hamtramck. (blues)
365-4194

ACOUSTIC MUSIC NIGHT
Alvin's, 5756 Cass, Detroit.
832-0589

THE JANGLERS
Blind Pig, 206-208 S. First St., Ann Arbor.
996-8555

JIMMIE DALE GILMORE
The Ark, 637½ S. MainSt., Ann Arbor.
761-1800

ALICE IN CHAINS
With Tad and Sweet Water at State Theatre, 2115 Woodward, Detroit. (hard alternative rock) **SOLD OUT**
961-5451

Thursday, Sept. 30

DEAD RECKONING
Studio Lounge, 6921 N. Wayne Road, Westland.
729-2540

9232
With Saturday's Child at Griff's Grill, 49 N. Saginaw, Pontiac.
334-9292

TIM FLAHARTY AND PAUL MARVIN BLUES Jam
Q Club, 29 Saginaw, Pontiac.
334-7411

RUSTY REID BAND
With Harmonica Shah at Attic Bar, 11667 Jos. Campau, Hamtramck.
365-4194

DON'T LOOK NOW JUG BAND
Alvin's, 5756 Cass, Detroit.
832-0589

MICHAEL MCDERMOTT
Blind Pig, 206-208 S. First St., Ann Arbor.
996-8555

TRIBAL TECH
Magic Bag Theatre Cafe, 22918 Woodward, Ferndale.
544-3030

FUDGETUNNEL
With Painteens and Season to Risk at St. Andrew's Hall, 431 E. Congress, Detroit. (alternative rock)
961-MELT

RUSSELL MALONE
Bird of Paradise, 207 S. Ashley, Ann Arbor.
662-8310

MIND BOMB
The Ritz, 17580 Frazho, Roseville. (alternative rock)
778-8150

MAJESTY CRUSH
Celebrate the release of their latest CD, "Love 15" on Dali Records, at Industry, 15 S. Saginaw, Pontiac, with an acoustic performance. (ethereal alternative rock)
334-1999

See IN CONCERT, 8B

A restored 'El Cid' rides off into silver screen history

Colorful return: *Charlton Heston (right) is back on the silver screen fighting the Champion of Aragon with the re-release of a restored "El Cid."*

BY JOHN MONAGHAN
SPECIAL WRITER

MOVIES

More vivid than anything on screen is the imagined picture of film buff Martin Scorsese in a New York movie palace circa 1961, drinking in the stunning compositions and fluid camera work of Anthony Mann's "El Cid."

Flash ahead 30 years. Scorsese, now a famous movie director, has put his name above the restoration of one of his favorite epics. The Detroit re-release coincides with the opening of his own "The Age of Innocence" and the films have a surprising amount in common.

Both directors play with the wide screen image like kids in a toy store. A character's face looms in the corner of the screen while blurred action goes on behind it. Even during the talkiest scenes, the camera remains in constant movement.

And then there's all that glorious color.

Along with the re-recorded soundtrack, color is the crucial element restored for the "El Cid" re-release. The deep reds dance again on the costumes, flags and blood-soaked swords. The skies and ocean, faded through time almost to brown, are again a deep, deep blue.

Charlton Heston stars as Rodrigo Diaz de Bivar, whose mercy on Moorish prisoners early in the film brands him El Cid. The name means "one who is both compassionate and a great warrior" and it's this blend that brings him fame.

Based on the real-life warrior-hero who drove the Moors from 11th-century Spain, the Hollywood El Cid has all the trappings of epics of the time. There's the ubiquitous balance of the love plot with the action plot, here with Sophia Loren as his betrothed Chimene, daughter of the king's champion.

A bizarre turn of events leads El Cid to kill his future father-in-law in a sword fight. The dying man's wish to his daughter is to exact revenge on his killer. "Now," he says, "you must act as a son would."

Chimene heeds his wishes for awhile, watching coldly as El Cid engages in a brutal match of jousting and sword-fighting to prove his innocence through God. Only long after they are formally married through the king's edict, does she succumb to his considerable charms.

With "Ben Hur" and "The Ten Commandments" under his shirt, Charlton Heston could play parts like this in his sleep. He's surprisingly lively here, thanks in part to the ever-exotic Loren, a great improvement over his usual romantic co-stars like Jean Simmons.

"El Cid" works best in the first half, with its elegantly executed fight scenes. Director Mann is still best known for a series of James Stewart westerns ("Winchester 73" remains the best), and he brings an Old West sensibility to the heroes and landscapes of medieval Spain.

By film's end, the epic battles with the black-cloaked Moors grow almost tiresome. The three-hour movie is more than redeemed when our hero gallops off into history in one of the strangest moments ever realized on film.

Is "El Cid" really worth all this adulation? Perhaps not, but it's always a treat to see epics (especially when lovingly restored) on the big screen. My only wish is that I was sitting not at the AMC Abbey Theatre, but at the Fox downtown, where a movie like this can really shine.

If you have a comment for John Monaghan, call him at 953-2047, mailbox number 1866, on a touch-tone phone, or write him care of Street Scene, Observer & Eccentric Newspapers, 36251 Schoolcraft, Livonia 48150.

SCREEN SCENE

A sampling *of what's playing at alternative movie theaters throughout metro Detroit as reviewed by John Monaghan.*

■ AMC ABBEY THEATER
14 Mile and I-75, Madison Heights. Call 588-0881 for show times. ($6; $2.95 matinee/twilight)

"El Cid" (USA — 1961). Charlton Heston drives the Moors from Spain and romances sexy Sophia Loren in this epic, restored and rereleased with the support of Martin Scorsese. Anthony Mann directed.

■ DETROIT FILM THEATRE
Detroit Institute of Arts, 5200 Woodward Ave., Detroit. Call 833-2323 for information. ($5; $4 students)

"Tito and Me" (Yugoslavia/France — 1992), 7 and 9:30 p.m. Oct. 1-2, 4 and 7 p.m. Oct. 3. In the nightmarish, repressive Belgrade of 1954, an overweight 10-year-old finds it tough to fit into his very conformist family and school.

■ MAGIC BAG THEATRE CAFE
22918 Woodward Ave., Ferndale. Call 544-3030 for theater information. ($5)

"Dead-Alive" (USA — 1993), midnight Oct. 1-2. The story of a family that just won't stay dead includes a Kung Fu priest and a set of intestines set on strangulation. Not surprisingly, the movie has been dubbed "the goriest fright film of all time."

■ MAPLE THEATER
4135 W. Maple, Bloomfield. Call 855-9090 for show times. ($5.75; $2.95 twilight)

"The Wedding Banquet" (USA — 1993). In this international hit filmed in New York, a simple wedding of convenience turns into an epic deception when the groom's parents arrive from Taiwan.

■ MICHIGAN THEATER
603 E. Liberty, Ann Arbor. Call 668- 8397 for information. ($5; $4 students)

"The Lady from Shanghai" (USA — 1948), 7 p.m. Sept. 28-29. Orson Welles and real-life wife Rita Hayworth team for intrigue in this bizarre thriller. It all climaxes in a funhouse and hall of mirrors, where you're not sure if the person you're shooting at is the real thing.

■ STAR JOHN R
John R (at 14 Mile), Madison Heights. Call 585-2070 for show times. ($5.75; $2.95 twilight)

"Boxing Helena" (USA — 1993). The admittedly sick story — about a surgeon who amputates a woman's arms and legs in the hopes that she will become dependent on him — might have worked as a short story. The feature film, the first by David Lynch's 25-year-old daughter Jennifer, is so badly done it's almost funny.

■ STATE THEATER
2115 Woodward Ave., Detroit. Call 961-5450 for information. ($1)

"Singles" (USA — 1992), 9 p.m. Sept. 27. The modern rock soundtrack is the real star in the episodic tale of the Seattle romance and music scene. Matt Dillon and Bridget Fonda star.

On the Town
DINING & ENTERTAINMENT

Don't miss
Livonia Mall's
ARTS & CRAFTS SHOW
SEPT. 29-OCT. 3, 1993
(Regular Mall Hours)
Featuring:
* Paintings * Jewelry
* Portraits * Baskets
* Furniture * Woodcrafts
* Ceramics * Metal Sculpture
* Floral Designs * and much more!
Livonia Mall is located at 29514 Seven Mile Road in Livonia. (313) 476-1166.

E·R·N·E·S·T·O'·S
An · Italian · Country · Inn
Enjoy Maestro Chef Ernie DeMichele's sensational Italian cuisine in a warm setting and listen to the wonderful and dynamic voice of this one man Tour de Force!
...is pleased to announce the opening of a fabulous new piano bar featuring local favorite...
TOM ALTENBURG
Starting Fri., Oct. 1, 1993
41661 PLYMOUTH RD.
(1 Block W. of Haggerty)
453-2002
Open Seven Days

The New "Great Events" Now Presents
SUNDAY BRUNCH
Time: 10 am-2 pm
Price: $11.50
Children Under 10 $3.95
"All New" Exciting Menu
$5.00 OFF
With Purchase of Two Dinners
With This Ad • Expires 10-17-93
Under New Management
The MAYFLOWER MEETING HOUSE
499 S. Main Street in Downtown Plymouth
Reservations Recommended... 416-5100

More calls than metros
Nate Rose thinks the Observer & Eccentric Classifieds are wonderful. He sold his car in 90 minutes. You can, too.
Reach Michigan's Finest Suburban Market

Kyoto
Japanese Steak House
FREE BIRTHDAY DINNER
WHERE STEAKS ARE SO TENDER, YOU CAN CUT THEM WITH A STICK.
Bring your birthday party of four or more and this coupon to KYOTO during the month of September and we'll treat you to the lesser priced entree FREE. It will be sliced, diced and sizzled right before your eyes, and if you really need a knife, that's on us too.
DEARBORN (at Fairlane Center) 593-3200
TROY (West Big Beaver Road) 649-6340
FARMINGTON HILLS (across from Novi Hilton) 348-7900
Offer good through September 30st, 1993 excluding Saturday nights. Tax, tip, alcoholic beverages are not included. Proof of September birthday required (driver's license, birth certificate.) Not valid with any other promotion. Not valid on holidays.

"Without a good education I would not be a doctor to help sick people, or a teacher to help children like me."
Nicholas Genchi
5th grade
America needs more schools that encourage our children to fulfill their promise.
KEEP THE PROMISE.
For information on how you can help change the schools in your community, call 1-800-965-PROMISE
Ad Council
Education Excellence Partnership

OCTOBER HAYRIDES
HAUNTED HOLLOW™
WAGON DEPARTURES FROM 7 P.M. TO 10 P.M.
LIVE THE LEGEND
• Acres of horrors
• Laughs, thrills & chills
• Ghosts, Goblins, Monsters, Denizens of the Night
• Free cider & donuts at the Witches' Cauldron
• No alcohol allowed
• Group discounts available
CALL FOR RESERVATIONS
(313) 726-9100
PLYMOUTH ORCHARDS
10685 Warren Rd. • Plymouth
1/2 Mile West of Napier
BIG RED ORCHARD
4900 32 Mile Rd. • Romeo
2 Miles West of Van Dyke

'Europa, Europa' serves up strange, but true story

True story: *The 1990 German film "Europa, Europa" weaves an odd but true tale of a young German Jew who dodges Nazi violence only to end up serving in the Germany army.*

BY LEANNE ROGERS
STAFF WRITER

If it wasn't based on a true story, the interesting and often moving 1990 German film "Europa, Europa" would be too strange and ironic to be plausible. A young German Jew, uprooted by Nazi violence, ends up serving not only in the German army but being placed in elite school for Hitler Youth.

The film begins with a bris, the ceremonial circumcision of Jewish infants. The German narrator, who says he recalls his circumcision, notes he shared his birthday with an Austrian who would heavily impact his life — Adolf Hitler. Maybe the bris is ingrained in the man's mind because that circumcision could later reveal his true identity and cost him his life.

Solomon Perel is a young teenager when Hitler Youth and Brown Shirts attack his father's store and rampage in the family's home at the back. His elder sister is killed in the assault, which spurs the survivors to move to Poland where his father had been born.

VIDEO

Before long, the safe haven is eliminated as Germany invades Poland and Perel's strange journey begins. Fleeing the Germans, Perel and his brother run smack into the Russians who are invading from the east. After the two are separated during the chaos, Perel finds himself spending two years as an orphan being indoctrinated as a Communist Young Pioneer.

Things could be worse, so Perel settles into a routine at the Communist orphanage. Then the Germans invade and its every orphan for himself. Among a group of locals captured and on the verge of being summarily executed, Perel manages to lose his papers and claim to be a be a "good" German.

A nice looking, well-spoken youth, Perel is used as a translator and becomes the mascot of the soldiers. Living in fear of being discovered as a Jew, Perel is also tremendously confused by the brutal, anti-Semitic soldiers who are very kind to him. As time passes, things don't get simpler for the teenager.

After inadvertently becoming a war hero, Perel is adopted by a German officer and rewarded by enrollment in an elite Hitler Youth School. The lunacy of the Nazi doctrine is pointed out as Perel is used as an specimen of the noble Aryan during a class teaching "scientific"methods to recognize Jews.

Marco Hofschneider is very good as young Perel, whose thoughts of his family are never far from the surface, especially as he tries in vain to catch a glimpse of his parents through the covered windows of a trolley car that travels through the ghetto without stopping. It's a painful, impossible situation that through will, quick-wittedness, and very importantly, luck, Perel manages to survive.

"Europa, Europa" is available on tape at local video stores. If you have a question or comment, call LeAnne Rogers at 953-2103 or write her at The Observer & Eccentric Newspapers, 36251 Schoolcraft, Livonia 48150.

There's no middle ground for that office relationship

BARBARA SCHIFF

Voice mail message:
Barbara:

I work in a small office with about 15 other people. Possibly because of the size, or maybe it is because of the informality of the owners, the mood of the office is chummy. I am uncomfortable with my co-workers' familiarity with one another, so I keep to myself. I don't talk about my personal life; I attempt to keep the teasing to a minimum.

My attitude, so different than the others, is an unpopular one. That's OK; I can live with that. What I can't live with is the behavior of one particularly physical co-worker. I don't know if it makes a difference, but she is a lesbian — very butch, very masculine. In the beginning she was one of the few people in the office that I felt close to. I am in therapy, and by some of the comments she made, I guessed she was, too. We had an easy banter going on.

Recently, she started hitting me for emphasis when she is talking to me. She doesn't want to hurt me, or anything like that; she is just a very physical person trying to make a point forcefully. Even though I realize this is true, I resent her punching me. I get really angry when it happens. I asked her a few times to please stop, but she says she can't, that I'll have to accept her as she is. I hate to lose the one comfortable relationship I have in this office. Do you have any suggestions?

Dear caller:

You cannot have your cake and eat it, too. If you don't want to be punched, forget the relationship.

Talk to your therapist about why you are uncomfortable with the familiarity you describe, which is common in the workplace. Is it possible you are thin-skinned and instead of accepting the office teasing and being as capable as the others of getting along, you are running away?

Do you have trouble having a sense of humor? In most situations, the more sensitive you are the more you will be bullied.

Barbara

If you have a question or a comment for Barbara Schiff, a trained therapist and experienced counselor, send it to Street Sense, Observer & Eccentric Newspapers, 36251 Schoolcraft, Livonia 48150. You can also leave a message by calling 953-2047, mail box 1877, on a touch-tone phone.

Ever Get Somebody Totally Wasted?

TAKE THE KEYS.
CALL A CAB.
TAKE A STAND.

FRIENDS DON'T LET FRIENDS DRIVE DRUNK

Ad Council U.S. Department of Transportation

KENNETH FELD PRESENTS
RINGLING BROS. AND BARNUM & BAILEY CIRCUS
THE GREATEST SHOW ON EARTH
6 DAYS ONLY!
CELEBRATING 200 YEARS CIRCUS IN AMERICA
©1992 Ringling Bros.

THE MONGOLIANS ARE COMING!

OCT. 5-10 JOE LOUIS ARENA

Tue. OCT. 5 ★ 7:30 PM
OPENING NIGHT
SAVE $4 ON ALL TICKETS with coupons from BIG BOY Courtesy of WXYZ TV-7/WJLB FM 98/BIG BOY

Wed. OCT. 6			7:30PM†
Thu. OCT. 7	11:00AM†		7:30PM†
Fri. OCT. 8			7:30PM
Sat. OCT. 9	11:30AM†	4:00PM	8:00PM
Sun. OCT. 10		1:00PM	5:00PM

† KIDS SAVE $2
ON TICKETS FOR KIDS UNDER 12!
Courtesy of FOX 50/Q 95 FM

★★★★★★★YOUR BEST★★★★★★★
ENTERTAINMENT VALUE!
ALL SEATS RESERVED • PRICE INCLUDES TAX
$9.50 - $11.50 - $13.50
Special RINGSIDE SEATS Available
Call Box Office For Details

TO GET TICKETS
★ JOE LOUIS ARENA BOX OFFICE (no service charge)
★ All TICKETMASTER locations including Hudson's, Sound Warehouse and Harmony House (service charge $1.50 per ticket)
★ CHARGE BY PHONE: (313) 645-6666 or (519) 792-2222 (Canada) (service charge of $1.75 per ticket, $7 maximum per order)
Information: (313) 396-7600
Group Rates: (313) 396-7910

FREE CLOWN SHOW!
20 MINUTES BEFORE SHOWTIME FOR TICKETHOLDERS ONLY

TICKETS ON SALE NOW!

Fall Remodeling Show
September 30 – October 3
NOVI EXPO CENTER

Everything for Your Home and Garden!

OPENS THURSDAY SEPTEMBER 30

SEE THE LATEST Technology, Products & Services for kitchens, baths, doors, windows, yard/garden, remodeling, arts & crafts, furniture, decorative accessories, pets, electronics, heating, cooling and appliances.

FEATURING:
- Jeff Ball's "Yardening Academy" sponsored by Franks Nursery & Crafts. Lawn Care Workshops: Thurs. & Fri. 4 & 7:30 p.m.; Sat. Noon, 4 & 7:30 p.m.; Sun. Noon & 4 p.m.
- Nursery Sale of evergreen, shrubs, perennials and chrysanthemums from the Metropolitan Detroit Landscape Association
- "Home Show Pet Show" anchored by Pet Supplies "Plus"
- Special Show Discounts from Exhibitors
- Daily Treasure Chest Prizes
- Thousands of Ideas for your Home & Garden

JEFF BALL - NBC's "Today" Show Gardening Commentator

Gardens from Metropolitan Detroit Landscape Association

NOVI EXPO CENTER
SEPTEMBER 30 – OCTOBER 3
I-96 and Novi Road

Thurs. & Friday	2:00 p.m. - 10:00 p.m.
Saturday	10:00 a.m. - 10:00 p.m.
Sunday	10:00 a.m. - 8:00 p.m.

Regular Admission: Adults $5.00; Seniors and Children 6-12 $3.00; Children under 6 admitted FREE

Special Family Ticket, includes 2 adults and all the children, $8.00 - available only at Farmer Jack and A&P

$1.00 off discount admission coupons available at Frank's Nursery & Crafts

THURSDAY IS FRANK'S DAY
Two for One admission with coupon available at...
FRANK'S NURSERY & CRAFTS

Stew from page 6A

"I don't know what category of rock you would want to call us," said guitarist Matt McGuire. "Industrial is a misused word . . . so to call us industrial is not so."

The band formed when friends McGuire and Andy Sutton started recording themselves beating and hitting objects in their families' garages in Mount Clemens.

At that time, neighborhood friends, the group Tangent Image, stored its equipment in the Sutton's garage. They attempted to assembled the instruments and even spray-painted the equipment cases — all without prior consent.

Once the members of the band discovered this, the equipment was removed but the musical bug stayed behind.

The two decided to form a band; Andy Sutton on bass and McGuire on guitar because he had musical experience playing a saxophone. They both taught themselves chords, eventually bought a drum machine and suddenly they were a band.

Andy's older brother, White Room Studios record producer Al, who possesses no vocal background, later joined as lead singer and now the twosome became a trio with a programmed drum machine.

"It was hard," said Al Sutton, remembering the days with the drum machine, "because it was a live band playing with a drum machine and it didn't work.

"I always wanted a live drummer."McGuire added. "You have more of a live feel."

Eventually, the machine broke down and when they tried to fix it, the programming was erased so the members settled on a live drummer. After several drummers, Forehead Stew is happy with Fowlkes who they said gives the band its concise sound.

This unity, the members feel, landed them a spot at the South by Southwest Music Conference in Austin, Texas, last spring.

"That was the first time that we played and didn't screw up because it seems as though we always screw something up," Andy Sutton said.

"It's like we had this 'we don't care' attitude, but we played better than we ever had," Al Sutton said.

The band has acquired a select following in the Detroit area, which tagged along to Austin, unknown to Forehead Stew. Today, the members are more in tune with their followers, music and goals.

"People like honesty and if we are honest to our music, that will shine through," Andy Sutton said. "As soon as we learn to play our instruments we will be a damn good band."

Forehead Stew performs along with Walk on Water at the Impound, 17320 Harper, between Cadieux and Moross, Detroit, on Saturday, Oct. 2. For more information, call 884-9441.

In concert from page 6A

Friday, Oct. 1

RUSSELL MALONE
Bird of Paradise, 207 S. Ashley, Ann Arbor.
662-8310

MSX
New Way Bar, 23130 Woodward, Ferndale.
541-9870

COWS
With Planet Eater and Fatsack at St. Andrew's Hall, 431 E. Congress, Detroit.
961-MELT

EDDIE PALMIERI OCTET
The Power Center, Ann Arbor. (Latin)
763-TKTS or 645-6666

BENT LUCY
With Restroom Poets at Blind Pig, 206-208 S. First, Ann Arbor. (alternative rock)
996-8555

SPECTACLE
Finney's Pub, 3965 Woodward, Detroit. (ethereal alternative rock)
831-8070

MSX
New Way Bar, Ferndale. (rock)
541-9870

THE LEONARDS
With Formosa Pop at Griff's Grill, 49 N. Saginaw, Pontiac.
334-9292

Saturday, Oct. 2

JAMES TAYLOR
The Palace of Auburn Hills, I-75 and Lapeer Road, Auburn Hills. (adult rock)
377-0100

RUSSELL MALONE
Bird of Paradise, 207 S. Ashley, Ann Arbor.
662-8310

LOW POP SUICIDE
With Cords at St. Andrew's Hall, 431 E. Congress, Detroit. (alternative rock)
961-MELT

CYPORYN
With Deadbeat Society at Alvin's, 5756 Cass Ave., Detroit. (acoustic)
832-2355

PERSONAL Scene YOUR PERSONAL PEOPLE CONNECTION

1-900-454-8088
COST: $1.49 PER MINUTE

1. Call 1-900-454-8088. Respond to an ad that appeals to you by pressing 1.
The cost is $1.49 per minute. When the system answers, just follow the easy instructions. You will need to use the 5-digit vioice mailbox number located in the ad you select.

2. Or browse through a selection of new and current greetings by pressing 2.
Including upcoming PERSONAL SCENE ads that will appear in the next issue of Observer & Eccentric Classified Ads.

3. Leave a message.
You'll hear a recorded greeting. Then you may leave your private message for the person you are looking for.

4. Call anytime, 24 hours a day!
The Observer & Eccentric Newspapers PERSONAL SCENE line never closes— after all, you never know when the right person may have left a message for you!

You must be at least 18 years of age to place or respond to a PERSONAL SCENE ad. The Observer & Eccentric Newspapers assumes no liability for the content, response or any relationship resulting from an ad in this column. Participants agree to indemnify and not hold this publication responsible for any cost, expense (including attorney fees), liability and damage resulting from or caused by the publication or recording placed by the advertiser or any reply to such advertisement. The advertiser agrees not to leave his/her telephone number, last name or address in his/her greeting message.

620 Men Seeking Women

A AFFLUENT professional white male, 48, 6' with a strong personality seeks his opposite in a white female companion, 25-45, to form a warm, caring, fun relationship.☎ 45711

A CUTE & sincere white male, 25, 5'9", 210 lbs., seeks physically fit, pretty, white female for friendship & possible relationship. Enjoys anything w/right person. ☎ 45691

A DIRECTIVE male, 40's, seeks sincere female for romance & fantasy. ☎ 45509

A divorced white male, 37 professional enjoys working out, martial art, dining out, movies & more. Seeks intelligent, confident, attractive female with good sense of humor. ☎ 45685

AFFECTIONATE white male, 45, 5'10", 170, physically fit, honest, seeks positive honest, warm, petite, black female, enjoys dancing, dining & having fun. Friends 1st. ☎ 45594

AFFECTIONATE nice-looking single white professional male, 54, 5'6". Enjoys golf, biking, movies, dining out, non-smoker. Seeking white female 42-50, for friendship or possible relationship. ☎ 44801

AGAIN LOOKING FOR Nurse (RN) at C.H. I can't get through on your phone number, do you have another? Call again. Roller hockey player. ☎ 45634

ALONE, single white male, 26, seeking non-smoking single white female, 21-30, who enjoys dinner, movies, with same interests for friendship/relationship. ☎ 45572

ALWAYS LOVEABLE 62 yr. old male. Non smoker/social drinker. Likes dancing, camping, music, talking, etc. Sincere and honest. Seeking same female. ☎ 45673

A MR. ATTRACTIVE, white male, 48, affluent seeks a discreet female companion, 25-45 for a warm, caring, fun relationship. ☎ 45387

AN AGRESSIVE/directive/passionate, white man, 39, seeks adventurous, white woman. Curious?☎ 44973

A single white male - 40's. College educated wanting an open minded, naughty but nice female any age, to share uncomplicated diverse fun times, will respond to all. ☎ 45338

A tall, slim, single, handsome male 39, with variety of interests seeks slim, attractive, white female wanting relationship, financial security & children. ☎ 45526

ATTRACTIVE Athletic male en route to a rainbow seeks lady, 30-42, who is adventurous, supportive & free to travel. Let's skip the winter this year! ☎ 45651

ATTRACTIVE, blue-eyed, 43 year old white male, 6', 195lbs., has immediate opening for the right woman. Must be attractive, 39 or younger. Kids O.K. ☎ 45435

ATTRACTIVE, honest, average single white male, 38 yrs., searching for single white female, 30-38, who enjoys dining, movies, travel, to share life's hopes & dreams. Dearborn Hts. area. ☎ 45655

ATTRACTIVE single white male, 42, 5'11', 170 lbs., professional, warm, likes movies, sailing, quiet evenings, holding hands. Seeks single white female, 30-35, mature, shapely elegant. No drinkers/drugs. ☎ 45194

Attractive divorced white male, 38, 5'7" 178 lbs, likes out-doors activities, etc. Very understanding, caring & honest seeks single oriental or hispanic female 28-34. ☎ 45703

ATTRACTIVE, intelligent, humorous, white male, 46, clean, nonsmoker, reasonably fit, seeks younger female attracted to older men.☎ 45545

ATTRACTIVE Single white male, 44, 5'6, 140 lbs. seeks pretty, petite female, 30-40 for fun & romance. Farmington Hills area. Smoker. Don't delay, call today! ☎ 45629

ATTRACTIVE SINGLE white male 24 seeks attractive female between age 20-26 for walking, talking, dining out, movies & new adventures. ☎ 45585

ATTRACTIVE WHITE male 41, 5'10', 175 lbs, seeks lady 25-41 with old fashioned charm/values for friendship, conversation & ?. I'm open, caring, intelligent. ☎ 45641

ATTRACTIVE White male, 30, seeks attractive, fit white female, 21-40, for relationship. All calls answered same day, discretion assured.☎ 45638

BLACK ENGINEER, 32, 6'1" 180 lb. seeks thin, moral, educated lady 25-34 for relationship, marriage-minded, non-smoking, enjoys films, romance, love. ☎ 45453

BLACK Gentleman seeks lady (older welcome) for companionship. Race unimportant. I'm tall, mid 20's, intelligent & enjoy reading, writing, travel, giving foot massages. ☎ 45568

BRIGHT, handsome, financially & emotionally secure, 39 yr. old divorced white male, 5'9", 155 lbs. I enjoy music, outdoors, conversation & cuddling. Seeks relatively slim & attractive female in her 30's, for friendship first possibly leading to relationship. Children ok. ☎ 45514

CHRISTIAN slender Nubian 27-32 many times I've thought of you, times together we have instore. Is it me your looking for. Professional single black male. ☎ 45681

DISCRETE EMPLOYEED healthy mature man seeks slim to medium attractive lady 40 or younger for friendship leading to relationship. Race no barrier. ☎ 45584

DIVORCED white male 6' 175lb, well built, 34, professional, college educated seeks college educated, professional & slim white female between 21-35yrs. ☎ 45271

DOWN TO EARTH - attractive single white male, degreed professional, physically fit, mid 50s, varied interests, romantic, sincere seeks relationship with attractive single white female counterpart. Non-smoker, age 40-50. ☎ 45430

EAGER TO PLEASE - recently divorced white male, 42, tall, trim, healthy, seeking a relationship filled with extremely romantic interludes with a woman who desires to have her fantasies fulfilled. Discretion can be assured. ☎ 45682

EASYGOING, kindhearted, funny, well-built, single, white male, early 30's. 6'3", 195 lbs. Looking for sweet, easygoing, decent looking female for fun, romance, passion, caring relationship. ☎ 45695

FUN LOVING, divorced white male, 46, 5'9", 165 lbs., non smoker, physically fit, financially secure looking for attractive, down to earth lady to share some fun times & possible long term relationship. Race unimportant. ☎ 45386

DIVORCED, WHITE Male, 5'9", 190lbs. considered to be a 5; can be converted to a 9 or 10 by the right woman. Financially secure, physically & mentally sound. ☎ 45539

DIVORCED WHITE Male, 30, dad. Secure, fun, an 8! Homeowner. Seeks trim, petite, secure woman for moonlight walks, sunny beaches, adventures and more! ☎ 45596

DIVORCED white professional male, 52, 5'10", 195 lbs. No-smoking, no-drinking. Various interests. Seeks female for friendship, possible relationship. ☎ 45617

DOCTOR, DANCER, white, handsome, 30's, Troy. Just relocated to Michigan from Hawaii. Work afternoons 4pm-3am, Mon-Fri. Sensitive, fun loving, Christian. ☎ 45613

EAGER TO PLEASE white male, 45, clean, attractive, thin, anxiously seeks take-charge female for pleasure filled relationship. ☎ 45611

EMPLOYED Divorced White Educated Male, 50's, with many interests, seeks long term relationship with employed non-materialistic & easy going companion. ☎ 45413

GOOD LOOKING intelligent white male, 34, 6', 185 lbs., blond, great shape, seeking white female, 25-30, long blond hair, cute & petite, no games. Let's get together. ☎ 45602

GOOD LOOKING, sandy hair, blue eyes, 5'11", trim & built, twenty something. Loves life, the outdoors & summer fun. Would appreciate someone special. ☎ 44098

HANDSOME, divorced white male, 45, 5'11", trim, professional, enjoys candle dinners, music, cuddling. Looking for an attractive, nice lady for fun & companionship. ☎ 45473

HANDSOME PROFESSIONAL Builder seeks family-oriented lady, under 40, for serious relationship. White male, 40, never married, likes movies, dancing, etc. ☎ 45595

HANDSOME, professional white male, 5'10", 170 body building lbs. Successful, good looking, easy going, fun; seeks a physically fit body building female for friendship leading to relationship. ☎ 44175

HANDSOME ROGUE, warm, witty & wonderful 40 year old executive desires to meet an attractive, slender young lady for discreet encounters. ☎ 45636

HANDSOME, single white male, 30, 6'0", 170 lbs., blue eyes, brown hair, seeks single white female that's attractive and slim for fun and companionship. ☎ 45662

HANDSOME white unpretentious businessman 51 looks younger, 5'7" 160lbs, dependent free, financially & emotionally secure. Enjoys water, travel, movies. Seeks white female in 40's. ☎ 45687

HONESTY, Loyalty, love, is what I offer. Single white male, 44, very handsome, 5'11, 185 lbs., brown hair, blue eyes. Travel often, love to cuddle, passionate. ☎ 45635

IF YOU like pina coladas...getting caught in the rain...If you're not into yoga...If you have half a brain. You know the rest... ☎ 45713

JUST an average kind of guy, white, 44, who is looking for that special woman to develop a lasting relationship with. ☎ 45697

KINDHEARTED, blue eyed, 35, divorced white male, easy going, fun-loving, seeking nice lady for friendship & hopefully more. Uninhibited decent, honest, Wixom. ☎ 45539

LOOKING for a lady 25-32. But, looks do not matter. I like to do everything. It's what counts on the inside that matters to me. Please call. ☎ 45510

LOOKING For a partner for fall golf, color tours, movie Sats., museum meanderings, stuff like that. Single white male, fifty something, yearning to share the fun. 45633

LOOKING FOR slender, appealing woman 35-45 of any race. I'm divorced, 6 ft. tall, financially stable, handsome, black, 54, non-smoker. W. Bloomfield. ☎ 45618

MALE, white, mid 40's, 5'10", 200 lbs., retired, open minded, non drinker, friendly,caring romantic, humorous, seeks woman, All answered same day. ☎ 45029

MAN looking for woman 30 or younger, 5'5" or shorter, good natured, non drinker, independent, for distant friendship, occasional dinner, movie, outings, walks. ☎ 45567

MR. RIGHT is looking for a wife. Now that I've got your attention, this handsome single white male, 6'1" trim and blond, 26 is looking for a friend, companion, lover? I'm polite & well-mannered. You must be 23-30, slim, honestly attractive, outgoing female, long hair a plus and must like to be pampered. Serious inquiries. You won't be sorry. ☎ 45531

PRINCE Charming of 48, 5'10, white, seeks honest woman w/sense of humor for dining, dancing, movies/plays/traveling. Looking for a friend 1st, possible more. ☎ 45418

QUASI DEBONAIR Black Male, 30, looking for a full figured white female, 22-33, who enjoys having fun, movies, music, video & quiet special evenings. ☎ 45451

RUGGED, Hard headed, college educated, single white male, 31, 5'9", seeks single white female, 24-31, physically/emotionally sound, honest & willing to commit. ☎ 45632

RUGGED, outdoorsy type. Many interests especially romance, 21 yrs. old, 5'6", blond hair, blue eyes, 160 lbs. looking for fun and romantic female. ☎ 45664

SEEKING CHRISTIAN Lady. White widower, 48, 5'10", 165 lbs. attractive. Seeking lady average weight and looks with christian values for relationship. ☎ 45024

SEEKING Christian lady. White widower 48, 5'10" 165 lbs. attractive seeking lady average weight & looks with Christian values for relationship with friendship as foundation. ☎ 45530

SEEKING single white female, pretty, fit, 30-40. I'm 42, 6', salt & pepper hair, handsome & affectionate with many interests. No games, just plain honesty. ☎ 45559

SEPARATED Professional white male, 37, 5'11", 170, seeks petite to average white female for companionship & possible long term relationship. ☎ 45027

SINGLE PROFESSIONAL 30, 5'9" 170 lbs., blond hair, blue eyes, honest. Seeks person with weight proportioned to height, energetic & old fashioned values. ☎ 45523

SINGLE WHITE Male, 47, 6'2", secure, self-employed businessman now seeking a special woman for living the beauty of life's journey with romance, friendship & love.☎ 45593

SINGLE WHITE MALE, 34, 5'11", brown hair, blue eyes, 160 lbs, searching for long-haired brunette, petite to medium, nice looking for dating & relationship. ☎ 45501

SINGLE WHITE MALE, 55, seeks mature white female who enjoys the simple things in life & cuddling.☎ 45062

SINGLE, WHITE, male, 26, 6'3", 210 lbs., enjoys sports, dining out, camping, country music, looking for single, white, female, 26-31, with similar interests. ☎ 45479

SINGLE White Male, 35, 6'2, 178 lbs., blue-eyed blonde with lots of interests looking for someone between 25 & 35 to have some fun with. ☎ 45254

SINGLE WHITE MALE Very happening, let's see what happens. ☎ 45614

SINGLE, White male, tall, professional, seeks pretty female who enjoys concerts & sports. ☎ 45150

SINGLE WHITE Male 39, 5'8", educated. Looking for single white female, 21-34, any height, slim to medium build who enjoys cooking, traveling, movies & romance for relationship leading to marriage & children. ☎ 45586

SINGLE WHITE MALE, 42, 6', 180 lbs., enjoys golf, bowling, fishing, travel; seeking attactive, sincere female 25-45 with a sense of humor. Will need one. ☎ 45675

'SLEEPLESS in Detroit' California transplant, single, white male, attractive, 6'1", trim, fun, professional, 30's, looking for attractive, positive female, 25+? ☎ 45506

SPONTANEOUS, single, white, male, 26, looking for a friend & someone who understands values. Tired of games. Enjoy hockey, dinner, concerts & outdoors. ☎ 45600

VERY ATTRACTIVE blue-eyed 28, 6'2" white male. Physically fit, financially secure seeking attractive, humorous, active white female for friendship & more. ☎ 45591

VERY attractive, attentive, single white male 35, 5'10" 165, good spirited, enjoys movies, dining, dancing, traveling. Seeking attractive slim white female between 21-35 with similar interests for lasting relationship. ☎ 45683

VERY ATTRACTIVE Single White Male, 6'0", 175 lbs., 33, non smoker, never married, enjoys movies, exercize, hugs with petite (22-34) single white female ☎ 45657

WHITE MALE, mid 50's, 6 ft., 200 lbs. looking for a discreet relationship, many interests, professional, discretion assured. ☎ 45382

WHITE MALE, Mid 30's, handsome & intelligent, seeks a white female 18-50 w/similar qualities for a long term discreet relationship. Please serious responses only. ☎ 45503

WHITE MALE, 36, seeking kind & caring white female, 24-36, with old fashioned values, must like to party. Garden City area. ☎ 44170

35 YEAR OLD, 5'6" professional single white male, "9" on ten scale, loves life, laughter & more, seeks similar traits in cute single white female, 25-36. Let's talk! ☎ 45570

WHITE WIDOWER, 44, 5'8, seeks fun, attractive female for friendship leading to relationship. ☎ 45701

WHITE WIDOWER 5'7", non-smoker, young 58, seeking friendship with white lady who would like to be treated like one & has outgoing personality. ☎ 45437

WOOPS HERE I AM! Single white male, 31, professional, attractive, physical fit. Seeks single white female 24-34, cute, physical fit, outgoing. Step on it! Please! ☎ 45616

YOU ARE important to me. Tall middle-aged business owner would like to talk with you about life and romance. Values travel. ☎ 45597

621 Women Seeking Men

ADVENTUROUS, sensual, exciting, divorced black female 42, seeks divorced black male 36-48 who likes kids. Honest, cute romantic who wants friend-lover-committed partner.Non-smoker.Let's talk. ☎ 45517

ATTRACTIVE queen size single black female seeking strong, vital employeed single black male 38-48, who needs friendship, cuddling, love and quality time. ☎ 45689

ATTRACTIVE, spiritual, black female 41, 5'3" trim, seeking friendship with professional 45-55 who loves life, God & people. All races considered beautiful. ☎ 44100

ATTRACTIVE white widow, 33, with a 13 yr. old daughter looking for a handsome, kind, fun loving single white male between 30-36. ☎ 45663

ATTRACTIVE White Female, 30, blond, green eyes, independent, likes z-roc, movies, concerts seeks attractive white male, 30-40. Long hair preferred, not necessary.☎ 45653

A-1, unique, attractive divorced white female, 48, degreed, talented, dilentante, kind, sincere, seeking male, 38-55, educated, well dressed for quality relationships. ☎ 45533

CLASSY, attractive lady seeks man of quality. 50-60, non-smoker. Loves dancing, travel, movies & much more. ☎ 45669

DIVORCED, single white female, 28 yrs. old. I'm 5'11", full figured. 1 child. Like cooking, long walks, windy days. Looking for 6'+, in age group 29-40. Serious only. ☎ 45615

DIVORCED WHITE female, 41, Irish redhead, blue eyes, trim, selective, accomplished, classy. Seeks successful executive, 6' dark hair for friendship, fun. Bloomfield. ☎ 45598

EXCITING & ATTRACTIVE, 5'10" blondish, professional & affectionate. Seeks tall debonair, handsome single white male 32-42, financially & emotionally secure, romantic, non-smoking Christian. ☎ 45447

Free Spirited, attractive artist, 50's, seeks someone to share interests of art, jazz, outdoors, movies, quiet evenings. He must be intelligent, a non-smoker, over 5'10", 40-50's, open honest & sensitive. ☎ 45416

I'M NOT Desperate, I swear! I'm just tired of meeting creeps, so if you're not one, call me! I'm: 5'7", 140, 30 yrs. attractive. Your: 5'10" +, 26-43, prefer non-smoker. ☎ 45522

LETS NOT WASTE any more time alone. This single white female, 27, 5'7, average weight, looking for a sincere man for friendship, possible long term relationship. ☎ 45424

CLASSY LADY, intelligent, charming, warm, loving, sincere, open minded, great sense of humor, fun loving blonde, slender, variety of interests, GOLF #1. Seeks gentleman 60+ with a zest for life but content with a quiet evening at home. Non smoker. ☎ 45731

FULL-SIZE, pretty white female, 51, seeks kind, giving, bright, well dressed white man, financially set, likes travel, art, theatre, Doberman. ☎ 45386

FUN-LOVING, full-figured, single, white, female, redhead, 40's, loves animals, dancing & walks on the beach seeks male w/same interests. Also avid movie goer. ☎ 45601

GO BLUE! Divorced, white female, 51, business executive, attractive, good sense of humor. Equally content at cultural & sporting events. Seeks emotionally & financially secure single male, 45-55. ☎ 45512

LOVELY, model-type white female, 26, 5'9", desires attractive, physically fit, taller white male, 25-35, financially ok, generous, enjoys finer things, blue jeans & beer ☎ 45693

PHYSICALLY FIT, attractive, affectionate, professional, single white female, no dependents, 5'3, 45, 113 lbs. Enjoys running, biking, X-country skiing, camping, theatre, arts & travel. Seeking an honest, athletic, professional fit, non smoking single white male, 44-50 for a monogamous relationship. ☎ 45428

PRETTY single commitment oriented white female, 33, 5'3", size 7, professional seeks communicative, handsome, unselfish professional, mutual spoiling involved. ☎ 45384

PRETTY, VERY successful entrepenuer, 5'5", very loving, giving, full figured, seeking male, 46-late 60's who can love me for the person I am. ☎ 44978

SHE'S got it all. Beauty, brains, good taste. She's sensuous, adventurous, loving. She looks sassy, is confident, 40, single, white female. She's all the qualities you desire in one woman. You are 40-45, single white male, professionally employed, trim, attractive. You know what you want out of life, & whats lacking. ☎ 45524

SINGLE black female, 30, honest, caring & humorous enjoys outdoors & romantic evening, seeking black male with similar interest. ☎ 45667

SINGLE BLACK Female 5'6", 41, seeking friendship with a professional 38-42, nice looking, athletic, who is caring, romantic & sincere, & a good conversationalist. ☎ 45444

SINGLE white female, 20 something, queen-size, very attractive, seeks physically & emotionally stable single white male, 25-35. ☎ 45363

SINGLE white female, 5'2", outgoing, cute as a button, seeking single, white male, 25 & up. Attracive, physically fit, romantic, professional, for long term relationship ☎ 45541

SINGLE, white female, 37, hoping to find an honest & secure single white male, 40ish, to share fun with new friends - fish, hunt, cook... ☎ 45666

SINGLE WHITE Female, 30, never married, no dependents. 5'7" blonde, green eyes. Seeking white male for long term relationship having old fashioned values. ☎ 45442

SPECIAL divorced white female 46, 5' petite. Enjoy candlelight dinners, long walks, soft music, hugs, looking for Special friendship leading to lasting relationship. ☎ 45733

Spontaneous, white female, 5'4", 115 lbs, open to new experiences, enjoys most activities (golf #1). Seeking same, nonsmoker, professional male, 44-52, Affectionate, honest, humorous. ☎ 45365

STRIKING, BEAUTIFUL, divorced white female, 50. Catholic, traditional values. Looking for considerate divorced white male, 50-65, 5'10"+ for friendship. ☎ 44189

VERY PRETTY Southern female, 5'3", 117, green eyes, brown hair, looking for good relationship, long hair preferred. Financially & emotionally secure. ☎ 45735

1939 CLASSIC Redhead, good looking, green eyes, 5'4, 130 lbs., physically fit, outgoing, witty. I enjoy concerts, theater, spectator sports. Looking for similar model. ☎ 45630

622 Sports Interests

Extraordinary single white female professional, 37, seeks single white male buddy for underwater pumpkin carving contest Oct. 10. Must be 34-43, athletic, intelligent & kind. ☎ 45528

NICE, Sincere, attractive, single white male, 5'9, 170 lbs, 30, seek slim single white female, 18-35. Friendship, romance(?), walks, talks, tennis(?) ☎ 45637

SINGLE white male 63, seeks mixed doubles tennis partner 4.5 rating, currently ranked #2 mens 60 yrs.& over singles SE Mich. Tennis Assoc. Tennis anyone? ☎ 44162

623 Seniors

ATTRACTIVE REDHEAD, laughing blue eyes, mid 60's, solvent, loves travel, dancing, shopping, seeks 6', silverfox, outgoing solvent companion. Bloomfield area. ☎ 45599

ATTRACTIVE, trim, 5'4", non-drinking/smoking Christian homebody from Bloomfield Hills would enjoy meeting gentleman friend, early 60's, in my area. ☎ 44642

CARING, SINGLE black female, late 50's, enjoys music, long walks, travel, dining out or in. Non-smoker. Great cook. Would like to meet man with good sense of humor. ☎ 45449

GENTLEMAN OVER 70, financially secure, no dependents, tall good build, honest, devoted, active, many interests. Seeks charming, caring lady, 45-65, for friend, companion, or serious. West Bloomfield.☎ 45426

HI - White senior lady in mid 60's would like to meet someone with good sense of humor who enjoys traveling, dining, social drinks, for companionship. ☎ 45582

SHARP Jewish grandma seeks gentleman who loves to dine, play cards, attend movies, dance, converse and share laughter. Why should we both be lonely? ☎ 45443

YOUTHFUL Black lady, sixty something, seeks special companion who is adventurous, kind & funny, for walking, talking, & weekends in Vegas. ☎ 45741

624 Travel Companions

ADVENTUROUS, PLAYFUL, uninhibited, extremely passionate white male seeks interested female, 20-40 for memorable experiences.☎ 44975

To place your own PERSONAL SCENE ad, call 591-0900/FAX 953-2232 or Mail us this coupon:

The following is kept confidential. We cannot publish your ad without it. Please print clearly.

NAME: _____

ADDRESS: _____

CITY: _____ STATE: _____ ZIP: _____

PHONE: _____ DAYS: _____ EVES: _____

Return this form to the address below and we will call you regarding your electronic message.

Observer & Eccentric Newspapers/Classified
PERSONAL *Scene*
36251 Schoolcraft, Livonia, MI 48150

PERSONAL SCENE recommends:
Meet in a well-lit and public place for your first encounter and do not give your last name or address until you are comfortable doing so.

Guidelines:
PERSONAL SCENE Ads containing explicit sexual or anatomical language will not be accepted. The Observer & Eccentric Newspapers reserves the right to reject any advertisement. PERSONAL SCENE is a feature designed for individuals 18 years of age or older, who are seeking individuals with similar interests.

Print your ad here. The first five lines are FREE. (Space provided equals one five line ad). There is a one-time $10.00 charge for each additional line. Use additional sheet of paper if necessary. Please include payment for any additional lines.

All ads must be paid in advance.

Be creative, honest, include age range, lifestyle, self description, interests and the type of person you are looking for:

Ad copy (Please print clearly) 5 words per line.

☐ Men seeking women ___620 ☐ Sports interests _____622 ☐ Travel companions ____624
☐ Women seeking men ___621 ☐ Seniors _____623

They Got Married!

Congratulations to Jim and Linda Water-Nelson of Birmingham On Their September Wedding.

PERSONAL Scene YOUR PERSONAL PEOPLE CONNECTION

Appearing Every Monday & Thursday In The Observer & Eccentric Newspaper

For Details Call 591-0900

SUSAN DEMAGGIO, COORDINATOR
901-2566

The Observer

MONDAY, SEPTEMBER 27, 1993

MALLS & MAINSTREETS

SHOPPING CENTERED

LINDA BACHRACK

Stationery stores pamper in paper

On Sept. 21, 1837, in the midst of a national financial panic, Charles Louis Tiffany and John P. Young opened a small "Stationery and Dry Goods" store at 259 Broadway in New York. The original cash book records the first day's receipts of $4.98.

Tiffany's future as an arbiter of style and quality was not assured in those early years, as New Yorkers harbored unruly, often gaudy tastes, reminiscent of the Victorian era. However, by 1883, Tiffany's took a strong stand for curbing exuberance in engraved cards and stationery in the interests of good taste:

"Some ladies' notepaper is brightly decorated. Among the designs are landscapes, birds, cats, dogs . . . But such fancy stationery is little used except for the western and out-of-town trade. The illuminated papers are rather shunned by ladies of fashion and quiet good taste . . ."

And on the subject of calling cards:

"A young lady does not have a separate card until after her first season in society. Her name previous to that time is always engraved beneath that of her mother's . . ."

Even today, though subtle decoration is certainly acceptable, the company adheres to a conviction that correspondence issued on **Tiffany & Co.** stock must be restrained and appropriate. Wedding invitations, for instance, should not go out under both the bride's parents names if they are divorced. The "yes" or "no" return card is firmly vetoed, and off-white or ecru paper engraved in black is strongly advised. And please, no tacky, gushy quotations or photographs. Customers are counseled on proper phrasing.

Simply, the best

Etiquette aside, Tiffany & Co. has remained a leader in graphic design and craftsmanship throughout its history. Tiffany redesigned the Great Seal of the United States and created the invitations marking the openings of the Brooklyn Bridge, the Statue of Liberty and the Ziegfield Follies.

Today its stationery products bear an exclusive Tiffany watermark and contemporary designs are offered alongside classic motifs drawn from extensive archives. Look for Tiffany-designed stationery in "The Age of Innocence," the movie adaptation of Edith Wharton's novel. Where else could you coordinate invitations and place cards with your china and silverware pattern? Pictured is the Audubon pattern bordering invitations ($45), place cards ($22) and a cup and saucer ($75). The **Somerset Collection** store in Troy offers exclusive typefaces for engraving or Tiffany's Design Department will custom design monograms, letterheads or logotypes for any of its products.

If you never thought of Tiffany & Co. as a stationer, stop in and take a look at its oldest ongoing product category. You'll find exquisite note cards, invitations, announcements, guest books and an exclusive selection of holiday greeting cards.

Make your mark

Planning a wedding, a shower, a Bar Mitzvah or just a special get-together wth friends? If you need custom invitations, **Lee's Specialty Ltd.** on Maple east of Telegraph in **Bloomfield Township** is everything you've wished for. Lee's team of artists will help you design an appropriate invite, create the verbage and execute the art work.

Select the invitation, the typestyles, the borders and the colors, then customize napkins, place cards, response cards and thank you's to coordinate. "The sky's the limit," says owner **Solange Messelian.** The shop offers hand calligraphy for your envelopes and they'll even mail everything for you. Every request is given prompt and personal attention. Peek at the custom invitation wall for clever ideas. We picture a basket of goodies containing sample merchandise for a baby shower or birthday party including invitations, announcements, needlepoint personalized photo albums and Prudy, the velveteen snow bunny. Lee's Specialty opens a second location in the **Somerset Collection** in late October.

Linda Bachrack is a Birmingham resident. You can leave her column ideas at 953-2047, mailbox 1889, or fax them to her at 644-1314.

Old world village has retail charm

A new shopping center will open next week without escalators, a food court, big-name anchors or discount prices. Instead you'll see strolling musicians, Victorian towers and merchandise from the world market.

BY SUSAN DEMAGGIO
STAFF WRITER

The Aldridge Family of Bloomfield Hills is about to take shoppers back in time and across the ocean with the opening of its Canterbury Village on Oct. 1.

Stan and Sue Aldridge and their grown children have combined entertainment, unique merchandise, and a Dickensinian setting on the former William Scripps farm near Lake Orion to create "someplace you can take your out-of-town guests."

The 21-acre project has been under construction for the past two years, and not all the buildings and restaurants will be open next week, according to Stan Aldridge, who also owns and manages the Indianwood Country Club, north of the new shopping village, and the Lakewood Shores Resort in Oscoda, which includes a 36-hole golf course.

"But the biggest attraction, the Always Christmas Castle, is ready to go and the grounds are prepared," he said. "We've attempted to recreate an Old English festival village. Some of the buildings have been restored; others are new. A few of the 16 shops will be ready, and next year the grand banquet hall will be open for parties and weddings. We will also have a mail-order catalog next year, and each month a different festival with clowns, musical entertainment and strolling characters."

When Canterbury Village is complete, there will be a fast-food restaurant, a more upscale banquet facility (a castle with eight towers,) a fudge shop, a tea room, a candle shop, a children's clothing boutique, a jewelry shop, a glass shop, a flower and basket shop, the Christmas store, a toy store, a candy store, and an "antiques row." Each shop has been meticulously designed in Tudor style with oak paneling, leaded- and stained-glass windows. There are fireplaces and carpeted staircases that create the backdrop for the collection of merchandise brought in from around the world.

"Look at these Christmas tree ornaments," Aldridge said as he lifted an embroidered gold, six-inch sphere to the light. "We've got the most unique items from Poland, the Philippines, Germany, China, Austria, France and Italy. Most of them are handmade. My wife and I have shopped around the world to find these pieces. We've got them at competitive prices, too. There's something for everyone. I guarantee it."

In the 16-foot, animated Christmas Castle, garlands, holiday swags, lights, St. Nick figurines, and thousands of ornaments are grouped according to theme and color. Many of the newly hired sales staff admit they're on board to earn money and receive discounts on the lovely merchandise.

"And that's all right," Aldridge said with a wide grin. "I like a lot of this stuff myself." The ornaments are priced from $1.50 to $16, depending on the size and detail. The place is designed to give Frankenmuth, the state's top tourist attraction, a run for its money.

Refusing to compare the two retail operations, Aldridge said he hoped to attract the "four million people who live within 45 minutes of Canterbury Village."

See **VILLAGE**, 10B

STAFF PHOTOS BY JIM RIDER

Time's almost come: *Stan Aldridge is ready for his Canterbury Village to open Friday with the unveiling of the Always Christmas store. The Old English-style shopping center is located in Orion Township on the former Scripps estate.*

Security issues draw retailers to seminar

BY SUSAN DEMAGGIO
STAFF WRITER

The way to keep gangs and terrorists away from malls is through a program of Zero Tolerance, local retailers learned from a panel of police and security experts last week.

And taking the plan to heart, a few malls hinted at the imminent opening of police "mini stations" right on their premises.

"Don't let the bad guys get a foothold in your establishments," instructed Michael St. James, director of Threat Management Systems of Birmingham. "You can't stop a preplanned, unanticipated incident because they happen too fast. You're up against a time factor of just seconds. But you can put your security dollars into prevention. You can foil incidents through interception. This works if you have an excellent communications system."

St. James warned the gathering of mall security and management officials of a "new kind of male." Quoting a recent criminologist's report, St. James said that a generation of "cut throat kids," currently 10, 11 and 12-years-old are beginning to commit crimes, including murder, without remorse. He blamed the influences of violent television and movie scenes on young minds growing up without parental guidance.

"Unbridled testosterone is the most dangerous chemical in the world today," he said. "You've got to brace yourselves for the storm that will hit your malls. The way to do this is through intelligence and communication."

St. James outlined the following precautions:

- Round Robbins. Merchants notify security immediately by phone when anyone suspicious or threatening arrives on the scene. Merchants should note descriptions and directions of movement.
- Retail Responsibility. No selling jackets in rival gang colors off racks near a store entrance. Creates an opportunity for gang members to "mix it up" while shopping. Retailers should not sell merchandise that could be used for drug paraphernalia, like zigzag papers.
- Eliminate the rap and hard rock music from stores. Replace it with classical or popular music, especially in the areas where kids gather, like the fast food restaurants.
- Let shoppers know someone is always watching. Put security cameras with monitors at the front doors so shady characters know you've got a clear picture of them.
- Don't give undesirables a "pass" to hang around. Cups with a logo can be used as an excuse to loiter around an establishment if they're hand held half-full.
- Try to keep your retail establishment as visibly transparent as possi-

See **SECURITY**, 10B

Twelve Oaks hosts its annual job fair

BY SUSAN DEMAGGIO
STAFF WRITER

Retail opportunities will be showcased at the 3rd annual Job Fair at Twelve Oaks Mall in Novi.

In other words, Hey! Twelve Oaks is hiring.

From noon to 6 p.m. on Thursday, Sept. 30, personnel directors and store managers will staff tables in center court to accept applications and resumes for employment. A photo copier will be available so job seekers can apply to different stores at the same time.

Elaine Kah, marketing director for the mall, said retail tenants take advantage of the fair to hire holiday help, however, this year many other positions are open as well.

"We employ so many different talents at this mall it's amazing to think about," she said. "Travel agents, interior decorators, display artists, nail technicians, receptionists, hair dressers, bartenders, chefs, security pepple, opticians, tailors, photographers, and builders all work within a mall."

Kah said positions for many of these jobs are now open for full-time, part-time, permanent or seasonal help. She added that mall wages and benefits are competitive, and store discounts are an added bonus.

The major department stores will also be hiring during the job fair.

Twelve Oaks Mall is located at I-96 and Novi Road in Novi. For more information call 348-9438.

ADDED ATTRACTIONS

MONDAY, SEPT. 27

NEWS PHOTOS
Exhibit of winning photos from this year's World Press Photo Competition. Through Oct. 8. Emotional images capture world events. Regular mall hours.
Somerset Collection. Big Beaver/Coolidge.
643-6360.

NEW STORE
Bath and Body Elements featuring custom fragrancing of body care products using past and present influences of Europe and Caribbean. South court. Will serve as prototype for future locations. Company is based in Okemos, Mich.
Laurel Park Place. Six Mile/Newburgh.
462-1100.

SHOE SPECIAL
Hard-to-find shoe sizes 4-5½M and 10-12 N and M from top manufacturers available at Hudson's 10 a.m. to 5 p.m. Women's Shoe Dept. Special orders taken. Sept. 28 at Fairlane. Sept. 29 at Twelve Oaks. Sept. 30 at Oakland.
Northland Mall. Eight Mile/Southfield.
443-6000.

WEDNESDAY, SEPT. 29

CRAFT SHOW
Art and craft items for show and sale through Oct. 3.
Livonia Mall. Seven Mile/Middlebelt.
476-1166.

SYMPHONY BENEFIT
Middle East feast and oriental rug lecture to benefit Detroit Symphony Orchestra. 7:30 p.m. Hosted by Hormoz Alizadeh of Azar's in Birmingham. Symphony director Neeme Jarvi is guest of honor. Music provided by DSO Bassoon Quartet. $60 per person.
Azar's Oriental Rug Gallery. Woodward, south of Brown.
851-6691 or 962-1000.

RUKEYSER TICKETS
Hudson's presents evening with Louis Rukeyser. Bill Proctor of WXYZ hosts the event which includes a light dinner and cash bar. Tickets $25. Doors open 5 p.m. Rukeyser speaks at 6:30 p.m.
Grand Manor. Fairlane Town Center.
443-6000.

FRIDAY, OCT. 1

PUPPET SHOW
"Mother Goose," 7 p.m. Monday-Friday; 11 a.m. 1 and 3 Saturday; 1 and 3 p.m. Sunday. Free to shoppers. Puppet theater located near main entrance.
MeadowBrook Village Mall. Adams/Walton.
375-9451.

SATURDAY, OCT. 2

CHILDREN'S PROGRAM
Dancers in native costumes 1-5 p.m. center court, begins weeklong series of children's festival events celebrating United Nations. At 2 p.m. Oct. 3, Greg Lee hosts the Where in the World is Carmen San Diego Performing Arts Corps.
Lakeside Mall, Hall Road/Schoenherr
247-1744.

MEN'S CLUB
Unveiling of new Hudson's Men's Dept. and Electronics Dept. Lower Level. Guest appearance by Joe Dumars. 1-2 p.m.
Summit Place Mall. Elizabeth Lake/Telegraph.
683-5400.

SUNDAY, OCT. 3

STORY HOUR
Stacey Duford of WNIC radio reads "Eleanor and the Babysitter" and "The Paper Bag Princess" 1 p.m. Center Court. Kids meals 99-cents at participating mall restaurants. Book tokens redeemable towards merchandise discounts.
Fairlane Mall. Southfield/Michigan.
593-3330.

MALLS&MAINSTREETS

Village from page 9B

"Area residents will appreciate the fact that because we're close, they can make repeat trips," he pointed out. "This is going to be a fun place to be."

Aldridge also refused to disclose his investment in the operation, "because it scares me too much," but said it was "the second biggest cost underestimate of my life." The first? "My wife," he teased.

But it's safe to say the family has poured more than a couple of million dollars into the project, importing lampposts from Italy, paving the entire village in brick, constructing a clock tower complete with life-size Dickensinian carolers, and importing paneling from the original Lloyds of London headquarters.

Gardens and landscaping are on the way. So are jobs for 360 to 400 interested people. The Canterbury Village will be open beginning Oct. 1, on Monday through Saturday from 10 a.m. to 9 p.m. and Sundays from noon to 7 p.m.

Canterbury Village is located three miles north of I-75 on Joslyn Road in Orion Township.

Security from page 9B

ble. Eliminate secluded corners as places to hide.

- Limit ingress and egress to areas that can be monitored by using fences and landscaping around shopping centers.
- Have a visible police presence at the mall to establish the turf on the side of the law.
- Increase parking lot patrol.

Officers from the Livonia Police Department's Youth Bureau advised retailers to be aware of graffiti - the first sign a gang has arrived on the scene. Retailers should document the graffiti with photos, notify police of the incident, then remove it before it can be crossed out or countered by a rival gang.

Police also advised mall security officers to evict persons who commit assaults or vandalism at their centers. The ban should be followed up with a certified letter sent to the offender's residence confirming the ban. This will aid the prosecution in court.

Police said malls must follow through with court appearances and prosecution to give the message that there is zero tolerance.

■ 'Mall security has three official jobs; to observe, report and assist. We are not armed.'

Joe Ortiz
security director

Joe Ortiz, a security director for the Schostak shopping centers, discussed legal liability issues with retailers.

"We can't control the ills of society in a mall situation," he reminded the audience. "However, people expect us to. Mall security has three official jobs; to observe, report and assist. We are not armed."

Ortiz suggested that mall walkers be invited to become "Columbos," reporting suspicious activity observed during their "rounds."

The security seminar was sponsored by the International Council of Shopping Centers, metro Detroit branch.

Fans flock to to see author Ivana

BY PAT MURPHY
STAFF WRITER

There's nothing like a famous scorned woman — who happens to be an aging sex symbol — to stimulate literary interests.

Just ask the folks at Bookpeople Inc. in the Orchard Lake Mall where Ivana Trump spent 90 minutes Monday publicizing her second novel, "Free to Love."

Although Ivana, as she's known to jet-setters in Europe and the United States, insists her books are not autobiographical, both novels focus on Katrinka Kovar, a beautiful Czech skier who marries a rich American, runs a hotel and goes through a drawn-out divorce.

"I read her first novel and I can hardly wait to read this one," said Hope Gomez, who said she made a special trip from Melvindale to West Bloomfield to see Ivana.

Her enthusiasm was tempered with practicality, however. Gomez said she would wait to buy the book. "It (the price, $23) is a little steep. I'll wait for the paperback, or until the price comes down."

While the book officially comes out next month, Ivana signed hundreds of copies Monday — some for adoring fans and others for the book shelves. "People like autographed copies," explained Rissa Winkelman, owner of Bookpeople who termed Ivana's appearance a rousing success.

"People loved her. She's very tall, thin and beautiful," said Winkelman. With a chuckle she added, "and I hated her for it."

Stacey Kellow of Southfield bought Ivana's book as a gift for a favorite aunt. She thought the author was something special. "She's so charming, so personable."

For Jana Stewart of Bloomfield Hills, seeing Ivana and getting an autographed book was a special treat. "I sat near her once on a ski lift in Aspen," she said. "She seemed so real then, just like she does today."

Stewart had a special interest in the former Mrs. Donald Trump. She and Ivana were both born in Czechoslovakia. Much of their conversation was in their native tongue.

Like others book-lovers, Angela York, also of Bloomfield Hills, seemed aware of Ivana's triumphs and trials — her life as a former model and member of the Czech woman's ski team whose storybook marriage to one of the richest men in America ended in a messy divorce.

Referring to Ivana's success as an entrepreneur of designer clothing, jewelry and cosmetics, York said, "I admire her for being her own woman."

Sara Green of West Bloomfield said she liked Ivana because "she seems so down-to earth."

After learning Green works for Weight Watchers, for example, Ivana acknowledged the importance of diet and exercise. "I do a lot of aerobics," said the 44-year-old mother of three, who has a master's degree in physical education. "It keeps the flab off the hips and tummy."

Freda McCammon of West Bloomfield liked Ivana's easy-going style and her statuesque beauty. "He (former husband Donald Trump) must have been a fool . . . and a pain."

Debra Steinberg of Bloomfield Hills thought so too. "I can't imagine him (Donald Trump) leaving her (Ivana) for a showgirl. Ivana is elegant, educated and charming. The showgirl is so empty."

The showgirl, of course, was Marla Maples. Not only did Donald Trump leave his wife — while publicly cavorting with Maples — he publicly humiliated Ivana with comments to the gossip-hungry tabloids.

Variety marks S'craft continuing ed schedule

Schoolcraft College offers the following classes beginning in early October:

Call 462-4448 for more information on any of the classes.

"Economics and Business Management" in the Certified Professional Secretary Program provides an overview of the major elements of psychology, human relations, group dynamics and leadership roles in the workplace. The course meets 8:30 a.m. to noon Saturdays, Oct. 2-16. Fee is $36.

"Healing Your Wounded Self" will occur 9 a.m. to 5 p.m. Saturdays, Oct. 2-16. Fee is $48.

"Disability Benefits" covers this one particular aspect of the Social Security system. The course meets 9 a.m. to 1 p.m. Saturdays, Oct. 2. Fee is $28.

"Personal Income Tax Update" is planned 9 a.m. to 1 p.m. Saturdays, Oct. 2-9. Fee is $23.

"Introduction to Computer-Aided Drafting and Design" will occur 1-6 p.m. Sundays, Oct. 3-17. Fee is $149.

"Introduction to Geometric Dimensioning and Tolerancing" will occur 7-10 p.m. Mondays, Oct. 4 to Nov. 15. Fee is $200.

"Builder's Licensing Seminar" will occur 7-10 p.m. Wednesdays, Oct. 6 to Nov. 3. Fee is $160.

"Issues In Tranferring" to a four-year college or university will occur 11 a.m. to noon Wednesday, Oct. 6. There is no fee.

"Using Quality Improvement Tools To Build Customer Satisfaction" will take place 7-10:10 p.m. Thursdays, Oct. 7 to Nov. 4. Fee is $129.

"Houseplants" will occur 8-10 p.m. Thursdays, Oct. 7-28. Fee is $52.

"Specialty Gardener" meets 9 a.m. to 1 p.m. Saturday, Oct. 9. Fee is $110.

"Meadow Gardening" meets 9 a.m. to 1 p.m. Saturday, Oct. 9. Fee is $24.

An Emergency Medical Technician seminars on IPS/triage, respiratory and spinal injuries meets 9 a.m. to 5:15 p.m. Saturday, Oct. 9. Fee is $60.

"Colic Symposium for Horsemen" meets 10 a.m. to 4 p.m. Saturday, Oct. 9. Fee is $30.

Irish immigration examined

David Bird, chairman of Cobh Heritage Trust, Ltd., a group that has established a major heritage center focusing on the experience of 19th century immigrants from Ireland, will present an illustrated lecture at 8 p.m., Wednesday, Sept. 29, at the Dearborn Civic Center, 15801 Michigan Avenue in Dearborn.

It will be entitled "The Cove of Cork: Gateway to the New World." The civic center is on the southwest corner of Michigan Avenue and Greenfield.

The Centre also is symbolically linked with Ellis Island in the New York harbor through a life-sized bronze statue in the Cork Center, which shows a teenaged girl, Annie Moore, boarding a ship to leave Ireland a century ago.

On Jan. 1, 1892, Annie Moore would be the first of millions of immigrants to be received at Ellis Island.

The lecture is presented by the Metro Detroit Chapter of the Irish American Cultural Institute. Admission is $5, and refreshments will be served.

AUTUMN SPECIALS AUTUMN SPECIALS AUTUMN SPECIALS AUTUMN SPECIALS

METRO COMMUNICATIONS IS YOUR DIRECT LINE TO AMERITECH MOBILE.

Finding the right Ameritech Mobile service plan is as easy as finding your way to METRO COMMUNICATIONS. Because nobody knows the advantages of the many Ameritech Mobile service plans better than METRO COMMUNICATIONS.

And nobody is more qualified to help you find the exact service plan to best suit your needs. So stop by METRO COMMUNICATIONS and ask about Ameritech Mobile service. You'll find you've come to the right place.

OWN IT FOR ONLY... $4.95

Motorola transportable cellular telephone Model AC-2250L (S3230A)

Motorola flip phone model AC-PCH (FO9HLD)

Includes: Heavy Duty Battery & Charger

OWN IT FOR ONLY... $149.00

• NO PROGRAMMING FEES • NO HIDDEN COSTS • Program expires 11/20/93

OR RECEIVE 300 SERVICE CREDIT WHEN YOU CONVERT TO AMERITECH FROM YOUR CURRENT CARRIER

Call for details (313) 534-9350

METRO COMMUNICATIONS CO.
24350 Capitol St. • Redford, MI 48239

Ameritech Cellular Dealer

New line activation required. Other restrictions may apply.

In Pain?

We provide relief.

- Extended Care Facilities
- Group and Individual Insurance
- Medicare
- Medicaid
- Back & Neck Injuries
- Headaches
- Auto Accidents
- On the Job Injuries
- Workers Compensation
- Family Care
- Vacationing Patients

Desira Chiropractic Life Center

422-7800

33250 Warren • Westland
Between Wayne and Venoy

M-W-F 8:30-7:00 Tues. Th. 9:00-5:00 Sat. 8:30-Noon

THE Observer & Eccentric NEWSPAPERS

CLASSIFIED ADVERTISING

REACH MICHIGAN'S FINEST MARKET

BUY IT. SELL IT. FIND IT. CLASSIFIED.

Where You Will Find...

Autos For Sale	SECTIONS	B,C,D
Help Wanted	SECTIONS	C,D
Home & Service Guide	SECTIONS	C
Merchandise For Sale	SECTIONS	D
Real Estate	SECTIONS	B,C
Rentals	SECTIONS	C

DIAL CLASSIFIED DIRECT

Wayne County	591-0900
Oakland County	644-1070
Rochester/Rochester Hills	852-3222
Fax Your Ad	953-2232

Deadlines

For Placing, cancelling or correcting of line ads.

Publication Day	Deadline
MONDAY ISSUE:	5 P.M. FRIDAY
THURSDAY ISSUE:	5 P.M. TUESDAY

FOR THE LATEST INFORMATION ON OPEN HOUSES - CALL:

HOMELINE 953-2020

OFFICE HOURS:

8:00 A.M.-5:30 P.M. MONDAY-FRIDAY

AFTER HOURS: Use Our 24-Hour Voice Mail System

Ask About AD SITTER

Your very own talking classified ad and voice mailbox service.

EQUAL HOUSING OPPORTUNITY

All real estate advertising in this newspaper is subject to the Federal Fair Housing Act of 1968 which makes it illegal to advertise "any preference, limitation or discrimination based on race, color, religion, sex, handicap, familial status or national origin or intention to make any such preference, limitation or discrimination." This newspaper will not knowingly accept any advertising for real estate which is in violation of law. Our readers are hereby informed that all dwelling advertised in this newspaper are available on an equal opportunity basis.

INDEX OF CLASSIFICATIONS

HOME & SERVICE GUIDE # 1-299

An alphabetical directory of all your service needs. See Above For Section.

REAL ESTATE FOR SALE # 300-364

301 Open Houses
302 Birmingham-Bloomfield
303 W. Bloomfield-Keego-Orchard Lake
304 Farmington-Farmington Hills
305 Brighton, Hartland, Howell
306 Southfield-Lathrup
307 South Lyon, Milford, Highland
308 Rochester-Troy
309 Royal Oak-Oak Park Huntington Woods
310 Wixom-Commerce Lakes Area
311 Oakland County Homes
312 Livonia
313 Canton
314 Plymouth
315 Northville-Novi
316 Wectland-Garden City
317 Redford
318 Dearborn-Dearborn Heights
319 Grosse Pointe
320 Homes – Wayne County
321 Homes – Livingston County
322 Homes – Macomb County
323 Homes – Washtenaw County
324 Other Suburban Homes
325 Real Estate Services
326 Condos
327 New Home Builders
328 Duplexes & Townhouses
330 Apartments for Sale
332 Mobile Homes
333 Northern Property
334 Out Of Town Property
335 Time Share
336 Southern Property
337 Farms
338 Country Homes
339 Lots & Acreage
340 Lake River Resort Property
342 Lake Front Property
348 Cemetery Lots
358 Mortgages/Land Contracts
361 Money to Loan-Borrow
362 Real Estate Wanted
364 Listings Wanted

COMMERCIAL/INDUSTRIAL SALE OR LEASE #365-372

365 Business Opportunities
366 Office Business Space Sale/Lease
367 Business & Professional Buildings Sale/Lease
368 Commercial/Retail
369 Industrial/Warehouse Sale or Lease
370 Income Property
371 Industrial Commercial Vacant Property
372 Investment Property

REAL ESTATE RENTALS # 400-436

400 Apartments
401 Furniture Rental
402 Furnished Apartments
403 Rental Agency
404 Houses
405 Rent Option to Buy
406 Property Mgmt.
407 Mobile Homes
408 Duplexes
410 Flats
412 Townhouses/Condominiums
413 Time Share
414 Southern Rentals
415 Vacation Rentals
416 Halls
417 Residence to Exchange
419 Mobile Home Space
420 Rooms
421 Living Quarters to Share
422 Wanted to Rent
423 Wanted to Rent – Resort Property
424 House Sitting Service
425 Convalescent Nursing Homes
426 Home Health Care
427 Foster Care
428 Homes for the Aged
429 Garages/Mini Storage

EMPLOYMENT/INSTRUCTION SERVICES # 500-524

500 Help Wanted
502 Help Wanted – Dental/Medical
504 Help Wanted – Office/Clerical
505 Food – Beverages
506 Help Wanted Sales
507 Help Wanted Part Time
508 Help Wanted Domestic
509 Help Wanted Couples
511 Entertainment
512 Jobs Wanted Male/Female
515 Child Care
516 Elderly Care & Assistance
517 Summer Camps
518 Education/Instructions
519 Nursing Care
520 Secretarial Business Services
522 Professional Services
523 Attorneys/Legal Counseling
524 Tax Service

ANNOUNCEMENTS # 600-614

600 Personals
601 Wedding Chapels
602 Lost & Found (by the word)
603 Health, Nutrition, Weight Loss
604 Announcements/Meetings/Seminars
606 Legal Notices
607 Insurance
608 Transportation/Travel
609 Bingo
610 Cards of Thanks
612 In Memoriam
614 Death Notices
620-624 Personal Scene (See Street Scene Mon. Only)

MERCHANDISE # 700-736

700 Auction Sales
701 Collectibles
702 Antiques
703 Crafts
704 Rummage Sale/Flea Markets
705 Wearing Apparel
706 Garage Sale – Oakland County
707 Garage Sale – Wayne County
708 Household Goods – Oakland County
709 Household Goods – Wayne County
710 Misc. for Sale – Oakland County
711 Misc. for Sale – Wayne County
712 Appliances
713 Bicycles
714 Business & Office Equipment
715 Computers
716 Commercial-Industrial Equipment
717 Lawn, Garden, Farm & Snow Equipment
718 Building Materials
719 Hot Tubs, Spas & Pools
720 Farm Produce – Flowers, Plants
721 Hospital Equipment
722 Hobbies – Coins, Stamps
723 Jewelry
724 Camera and Supplies
726 Musical Instruments
727 Video Games, Tapes
728 VCR, TV, Stereo, Tape Decks
729 CB Radios, Cellular Phones
730 Sporting Goods/Exercise Equipment
734 Trade or Sell
735 Wanted to Buy
736 Absolutely Free-Monday only

PETS/LIVESTOCK # 738-749

738 Household Pets
740 Pet Services
744 Horses, Livestock Equipment

AUTOMOTIVE RECREATIONAL VEHICLES # 800-884

800 Recreational Vehicles
802 Snowmobiles
804 Airplanes
805 Boat Docks, Marinas
806 Boats/Motors
807 Boat Parts & Service
808 Vehicle/Boat Storage
810 Insurance, Motor
812 Motorcycles, Go-Karts, Minibikes
813 Motorcycles, Parts & Service
814 Campers/Motorhomes/Trailers
816 Auto/Truck, Parts & Leasing
818 Auto Rentals, Leasing
819 Auto Financing
820 Autos Wanted
821 Junk Cars Wanted
822 Trucks for Sale
823 Vans
824 Jeeps/4 Wheel Drive
825 Sports & Imported
852 Classic Cars
854 American Motors
855 Eagle
856 Buick
858 Cadillac
860 Chevrolet
862 Chrysler
864 Dodge
866 Ford
868 Geo
870 Honda
872 Lincoln
874 Mercury
875 Nissan
876 Oldsmobile
878 Plymouth
880 Pontiac
881 Saturn
882 Toyota
884 Volkswagen

WE ACCEPT

VISA MasterCard

PLEASE CHECK YOUR AD

The Observer & Eccentric will issue credit for typographical or other errors only on the first insertion of an advertisement. If an error occurs, the advertiser must notify the Customer Service Department in time to correct the error before the second insertion.

POLICY

All advertising published in The Observer & Eccentric is subject to the conditions stated in the applicable rate card, copies of which are available from the Advertising Department, Observer & Eccentric Newspapers, 36251 Schoolcraft Road, Livonia, MI 48150, (313) 591-2300. The Observer & Eccentric reserves the right not to accept an advertiser's order. Observer & Eccentric Ad-Takers have no authority to bind this newspaper and only publication of an advertisement shall constitute final acceptance of the advertiser's order.

CROSSWORD PUZZLER

ACROSS

1 Couple
5 "The — Guy"
9 Joint
12 Aleutian island
13 Toward shelter
14 Harem room
15 Paper measures
17 Lawfully
19 Lag behind
21 Roman date
22 Fish trap
24 Silver symbol
25 Paid notices
26 — Gabor
27 Emits vapor
29 Father
31 Offspring
32 Note of scale
33 Roman 51
34 Nod
35 Tellurium symbol
36 Hideous; shocking
38 "Malcolm X" director
39 Rodent
40 Babylonian deity
41 Permits
42 Sea in Asia
44 Waistbands
46 Shrinks; flinches
48 Mollifed
51 Summer: Fr.
52 Midday
54 Antitoxins
55 DDE opponent
56 Hawaiian goose
57 Kind of cheese

DOWN

1 Equality
2 Devoured
3 Citizen of Milan
4 Report
5 Astaire ID
6 Affirm; assert
7 Condescending look
8 Limb
9 Retains by force
10 Unemployed
11 Actress Amanda —
16 Yes: Sp.
18 Helps
20 Turkic tribesman
22 Adam —
23 Cry of Bacchanals
25 Among
27 Narrow opening
28 Assumed name
29 Bard
30 Venerates
34 Consecrated
36 Nimbus
37 Cause
39 Speed contests
41 Renter's document
42 Region
43 Nerve network
44 Wild plum
45 That man
47 Hostelry
49 Period of time
50 Hoover —
53 Neon symbol

Answer to Previous Puzzle

	T	A	B	O	O		S	E	A	M	S	
R	E	M	A	N	D		T	A	I	L	E	D
A	R	I	D		Y	E	A	R	S		R	A
R	E	D		T	S	A	R	S		G	I	N
E	T		P	A	S	S	E		C	R	E	E
R	E	F	E	R	E	E		C	R	O	S	S
		L	A	D	Y		D	H	O	W		
H	A	I	R	Y		T	R	I	P	L	E	S
A	R	E	S		L	I	E	N	S		L	A
R	E	S		H	O	R	S	E		P	A	L
E	N		L	I	V	E	S		C	O	T	E
S	A	T	I	R	E		E	L	O	P	E	S
	S	I	D	E	S		R	A	T	E	D	

9-27 © 1993 United Feature Syndicate

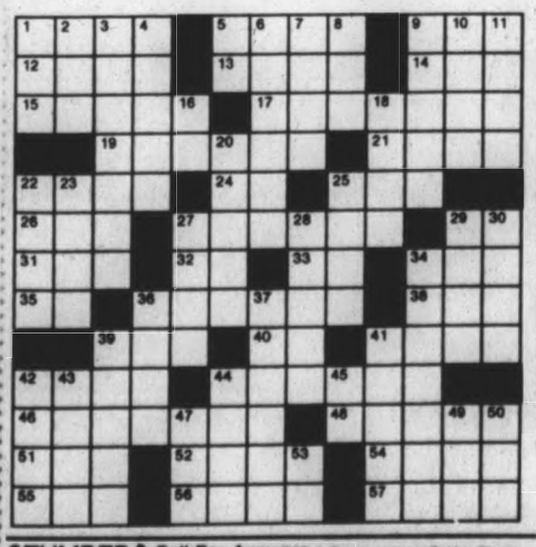

STUMPED? Call For Answers • Touch-tone or Rotary Phones 1-900-454-3535 ext. code 708 • 95¢ per minute

Compliments of The Birmingham-Bloomfield Board Of Realtors®

REALTOR®

302 Birmingham Bloomfield

BLOOMFIELD VILLAGE - Prime Glengarry Rd. location. 4 bedrooms, 3 full & 2 half baths, outstanding 2 story family room, library, spa. New renovation, immediate occupancy, upper $800,000. 644-8109

BY OWNER - in town Birmingham. 3 bedroom 1½ bath colonial with fireplace, covered patio, upstairs deck, garage. Shown by appointment. Sept 28 & 29. For more information write, 111 E. Main, Nagaunee MI 49868. Or call 906-475-7160

302 Birmingham Bloomfield

BEVERLY HILLS Colonial in prime location. 3 bedrooms, 1½ bath, Florida room, recroom, air, fenced yard, $159,000. By Owner, 647-2482

BIRMINGHAM - 2 bedroom, newer roof, windows, bath & remodeled kitchen. Large fenced yard, deck. 1972 Cole. $56,900. 646-7897

BLOOMFIELD- Ultimate family home, 4 bedrooms, 2½ baths, over 3,000 sq.ft., large lot, $235,900. O'RILLEY REALTY. 689-8844

302 Birmingham Bloomfield

BIRMINGHAM- Sharp 3 bedroom bungalow, $111,900.

CUTE BIRMINGHAM RANCH 3 bedrooms, great value. $76,900. Call CAROL O'RILLEY REALTY. 689-8844

Classifieds Work Buy It, Sell It, Find It. Call Today 591-0900 644-1070

302 Birmingham Bloomfield

CALL HOMELINE FOR MORE OPEN HOUSES 953-2020 24 Hours A Day With New Listings Added right up to The Weekend

See Large Display Promo in This Section for Instructions

303 W.Bimfld. Keego Orchard Lake

BEAUTIFULLY maintained brick ranch with parklike setting in Franklin Valley. 3 bedrooms, 2 baths, spacious rooms, walk-out lower level. Asking $170,000. Call for appointment: 932-1922

ELEGANT CONTEMPORARY - walk out ranch. 4 bedrooms, 4½ baths, custom Euro style kitchen with marble thru-out. Just reduced $15,000. Over 5100 sq. ft. Hurry! Call, KITTY MAGILL 851-3914 Ext 336 THE MICHIGAN GROUP REALTORS INC.

WEST BLOOMFIELD. Middlebelt, Lone Pine area, Bloomfield Hills Schools. 6 large bedrooms, 3 full, 3 half baths, living room, dining room, large family room with fireplace, first floor laundry, study, large 2½ car garage, partially finished basement with cedar closet, security system, sprinkler system, newly resurfaced inground gunite pool and more! $395,000. 851-0547

WEST BLOOMFIELD TRI-LEVEL, 3 bedroom, 2½ bath, 2 yrs. old. Upper Straits Lake privileges. Owner. $96,500. Make offer. 363-8786

W. BLOOMFIELD - A beautifully treed lot. 4 bedroom, 2½ bath colonial. Finished basement, many extras. $188,900 By Owner. 681-6388

W. BLOOMFIELD - Bloomfield Hills schools. 4 bedroom contemporary colonial on cul de sac. Pool and jacuzzi, totally updated, immaculate, many custom features. $335,000. 851-7575

304 Farmington Farmington Hills

BY OWNER - 3 bedroom ranch in Kendallwood Sub. 1½ baths, finished basement, attached 2 car garage. By owner. $134,000. 553-7154

DOWNTOWN FARMINGTON - 2 bedroom ranch, large living room with fireplace, den, central air. New roof. All appliances included. $127,900 or best offer. 477-6508

FARMINGTON HILLS - 3 bedroom, 2 bath ranch w/finished basement. Kitchen, windows, furnace, air, carpet, all new. $129,000 851-1253

FARMINGTON HILLS 4 bedroom colonial. Loaded with updates. Immaculate. Must see to appreciate. $163,000. 553-0296

FIRST TIME BUYERS $54,900 will love this brick ranch on a larger lot. This hoem offers a beautiful natural fireplace, dining room with bay window and all appliances. Don't miss it! 462-1660

COUNTRY SETTING $139,900 This large family home is surrounded by higher priced homes and offers 4 bedrooms, 2 full baths, large kitchen and many updates including a newer roof, new driveway, and much more! 462-1660

The Prudential Wolfe Realty Independently Owned and Operated

LINCOLNSHIRE SUB. - Nosan built custom tri-level. 5 bedrooms, 3 baths, 2400 sq.ft. Well maintained, $155,000. 476-6186

304 Farmington Farmington Hills

BUILDER HAS HOMES in Novi & Farmington Hills. 2400-2600 sq.ft, available priced from $227,900 & up Please call A.J. Vanoyen Builders 471-1390 229-2085

CALL HOMELINE FOR MORE OPEN HOUSES 953-2020 24 Hours A Day With New Listings Added right up to The Weekend

See Large Display Promo in This Section for Instructions

FARMINGTON HILLS: 8/Farmington Rd., 80x297' treed lot. 3 plus car garage, dog pen, 2 bedroom, ceiling fan, $68,500. 474-0062

IMMACULATE 3 bedroom, 2 story contemporary, built in 1968, 2 baths, 2 lavs, central air, custom finished basement, private wooded yard. Beautiful area. So much more to tell you. Call now. $239,900.

CENTURY 21 ROW 464-7111

PEMBROOKE CROSSING HOMES South Lyon area. 1740-2850 sq.ft, available priced from $158,900 & up Please call A.J. Vanoyen Builders 486-2930 or 229-2085

ROLLING Oaks Sub., N. Farmington Hills, near elementary & park. Modern 4 bedroom colonial, good floor plan with alarm system. $231,000. Brokers protected. 758-7896

YOUR BEST BUY...Your Best Location...⅛ mile to Grand River expressway. Walk to shopping & school. 1660 sq. ft. 5 bedroom, 2 bath, colonial, 2 car garage. Own your own home for . . . $86,900 1-313-476-4126

305 Brighton-Hartland Howell

BRIGHTON SCHOOLS - By owner. Newer 4 bedroom home in executive sub, 2350 sq. ft., security system, central air, much more! $187,000. 313-449-0546

BRIGHTON- 1758 sqft Wing Colonial 3 large bedrooms, 1½ baths, cathedral ceiling, air, deck, on 13/8 acres. $149,500 After 6pm: 229-9368

306 Southfield-Lathrup

COUNTRY LIVING IN THE CITY Have the best of two worlds! A lovely 3 bedroom brick ranch with Florida/family room, 1½ baths, 2½ car attached garage on almost an acre of beautiful land. A great place to raise children or to just relax! $88,900.

CENTURY 21 ROW 464-7111

LOVELY 3 bedroom country ranch. 1½ acres. Finished basement w/fireplace. (N of 10 Mile) Reduced $14K. NOW by owner $99,900 352-6713

LOW UTILITY BILLS - This three bedroom ranch also has 2½ car garage, all appliances, 1st floor laundry room, freshly painted, plus the buyer can choose carpet. $57,999. (B261) Call JUDY PALMER. RE/MAX PARTNERS 549-5400

306 Southfield-Lathrup

NEW CONSTRUCTION EXCLUSIVELY 3 bedroom ranch, full landscaping. BUILDER DESPERATE! Must sell immediately. 21394 Berg. $83,500. CALL NANCY MEININGER 851-9950

307 South Lyon Milford-Highland

ALL THE BASICS 3 bedroom ranch with newer sink, countertops, newer dishwasher. Bath recently redone & has ceramic floor. Newer central air & water softener, also newer shed. Nicely finished basement & landscaped yard. Only $99,500.

Remerica HOMETOWN REALTORS 453-0012 REMEMBER REMERICA

LYON TOWNSHIP Several well built, newly constructed energy efficient homes available for near immediate occupancy. Starting in the low $100,000's. WILLACKER HOMES, INC. 437-0097

MILFORD TWP. - 3 bedroom, 2½ bath home on 3.29 acres in a peaceful country setting. Home has many custom features - pool, hot tub, sprinklers, pole barn, horses welcome. By owner $275,000. (313)685-7992

NEW CONSTRUCTION SOUTH LYON - Unique home that has the best of everything! All built-ins, walkout basement, huge family room, 3½ baths and so many custom features! All on 1.5 acres. $209,900. (OE-L-74MIS). 462-1811 COLDWELL BANKER Schweitzer Real Estate

SOUTH LYON - Open House Sun 12-6pm. 22215 Brookfield, Brookfield Sub. 9 mile & Pontiac Trail, 4 year old 3 bedroom, ranch. Big corner lot. 2 car attached, air, cathedral ceiling, big deck, full basement, walk to schools & shopping, great location! Wont last at $112,000. Call after 4pm 437-8703

308 Rochester-Troy

ROCHESTER/OAKLAND TWP. 2700 plus sq. ft. home on large lot with shed, 3-4 bedrooms, 2½ baths, sunroom, deck, central air, oak cabinets, 2 miles N. of Rochester on paved road. $174,900. Days 853-3370 Eves 652-0152

TROY, BEAUTIFUL 3 bedroom ranch, all appliances, many extras. Troy schools. Meticulously kept. Appointment only. 689-2186

TROY- Large 3 bedroom, 2 bath ranch, complete renovation, Birmingham schools. $144,500. O'RILLEY REALTY. 689-8844

TROY- New Troy High School area. Colonial w/4 bedrooms, 2½ baths, crown moldings, library, 18x20 year-round porch w/deck, updated family room w/built-in book cases & fireplace, hardwood floors, finished basement, brick walk & entry way, central air & attic fan, large lot. $299,000. Call to see: 641-6324

309 Royal Oak-Oak Park Huntington Woods

FRESHLY PAINTED - 3 bedroom bungalow. Updated kitchen, 2 car garage, convenient location. $75,900. 815-4226

ROYAL OAK - Unique home with uptown living & up North charm. 4 bedroom, 2 bath, hardwood floors throughout. Don't miss this one! $149,500. 545-7669

309 Royal Oak-Oak Park Huntington Woods

SHARP, well maintained 3 bedroom brick Ranch in N. Royal Oak. 2 Full baths, finished basement, many extras. Asking $103,900. 280-3881

310 Wixom-Commerce Lakes Area

COMMERCE-1300sqft. 3 bedroom, 2 bath ranch. Built 1987. Air, 2½ car garage, deck, sprinklers. Walled Lake Schools. $132,000. 669-9580

NEW CONSTRUCTION EXCLUSIVELY WOODED SITES - pre-construction packages from $175,000. Just 10 available. Howard Stanley Custom Homes. CALL NANCY MEININGER 363-9950 Or 851-9950

311 Homes Oakland County

AUBURN HILLS Avondale Schools! 3 bedroom, 1½ bath, walk to stores, $69,900. Call now! Hester Realty 674-4651

AUBURN HILLS-1,050 sq.ft. New kitchen, all appliances, 3 bedroom Ranch, big lot, close to Tech Center & freeways. $65,000. 547-7339

CLARKSTON/PINE KNOB AREA Best of both country & city. 5 minutes from I75. 4,000 sq. ft. of living, 3.21 acres. Horse barn, bridle paths, many extras. $269,900. Owner/Broker. Terms to suit. Additional land available. 674-9660 or 625-0463

DAVISBURG - beautiful new spacious 3 bedroom ranch, nestled on 2½ wooded acres. Stone fireplace, custom crafted. $145,000. 625-8956

PLEASANT RIDGE-Loads of character in this 3 bedroom Tudor. Newly remodeled kitchen, formal living room, family room w/deck off French doors, 2 car garage. Great condition. $133,000. 547-5708

312 Livonia

½ ACRE LOTS - 1800 sq. ft. ranches & 2000 sq. ft. colonials. 7 lots left. Prices starting under $200,000. Monark Real Estate 473-0044

Alluring Homes

GREAT CONDO BUY Newer decorating includes paint, carpeting, refinished doors. This 2 berocm condo is ready for new owners. Appliances included and newer water heater don't miss out. $54,900.

YOU FOUND IT! Just move right into this great family home with 4 large bedrooms, 2½ baths, and open floor plan. Library and laundry on first floor, full well brick natural fireplace in cozy great room, master bedroom has bath & walk-in closet. Central air, custom deck & lots more. $164,900.

Century 21 Today 462-9800 Award Winning Office 1986, 87, 88, 89, 90, 91 & 92

CALL HOMELINE FOR MORE OPEN HOUSES 953-2020 24 Hours A Day With New Listings Added right up to The Weekend

See Large Display Promo in This Section for Instructions

COZY Redstone fireplace is one of many features in this 4 bedroom colonial w/study, living & dining rooms in Laurel Park. Open Sun. 591-9363

312 Livonia

ABSOLUTELY gorgeous, 3 bedroom, country kitchen, formal dining room with doorwall to deck, 2 full baths, large family room, fireplace, finished basement, attached 2 car garage with opener, numerous updates, must see - $134,900

Century 21 CASTELLI 525-7900 1990-'91-'92 CENTURION AWARD WINNING OFFICE

COLONIAL: 4 bedrooms, 3½ baths, finished basement. S. of 5 Mile, E. of Levan. Save real estate commission, by owner, $149,900. 522-8223

FIELDSTONE COLONIAL Four bedrooms, three car garage, on one acre lot. Very private and exclusive. $199,900.

JUST LISTED!! Three bedroom ranch with all the CLASSY touches. Located in the Laurel Park Sub. Prime location and area. A rare find! $177,900.

MANY POSSIBILITIES! A rare find! Prime location. Very clean Cape Cod on two lots, totaling 1.77 acres. Could build 9 units. Call for more! $139,900.

REAL ESTATE ONE 261-0700

5 MILE/LEVAN - 3 bedroom brick ranch, 1½ baths, 2 car attached garage, finished basement, central air, many upgrades. By owner. 464-4551

GREAT STARTER HOME. Nice neighborhood. 3 bedrooms, 1½ bath, 1½ car garage, utility room, almost ¼ acre lot. $69,900. 397-1586

13933 YALE Colonial located on a nicely landscaped corner lot. Features include basement, 2 car garage, new carpet, central air, new kitchen floor, fireplace in family room. $108,900.

WOLVERINE PROPERTIES Redford: 532-0600 Novi: 305-8000

FIRST OFFERING $95,900 3 bedroom brick ranch with a fantastic remodeled large kitchen, Andersen windows, finished basement, 2½ car garage and a very pleasant neutral decor. 462-1660

COUNTRY FLAVOR $124,900 Tranquil ½ acre setting in North Livonia Stevenson High School district. Brick 3 bedroom, 2 bath ranch. Finished basement, central air, fireplace and a 2 car attached garage. 421-5660

HALF ACRE $124,900 Prime central Livonia location. Custom brick ranch with a family room, fireplace, basement, 2 car attached garage and central air. Lovely remodeled Amish oak kitchen. 421-5660

JUST LISTED $174,900 Beautiful and Big 3 bedroom, 2½ bath colonial with all the custom decorator touches, generous room sizes, spectacular great room, large kitchen with doorwall to deck and the best location in the sub. 462-1660

⅓ ACRE CAPE $185,900 Custom Central Livonia 4 bedroom brick with 2½ baths, family room, fireplace, oak kitchen, 1st floor laundry, finished basement, central air and a 2 car attached garage. 421-5660

LAUREL PARK SOUTH $208,900 Northwest Livonia modern architecture 4 bedroom brick colonial, 2½ baths, 1st floor laundry, lighted oak island kitchen and oak floors, finished basement and central air. 421-5660

The Prudential Wolfe Realty Independently Owned and Operated

312 Livonia

ALMOST PERFECT, PRICE $99,900 Location: Buckingham Village. Condition: Finished basement with fireplace, master bath suite, aluminum trim, 2 car garage. Anxious. 5% down, low payment, low cost. Call:

One Way Today 477-SELL

BRICK CAPE COD N. Livonia. 3 bedrooms, breezeway, 2 car garage, finished basement, central air, $114,900. 5% down, low cost, low rate, immediate occupancy. Anxious.

One Way Realty, 477-SELL

CAPE COD, 3 bedroom, Farmington/7 Mile, finished basement, 2 car garage, central air, $114,500. (WE509)

One Way Realty 473-5500

LAUREL PARK SOUTH II Sharp 7 year old 3 bedroom colonial. 2½ baths, 1st floor laundry, 2 car attached garage, living room, dining room with bay window, large kitchen with bay window, family room with fireplace, cathedral ceiling, and wet bar. Master bedroom with walk-in closet, central air, sprinkler system. 35 ft. deck overlooking treed lot, many extras. Just listed, $179,900. By appointment only, 464-0321

LIVONIA - sharp clean country home. 3 bedroom ranch w/full basement, 2 car garage w/opener, large Florida room & nice country kitchen, stove, refrigerator, washer & dryer included. Just listed. $106,500. THE MICHIGAN GROUP REALTORS INC., 591-9200

OPEN SUNDAY 12-4 Great location. Priced to sell. Mint condition home. 11029 Flamingo, S. of Plymouth, E. of Merriman. 3 bedroom, 1½ bath, central air, finished basement, 2½ car garage, new carpet, new roof, appliances. Appointments anytime, Mon.-Saturday, 427-3463

OPEN SUN, 2-4PM or by appointment - 18570 Southampton. Desirable NW Livonia, 3 bedroom ranch, 2½ baths, basement 1st floor laundry, family room/fireplace, 2 car attached garage. By owner. $165,900. 474-1556

PLEASANT ranch home, good area. 3 bedrooms, family room, 2½ car garage, nice backyard with deck, must see to appreciate. $84,900. Days: 737-4002, Eves: 478-1655 Brokers Welcome D & H Properties

RANCH - Farmington/Seven Mile, 3 bedrooms, 3+ car attached garage, family room with fireplace. $105,900. (WE785)

One Way Realty 473-5500

THREE bedroom, 1½ bath ranch, 2 car attached garage, finished basement. New windows, roof, wood floors, more. $108,900. 477-2414

TAKE A LOOK 3 bedroom brick ranch with dining room or family room, finished basement, garage, features updated kitchen, newer windows and 2 full baths. $89,900.

CENTURY 21 ROW 464-7111

3 BEDROOM ranch, Plymouth-Wayne Rd. area. Family room with fireplace, hardwood floors, basement with rec room, 4th bedroom and work shop, in ground pool. $109,500. (P1000)

One Way Realty 473-5500

This Classification Continued on Page 5C.

SEP 27

IT'S YOUR MONEY. DEMAND THE BEST.

1993 TAURUS GL
AMERICA'S BEST-SELLING CAR

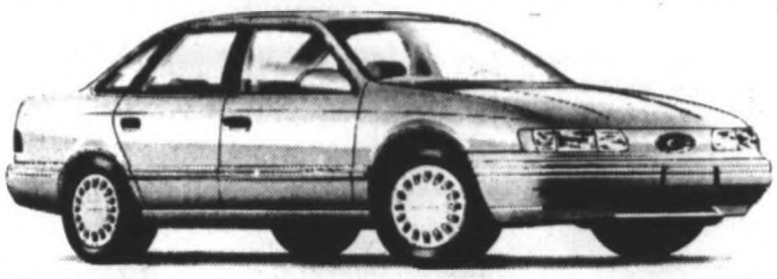

3.0L V-6 ENGINE, AUTOMATIC OVERDRIVE TRANSMISSION, AIR CONDITIONING, REAR DEFROSTER, SPEED CONTROL, AM/FM CASSETTE, TILT WHEEL AND MORE!

LIST PRICE $17,631

NOW ONLY $13,375

75 Taurus' In Stock! (5) At This Price!

1993 F-150 XL LONGBED
AMERICA'S BEST-SELLING TRUCK

4.9L EFI ENGINE, FULL 8-FOOT BED, AIR CONDITIONING, ANTI-LOCK BRAKES, (5) P235 STEEL RADIAL TIRES, POWER STEERING AND BRAKES, 2280 POUND PAYLOAD (6250 POUND GVWR), AM/FM STEREO WITH CASSETTE, REAR STEP BUMPER, LOW-MOUNT MIRRORS, CLOTH SEAT AND MORE!

LIST PRICE $14,133

NOW ONLY $11,343

25 F-Series In Stock! (2) At This Price!

THE BEST VEHICLES. THE BEST SALES STAFF.
THE BEST DEALERSHIP PURCHASE EXPERIENCE YOU'LL EVER HAVE.

A/Z Plan Buyers, college grad and young buyers - your prices are hundreds lower at Fairlane!

"Where you always save money"

FAIRLANE FORD

FAIR PEOPLE. FAIR PRICES. Since 1923

ADVANTAGE Plus 846-5000

14585 MICHIGAN AVE. (East of Southfield) DEARBORN

ALL PRICES INCL. REBATE. ADD TAX, TITLE, PLATES & DEST.

CALL FOR LOW, LOW LEASE PAYMENTS TOO!

BILL BROWN FORD

WE'LL BEAT THEIR BEST PRICE OR THEIR NO DICKER PRICE AND GIVE YOU MORE MONEY FOR YOUR TRADE-IN.

College Grads and Under 30 Buyers: Your Price on Most Cars and Trucks is $400 Less

1100 CARS, TRUCKS & VANS TO CHOOSE FROM
METRO DETROIT'S LARGEST INVENTORY

1993 RANGER XLT

Power steering, cassette, sliding rear window, XLT tape stripe, chrome step bumper, P225 steel OWL all-season tires, cast aluminum wheels. Stock #9814

WAS $12,103

YOUNG BUYER PLAN $8598* — YOUR PRICE $8898

OR LEASE 24 MOS. $145**

1993 FESTIVA

WAS $7236

YOUNG BUYER PLAN $5695 — YOU PAY $5995*

1993 PROBE

Electric Blue clearcoat, tilt, dual electric remote mirrors, rear window defroster, floor mats, premium AM/FM stereo with cassette/clock. Stock #38853

WAS $15,179

YOUNG BUYER PLAN $12,295* — YOU PAY $12,595*

OR LEASE 24 MOS. $225**

BEST SELLING CAR IN AMERICA

300 AVAILABLE — 204 PKG.

1993 TAURUS GL

Power locks, power side windows, power driver's seat, light group, air conditioning, speed control, defroster. Stock #8665 MSRP $19,237

YOUNG BUYER PLAN $14,171*

YOU PAY $14,471*

OR SPECIAL 24 MO. LEASE $249**

SPECIAL PURCHASE

100 EXPLORERS

OUR 1ST BIG EXPLORER BLOWOUT SALE!!
...THIS DEAL IS FOR YOU!!

1993 EXPLORER SPORT

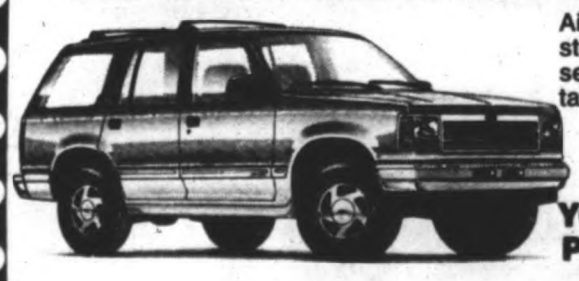

Air, power equipment group, speed control/tilt steering wheel, premium electronic radio with cassette/clock, luxury aluminum wheels, cloth captain's chairs. Stock #1693

WAS $20,177

YOU PAY $15,995*

OR LEASE 24 MOS. $279**

ECLIPSE CONVERSIONS

1993 ECLIPSE E.L. CONVERSION VAN

50 AVAILABLE

Includes quad captain's chairs with rear seat bed, air, trailer tow, electronic stereo cassette, running boards, deep tint vista bay windows, 100% nylon automotive grade carpeting with action backing, power windows/locks, cruise, tilt, overhead lights.

$16,995*

ECLIPSE CONVERSIONS

"Our business philosophy is very simple. . .To provide our customer the very best product available with integrity in craftsmanship and quality material choice. Our commitment to product excellence is only overshadowed by our total dedication to customer satisfaction and paramount business ethics."

Terry J. Eiser
Vice President

TENT SALE CONTINUES

THE TENT IS GONE, BUT WE'LL HONOR THE SALE PRICE. HURRY!! THE BEST QUALITY FOR THE MONEY

NEW MODELS ARRIVING DAILY

- LUNAR II – THE ULTIMATE TOURING COACH
- ECLIPSE ADVENTURE – A LUXURY TRAVEL CAMPER & FAMILY WAGON ALL IN ONE

CLEARANCE CORNER
(BRAND NEW 1993 MODELS)

RANGER 4X4 STX Silver, 5 spd., air, loaded. Stk. #6460. WAS $18,509	YOU PAY $15,387*
PROBE GT Silver, PW/PL, cruise, tilt. Stk. #5159. WAS $18,222	YOU PAY $14,599*
ESCORT GT Cayman, moonroof. Stk. #5216. WAS $14,322	YOU PAY $10,595*
PROBE GL White 253 pkg., loaded. Stk. #5255. WAS $17,758	YOU PAY $13,995*
MUSTANG HATCHBACK Calypso green, auto, air. Stk. #5262. WAS $15,104	YOU PAY $11,779*
MUSTANG HATCHBACK V8, white, auto/air. Stk. #5269. WAS $18,353	YOU PAY $14,995*
MUSTANG HATCHBACK V8, blue, auto. Stk. #5277. WAS $18,089	YOU PAY $14,695*
MUSTANG HATCHBACK Red, auto, air. Stk. #5282. WAS $15,103	YOU PAY $11,695*
PROBE GT White, PW/PL, cruise, tilt. Stk. #5303. WAS $18,222	YOU PAY $14,599*
F-150 XLT V8, green. Stk. #5202. WAS $19,373	YOU PAY $14,395*

1993 F-150 PICKUP

OVER 100 PICKUPS

XL trim, headliner insulation pkg., AM/FM stereo/ clock. Argent styled steel wheels, 5-spd. manual O/D trans., cloth & vinyl bench seat. Loaner vehicle (no charge), roadside assistance (no charge) Stk. #39184T

YOU PAY $9999 — OR LEASE 24 MOS. $188**

1993 SPORT AEROSTAR EXT. XLT WAGON

Privacy glass, electric rear window defrost., power convenience group, elec. AM/FM stereo/cassette/ clock,autoO/ D trans., sport appearance pkg. Stk. #3-1586

WAS $22,773 — YOU PAY $17,973*

1993 TEMPO GL 2-DR.

AUTO AIR

Dual electric control mirrors, tilt steering wheel, front center armrest, rear window defrost, front/rear floormats, power lock group, electric AM/FM stereo cassette/clock, polycast wheels. Stk. #3-6156

WAS $12,510 — YOU PAY $8393*

OR LEASE 24 MOS. 187**

1993 ESCORT ONE PRICE SALE

Air, stereo, Defogger & More!

- 1993 3 Door YOUNG BUYER PLAN $8095* — 200 ESCORTS AVAILABLE
- $8395* OR LEASE 24 MONTHS 144**
- 1993 4-DOOR WAGON
- 1993 4-DOOR SEDAN

WE HAVE YOUR ESCORT

BILL BROWN FORD
Your Quality Commitment Dealer

421-7000
Out of Town Call Toll Free
1-800-878-2658
32222 PLYMOUTH ROAD
LIVONIA

TANK OF GAS WITH EVERY CAR OR TRUCK PURCHASED

MODEL	Sec. Dep.	Due At Inception
TAURUS	$325	$1650
PROBE	$250	$1600
SHO	$350	$1750
ESCORT	$200	$1400
EXPLORER	$300	$1650
TEMPO	$200	$1425
F-150	$225	$1450
RANGER	$175	$1400

SEP 27

DAN O'MEARA, EDITOR
953-2141

Plymouth Observer

SPORTS

MONDAY, SEPTEMBER 27, 1993

INSIDE:
Swimming times, Page 2C
Girls basketball, Page 2C

PLYMOUTH SPORTS SCENE

College soccer stars

Seniors Nikki Johnson (Livonia Churchill) and Sara Hayes (Plymouth Salem) and junior Ayana Nash (Plymouth Canton) were instrumental in helping Siena Heights women's soccer team reach the final of the third annual Mello Classic Soccer Tournament. The Saints, ranked 19th in the NAIA, lost 1-0 to defending champion Missouri Valley in the final, but all three were named to the all-tournament team

. . . .

A pair of Redford Catholic Central grads were instrumental in Michigan State's 3-3 tie with University of Detroit-Mercy Wednesday at MSU. Senior midfielder Jon Petoskey collected a pair of assists, raising his team-high total of assists to five. He has seven points. Senior forward Steve McCaul (Livonia) had one assist, giving him five points for the season. The Spartans were 3-3-1 going into Saturday's match at Indiana.

Goff contributes to win

Michigan State freshman Kris Goff of Plymouth recorded her first point for the women's soccer team Sept. 19, assisting on Becky Ketola's goal in a 1-0 victory over Butler.

Goff's assist came with nine minutes left in the game and helped the Spartans snap a four-game losing streak. The Salem High School graduate has played in all six contests for MSU (2-4).

Spartans defeat Rocks

Livonia Stevenson (3-0) won most events and posted a 116-70 win over visiting Plymouth Salem in girls swimming Thursday.

The Spartans had state cuts from Tina Caranicolas in the 200-yard freestyle (1:56.5), Mandi Falk in the 200 freestyle (1:57.15), Ann Aristeo in the backstroke (1:00.53) and 50 freestyle (25.39) and Jill Knapp in the breaststroke (1:11.36).

Stevenson's Beth DeWolf won the individual medley (2:26.1), Jennifer Sabina the diving (256.4), Kelly Carlisle the butterfly (1:02.6) and Caranicolas the 500 freestyle (5:07.85).

The Spartans also won the medley relay (Julie Gallagher, Knapp, Carlisle and Lisa Morrison) in 1:58.63 and the 400 freestyle (Falk, Karin Carlisle, Morrison and Lynn Knapp) in 3:52.73.

Salem had firsts from Andrea Bien in the 100 freestyle (58.4) and the 200 freestyle relay team of Kellyann Williams, Mandi Ras, Sara Casillas and Melanie Bosse (1:47.97).

"The kids swam great again," Stevenson coach Greg Phill said. "We swam around and tried to get some state cuts.

"Salem swam well, too. With the times I had on them, they put together a good meet, and they dropped all over the place."

Canton gains swim tie

Plymouth Canton came back to earn a 93-93 tie in the face of a serious challenge from visiting Livonia Churchill in girls swimming Thursday.

"Churchill swam an outstanding meet," Canton coach Hooker Wellman said. "They had a much stronger team than I thought. I went on the times from the relay meet, and they showed up with an entirely different team.

"If anything, I underestimated them. I had to change my lineup in the middle of the meet to get back in it and escape with a tie."

Jill Mellis won the 50-yard freestyle (25.3) and butterfly (1:01.31), and she also helped the Chiefs (2-0-1) win the medley and 400 freestyle relays. Canton's Sara Larson won the diving with 207.85 points.

Beth Berger, Jill Barnes and Suzan Daoust were the other medley team members. The freestyle unit included Susan Pritchard, Katie McWhirter and Barnes. Canton had respective times of 2:02.68 and 3:52.72.

Churchill's Jaime Strauch was first in the 200 freestyle (2:03.2) and the 100 (56.01). Strauch along with Karen Coulter, Kim Gruska and Mary Corazza, won the 200 freestyle relay in 1:46.28.

Coulter won the individual medley (2:31.12), Corazza the 500 freestyle (5:32.61), Renee Tomlinson the backstroke (1:07.72) and Gruska the breaststroke (1:14.54). The Chargers are 1-0-1.

Magic wins soccer title

Canton Magic won the under-13 championship of the Marriott Soccer Classic played at Oakland University. The Magic defeated the Birmingham Blazers in the final 1-0 and the USL Force in the semifinals 2-1.

In the preliminary rounds, Canton had victories over the GSSC Blackhawks 5-0, the Rochester Raiders 3-0 and the N.M. Rangers 7-0.

Team members include Pete Andreolli, Robert Barnes, Scott Barylski, Michael Bennett, Craig Cochran, Steve Eply, Matt Fair, Justin Fishaw, Kevin Graff, Chris Houdek, George Kithas, Jon Mathis, David Meyn, Jeff Parent, Steven Scheel, Scott Wright and goalies Jeremy Finlay and Michael Skolnik.

The team is coached by Jerry Parent and Dave Andreolli.

Chiefs pass their way to 27-10 win

Plymouth Canton won its third straight football game Friday and moved to 2-0 in the Western Division with a 27-10 win over defending Western Lakes champion Walled Lake Western.

■ FOOTBALL

BY DAN O'MEARA
STAFF WRITER

Plymouth Canton had the passing game in full gear Friday as the Chiefs went airborne for a 27-10 football victory over visiting Walled Lake Western.

Senior wide receiver Ryan Ostach was the big-play man, catching three touchdown passes and five total for 126 yards.

Senior quarterback Kevin Shankie had another big game, connecting on 12 of 15 passes for 193 yards. Three went to Ostach covering 8, 18 and 45 yards for TDs.

"(Ostach) made some really good catches *and* he ran with the ball after he caught it," Canton coach Bob Khoenle said. "Like I've said all along about that kid, he has a lot of potential."

The Chiefs have won three straight games and stand 3-1 overall, 2-0 in the Western Division. The Warriors are 2-2 and 1-1.

After its first possession ended with a punt, Canton scored the last four times it had the ball in the first half and led 20-3 at halftime.

Stafford caused a fumble that Richard Crist recovered deep in Western territory, and that led to the first Ostach TD catch midway in the first quarter.

The Warriors came back with John Gibson's 26-yard field goal to make the score 7-3, but Canton went to work through the air after that.

Consecutive 15-yard penalties pushed the ball to the Western 8, and Ostach made a reaching grab in the end zone for his second TD.

Tim Moritz, who caught three passes for 41 yards, had a key 34-yard grab that led to one of two first-half field goals by Jeff Fliss, who finished the last two drives with kicks of 32 and 21 yards.

"We got our rear ends kicked," Western coach Chuck Apap said. "Canton had a good game plan. They came at us. They came off the football and wanted the game more than we did. They executed their offense and defense the way they wanted.

"We have to do something about pass coverage. We had better take care of that or we'll see the ball in the air a lot against Harrison with their quick guys."

Khoenle liked the first-half lead but not the way the Chiefs let up in the second half. Canton allowed the Warriors to keep the ball when they roughed the punter, and they went nowhere on their first two drives.

Western took advantage of Tim Parker interception to score their only TD. The Warriors got the ball at the Canton 14, and quarterback Aaron Garner passed 8 yards to Eddie Wood for the score early in the fourth quarter.

The Chiefs came back with Ostach's third TD catch. He caught the pass near the sideline, dipped outside to elude two defenders and sprinted the last 30 yards to the end zone.

"I just ran as fast as I could," said Ostach, who never had more than one TD catch in a game. "That's just how it worked out. We just pass as much as we can and then go back to the run."

"He's there; why shouldn't we throw it to him," Khoenle said. "We have good receivers and quarterbacks who can throw the ball.

"The thing that bothers me is we have to balance the run in here. We do to a point but I'd like to be able to run it more effectively than we do."

The Chiefs had just 49 yards rushing, with Lenny Gardner having 44 on 14 carries. Alex Gillert rushed for 36 of Western's 63 yards before he was injured early in the second half. Garner was 6-of-15 passing for 78 yards, and Chris Kelbert caught four passes for 54 yards.

"We'll be back," Apap said. "My kids are already talking about what they have to do. We'll be ready to play football.

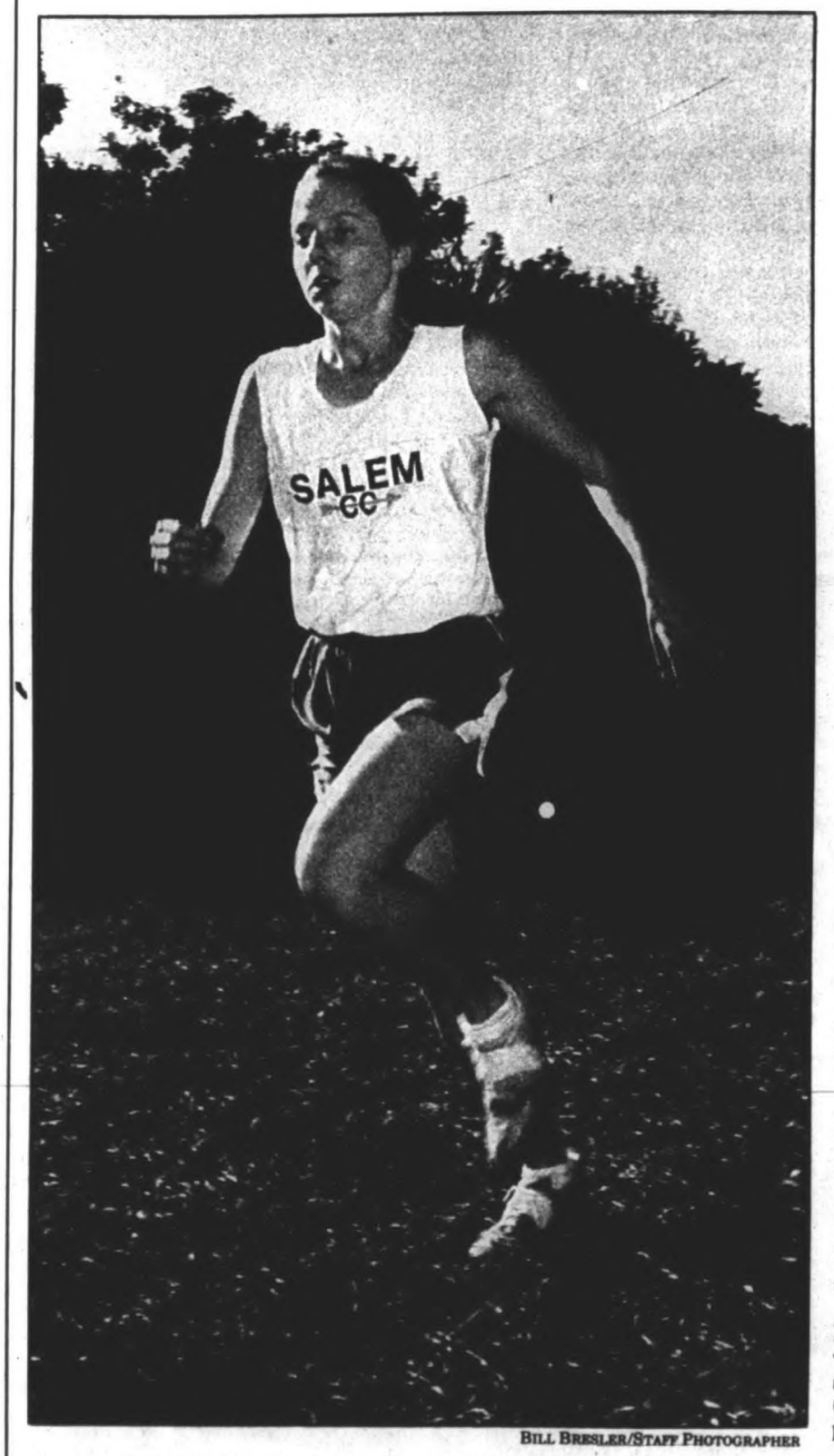

BILL BRESLER/STAFF PHOTOGRAPHER

Lead runner: *Leah Retherford was Salem's top runner and second overall Thursday in the dual-meet win over Stevenson.*

Canton boys roll in cross country

BY DAN O'MEARA
STAFF WRITER

Plymouth Canton's season record rose to 2-0 in boys cross country duals Thursday when it dominated Livonia Churchill 16-47 at Cass Benton Park.

Casey Moothart led the Chiefs with a first-place time of 17:01. Matt Demey was second (17:25), Todd Smith third (17:28), Jeff Keith fourth (17:45), Ian Bedford sixth (17:58) and Brian Crocket seventh (18:02).

"The guys ran real well," coach Mike Spitz said. "For where we're at right now, it was a good way to start the division battle."

Moothart also was the team's top runner at the Holly Invitational, leading the Chiefs to a second-place finish with 95 points in the Class A meet behind the host team (70).

"He's had a good stretch of runs," Spitz said. "He's stepping up at the bigger meets. He's working hard and performing well. My biggest concern now is to keep everyone healthy."

Keith was 18th (17:32) at Holly, Demey 20th (17:34), Bedford 23rd (17:39) and Crocket 29th (17:42).

Rocks look ahead

Coach Geoff Baker didn't expect great things from his Plymouth Salem boys cross country team right away.

The Rocks started 0-2 in dual meets but hope to improve as the season progresses. Livonia Stevenson took a 21-34 victory Thursday from Salem at Cass Benton Park.

"We're coming along slowly," Baker said. "We didn't expect to be any giant-killer at the beginning of the season.

"The times are dropping and we haven't hit our plateau yet. We're still working toward the middle of the season. This was only our fourth meet (including invitationals) so we're not panicking yet."

In the dual with Stevenson, Salem was led by senior Andy McDonald, who was fourth at 17:40. He also was the team's No. 1 runner and 30th overall at the Holly Invitational.

Sophomore Jared Biniecki was fifth (17:51) in the dual, sophomore Scott Pengelly seventh (18:09), senior Josh Stickney eighth (18:15) and junior Ian Parker 10th (18:33).

The Rocks also return senior Russ Polcyn. Juniors Dan Hodges, Marcus Sarkesian and Dave Karmann are other runners who could help.

"If we get hot, we could be a sleeper come league and regional time," Baker said. "We'll run for our lives and, hopefully, be in the upper pack late in the season. We'll try to survive without getting injured."

Salem girls win dual

The Plymouth Salem girls cross country team proved Thursday that quantity produces quality in its 21-40 win over Livonia Stevenson at Cass Benton.

Despite Stevenson's Bridget MacKinnon running away with the race in a time of 19:35, the Rocks took the next four positions. After Stevenson's Laura Pilon took sixth (21:55), Salem runners took the next seven spots.

"We beat them on depth," Salem coach Mike Krafchak said.

Salem claimed the second through fifth spots led by Leah Retherford's runner-up time of 20:41. She was followed by Stacy Moore (21:09), Emily Farrell (21:25) and Kathy Jost (21:45).

Salem's Courtney Sheldon (22:05) and Lynn Sebestyen (22:09) were seventh and eighth.

Canton tops Churchill

Plymouth Canton swept the top four places Thursday and breezed past Livonia Churchill 17-43 in girls cross country at Cass Benton Park.

The Chiefs were led by junior Kathleen Landelius, who finished first with a 20:06 time. Laura McWilliams was second (20:24), Becky Wolfrom third (20:58) and Beth Knight fourth (21:13). Churchill's Tracey Parker was fifth (21:33).

The Chiefs are 2-0 in dual meets.

Salem defense rebounds in 14-0 victory

BY BILL PARKER
STAFF WRITER

■ FOOTBALL

■ 'After the way we lost last week, for those kids to come back and shut Walled Lake out was a credit.'

Tom Moshimer

It was only fitting that Plymouth Salem's defense scored the winning touchdown in Friday's Lakes Division battle at Walled Lake Central.

The same defense that was shocked when Livonia Stevenson marched 63 yards in 23 seconds to score the winning touchdown with :02 left a week ago, limited a good Walled Lake Central team to just 163 yards of total offense this week as Salem posted a 14-0 victory.

"It was a big, big win for us," said Salem coach Tom Moshimer, whose team improved to 2-2 on the year and 1-1 in the Lakes Division.

"After the way we lost last week, for those kids to come back and shut Walled Lake out was a credit. I'll tell you one thing, (Central's) a very tough football team. They're going to win some football games. They hit hard and are a very physical team."

After a scoreless first half, Salem senior linebacker Jay Perko came up with the big play to gain the advantage for the Rocks.

Perko stripped the ball from Central tailback Roger Wilson's hands and raced 28 yards to paydirt. Mike Kley was forced to kick the extra point from the 18-yard-line following a 15-yard penalty on the Rocks, but the senior place kicker was up to the task and split the uprights for a 7-0 lead.

The turnover was one of five which spelled doom for the Vikings. Central fumbled the ball away at the Salem 9, 28 and 40 lines and was intercepted twice, once at the Rock's 10 and once at the 32 with just over a minute left in the game.

"You can't turn the ball over like that and expect to win," said Central assistant coach Dave Glowinski. "We had five turnovers and our defense was on the field all night. Defensively, I thought we played real well, but the turnovers killed us."

Salem's offense kept Central's offense sidelined for much of the game. Behind the power running of senior fullback Rob Shepley (25 carries for 74 yards), the Rocks burned 31:06 off the clock and gained 12 first downs compared to just 16:54 and seven first downs for the Vikings. Salem ran 63 plays for 239 yards including 212 yards on 57 running plays.

"That's our offense," Moshimer said. "We like to power the ball, but we couldn't power them like I thought we would. They were tough inside.

"We'd like to run the option more, but we're kind of inexperienced and green on the line. We're beat up a little right now, but we're coming along."

The Rocks scored their final touchdown on the opening play of the fourth quarter. Junior quarterback Brad Lear (12 carries for 46 yards) capped a six-play, 50-yard drive with a 15-yard TD scamper. Following a five-yard penalty, Kley booted the extra point for the final margin of victory.

Scott Evans intercepted a Ken Shiller pass at the Salem 10-yard-line on Central's next possession and Andy Coburn snuffed out any hopes of a late comeback for the Vikings when he picked off a pass with 1:20 left in the game.

Central rushed 25 times for 118 yards while Shiller hit four of 11 passes for 45 yards. Wilson led the running game with 50 yards on eight carries.

Chiefs rally in 2nd half to beat North

BY DAN O'MEARA
STAFF WRITER

Despite the 53-37 final score, Plymouth Canton's victory over North Farmington in girls basketball Thursday wasn't quite that easy.

The visiting Raiders had the lead at halftime (23-20), and it was a big third quarter by Canton that turned things around.

The Chiefs made a 15-0 run in the third quarter, led 37-27 at the end and outscored North 33-14 in the second half.

"Our third quarters this year have been really solid," Canton coach Bob Blohm said. "The key was we rebounded better, and our defense got a little better through the whole stretch.

"Our effort was a little sluggish the first half, but we came out and got after it in the second half. We flowed into our offense pretty good, and we got some good scoring opportunities."

Canton improved to 2-0 in the Western Lakes Activities Association and 7-1 overall. The Raiders are 0-2 and 4-3.

Britta Anderson scored 17 points and had 11 rebounds to lead Canton. Alyson Noune, who was playing with a soft cast on her left hand because of a cracked little finger, hauled down 10.

Becky Vachow and Sarah Warnke added six points apiece. Erica Anderson was the top rebounder with 14.

Shannon McCoy had 15 points for the Raiders, Allison Stein and Alisha Gordon eight each. Gordon had eight points in the first half, Stein seven and McCoy six.

"In the first half, our legs were under us," North coach Lance Davis said. "It's been a week of tough opponents. We went all out against Waterford Kettering (Tuesday), and we were able to bounce back and play a great first half. In the second half, we ran out of gas.

"I think our girls came into the game thinking they could win, and that was a big difference from the Kettering game. We spotted (Kettering) nine points because we were in awe of their height. We have to get used to the fact we're going to be the small team against everyone we play."

Canton will be without senior center Lisa Nicastri for the remainder of the season. She had knee surgery last week after being injured Sept. 16 in the Plymouth Salem game.

"Lisa is a big loss because she's one of the best post players we've had," Blohm said. "She knew how to play the position. It hurts when you take four years of experience out of the lineup."

■ SALEM 48, CHURCHILL 19: Plymouth Salem enjoyed a 28-11 halftime lead and shut out host Livonia Churchill in the third quarter Thursday en route to a 48-19 WLAA victory.

The Rocks improved to 2-4 overall and 1-1 in the WLAA. Churchill is 2-4 and 0-2.

Lisa Craven led the Rocks with 20 points, including a pair of baskets from three-point range. Jenny Massey contributed nine points, and Shellye Sills added eight rebounds.

Patti Maldonado led Churchill with five points.

"They had Craven, which separated us," Churchill coach Dave Balog said. "I'm trying to figure out where to get offense. The kids have the ability but not the confidence right now."

■ PCA 45, HURON VALLEY 23: Plymouth Christian got back on the winning track Friday at Huron Valley.

The Eagles (2-5 overall and 1-2 in the Michigan Independent Athletic Conference) put the game away early with a 13-3 outburst in the first quarter and a 28-5 halftime lead.

The win gave PCA its first league win for coach Rod Windle, but, more important, ended a three-game losing streak.

"It feels great to finally get the monkey of our back," Windle said. "It was nice to get a win and nice not to be in a close game. We played good defense and look forward to our rematch against Southfield Christian Tuesday."

Senior guard Nancy Kobernick poured in 17 points for the Eagles. Junior guard Karin Reed added 10 points and 11 rebounds. Rachel Richmann's 12 points paced Huron Valley (0-2 in the MIAC).

SPORTS SHORTS

Items for the *Sports Roundup should be submitted by 5 p.m. Tuesday (for Thursday edition) and 5 p.m. Friday (for Monday edition).*

■ BASEBALL TRYOUT

Tryouts for a Plymouth-Canton 14-year-old travel baseball team for next summer will be 11 a.m. Saturday, Oct. 2, behind Canton High School.

Eligible players are not older than 14 by July 31, 1994. For information call Bill Boyd (459-9298) or John Anderson (455-8146).

■ BASKETBALL SIGN-UP

The Plymouth-Canton Junior Basketball Association will register players from 9 a.m. to 1 p.m. on Saturday, Sept. 25, and 6-8 p.m. Wednesday, Sept. 29, in the Phase III lobby of Canton High School.

All students in the Plymouth-Canton school district and those living in Canton Township are eligible.

Due to limited gym space, there will be limited registration. Anyone registering after the cutoff point will be put on a waiting list.

Tryouts will be conducted before teams are organized for the purpose of making the teams equal. Everybody will play part of every game and not the complete game.

There will be a AA League for boys in grades 9-12 (fee $80), AA for girls 9-12 (fee $75), A for boys and girls 7-8 (fee $70), B for boys and girls 5-6 (fee $65) and C for boys and girls 3-4 (fee $60).

The program is in need of adults coaches and students in grades 9-12 to be paid referees. Those interested should attend one of the registration periods.

■ SKATING LESSONS

Canton Parks and Recreation is sponsoring in-line rollerblade and standard roller skating lessons on Saturdays beginning Oct. 9 at the Skatin Station in Canton.

The fee is $32 for either class (includes skates for standard roller skating only). Children age 6 and up are welcome. The lessons continue for eight weeks. There are no residency rules. Call 397-5110.

SC women post soccer win

There were some shaky moments, but at least Schoolcraft College's women's soccer team put one on the right side of the ledger Wednesday by beating Eastern Michigan's club team 5-2 at SC.

It was the Lady Ocelots' first win since they captured the season-opening tournament at Monroe CC in New York, and it ended a three-game winless streak. SC is now 2-2-1.

The Eagles actually scored first, on an Ocelot defensive error in front of their own net. Dee Lorenz evened it a short time later on a penalty kick, awarded after an EMU player was called for a hand ball in the box.

It was the first of three first-half goals for SC. Kelly Greaves put the Ocelots ahead, assisted by Jodi Grabowski, and Danielle *Priebe made it 3-1, on an assist* by Tara Shook.

Lorenz converted her second penalty kick in the second half after she was taken down in the penalty area by the EMU keeper. Shook rounded out SC's scoring, netting the fifth goal.

The Ocelots have their second true test coming this weekend when they visit St. Louis for games against Meramec Saturday and Florissant Valley Sunday.

Men's soccer

SC men's soccer coach Van Dimitriou did what he wanted and made it work in Wednesday's 5-1 victory over Delta CC. The win improved the Ocelots' overall record to 7-0-1; they are 5-0 in Region 12.

"Coming into the game, I wanted to start a few different kids, give some playing time to some of the guys who haven't gotten much," Dimitriou said. "Everybody got a chance to play, so everybody's happy."

A lot of different players may have accumulated field time, but the same familiar names accounted for the goals. Fadi Bazzi opened and closed the scoring for the Ocelots, getting a goal in the 14th minute on an assist from Vince Troiani, and netting his second in the 75th minute on an assist from Andy Cosenza.

Troiani cemented his starting role by scoring twice, to go with his assist. The Livonia Churchill grad got his first goal, and SC's second, in the 37th minute, Adam Carriere assisting. His second came on a feed from Ryan Piper in the 55th minute.

Joe Perron was responsible for the Ocelots' third goal, with Piper getting another assist, in the 48th minute.

A.J. Wise scored for Delta directly on a restart just outside the penalty area. Gordie Collins was in goal for SC.

Volleyball

Danielle Pfeffer, Kristin Barnes and Danielle Sheehy each turned in strong all-around performances to enable the Ocelots to post a 15-12, 15-10, 15-4 straight-set victory over Macomb CC Thursday at SC.

The win lifted SC's record to 8-2 overall and evened its Eastern Conference mark at 1-1.

Pfeffer accounted for 14 kills with a .333 kill percentage. She also had 17 assists to kills and 14 digs. Barnes, playing the entire rotation for SC, had 12 kills (.218) and a team-high 19 digs, and Sheehy contributed 11 kills (.318) and five blocks.

Tracia Clendenen finished with 22 assists.

A busy week awaits the Ocelots. They play at home against Delta Tuesday and Mott — one of its major rivals for the conference crown — Thursday, then host the Schoolcraft Volleyball Invitational Friday and Saturday.

SWIMMING

Livonia Stevenson coach Greg Phill compile the Observerland list of girls best swim times and diving scores each week. Coaches or their designated representatives are asked to call Phill at 534-3816 no later than Monday evening.

200 MEDLEY RELAY

Livonia Stevenson	1:55.20
Farmington Hills Mercy	2:00.15
Livonia Churchill	2:02.78
Livonia Ladywood	2:03.97
Plymouth Salem	2:05.75

200 FREESTYLE

Ann Aristeo (Stevenson)	1:57.84
Andrea Hoeflein (Mercy)	2:01.18
Tina Caranicolas (Stevenson)	2:01.67
Michele Welch (Mercy)	2:02.73
Cristy Kordts (Mercy)	2:06.14
Mary Corazza (Churchill)	2:06.18
Helene Dallas (Stevenson)	2:06.26
Gina Palmeri (Stevenson)	2:07.58
Heather Dallas (Stevenson)	2:08.34
Susan Pritchard (Canton)	2:08.40

200 INDIVIDUAL MEDLEY

Mandi Falk (Stevenson)	2:10.57
Ann Aristeo (Stevenson)	2:11.00
Jill Mellis (Canton)	2:15.38
Tina Caranicolas (Stevenson)	2:17.20
Michele Welch (Mercy)	2:18.04
Andrea Hoeflein (Mercy)	2:18.07
Kelly Carlisle (Stevenson)	2:21.32
Bethany Budde (Mercy)	2:23.57
Heather Dallas (Stevenson)	2:23.73
Andrea Delle-Monache (Ladywood)	2:24.74

50 FREESTYLE

Jill Mellis (Canton)	25.63
Mandi Falk (Stevenson)	25.68
Kim Gruska (Churchill)	26.23
Susan Pritchard (Canton)	26.42
Lisa Morrison (Stevenson)	27.11
Renee Tomlinson (Churchill)	27.17
Gina Palmeri (Stevenson)	27.23
Jill Knapp (Stevenson)	27.45
Tina Caranicolas (Stevenson)	27.54
Andrea Delle-Monache (Ladywood)	27.62

DIVING

Jennifer Sabina (Stevenson)	264.30
Brie Wall (Canton)	216.85
Zoe Yockey (Salem)	197.05
Alicia Sofios (Salem)	189.80
Kari Jackson (Canton)	188.75
Laura Berezak (Salem)	179.15
Beth Gallagher (Stevenson)	177.55
Molly Johnson (Mercy)	165.60
Julie Converse (Churchill)	161.55
Melissa Cook (Canton)	155.90

100 BUTTERFLY

Ann Aristeo (Stevenson)	59.87
Mandi Falk (Stevenson)	1:00.36
Michele Welch (Mercy)	1:03.17
Kelly Carlisle (Stevenson)	1:03.89
Karin Carlisle (Stevenson)	1:06.94
Lynn Knapp (Stevenson)	1:07.62
Kara Fagnani (Ladywood)	1:07.68
Beth DeWolf (Stevenson)	1:08.01
Carla Karoub (Churchill)	1:08.07
Karen Coulter (Churchill)	1:08.66

100 FREESTYLE

Ann Aristeo (Stevenson)	54.87
Mandi Falk (Stevenson)	55.64
Susan Pritchard (Canton)	56.71
Tina Caranicolas (Stevenson)	57.16
Andrea Hoeflein (Mercy)	57.79
Helene Dallas (Stevenson)	58.55
Gina Palmeri (Stevenson)	59.20
Lynn Knapp (Stevenson)	59.74
Lisa Morrison (Stevenson)	59.89
Andrea Bien (Salem)	1:00.25

500 FREESTYLE

Ann Aristeo (Stevenson)	5:07.28
Michele Welch (Mercy)	5:23.95
Tina Caranicolas (Stevenson)	5:26.03
Andrea Hoeflein (Mercy)	5:27.68
Cristy Kordts (Mercy)	5:37.72
Heather Yagiela (Mercy)	5:37.94
Katie McWhirter (Canton)	5:38.88
Amy Wotova (Mercy)	5:39.87
Kelly Carlisle (Stevenson)	5:44.60
Heather Dallas (Stevenson)	5:47.72

200 FREESTYLE RELAY

Livonia Stevenson	1:47.15
Plymouth Canton	1:49.12
Farmington Hills Mercy	1:49.68
Plymouth Salem	1:51.32
Livonia Ladywood	1:54.25

100 BACKSTROKE

Julie Gallagher (Stevenson)	1:06.04
Jamie Hilliard (Stevenson)	1:06.12
Bethany Budde (Mercy)	1:06.25
Helene Dallas (Stevenson)	1:06.66
Gina Palmeri (Stevenson)	1:06.70
Yvonne Lynn (Salem)	1:08.54
Carla Karoub (Churchill)	1:09.24
Jill Barnes (Canton)	1:09.36
Jenny Warnke (Canton)	1:10.37
Hope Harrison (Mercy)	1:10.49

100 BREASTSTROKE

Mandi Falk (Stevenson)	1:06.67
Bethany Budde (Mercy)	1:10.69
Jill Knapp (Stevenson)	1:12.58
Heather Dallas (Stevenson)	1:13.71
Sara Larson (Canton)	1:14.84
Megan Wegmueller (Mercy)	1:15.37
Andrea Delle-Monache (Ladywood)	1:15.91
Beth DeWolf (Stevenson)	1:16.46
Amy Parry (Salem)	1:16.72
Katy Runyan (Mercy)	1:16.78

400 FREESTYLE RELAY

Livonia Stevenson	3:47.45
Plymouth Canton	3:52.72
Livonia Churchill	3:53.22
Farmington Hills Mercy	3:55.88
Plymouth Salem	4:07.24

Steelers win varsity game

Kevin Salla rushed for 121 yards and three touchdowns to lead the Plymouth-Canton Steelers varsity football team to a 27-12 victory over the Garden City Chargers Sept. 19.

Salla scored on runs of 3, 7 and 51 yards and also kicked an extra point. Eric Saultana gained 59 yards, including a 9-yard scoring run. Chris Movinski added a conversion run. Joe Kanaan had 48 yards rushing and John Patrick 26.

Brandon Urban's fumble recovery on the opening kickoff led to Salla's first TD. Chuck Cole and Pat McQuillan also recovered fumbles. Saultana was the leading tackler with five.

The Steelers JV won 13-0. Kyle Entsminger scored from 1 yard out, and Shaun Nicoloff returned an interception 55 yards for another TD. Brian Applegate passed to Scott Venables for an extra point.

Jim Randazzo, Brad Wells and Mark Dasher recovered fumbles. Randazzo, Brian Beardsley and Andy Kocoloski made eight tackles apiece. Ian Winter had five stops and Todd Lawler four.

Kevin Entsminger caught a 50-yard halfback pass to score the only TD in the freshman Steelers' 13-6 loss.

PRE-SEASON
FURNACE SALE
...BONUS... Night Set Back Thermostat with all orders
REBATES UP TO $500
Financing Available
TRU TEMP Heating & Cooling, Inc.
Commercial & Residential
Garden City 427-6612
Canton Twp. 1-800-956-8367
Carrier
We're the inside Guys
Model 58SX

FREE RIDE!
OF STONEBRIDGE GOLF CLUB ANN ARBOR 313-429-8383
• FREE Cart with 2 Paid Green Fees
• Monday Thru Thursday Anytime
• Exp. November 30, 1993
• Tee Times Required
• Coupon Required

$99 AUTO ALARM SALE • LIMITED QUANTITY CALL NOW!
AUTO ALARM SPECIALISTS - 25 YEARS EXPERIENCE
REMOTE CONTROL Save over $100
VIPER
REMOTE CONTROL TRANSMITTER. REMOTE PANIC BUTTON FOR PERSONAL PROTECTION. SHOCK SENSOR. DOOR TRUNK & HOOD PROTECTION. WILL PREVENT THEFT FROM VEHICLE. HORNET FX 7304 DEI
FREE PROFESSIONAL INSTALLATION - WHILE YOU WAIT -
Authorized Dealer
AAA Auto Alarms
25406 Seven Mi. (Between Beech Daly & Grand River) Redford Oaks Shopping Center
Daily 'til 8 Saturday 'til 6
(313) 532-9200

BERGSTROM'S
plumbing • heating • cooling
30633 Schoolcraft, Livonia (Between Merriman & Middlebelt)
HOURS: MON.-FRI. 7:30-6; SAT. 9-4
522-1350
AUTUMN SAVINGS
Early Bird FURNACE INSTALLATION SPECIAL
from $1239.95 SAVE $200.00
Reg. $1439.95
INSTALLED & RUNNING
Model GFA050
For Homes Up to 1000 sq. ft.
Carrier
SUPER COUPON
INSTALLATION SPECIAL
POWER HUMIDIFIER
Save $150.00
$229.95
Regular $379.95
#49WS
Coupon cannot be combined with any other offer.
Expires 10-8-93
SUPER COUPON
INSTALLATION SPECIAL
ELECTRONIC AIR CLEANER
Save $200.00
$525.95
Regular $725.95
#31KAX16
Coupon cannot be combined with any other offer.
Expires 10-8-93
SUPER COUPON
INSTALLATION SPECIAL
MECHANICAL SETBACK THERMOSTAT
Save $35.00
$136.95
Regular $171.95
1F72 Heat/Cool $151.95
Coupon cannot be combined with any other offer.
Expires 10-8-93
SUPER COUPON
INSTALLATION SPECIAL
DELUXE DIGITAL 7 DAY THERMOSTAT
Save $55.00
$183.95
Regular $238.95
1F97
Coupon cannot be combined with any other offer.
Expires 10-8-93

HOMECREST Cabinetry
Buy any style of HomeCrest Cabinetry — get your choice of free financing or free KitchenAid multi-function stand mixer! Select from HomeCrest's American-made kitchen and bath cabinetry featuring
• Solid wood doors, your choice of finishes
• 28 different cabinet styles • Traditional and contemporary designs
• Solid quality and value.
$Free FREE FINANCING*
NO INTEREST, NO PAYMENT 'TIL APRIL 1994
OR KITCHENAID MULTI-FUNCTION MIXER
Hurry, Offer Ends November 13, 1993
*A.P.R. 16.95% subject to approved credit at participating dealers. Minimum purchase of 10 kitchen or bath cabinets required.
KitchenAid
Classic series multi-function mixer does it all — mixes, whips and kneads.
• $229 value
• 10 speeds
• 250 watts
• 4 1/2 qt. stainless steel bowl
• Includes attachments
• White or almond cream
OAK HICKORY ASH MAPLE LAMINATE WHITE
• Cabinetry Craft
19075 Eureka Rd.
Southgate
313-284-8700
• Cabinetry Clinic, Inc.
33800 Capitol Rd.
Livonia
313-261-0222

CC overpowers DeLaSalle in division win

BY DAN O'MEARA
STAFF WRITER

The conventional wisdom says a good football team makes its own breaks, and Redford Catholic Central made plenty Saturday night in defeating Warren DeLaSalle 14-0.

The Shamrocks capitalized on one of four fumble recoveries to break a scoreless tie and get some hard-earned points at Livonia Clarenceville.

CC's Joe Pongracz fell on a DeLaSalle fumble at the DeLaSalle 29-yard line early in the third quarter, and that led to the first of two touchdowns by sophomore fullback John Spolsky.

"I told our back (Jeff LaChapelle) to make sure he came up real strong on the option," CC coach Tom Mach said. "The end did a good job and forced the pitch, and LaChapelle caused the fumble."

The Shamrocks start 1-0 in the Central Division of the Catholic League, the Pilots 0-1. Both teams are 3-1 overall.

The weather (rainy, wet and slippery) was a big factor and affected the play of both teams, but the Shamrocks were better suited to deal with it than the Pilots. CC lost one fumble and had a pass intercepted.

"The weather didn't help us any," DeLaSalle coach Ross MacDonald said, adding his team can't use its quickness on a wet, muddy field. "You get bogged down in this stuff and it hurts you."

■ 'I told our back (Jeff LaChapelle) to make sure he came up real strong on the option.'

Tom Mach
CC coach

CC was able to rush for 146 yards, with tailback Freddie Taylor getting 99 on 23 carries. Spolsky added another 45 on 10 attempts. Quarterback Barry Lingelbach was 3-of-7 passing for 53 yards.

The Pilots had 157 total yards — 83 rushing and 74 passing. Matt Mlynarek rushed for 47 yards on 11 carries, and quarterback Mark Julien was able to complete just four of his 13 passes.

"This kind of game doesn't hurt us too much," Mach said. "We're pretty much ground oriented and we have the type of backs who can run in almost any conditions.

"The way we run the game in tight, whether it's a good field or bad one, we're going to run pretty much the same plays."

At the start of the fourth quarter, Julien's pass on fourth down at the CC 38 was incomplete, giving the Shamrocks good field position.

That led to an 11-play, 62-yard drive that ended with an 8-yard run by Spolsky. Adam Borchert kicked the second of two extra points.

"You don't want to get caught in a short-field situation with them," MacDonald said, "but we came here to win. You can't run at them all the time. You're not going to beat them unless you take some chances."

"Field position is a real key in these kind of conditions," Mach said. "Even though we have backs who can break it, they're slipping and sliding in this weather."

DeLaSalle got as close as the CC 19 at the end of the first half, but Andy Short recovered Julien's fumble on the last play. CC's best shot was a 40-yard field goal attempt by Borchert.

"In the second half, we played our brand of football a little more than we did in the first half," Mach said. "I was happy with the way we played. We caused things to happen. When fumbles happen it's because of hard play."

Given the field conditions, the Shamrocks have an excellent short-yardage go-to man in the 5-foot-9, 215-pound Spolsky, who carried a few tacklers on his second scoring run.

"He's a young man with good potential," Mach said. "His size and stature give him the ability to run in the mud. I told him he was going to get the ball, and he responded to that."

Franklin bona fide soccer contender

BY BRAD EMONS
STAFF WRITER

Livonia Franklin is slowly, but surely proving to the Western Lakes Activities Association soccer world that last season's co-championship run was not a fluke.

On Wednesday, the host Patriots put themselves right back into the Western Division race by ambushing highly-touted Plymouth Canton for the second straight year, 3-2.

Coach Mary Kay Hussey's squad, idle since Sept. 15 (0-0 tie with Livonia Stevenson), performed like they were on a mission.

"We had a week off and we were well rested," Hussey said. "We were eager to play and tired of practices. This was a big win for us and I think this game will boost our confidence."

Franklin is now 5-2-1 overall and 2-1 on the Western side.

Canton, meanwhile, dropped to 5-3 overall and 0-1.

"They kicked our fannies and we started backing off," Canton coach Don Smith. "We started ducking and they started coming.

"I could see it coming in practice. We had a bad practice Tuesday. They thought it be an easy one and I don't know why because they did the same thing to us last year."

Canton controlled the play for about the first 20 minutes and led 1-0 on Lance Pellow's goal.

"We were scrambling at the start, the first goal woke us up," Hussey said. "Canton had tremendous movement off the ball. They seemed to be everywhere and we weren't reacting."

What triggered the Patriots' sudden turnabout was unclear, but they had the Chiefs reeling the rest of the way.

Mick Schmidt narrowly missed a goal when Canton defender Joe Sisko back-kicked the ball covering up for keeper Shaun Conway.

It was a sign of things to come.

With senior striker and top goal scorer Victor Rodopoulos on the bench with a cracked nose, Franklin sophomore Rob Vega picked up the slack, knotting the score at 1-1 with 8:15 left in the half on an assist from Schmidt.

Rodopoulos returned for the second half and promptly scored off a corner kick from Eric Bowman to make it 2-1 with 23:25 to go.

The Patriots kept up the pressure and scored again when Vega kept the ball alive on the sideline. He punched it ahead to Rodopoulos, who fed Jason Buelow to make it 3-1 with 19:42 remaining in the game.

Franklin kept up its assault, nearly scoring on two other chances.

Canton finally got back on the board with just over four minutes to go when Jeff Fliss scored off a free kick. The shot came with Buelow on the sidelines with an injury.

But the Chiefs, desperate for more offense, were turned away down the stretch after Buelow, the senior, re-entered the lineup.

"We moved him (Buelow) from the middle to the front after the Stevenson game," said the first-year Franklin coach. "Jason's a force for us. Wherever he's at, he's bound to come up with the ball. He's just a tremendous worker."

Smith also came away impressed.

"Franklin did a good job," he said. "He (Buelow) played tough. He's a good ballplayer and so is that Rodopoulos."

Hussey was proud of the way her team defense held.

THE WEEK AHEAD

PREP FOOTBALL
Friday, Oct. 1
Clarenceville at Lutheran N'west, 7 p.m.
Dearborn at Redford Union, 7 p.m.
Wsld. Glenn at Liv. Stevenson, 7:30 p.m.
Ply. Canton at Northville, 7:30 p.m.
N. Farmington at Ply. Salem, 7:30 p.m.
Farm. Harrison at W.L. Western, 7:30 p.m.
Garden City at Belleville, 7:30 p.m.
Red. Thurston at Allen Park, 7:30 p.m.
Woodhaven at Wayne Memorial, 7:30 p.m.
Saturday, Oct. 2
Liv. Churchill at Liv. Franklin, 1 p.m.
W.L. Central at Farmington, 1 p.m.
Cranbrook at Luth. Westland, 1 p.m.
Borgess at Riv. Gab. Richard, 7:30 p.m.
St. Agatha vs. Royal Oak Shrine at RU's Kraft Field, 7:30 p.m.
Redford CC vs. Detroit DePorres at Liv. Clarenceville, 7:30 p.m.

GIRLS BASKETBALL
Tuesday, Sept. 28
Liv. Churchill at Wayne Mem., 7 p.m.
Liv. Franklin at Dbn. Fordson, 7 p.m.
Garden City at D.H. Crestwood, 7 p.m.
Redford Union at N. Farmington, 7 p.m.
Ply. Salem at A.A. Huron, 7 p.m.
B.H. Andover at Farmington, 7 p.m.
Red. Thurston at Tay. Kennedy, 7 p.m.
G.P. Liggett at Clarenceville, 7 p.m.
Lutheran West at Luth. Westland, 7 p.m.
Liv. Ladywood at Farm. Mercy, 7 p.m.
S'gate Aquinas at Bish. Borgess, 7 p.m.
Det. Benedictine at St. Agatha, 7 p.m.
Huron Valley vs. Fairlane Christian at Marshall Jr. High, 7:30 p.m.
Ply. Christian vs. S'field Christian at Lowell Middle School, 7:30 p.m.
Thursday, Sept. 30
Liv. Churchill at W.L. Western, 7 p.m.
Northville at Liv. Franklin, 7 p.m.
Liv. Stevenson at Ply. Salem, 7 p.m.
W.L. Central at Westland Glenn, 7 p.m.
Ply. Canton at Farm. Harrison, 7 p.m.
Farmington at N. Farmington, 7 p.m.
Wyandotte at Garden City, 7 p.m.
Redford Union at Trenton, 7 p.m.
D.H. Crestwood at Red. Thurston, 7 p.m.
Wayne Memorial at Woodhaven, 7 p.m.
Clarenceville at B.H. Kingswood, 7 p.m.
Hamtramck at Luth. Westland, 7 p.m.
Divine Child at Liv. Ladywood, 7 p.m.
Bish. Borgess at Det. DePorres, 7 p.m.
St. Agatha at Royal Oak Shrine, 7 p.m.
Friday, Oct. 1
Ply. Christian at Taylor Baptist, 6 p.m.
Huron Valley vs. Warren Bethesda at Marshall Jr. High, 7:30 p.m.

BOYS SOCCER
Monday, Sept. 27
Garden City at Dbn. Edsel Ford, 4 p.m.
Allen Park at Redford Union, 4 p.m.
Red. Thurston at Gib. Carlson, 4 p.m.
Taylor Baptist at Huron Valley, 4:30 p.m.
Ply. Salem at Liv. Franklin, 5:30 p.m.
Northville at N. Farmington, 5:30 p.m.
W.L. Central at Farm. Harrison, 5:30 p.m.
Farmington at W.L. Western, 7 p.m.
Liv. Churchill at Ply. Canton, 7 p.m.
A.A. Pioneer at Liv. Stevenson, 7 p.m.
Tuesday, Sept. 28
Redford CC vs. U-D High (Bell Ck.), 4 p.m.
Hamtramck at Luth. Westland, 4:30 p.m.
Ply. Christian vs. Birm. Roeper at Hines Pk. (Haggerty Field), 4:30 p.m.
Wednesday, Sept. 29
Garden City at Dbn. Fordson, 4 p.m.
Taylor Center at Redford Union, 4 p.m.
Red. Thurston at Tay. Kennedy, 4 p.m.
N. Farm. at Utica Eisenhower, 4:30 p.m.
Liv. Stevenson at Farmington, 5:30 p.m.
Redford CC at Birm. Country Day, 7 p.m.
W.L. Western at Liv. Churchill, 7 p.m.
Liv. Franklin at W.L. Central, 7 p.m.
Farm. Harrison at Northville, 7 p.m.
Ply. Canton vs. Ply. Salem (CEP), 7 p.m.
Thursday, Sept. 30
Liv. Churchill at Rochester, 7 p.m.
Friday, Oct. 1
Grosse Ile at Garden City, 4 p.m.
Luth. Westland at Birm. Roeper, 4:30 p.m.
Oak. Christian at Huron Valley, 4:30 p.m.
Ply. Christian vs. Fairlane Christian at Hines Pk. (Haggerty Field), 4:30 p.m.
Saturday, Oct. 2
Redford CC vs. Ply. Salem at Bell Creek Park, 10:30 a.m.
N. Farmington at W. Bloomfield, 12:30 p.m.
A.A. Huron at Ply. Canton, 1 p.m.

MEN'S COLLEGE SOCCER
Wednesday, Sept. 29
Michigan at Schoolcraft, 5 p.m.
Saturday, Oct. 2
Southern (Ohio) at Schoolcraft, 1 p.m.

WOMEN'S COLLEGE SOCCER
Thursday, Sept. 30

Shamrocks, Pilots battle to draw in soccer

BY STEVE KOWALSKI
STAFF WRITER

Redford Catholic Central won last year's Catholic League boys soccer championship. Less than a month later, Central-Division rival Warren DeLaSalle won the Class A state championship.

After Friday's 1-1 tie between the two teams at Bell Creek Park, it looks like CC might have a harder time repeating.

DeLaSalle's Jake Jeakie scored an unassisted goal with eight minutes remaining to salvage a 1-1 tie. The tie broke a five-game DeLaSalle winning streak and leaves the Pilots at 3-0-1 in the Central Division, 6-2-2 overall.

DeLaSalle coach Thaier Mukhtar, who lost eight seniors off the championship team, said the Pilots are at about the same stage as they were last year.

"The reason I'm not too concerned is this team reminds me of where we were last year at this time," said Mukhtar, whose Pilots also won the Class A title in 1990. "We're starting out real slow every game. We're defending champs, and we have to understand that everyone is trying to beat us 12-0. Right now, we're not matching the other team's intensity."

CC faces an up-hill battle in the Central Division after enduring its third tie to go with one win in four games. The Shamrocks are 3-1-3 overall.

"Unless we start winning, it will be hard to repeat," CC coach Phil Lajoy said. "We played well overall, but at times we lost it and let them back in the game. We had our opportunities in the first half, but we didn't finish."

CC's only goal was scored by Rich Walos. The senior midfielder got past a pair of DeLaSalle defenders and beat goalkeeper Arie Mechlowitz with a shot for a 1-0 lead in the first half.

CC's first-half offense was boosted by senior Adam Borchert, who was moved from sweeper to midfielder.

"I thought it would be a good move for Adam," LaJoy said. "He's a strong player, a skillful ballplayer."

The Pilots applied most of the pressure early in the second half and with about 20 minutes left, had their first good scoring opportunity. A crossing pass was headed toward the CC goal, but goalkeeper Matt McGivney deflected the ball over the cross bar to preserve the shutout.

But the Pilots kept up the pressure and scored minutes later after CC failed to clear the ball in its own end. The ball grazed off the head of one of the Shamrocks' players, and Jeakie kicked it on the ground past McGivney for the tie.

"We got too defensive-minded," CC defender Brian Collier said. "We start out strong but don't stay with it. On set plays, that's where we have trouble. We have to be more aggressive."

We'll give you $100 to open a Pella® door.

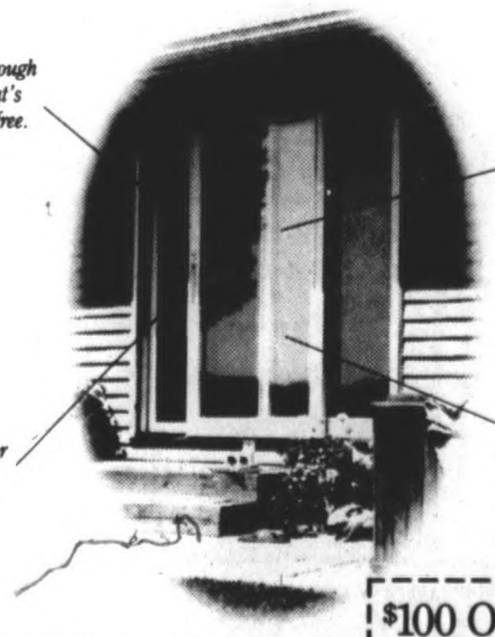

All Pella Doors offer a tough aluminum cladding that's virtually maintenance-free.

Optional blinds or shades between the panes of glass allow you to manage light without dust.

Solid wood construction for energy efficiency, strength, and incomparable beauty.

InsulShield™ double low-E glass saves on heating and cooling costs.

Now you can save $100 off the purchase price of a Pella® door. Beautiful and energy-efficient, Pella doors are constructed with the finest materials and craftsmanship you'll find anywhere. They're built to last and perform years longer than ordinary doors. ***Quality like this only comes from Pella.***

$100 Off any Pella® Door
All Pella doors including sliding glass doors, French doors, and oak entry doors.
Purchase no later than November 30, 1993. Present this coupon at time of purchase. Not valid on ProLine® products.
The Pella Window Store®

Pella Window Stores near you:

Ann Arbor
3256 Washtenaw
971-3112

Lathrup Village
17611 W. 12 Mile Road
557-2552

Livonia
33611 Plymouth Road
422-8088

Taylor
22119 Eureka Road
287-4220

For other locations call 1-800-23-PELLA

WORLD GYM OF PLYMOUTH/CANTON

Come Join Us Prior to Our Move...
Same Management Team

★ Open 24 Hours
★ Partners Rate $21.00/Person*
★ Ladies Fitness Area Available
★ All Nationally Certified Instuctors AFAA or ACE
★ 16-20 Weekly Aerobic Step & Fitness Classes
★ Fitness Counseling Available Upon Request
★ Personal Training Available
★ 10 Visit Punchcards

We will honor existing memberships from other area clubs at equal value.
Free Supervised Playroom.

Call or Stop in 455-9220
7285 Lilley • Canton

★ 1 Yr. Contract E.F.T.

AUTUMN SPECIALS

ACUVUE® Disposable Contacts Can Make the Difference...

LIVONIA - Patients have been curious about disposable contact lenses since their introduction four years ago. This interest has, through the free trial contact lens program offered by Acuvue and Surevue translated into a resurgence in contact lens wear. In fact, of all new contact lens patients and existing wearers being refit, 63% enter into disposable contact lens wear.

The doctors of Suburban Optometric – Dr. Lawrence E. Beecher, Dr. Ned B. Grover, Dr. David J. Beecher, and Dr. John P. Jacobi – have a few ideas as to why this is the trend in contact lens wear. They've innovatively applied the Acuvue and Surevue disposable contact lenses to suit their patients' individual needs.

Dr. Ned B. Grover cites the increased comfort and clarity.
With the use of disposable contacts, he has transformed patients who have failed in conventional (one pair per year) soft contact lens wearers into success stories. He feels disposables make sense for those clean pair! who demonstrate poor contact lens hygiene, dry eyes or allergic complications. Before the complications of deposited or soiled lenses, such as irritation and redness arise, you replace the lenses with a fresh, clean pair!

"From the time of its launch, when most others rigidly prescribed Acuvue disposables as extended wear lenses, we took it a step further and developed daily wear programs," notes Dr. David J. Beecher.
"We had many patients who either had no desire or were poor candidates for extended wear. We're glad that Surevue was added to the product line so that we had access to a lens that was easier to handle for daily wear."

The premise for Acuvue being initially positioned as an extended wear lens was the belief that frequent contact lens replacement rid a patient of the common risks associated with extended wear.

The doctors of Suburban Optometric realized all along that a conservative approach toward extended wear was necessary. For this reason, the doctors approach extended wear in a very individual manner.

According to Dr. John P. Jacobi, "Extended wear, whether disposable or not, stresses the eye's immune system and therefore subjects the eye to a great risk for a sight-threatening infection. Some patients do well with the maximum wear schedule of six nights in a row, while others can only tolerate two or three successive nights of wear."

If you're interested in a hassle-free contact lens wear along with clarity and comfort, the doctors agree disposable contacts should be considered. Acuvue, Surevue, and Suburban Optometric have set up a risk-free trial of these lenses. Your trial pair of Surevue or Acuvue will be free to you.

Join the ranks of success by calling **525-8170.**
You'll be protected and enhanced by a team of concerned and thorough doctors and staff.

Dr. Ned B. Grover

Dr. John P. Jacobi

Dr. Lawrence Beecher

Dr. David J. Beeher

Suburban Optometric ASSOCIATES, P.C.
Family Eye Care Contact Lens Specialist

AUTUMN SPECIALS

FINAL 3 DAYS!

Waterbed Gallery SUPERSTORES

LIQUIDATION MOVING SALE

Westland Showroom

7050 Wayne Rd. • Just South of Warren Rd.

EVERYTHING MUST GO! REGARDLESS OF COST!!

NO REASONABLE OFFER WILL BE REFUSED!

STILL PLENTY TO CHOOSE FROM

• Bedroom Sets • Motionless Mattresses • Contemporary • Country • Oak • Black Lacquer • Ton's of Showroom Floor Model Specials • One of a Kinds • Softside Mattresses • Scratch & Dent Specials • Close-outs • 4-Posters • Bookcase Waterbeds • Upholstered Waterbeds • Dressers • Wall Mirrors • Nightstands • High Chests

NOTHING HELD BACK • NO EXCEPTIONS

SALE HOURS: Mon.-Sat. 10 to 9 Sunday 11 to 5

THE GREAT OLD NAME FOR TODAY'S NEW LOOK
LASKY FURNITURE
Serving You Since 1911

ONLY 2 DAYS LEFT!

Livonia Clearance Center

Must be Vacated by September 30th, 1993

Moving is Expensive. All Merchandise ORDERED SOLD by Management!

SAVE 50% 60% 70%

on Living Rooms, Dining Rooms, Bedrooms and Accessories and more!

Our Livonia Clearance Center must be vacated by September 30, 1993. Moving is expensive, so we're sacrificing the entire Livonia Clearance Center inventory of furniture, mattresses and accessories at discounts of **50%, 60% and 70%.** No reasonable offer will be refused. These Clearance Center prices are so low, we reserve the right to limit quantities and we **WILL NOT** sell to dealers. Don't miss the once-in-a-lifetime chance to get furniture, bedding and accessories near, at or below cost!

LIVONIA CLEARANCE CENTER
28795 Plymouth Rd.
2 Blks. E. of Middlebelt
427-8600

FRESH PRODUCTS

SMOKERS EXPRESS

GRAND OPENING

—NEW LOCATION—
45156 Ford Rd. • Total Plaza • Canton
(Between Sheldon and Canton Center, Across from Meijers)

JUST DROP IN AND RECEIVE A
FREE
DISPOSABLE LIGHTER OR MYSTERY GIFT
Mystery Gift W/This Coupon

We Honor ALL Manufacturer and Competitors Coupons!

CAMEL Special Lights, Kings, 100's, hard & soft pack — $10.90 per carton *plus tax*

BENSON & HEDGES Buy 2 Packs and Receive a FREE HAT — Assorted Flavors

SUMMIT King & 100's Lights, Full Flavor — $6.98 *plus tax*

Buy 1 Pack of ALPINE and get an ALPINE T-Shirt *plus tax*

FREE Duffel Bag With Carton Purchase of All Types WINSTON $13.99 Plus Tax

Vantage Kings & 100's — $7.95 per carton *plus tax*

SURGEON GENERAL'S WARNING: Cigarette Smoke Contains Carbon Monoxide.

While Supplies Last **459-7270** Prices Good thru 10-4-93

Must be 18 Years or Older • Coupon Items Not Sold to Dealers
HOURS: Mon.-Fri. 9 am-7:00 pm; Sat. 9 am-5 pm; Sun. CLOSED

DISCOUNT PRICES

CLASSIFIED REAL ESTATE

This Classification Continued from Page 11B.

312 Livonia

PRICED RITE
Sharp ranch with modern kitchen plus dining room, large bedrooms, carpet thru-out, family room with woodburner, attached garage with loads of storage. Fenced yard. Asking $61,900.

COUNTRY LIVING
Beautiful yard with 3 bedroom ranch, 2 full baths, is equipped for handicapped, major updates include windows, roof, deck w/awning & newer 2.5 garage. Just listed. Asking $94,900.
ASK FOR THE GOLD TEAM
CENTURY 21 HARTFORD NORTH
525-9600

RANCH - 3 bedroom, 2 bath, basement with fireplace, central air, deck off back, 2 car garage, formal dining room. Asking $99,900. (DE701)
One Way Realty
473-5500

WHY SO LOW?
Owner wants immediate sale! Many newer items including kitchen, baths, flooring, doorwall and sharp patio. Best buy in Livonia! $113,900. (OE-L-07BUC).

GREAT LOCATION
Cheerful 3 bedroom brick ranch with Livonia schools. Spacious dining room, all appliances (plus washer/dryer), roof redone & recently painted in neutral tones. $85,000. (OE-L-02JOA).

Affordable Starter Home
In Livonia! don't miss this 2 bedroom home with newer furnace and hot water heater. $46,900. (OE-L-2OLON)
COLDWELL BANKER
Schweitzer Real Estate
462-1811

-0- DOWN
Rent till closing. 3 bedroom ranch, new carpeting, 1½ baths, custom windows, basement, air, country kitchen. Seller will pay some costs. $68,900. Agent: 513-7742

313 Canton

AT Sunflower 9. 2000 sq.ft. '92 Pulte Cape. First floor master, landscaped, extras, community pool. $192,000. Open Sat. & Sun. 12-7pm 46080 Larchmont 416-8809

CLEAN 3 bedroom brick ranch, 3 baths, new everything, neutral decor, basement, attached garage. $132,000. 454-4069

ENJOY THE COZY
location of this ranch set in the midst of mature trees on nicely landscaped lot. Near schools and shopping. Extra 4th bedroom in basement. Note new walkway and patio. Newer 96% efficient furnace, stove, garage door opener with security pad, disposal, faucets, toilet and roof. Cedar paneled closet in master bedroom. $119,000. Call...
BILL ARMBRUSTER
Remerica
HOMETOWN REALTORS
459-6222
REMEMBER REMERICA

MUST SEE! 1991 3 bedroom, 2½ bath colonial. 1800 sq.ft, central air, fireplace, 2 car garage, partially finished basement, 2 tier deck, many extras. Open Oct. 2-3. 397-1611

QUAD-LEVEL - 4 bedrooms, 2½ baths, ceramic and hardwood, neutral colors throughout, large kitchen with breakfast room, deck in the back, central air, 2 car attached garage. Asking $152,800. (CH000)
One Way Realty
473-5500

314 Plymouth

BRICK RANCH IN TOWN
Private treed setting near Hines. Central air, hardwood floors, appraised & accepting 5% down, low rate, low cost. Immediate occupancy. Call:
One Way Today
1-800-500-SELL

CALL
HOMELINE
FOR MORE
OPEN HOUSES
953-2020
24 Hours A Day
With New Listings
Added right up to
The Weekend

See Large Display Promo in This Section for Instructions

LEASE OPTION TO BUY - 3 bedroom, basement, 2 car garage, 1 acre lot attached optional.
Call 953-2000
Voice Mail ☎ 7007

New Construction
WITH WALKOUT ON THE PARK! A great opportunity to purchase a new home in Deer Creek Sub. for under $300,000. Our unique Cape Cod offers a 3 car garage, landscaping, sprinkler system, deck, Jacuzzi, hardwood floors & more.
Remerica
HOMETOWN REALTORS
453-0012
REMEMBER REMERICA

315 Northville-Novi

NEW CONSTRUCTION
EXCLUSIVELY
Exquisite 3000 sq.ft. 2 story, unique architectural detail. Model available off site. Custom design build by Richie Homes. $349,900.
Call Nancy Meininger
851-9950 348-9950

NOVI - Family sub. 3 bedroom, 1½ baths, family room, fireplace, 2 car attached, mint condition, many extras. $124,900. 476-2896

315 Northville-Novi

MYSTIC FOREST
Novi Road, between 9 & 10 Mile. New residential homes ranging from $240,000-$280,000.
A.J. Vanoyen Builders, Inc.
229-2065 or 471-1390

NORTHVILLE
CUL-DE-SAC LOCATION - in much desired area of Northville. This 2-story great room home has all of the amenities. Call for details. $199,900.

NORTHVILLE - enjoy lake, pool & tennis living in this stunning townhouse w/finished basement, central air, vinyl windows, huge bedrooms, formal dining room & marble fireplace. All for a mere $84,900.

THE
MICHIGAN
GROUP
Realtors, Inc.
591-9200

NORTHVILLE TWP. Plymouth Schools. 3 bedroom ranch, 1400 sq.ft., greatroom, 2 full baths, fireplace, attached garage. No basement. 82x192 wooded lot. $134,900. After 5:30pm 420-2433

NOVI:
21741 SUNRISE
3 bedroom colonial. Features include first floor laundry, private master bath, extensive cabinets in kitchen. Double tiered decking. Priced to sell at $159,900.
WOLVERINE
PROPERTIES
Redford: 532-0600
Novi: 305-8000

NOVI - 3 bedroom ranch, 2 car attached garage, large lot. $105,900. (JO826).
One Way Realty
473-5500

NOVI - 4 bedroom colonial, 2½ baths, 2,670 sq. ft., family room w/ fireplace, formal dining room, central air, deck, premium lot-backs to woods. $239,000. 347-0262

316 Westland Garden City-Wayne

BEAUTIFUL
Brick 3 bedroom ranch, country kitchen, dishwasher & newer floor covering, finished basement, 2 car garage, home warranty, many updates - $72,900
Century 21
CASTELLI 525-7900
1990-'91-'92 CENTURION
AWARD WINNING OFFICE

CHRISTMAS SPECIAL
Enjoy Christmas in this new brick ranch. 3 bedrooms, 1½ baths, country size kitchen, full basement, pick your floor colors, 2 car garage. $85,900. Several locations.
THANSGIVING SPECIAL
No Turkey Talk! Just call to see this 3 bedroom bungalow in Garden City, finished rec room with fireplace. Asking $78,500.
STATE WIDE REAL ESTATE
427-3200

GARDEN CITY - Attractive 3 bedroom ranch. Formal dining room, large bay window in living room, appliances stay, many updates, garage, $67,900. Call owner 427-7478

GARDEN CITY - by owner. Brick ranch, 2 bedrooms, attic, tiled basement, central air, 1 car garage with attached enclosed patio, corner lot. Immediate occupancy. 453-1496

GARDEN CITY - completely updated 3 bedroom ranch, brand new vinyl siding & vinyl windows, new kitchen & bathroom, 1½ car garage, oversized lot. Owner transferred, must sell. $58,900. Days 474-0900 ext. 221 eves 522-1671

JUST REDUCED $34,900
home with Wayne/Westland schools! This 3 bedroom ranch has been extensively updated with newer vinyl windows, newer roof, doorwall to covered patio and a quiet court location. 462-1660

ALMOST NEW $129,900
1991 built Cape Cod on 1.2 wooded acres with a stream! This beautiful home has all the extras including a 3 car attached garage, beautiful oak cabinetry, lovely landscaping, and a setting that can't be beat! Call today. 462-1660
The Prudential
Wolfe Realty
Independently Owned and Operated

LIVONIA SCHOOLS
Priced to sell! Double lot, 2 bedrooms, big living room, updated kitchen & much more. $49,990.
CALL THERESA
RE/MAX WEST INC., 261-1400

WESTLAND: Tonquish Sub. 3 bedroom, all brick ranch w/everything done. Newer windows, carpet, roof, furnace and much more. Attached 2 car garage, large family room w/cathedral ceilings. Asking $99,900.
CALL BEN OR CURT
459-3600 (CDO298)
THE MICHIGAN GROUP
REALTORS

WESTLAND - 3 bedroom, 1½ bath, 1200 sq. ft. on 1/3 acre, Built in 1987, like new. New carpet & paint. 26x24 garage, $82,900. 728-7536

Quality Service Award
Winning Office
1992
YOU'LL BE AMAZED
Pass through the living room into a completely updated kitchen, island counter, dining area and fantastic open family room with natural fireplace. 4 bedrooms, master bedroom has full wall of his & her closet. Bath updated, half bath off large partially covered deck. New roof on house, finished basement & 2 car garage with door opener - $84,900

GREAT FOR THE GARDENER
3 bedroom aluminum bungalow with hardwood floors in bedroom and living room, 1½ baths, finished basement, new outside doors, nicely done yard, patio & deck/plenty of trees in back yard, also a great garden. Lots of updates. A must see.

UPDATED FARMHOUSE
This home is one of a kind with 3 big bedrooms, dining room, study, finished basement, all on a 142x147 lot. New roof in 1992 - 1800 sq. ft. Don't miss this one
Century 21
J. Scott, Inc.
522-3200

316 Westland Garden City-Wayne

Premium Treed Lot
3 year new 4 bedroom, 2½ bath Colonial. Fabulous master suite, impressive family room w/fireplace & doorwall to serene back yard setting. Livonia Schools. $169,900. Call RUTH.
Remerica
HOMETOWN REALTORS
420-3400
REMEMBER REMERICA

WESTLAND - 33495 MELTON
$200 MOVES YOU IN VA
$494 PER MONTH
Brand New 3 Bedroom Ranch, Full Basement
CENTRAL AIR CONDITIONING
7% VA-FHA AVAILABLE
Goodman - Builder 737-1717

317 Redford

BEST IN REDFORD
Almost everything new in last 5 years...furnace, hot water heater, kitchen, bath & siding. Large lot, great schools & motivated seller. Now 119,900. (OE-L-121YN). 462-1811
COLDWELL BANKER
Schweitzer Real Estate

BINGO YOU WON!
Just move in after Closing. Prime area ranch has new roof, central air, freshly painted & professionally decorated basement, + 2 car garage. Don't hesitate to call! $76,900.

JUST LISTED!!
Mint condition, 3 bedrooms, basement, big garage, close to schools & shopping, and in a great area! $69,900.

REAL ESTATE ONE
261-0700

BRICK RANCH JUST REDUCED
Great neighborhood! Newly remodeled 3 bedroom, 1 full bath, ½ Master, central air. S. Redford. $79,500. 534-9048 or 437-0097

BY OWNER - 3 or 4 bedroom maintenance free ranch. Newer everything. Huge lot. Attached garage. Inground pool. $117,900. 538-9072

EXCELLENT VALUES!
A CAREFUL BUYER'S DREAM - Spacious, beautiful ranch with finished basement, central air, Florida room, 2 car garage, sprinklers. Beautiful nice sized lot. Fantastic value at $79,900.

IMMACULATE - Beautiful, four bedroom brick ranch with in-law quarters. Partially finished walk-out basement, central air, first floor laundry. Just under an acre lot. Two car garage. 3-½ baths. $137,900.
CENTURY 21 TODAY 538-2000

FOUR bedroom, 2 baths, double lot, 2 car garage, carpeted throughout, basement. Many updates. Must see. Move in condition. 535-5682

HALLOWEEN SPECIAL
No treats here! New 3 bedroom ranch, 1½ baths, with first floor laundry. Pick your colors. Asking $56,900. E-Z TERMS.
BARGAIN HUNTERS
3 bedroom bungalow, new carpeting, basement, garage. Make offer. Only $59,500.
STATE WIDE REAL ESTATE
427-3200

PRICED TO first time buyers, 3 bedroom bungalow. Plymouth/Telegraph. Basement, garage, central air, screened in back porch. Asking $56,900. (GR009)
One Way Realty
473-5500

REDFORD
CUTE AS CAN BE! - A must see. 3 bedroom bungalow w/partially finished basement, 2 car garage. Newer landscaping & newer living room carpet. Shows very well. Call to see $62,900.

ENJOY THIS - S. Redford ranch. Master bath, 2 full baths, massive kitchen, huge living room w/fireplace, large open un-finished basement, new roof, central air, & more. $89,900.

SELLER - is motivated to sell this 3 beroom brick ranch overlooking the golf course. Hardwood floors, dining area, & full basement are just a few of the values this home has to offer a potential purchaser. Set up your tee time to view this home. Available at $71,900.

THE
MICHIGAN
GROUP
Realtors, Inc.
591-9200

REDFORD TOWNSHIP - 3 bedroom older home. Nice neighborhood. Carpeted throughout, big yard, $45,000. 960-1312

REDFORD TWP. Open Sun. 12-4 17220 Gaylord. 3 bedroom brick ranch, finished basement, new kitchen floor & counter top, 2 car garage. $78,000. Or by appointment. Owner, 538-1163

REDFORD TWP. - 3 bedroom brick ranch, semi finished basement, new furnace/air, super clean, must see. 937-2602

So. Redford. 3 bedroom brick bungalow, screened porch, new kitchen, 1½ bath, finished basement, $62,000. 11330 Grayfield. 459-1293

SUPER STARTER HOME $88,900. By Owner: 3 bedroom brick ranch with partially finished basement, many newer and updated items including kitchen, bath, windows, etc. Good school district. Buyers must be pre-qualified. By appointment only. For more information: Beep Bob at 704-9300

WESTERN GOLF AREA - 9/10 of an acre, freshly re-decorated, 3 bedrooms, 2 full baths, finished basement, many more updates, $122,900. 538-0643

Classifieds
WORK
To Place Your Ad Call
644-1070
591-0900
852-3222

317 Redford

WHY RENT $45,000
when you can own this great Redford starter home with a maintenance free exterior, newer windows and furnace, finished basement, and a 2 car garage. 462-1660

RENT STOPPER $54,900
Minimum down FHA terms moves you in cheaper than rent. South Redford brick 3 bedrooms, 1½ baths, basement and 2 car garage. 421-5660

COTTAGE CUTE $69,500
As quaint and cozy as a Swiss chalet. This Redford ranch has over 1600 square feet with 2 large bedrooms plus an expendable unfinished attic. Family room and a 2 car attached garage. 421-5660

5 BEDROOM $119,900
Custom brick quad in a desirable Redford subdivision. 2200 square feet with 2½ baths, family room, fireplace, central air, and great in-law set up. 421-5660
The Prudential
Wolfe Realty
Independently Owned and Operated

318 Dearborn Dearborn Heights

CUSTOM BUILT
brick 3 bedroom ranch with 1½ baths in N. Dearborn Hts. large kitchen, appliances, family room, fireplace, finished basement, central air, attached 2 car garage with opener, extra deep lot - $89,900
Century 21
CASTELLI 525-7900
1990-'91-'92 CENTURION
AWARD WINNING OFFICE

LARGE EXECUTIVE $539,000
home with a prestigious location on a private ravine lot. This custom home offers all the amenities you would expect in this price range including a large heated pool, tastefully finished basement, dramatic views and two fireplaces. The perfect home for discriminating buyers. 462-1660
The Prudential
Wolfe Realty
Independently Owned and Operated

SPACIOUS 4 bedroom, 1½ bath, brick ranch. Finished basement, central air, 2½ car garage, built in appliances, $68,700/best. 565-1796

319 Grosse Pointe

GROSSE POINTE FARMS
4 bedroom colonial in premium location. Library & family room, parklike setting. Recently reduced, $419,900. Call Carol Pollina at 886-5800 or 881-9140
COLDWELL BANKER
Schweitzer Real Estate

320 Homes Wayne County

INKSTER - 3 bedroom aluminum ranch, new carpet, paint, roof & furnace. Garage, fenced yard. $26,000. L.C. terms possible. 326-8161

INTERESTED IN AN INCOME HOUSE? 15733 Dacosta. Fenkell between Lahser & Telegraph Rds. 2 bedroom, new carpet, linoleum, basement (w/optional bath), walk-up attic, fenced yard, shed, recent work done in bathroom & to roof (1 year ago). Simple assumption. Terms $4,000 down, approximately $850 for 1 year advance insurance & assumption fees and approximately $250 for minor repair work (total $5,100). Low monthly payments. If interested, stop, look & discuss.

323 Homes Washtenaw County

CHELSEA-2800 sq. ft. 3 bedroom, 2½ bath contemporary on 10 acres, near schools & expressways. Builder's model, many extras. 994-0696

326 Condos

BLOOMFIELD HILLS - 3 bedrooms, 3 full baths, security system, many extras, immediate occupancy. By owner. $129,000. 879-7431

BLOOMFIELD HILLS - Adams Woods, 3 level townhouse. 2 fireplaces, 3 bedrooms, 3½ baths, all carpeted - neutral tones, finished walk-out, alarm, decking overlooks the ravines, Bloomfield Schools, large gated courtyard, 2 car garage, pool, tennis. Immediate possession. $174,900. 360-4403

BLOOMFIELD HILLS - Beautiful 2 bedroom, 1½ bath. Recently redecorated, convenient to both Woodward & I-75. Great buy at under $60,000. 855-1595

BRIGHTON, Oak Pointe on golf course, 1500 sq.ft. ranch, 2 bedroom, 2 bath, 2 car garage, open floor plan, neutral decor, 2 yrs. old, $182,500. 313 227-2031

CANTON
JUST LISTED $72,500
Secluded end unit. 2 bedrooms, 1½ baths, clean, neutral decor, easy access to freeway. For more information call.
THERESA
RE/MAX WEST, INC. 261-1400

CANTON - LILLEY POINTE CONDO
2 bedroom, 2 bath, all appliances, upgrades, end unit, view of woods, below market. $76,400. 981-7052

CANTON:
1536 ELMHURST
New construction. 3 bedrooms, full basement, 2 car garage. Priced to sell at $102,900
WOLVERINE
PROPERTIES
Redford: 532-0600
Novi: 305-8000

CANTON, 2 bedroom, 1½ bath, central air, fireplace, deck, kitchen appliances, partial finished basement, $77,500. No broker fees. 397-8013

FARMINGTON HILLS-13 & Middlebelt, Woodcreek. Super 2nd floor 2 bedroom, 2 full baths, w/balcony, garage & pool. $87,500. Howard: 353-0707

FARMINGTON HILLS - Below appraised value. N. of 696, Orchard Lk Rd. 1400 sq ft, all appliances, subsurface garage, $87,900. 725-9611

FARMINGTON HILLS Ranch Condo 3 bedroom, 2.5 bath, finished basement, studio ceilings, mirrors, skylight, neutral colors. Premium lot. $122,900. 661-3979

FARMINGTON HILLS Condo, 2 bedrooms, 2 bath, living room with fireplace, master bedroom suite with walk-in closet, 1st floor laundry, basement. Asking $81,900. (EI729)
One Way Realty
473-5500

HIDDEN MEADOWS - Walled Lake
Sale by owner-Townhome/Condo
2 bedrooms, 1½ baths, attached garage, full basement, many ammenities, $86,900. Appt: 682-0374

NORTHVILLE
GOLFERS
Bring your wedge. This 3 bedroom, 2½ bath, end unit backs to huge open area which leads to Swan Harbour Lake. Open floor plan, new deck, new windows, beige carpet, full basement. $93,900.
CALL VINCE SANTONI
464-8400
Century 21 Hartford South

OPEN SUN. 12-5. Potomac Towne condo, 3 bedrooms, 2½ baths, 3 levels with finished walkout. Deck and more. $127,000. 788-2541

PLYMOUTH CONDO
Affordable 2 bedroom condo located just minutes from downtown Plymouth. Low association fees, beautifully decorated and well maintained. $64,900. (OE-L-20PLY) 462-1811
COLDWELL BANKER
Schweiter Real Estate

326 Condos

JUST LISTED $76,900
Large end unit condo with 3 bedrooms, full basement, and a great location in a complex with park, pool, and more! 462-1660

NOVI PREMIER $94,900
Hurry to be the first to see this 2 bedroom, 2½ bath townhouse. Basement, fireplace, private patio, and garage. 421-5660

LIVONIA DETACHED $123,900
New construction brick ranches and Cape Cods with a yard! 3 bedrooms, basement, 2 baths, 1st floor laundry, and 2 car garage. Open Sundays, 1:00 - 6:00 or for appointment call 421-5660.
The Prudential
Wolfe Realty
Independently Owned and Operated

MAPLES OF NOVI. Detached site ranch condominium. 2 bedroom, 2 bath, dining room, central air, full walk-out basement, 2 car attached garage, 9 hole golf course accessable, swimming pool & club house, 2 decks, 1st floor laundry, many upgrades. Appraised at $155,000. By Owner. 960-1840

Novi
COUNTRY PLACE CONDO
2 bedroom, 2½ bath townhouse with large master bedroom, kitchen appliances included finished basement & 1 car garage. $92,000. (OE-L-46BRO). 462-1811
COLDWELL BANKER
Schweitzer Real Estate

PLYMOUTH TWP. - 3 bedroom, 3½ bath townhouse. Attached garage. Gorgeous setting. $119,000. Buyers only call: 453-4921

ROCHESTER HILLS - Streamwood Condo. Hamlin & Crooks. Spacious 2 bedroom with garage. Beautiful location. $79,900. By Owner:375-1196

ROCHESTER HILLS: 2 bedrooms, 2½ baths, 2 car attached garage, fireplace, neutral, deck, great view. Days, 558-3147. Eve's.: 656-2816

SOMETHING FOR EVERYBODY
Best value, the very nice Huntington Club Condos, immediate occupancy, spacious rooms, laund-y room. A steal at - $40,900

DETACHED - 1288 sq. ft. 3 bedroom ranch, built in 1988, large rooms, 2 baths, deck, air and 2 car attached garage. Near perfect and priced to sell at - $105,000.

CASTELWOOD CONDOS - built in 1992, exciting open floor plans. Townhouse or one story models, both with garages, and both very nice. Starting at just - $89,900
Century 21 - Dynamic
728-8000

S. LYON - adult community, 2 bedroom ranch, attached garage, many upgrades, priced to sell. $83,000. 437-9338

TROY, 2 bedroom condo, finished basement, garage, fireplace, central air, appliances. Patio, pool, tennis court. $96,500. 641-5098

WESTLAND - Ford/Wayne area. Lovely 1 bedroom, 1 bath, 2nd floor Castlewood Condo. Upgrades, central air, appliances, garage, deck. $72,900. 553-3440

W. BLOOMFIELD - Greenpointe. 2 bedroom, 2½ bath townhouse, 2 car attached garage, many upgrades. $109,900. 661-2896

330 Apartments For Sale

TAX CREDITS on new suburban apts. 2 to 126 units. IRS pays 85% of purchase price. Fantastic return for corps or individuals. 313-695-9665

332 Mobile Homes For Sale

CANTON-Sherwood Mobile Village. Newly remodeled 3 bedroom, 1½ baths, 14x70. $10,000/best offer. 397-3697

CHAMPION, 1986 - 14x70, 2 bedroom, 2 bath, skylight, shingle roof. Must move. $18,700. 525-0148

COMMERCE MEADOWS
MANUFACTURED
HOME COMMUNITY
The New American Lifestyle
One of the finest manufactured home communities in the State of Michigan. Special features include;
- Luxurious Clubhouse
- Heated Swimming Pool
- Huron Valley Schools
- Picnic Areas
- Playground Area
- Cable TV Available
- Community Activities
- Minutes From 12 Oaks Mall & Proud Lake Recreation area.

SEPT. LOT RENT SPECIALS ON NEW MODELS
3/YR LEASE
$99 1ST YR.
$199 2ND YR.
$299 3RD YR.

Sales Office 313-684-6796 Community Office 313-684-2767

We have new & pre-owned homes for sale. (No home is more than 4/ yrs old). To inquire about a new or pre-owned home call Dennis Eagen at Quality Homes - Located in the Club House 4½ miles N. of I-96 on Wixom Rd. 313-684-6796

SPECIAL PROMOTION
$99 SECURITY DEPOSIT
Save up to $454
Ends soon - Call now!

REPO, REPO, REPO
Excellent terms for slightly unqualified credit.
No reasonable offer refused.
HOMETOWN USA 595-0606

NOVI MEADOWS
MOBILE HOME COMMUNITY
The New American Lifestyle
We have new and pre-owned homes for sale. Home ownership for less cost than most apartments.
- Country Living
- Beautiful Clubhouse
- Play Areas
- RV Storage
- Heated Pool
- Professional Management
- Homes Priced From $12,500

349-6966

To inquire about new or pre-owned homes call John Van Wingerden at Quality Homes - 313-344-1988. Located in community clubhouse, 1 mile S. of Grand River off Napier Rd.

NOVI
14x70 2 bedrooms, huge kitchen, deck, alarm system and more. $14,000. N145.
PLYMOUTH
14x65 2 large bedrooms, kitchen with lots of storage space, garden & more. Must see. $10,500. J139.
WIXOM
24x60 3 bedrooms, 2 baths, cathedral ceilings and more. Well kept. $23,900. A447.
MANY MORE TO CHOOSE FROM
CENTURY 21 WEST
349-6554

332 Mobile Homes For Sale

1988 doublewide with central air, dishwasher, washer, dryer, & large deck. Must sell fast! $27,000. HOMETOWN USA 595-0606

FAIRMONT - 14x58, large shed, inground barbecue, 90% furnished including microwave, washer/dryer. Well maintained. $12,000. 476-6691

HIGHLAND, better hurry. Marlette, 14 X 70, plus 8 X 16 Florida room, new carpet and living room, new furnace, air conditioning, well maintained. Appliances. $9500. 422-5672

HOLIDAY PARK, Mobile - Senior park, Canton area. A must see, clean & beautiful, all appliances, w/ shed. Will negotiate. 474-5483

KENSINGTON PLACE
MOBILE HOME COMMUNITY
WELCOMES YOU
to stop in and see our affordable homes, starting at $4,000. Singles and double wides. Low down payment and low closing costs.
Enjoy a beautiful setting overlooking Kent Lake
- Spacious clubhouse
- Heated pool
- Laundry facility
- RV storage
- Across Kensington Metro Park
- 8 minutes from 12 Oaks Mall

(313) 437-1703

For information on homes & financing call Connie Mikulen at Quality Homes. (313) 437-2039. Located in Community Clubhouse. (I-96 and Kent Lake Rd. on Grand River Ave)

Novi/Farmington Area
JOANNE SAYS:
"These homes are a MUST SEE" - "So much room!"

1993 CARROLLTON - 28 x 58 with 10 x 28 covered front porch. 3 large bedrooms, 2 full baths, large closets, large utility room, kitchen appliances include side by side refrigerator, stove, microwave, dishwasher, disposal, doorwall leading to porch, corner lot and much more - offering 3 year lease at $299/mo. Priced at only $40,900.

1993 SKYLINE - 16 x 70, 2 bedrooms, 2 full baths, utility room, kitchen appliances include side by side refrigerator, island stove, dishwasher, disposal, skylights, vinyl windows, doorwall, and more. Offering 3 year lease, $299/mo. Priced at only $29,900.

FINANCING AVAILABLE
for those who qualify!
Call Joanne
QUALITY HOMES
474-0320 or 474-0333

Novi/Farmington Area
HIGHLAND HILLS ESTATES
- Heated swimming pool
- Beautiful clubhouse
- Cable TV
- 2 miles from Twelve Oaks
- Treed sites
- Novi schools

Looking for affordable housing? Low interest rates? We have a nice selection of pre-owned mobile homes. 2 & 3 bedrooms, 2 baths, appliances, a/c, many w/lap & shingle. Many w/over 1,200 sq.ft. of living space, porches, decks, & more! Priced from $13,900 to $38,900.

3 year lease for $299/mo!

Call Joanne
QUALITY HOMES
474-0320 or 474-0333

ROYAL HOLIDAY Seniors Park, Canton. 1970 Marlette, 3 bedrooms. New roof, furnace, central air. Excellent condition.981-0237 or 261-6377

WESTLAND - 2 bedroom, well maintained, needs nothing. Air, awning over porch, shed. Great lot in nice park. $7700. David, 421-5719

12 MONTH FREE RENT
Commerce Meadows, 1989, 14 X 70, 2 bedroom, 2 bath, central air, all appliances, $19,900. 669-6959

3 BEDROOM
doublewide with shed, central air, washer & dryer, and more. Immediate occupancy. $19,900
HOMETOWN USA
595-0606

4 BEDROOM
2 BATH HOME
Only $27,350.
Now On Display At:
CENTRAL OUTLET
8705 Belleville Rd.
1-800-432-2525
Open 7 days

333 Northern Property For Sale

CENTRAL MICHIGAN
CANADIAN LAKES
OUTSTANDING
LAKE FRONT VALUE
1256 sq. ft. year round home over a walkout lower level. 2 bedrooms, 2 baths, 2 car garage. $124,900.

Ownership includes use of 1000 acres of private crystal clear lakes, 36 holes championship golf, swimming pools, clubhouses and more.
COLDWELL BANKER
Lakes Realty
8520 100th Avenue
Stanwood, MI 49346
(616)972-8300

CHARLEVOIX ESTATES
Northern Michigan's newest resort community. Clubhouse, swimming, tennis, jacuzzi/exercise room & more! Purchase new, 3 bedroom, 2 bath manufactured home. $425 per month, includes lot rent.
1-800-252-3789

LAKE/RIVER/HUNTING PARCELS
RED CARPET KEIM REAL ESTATE
14 offices serving northern lower Michigan & the eastern U.P.
1-800-992-9119 ext. 777

PORT SANILAC-1700 sq. ft. newer ranch. 3 bedrooms, 2 baths, natural gas, city water. Nestled in woods. $74,900. 313-622-9818; 622-8496

ROGERS CITY AREA - Great hunting & recreation land. 16, 40, 68, 110, 270 acre parcels. Land contract available. Call: 517-379-4284

TORCH LAKE AND GRAND TRAVERSE BAY
Prices from $110,000 to $750,000. We have a list of all waterfront properties for sale. We sell only waterfront properties.
REAL ESTATE ONE
BELLAIRE
1-800-968-2627

UP NORTH HOMES
• CUSTOM HOMES
• CHALETS
• LOG HOMES
Built in Greater Petosky area.
1-800-732-3988

335 Time Share For Sale

HELP! RCI - Two Red Weeks. Sleeps Four Deeded 702-361-3031

336 Southern Property

COCOA FLORIDA
Easy Living' Villas
2 Bedroom, 2 Bath
Mid $50's
Private Patios
1-800-327-9315
Povia-Ballantine Corp.

HUTCHINSON ISLAND, Stuart FLA. Oceanfront, luxury, 3 bedroom, 2 bath condo. Fully furnished. $161,900. Terms available. Owner. Days: 540-0010; Eves: 646-5676

NAPLES FLORIDA
Don't have to shovel
SUNSHINE
2 Bedroom, 2 Bath, Plush Condominium Homes
Gated, Secure Community
from $92,900
Spend the New Year in your Naples Condo!
1-800-237-6574
Povia-Ballantine Corp.

PALM BEACH AREA: Gated waterfront community. Tennis, boatdocks, fishing, bike to beach. Condo/ waterview, 2 bedroom/2 bath, $155,000. House/garage & spa, 3 bedroom, 2½ bath. Reduced to $167,500. TRIO PROPERTIES, INC. Dale Bussey: 1-800-238-8746

PORT ST. LUCIE, FL Condo, 2 bedroom, 2 bath, near ocean. Furnished, complete. $52,700. For picture/details, owner, (313) 765-4506

PT. CHARLOTTE FLORIDA
Active Lifestyle?
2 Bedroom, 2 Bath, Patio Homes
• LAWN CARE PROVIDED •
Recreation Center
Many designs to choose!
from $69,900
Close to everything
1-800-237-6574
Povia-Ballantine Corp.

SW FLORIDA
Introductory Offer
Golf Course Community
3 Bedroom, 2 Bath Homes with Double Garage
$129,900
Includes 100x125 lot
Directly on Course
5 minute VIDEO available
1-800-237-6574
Povia-Ballantine Corp.

339 Lots and Acreage For Sale

CLARKSTON/PINE KNOB AREA
2.5 acres on county road, great area. 5 minutes from I75, Horses allowed. Only $34,995. Zero down. Terms to suit. Owner/Broker. 674-9660 or 625-0463

CORNER LOT, with boat dock, on Commerce Lake. S. Commerce Rd., Woodcreek Subdivision. 100x190. $62,500. 669-9163

LYON TWP Beautiful rolling 1 ½ acre walk out, nice view, wooded, perked. Area of nice homes off Milford Rd. $38,000. 326-6512

LYON TWP near Novi. 5 acres, entrance next to 25630 Johns Rd. Private rolling, walk to Walnut Creek Country Club, natural gas available, $90,000 buys it all. 437-1228

LYON TWP. 8 contiguous parcels totaling 35 acres, knolls, pond, stream, forest, I-96/Milford Rd, $395,000. 463-3645

NORTHFIELD TOWNSHIP
18 ACRES; 5 and 10 ACRES;
2 ACRES; Rolling terrain, perced. Land Contract Terms. 437-1174

ROCHESTER HILLS
North Oaks Subdivision
The most prestigious subdivision in the area. Fully improved ½ - 1 acre lots available for or builders.
From...$89,900
Singh Development Co., Ltd.
Call (313)433-1100
Ask for Dan

ROMEO - 2.5 acres, prime, elevated, septic in, ground level framed, ready to rough, adapt approved plans to your liking. $82,500 cash. 752-9853

West Bloomfield
BUILDER'S PACKAGE
Six lots left in prestgious W. Bloomfiled Subdivision. Call Developer. 737-2288

WOODBRIDGE LAKE
Lakefront and lakeview lots on scenic private lake. Heavily wooded, secluded cul-de-sac. Walk-out basements. New platted subdivision in Commerce Twp. 2 miles W. of Haggerty Rd. Award winning Walled Lake School District. Up-north atmosphere. Close to major shopping & future hwy. connector to I-275 and I-96 interchange. For builders & individuals. Terms available. Buy direct from Developer. Call 737-2288

342 Lakefront Property

A MILLION DOLLAR view of Lower Long Lake. 400' hilltop lakefront prestigious building site in Kirk in the Hills. 592-8385, Eves: 645-0011

LAKEFRONT FORECLOSURE
3,100 sq.ft. built in 1990. Features 4½ baths, library, great room, family, dining room, 3 fireplaces, jacuzzi, security, skylights. Custom white kitchen. Must close in 40 days. $374,000.
ASK FOR MARIE
MAX BROOCK 626-4000

LAKEFRONT LOT AT CANADIAN LAKES. Fantastic view from this wooden lot on main lake located at the end of a peninsula with a nice sandy beach. Motivated Seller. Asking $54,900 with excellent owner financing. Call Marc White at Century 21 Waterfront Realty. 616-972-8298

LAKE HURON, PORT HURON Area 4 bedrooms on 70+ ft lakefront. Low taxes. $185,000. Call Mark, days 585-9910

NOVI WATERFRONT - .75 acre on beautiful 8 acre springfed pond, Northville schools. $75,000. 531-7499

REDUCED PRICE! TORCH LAKE LOT. Beautifully wooded, sandy beach. $120,000. (190-154).
CALL STATE WIDE
616-599-2166

SENSIBLY PRICED LAKEFRONT lot. Paved Street, all sports, close-in, no cottages, 100 ft. wide, $69,900 Terms. Ask for John Kelly. 363-0303, 510-4448 Beeper (BVAC).

SHELBY TWP- Custom 3 bedroom ranch, lake frontage, $259,900.
O'RILLEY REALTY.
689-8844

WALLOON LAKE--BEST VALUE
Year-round 6 bedroom 3500 sq.ft. 163' frontage. Private location. $495,000. 15 other properties available. Rellinger & Associates
Larry Rellinger: 1-800-231-6050

348 Cemetery Lots

ACACIA PARK - Birmingham, Everloving crypts for 2. Will sacrifice, we have moved Taylor 295-4699 Tennessee 615-559-8111

DETROIT MEMORIAL PARK
Three lots - will sell for price of two. 467-7751

PARKVIEW MEMORIAL
Garden of Faith, section 303, 4 lots, $450 each, in Westland.
Call S. Dakota. 1-605-472-2463

ROSELAND PARK CEMENTARY
3 grave lots. $850 ea. 698-2456

WHITE CHAPEL - Garden of the Last Supper, Section 2583. $850. Please call eves. 477-6946

WHITE CHAPEL - 3 spaces $1800; write Roger Roy, 833 Hayner, Petoskey MI 49770. Or call 616-347-0486

358 Mortgages & Land Contracts

INVESTOR purchases land contracts & mortgages, best cash prices & quick closings. 853-9889

YOU CAN SELL all or just part of your Land Contract. For information call Tom: 313-544-9065

361 Money To Loan - Borrow

COMMERCIAL & PERSONAL
Loans arranged.
$100,000 & up.
Call: 837-5196

362 Real Estate Wanted

CASH TODAY
OR
GUARANTEED SALE
Also If In Foreclosure
Or Need Of Repair
Century 21
CASTELLI 525-7900
1990-'91-'92 CENTURION
AWARD WINNING OFFICE

NEED QUICK sale of your home, we will buy for cash. We also buy land contracts. Call & leave message 427-4443

PRIVATE INVESTOR
Purchases houses for cash or terms
Any condition or situation
424-8555

365 Business Opportunities

ALTERATION SHOP for sale, (lady's & men's) includes all equipment, gross income monthly, $5-$6,000. 645-6461

A NON FRANCHISE BUSINESS OPPORTUNITY
Best of both worlds, ice cream & yogurt shops. Featuring Stroh's Ice Cream & Columbo Frozen Yogurt. No fees, no royalties. For more info call: 1-800-343-9423

BUSY RESTAURANT/catering/carry-out/pizza, seats 40, prime corner Waterford/Pontiac. Priced to sell. 399-4188 682-3453

DRIVE A MERCEDES AND BECOME WEALTHY
1-800-780-4643

HAIR SALON, Farmington Hills
Established & busy. Owner willing to stay. For more information call after 7pm 227-5425

HIGH FASHION LINGERIE
Start up cost from $99. Free training. Call Jan between 9am & 12 noon: 313-746-3385

LIVONIA ICE CREAM BUSINESS
Including all equipment, excellent location in busy strip mall. Call for more details.
JOE DURSO
RE/MAX WEST INC., 261-1400

PARTY STORE FOR SALE
1800 sq. ft. in Plymouth, Mich. Pizza, Sub, Deli, Beer & Wine. 454-4241

RETAIL WATCH Sales & Repair shop for sale. Includes equipment fixtures, parts & merchandise. Nice location in downtown Farmington. Low overhead. For details, 477-2233

SECURE YOUR FUTURE & lifestyle. Rewarding part time business. Little risk, $10 investment to start, free training. After 5pm 569-3605

SUCCESSFUL BUSINESSES
For sale in Plymouth. Both owners retiring. Great growth opportunities. The Patrician Group 459-9111

WANTED: Real Estate Entrepreneur to manage lease and operate properties. Must have experience dealing with all trades. 313-901-5564

366 Ofc.-Bus. Space Sale/Lease

Announcing
executive offices from 150 sq.ft. with complete secretarial services. Short term lease. Prime locations in Novi, Canton, Ann Arbor, Sterling Heights and Detroit Ren Center.

Call International Business Centers -- 344-9500

A Excellent LIVONIA Location
$55/wk
★ INDIVIDUAL Private Offices in shared Executive Suite includes receptionist, conference room/coffee. Also PRIVATE SUITES 14,000 sq.ft. includes conference room, utilities & janitorial. Brokers Protected
On-site Management & Restaurant
Call Syd 476-4832

BIRMINGHAM, ideal location, 1 block from center of town, 2 ground floor windowed offices available, non smoking, includes parking, $350 mo. Call Kathy, 642-3554

BIRMINGHAM
SOUTH ADAMS SQUARE
1 & 3 room office suites available immediately. Rates starting at $12.75/sq.ft. Rent includes air conditioning, heat & janitorial service, telephone answering & secretarial service available. 646-5900

BUILDING FOR RENT
Approximately 600 sq.ft.
Located on 7 Mile, E. of Beech Daly. Call. 531-1611

DOWNTOWN PLYMOUTH
1 suite, 1160 sq. ft.
Utilities furnished, excellent parking. 455-7373

FARMINGTON HILLS
2 office spaces available.
1000 & 2000 sq.ft.
Call: 477-0189

LARGE PROFESSIONAL OFFICE
Available in attorney's suite.
I-96 & Farmington Rd., Livonia.
513-5380

LIVONIA
Buckingham Office Park
Final Leasing of Phase III
•1200 SQ.FT. •1600 SQ.FT.
•2100 SQ.FT. •4800 SQ.FT.
Easy access to major expressways. Quality design & build-outs, private entrances, ample well-lit parking. Meeting & conference rooms.
Schoolcraft & Middlebelt
421-0770

LIVONIA OFFICES
5 Mile & Farmington; Middlebelt & 5 Mile; Middlebelt between 7 & 8. Several 1, 2 & 3 room offices from $150. Conference room, kitchen, copy & fax available. Also, some include phonemail phones.
CALL KEN HALE:
DAYS: 525-2412
EVES: 261-1211

400 Maple
EXECUTIVE SUITES
Downtown Birmingham
Private Offices From $500
- Across the street from new parking structure
- Immediate Occupancy
- Professional Secretarial Service
- FREE Utilities, Maintenance & Janitorial
- FREE Copying, Notary & Conference Rooms

S & D Management
645-1851

366 Ofc.-Bus. Space Sale/Lease

EXECUTIVE OFFICE SUITE
3 rooms, first floor. Includes all maintenance and utilities. $395 month, no lease required. 10 Mile/ Grand River area. Building is alarmed. Call 477-7700.

FARMINGTON HILLS PRIME RETAIL
10 Mile Road Between Haggerty & Halsted
From 750-2,400 sq.ft.
CERTIFIED REALTY, INC.
(313) 471-7100

FOR LEASE
Maple Business Center
Available offices from 350 sq.ft. to 6,000 sq.ft. in a 24,000 sq.ft. building. Immediate occupancy, rental charge includes all costs, no additional charges, short term leases. ABSOLUTELY the best value in Troy.

ICI PROPERTY CONSULTANTS, INC.
(313) 626-0590

LIVONIA - Farmington Rd. better than new, from 1 room to 3200 sq.ft. utilities included. Month-to-month or lease. Good price. 425-5252

LIVONIA, for lease, 1 or 2 room suites, on 8 Mile Rd. near Farmington Rd. Secretarial and telephone services included. 476-2442

LIVONIA
SCHOOLCRAFT & INKSTER
Prime office & retail space in active center. 400 - 3400 sq. ft. Will divide to suit. Rent as low as $6/sq. ft. Brokers protected. Call 645-9880

LIVONIA - 5 Mile & Farmington. 1 room 168 sq. ft., $160/mo. 3 rooms 370 sq. ft., $370/mo. All utilities. 422-2321

MEDICAL office space. Plymouth/ Northville area. 1,000 sq.ft, 3 exam rooms & lab. $1050 per mo. +utilities. 349-9488

MENTAL HEALTH PROFESSIONALS - wanted to share office suite. Full or part time. Telegraph & Maple area. Call 645-9216

NOVI - 10 Mile/Taft. 1 story professional office building. 400/800/1100 sq. ft. available. Minimum 3 yr. lease, private parking. 347-4664

OFFICE BUILDING
2500 sq. ft. Rent all or part.
Pontiac Trail, Walled Lake.
363-1540

PLYMOUTH CHOICES
Downtown? Ann Arbor Rd.?
We show you all that's available!
The Patrician Group 459-9111

PLYMOUTH DOWNTOWN
Spacious 1800 sq. ft. office, can subdivide. Skylights, all amenities. Call Deborah 229-7474

PLYMOUTH OFFICE FOR RENT
Main Street address includes a private entrance, use of conference room, receptionist services & light secretarial services. 459-4410

QUAKERTOWN MEDICAL CENTER
Nicely done 1100 sq. ft. medical suite, $110,000. Broker owned.
Garnet Johnson & Assoc.
662-3282 or 668-8216

REDFORD - Inexpensive office space available near I-96. Call between 9 am & 2 pm. 937-9400

SMALL OFFICE SPACE FOR LEASE
Full service building. Plymouth Road at Merriman. Call. 422-1380

Prime Southfield
NORTHWESTERN/12 MILE
Suite available with all utilities paid. Conference room & storage. Good parking. Secretary & phone services available on premises. Call 358-5670

Southfield Northwestern/I2
Small contemporary office building has 2 suites available, 660 sq.ft. & 1000 sq.ft. Both suites decorated & ready for occupancy. Let's talk. David Silver. 353-9010

SOUTHFIELD - On 12 Mile between Evergreen & Lahser. Nicely finished office suite containing 4,632 sq. ft., ample free parking. Will lease at very reasonable price if you can use all of the space. Any term lease. Immediate occupancy. 647-7192

SOUTHFIELD - 10 Mile/Evergreen. Window office in suite with consultants. Includes fax, copier, other amenities. Secretary available. 1 month free with 12 month lease. 353-0986

WALLED LAKE, Office/Warehouse
1000 sq.ft. $400 per month.
SANBREEN COMPANY
313 647-3250

WALLED LAKE STOREFRONT
800 sq.ft. $500 per mo.
SANBREEN COMPANY
(313) 647-3250

WATERFORD-Newly renovated office building, 5 minutes from Oakland Circuit Court. Combination law library, conference room, kitchen, handicapped ramp & plenty of parking. Contact Elias Escobedo, days: 313-333-2500 Eves: 313-363-3872

367 Bus.-Prof. Bldgs. Sale/Lease

FOR LEASE-8 Mile & Farmington
3200 ft. Light industrial. 220 Power. 624-0288

368 Commercial/ Retail

CHOICE
Downtown Plymouth locations.
The Patrician Group
459-9111

DOWNTOWN PLYMOUTH
FOREST PLACE MALL
2 suites, 390 sq.ft. & 960 sq.ft. Immediate occupancy. 455-7373

FARMINGTON DOWNTOWN
On Grand River in central business district.
High traffic area near theater.
Following spaces available:
• Street level - 1550sqft.
• Street level - 2600sqft. (Could be combined)
• Upper level - 1400sqft.
ALPHA PROPERTIES: 261-6450

...BUILDERS MODEL CLOSEOUT IN NOVI...

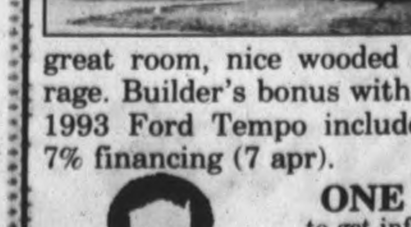

2 bedroom, 2 bath, central air, basement, with ceramic tile, all Andersen windows, fully carpted, new appliances, fireplace, great room, nice wooded location, car attached garage. Builder's bonus with 1st four purchases: a new 1993 Ford Tempo included. Asking only $179,000 7% financing (7 apr).

One Way Realty, Ltd.
ONE WAY
to get information
1-(313) 477-SELL
1-(313) 477-7355

APARTMENTS

368 Commercial/ Retail

DOWNTOWN PLYMOUTH - Prime Frontage Retail, approximately 1420 Sq. Ft. Immediate. Smaller space available. Deborah 229-7474

FARMINGTON building, 75 ft. frontage on Grand River. 1.5 acre lot. Ideal for landscaper or anyone in need of outside storage. Asking $175K land contract. (313)887-2459

PLYMOUTH/NORTHVILLE area. Retail office. 800 sq.ft. & 1,000 sq.ft. available. 349-9488

369 Indust./Warehouse Sale/Lease

FARMINGTON - for sale or lease. 5,625 sq.ft. free standing building. 16 ft. ceilings. Two 1 ton cranes, 2 grade level doors, air lines, heavy power. 471-0578

369 Indust./Warehouse Sale/Lease

5,000+ Sq.Ft. of Warehouse Space. Easy freeway access. Plymouth Rd. at Merriman. Truck door, 20 ft. stacking. $4.50 sq.ft. NNN. 422-1380

LIVONIA - 1200 sq. ft. light industrial shop & office space. 8 Mile area. $800 per month includes taxes. Please call, 477-2068

TROY - 1107 WHEATON
Building for lease, 2400 sq. ft. industrial, 3600 sq. ft. office, 2 floors. 689-8206

371 Comm'l. / Ind. Vacant Property

LIVONIA COMMERCIAL Property. 16015 Middlebelt between 5 & 6 Mile, N. of Puritan. 200 ft. x 200 ft. available zoned OS. Sellers motivated. Priced below market. 458-8822

400 Apts. For Rent

AUBURN HILLS
Bloomfield Orchard Apts.

Spacious 1 bedroom apartments from $440.00; includes heat, gas & water. Blinds included. Pool + laundry facilities & more. Short term, furnished units available. Open 7 days.
332-1848

APARTMENT AVAILABLE
Birmingham's finest residence in the beautiful Merrilwood Building. Studio and 1 bedroom apartments available for immediate occupancy. Shopping, theatre, fine dining, within steps of your front door. Includes indoor parking in lower level garage. Please call 642-7400.

BIRMINGHAM
Desirable 1 bedroom, carpeted, balcony or patio on N. Eton, water included. MOVE-IN SPECIAL, first month free. 816-1225 356-2600

BIRMINGHAM - Deluxe 1 bedroom, carport, walk to shopping, heat included. From $475 per month. Call Ann after 6pm. 647-8469

BIRMINGHAM - GRACIOUS Hunter Arms Apts. available. Studio & 2 bedrooms. 400 N. Hunter Blvd. Call for appointment: 644-6105

400 Apts. For Rent

BIRMINGHAM NEAR DOWNTOWN
Large 2 bedrooms
Starting at $595
649-2665

BIRMINGHAM - 2 bedroom, 1½ bath townhouse, new carpeting, appliances, garden setting, close to town, $800/mo. No pets. 645-2437

BIRMINGHAM - 2457 E. MAPLE
1 bedroom, dishwasher, walk in closet, central air, carpeting, blinds, carport. Lease $475. 643-4428

BIRMINGHAM
TIMBERLANE APARTMENTS
• Attractive Units
Vertical Blinds • Dishwasher
Microwave • Disposal • C/Air

New!! Exercise room...

666 Purdy
HEART OF DOWNTOWN

1 bedroom from $590
2 bedroom $720

268-7766

PM or Sat/Sun:268-9806

400 Apts. For Rent

Ann Arbor

FREE
APARTMENT LOCATOR

* Over 120,000 Apts on Color Video
* Open 7 Days/4 Evenings.
* All Prices & Locations
* Save Time & Money
* Paid by Apartment Owners

NOVI 348-0540
Across from 12 Oaks Mall
SOUTHFIELD 354-8040
29286 Northwestern Hwy.
CANTON 981-7200
42711 Ford Rd.
TROY 680-9090
3726 Rochester Rd.
CLINTON TWP. 791-8444
36870 Garfield
ANN ARBOR 677-3710
2877 Carpenter

APARTMENT SEARCH
1-800-777-5616
FAST FREE EASY

BIRMINGHAM-2567 E. Maple. 1 bedroom, carpet, blinds, dishwasher, storage, heat & water included, no pets. Lease $475. 647-7079

400 Apts. For Rent

CANTON
CARRIAGE COVE LUXURY APTS.
(LILLEY & WARREN)

We take pride in offering the following services to our tenants.

• Maid service available
• 24 hr. emergency maintenance
• Beautiful grounds with pool & picnic area with BBQ's
• Special handicapped units
• Restful atmosphere
• Cable available
• Many more amenities
• Short term leases (certain conditions apply)

NO OTHER FEES
Private Entrances
One Bedroom - $520, 900 sq. ft.
Two Bedroom - $595, 1100 sq. ft.
Vertical blinds & carport included
Professional on-site management
20 plus yrs. experience
Near X-ways, shopping, airport
Rose Doherty, Property Manager: 981-4490

Canton
FAIRWAY CLUB
Golfside Apts.
1 & 2 Bedroom
Free Golf
Heat & Hot Water Free
Carport Included
728-1105

400 Apts. For Rent

Ann Arbor
★ FREE QUICK & EASY
FOUR S.T.A.R. Apartment Locators

SERVING
Ann Arbor/Plymouth
Canton/Westland
Novi/Northville
Livonia/Farmington Hills
West Bloomfield
Southfield
Troy/Royal Oak
Rochester/Auburn Hills

• Saves Time & Money
• Fees Paid by Apts.
• All Prices & Styles

(313) 350-9262
TOLL FREE
(800) 654-FOUR
EQUAL HOUSING OPPORTUNITY

Dearborn Hts.
CAMBRIDGE APTS.

• Within walking distance to shopping, church, restaurants.
• Spacious 1 bedroom deluxe apts

CALL 274-4765
A York Community

N.W. DETROIT
1 bedroom - $425 up.
2 bedroom - $525 up - Studio - $360
Includes heat & water - 534-9340

400 Apts. For Rent

Bloomfield Hills
FOX HILLS
Enjoy a beautiful, estate-like retreat with a spacious two bedroom townhome featuring: private entry, full basement, washer/dryer connections, window treatments, carport, clubhouse, swimming pool and tennis court. Plus, a level of management service and personal assistance only found in fine hotels.

Located in Bloomfield Hills off Opdyke Rd., just north of Square Lake Rd. at I-75.
332-7400

COUNTRY HOUSE APARTMENTS
7 Mile, W. of Telegraph
Live in a beautiful park like setting!
SPECTACULAR....
1 bedroom apartments
Carpet & vertical blinds
Pool & air conditioning
Call for appointment.
533-1121

Canton Garden Apts
JOY ROAD EAST OF 275

Spacious 2 bedroom townhouse, 2 levels with private entrance, ½ bath down, full bath up. From $475-$510.
FEATURES:
• Stove & Refrigerator
• Dishwasher & Disposal
• Central Air/Heat
• Verticals
• Convenient Parking
• Laundry facilities on premises
• Pool & Clubhouse
• Sorry, no pets!
• $400 rebate for new residents only!
455-7440

Farmington Hills
MAPLE RIDGE APARTMENTS
23076 Middlebelt. Spacious 1 bedroom, 1 bath, central air, carport available, $460 mo. 473-5180

FARMINGTON HILLS, 10 Mile/ Middlebelt area. 750 sq.ft. 1 bedroom apts. From $455. 1 MONTH FREE RENT limited time. Senior Citizen Discount. 471-4555

400 Apts. For Rent

BIRMINGHAM'S BEST!
BUCKINGHAM MANOR

MOVE IN SPECIAL

2 Bedroom Apts.
Pets Welcome
MUST MOVE IN BY SEPT. 30TH
649-6909

Farmington Hills
BOTSFORD PLACE APARTMENTS
GRAND RIVER/8 MILE
W. OF INKSTER
Behind Botsford Hospital
SPECIAL
1 Bedroom for $469
2 Bedroom for $569
3 Bedroom for $669
Immediate Occupancy
Heat & water included - cable ready
Singles, children, small pets ok
Quiet. Close to parks and schools.
Special conditions for a 1 year lease
For further information, please call
615-8920
27883 Independence

FARMINGTON HILLS
Luxury one and two bedroom apartments available.
Call: 477-7774

Farmington Hills
HAPPINESS IS!!
Moving into a spacious 1 & 2 bedroom apt. & getting $$$ off rent!
Verticals & carport included.
$0 SECURITY DEPOSIT
CEDARBROOKE APTS. 478-0322

Farmington Hills
SUPER LOCATION
Grand River/Orchard Lake
Stoneridge Manor
The largest one & two bedroom in the area. From $495 per mo. including carport, verticals, all appliances.

Enter off Freedom Rd., W. of Orchard Lake Rd., S. of Grand River.
478-1437 775-8206

FARMINGTON HILLS - Newly decorated 1 bedroom "Special at $425". Includes heat, appliances, carpeting, air. Cable available. No security deposit if qualified. 474-6802

FARMINGTON HILLS - River Valley Apartments, 2 bedroom, 2 bath available. Vertical blinds, carport. Small pet OK. $620. 473-0035

FARMINGTON HILLS
New Botsford Apts. Handicapped 1 bedroom. 2 bedroom available. Walking distance to hospital. Starting at $425. 471-4455

FARMINGTON HILLS-8½ & Merriman area. Ancient & tiny (13x21) studio. Carpet, appliances, utilities included. $310. Cat OK. 615-4589

FARMINGTON HILLS- Clean & Spacious 1 bedroom apt. in Courtyard setting. Includes: balcony, carport, dishwasher & central air. 851-1409

FARMINGTON MANOR
Fall Special on our 1 bedrooms & studios, starting at $400-$460 includes water. Features: carpet, appliances, vertical blinds, walk-in closets, patios, cable ready, secured entrance doors. Laundry facilities. 24 hr. emergency maintenance. Extra large & extra clean. Carports are available. Individual furnace & central air. Let us make you feel right at home. 474-2552

FARMINGTON - quiet complex near town, 1 bedroom. $490 per month heat & water included. 477-5650

FARMINGTON
1 bedroom condo - Rent or Land Contract. Appliances, newly painted. Immediate occupancy. 569-3883

FERNDALE - WEST 9 MILE
1 bedroom, heat & hot water. Air. Near shopping & transportation. $400/month. 545-3531

FERNDALE - 1 bedroom remodeled, carpet, clean, off street parking, Nine Mile & Woodward. $375 per month, $375 deposit. 399-0562

GARDEN CITY- Clean, quiet, large 1 bedroom, private entrance, home atmosphere, decorated. Utilities paid. No pets. $425. 681-3671

GARDEN CITY
Ford/Middlebelt Area
Spacious 1 bedroom apartments.
Amenities include:
• Owner Paid Heat & Water
• Central Air
• Intercom System
• Garbage Disposal
• Laundry Facilities
• Window Treatments/Mini Blinds
From $390 monthly
CALL ABOUT SUMMER SPECIAL
GARDEN CITY TERRACE
522-0480

GARDEN CITY - Ford/Merriman. 1 Bedroom (large), $420 & $430 includes heat & water. Balcony, carport, appliances. 563-7540

GRAND RIVER - MIDDLEBELT
GREAT LOCATION
Clarenceville School District
CEDARIDGE
(Deluxe 1 & 2 Bedroom units
FROM $510
Ask our manager about our special
(New Tenants Only)
INCLUDES:
Vertical blinds, carpeting, Hotpoint appliances, security system, storage within apartment.

Enter on Tulane 1 block W. of Middlebelt on the S. side of Grand River.
Near Botsford Hospital, Livonia Mall & downtown Farmington.
471-5020
Model open daily 1-5
OFFICE: 775-8206

$99 security deposit*

1 & 2-bedroom from $480
• Extra large rooms
• Free heat
• Vertical blinds
• Ceiling fans
326-8270
6737 N Wayne Rd. Westland

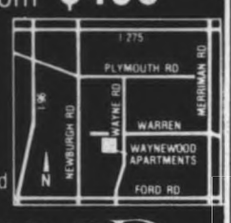

WAYNEWOOD APARTMENTS
*Select units only. 1 yr. lease for new residents only.

SETTLE IN ON A GREAT RATE FOR SUMMER!

You'll Enjoy ▼
- Indoor Pool
- Tennis Courts
- Controlled Access
- Community Room
- *Panoramic Balcony Views*
- High-Rise Living
- Free Heat

1 Bedroom from $470
2 Bedrooms from $560

721-2500
Hunters West 1 & 2 bedroom highrise luxury apartments include the features you'll love, plus convenient access to I-275, Detroit & Ann Arbor.
Models open daily.
Hunters West is located one block west of Wayne Rd. between Ford and Warren Roads.
HUNTERS WEST APARTMENTS

FARMINGTON
• CHATHAM HILLS •
Luxury Living
• Attached Garages • Microwaves
• Extra Large Apartments • Dishwashers
• Indoor Pool
ONE MONTH FREE*
*on select units only
476-8080
On Old Grand River between Drake & Halstead
Mon.-Fri. 9-7 Sat. 11-5 Sun. 11-4

NOVI RIDGE
EXTRA
GREAT NEWS FOR FAMILIES
• 1 Bedroom Apartments from... $450
• 2 Bedroom Apartments from.. $675
• 3 Bedroom Apartments from... $799
• Novi Schools
• Pool, Tennis & Clubhouse
• 24 Hours Service
Off f10 Mile Between Novi Road & Meadowbrook
NOVI RIDGE 349-8200

Lakefront Apartment Living
• Cable TV Available
• Convenient to Westland Shopping Center
• Thru-unit design for maximum privacy & cross unit ventilation
• Swimming Pool & Clubhouse
• Storage in apartment
• Balcony or patio
• Air conditioning
• Dishwashers available

ATTRACTIVE
1 & 2 Bedroom Apartments
from $415

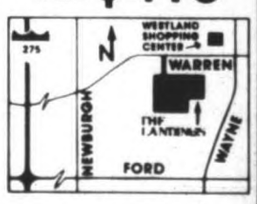

THE LANDINGS
Located on Warren Rd. between Wayne & Newburgh Rds. in Westland
Open Mon. - Sat. 10 - 6, Sun. 12 - 6
Phone: 729-5650

FALL SPECIAL
ONE MONTH FREE
$200 SECURITY DEPOSIT
On Select Units

NOVI/LAKES AREA
WATERVIEW FARMS
Suites from $420
624-0004
Pontiac Trail Between West and Beck Roads
Daily 9-7 Sat. & Sun. 12-4

River Bend APARTMENTS

Located adjacent to naturally wooded Hines Park, economical, 1 and 2 bedroom apartments and townhouses. Comfortable living with air conditioning, private balconies, huge closets, heat included. Also Cable TV, 2 swimming pools and aerobics fitness center SMART stop at the front entrance.

30500 West Warren between Middlebelt and Merriman Roads

Call Today 421-4977
A UZNIS DEVELOPMENT

THE 1ST. MONTHS' FREE*
• 1 and 2-bedroom apartments
• Air conditioning
• Sparkling pool
• Cable TV available
• Vertical blinds
• Laundry facilities
• Extra storage space
• Call 277-1280

Cherry Hill Manor APARTMENTS

*13 month lease on select units

COACH HOUSE APARTMENTS
557-0810
Your ticket to fine living.
• 1 & 2-bedroom apartments
• 2-bedroom townhomes
• Dishwasher/vertical blinds
• Balconies/patios
• Pools/sauna/carports

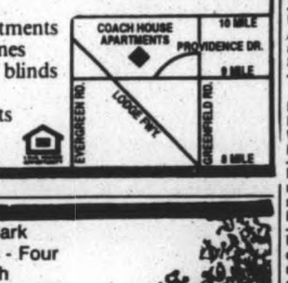

77 beautiful acres of park and recreational paths - Four Seasons of activity with comfortable living in a special neighborhood atmosphere in Farmington Hills. Excellently serviced and maintained 1 and 2 bedroom apartments and townhouses. Easy and quick access to I-96 and I-275 - direct routes to the airport, downtown Detroit and Birmingham/Southfield areas. 9 Mile Road 1½ miles west of Farmington Road.
Washers and Dryers in certain apartments
A UZNIS DEVELOPMENT
CALL TODAY
478-4664

ONE MONTH FREE RENT & ½ SECURITY DEPOSIT on selected apartments

green hill APARTMENTS

Princeton Court Apartments

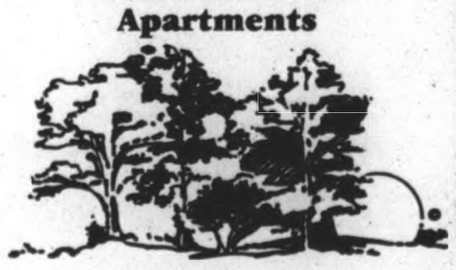

• On Site 24 hr. Maintenance
• Ranch Style Apts.
• Utility Room Hookups
• Attic Storage
• Built-in Bookcase
• Private Patio & Entrance
• Scenic Atmosphere
• One Bedroom
• Senior Rates

VERTICAL BLIND SPECIAL WITH ONE YEAR LEASE

14251 Princeton Drive, Plymouth
(on Wilcox off Schoolcraft)
Call for details
459-6640

Westland
HUNTINGTON ON THE HILL
ONE MONTH FREE
Suites from $475
$200 Security Deposit
Includes Heat
• Spacious Suites • Dishwashers
• Vertical Blinds • Park Setting
425-6070
Ann Arbor Trail, West of Inkster Rd.
Daily 9-6; Sat. 10-2; Sun. 12-4

Westland
HAWTHORNE CLUB
TWO BEDROOM SPECIAL
ONE MONTH FREE
$200 Security Deposit
Includes Heat
• Vertical Blinds • Pet Section
• Short Term Leases Available
522-3364
7560 Merriman
Between Ann Arbor Trail and Warren
Daily 9-6; Sat. & Sun. 12-4

Plymouth/Canton
FRANKLIN PALMER ESTATES
ONE MONTH FREE
Suites from $455
Includes Heat
$200 Security Deposit
• Pet Section • Short Term Leases
397-0200
On Palmer, West of Lilley
Daily 9-7; Sat. & Sun. 12-4

Plymouth/Canton
HILLCREST CLUB
ONE MONTH FREE
(ON SELECT SUITES)
$200 Security Deposit
Includes Heat
• Park Setting • Short Term Leases
453-7144
12350 Risman
S. of Plymouth Rd., E. of Haggerty
Daily 9-7 Sat. & Sun. 12-4

The Village APARTMENTS
LIVING YOU CAN Afford To Enjoy!
1 & 2 BEDROOM APARTMENTS FROM
$365 HEAT INCLUDED
Beautiful Setting in a Great Location!

• Swimming Pool
• Air Conditioning
• Social Activities

Models Open • Mon.-Sat. 9-6 • Sun. 11-5
624-6464

Stone Ridge
"On the Water"
1 and 2 Bedroom Apartments from $375

"Less than 5 minutes from Novi & Farmington Hills"

• Convenient to Twelve Oaks Mall
• Cable TV Available
• Dishwasher
• Pool
• Private Balcony/Patio
• Variety of Floor Plans Available
• Air Conditioning

624-9445
Open Monday - Friday 10-6 • Weekends 11-5

$40 off/mo. all apartments*

Mon.-Fri. 10-6 1 & 2 Bedroom Apts. Saturday 10-5 Sunday 12-5
2, 3 & 4 Bedroom Townhouses

INCLUDES:
• FREE GAS HEAT (Most Units)
• DENS
• FIREPLACES
• CATHEDRAL CEILINGS
• SPIRAL STAIRCASE
• CARPORTS
• SMALL PETS WELCOMED
• FITNESS CENTER
• OLYMPIC INDOOR HEATED POOL
• SAUNAS
• CLUB ROOM

A charming rental community just 20 minutes from Ann Arbor and downtown Detroit, yet comfortably away from it all. From I-275, exit Ann Arbor Rd., west to Haggerty Rd., follow south to Joy Rd., then east to The Crossings.

The CROSSINGS AT CANTON
455-2424

*New Residents Only
Certain Conditions Apply
Professionally Managed by Dolben

APARTMENTS

400 Apts. For Rent

GARDEN CITY, large one bedroom apt., freshly painted, appliances, carpeted, air, cable, laundry, no pets. Agent. 722-1159

Livonia

DON'T WAIT

They're going fast! Spacious 1 and 2 bedroom apartments. Don't wait...call now!

- Carport included
- Vertical blinds included
- On-site picnic area with barbeques
- Great location near Livonia Mall

SAVE UP TO $450 on 1 bedroom apartments

WOODRIDGE
Call Quick!
477-6448
Some restrictions apply

Livonia

FAIRFIELD ARMS
1 Bedroom...$475
2 Bedroom...$550
SENIOR DISCOUNT
Amenities include:
- Heat & water
- Appliances
- Carpeting & blinds
- Laundry facilities
- Storage
- Cable ready
- Air conditioning
- Private patio/balcony
- Secured commons area
- 24 hour emergency service

261-0288
14950 Fairfield
Between Farmington & Merriman
1½ blocks S. of 5 Mile

Livonia

FRANKLIN SQ. APTS.
1 & 2 BEDROOM APTS.
AFFORDABLE LIVING
1 MONTH FREE
$99 SECURITY DEPOSIT
(HEAT INCLUDED)
5 MI. & MIDDLEBELT
427-6970

LIVONIA, Mid-5 Apartments, 2 bedroom, 1½ baths, new carpet and vertical blinds, walk-in closet, large apartment with private entrance. Murninghan Associates. 261-9610

LIVONIA/WESTLAND. Spacious 1 bedroom, 1 bath, appliances, carport. Security required. $435 mo. Call after 5pm: 887-9078

LIVONIA - 7 MILE RD.
Large 1 & 2 Bedroom Units
FROM $585
Washer & dryer in each apartment. Carpeting, vertical blinds, deluxe appliances, balcony, patio, swimming pool, tennis courts, community room. Near shopping.

CANTERBURY PARK
7 mile Rd., corner Mayfield between Farmington & Merriman Rds.
473-3983 775-8206
Model open daily 9-5 except Wednesday

Madison Heights

SUMMER SPECIAL
CONCORD TOWERS
1 & 2 BEDROOM APARTMENTS includes
- Stove & refrigerator
- Dishwasher
- Carport
- Intercom
- Newly decorated
- Smoke detectors
- Sprinkler system
- FROM $425

I-75 and 14 Mile
Next to Abbey Theater
589-3355

Madison Heights

GREAT APTS. GREAT LOCATIONS
$50 Security Deposit
For 1 Bedroom Apts.
RENT INCLUDES Heat & Vertical Blinds
CALL FOR SUPER SPECIAL ON FIRST MONTH'S RENT
6 month or 1 year lease. Well maintained. Newly decorated. Features: Air conditioning, refrigerator, range, smoke detectors, laundry facilities & extra storage. Swimming pool. Cable available.
ALSO 2 BEDROOM APTS.

LEXINGTON VILLAGE
PET SECTION AVAILABLE
1 bedroom apts. from $455
I-75 and 14 Mile
Opposite Oakland Mall
585-4010

PRESIDENT MADISON APTS.
1 Bedroom Apts. $460
1 Block E. of John R.
Just S. of Oakland Mall
585-0580

HARLO APTS.
1 Bedroom Apt. $460
Warren, Mich.
West side of Mound Rd.
Just N. of 13 Mile
Opposite GM Tech Center
939-2340

NORTHVILLE, FAIRBROOK APT.
525 Fairbrook
Spacious 1 bedroom, $520 month. 2 bedroom, $600 heat & hot water included. 1st month free rent on 1 year lease. Washer & dryer available. Storage. No pets please. 348-9250

Novi

WOW! THIS IS BIG
- 1100 sq. ft. 2 bedroom
- Double bath suite
- 15'x11' bedroom
- New carpet - select units
- Vertical blinds
- Walk-in closets
- Oversized patio or balcony
- Central air
- Walk to shopping
- Carports available

Move in now, and you'll find rents as low as $590 with our move in special EHO

SENIOR DISCOUNT AVAILABLE

TREE TOP MEADOWS
10 Mile & Meadowbrook
348-9590

ORCHARD LAKE ROAD
near Telegraph. Beautiful wooded setting, 1 bedroom apts. Heat/water included. Carpet, Air conditioning.
FROM $385
ORCHARD WOODS APTS.
334-1878
Call for information on First of the Month Move-in Special

NORTHVILLE-Large 2 bedroom, balcony/porch, central air, carport, nicely decorated. Walk to downtown. Reasonable. Call Michelle: 349-7743

Northville

THE TREE TOPS TRULY UNIQUE!
FALL SPECIAL
LIMITED AVAILABILITY
A small (40 units) sophisticated apartment community for a select few.
These stunning 1 bedroom apartments feature a den with french doors...great for a home office or studio! From $660/mo. including HEAT.
Contemporary Eurostyling throughout including hi-tech kitchen, open floor plan, track lighting, full size washer/dryers, carports, and very private patio yard or balcony.
Also spacious 1 bedroom and stunning 1 bedroom lofts available from only $545/mo.
Novi Rd., just N. of 8 Mile
THE BENEICKE GROUP
347-1690

Novi

FREE APARTMENT LOCATOR
- Over 120,000 Apts on Color Video
- Open 7 Days/4 Evenings.
- All Prices & Locations
- Save Time & Money
- Paid by Apartment Owners

NOVI 348-0540 Across from 12 Oaks Mall
SOUTHFIELD 354-8040 29286 Northwestern Hwy.
CANTON 981-7200 42711 Ford Rd.
TROY 680-9090 3726 Rochester Rd.
CLINTON TWP. 791-8444 36870 Garfield
ANN ARBOR 677-3710 2877 Carpenter

APARTMENT SEARCH
1-800-777-5616
FAST FREE EASY

NOVI/LAKES AREA
WESTGATE VI
$200 Security Deposit
Area's Best Value
- Quiet-Spacious Apartments
- Attractively Landscaped-Lakes Area-Near Twelve Oaks-Central Air-Pool-Carport-Walk-In Closets
- Patio and Balconies

Off Pontiac Trail bet. Beck & West
Minutes from I-696, I-275
Daily 9-6 Sat.-Sun. 12-4
624-8555

OAK PARK - Beautiful 2 bedroom, refridgerator, stove, carpeted, heat & water furnished. Good area. Must see. $450. Call now. 542-1649

Oak Park
NORTHGATE APARTMENTS
Studio, 1 & 2 Bedroom Apts.
Start at $375. Heat & cable included
Swimming Pool, Tennis Court, ½ Basketball Court, Community Rooms & Much more.
Call now 968-8688
Located on Greenfield/I-696

PLYMOUTH/DUPLEX - Newly redecorated, 2 bedroom, washer/dryer, $525/mo. + security & utilities. No pets. 459-0854

PLYMOUTH
LIVE ON THE PARK
40335 PLYMOUTH RD.
Manager #101
1 BEDROOM...$460
2 BEDROOM ...$490
Approved Credit
SENIOR DISCOUNT
- Amenities Include:
- Heat & water
- Walk-in closets
- Appliances
- Carpeting & blinds
- Laundry facilities
- Central air & pool

455-3682
Plymouth Rd., near I-275

Plymouth

★ Plymouth Hills Apartments
746 S. Mill St.
(Lilley Rd.)
Between
Ann Arbor Tr./Ann Arbor Rd.
- 1 & 2 Bedroom
- Window Treatments
- Easy Access to I-275
- Air Conditioned
- Dishwasher
- Walk to Downtown
- Washer/Dryer in each unit

From $460
Open Daily 12-5pm 455-4721

PLYMOUTH - Small 1 bedroom. Garage. Newly painted/carpeted, washer/dryer hookup. $475/mo. includes water. Security. 348-7598

PLYMOUTH - Spacious 1 bedroom apartment, appliances, heat & water included. Private entrance. No pets. $410+ security deposit. 451-0410

PLYMOUTH- 1 bedroom, new carpet, lots of closet space, pool. Call Tom for price information. (313) 416-6220

Plymouth

The MOST space for YOUR $$$
GREAT RATES ON 1 & 2 Bedroom Apts.
- Vertical blinds
- Large closets
- Laundry facilities
- 24 hr. emergency service
- Convenient to expressways and downtown Plymouth
- Small pets welcome

ONLY $300 Security Deposit
(limited time only)
453-2800

Twin Arbors
Some restrictions apply

PLYMOUTH, 2 bedroom duplex. Ideal for 1 or 2 professionals. Garage. $600 month, plus utilities. Available November. 416-5089

PLYMOUTH, 1 bedroom apartments, Plymouth Rd. & Holbrook, stove, refrigerator, carpeting, drapes, Walk to town. No pets. $445 plus utilities. After 5 PM. 453-8194

PLYMOUTH
AFFORDABLE SPECIALS!!
Senior citizen, adult community. Spacious 1 & 2 bedroom apartments in quiet community. Walk to shopping. Central air, dishwasher, vertical blinds, carport. Available to qualified applicants.
453-8811

Plymouth

COMFORT & PRICE
We offer the best of both at
PLYMOUTH MANOR & PLYMOUTH HOUSE APARTMENTS
- spacious 1 & 2 bedrooms
- vertical blinds
- private entrances

CALL TODAY
(313) 455-3880
A York Community

PLYMOUTH-1 bedroom, redecorated, quiet residential street, close to downtown. Heat included. All appliances. $460. 349-7242

PLYMOUTH - 1 & 2 bedroom apartments, carpet, heat & water furnished. Available now. 1 year lease. No pets. From $450. 459-9507

REDFORD AREA
Telegraph-5 Mile. 1 & 2 bedroom, clean, decorated, quiet, carpet, air conditioner, blinds, heat included. For mature, professional people with references. From $385.
PARKSIDE APTS.
532-9234

REDFORD-Senior living. 5 Mile & Beech Daly. Security building. 2 bedroom condo. New carpet, paint & blinds. Appliances included. Very clean. $500 per month. 937-9227

REDFORD TWP. - Beautiful Lois Park Manor has large, lovely 1 & 2 bedroom apts. available. All amenities including free heat & water, swimming pool & picnic area. Call 255-0932

REDFORD
1 & 2 Bedroom Apartments
$395-$450/Mo., Heat included
Call Tony. 538-1057

ROCHESTER - Brand new. 2 bedrooms, 1½ baths, attached 1 car garage, basement. $695. per month. 650-9216

ROCHESTER HILLS
Spacious, affordable, pool
1 Bedroom 850 sq.ft, $510. 2 bedroom, 2 bath, 1000 sq.ft, $570.
⅛ month rent free October move-in.
Sat. Hrs. 10-4pm, Sun. 11-4pm.
852-0311

ROCHESTER - Large 1 bedroom & a den, lots of storage, laundry facilities, walk to downtown, heat & water included. $485. 828-3366

ROCHESTER LUDLOW APTS.
1 & 2 bedroom apts. available.
Starting at $445/month
651-7270

ROCHESTER - 2 bedroom lower flat with basement, walk to town & park, no pets, $425/mo plus security, Meadowmanagement 652-1257

ROFYAL OAK - 1 & 2 bedrooms, spacious, carpeted, heat included, blinds, ceiling fan, pool. Great location. Special offer! 352-2550

Romulus

OAKBROOK VILLA
2 and 3 bedroom Townhouses
Ranging from $399 to $500
Includes all utilities
Open Mon., Wed., Fri. 9am-5pm
Tues. & Thurs. 9am-6pm
Sat. 11am-2pm Closed Sun.
15001 BRANDT 941-4057
TDD: (800)989-1833

ROYAL OAK
Arlington Townhouses & Apts
2 Bedroom Apts
2 Bedroom Townhomes
New kitchens, central air, full basement. Reasonable rates
13 Mile and Crooks 288-3710

ROYAL OAK-Crooks Rd.-14 Mile Deluxe 1 bedroom, pool, carport, more. Gas. $475/mo + deposit. No pets. Days 947-2059 Eves: 751-8215

Royal Oak
NORTHWOOD APARTMENTS
$200 Security Deposit
1 Month's Free Rent
1 bedroom starting at $460
Call 541-3332

ROYAL OAK/TROY
Doggy, Doggy, where will you live?
At Amber Apartments
Permission they give!
280-1700

Southfield
COUNTRY CORNER APTS
We're BIG on Square Feet
1 bedroom: 1100 sq. ft.
2 bedroom: 1300 sq. ft.
3 bedroom townhouse: 1800 sq. ft.
Formal dining room, carport, heat included. Health club. Clubhouse/pool. Close to Birmingham.
647-6100
30300 Southfield (between 12 & 13)

Southfield

FREE APARTMENT LOCATOR
- Over 120,000 Apts on Color Video
- Open 7 Days/4 Evenings.
- All Prices & Locations
- Save Time & Money
- Paid by Apartment Owners

NOVI 348-0540 Across from 12 Oaks Mall
SOUTHFIELD 354-8040 29286 Northwestern Hwy.
CANTON 981-7200 42711 Ford Rd.
TROY 680-9090 3726 Rochester Rd.
CLINTON TWP. 791-8444 36870 Garfield
ANN ARBOR 677-3710 2877 Carpenter

APARTMENT SEARCH
1-800-777-5616
FAST FREE EASY

Southfield
HIDDEN OAKS APARTMENTS
ASK ABOUT OUR FALL SPECIAL!
FREE RENT*
(Call for Details)
Blinds, ceramic bath, central air, carports available, intercoms, patios/balconies. Cable ready, large storage area, laundry facilities.
1 BEDROOM...$510
2 BEDROOM...$595
Daily 11-6; Sat. 9am-2pm
Closed Thurs. & Sun. PLUS the following Sat. dates: Sept. 25, Oct. 2, 9 & 23, Nov. 6 & 20.
15833 W. 11 Mile at Greenfield
557-4520
* Based on 13 month occupancy. New tenants only. Selected units

SOUTHFIELD
We are taking applications for spacious 1, 2, & 3 bedroom apartments, which will soon be available for occupancy. Call & mention this ad for additional savings available to qualified applicants.
Wakefield Apts. 356-3780

ROYAL OAK-Vinsetta Park
2 bedroom townhouse, 1½ baths, all appliances, washer/dryer, air. Full basement. Available Oct. $675 plus utilities. Larry: 646-1906

Southfield
CHARTERHOUSE APARTMENTS
1 Month's Free rent/Free Cable
Upscale Hi-Rise apartments
Studio, 1 & 2 Bedrooms starting At $410. Pool, Tennis Courts and much more. Call now 557-8100
Located on 9 Mile/Greenfield

SOUTHFIELD
FALL SPECIAL
LIMITED TIME $695*
2 bedroom
Private entrance, carport
Washer/dryer, large closets
Blinds, patio or balcony
355-0770
SECURITY DEPOSIT $200

PARK LANE APTS
Civic Center Dr. E. of Telegraph
* select apts - new residents only

SOUTHFIELD
LOW MOVE-IN COSTS
1 Bedroom Apts.
From $465
Heat Included
TEL-TWELVE PLACE APARTMENTS
355-4424
Mon.-Fri. 9-5 Sat. 10-2

SOUTHFIELD
SPECIAL
Coming this fall to our Community the MAJESTIC
FALL COLOR SHOW
Blinds, large closets, carport
Patio or balcony, intercom
Exercise room, saunas, pool
Guarded entrance, alarms*
SECURITY DEPOSIT $150
FRANKLIN RIVER APTS
12 MILE & TELEGRAPH
356-0400
Tree Huggers Welcome
* on selected apts.

Southfield
WHITEHALL APARTMENTS
1 MONTH'S FREE RENT
Spacious 2 Bedroom Apts.
Starting at $670. Free Cable & Heat on selected units. Call now 557-0311. Conveniently Located on 9 Mile/Greenfield.

SOUTHFIELD-1 bedroom, $525 plus security. Clean, quiet, spacious, cable ready. Carport, pool. For information, call Linda: 531-1238

SOUTHFIELD - 10½ Mile/Greenfield. Spacious 1 bedroom, heat & hot water included. Air. Near shopping & transportation. $505 discounted. 559-7766

SOUTHFIELD
11 Mile between Lahser & Evergreen
LOW MOVE-IN COSTS
1 Bedroom Apartments
FROM $513*
Heat Included
Knob In The Woods Apartments
353-0586
Mon.-Fri. 9-5 Sat.-Sun Noon-5
* Limited time. First 6 months of a one year lease. New residents. Select units.

SOUTHFIELD
12 Mile, W. of Telegraph
1 & 2 BEDROOM APTS.
FROM $575
HEAT INCLUDED
Low Move-In Costs
Pointe O Woods Apartments
352-8125
Mon.-Sat. 9-5 Sun. Noon-4
Closed Tuesday

SOUTHFIELD
12 Mile 1 block East of Telegraph
LOW MOVE-IN COSTS
SPACIOUS
2 Bedroom Apts.
FROM $765
Heat Included
LANCASTER HILLS APARTMENTS
352-2554
Mon.-Fri. 9-5 Sat. 10-2

SUB LEASE. 2 bedroom apartment, washer/dryer, carport. Saddlecreek Apts, Novi. $665 mo. Nov 1-Apr 1. 347-5929, or work: 489-2036

TROY
$199
Security Deposit
NEWLY DECORATED
1 & 2 Bedroom
Very Spacious Units
Beautifully landscaped, parklike garden apts. Quiet secluded living.
SUNNYMEDE APTS.
561 KIRTS
I-75 at Big Beaver
(1 blk. S. of Big Beaver, between Livernois & Crooks)
Close to Somerset Collection
362-0290

Troy
FALL SPECIAL
SAVE UP TO $600*
Patio or balcony, intercom
Blinds, lots of storage
Exercise room, tennis court
Quiet, convenient location
Security deposit $200
THREE OAKS APTS.
362-4088
WATTLES E. OF CROOKS
* select apts. - new residents only

WALLED LAKE
WALNUT RIDGE APARTMENTS
SPACIOUS 1 & 2 BEDROOMS
first 2 months only
$245 ON 1 BEDROOM
$280 ON 2 BEDROOM
$287.50 ON 2 BEDROOM DELUXE
Includes:
- Heat & Water
- Air Conditioned
- Balconies & Cable
- Storage
- Laundry Facilities
- Near 696 & 2 Freeways

669-1960
2175 Decker Rd.
(On Decker nears S. Commerce)

SOUTHFIELD
MOVE IN SPECIAL
SAVE $200*
SPACIOUS
1 BEDROOM APTS.
$565
Heat Included
Chateau Riviera Apartments
569-4070
Mon-Fri. 9am-5pm
*Limited time upon signing a 1 year lease, new residents, select units

TROY-Large 1100 sq. ft. luxury 1 bedroom, 1½ bath apartment. Convenient to shopping. Call: 647-0333

TROY/ROYAL OAK AREAS
Kitty-cat, Kitty-cat we love you. Amber Apartments you'll love, too!
280-1700

TROY/ROYAL OAK-5101 CROOKS
Large 1 bedroom, carpet, blinds, storage, dishwasher, walk-in closet, heat, water, carport. $525. 647-7079

TROY
SOMERSET AREA - FROM $495
Studio and spacious 1 & 2 bedroom apartments. Amenities include:
- Owner Paid Heat
- Swimming Pool
- Laundry Facilities
- Balconies or Patios
- Intercoms
- Dishwashers
- Disposals
- Air Conditioning
- Window treatments/Vertical blinds

Close To Shopping & Expressways
VILLAGE APARTMENTS
362-0245

WALLED LAKE/W. BLOOMFIELD
Heritage Apts. 2 bedroom. Lakes area. Free heat. Pool, air, cable, $525. 650-8399, 624-0780

WAYNE
Wayne Forest Apts.
- 1 & 2 Bedroom Specials
- Huge Walk-in Closets
- Free Heat & Water
- Vertical Blinds

CALL FOR DETAILS
326-7800
Corner of Venoy & Forest

WAYNE/WESTLAND. Clean, quiet, attractive one bedroom on Newburgh Rd. $360 per month plus $200 security. Cat OK. 721-6699

WAYNE, 1 bedroom apt., nice neighborhood, $420 per mo. includes heat, water & appliances. Call: 722-2979 or 531-9171

WESTLAND - Available now. Venoy-Glenwood. Clean 1 bedroom apartment, stove, fridge, low move-in cost. $350 monthly. 274-6202

Warren
WARREN PLAZA APARTMENTS
1 MONTH'S FREE RENT
$200 Security Deposit. 1 and 2 bedroom from $410. Free Heat and Cable. Swimming pool, tennis court & much more. Call 754-1100
Located on Hoover and 10 Mile

Westland Estates
NICE! MUST SEE!!!
SPACIOUS 1 BEDROOM
1 YEAR LEASE - $445
$200 DEPOSIT WITH CREDIT
Pool/heat/water/no pets
No application or cleaning fees
722-4700
On Wayne Rd. S. of Warren Rd.

WESTLAND
WHEN THE FROST IS ON THE PUMPKIN IT'S TIME TO THINK ...
Free Heat*
& A
Rent Discount*
In your 2 bedroom apt.
LIVONIA SCHOOLS
CARPORTS INCLUDED
Westwood Village
459-6600
* on select units only

Westland
FOREST LANE APARTMENTS
6200 North Wayne Rd.
2 BEDROOMS...$480
1 BEDROOM...$445
STUDIOS...$395
With Approved Credit
SENIOR DISCOUNT!
Amenities include:
- Heat & water
- Carpeting & blinds
- Appliances
- Laundry facilities
- Pool & air conditioning
- Walk-in closets
- Cable available
- Between Ford Rd. & Hunter

722-5155

WESTLAND
LOW MOVE IN COSTS
Microwave & Window Treatments
1 & 2 Bedroom Apts.
From $385*
HINES PARK APARTMENTS
425-0052
Mon.-Fri. 9am-5pm Sat.-Sun. 10-4
*Limited time upon signing a one year lease. New residents. Select units.

UPPER APT AVAILABLE
WHERE THE RENT FROM $450
Includes Heat & Water
Quiet Complex
WESTLAND PLAZA APTS
1 block E. of Middlebelt, North of Warren
For Further Info Call:
427-1997
Tues Thru Sat. 12-5:30

Westland Capri Apartments
SPECIAL
1 & 2 bedroom apartments starting at $435 includes heat, cathedral ceilings, balcony/patio. Security deposit: $200. 261-5410

WESTLAND-Immediate occupancy. 2 bedroom. Heat & water included. $465/mo. + $200 security. Come visit our small, friendly community. 326-9006

Westland Park Apts.
Across from City Park (Cherry Hill)
(between Middlebelt & Merriman)
2 bedroom, 1½ bath - $505
Large 1 bedroom - $445
$200 DEPOSIT ALL APTS.
(1 year lease with credit)
HEAT/POOL NO PETS
Open 7 days
729-6636

WESTLAND-Upper efficiency. Full kitchen, private entrance, yard, parking. Heat & water included. Near Middlebelt & Joy. $350/mo. + security. Minimum 1 yr. lease. No pets or smokers. Available Oct. 1. Call Eves: 437-3131 Days: 876-1191

WESTLAND - VENOY & PALMER
1 bedroom apts, $350/mo., heat and water included. $300 security deposit. 326-2770

WESTLAND, walk to Mall, large 1 & 2 bedroom, clean, quiet. $425. Also, 1 bedroom, Wayne/Annapolis area. $300 month. After 6 PM. 467-7724

WESTLAND
WAYNE/FORD RD. AREA
Spacious 1 & 2 bedroom apartments located close to shopping & expressways. Other amenities include:
- Carpeting
- Park-like Setting
- Owner Paid Heat
- Air Conditioning
- Dishwasher
- New Counter Tops
- Garbage Disposal
- Laundry Facilities
- Window Treatments/Mini Blinds

From $425 Monthly
COUNTRY COURT APARTMENTS
721-0500

WESTLAND - Westwood Village. Large 2 bedroom, 1 bath apt. with balcony. 6 month lease. Available Oct. 1st. $550/month. 464-0458

Westland
VENOY PINES APTS.
FREE
FIRST MONTHS RENT
Call us now for your private showing
261-7394
YORK PROPERTIES, INC.

Westland
Western Hills Apts.
2 Bedroom Special
- FREE HEAT & WATER
- VERTICAL BLINDS
- WALK-IN CLOSETS
- EXTRA STORAGE

729-6520
Located on Cherry Hill between Wayne and Newburgh Roads

W. BLOOMFIELD on Pine Lake. 1 bedroom, 1 bath, $500/mo., utilities included. Call. 681-7100

Westland
- WOW -
$425 SPECIAL
ELITE UNITS*
SECURITY DEPOSIT $200
FREE HEAT/HOT WATER
Dishwasher, Vertical Blinds, Air, carpet, clubhouse, pool, deck incl.
Cable TV, Pet Units Available
1 BEDROOM FROM $425*
2 BEDROOM FROM $490*
BLUE GARDEN APTS.
Cherry Hill Near Merriman
Daily 11am-6pm. - Sat. 10am-2pm
* Call for details & appt.
729-2242
* 1st 9 mos. of lease

! HURRY !
Luna & Village Apts. of Garden City on Venoy at Warren
Carriage House Apts. of Plymouth on Haggerty at Joy
Rent Prices Slashed
Sec. Deposits Slashed
Move-in Fees Slashed
CALL NOW
Spacious floor plans • 24 hr. maintenance • Vertical blinds • Storage • 1st floor laundry • Security locked doors • Cats allowed • Washer/dryer hook-up in some units
Mon.-Sat. 10-6; Sun. 12-6
425-0930
! FOR LIMITED TIME ONLY !

WESTLAND
$200.00 SECURITY DEPOSIT
FREE CARPORT
$50.00 OFF
FIRST SIX MONTHS RENT*
2 BEDROOMS
From $460
Vertical Blinds • Pool • Picnic Area
Glenwood Orchards
729-5090
*Subject to change without notice. New tenants only with 1 yr. lease.
Open Monday-Friday 8:30-5:30
On Newburgh, between Cherry Hill & Michigan Ave.

Great Living - SUPER Value!
Scotsdale Apartments
1 BEDROOM from $455
2 BEDROOM from $525
Newburgh between Joy & Warren
$250 Deposit & Dishwashers in selected units
FREE HEAT and COOKING GAS
Vertical Blinds • 1½ Baths • Central Air • Pool • Laundry & Storage • Tennis • Carport • Clubhouse • Cable Ready
Equal Opportunity Housing
455-4300

Novi
PAVILION COURT
Luxury made affordable
2 BEDROOMS
from $715 including carport
1 Month Free
On Select Suites
- Fully Equipped Health Club
- Washer and Dryer in Each Unit

On Haggerty Road
348-1120
Daily 9-7 Sat. & Sun. 11-5

WOODCREST VILLA
APARTMENTS & ATHLETIC CLUB
Spacious 1 & 2 bedroom apartments, each with a fireplace, mini-blinds and balcony or patio. Private athletic club featuring year-round indoor-outdoor pool, sauna, steam bath, whirlpool and exercise room. Secluded setting amidst woods and duck ponds. Pets welcome. Senior citizen discount.
261-8010
CONVENIENTLY LOCATED OFF WAYNE RD. BETWEEN WARREN & JOY, NEAR THE WESTLAND SHOPPING MALL
RENTAL OFFICE AND MODEL OPEN 10 A.M.-6 P.M.
IMMEDIATE OCCUPANCY

$600 Moves you in.
The first month's free too.
626-4396
Summit

"We Care"
Save a Fist-Full $345.00 Deposit
1 MO. FREE
SUMMER SPECIAL
For Qualified Applicants
BURGESS MANOR
17241 Burgess
Detroit, MI
532-9347

Oak Village
2758 Ackley
Westland
721-8111
"Family Living At Its Best"
Two bedroom, one bath duplex ranch homes with full basements.
$500 per month
FREE RENT SPECIALS
- On-site management
- On-site maintenance
- Lawn cutting
- Snow removal
- Spacious yards
- Gas ranges, frost free refrigerators
- One small pet

Open Mon.-Fri. 9-7, Sat. 10-5, Sun. 12-5

Colonial Court Apartments
2 Bedroom Special
$350.00 Security Deposit
Birmingham's Best Gets Better
- Immediate Occupancy
- 2 Bedroom Apartments or 2 & 3 Bedroom Townhouses
- Newly Decorated
- Electronic Security System and Emergency System
- Fireplaces & Sundecks in selected units
- Reserved Carports

646-1188
Leasing Hours: 9 a.m. - 5 p.m. daily Sat. 12 noon - 3 p.m.

THE GATE TO GREAT LIVING!
Golden Gate APARTMENTS
From $380
- Great Location
- Spacious Apartments
- Swimming Pool
- Central Air Conditioning
- All this and More... Come and See for Yourself!

On Pontiac Trail just West of Beck Road
Mon. - Fri. 10 - 6 • Sat. 10 - 5 • Sun. 11 - 5
960-7222

PLYMOUTH CANTON
Village Squire Apartments
ONE MONTH FREE
ON SELECT SUITES
$200 SECURITY DEPOSIT
FROM $450
Includes Heat
• Picnic Area & BBQ's • Tennis Courts • Pool & Saunas • Seconds from I-275 • Bike Trails • Basketball Court • Children's Play Area • Vertical Blinds • Pet Section Available
- Spacious, newly decorated suites with dishwashers
- Individually controlled heat & air
- Short Term Leases Available
- Job Transfer Clauses Available

Minutes from I-275 - I-94 - I-96
On Ford Road, just east of I-275
Daily 9-7 Saturday 11-6 Sunday 11-5
981-3891

400 Apts. For Rent

WESTLAND
Ford/Wayne Road Area
Spacious 1 and 2 bedroom apartments located close to shopping & expressways. Other amenities include:
• Carpeting
• Dishwasher
• Park-Like Setting
• Owner Paid Heat
• Laundry Facilities
• Window Treatments
• New Counter Tops
• Garbage Disposals
• Private Entrances
• Air Conditioning
From $410 Monthly
COUNTRY VILLAGE APTS
326-3280

402 Furnished Apts. For Rent

BIRMINGHAM- Downtown. Executive condo. Decorator fully furnished, 2 bedroom, 2 bath. Oct. to June. $1425/mo. 644-7064

BIRMINGHAM
Downtown Townsend
1 bedroom, completely furnished. New carpeting, linens, dishes. Short term available. $750 mo. includes utilities. 642-0093

Birmingham/Royal Oak
Furnished Apts.
• Monthly Leases
• Immediate occupancy
• Lowest Rates
• Tastefully Decorated
SUITE LIFE
549-5500

Birmingham/W. Bloomfield/Troy
BLOOMFIELD LAKES APTS.
Furnished apts. in small, quiet complex. Fully furnished & decorated studio, 1 & 2 bedroom units. Includes dishes, linens, etc. Cleaning services available. Beach privileges. No pets please. Rents starting at $560. Heat & water included. SHORT TERM LEASES for qualified applicants. 681-8309

FARMINGTON HILLS.
$475 per month. 1 bedroom. Utilities included. Botsford Inn. Call Creon Smith, 474-4800

NORTH ROYAL OAK
1 bedroom fully furnished apt. $695/mo includes all utilities + month to month available. 477-3669

W BLOOMFIELD - Completely furnished, charming, 2 bedroom, lakefront house w/fabulous view. Sept-June. $700/mo. 356-1288

404 Houses To Rent

Ann Arbor & All Areas
Abandon Your Hunt
Home Rentals
Single Family Homes, Condos, Apartments, Etc.
HOME FINDERS
476-8826

BERKLEY - large 3 bedroom bungalow, air, finished basement, 2 car, fenced, appliances, $825/month. No pets. 644-1411

BINGHAM FARMS-Tranquil setting w/stream on 2 acres. 3 bedrooms, 2½ baths, all appliances, air, attached garage. Minimum 1 yr. lease. $1875/mo. 645-5644

BIRMINGHAM & ALL CITIES
FREE
PREVIEW, CATALOGS, PHOTOS
HOUSES, CONDOS, APARTMENTS
"Since 1976"
TENANTS & LANDLORDS
SHARE REFERRALS
RENT-A-HOME
642-1620
FREE TRW FOR LANDLORDS
884 S. Adams, Birmingham

BIRMINGHAM -lovely 8 year old 3 bedroom, 2 bath, 1,300 sq ft plus finished basement, all appliances, 1 bedroom used by California businessman 10 days per month. $900. No pets. 644-3147

BIRMINGHAM & OTHER SUBURBS
CORPORATE TRANSFEREES
For your RELOCATION NEEDS:
Call D & H PROPERTIES
737-4002

BIRMINGHAM 1244 EMMONS
3 bedroom ranch, fenced yard, 2 car garage, remodeled kitchen including appliances. Quiet, family neighborhood...walk to city park. Available early October. Only $795 plus utilities. Small dog allowed. Lease. EHO. Call Karen at 642-8686

BIRMINGHAM-1744 Torry, immaculate 3 bedroom brick Ranch, basement, oak floors, appliances. No pets or smokers. $975. 549-1757

BIRMINGHAM - 2 bedroom Ranch, office, air, appliances, washer/dryer, garage. No smoking, no pets. 1483 Bennaville. $850. 647-7527

BIRMINGHAM - 3 bedroom, near town, remodeled kitchen, exceptionally clean, large backyard, $900/mo. days 694-1213, eves 258-2660

BIRMINGHAM - 3 bedroom house, walking distance to downtown. Fireplace, washer & dryer, deck, fenced in yard. $960/MO. 647-2808

BIRMINGHAM-3 bedroom, 1½ bath, appliances, remodeled, finished basement, new deck, Available early Nov. $900/mo. After 5:30, 360-4898

BIRMINGHAM - 3 bedroom brick rainch, 1½ bath, garage, appliances, air, finished basement, blinds, woodfloors. $875. 540-4744

BLOOMFIELD Hills, charming 3 bedroom ranch, bright & airy, fireplace, basement, garage, $1000/mo. Michael, 256-2814, 645-6062

BLOOMFIELD HILLS FURNISHED Ranch. No smokers. No pets. $900/month includes utilities. October 15 to April 15. 332-1575

BLOOMFIELD HILLS-Nice 3 bedroom, 2½ bath Colonial. Bloomfield Hills schools. $1,190 a month + utilities. Available Oct. 1. 334-2164

BLOOMFIELD: Maple/Lahser. Available now. Stately brick colonial. 5 bedrooms, 3 baths, 2 half, family room, 3400 sq. ft., finished basement, no pets. 2 car. $2900/mo. D & H PROPERTIES, 737-4002

BLOOMFIELD TWP. - 4 bedroom, 2½ bath Colonial. Bloomfield Hills schools. $1,450/mo. Call Carl Stellin, 646-5000. Re/Max in the Hills.

BRIGHTON
ALL SPORTS WATERFRONT
Small cottage, $425/mo + deposit. Ideal for sportsman. (313) 363-2769

BRIGHTON AREA on Oar Lake. Furnished 2 bedroom. Close to US-23. $675/mo., 1½ mos. security deposit. Lease from now-May 15th. 397-2297

CANTON. 3 bedroom brick ranch. Newly decorated. fully carpeted, dishwasher, large deck, very clean. $850 +Security. 517-223-0133

CANTON - 3 bedroom, 1½ bath, air, refrigerator, stove, washer/dryer, garage, finished basement. $875. ARC: 283-6727

CANTON: 42319 Addison. 3 bedrooms, basement, garage, fenced. $950. Immediate. 388-7789, 981-3050, Beeper: 270-8326

DEARBORN: Ford/Telegraph. 3 bedroom brick, 2 baths, master 23 x 12, basement, air, 1 car, appliances, available 10-1-93. $900/mo. D & H PROPERTIES, 737-4002

DEARBORN HEIGHTS - Sharp 3 bedroom, finished basement, garage, 2 baths, appliances, option to buy available. $750. 788-1823

SCHOOLCRAFT & Outer Dr. area. 12689 Chapel. Cute 2 bedroom, 1 bath, utility room, deck, 2 car garage, $375 plus security. 595-8208

DETROIT - 3 bedrooms, clean, immediate occupancy, $335 per month. $250 security deposit. Call 454-9726

FARMINGTON HILLS - newly renovated, complete with brand new kitchen, plush carpet & fresh paint! 3 bedrooms, 1 bath ranch, 2 car garage, no basement. Available immediately for $725/Mo. 23051 Tulane, 1 block W of Middlebelt, N of 9 Mile. Absolutely NO PETS! Call Sherry or Crystal, RE/MAX 100 INC. 348-3000

FARMINGTON HILLS-3 bedroom brick colonial. 2 car attached, 1½ bath, family room, inground pool. $1000+ 1½ mo. security. 478-9713

DETROIT - 6 Mile W. of Telegraph, clean, 3 bedroom, 2 baths, finished basement, large fenced lot, 2½ car garage, $600/mo. plus security. Children & pets OK 525-6693

FARMINGTON & ALL CITIES
SEE OUR AD
UNDER BIRMINGHAM
RENT-A-HOME
642-1620

FARMINGTON FUNHOUSE
3 bedroom brick, appliances, finished basement, deck. Only $700. RENTAL PROS 356-RENT

FARMINGTON HILLS: 9 Mile/Drake. 4 bedrooms, 2½ baths, family room, fireplace, air, 2 car, pool/tennis access, will be freshly painted. Available 10-15-93. $1800/mo. D & H PROPERTIES, 737-4002

FARMINGTON HILLS: 13 & Drake. Freshly painted 3 bedroom brick ranch, new carpets, fireplace, 1 car, air, deck, porch, appliances. Basement. Fenced yard. $1200/mo. D & H PROPERTIES 737-4002

FARMINGTON HILLS, 12 Mile/Middlebelt, 3 bedrooms, family room, 1½ bath, appliances, on large lot. $750/mo.+ security. 626-2875

FARMINGTON HILLS - Newly remodeled small 1 bedroom 2-story brick w/Appliances. No pets. $500 + security deposit. 474-1183

FARMINGTON HILLS - 2 bedrooms, all appliances, 2 car garage. $650/mo + security deposit. 10 Mile/Orchard Lake area. 474-8653

FARMINGTON HILLS - Large 2 bedroom, freshly remodeled, stove, fridge, Orchard Lake/11 Mile area. $625 per mo. + security. 473-8252

FARMINGTON HILLS. 3 bedroom, 1½ bath, finished basement, large fenced yard. Farmington schools. $740 mo. Pets? Option? 615-1341

FARMINGTON HILLS-Country Ridge Subdivision. 2800 sq. ft. contemporary 4 bedroom. Immaculate condition + finished walk-out basement w/bedroom & full bath. 2 yrs. new. $2700/mo.661-3038; 557-7190

FARMINGTON HILLS - new.3 bedroom ranch, 2 baths, garage, basement, close to expressways, many extras, $1175/mo. 476-6932

FARMINGTON HILLS - 10 Mile & Orchard Lake, 3 bedroom colonial, 2 car garage, 3 extra rooms in basement, $1190/mo. 489-9084

FARMINGTON HILLS - Small 1 bedroom home for 1 person. Elderly persons need only apply. $375/mo. 476-9029

FARMINGTON HILLS - A grand & beautiful executive 4 bedroom, 3600sqft. Living room, dining room, kitchen, utility, family room. 2 full & 2 half baths, air, 2 car garage, excellent location. $2100. 737-8876

FARMINGTON HILLS: 13 Mile/Orchard Lake Rd. 3 bedroom brick contemporary tri-level, cathedral ceilings, hardwood floors, new kitchen, corner fireplace, no pets. $1600/mo. D & H PROPERTIES 737-4002

FARMINGTON HILLS - Spacious 3 bedroom home on large treed lot. Family room with fireplace, 2½ baths, basement, 2½ car garage. Close to 696. No pets. $1250 per month. 474-4094

FARMINGTON HILLS - Available Nov/Dec. Clean 2 bedroom ranch on 1 acre lot. New kitchen & bath, air, large deck, private backyard. Some appliances. No pets. Credit check & references. Shown by appt. $740/mo.+ security. Includes water & lawn maintenance. Perfect for single or couple. 476-2169

FARMINGTON & other suburbs
CORPORATE TRANSFEREES
For your RELOCATION NEEDS:
Call D & H PROPERTIES
737-4002

FARMINGTON - Spacious, 4 bedroom, 2 story, 2½ bath, appliances, finished basement, fireplace, 2½ car garage. $1,700 per mo. 476-6095

FARMINGTON - 2 bedroom starter, curtains, appliances, utility room, fenced yard, paved streets. References. $425+ deposit. 348-0066

FERNDALE-Spacious 4 bedroom, 2 bath. Nice area. Appliances included. $790 a month, discounts available. 543-4344

GARDEN CITY One bedroom home. $450 per month. After 7:00 PM call: 348-2179

GARDEN CITY- 3 bedroom brick, refrigerator & stove, $650 mo. 1st mo. + 1½ security. No pets. 421-5194

GRAND RIVER/Beech area. Clean, cute 1 bedroom home for starter, retiree or working person. Carpet, appliances, yard, garage. References & deposit. $425. (313)348-0066

INKSTER - attractive 3 bedroom brick ranch. Basement, immediate occupancy. Option to buy available. $510. 788-1823

LAKE ANGELUS-Large Historic farmhouse, 4 acres, sandy beach. 4 bedrooms, modern appliances, new gas furnace, high ceilings, redecorated. $1425 mo. Eves: 332-5152

LINCOLN PARK, Warren, S. Lyon, Belleville, Whitmore Lake, Livonia, 2-4 bedrooms, Kids and pets okay. Hasenau Co. 273-0223

LIVONIA & ALL CITIES
SEE OUR AD
UNDER BIRMINGHAM
RENT-A-HOME
642-1620

LIVONIA - Lovely 2 bedroom, air condition, garage, fenced, pool, pets. Won't last. $590. RENTAL PRO'S 356-RENT

LIVONIA - W. Chicago/Middlebelt. 3 bedrooms, newly decorated, finished basement, garage, air, fenced, good area. $875/mo. 425-8491

LIVONIA - 14850 Merriman, 2 bedrooms, stove/fridge, $595/mo. + security. No pets please. Days, 845-6013 or Nights, 692-2706

LIVONIA - 2 bedroom, 1 bath, refrigerator, stove, carpeted, basement, fenced yard. $525 ARC: 283-6727

LIVONIA - 3 bedroom bungalow, appliances, fenced yard, carpeted. 2½ car garage, no pets. $700 mo. plus 1½ months security. 474-4532

LIVONIA - 7 Mile & Wayne Rd. area. Executive cape cod, 3 bedroom, 2100 sq. ft., circular drive, 2 car attached garage, central air, $1395 per month plus security deposit.
JOE DURSO
RE/MAX WEST 261-1400.

LOWER STRAIGHTS LAKEFRONT
2 bedroom, fireplace, appliances, boat dock, garage, $800 + utilities. Also 1 bedroom, garage, $375 + utilities. 477-6869

MINK & MANURE SET
METAMORA HUNT COUNTRY
Exclusive area. 4 bedrooms, 2 baths, office, just decorated, barn (4 stalls) for executive. Credit report required. No smoking. Fish pond. Snow removal & lawn maintenance service provided. Security deposit required. $2800/mo.
Call 953-2000
Voice Mail ☎ 7011

NOVI
Newly decorated 5 room home, stove, fridge, air, some utilities included. $620 a Mo. 349-2500

NOVI - ON THE LAKE
6 rooms, refrigerator, stove, new carpeting, full basement, no pets, $850/month. 960-8788

NOVI: 10 Mile/Haggerty. 3 bedroom bi-level, 2 baths, family room, fireplace, air, neutral, 2 car, appliances, subdivision pool/clubhouse available. $1400/mo. D & H PROPERTIES 737-4002

NOVI - 2 bedroom, lake privileges, available in Oct. $550/mo + security, year lease, Near 12 Oaks Mall. 227-9391

NOVI-5 ACRES-28445 Haggerty Rd. 1600 sq. ft. brick ranch home. Attractively decorated with newer carpet. Living room with fireplace, large dining room, kitchen with eating area. 3 bedrooms, 2 baths, full basement with rec room. Gas hot water heater, well & septic, water softner & purifier. Screened rear porch & oversized 2 car garage. Novi schools. Children bussed. 2 miles to regional 12 Oaks Shopping Center. Easy access to expressways. $1195/mo.-1 mos. rent plus security deposit in advance. Good credit background needed. Shown by appointment. Days: 851-2975 Eves: 626-8608

OAKLAND COUNTY SOUTH
1 - 4 bedroom houses/flats, no fee. Oakland Rental Housing Association. 443-0729

OAK PARK-Attractive 4 bedroom home with family room, tiled bath, gas heat, fenced yard in nice neighborhood. $550 + utilities 626-4976

OAK PARK - Attractive 2 bedroom ranch, over 900 sq.ft, carpeted. Immediate occupancy. Option to buy available. $510. 788-1823

OAK PARK-N. of 9. Attractive 3 bedroom brick ranch. 1 bath, carpeted, fenced. $665+ 1½ months security & utilities. 932-5711

OLD REDFORD
3 bedroom house, living room, dining room, kitchen, bath, 2 car garage. Available Oct. 1. 398-5461

OXFORD - Fabulous 4 bedroom executive home on Indianwood Lake. 4000 sq. ft., 3 baths. Lake Orion schools. $2000/mo. 646-2561

Oxford/Metamora
Executive Estate Home
15 Miles N. of Chrysler Tech Center/Silverdome; 4,000 sq.ft. 3-5 bedrooms, studio/office, 3 car attached garage. $1200/mo. 313-628-7200

PLEASANT RIDGE, WESTSIDE, 3 bedroom, basement, garage, fenced yard, no pets/smokers, $700/mo. + utilities. Security & references required. 545-4231

PLYMOUTH - brand new 3 bedroom, 1½ bath duplex, attached garage, basement, $975/mo. 455-1423

PLYMOUTH - downtown. Small 2 bedroom house, no basement, no garage. Includes refrigerator, stove, washer, dryer. $650 per month. Call 420-0440 or 451-5400

PLYMOUTH - Newly remodeled 4 bedroom, 2½ bath colonial, formal living & dining room, family room with fireplace, air, alarm & sprinkler system, attached 2 car garage, fenced yard. Close to schools. $1400 per month. No pets, non-smoker. Eves. 459-3546

PLYMOUTH, 1 bedroom, possibly 2, large kitchen, new appliances, large 2 car garage, double lot. No pets. Available Oct.-Mar. $695. 453-2412

PLYMOUTH: 3 bedroom ranch, family room w/fireplace, Pella windows, deck, full basement. No pets. $925 mo. Available Oct. 10. 349-2082

PLYMOUTH - 3 bedroom in town, new kitchen & bath, new carpet, range, fridge, basement, garage. Available now. $875/mo. 420-2526

PLYMOUTH - 3 bedroom, family room, wood floors, porch, garage, lease, security. No pets. $850. Available Oct 15. 455-1728 or 591-6530

REDFORD - Nice 3 bedroom ranch. Finished basement, 2 baths, garage, Stove & fridge. No pets. 20497 Norborne. $675/mo. 476-1474

REDFORD RETREAT - 2 bedroom, fenced, appliances, shed, yard. Won't last, $475. RENTAL PRO'S, 356-RENT

REDFORD - Terrific 3 bedroom, 1½ bath brick home, 2 car garage, full basement. Kids OK. Beautiful neighborhood. $795/month. 476-4758

REDFORD TWP. Attractive 3 bedroom home, desirable location, kids OK, no pets. $595/mo. + security. Available now. 537-8796

REDFORD TWP. - 2 bedroom ranch, newer carpeting & contemporary light fixtures, appliances - $595. WARRENDALE - 3 bedroom brick, fireplace, dining room, basement, garage, $735. Call Dave 255-5678

ROCHESTER HILLS: 59/Crooks. 1987 brick contemporary. 2300 sq. ft., greatroom, library, 3 bedrooms, 2½ baths, fireplace, deck, basement, air, 2 car. $1650/mo. D & H PROPERTIES, 737-4002

ROCHESTER HILLS - Avon & Livernois area. 3 bedroom ranch, central air, city water & sewer, 2 car garage, large lot. $950 mo. +security deposit. 293-3312 or REMAX COUNTRY: 726-0088

ROCHESTER HILLS
Rochester & M-59
2 bedrooms, swimming pool.
548-9198

ROCHESTER HILLS - 2 bedrooms, 2 baths, living room, dining room, kitchen. Country setting, close to town. $575 per month. 656-2641

ROYAL OAK - Regal 3 bedroom, garage, fenced, appliances, pets are O.K. All for $675. RENTAL PRO'S, 356-RENT

ROYAL OAK - 3 bedroom, 13 & Greenfield. Large fenced yard, washer/dryer, fridge, stove, air, $715/mo. + deposit. 680-1478

SOUTHFIELD-Lathrup Village-Rent/option to buy. 18227 Wiltshire. 2 bedroom, 2 bath, 2 car garage, air large yard, finished basement, appliances, fireplace. $850/mo. 253-3736

SOUTHFIELD SAVINGS - 2 bedroom brick ranch, garage, large yrad, pets okay. Only $630. RENTAL PROS 356-RENT

SOUTHFIELD: 12 Mile/Telegraph. Charming 4 bedroom Cape Cod. Dining room, family room, brick foyer, many built-ins. 1800 sq. ft. Pets welcome. $1400/mo. D & H PROPERTIES, 737-4002

SOUTHFIELD: 13 Mile/Franklin. Mini farm. Pasture, 75x155 sand riding arena, 7 stall horse barn, pond, charming cape cod, family room, fireplace, 1800 sq.ft. $1700/mo. D & H PROPERTIES, 737-4002

SOUTHFIELD, 13/Greenfield, 3 bedroom, 2 bath, Birmingham schools, immediate occupancy, rent w/option. $900. 549-9510/335-7951

SOUTHFIELD: 3 bedrooms with basement, large lot, 2 car garage, stove and refrig. Nice neighborhood, $700 per mo. 557-6955

STERLING HEIGHTS - 4 bedroom colonial. Natural fireplace, basement, garage, all appliances, $1000/mo. Call George, agent 939-7456

TROY RANCH, 2-3 bedroom, newly deocrated, stove, refrigerator, 2 car garage, no basement, near x-way. $750. 357-1936

TROY - tasteful 3 bedroom, garage, fenced, appliances, air, pets okay. Just $650. RENTAL PROS 356-RENT

TROY - 2 bedroom, close to I-75. Major appliances included. $675 month. For more information. 689-5289

WAYNE-between Merriman & Venoy. Clean 3 bedroom, fully carpeted, basement, fenced yard, available Oct. 1. $650. 595-3616

WESTLAND
A custom built ranch, ¾ acres surrounded by pines. 3 bedrooms, 1½ bath, all appliances, family room w/fireplace. Newly decorated, available immediately, $900/mo. Diane:416-1218 Della: 722-5130

WESTLAND - available Oct. 1. (Merriman/Palmer). 2 bedroom duplex. Clean, fenced yard. Low move-in cost. $450 monthly. 274-6202

WESTLAND - available now. Merriman/Dorsey. Nice 2 bedroom house, unfurnished, carpet, low move in cost. $525/mo. 274-6202

WESTLAND - Clean 3 bedroom, garage, basement, appliances, fenced yard. No pets. Proof of employment. 459-8268

WESTLAND - Livonia Schools, 3 bedrooms, new carpet, with stove & fridge, central air, 2 car garage, nice area. $800 per mo. 846-5854

WESTLAND-Norwayne. Very clean, newly decorated 2 bedroom, appliances, large beautiful fenced yard, shed. Rent: $500/mo., $750 security. 13463 Alcona. 348-0365

WESTLAND WINNER - 2 bedrooms, 1,100 sq.ft., fenced, porch, pets welcome. Won't last $550. RENTAL PROS, 356-RENT

WESTLAND. Spacious 2 bedroom, carpeted, 1 bath, utility room, garage, large yard, $585 +utilities & security deposit. 453-2032

WESTLAND - 2 bedroom. Nice neighborhood, new carpeting thru out, families welcome. Large fenced yard. $565 plus security. 522-2754

WESTLAND - 3 bedroom tri-level, 1½ baths, very clean. $850 per Mo. plus 1 Mo. security. Call 10am to 9pm 425-6400 or 525-1991

WESTLAND-3 bedroom tri-level, family room, 2 baths, 1 car attached garage, large fenced yard, Westland schools. $900/mo., $1,350 security. 2363 Wilshire Pkwy. 348-0365

W. BLOOMFIELD - 1400 sq.ft. ranch. 2 baths, 3 bedrooms, basement, 2 car garage, large lot. Good location. $995/mo. 626-8382

W. BLOOMFIELD - 4 bedroom contemporary home, 2½ baths, large kitchen & family room, 3,000 sq. ft., 3 yrs. old, immaculate! $2,095/mo. Call: 313-360-2016

WESTLAND
OAK VILLAGE!
of 2 bedroom, 1 bath duplex ranch homes with full basements. $500
FREE RENT SPECIALS
721-8111

WIXOM - sharp 3 bedroom ranch, 1½ baths, 2½ car attached garage, fireplace, 10x20ft shed on acreage. Available Oct 1. $1195. 624-5199

W. BLOOMFIELD-4 bedroom colonial, 2½ baths, 2700 sq. ft., fireplace, air, attached 2 car garage, $1700/mo. 661-3038 or 557-7190

W. BLOOMFIELD - Lakefront. 3 bedroom 2 bath ranch with attached 2 car garage on huge wooded lot, immaculate, $1500/mo. Includes lawn maintenance/snow removal, no smoking or pets. 681-0373

W. BLOOMFIELD
3 bedroom ranch, 2 car attached garage, basement. $800 per month. 937-0150

W. Bloomfield, 3 bedroom, 1½ bath brick ranch, newly carpeted, large treed lot, 2½ car attached garage, lake privileges,some appliances. Available Oct. 1. $1200. 626-4019

406 Property Management

ABSENTEE OWNER
We personalize our service to meet your leasing & management needs.
• Broker - Bonded
• Specializing in corporate transferees
• Before making a decision, call us!
D & H
Income Property Mgmt.
Farmington Hills 737-4002

SINGLE FAMILY SPECIALISTS
Professional rental management of homes and condos. Western Wayne & Oakland County. Best service & reasonable fees. 348-5100
RICHTER & ASSOC.

407 Mobile Homes For Rent

FARMINGTON HILLS - Quiet park. 1 and 2 bedrooms, appliances, extras. No pets. Call: 474-2131 or 682-0634

FARMINGTON LOCATION - References & security required. No pets. 1 bedroom. 12 x 36. Call between 5pm - 9pm, 626-1454

408 Duplexes For Rent

BIRMINGHAM - colonial, 2 bedroom, 1 bath, finished basement, 2 car garage, no pets, $740. 852-3111

BLOOMFIELD HILLS - Luxury duplexes. 2 units, available immediately. 2 bedroom, 2 bath, full basement, 2 car garage, gas fireplace, large deck, pleasant view of pond. Short term lease available. $1500 & $1600. Call Mary Mon.-Fri., 9-5 at 641-9955; Keith eves. & week-ends 642-2929

NORTHVILLE, DOWNTOWN
2 bedrooms. $495 per month includes water. 513-5150 or after 8pm, 729-8718

NORWAYNE -2 & 3 bedrooms. Utility room, recently updated, carpeted. Large yard, nice location. No pets. $459/mo. 326-0048

ROYAL OAK upper. 11 Mile/Woodward area. 2 bedroom, large bath, appliances. $575 + security. Nice, quiet neighborhood. 380-0415

ROYAL OAK - 2 bedroom, large living room, kitchen with stove, refrigerator & dishwasher. Utility room. Attached garage. Fenced yard. $625 Available Oct. 1st. After 12549-3489

WESTLAND-Ford & Newburgh. Freshly painted 1 bedroom, updated kitchen w/appliances. Immediate. $420 + security. 380-0415

WESTLAND - FORD & HIX
2 bedrooms, basement, yard, off street parking, $535/mo + utilities. Call after 6pm 455-2774

WESTLAND- 1 bedroom duplex, water, stove & refrigerator included. Large fenced yard. No pets. $390 + security deposit. 722-9850

410 Flats

DOWNTOWN ROCHESTER. 3 bedrooms, recently remodelled, includes stove, refrigerator, dishwasher, washer & dryer. Private yard. $650 per mth. 651-6404

N.W. FERNDALE - 2 bedroom lower, private entrance. $625/mo + utilities. References & credit report required. 547-8782

KEEGO HARBOR - Cass Lake. 3 bedrooms, fireplace, carpeting, private year-round. Good swimming. Security & references. $425. Furnished optional. 682-3305, 565-3852

KEEGO HARBOR - 1 bedroom ajacent to the lakefront homes. Lake access. $500/mo. including utilities. 738-1337 or 477-8220

PLYMOUTH - 2 bedroom lower, refrigerator, stove, utility room, $560/mo. + $125 utilities. No pets. Garage negotiable. 231-9538

PLYMOUTH - 2 bedroom lower, refrigerator, stove, utility room, $560/mo. + $125 utilities. No pets. Garage negotiable. 231-9538

REDFORD TWP.-W. of Telegraph, N. of 5. 1 bedroom upper includes utilities & appliances. No pets. $375/mo. + 1st mos. rent & $250 security deposit. 427-6986

ROYAL OAK - 2 bedroom upper, living room, kitchen plus appliances. quiet area, no pets. $575/mo. + security. 644-0554 or 644-0827

NORTHWEST SOUTHFIELD - 4 room upper recently redecorated on 2 acres. $375 mo. +utilities & security. Immediate. 765-8637

SOUTHFIELD/Schoolcraft - 3 bedroom upper, newly decorated. Heat and appliances included. $500 per Mo. plus security. Call: 822-5545

TROY- 2 bedroom upper flat, nice location, $475/mo. + 1½ mo. security deposit. Call: 474-9867

WESTLAND - 2 bedroom, carpeting, appliances, large, very clean. Absolutely, Absolutely no pets! Proof of employment. 459-8268

412 Townhouses-Condos For Rent

BIRMINGHAM, DOWNTOWN - Luxury 2 bedroom, 2 bath condo. Washer & dryer, heat included. $1100. Call from 9-5. 313-398-2240

BIRMINGHAM
$300 SECURITY DEPOSIT SPECIAL
Bright 50's contemporary 2 bedroom townhome. Private entrance, new carpet, full basement, fireplace, central air, patio, vertical blinds & new kitchen. Call Mon. thru Sat. 644-1300

BIRMINGHAM-2 bedroom townhouse, 1 car garage, excellent location, $645/mo. + security. Call Tom: 746-8374; 647-6330

BLOOMFIELD CONDO, 2 bedroom, 2 bath, kitchen, appliances, carport, microwave, second floor end unit, beautiful surroundings, club house, & pool. Great location, close to I75, Square Lake, Woodward & Telegraph. $595/month + security deposit. Call after 6pm, 652-2368

CANTON-Open House Sun. 2-4pm or by appointment. 2 bedroom townhouse, air, 1½ bath, appliances, finished basement, patio, pool, clubhouse. $675/mo.981-0228

FARMINGTON - Downtown. Overlooking woods & creek. 1 bedroom, 1 bath, newly carpeted & decorated. Central air, heat included. Laundry facilities. $495/mo. 666-8529

CLAWSON
LUXURY TOWNHOUSE
LOVE CHILDREN & PETS
447 ROCHESTER RD.
2 bedrooms, spacious living room, wood burning fireplace, 1½ baths, full basement, central air, dishwasher, self clean oven, refrigerator.
$695/mo. 354-9119

FARMINGTON HILLS-13 & Middlebelt, Woodcreek. Super 2nd floor 2 bedroom, 2 full bath condo w/balcony, garage, pool. $795 heat & water included. Howard: 353-0707

FARMINGTON HILLS - 14 Mile/Orchard Lake. 2 bedroom, 2 bath 1400 Sq. Ft. Condo. Appliances, fireplace, balcony, $900/Mo. plus security. Agent, 263-3950

BLOOMFIELD on Square Lake. 2 bedroom, 2 baths, new kitchen, pool, beach. $750/mo. Includes heat & water. 655-3300, 626-3883

CANTON, 2 bedroom, 1½ bath, finished basement, air, private entry/courtyard, pool, outside maintenance. No pets. $750. 981-6858

CLAWSON
LUXURY TOWNHOUSE
LOVE CHILDREN & PETS
520 14 MILE RD.
2 bedrooms, spacious living room, wood burning fireplace, 1½ baths, full basement, central air, dishwasher, self clean oven, refrigerator.
$675/mo. 354-9119

FARMINGTON HILLS - 2 bedrooms, 1 bath. Immediate occupancy. $650. Carport, kitchen appliances. Fred, Days: 446-3836 Eves: 641-8705

FARMINGTON- 9/Grand River. Spacious 2 bedroom, 2 bath, very quiet condo. Immediate occupancy. No pets. 473-5768

LIVONIA MALL AREA - 1 bedroom townhouse, immediate occupancy. Very private. Includes all appliances, air conditioning & utilities. $575. Sorry, no pets. 522-1811

NORTHVILLE Condo, 2 bedrooms, completely furnished. Nov.1-May 1. $750 mo., first & last month rent, $300 security deposit. 348-1588

NOVI - Deluxe 2 bedroom, 1½ bath, attached garage, finished basement, $895. Includes maintenance fee. No Pets. After 5pm: 344-4332

NOVI - Stonehenge condo. 2 bedrooms, 1½ baths, garage. Washer & dryer. Heat included. $825. 647-2600 or 334-7284

PLYMOUTH DUPLEX, 1 bedroom, freshly remodeled, Old Village area. $425 month, heat included. Security required. 428-0102

PLYMOUTH - NORTHVILLE AREA
2 bedroom, 2 bath condo, air, all appliances, washer & dryer, basement, and garage. 645-2473

PLYMOUTH - 2 bedroom condo. Appliances included. Carport. Walking distance to downtown. $725 month. After 5pm 459-7586

PLYMOUTH - 2 bedroom, 1 bath condo. Appliances, utility, balcony, carport. No pets. Rent or will sell. $650/month. 455-3592

ROCHESTER HILLS - Sharp "Stratford Manor" Condo, 1500 sq. ft., 3 bedrooms, 2½ baths, 2 car garage, indoor & outdoor pools, recently redecorated. Immediate occupancy. Asking $1225 per month. Call 9-5 weekdays. 588-5800

ROCHESTER - 2 bedroom condo. Walk to town and park, Central air, 1 car attached garage, basement, washer/dryer. $675. 788-1063

ROYAL OAK
2 Bedroom Townhouse
Quiet neighborhood across from park. Full Basement, Central Air, New Kitchen. Reasonable Rent. Call today! 288-3710

SOUTHFIELD: Beautiful 1600 sq. ft. 2 bedroom, 2½ bath condo. 2 car attached garage, private entrance, rear patio, first floor laundry, full basement. $875/mo.
Call weekdays 855-8110

SOUTHFIELD - 1 bedroom, stove, fridge, laundry facilities, heat & water, carport and storage area, $500 Mo./$500 Security. 350-1282

TROY - A 3 bedroom, 2½ bath with garage and deck. No pets. $825 Mo. plus utilities plus security deposit. Days, 642-9449. Eve's.: 642-9448

TROY-Near I-75/Somerset. Updated 2 bedroom, 2½ bath, patio, pool, 2 carports, washer/dryer, full basement w/finished room. $775/mo. Adults only, no pets. Eves: 786-7226

TROY - Northfield Hills. 3 bedrooms, 2½ baths, air, includes heat & water, fireplace, basement, garage, no pets, $925/mo. 852-3111

WALLED LAKE - 2 bedrooms, enclosed porch, air, garage, washer, dryer, no pets. $695/mo. Includes heat. 1½ months security 669-1237

WEST BLOOMFIELD - Lone Pine & Orchard Lake. 2 bedroom, 2 bath, central air, garage, kitchen appliances. $750. 851-2898

WESTLAND - Livonia schools, 2 bedroom upper, stove, refrigerator, heat included, carpeted, pool, laundry downstairs, good storage & closets, $495/mo. 1 yr lease 462-9292

414 Southern Rentals

CANCUN - 1 week on the beach. Top floor penthouse sleep 4. Nov 27 - Dec. 4, $650/wk. Days 553-9111 Eves. 669-6492

DELRAY BEACH, Fla.-Lovely 1 bedroom (large), 2 baths. Fully equipped & furnished. Available Jan. - April (3 mos. minimum). Adults. $1,000/mo. 757-8634

DISNEY/EPCOT - Universal Studios 1½ miles away. Luxury 2 and 3 bedroom, 2 bath condo, washer, dryer, microwave, pool, jacuzzi, tennis courts. From $525 per week. Days, 474-5150 Evenings, 478-9713

MADEIRA BEACH, FLA. Luxury Gulf beachfront, 52 ft. balcony, 2 bedroom, 2 bath. Dec., Feb., March. Great sunsets. 569-6300

MARCO ISLAND, FL
Luxury beachfront condo, fully furnished. $945 total weekly. Tennis, boat dock, pool. 904-694-6828

MEXICO - PUERTO VILLARTA
Ramada Inn on the Bay. Sleeps 5. Available Thanksgiving & month of Feb. Eves 355-1614: day 357-1722

NAPLES - Countryside. 2 bedroom, 2 bath on 6th green. Beautifully furnished, fully equipped. Golf, tennis, pool, clubhouse. 683-3989

PALM HARBOR Gulf Coast - 2 bedroom, 2 bath, washer & dryer. 5 month minimum. $800 per month. After 5, 435-7007 or 335-3892

POMPANO BEACH, FLA. - 1 bedroom condo. Jan, Feb, & March rentals. $800 per month. 427-8365

PUNTA GORDA, FL - Furnished 2 bedroom, 2 bath manufactured home. Pool. Jan-Apr, $1250 mo. Nov-Dec, $900 mo. 347-0972

415 Vacation Rentals

HARBOR SPRINGS
HARBOR COVE CONDOS
FOR SALE OR RENT
Hiking, biking, tennis and golf on uncrowded championship golf courses. While you enjoy the beauty of Northern Michigan, stay at Harbor Cove Condominiums with an indoor pool and a mile of private beach on Little Traverse Bay. Shop, relax, and enjoy the fine dining in Petoskey and Harbor Springs. Can accommodate couples to groups.
SYLVAIN MANAGEMENT, INC.
1-800-678-1036

MAUI CONDO - Deluxe 1 bedroom, jacuzzi, tennis. 300 Ft. to beach. Fall & Winter dates available. $70 per day for 2 people. 349-0228

HARBOR SPRINGS
ENJOY:
• Fall Color • Golf
• Shopping • Dining
• Grouse & Pheasant Hunting
HAMLET VILLAGE
Accommodations with pool
Ski to chairlifts & x-country in winter
LAND MASTERS, INC.
616-526-2641 or 1-800-678-2341

A LAKE MICHIGAN, beachfront condo, sleeps 4, jacuzzi, fall colors. 313-486-1494

FALL COLOR WEEKENDS
Boyne City - deluxe 3 bedroom condo, beautiful view, on Lake Charlevoix. Fireplace. Photos. 682-8370

HALE, MI. Get-a-way weekend or weekly. Great for families. Summers available. 5 bedroom, 3 bath home. Indoor pool. 517-345-0711

HOMESTEAD CONDO - Leelanau, on the beach. Fabulous fall colors, weekend/weekly off season rates. 3 bedroom, 2 bath. 1-800-458-1260

LEWISTON - Cottages for rent. See Fall colors, or open for hunting season. Call & leave message. 427-4443

PETOSKEY Area Lake Front
Fall Special: 1 bedroom with loft. 2 bedroom $25 and $30 per night. Also taking reservations for Boyne area Skiing 313-363-1236

TRAVERSE CITY - Luxury 1-2 bedroom, beachfront condos. Low Fall/Color TWO night packages from $179. AAA, AARP, Senior discounts. 1-800-968-2365.

WEST BRANCH - In the midst of the colors. Luxurious 4 bedroom waterfront home in exclusive area on year around all sports Sage Lake. Many amenities including boat, fireplace. Weekends, weekly, monthly leases available. 449-9299, 449-4789

420 Rooms For Rent

BIRMINGHAM downtown. Room with half bath, full house privileges. Non-drinking/smoking. $325 plus security includes utilities. 646-0304

CHERRY HILL/Inkster Rd area. Male only. Private, large upstairs room. Partially furnished. $250 mo. +$250 Security Deposit. 561-3922

DEARBORN LODGE MOTEL
Attractive - Clean Rooms!
New Kitchenettes
Heated Outdoor Pool
Weekly, Monthly Rates Available.
23730 Michigan Avenue
(1 blk. E. of Telegraph)
Call: 565-7250

FARMINGTON HILLS.
$475 per month. 1 bedroom. Utilities included. Botsford Inn. Call Creon Smith, 474-4800

FARMINGTON HILLS, furnished room with private bath, $350 month includes utilities. Available Oct. 30. 471-2414

LIVONIA, ENTRANCE, PRIVATE
Bath, Clean, Furnished, Sleeping
Via I-96, I-275, 5 Mile & Newburgh
$80 Weekly 464-1690

LIVONIA/N. WESTLAND - Furnished room, includes utilites, kitchen & laundry privileges. $85/$100 weekly plus security. 522-0220

LIVONIA-Sleeping room available for non-smoking/drinking, drug-free female. 477-4924

MERRIMAN/JOY area. Sleeping room with kitchen privileges for non-drinking/smoking, employed person. $60/wk. 425-5885

QUALITY INN
HAZEL PARK
Weekly rates available.
In-room microwave & refrigerator.
Call 399-5800

ROCHESTER area. No smoking, clean, unfurnished. $55-$70 per week. 651-6404

ROOM for working person, privileges, clean, safe, quiet. Off street parking. Near Six Mile & Telegraph. $65. per week. 533-0706

ROYAL OAK-Sleeping room in quiet home. Kitchen & laundry privileges. Private bath. Garage negotiable. $250 per month. 588-0390

SOUTHFIELD-8/Inkster. Very large room in home for female. Doorwall to patio, fireplace, extras. Utilities included. Must like cats. Overnight guests privileges. $65/wk. 615-4589

421 Living Quarters To Share

ALL AREAS
Need a place to live?
Have a place to share?
ROOMMATE REFERRALS
CALL: HOMEFINDERS
476-8826

ALL CITIES SINCE 1976
"QUALIFIED"
ROOMMATES
FREE PREVIEW
Share Referrals
642-1620
884 S. Adams, Birmingham

ATTENTION: male non-smoker to share house in Troy. $300 plus ¼ utilities. Wattles & Rochester area. 689-6928

BERKLEY-Large room with privileges, private phone line in nice area. Close to all freeways. $350/mo. + $350 deposit & ⅓ utilities. 545-7314

BIRMINGHAM-N. of Maple, W. of Woodward. Sensational neighborhood. Non-smoker to share lovely furnished home. $475/mo. 644-8092

BLOOMFIELD HILLS- seeking non-smoking roommate to share 4 bedroom home, $325/mo. 540-1346

FARMINGTON Female to share 2 bedroom, 1 bath with same. Non smoker, no pets, heat included. $258 plus half utilities. 471-0072

FARMINGTON HILLS - professional looking for same to share house. $355 includes utilities. Non-smoker. No pets. After 6pm, 476-8762

FARMINGTON HILLS - straight, traveling executive will share large ranch with same. 855-2387

FEMALE, NON-SMOKER to share 3 bedroom home (696 & Southfield Rd.) $238/mo. + 1/3 utilities & deposit. 557-5891

FEMALE ROOMATE needed for large Rochester apartment. $370/mo. + ½ utilities. Own bathroom, bedroom, more! Call Jill: 786-1448

FEMALE ROOMMATE wanted to share beautiful 2 bedroom, 2 bath apartment. Prime area. $291/mo. + utilities. Leave message at:299-3661

FEMALE TO Share 3 bedroom duplex in downtown Royal Oak, $277 mo. plus 1/3 utilities. 399-7265

FEMALE TO share modern 2 bedroom Southfield home w/same. Great location! $350/mo. + security includes all utilities. 557-2205

FORD RD & I-275 area. Male wishes to share 2 bedroom apt with same. Pool. $280 per month plus ½ phone & electric. 685-9659 or 981-7315

JOY & FARMINGTON - over 30. Full house privileges, furnished, cable & utilities included. $75 per week. $150 security deposit. 425-3522

LOOKING FOR individual to share 2 bedroom home in Livonia. Full house privileges. Must like dogs. $300/mo. + ⅓ utilities. 425-0446

LOOKING FOR male roommate to share 3 bedroom home in Livonia. $350/mo. + ½ utilities. Deposit required. 421-4894

ROCHESTER - 3 bedroom, 2 bath home to share with working professional female. Call for details & interview. 795-0700

ROOMMATE, male or female, to share 2 bedroom house off Pleasant Lake with male. Available 1st week of Oct. $325/mo. 788-1497

FREE ROOM & board in return for taking care of dogs & light cooking. Beautiful home in Birmingham area. Prefer female student type or mature lady. 626-6566

MALE looking for 2 responsible people (M/F) to share house in Birmingham. Washer & dryer. $375/mo includes utilities. 647-8717

PRIVATE HOME - In N. Royal Oak. Professional female. References. Full privileges of home. 549-8603

PROFESSIONAL straight roommate, furnished 2 bedroom apartment on lakes, beach & boat, $290/mo., utilities & deposit. 738-0073

ROOMMATE WANTED to share 2 bedroom apt. in Farmington Hills (12 Mile/Middlebelt) with single male. $315/mo. + $100 security deposit & ½ utilities. Ray Fox:473-7447

ROOMMATE Wanted to share 2 bedroom, 2 bath apt. in Westland. $282.50 + half utilities. Contact Pam, leave message, 326-2000

ROYAL OAK - female roommate to share newly decorated home, 2 car garage, $310 + ½ utilities. Non-smoker, no pets. Call 549-1612

SHARE Southfield house, with one other female, $300 month. References. Leave message at 352-1334

SOUTHFIELD clean/quiet/partially. furnished. Private room/phone. Laundry/cable/no pets/no smoke. M/F, $225-$245. 746-9237

SOUTHFIELD-Private room partially furnished. Kitchen, laundry. No pets/smoke. Employed female. $275 mo. Includes utilities. 357-0021

WALLED LAKE - Roommate wanted for 2 bedroom condo. $285/month plus ½ utilities, security deposit. Leave message at, 669-2176

WALLED LAKE - Roomer needed, female or male, $250 per month includes all bills except phone & electric. Call Dewey 669-6857

WOULD LIKE mature professional to share large apartment in Northville. $350 plus half utilities.
Call 953-2000
Voice Mail ☎ 7009

YOUNG female professional to share 3 bedroom apartment in Royal Oak. Near downtown. 1/3 rent & utilities. Before 5pm: 462-1090 Ask for Rose, After 6pm: 399-7238

424 House Sitting Serv.

FEMALE Senior Citizen w/well mannered small dog wishes house/apt. to rent or housesit around Nov.-May. Very dependable. 591-9343

GOING ON VACATION?
Need someone to house sit + pets? Just call JB References available 642-8849

RESPONSIBLE non-smoking businessman & part time student seeks housesitting for quiet study, available immediately. Tom 489-1391

427 Foster Care

ADULT FOSTER CARE HOME
Has opening Oct. 1st, 1993.
Private room. Livonia area.
522-5608

428 Homes For The Aged

AUBURN HILLS HOME caring for the elderly. 24 hour supervision. Experienced staff. 852-9682

429 Garages & Mini Storage

INDOOR storage for your boat/car. Private, secure. Holly area. $315 for 7 mths. After 5pm: 625-8866

DO YOU...

Have so many un-needed items you don't know what to do?

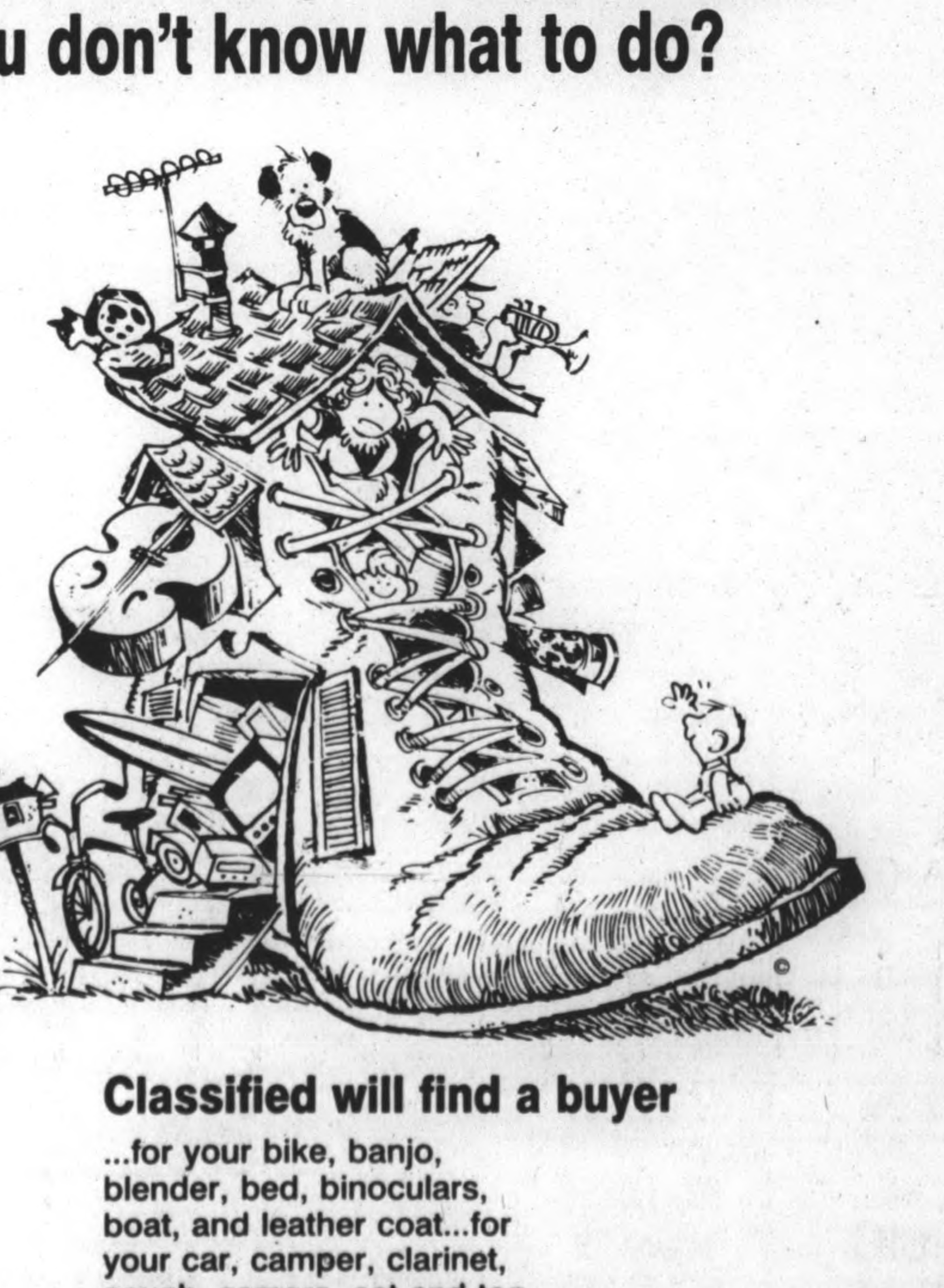

Classified will find a buyer

...for your bike, banjo, blender, bed, binoculars, boat, and leather coat...for your car, camper, clarinet, couch, camera, cat and top hat...for your tent, typewriter, trumpet, T.V., table, tires, tools, and bar stools...for your stereo, saxophone, scooter, swingset, stove...

Observer & Eccentric
CLASSIFIED ADVERTISING
644-1070 OAKLAND COUNTY 591-0900 WAYNE COUNTY
852-3222 ROCHESTER-ROCHESTER HILLS
Deadlines: 5 p.m. Tuesday for Thursday edition —5 p.m. Friday for Monday edition

EMPLOYMENT

500 Help Wanted

A CAREER IN REAL ESTATE SALES WITH US IS A "REAL JOB". Our programs and support systems are so effective, we guarantee you a minimum annual income of $25,000 with unlimited potential.
"DON'T GAMBLE WITH YOUR "FUTURE. CALL ME TODAY!!!
"INDIRA or BARRY, 477-1111
REAL ESTATE ONE

ACCEPTING APPLICATIONS
For full-time office cleaning.
Days. 6 Mile & I-275
759-8505

ACCEPTING APPLICATIONS: Salesperson - full time/part time. Kitchen Glamor. For our Rochester location: Great Oaks Mall; Redford Location: 26770 Grand River, and our West Bloomfield location: Orchard Mall, apply all locations 1-3pm.

ACCEPTING APPLICATIONS
Now accepting applications for Cashiers, Deli, Stock, Baggers, and Produce Department. Must be available to work variable shifts and versatile. Company will train. No experience necessary. Benefits and co-pay for qualifiers.
LaRose Market, 31300 Five Mile Rd at Merriman, Livonia.

ACCOUNTANT, MBA/CPA
Part time, flexible hours. Medical R & D business needs experienced accountant. Responsible for all financial activities: accounting, reporting & planning. Candidates must be adept with financial software. At least 3 years experience: small business, hospital or medical school background desirable. Resume to: Box 402
Observer & Eccentric Newspapers
36251 Schoolcraft Rd.
Livonia MI 48150

ACCOUNTANTS
Olde Discount Stockbrokers, America's largest independent discount stockbroker is seeking to add to the accounting staff at our Corporate Headquarters. Excellent career opportunity for individuals who have an accounting degree and consider themselves ambitious self starters. Please send resume and salary expectations to:
Attention:
Human Resources
Olde Discount Corp.
751 Griswold Street
Detroit, MI 48226

ACCOUNTANT - 3-5 years experience in public accounting. Send resume to: 3000 Town Center, Su. 2050, Southfield, MI 48075.

ACCOUNTING FIRM needs strongly motivated CPA with minimum 5 yrs. experience to be part of team. Send resume to: P.O. Box 531304, Livonia, MI. 48153-1304.

ACCOUNTING/FINANCE
Career opportunities
Career Service International
553-9909

ACCOUNTS RECEIVABLE
Plymouth corporate office seeking individual for collection and customer interaction. Telephone, computer and typing skills necessary. Collection experience with large automotive accounts a plus. Friendly, non-smoking workplace, benefits available after 6 months. Send resume with salary requirements to:
CREDIT MANAGER
P. O. BOX 701248
PLYMOUTH, MI 48170-0961
An Equal Opportunity Employer

ACT FAST
$50 BONUS
- Immediate Openings
- Light Assembly Positions
- 40 hours + per week

Dependable people needed to work in the Livonia area. All shifts available. No experience needed. Call for an interview.
SOMEBODY SOMETIME
18320 Middlebelt
477-1262

10 MANAGERS
Needed to work to replace 10 who wouldn't. Advance quickly, $300-$500/wkly, will train.
Call Donna 416-0810

AIDE for lunchroom & playground
For montessori school.
Farmington Hills area.
11am-5:30pm. 476-9660

HEATING & AIR CONDITIONING
on HVAC maintenance
2-4 years experience
442-2410

ALARM RESPONSE OPERATOR
Duties are dispatching police & fire departments & monitoring clients' alarm systems in our computerized central station. Positions are for the afternoon shift, full time with benefits. Call Ray at 669-2206

ALIGNMENT/BRAKE Tech. Looking for experienced person for high volume muffler shop. Good pay. Good working envioronment. Good benefits. Call Top Value at: 462-3633

ALTERATIONS - Immediate openig for an exprienced person to work full time at our dry cleaning store. Apply at 19145 Telegraph at 7 Mi. from 8-4.
No phone call please

ACCOUNTING
Leading non-profit charitable organization has an opening in its Accounting Dep't. for Accounts Payable. Position is responsible for the complete processing of checks. Requires good 10 key and typing ability. Knowledge of accounting required. Send resume, transcript and salary requirements to: Controller, The Salvation Army, 18130 Northland Dr., Southfield, MI 48075.

ACO HARDWARE
WAREHOUSE
SECOND SHIFT
Ability to be trained and licensed on a hi-lo. Pick merchandise from 25 ft. racks, lift at least 50 lbs., work in variable temperatures, (depending on season), good math and reading skills required. Starting time will change approximately every 3 months, between 10 AM. - 4 PM. Send letter of interest to:
23333 Commerce Dr., Farmington Hills, MI., 48335-2764.
Att: Human Resources.

ALTERATIONS - Immediate opening for an experienced person to work full time at our dry cleaning store. Apply at: Pro-clean, 19145 Telegraph at 7 Mi. from 8-4.
No Phone Call Please

ALUMINUM & VINYL SIDERS
2 years experience. Must have own truck & equipment. Call Wolverine 10am-2pm. 351-9050

AMERICAN DREAMS
Do come true. To find out if yours will, drop by 38100 Ford Rd. ¼ mile W. of Newburgh, 1½ miles E. of I-275. Bring valid drivers license, proof of certification & at least 1 yr. verifiable experience in automotive mechanic repair. We offer competitive wages, benefits & uniforms etc.

AMERICAN SIGN SHOPS
Person needed for new business in Rochester Hills. Some computer background or creative art helpful. Waiting on customers in show room & making computer generated vinyl signs of all types. Experience in sign making business a plus. Hourly day-time work. Start immediately.
Call Dave DeVore at 299-9229

ANSWER DESK
$7-$9/Hr.
Our company receives over 85,000 calls/month from customers responding to our nationally advertised products. We need enthusiastic people to answer the phones and assist our customers who are calling to place orders.
NO TELEMARKETING
We provide complete training plus benefits in an upbeat office environment.
Call Personnel 351-8700

APARTMENT COMMUNITY MANAGER
Looking for that special professional experienced in Residential Site Management. Must have extensive background in Marketing, Maintenance, Resident Relations and Staff supervision. Manager will be responsible for a 584 unit community in Ann Arbor. Consideration will be given to applicants with a minimum of three (3) years experience in apartment management. Please respond with resume to:
McKinley Properties, Inc.
Attn: Human Resource Dept. - G2
P.O. Box 8649
Ann Arbor, MI 48107-8649
EOE M/F/H/V

APARTMENT GROUNDS KEEPER
Needed for beautiful Farmington complex. Diversified duties. Full time. $5.00 an hour. Chatham Hills Apts., 36135 Grand River between Drake & Halsted, 476-8080

APARTMENT MAINTENANCE
person, experienced for Livonia apartment complex. Medical & Dental benefits. Call between 11am-4pm: 476-6868

APPLIANCE SET-UP
Full time permanent positions open, Westland location. No experience necessary, company will train men & women in set-up & merchandising. $1200/mo. to start if qualified. Advancement possible. Call Mr. Kay, Mon. & Tues.: 721-2015

APPLY TODAY WORK TONIGHT
Adia has immediate openings for light packaging.
REDFORD TWP. AREA
Must have high school diploma or GED, 6 mos. recent work experience and drug testing. Apply in person:
615 Griswold, Ste 208, Detroit
Tues., Sept 28th, 9am SHARP!
963-0311
E.O.E. NO FEE

APPRAISERS
Real estate licensed needed for tri-county area. Sunrise Appraisal Service, Herb Bentz SRA.
(313)591-6055

APT. LEASING CONSULTANT
Leasing consultant needed in Northville area. Full time position - apt. included. Part time positions also available. Call 9-Noon only 729-0710

AREA MANAGER TRAINEE to $600
Salary - Bonus - Benefits
Dennis - 524-1550
PERSONNEL DATA REPORT

ARE YOU IN NEED OF A JOB?
Application Specialist, $19,000 yearly. Data Entry, $6/hourly. If you live in Oakland County & meet JTPA Guidelines, call: 354-9167

ARE YOU LOOKING FOR
PART-TIME WORK?
DO YOU LIKE DECORATING?
I can train you to sell through the Home Party Plan featuring Home Interior accessories.
For interview call 313-437-7334

ARE YOU READY FOR A CAREER MOVE?
Long-term, temporary positions available now for first and second shifts, 7 days per week. TOP PAY! Must be available to work a great deal of overtime and have an excellent attendance record. Must have reliable transportation. Shipping and receiving or licensed Hi-Lo driving experience a big plus. Call today for an interview.
N S SERVICES
473-2111

ARTS & CRAFT ASSISTANT
Artistic, organized person, crafts background helpful to assist crafts designer. Part time. 443-2575

ASAP
60 OPENINGS
- PACKAGING
- ASSEMBLY
- GENERAL LABOR

All Shifts
Long Term - Referral Bonus
Apply Mon. - Fri.
9-11 am & 1-3 pm
Picture ID & SS card required
LIVONIA
29240 Buckingham Ave $8B
At Leasing Office
Off Middlebelt N. of 96
SOUTHFIELD
26241 Southfield Rd
Between 10 & 11 Mile
Interim Personnel
Never a fee EOE

ASPHALT LABORERS - Apply in person: T & M Asphalt Sealcoating, 4755 Old Plank Rd., Milford.
An Equal Opportunity Employer

AN AMBITIOUS PERSON- Light Production & Assembly. Must be mechanically inclined & know typewriter keyboard. Full/part-time. $5-$6 per hr. Call 9-6pm., Mon-Fri. Farmington area. 478-8850

ASSEMBLERS - Light assembly, will train. Benefits. Mon.-Fri. 7-3:30. Starting wage, $5/hr. Apply at: Micro Craft, 41107 Jo Dr., Novi. N. of Grand River, E. off Meadowbrook in the Vincenti Industrial Park.

ASSEMBLY PACKAGING POSITIONS
Day & Afternoon Shift
with overtime. $4.90-$5.65.
Livonia & Westland areas.
ADIA
The Employment People
(313) 382-2342 or (313) 722-9060

ASSISTANT GENERAL MANAGER
$600/WEEK
National youth-oriented company now opening new locations throughout Michigan. Our Managers earn $600/per week salary when assigned to location and $1500/month guaranteed while in training. Excellent benefits. No experience necessary. For interview call: 422-2498

Assistant Manager Trainee
NO EXPERIENCE NECESSARY
We're new to Michigan but growing fast. If you have the burning desire to succeed and the other so-called careers just haven't fit the bill then call today! Earn $500 every week starting now. No nights or weekends. Branch manager possibilitiess within the 1st yr. for the right person. Call Mon-Thurs Only. 354-0447

Assistant Manager
Group Home
N.E. Livonia home seeks Assistant Manager serving developmentally disabled adults. Experience must include team based personnel management, client care & home operations. Some college preferred. Afternoon shift. Excellent benefits. Call 10am-4pm: 474-0283

ASSEMBLY and LIGHT WAREHOUSE
Must have excellent driving record. Must pass a physical and drug test. Experience in inventory, assembly and control. Forklift operation and computers helpful. $6.50 hour plus full benefits. Bring resume & apply in person Tues., Sept. 28, between 2-5PM only: DOT Health Care Products, 1324 Goldsmith, Plymouth.

ASSEMBLY - Long term positions available in Plymouth area. 1 year assembly experience required. First & second shifts available. Need reliable transportation. Assembly of small automotive components. Positions start at $5.50/hour. Please call for interview.
NORRELL SERVICES 953-9751

ASSISTANT MANAGER
★ Need 3 people to assist manager for Livonia office. Must be neat with good work habits. Opportunity to earn $350 per week. No experience necessary. Will train. Rapid advancement to management.
Send Resume to:
Attn: Mr. Anagnostu
629 N. Reynolds
Toledo, OH 43615

Assistant Manager Trainee
FUN!!! PROFIT!!!
$300 - $500 Weekly
Start immediately. We train. 12-15 Assistant Manager Trainee positions for wholesale company. If you like music, money and having fun at work call Joan at: 474-0810

ASSISTANT SERVICE MANAGERS wanted for progressive dealer group. Must be customer conscious and motivated. Experience preferred, but not necessary.
Call Dale, 565-5100

ATHLETIC APPAREL to $475/wk.
Train to earn $900/wk as manager.
524-1500
Personnel Data Report Agency

ATHLETIC APPAREL
TO $475/wk., earn to $900 wk. as Manager. WILL TRAIN. Full benefits. Several locations available. Employment Center Agency. 569-1636

ATTENDANTS
Female or male. Immediate openings for 2 full-time & part-time full serve gas-island attendants. Call for a personal interview with the General Manager, 8AM-3PM, Colony Car Wash, Plymouth, MI. 455-1011

ATTENTION: Ideal for homemakers or handicapped people who cannot get out to work. Work part-time from your home calling for Purple Heart. Call 9-5., Mon-Fri 728-4572

ATTENTION: NO LAYOFF
Warehouse distribution company needs help in all areas. Call today, start tomorrow. For a personal appointment call Julie, 416-9669

ATTENTION READERS
Guardian Valet, Oakland County's largest Valet company, is looking to hire: honest, respectable, dependable and well groomed individuals. Please call to set up an interview.
549-7060

ATTENTION: STUDENTS!
- Full time/part time
- Flexible schedule around classes
- $8.25 to start
- Resume experience
- International firm

For interview, Mon.-Sun. 9-9pm
879-8991

ATTENTION!
We will pay your rent! That's right, if you can give us 20 hours plus weekly doing Clerical, Hallway Cleaners, Maintenance & Painters. After work or days off enjoy our pool, tennis/volleyball or golf. Call quick for details these positions will fill fast. Must be 18 or older. Experienced only need apply at Independence Green Apts. or call Mon-Fri, 8am-5pm; Sat. 10-3 476-5200

DRIVER
For service department shuttle. Must have good driving record. Great job for retiree. 30 to 35 hours per week. Apply to Doug Orjada.
TAMAROFF DODGE
24625 W. 12 Mile
Southfield

ATTENTION
Computer Programmer with a B.S. in Computer Science and minimum of 2 years practical application in the languages of c, c++ or clipper on a PC based system. Must be knowledgeable in MS Windows. Knowledge of HEAT help desk tool preferred but not required.
Call Tim today at 482-3990
CORPORATE PERSONNEL SERVICES
E.O.E NO FEE

ATTENTION!
Earn $6-$8/Hour, Housecleaning.
Hiring Immediately!!!
Merry Maids. 525-7290

AUDITIONS held for musical entertainment for a cappuccino bar on Wed, Oct. 6th. Call for appointment: 455-0445

AUDITIONS
MODEL TYPE DANCERS
Reputable Oakland County Dance/Party company seeks men and women who consider themselves Technicians and exciting performers. Must have modern/jazz background, great personality and love working with kids.
Auditions: Sunday, Oct. 3, 1993 for on-going paid weekend performances. Call 626-1100.

AUTO ALARM INSTALLER
Experienced only. Salary negotiable with experience. Benefits. Need take charge person to run shop area. Send resume to: P.O. Box 51264 Livonia, MI 48154

AUTOBODY PERSON-Experienced. Good working conditions. Busy shop. Apply within: Plymouth Auto Body Collision, 207 West Ann Arbor Trail near Lilley.

AUTO BODY TECHNICIAN
1-2 yrs. experience for rapidly growing collision shop in Brighton.
Kensington Motors 313-437-4163

AUTO BODY work experience helpful to work on paint truck, servicing dealerships in Metro Detroit. Sterling Hts. Leave message, 731-7961

AUTO DEALER BILLER for large Ford dealership. Exceptional benefit package, 401K, Blue Cross. Experience preferred but not necessary. Apply in person at Pat Milliken Ford, 9600 Telegraph in Redford, between 9 and 5.

AUTO DEALER in need of parts driver. Full time. Good driving record. Apply at: Dwyer & Sons Volvo Subaru, 3055 E. West Maple (just West of Haggerty). Ask for Steve.

AUTO DEALER needs full time switchboard cashier, experience preferred. Call:
Blackwell Ford, 453-1100

AUTO DEALERSHIP
Needs hard-working, full time Service Porter and part time Customer Service Assistant w/pleasant voice to perform customer service follow-up and various office duties. Apply in person at Dick Scott Dodge, 684 Ann Arbor Rd., Plymouth.

AUTO DETAILER & WASHRACK SUPERVISOR
Experienced Auto Detailer needed to supervise & coordinate washrack. Management skills a plus. References a must. Only the perfectionist need apply. Send resume or apply in person. No calls.
BILL BROWN FORD
32222 Plymouth Road
Livonia, MI 48150

AUTOMOTIVE WRITER
Automotive marketing communications agency offers excellent opportunity for writer. You may have journalistic or P.R. background. Must have min. 5 years automotive writing experience to qualify. Grow with a solid medium sized 20 yr. old company looking for someone who can take charge of our client communications program. Good income & fringe package to right person. Mail resume in confidence to: J. R. Thompson Co., Box 2117, Farmington Hills, MI 48333-9903

Auto
Goodyear Auto Service Center
Needs full or part-time
GENERAL SERVICE
Tires, oil change, etc.
Apply in person:
MARCH TIRE CO.
26461 Telegraph Southfield

AUTO MECHANIC
Experienced & Certified
Westland area
525-2225

AUTOMOTIVE PORTERS
Metro area Chrysler dealer has full time porter positions with benefits available. Apply in person:
16400 Woodward, Highland Park

AUTOMOTIVE RECEPTIONIST
Part time, flexible hours, this is in a showroom but not a sales position. You must be friendly, well groomed, articulate, & punctual. Please send us a note or resume.
SNETHKAMP JEEP-EAGLE
23951 Plymouth Road
Redford, MI 48239

AUTOMOTIVE UPHOLSTERY, full or part-time help needed. No experience necessary. Any automotive or mechanical experience helpful. Must have good driving record. 458-3744

AUTO PARTS COUNTER PERSONS
Full or part-time. Must be experienced. Blue Cross insurance, profit sharing, 401(K) & other benefits.
Call BARB 937-0160
MURRAY'S ON PLYMOUTH RD.
REDFORD

AUTO PARTS DELIVERY DRIVER
Must have good driving record.
B & F Auto Supply, 1100 Starkweather, Plymouth. 453-7200

AUTO PORTER
Experienced, clean driving record a must, full time position. See Mark Torongo. Apply in person.
TAMAROFF BUICK
28585 Telegraph
(12 mile) Southfield

AUTO RADIO INSTALLER
Immediate openings for radio & alarm installers. Experience necessary. Apply: Radio Frank, 14442 Michigan Ave, Dearborn. 584-6880

AUTO RECONDITIONER
Experienced only need apply.
Quality shop. Plymouth area.
453-3639

AUTO SERVICE - tire mounters & oil changers needed for growing Troy area Goodyear dealer. Good benefits, room to advance. 362-0350

AUTO TECHNICIAN
Needed at busy Westside Dodge Dealership. Accepting Applications for Certified Techs with Chrysler experience. Call Bill Griffith at Bruce Campbell Dodge, Redford for an appointment. 538-1500

AUTO TRANSMISSION Shop in Redford needs R & R Mechanic with a minimum of 2 yrs. experience. Must have tools. 537-7110

A-1 CLEANING SYSTEMS is hiring window cleaners. $6.50-$7.50 to start. Experience a plus. Own car required. Farmington Hills. 855-1071

BABYSITTER NEEDED Westland area. Full time days. Perfer my home. Must have car. Call after 6PM. 326-1693

BAKER - Experience needed for Royal Oak food business. Large wholesale production.
Call Elwin or Dawn. 547-8846

BASEMENT WATERPROOFING
Experienced person needed for interior/exterior systems. Must have reliable transportation. 953-2575

BEAUTICIAN
Part-time for retirement home
in Westland.
451-1155

AVAILABLE position now
Commercial Office Cleaning.
• Supervisors • Cleaners
Livonia/Novi/Southfield.
Eves. Mon.-Fri., 5-10pm 465-4420

BAKERY- Part time pastry chef/cake decorator. Must be very talented! Very demanding clientele. W. Bloomfield. 626-5551

BALLET TEACHER - Immediate opening. Wed afternoons. Send resume to: 19944A Woodward Ave, Ste 136, Bloomfield Hills, MI. 48302

banking
Homemakers Retirees & Students
Work Monday Only!
MICHIGAN NATIONAL is accepting applications for permanent peak-time ATM processor positions located in our Livonia Operations Center.
The ideal candidate will have a least one year of cash handling and balancing experience, be detail oriented, have the ability to work in a production enviropment and must be available to work every Monday from 8am-8pm. Permanent part-time positions also available
Interested candidates may apply in our HUMAN RESOURCES DEPARTMENT, BETWEEN THE HOURS OF 10AM AND 2PM, TUESDAY, WEDNESDAY OR THURSDAY, located at
27777 Inkster Rd.
(between 11 and 12 Mile Rds.)
Farmington Hills, MI
We promote a drug-free environment. Substance abuse testing is part of the pre-employment process. Equal Opportunity Employer

BILLS? Lady Remington Fashion Jewelry is for you. Earn extra $150/week working 4-6 hrs./wk.
Call Elaine 532-1241

BLINDS & DESIGNS INC.
Will train full & part time for light manufacturing. Apply in person, 2-5pm, Mon-Fri, at: 29988 Anthony Drive, Wixom. Located West of Twelve Oaks Mall, Novi. North of I-96, between Beck Road & Wixom Road, off West Road.

BODY SHOP - Combination Person needed. Must work on percentage. Must have experience & own tools. Canton. Ask for Bruce 981-6780

BRIDGEPORT OPERATOR Wanted
At least 5 years job shop experience required. Full time. Plymouth area.
455-1111

BRIDGEPORT OPERATOR
Must be experienced, have own tools, willing to work overtime. Blue Cross/Blue Shield, 401K.
Westland area. 595-6400

BEST PART TIME JOB IN CANTON
$120-180/week. Residential cleaning. Mon.-Fri., days. Need car.
CALL: 416-5015

BLUE JEAN JOBS
Immediate Openings
• ASSEMBLY
• GENERAL LABOR
• PACKAGING
ALSO:
• WELDERS
• MACHINE OPERATORS
• SKILLED TRADE
ALL AREAS - ALL SHIFTS
THE STAFFING CO.
313-489-0703
Or apply in person at:
32605 W. 12 Mile, Ste. 175
Farmington Hills, MI 48334

BUILDING ENGINEER/Maintenance position for high rise building, Oakland County. Need experience with HVAC, electrical, plumbing and carpentry. Resumes to: P.O. Box 188, Southfield, MI 48037

BUS DRIVERS WANTED - Benefits available. Must have clean record. Pay based on experience & qualifications. 313-399-0880

BUS MECHANICS
State certified. Experienced with tools. Family health care & other benefits. 313-399-0880

CAD DETAILER/DESIGNER
Excellent Benefits
TRUDEX, INC.
9961 Hamburg Rd
Brighton, MI 48116
313-231-2400

CAREER OPPORTUNITY
USA TODAY
The Nation's Newspaper is seeking a District Sales Manager to work with our Circulation Delivery force and promote the sale of USA Today. Must enjoy working with people and early AM hours. Associates Degree or 2 years related experience preferred. We offer an excellent starting salary, bonus plan and full benefits. Apply in person Mon.-Fri., 2-5PM, or send resume to:
Jim Donhven, Circulation Director, USA Today, 24747 Halsted, Farmington Hills, MI 48335.

CAREGIVERS & TEACHER ASSISTANTS (experienced) for a growing center in Farmington. Excellent opportunity. Must be flexible & relate well to children, Jan 261-5367

CARING PEOPLE NEEDED
We are looking for caring people who want to work with the elderly in their homes. Compassion & good attitude a must! Experienced and/or certified only. Call Maria at:
ELDERCARE 646-8880

CARPENTERS WANTED - rough framing; westside, journeyman - 5/yrs. experience, apprenentices - no experience only willingness to work & learn. 522-1465

BUSY BEE Housekeeping in Farmington Hills hiring Immediately. $5.50 to start. Full time, Mon-Sat. We are looking for the right person. Own car required. 855-1949

CABINET COMPANY - Apprentice. Will train. Starting wage $5.50 per hr. 624-7300

CAFETERIA - substitute help for Birmingham Public schools. Pleasant working conditions.
Call Kathy, 433-6788

CALL NOW
GENERAL HELP
$14.91
TO START
No experience required
Positions open in set up, display & delivery with local Air Control Company. We train. Full-time. Start immediately. Paid vacations. Profit sharing. Management opportunities.
Call Now!
326-8501

CARPENTERS
Experienced rough framers.
No part-timers. Call between 5-7pm.
553-2991

CARPET & FURNITURE Cleaners needed immediately. Must have experience & know truck-mounted equipment, be dependable and a non-smoker. 476-4599

CASHIER For Service Station
Full or part time. Will train.
Apply at Mobil Station,
14 Mile & Woodward.

CASHIER in medical building with good personality required. 40 hours a week. West Bloomfield.
Ask for Howard, 855-7535

CASHIER MANAGEMENT Opportunity for convenience store gas station. Days, afternoons and midnights. Benefits. Opportunity for advancement. Apply in person, 31401 W. 8 Mile, corner of Merriman. Hop-In Food stores. 477-6989.

CASHIERS & Driveway Attendants
Full and part time. Immediate openings. Up to $6 to start with advancement. Shell Auto Care, Farmington Hills. 553-2622

CASHIERS
Full time positions available, experience preferred, benefits include medical with dental & vacation.
Apply in person only
JOE'S PRODUCE
33152 W. 7 Mile - Livonia

CASHIERS - sales persons, full & part time, excellent salary & benefits. Apply Warren Prescriptions, 32910 Middlebelt at 14 Mile, Farmington Hills 855-1177

SALES ASSOCIATES

Distinction.

Uncover all the excitement and distinction of classic Talbots in our newest retail division, Talbots Intimates. Born out of the success of our Intimates catalog, this new venture stems from our goal to provide the Talbots customer with head-to-toe wardrobing. And we're looking to staff our fine stores with confident professionals - people who make Talbots Intimates a special place to shop and a great place to work!

SALES ASSOCIATES

Discover the challenges of our fast-paced retail environment. We offer generous merchandise discounts and opportunities for advancement.

Please apply in person to: **Bridget Gibbs, Talbots, Somerset Collection, 2801 West Big Beaver Road, Troy, MI or call (313) 649-9300 for further information regarding positions in our new Intimates store coming to Somerset Collection.**
An Equal Opportunity Employer M/F/D/V.

Talbots INTIMATES

We support cultural diversity in our workplace.

STRAWBERRY HILLS FRUIT MARKET
$6.00 PER HR.
and Up...
For full time
Cashiers &
Deli Workers
Additional and part time positions available.
No experience necessary.
Apply at: 32906 Middlebelt Rd.
at 14 Mile, Farmington Hills
Apply Mon.-Fri. 10 a.m.-12 noon

Fitness USA® HEALTH SPAS

GROW WITH US!
1993 MAJOR EXPANSION
- $10 Per Hour
- Quarterly Pay/Performance Reviews
- Deluxe Benefits Program
- Paid Vacations After 12 Months
- Bonus Program after 3 Months
- 3 or 4 Day Work Week
- Structured 4 Week Training Program with Certified Trainer
- No Experience or Degree Required

Need ability to effectively interact with our members, helping them achieve their fitness goals. Plus be naturally enthusiastic and motivated for advancement.

Call and discuss with one of our Supervisors.
Ladie's Division: Tues/Thurs/Sat
Kelli Detmers 421-2700 Eileen Foley 356-6700
Men's Division:
Mon/Wed/Fri Jim Nivison 421-2700
Tues/Thurs/Sat Brad DeGroot 939-8000

The Nation's Fastest-Growing Electronics Retailer... BEST BUY®

NOW HIRING!

Best Buy is now offering excellent employment opportunities in our fast, friendly retail environment. Best Buy is the nation's 2nd-largest, fastest-growing specialty retailer of products you can get excited about – Stereos, TV's, Music, Computers & More!

You'll receive quality training and advancement opportunities in our rapidly expanding company.
So whether you're looking for extra income or building a career – visit our job fair and see what's in store for you at Best Buy!

OVER 80 FULL-TIME, PART-TIME & SEASONAL POSITIONS
are available for
•Experienced Department Supervisors
•Non-Commissioned Product Sales
•General Warehouse Workers
•Home Delivery Helpers •Customer Service •Stocking
•Shipping and Receiving •Music Sales
•Product Security •Car Stereo Installation
and many more sales & support positions.

Best Buy offers competitive pay and a benefits package including a generous employee discount and paid comprehensive training.

Best Buy is Coming to Dearborn!
Accepting applications Sept. 27-Oct. 1.
Monday - Friday, Sept. 27 - Oct. 1
10 am - 6 pm
Dearborn Civic Center
15801 Michigan Avenue
Dearborn

BEST BUY®

©1993 Best Buy Co., Inc. An Equal Opportunity/Drug Free Employer.

RETAIL
BALLY®
We're seeking a professional, personable, energetic, enthusiastic, and self-motivated individual to join our high-fashion team:
SALES ASSOCIATE
Retail sales experience would be a plus; however, a professional training program will be provided.
The compensation potential is excellent, the benefits comprehensive, including terrific discounts on our famous merchandise. For confidential consideration or to find out more about this opportunity, contact:
Store Manager (313) 643-6866
We are an equal opportunity employer m/f.

CUSTOMER SERVICE REPRESENTATIVES
Ferrellgas, a privately owned marketing company and a recognized leader in our industry, has several full-time and part-time customer service representative openings for our local customer service center.
Responsibilities include: handling customer service requests, concerns, accounts receivable collections, account reconciliations, inside sales and administrative duties. The successful candidate will have 2+ years customer service and sales experience. Additional requirements include excellent communication skills, sales skills, problem solving abilities, and a genuine commitment to providing superior customer service.
Day, evening, and midnight shifts available. Interested candidates should forward their resume and salary requirements or call for more information.
FERRELLGAS
38345 W. 10 Mile, Suite 290
Farmington Hills, MI 48335
313 615-4700
EOE/AAP
We encourage applications from minorities, females, veterans and the disabled. No Agencies Please

LOAN DOCUMENTATION ANALYSTS
Comerica Bank has immediate career opportunities for individuals to join our Commercial Lending Services Department as Loan Documentation Analysts. These positions are located in the Renaissance Center in downtown Detroit.
The successful candidates will be responsible for reviewing and analyzing all commercial loan and collateral documentation, verifying compliance with bank regulations and internal bank policies and procedures, and ensuring the adequacy of commercial loan documentation tracking systems.

Qualifications:
- A minimum of 1 year experience reviewing documentation for commercial, business installment, commercial real estate, and other specialized loans.
- Must have general knowledge of banking and commercial lending.
- Knowledge of relevant banking, regulatory, and commercial loan documentation issues and related perfection/recording requirements.
- Strong analytical and excellent communication skills as well as good time management skills required.
- Knowledge of PC based/mainframe systems required.
- Paralegal education and/or experience a plus.

We offer an excellent opportunity for career advancement, competitive salary and a preferred benefits program which includes a 401K plan. Interested applicants should send resume including salary history in confidence to: **Comerica Bank, Department-TO, P.O. Box 75000, Detroit, MI 48275-3121.** Comerica Bank supports a drug-free environment. Drug testing is a required step in the employment process. EOE M/F/D/V.

comerica

APPLY NOW
EARN $265-$465 WEEKLY
100 People Needed
3 Shifts
Long & Short Term Assignments with Overtime
• Packaging Assembly
Plymouth, Canton, Livonia, Royal Oak
MUST HAVE:
• Reliable transportation
• Two pieces of ID
GENERAL MANAGEMENT SERVICES
[illegible]
427-7660

Junior Marketing Coordinator
Alexsis is a leader in the risk management industry and a subsidiary of Alexander & Alexander, one of the largest insurance brokerage and risk management consulting firms in the world.
This position is responsible for issuing certificates of insurance; collecting and compiling basic underwriting information; processing new member applications, changes to and terminations of association members; responding to inquiries from Association members; and maintaining member files.
Some college experience preferred; minimum 2 years general office experience, insurance and/or accounting experience preferred; PC skills, including WordPerfect, Lotus and DOS; above average written, verbal and analytical skills; good organizational skills; ability to handle several tasks/projects simultaneously.
Interested parties should send cover letter, resume, and salary requirements to:
Kimiya G. Lee
Human Resource Representative
Alexsis Inc.
17187 Laurel Park Drive, Fourth Floor
Livonia, MI 48152
An Equal Opportunity Employer

EMPLOYMENT

500 Help Wanted

CARPET INSTALLERS
Experienced. References required. Must have own truck & tools.
Call 352-4400

CASHIER - CLERK
Full and part-time. Starting salary $5.00 plus per hour. Paid vacation. Apply 7 Eleven Stores, 9001 Wayne, Livonia or 28205 Ford, Garden City.

CASHIERS - all shifts. Applicants who can work afternoons including weekends preferred. Must apply in person between 10am-4pm., Mon through Fri. Romulus: 728-6066

• CASHIERS •
Full or part time positions available for outgoing energetic person. Perfect hours for students, $5.50/hr. + bonuses. Blue Cross available. Apply in person, Orchard 14 Car Wash, 30980 Orchard Lake, Farmington Hills.

CASHIER & STOCK FULL TIME
Please apply within: 37816 Ford Road, Westland. 728-5302

CASHIER wanted, full or part-time. Burton Hollow Pharmacy, 6 Mile & Farmington Rds. 427-9600

CASHIER WANTED, days and afternoons, part time. 6 & Farmington Amaco. Call or stop in 8-5 PM. 421-4423

C&C LATHE OPERATORS
GE controls. Setups and some programming experience preferred, not necessary. Company seeking self starters. Excellent pay/benefits with overtime. Send resume: Box 39009, Detroit, MI 48239.
Or call 313-937-3350

CELLULAR PHONE SALES
Excellent opportunity for experienced Cellular salesperson. Must have outside sales background. Be a self starter. Aggressive compensation program. Including benefits, salary and expenses. Send resume to: P.O. Box 51264 Livonia, MI 48154

CASHIER for auto dealership. Candidate should be dependable, good with numbers & be able to deal with the public in this customer service business. This is a full-time position in a pleasant, non-smoking environment. Applications will be accepted Sept. 23rd thru Sept. 30th at Action Oldsmobile, 33850 Plymouth Rd., Livonia, MI. 261-6900

CASHIERS STOCK PERSONS
Full & part time. Flexible schedules, paid vacations. Immediate openings. Apply at: Randazzo's, 6701 Newburgh at Warren (Westland) or 24135 Joy Rd. at Telegraph (Dearborn Heights).

CATALOG CALLS $7-$9/Hr.
Come & join the fastest growing mail order company in the country. We need enthusiastic people to answer incoming calls from customers responding to our nationally advertised products.
NO TELEMARKETING
We provide complete training plus benefits and an upbeat office environment. Flexible 20-40/hr. schedule working eves. till 10pm
Call Personnel 351-8700

CHANGE YOUR LIFE
Start a new career in real estate today. Call Eric Rader at REAL ESTATE ONE, 261-0700

Change Your Life!
Start a new career in real estate today. Call Carol Shelton, 652-6500 Rochester area.
REAL ESTATE ONE

CHAUFFEUR for busy limosine service. Experience required. Send resume to: 4772 Tara Ct., W. Bloomfield, MI 48323.

CHILD CARE assistant teacher needed for Farmington YMCA 3 to 6pm Mon. thru Fri.
Call Mrs. Hetrick at: 553-8571

CASH VAULT MANAGER
A major financial services firm has an immediate opening at its downtown Detroit cash vault. Must have experience as a teller processing commerical deposits and branch orders, as well as cash vault supervisory experience. We offer a generous salary and benefits. Send resume to: Box 368
Observer & Eccentric Newspapers
36251 Schoolcraft Rd.
Livonia MI 48150

CERTIFIED PUBLIC ACCOUNTANT
CPA firm with national and international affiliations, seeks CPA with 2-4 years of recent experience for position on management consulting services staff. Individual must have good communication, computer and consulting skills and desire to contribute in a team-oriented environment. Experience in "PEACHTREE" accounting software helpful but not required. Excellent opportunity for career advancement.
Send resume to:
Mr. Paul Blome
SCHMALTZ & COMPANY
P.C./NECIA INTERNATIONAL
27777 Franklin Rd., Suite 1200
Southfield, MI 48034

CHAUFFER DRIVERS Wanted - Full time & part time. Make between $200 & $400 a week. Requirements: Good driving record, know tri-county area, must be 23 years of age. If interested send rssume to: N.T.S. P.O. Box 933, Novi, MI 48376-0933.

CHILD CARE worker in Bloomfield Hills area. Experience needed. 855-9747 or 855-1973

CHILDREN'S INSTRUCTORS & COACHES to direct weekend children's birthday parties. Enthusiasm required. Southfield. 352-5437

CHOIR DIRECTOR needed for youth choir at Northbrook Presbyterian Church. Must be outgoing & good with youth. Call: 642-0200; 646-4534

CHOIR DIRECTOR
Contemporary Presbyterian Church seeks adult choir director, 2 services, informal worship. 459-0013

CLEANING PEOPLE NEEDED
for fire & flood work. Experience helpful, not necessary. Immediate openings. Call Sunglow 277-0200
Apply Mon.-Thurs., 2-4

CLEANING PERSON-full time position. Day shift. Southfield location. Must have previous commercial cleaning experience. Send resume to: P.O. Box 5091, Southfield MI 48086.

CLEANING PERSON PART TIME, for apartment complex. Responsible for cleaning vacant units, hallways & property. Must be reliable. Glenwood Orchards Apts., 729-5090

CLEAN-UP PERSON
W. Bloomfield salon. Fri. nights. $7.50 per hour. Experience preferred. Call Gloria 851-7464

CNC OPERATOR
Applications for a CNC operator with 2-5 yrs. experience are being accepted. Must be able to program & run jobs on a MAZAK Machining Center. Qualified candidates should apply at:
Link Tool & Manufacturing Co.
9495 Inkster Rd.
Taylor, MI 48180-3044
NO PHONE CALLS PLEASE

COLD FORM TOOL MAKERS
Downriver manufacturer seeks qualified candidates for the afternoon shift with a minimum of 3-5 yrs. experience for the following positions:
Surface Grinder
ID/OD Grinder
Mill Operator
Qualified candidates apply at:
Link Tool & Manufacturing Co.
9495 Inkster Road
Taylor, MI 48180-3044
No phone calls please.

Collections
LOAN COUNSELORS
We are seeking individuals with excellent written and verbal communication skills, good math aptitude and accurate typing. Previous collection experience is a plus. Responsibilities will include handling outbound and inbound calls from mortgagors throughout the country regarding delinquent accounts. Hours will be:
FULL TIME:
We offer a day shift and a night shift Mon-Fri. Must be flexible to work either shift.
PART-TIME
Mon-Thurs 9:30am-2:30pm;, Sat. 10am-3pm
All positions include a competitive benefit package. Qualified candidates should apply Mon-Fri 9am-4pm or send a a resume to:
Human Resources
SOURCE ONE MORTGAGE SERVICES CORPORATION
27555 Farmington Rd.
(Corner of 12 Mile)
Farmington Hills, MI. 48334
Equal Opportunity Employer M/F/D

CHILD CARE
Livonia Public Schools/ Community Services
Substitute Aide positions available for Early Childhood Program. Hours range from 8:30am-6:30pm. Please call Lola Mize, 523-9298 or Carol Smiley, 523-0514

CITY OF LIVONIA
The City of Livonia is seeking qualified applicants for FULL-TIME AND/OR PART-TIME PERMANENT AND/OR TEMPORARY employment opportunities for the following position.
CLERK-STENOGRAPHER I
$21,528.00 - $23,961.60 (pending contract negotiations). Applicant must be U.S. citizen or resident alien with the right to work in the U.S.; have a high school diploma or its equivalent; and have a minimum of 1 year full-time paid responsible secretarial work experience which involved manual shorthand dictation as a requirement OR have an Associate Degree in Secretarial Science or a certificate indicating that the applicant has completed at least 2 years of Secretarial training beyond the high school level. PART-TIME EXPERIENCE MAY NOT BE SUBTITUTED FOR FULL-TIME WORK EXPERIENCE. Apply no later than 5:00 p.m. October 15, 1993. APPLY AT: Livonia City Hall, Civil Service Dept., 3rd Floor, 33000 Civic Center Drive, (5 Mile & Farmington Rds.) Livonia, MI 48154, 421-2000, Ext. 294. Office hours 8:30 to 5:00.
NO RESUMES ACCEPTED
An Equal Employment Opportunity Employer M/F/H

CLERICAL (TEMPORARY)
Are you looking for a short or long term temporary office assignment? We have several immediate opportunities for self-motivated individuals to perform various clerical functions. Starting rate is $6/hr.
Please apply MOn-Fri 9am-4pm. Be sure to indicate on the application that you are interested in temporary employment & your available dates.
Human Resources
SOURCE ONE MORTGAGE SERVICES CORPORATION
27555 Farmington Rd.
(Corner of 12 Mile)
Farmington Hills, MI. 48334
Equal Opportunity Employer M/F/D

CNC PROGRAMERS/ OPERATORS
Openings for lathe & vertical machining centers on all shifts. 3 years experience. Farmington location. Call for appointment, 313-471-0360

COLLECTORS - National Leasing Company looking for experienced, goal-oriented collectors to handle commercial accounts. Fast paced environment and excellent working conditions. Please send resume to: Collection Manager, P.O. Box 9066, Farmington Hills, MI 48334.

COMPUTER GRAPHICS TRAINEE
Computer literate, no experience necessary. Entry level in graphics studio. Call Jim 354-9590
Or Fax resume 354-6811

COMPUTER PROGRAMMER
Plymouth area. IBM mainframe assembler, (BAL) a must. DOS, VSE, a plus. Call John Kepshire for appointment: 455-1770

COMPUTER SYSTEMS ANALYST/PROGRAMMER
This position is a hands-on position and requires experience in the following: DEC, VAX/VMS-3100, Dibol, MCBA, EDI, PC's. Experience in manufacturing helpful. Send resume to: Alljack & Co., 377 Amelia, Plymouth, MI 48170, Attn: Martha W.

collections
COLLECTION SUPERVISOR
Kalamazoo, MI Location
First of America Bank Corporation, a $20 billion performer in the competitive financial marketplace, seeks a strong Supervisor to join our Collection Recovery Department in our Retail Credit Services Division.
Supervising a collection staff responsible for charged-off installment and revolving credit loans for nine affiliate banks, you will select, train and evaluate all employees.
Qualifications include a business degree, or the equivalent, and a minimum of 3 years in a supervisory role. In addition, your 3 years management experience in a recovery department or collection agency should encompass knowledge of: consumer credit laws; collection practices/processes; legal and bankruptcy processes; and sale of repossessed collateral. Proven motivational and communication abilities are also required.
Join our rapidly expanding organization and enjoy excellent compensation, full benefits and professional advancement potential. For consideration, send your resume and salary requirements to:
Human Resources Dept./LP-CS, FIRST OF AMERICA BANK CORPORATION, 100 Portage Rd., Kalamazoo, MI 49007.
FIRST OF AMERICA BANK CORPORATION
Growing, But Still a Neighbor
Equal Opportunity Employer
Minority/Female/Handicapped/Vet

CONSULTANT
CPA firm with national and international affiliations, seeks CPA with 2-4 years of recent experience for position on management consulting services staff. Individual must have good communication, computer and consulting skills and desire to contribute in a team-oriented environment. Experience in "PEACHTREE" accounting software helpful but not required. Excellent opportunity for career advancement.
Send resume to:
Mr. Paul Blome
SCHMALTZ & COMPANY
P.C./NECIA INTERNATIONAL
27777 Franklin Rd., Suite 1200
Southfield, MI 48034

CONTACT LENS CLERK
Entry level position. Will train, organizational skills a must. Apply 9AM-1PM, Mon.-Fri., 1603 E Nine Mile, Ferndale.

CONTROLLER
Seeking a controller for manufacturing client in I-75/14 Mile area. Need accounting degree, 5 years experience, & computerized accounting package & job costing experience. Send resume & salary history to:
Phil Bahr
Parker, Wittus & Co. CPAs
2000 Town Center, Ste. 1100
Southfield, MI 48075

CONTROLLER
Steel fabricator. Looking for highly motivated individual to handle all aspects of our accounting department. Qualified candidate should possess strong accounting/data processing background. Wessels Company. 1901 Marston, Detroit, 48211.

COLLECTOR - Livonia area agency seeking an experience medical claims collector for full time employment. Salary based on experience. Contact Mr. Scott, Mon-Fri, 9-5: 422-1511

COLLECTORS
Part-time Collector positions in fast growing auto finance company. Excellent opportunity to earn extra income. Write or send resume:
GN-RSC
P.O. BOX 10
SOUTHFIELD, MI 48037

COMPUTER ASSEMBLY TECHNICIAN - $5.50-$7.50/hr depending on experience. Must have minimum of 1 yr experience building IBM compatible computers. Must be able to build a computer in 1 hour or less. Medical benefits after 90 days. Work hours 9-6 plus overtime. Send resumes to: 2262 Brookhaven, Canton, MI 48188.

CONSTRUCTION LABORER
wanted for Birmingham builder. $6.00 an hour to start. Call between 9am and 4pm, 258-9453

CONSULTANTS/ FIRE SAFETY $12/HOUR
Full/part time. No experience necessary. $75 security fee only if hired.
Call: 981-9583

COOKS TO work in long term care facility. Prefer experience. Marywood Nursing Care Center, 36975 Five Mile, Livonia, MI 48154

BOWLING CENTER: Snack bar, midnight porter, waitress, floor person, playroom help. Apply at: Super Bowl, 45100 Ford Rd., Canton.

COUNTER CLERKS
full & part time, will train for all locations. Mai Kai Cleaners 537-8050

COUNTER HELP
Full & part-time help needed for a dry cleaners. Call 478-2141 or 464-7767

COUNTER HELP
Looking for mature, responsible person for Livonia dry cleaners.
Call 722-0162

COUNTER HELP needed part-time for Farmington Hills cleaners 851-7172

COUNTER HELP
Shirt Presser & presser.
Novi Rd. Cleaners, 1069 Novi Rd.
Northville 349-8120

COUNTER HELP wanted. Full-time, days. Paid holidays & vacations. Apply at: Somerset Cleaners, 2862 W. Maple at Coolidge. 643-0807

COUNTER/PRESSER - Immediate openings for these positions. Come work for a company that is growing fast. Apply at Pro-Clean, 19145 Telegraph at 7 Mi. from 8-4.
No Phone Calls Please

COUNTER SALESPERSON & Certified Mechanics needed for expanding automotive repair centers. Immediate positions available.
313-427-6010

COUNTER WORK - part time for dry cleaners, Orchard Lake & Maple area. Afternoons & Saturdays.
Call for appt 626-0004

CP STUDIOS looking for team players who want a career in professional photography. Self-motivated & outgoing personalities a must. Paid training, benefits, full time position. If you enjoy having fun while you work, like people, especially children please call Wed, Sept 29, 10am-2pm. Ask for Pauline: 559-5168

CREATIVE fast accurate part time Typesetting person needed for newer advertising company. Communication skills a must. Call 416-3335.

CREDIT ANALYST
Fast growing auto finance company has immediate opening for a Credit Analyst. Previous experience in auto related field preferred. For immediate consideration, send resume and salary requirements to:
GN-RSC
P.O. BOX 10
SOUTHFIELD, MI 48307

CREDIT ANALYST - 20 year old Farmington Hills based national equipment lessor seeks individual with progressive and successful 'hands on' credit experience in bank and/or leasing company and having successful experience with credit range of $1,000 to $100,000. Excellent benefits and advancement opportunities. Send resume to LPF, P.O. Box 9066, Farmington Hills, MI 48333.

CUSTODIAL AREA FOREPERSON
GROUNDSPERSON
Eastern Michigan University's Physical Plant Department seeks qualified individuals for the following two positions:
Custodial Area Foreperson- This person will assign and supervise Custodial and Grounds Maintenance personnel and ensure that campus buildings and grounds are maintained in a safe, clean and neat manner. QUALIFICATIONS: High school diploma or equivalent combination of education and experience, one year custodial experience, and ability to lead and direct the work of others is necessary.
Groundsperson- 50% position. Hours: Monday-Friday, 7am-11am. QUALIFICATIONS: Working knowledge of tools, equipment and methods used in grounds maintenance, valid Michigan's driver's license, and Pesticides Applicator registration are required.
To apply, send cover letter and resume by no later than 5pm, Wednesday, October 6, 1993 to: FOREPERSON- POSTING #PTBF9402, or GROUNDSKEEPER- #FMBF9409, Employment Office, 310 King Hall, Eastern Michigan University, Ypsilanti, MI. 48197. If applying for both jobs, must submit application materials for each. Applicants may also apply in person at the Employment Office on Monday, Wednesday or Friday only, 9am-4:45pm.
Equal Opportunity Employer

CUSTOMER SERVICE REPRESENTATIVE
One of Michigan's largest computer supply dealers has an immediate opening for a mature individual to join customer service team. Position involves computerized order entry and inquiries, quoting and other aspects of customer service as well as light telemarketing. Successful candidate should be dependable, experienced in supplies, able to work well with customers, possess good telephone skills, and a strong background selling hardware items. Base salary, plus incentive, as well as complete benefits package. Please send resume to:
Governor Computer Products
Attn: Customer Service Manager
15260 S. Commerce Drive
Dearborn, MI 48120

CUSTOMER SERVICE REP
Management Trainee
Detail oriented candidates with customer service experience needed. Must enjoy extensive phone work. Ability to solve problems and overcome complaints tactfully a must.
Call Debra at 948-9820

CUSTOMER SERVICE
at corporate offices in Plymouth. Process credit applications from locations nationwide. Keyboard experience, good communication skills required. Great working conditions. Part-time, full time, weekends. Hours vary.
ARBOR TEMPS 459-1166

CUSTODIAL COUPLE
Position open for qualified couple in a senior citizen high-rise apartment complex. Live-in position. Good salary. Company benefits. Apartment & utilities included.
Call Mon-Fri, 8am-5pm at: 452-0006
An Equal Opportunity Employer

CUSTOMER SERVICE Rep with teaching background to work with teachers & childrens books for book wholesaler. Full time, Mon.-Fri., 9-5:30pm. Send Resume to: 27222 Plymouth, Redford MI 48239

CUSTOMER SERVICE POSITION
with progressive wholesale distributor. Individual must be aggressive, self motivated & comfortable in a fast paced environment. Good salary & benefits with advancement opportunities. Send resume only to: Virginia Tile Co., 35526 Grand River, #242, Farmington Hills, 48335

CUSTOMER SERVICE/SALES
Excellent opportunity for sharp, intelligent individual with good communication skills, telephone sales, customer service, accounts receivable & billing. Good computer skills desired.
Call Mike: 255-6700

CUSTOMER SERVICE Technician 12 year old computer company, based in Livonia, has an opening for a Customer Service Technician. Applicants must be people oriented, have at least a 2 year degree, a minimum of 5 years experience in electronics, as well as mini & micro computer repair. Novell experience a plus. Salary to match expertise, excellent benefits. Resume to:
Box 388
Observer & Eccentric Newspapers
36251 Schoolcraft Rd.
Livonia MI 48150

CUSTOMER SERVICE MARKETING SURVEYORS
Large professional marketing firms need energetic people to conduct surveys for national clients. Full and part time opportunities available. Typing skills a must. The positions will be starting soon, so call today for an appointment. Ask for our Telemarketing Manager.
SYNERGY STAFFING
313-489-0700

CUSTOMER SERVICE REPS
(Temporary Positions)
JOB DUTIES:
Update client info & answer account questions for existing client base.
IDEAL CANDIDATE:
- Customer Relations Experience
- College Graduate
- Strong Analytical Skills
- Highly Articulate

If you possess these skills we would like to talk to you immediately!
BENEFITS:
- Professional Environment
- Paid Training
- Pay Rate $8/Hr.

To confirm your interview please call.
OLSTEN Staffing Services
Birmingham. 258-6988
Southfield. 354-0555
Livonia. 525-1244
Troy. 583-3232

DATA ENTRY
1 year experience, Lotus 1,2,3. Systems back-up helpful. Full-time. Hourly and benefits. Non-smoking environment. Resume to: Attn. Data Entry, 27150 W. 8 Mile, Southfield, MI 48034

Data Processing
Database Programmer
Work on various database development projects. Must be motivated, self-starter who can handle multiple projects. Dataease experience a plus, but not necessary. Heavy growth. Will consider individual with B.S. in Computer Science and light experience. (Only resumes with salary history will be considered). Send resume to: Data Processing Manager, Box #206
Observer & Eccentric Newspapers
36251 Schoolcraft Rd.
Livonia MI 48150

DAVENPORT SCREW MACHINE, set-up and operate. 2 years minimum experience. Day shift. Full benefits. 531-6868

DAY CARE ASSISTANT
Private daycare center in Canton has full time opening for infant room. $5.00 an hour. 416-1580

DAYPORTER, 10-2pm, Mon.-Fri. I-96/Middlebelt area. $22/day + incentive. Please leave message at: 313-272-7160

DELI HELP
For fast paced cheese dept. Must have experience working with cheeses, packaging experience for display a plus. Full time position, benefits include medical with dental & vacation. Apply in person only
JOES PRODUCE
33152 W. 7 Mile - Livonia

DELIVERY DRIVER. Local routes using company vehicles. Full benefits. Apply in person to: 24600 Drake Rd. in Farmington Hills.

DELIVERY DRIVERS
For all counties for Thursday delivery of Trader Magazine. Some routes pay up to $100 a day. Gary Rivers. 474-2848

DELIVERY DRIVER - $6 an hour. Part time. Must have good driving record. Apply at: 13083 Fairlane, Livonia, between 3-6pm ONLY, Tues., Wed. & Thurs.

DELIVERY/WAREHOUSE
A Walled Lake/Wixom area service company is looking for neat and dependable individuals for its Delivery/ Warehouse Dept. You should enjoy public contact, be at least 19 years old and have a good driving record. This is an entry level position providing opportunity for advancement.
Call 347-3569

DEMONSTRATORS-Immediate openings for supermarket & drug store demonstrators. Excellent pay. Call Point of Sale: 887-2510

DEMONSTRATORS - Earn vacations. $500 kit & cash. No investment, collecting or deliveries. Also booking parties. 373-1806

DENTAL HYGIENIST
Mature, enthusiastic professional. Part time. Competitive salary, benefits, bonuses, profit sharing. Troy. Call for interview 689-0000

DIE REPAIR PERSON
Experienced, for small stamping plant. Fringe benefits. Apply 8:30am-3:30pm, Franklin Fastener Co., 12701 Beech Daly, Redford.

DIE SETTER
Experienced only, for small stamping plant. Must be able to read prints and have an understanding of SPC. Call Bob, 9am-4pm, 537-8900

DIETARY AIDES/PART TIME WEEKENDS
NIGHTENGALE WEST
8365 Newburgh Rd.
Westland, near Joy Rd.
An Equal Opportunity Employer

DIRECT CARE STAFF
Previous experience with developmentally disabled preferred. Excellent benefit package available, plus training provided for those who qualify. $5.25 thru $6.15 to start. For further information call between 11am & 2pm weekdays.
LIVONIA GROUP HOMES
Call Manager 522-6428
Call Manager 591-0272
Full Time Afternoons
Call Voice Mail, Leave Message
403-8261
BELLEVILLE GROUP HOME
Call Manager 699-5119

WESTSIDE Manufacturing company seeks a DIE MAKER who has experience with high speed progressive dies. Excellent wages, benefits & overtime opportunity. Day shift. Qualified applicants call Chuck Newman at: (313) 728-2100

DIETARY AIDE
Part-time. Dietary aide experience helpful, but not mandatory. Apply in person to: Bedford Villa, 16240 W. 12 Mile Rd., Southfield, MI, Mon. - Fri., 9am-4pm.
An Equal Opportunity Employer

DIETARY PERSON for retirement home in Rochester Hills needed. Part time. Will train. Evenings & weekends. Call Annie 852-1980

DIRECT CARE
Caring, sensitive help wanted for group home and S.I.P.S. DMH training preferred, not necessary.
Karl 397-8012
Colleen - S.I.P.S. 467-5755
Gail 454-5773
Evelyn 427-7415

DIRECT CARE/Instructor wanted at day program for developmentally disabled adults. Diploma required. Great benefits. Call: 669-5530

DIRECT CARE STAFF
Well managed group homes serving developmentally disabled adults hiring caring persons. High school diploma/GED required. Variety of shifts available. Blue Cross/Shield insurance. Call 10am-4pm:
Redford, 537-9058
Belleville, 699-6543, 699-3808
Dearborn Hts., 277-8193
Livonia, 474-0283
Westland, 326-4394

DIRECT CARE STAFF
Needed for full-time midnights for small group home in Plymouth. Must be fully WCLS/MORC trained. Current in CPR/first aid. High school graduate or GED.
Call 9am-5pm. at: 569-4929

DIRECT CARE STAFF - Assertive, caring individual to instruct the developmentally disabled. Full time, benefits. Westland. 326-5320

DIRECT CARE STAFF
Group homes in Canton & Livonia. Top pay, good benefits.
397-9556, 427-7731 or 422-4012

DIRECT CARE STAFF wanted for group homes in western Wayne county. Provide role modeling, crisis intervention, mentoring for teenage girls. Pay range, $5.90-$6.25. Resumes to: YRS, 34000 Plymouth Rd., Livonia, MI 48150.
An Equal Opportunity Employer

DIRECT CARE WORKERS
W.C.L.S./M.O.R.C. trained. Work part time as a job coach. 20 hrs. per week. 6-10am. $6.30 an hr to start. Novi area. Call Cynthia 981-8220

DIRECT CARE WORKERS
Full & Part Time positions available. In Wayne & Oakland county. Starting wage from $5.45 an hr. Excellent benefits.
Plymouth, 455-7534
New Hudson, 437-7535
Novi, 347-6412
S. Lyon, 437-5858

DIRECT CARE WORKER
For group home in Plymouth. Midnight shift available. WCLS training helpful or will train. $5.25-$5.75 per hour. Call Garin, 420-0876

DIRECT CARE WORKER
Full or part time to work with developmentally disabled adults in Westland. $5.25/hour to start, plus benefits. Promotion available.
Call Greg Bennett: 595-3253

DIRECT CARE WORKER
For respite group home for developmentally disabled in West Bloomfield. Midnites. MORC training helpful or will train. $5.25-$5.75 per hour. Call Kim 855-0239

DIRECT CARE WORKER
For group home in Garden City. Midnight shift available. WCLS training helpful or will train. $5.25-$5.75 per hour. Call Ann, 458-5178

DIRECTOR OF DEVELOPMENT
St. Mary of Redford Elementary School, Detroit, MI.
Serving the needs of children in kindergarten through 8th grade & depending on support of Alumni & Friends of St. Mary of Redford elementary & High School, St. Mary's is seeking applications for the position of Director of Development.
Reporting directly to the Principal, this self-starting, results-oriented individual will be responsible for assisting with the overall planning and execution of St. Mary's development program; will need strong skills in management, organizing development plans, working with and motivating volunteers, and direct prospect cultivation and solicitation. Must have commitment to the mission of the school. Requirements: 1. College degree; 2. Highly developed people skills; 3. Organizational skills; 4. Effective oral and written communication skills; 5. Sales/development experience. Competitive salary and compensation package dependent on qualifications and experience. Please send personal resume' and salary history by Oct. 15th, to:
ST. MARY OF REDFORD SCHOOL,
Development Search Committee
14751 Mansfield, Detroit, MI 48227.

DIRECTORS
Environmental marketing firm seeks ambitious, results-oriented individuals to recruit, train, & motivate sales force for:
NEW TROY OFFICE
Full training. 583-3030

DISC JOCKEY SERVICE
Needs DJ.s & helpers. No experience or equipment. Male/female. $6-$12/hr. Weekends only. Start immediately. Send name, address, phone number to: P.O. Box 531355, Livonia, MI 48153 or call 422-0148

DISPATCHER
Dispatcher needed full time days for busy service department. Previous dispatching experience helpful but will train qualified candidate. Customer relations, knowledge of computers & the ability to make decisions is necessary. Many benefits. Send resume to: Security Corporation, 1505 E. 11 Mile Rd., Royal Oak, MI 48067, attn: Jacqueline Clancy.

DISTRIBUTION MANAGER - full time position, Southfield location. Must have extensive experience in areas of fleet management, DOT regulations and compliances. Previous union contract negotiations experience a plus. Seasoned individual must have knowledge in cost & quality control, T&L statements, operating statements & lease agreements. We offer competitive salary & benefit package. Send resume to P.O. Box 5091, Southfield MI 48086.

OWNER OPERATORS
Professional drivers needed for immediate openings on OTR runs. Leading minority owned automotive carrier. Competitive pay. Must be CDL licensed and have clean driving record. Apply in person ONLY, no phone calls please. Rush Trucking Corporation, 38500 Van Born, Wayne, MI

DRIVER
Delivery & warehouse. A-1 driving record & references. Know city & suburbs. 864-4457

DRIVER/DELIVERY Person-Novi firm seeking delivery person, full-time, for Metro area & outstate. Some heavy lifting. Frank: 476-0010

DRIVER - For newspaper delivery to news stands, on Thursday afternoons only. Need station wagon or van. $10/hour plus mileage.
313-227-6406

DRIVER
for non-smoking Farmington Hills medical company. Full time/part time positions. Light delivery using our vehicles. Ideal for early retiree.
Call 953-2000
Voice Mail # 7008

DRIVER/HELPER - Full time position available. Must be able to work days or afternoons & weekends. $5.00 per hour to start. Must be drug free & have a good driving record. Call between 9am-3pm, ask for Patrick. 358-4411

Retail Store Associates
Full- and Part-Time
Eastern and Western Michigan Areas

We're Just Your Style

We know you want more from a full- or part-time job than just good pay and a flexible schedule. That's why T.J. Maxx also offers benefits which include merchandise discounts, tuition assistance, flexible medical and dental insurance, paid holidays/vacations and more!

Right now, we're seeking individuals with good customer service skills to work in the following areas:

- Merchandising
- Cashiers
- Processors

So, if you think we'd work well together, stop by and fill out an application during regular store hours.

Farmington Hills
Orchard Place Shopping Center
30955 Orchard Lake Rd.

Farmington
33049 Grand River Ave.

Novi
Novi Town Center
43175 Crescent Blvd.

Birmingham
The Corners Shopping Center
17740 W. 13 Mile Road
13 Mile, Southfield

Bloomfield Hills
Bloomfield Town Square
2139 S. Telegraph Rd.

Equal Opportunity Employer

T.J.maxx
Maxximize Your Potential
At T.J. Maxx, the $2.5 billion flagship division of The TJX Companies, Inc., our ongoing mission is to offer fashionable, quality, brand name merchandise at substantial savings for our customers at nearly 500 locations coast-to-coast. We're proud of our open corporate culture, which places great value on the contributions made by over 27,000 diverse and talented associates nationwide.

CAREER OPPORTUNITY
PROFESSIONAL PHOTOFINISHING
$5.15 PER HOUR TO START

Full time positions available for general help, art, inspection and print finishing. No experience necessary. We will train. Casual dress code. Must be able to work overtime and some Saturdays. Raises and promotions based on job performance.

NORTH AMERICAN PHOTO
The color lab you can count on.™
27451 Schoolcraft
Livonia, MI 48150

CO-WORKERS NEEDED IN DEARBORN
kinko's
the copy center

FULL-TIME, PART-TIME, 1ST, 2ND & 3RD SHIFTS AVAILABLE BEGINNING OCTOBER 11, 1993

Our newest Kinko's in Dearborn, (Fairlane Meadows), located on Ford Road & Greenfield is ready to open in late October. We are now accepting applications for customer service oriented cashiers, machine operators and counter people to build a successful team.

We offer a benefit package to all full time co-workers along with profit sharing for all co-workers after ninety days.

All interested candidates can pick up an application at any Kinko's location or at the address listed below and send it to our regional office located at:

17117 W. Nine Mile Rd.
North Park Plaza - Suite 1041
Southfield, MI 48075
Attn: Merry J. Blank
Fax: (313) 559-8035

*ALSO ACCEPTING APPLICATIONS FOR OUR PLYMOUTH AND CLINTON TWP LOCATIONS DUE TO OPEN IN NOVEMBER 1993

REPUBLIC BANCORP MORTGAGE INC.

Republic Bancorp Mortgage Inc., one of Michigan's largest residential mortgage lenders, is seeking qualified indivduals to join our growing organization. The following opportunities are available in our Farmington Hills headquarters and surrounding branch offices:

- **Licensed Real Estate Appraisers**
- **Underwriters**
- **Originators**
- **Processors**
- **Closers**
- **Post Closers**
- **Quality Control Underwriting Specialists**
- **Investor Accounting Specialist**
- **Receptionist/Clerical**

Republic offers a competitive salary commensurate with experience, excellent benefit package, smoke-free working environment and opportunity for advancement. If you are an energetic, motivated individual seeking challenging, rewarding opportunities with a successful team, please submit resume and cover letter with salary requirements, in confidence to:

Republic Bancorp Mortgage Inc.
Human Resource Department
31155 Northwestern Highway
Farmington Hills, MI 48334

Equal Opportunity Employer

Food Center
3188 Walton Blvd.
Rochester, MI 48307
(313) 375-1335

Cashiers
Service Clerks
Deli Clerk
Bakery Clerk
Midnite & Day Stock
HBC Clerk

Competitive Wages - Flexible Hours
Full & Part Time

COLOR COATINGS FORMULATOR

Knowledge of pigments, pigment durability & dispersion methods required to meet automotive specifications required. Minimum 2 years color matching experience. College degree preferred. Send resume & salary history to:

SEIBERT OXIDERMO
16255 Wahrman
Romulus, MI 48174
Attn: Personnel
Equal Opportunity Employer

$50 NEW EMPLOYEE BONUS
Sign up! Work 37 hours before the end of October, '93, and receive an additional $50 new employee bonus.

ET SERVICES & SYSTEMS, INC.
Temporary or temp to full time positions (no fees). Variety of jobs. Competitive salaries, some positions with health benefits.
Engineering - Tech Support - Word Processing
Office Services - Accounting - Data Entry
Clerical - Telemarketing and Light Industrial
CALL 589-8428
ET Services & Systems, Inc.
164 Indusco Ct.
Troy, MI 48083

EMPLOYMENT OPPORTUNITIES
The Novi Hilton is currently accepting applications for the following positions:

• Cashier	• Night Auditor
• Team Leader Security	• Team Leader Host/Hostess
• Security Officer	• Steward
• Busser	• Cook
• Server	

We are able to offer a competitive wage and benefit package. In turn we ask that candidates meet the essential functions of the position and have the ability to work weekends and holidays. Applications are accepted on Tuesday and Wednesday from 8:30 am-12:30 pm and again on Friday from 12:30 pm to 4:30 pm. Please apply to:
Novi Hilton
Human Resources Department
21111 Haggerty Road • Novi, MI
The Novi Hilton is an equal opportunity employer and is committed to providing a drug-free working environment.

500 Help Wanted

DRIVER - hourly pay, local, days. Must have 3 yrs. experience & CDL Class A. Call between 8am & noon, Mon. thru Fri. 295-2499

DRIVER NEEDED
Livonia based window and door distributor. Call between 8 AM. - 5 PM., Mon. - Fri. 522-3777

DRIVER needed permanent part-time for Southfield Courier Co. Must be dependable, reliable & possess an excellent driving record. Hours Mon. thru Fri. 4 to 7:30pm. Call between 10 and 2pm 353-6494

DRIVER/OWNER Operators. CDL required. Casual, possible full time. Also light delivery. Please call Gordy, 8:30am-9:30am ONLY. 946-7411

DRIVERS-Full-time. Paid cash weekly. Call Bob at: 442-4875

DRIVERS NEEDED
To drive our cars.
Retirees Welcomed.
557-4739

DRIVERS WANTED
PROFESSIONAL
Male or Female, Hustlers, Shakers, and Movers who believe the customer is king.

People who are willing to put in long hours and want to make at least $28,000 per year. Someone who wants to be treated friendly, personally, but firmly and with respect.

If your idea of driving is to park a truck against a dock and read the newspaper, don't waste our time. We deliver to nursing homes, vet clinics, hospitals, malls, etc.

Pleasant surroundings, steady work. Home every night. Fastest growing package & L.T.L. delivery carrier in the state.

Must pass pre-hiring DOT physical & pass random drug tests - be neat. Pleasant, dependable & a team player, over 25, who wears a company supplied uniform, looking to the future. CDL class A is a definite plus.

Write and tell us why you think you belong here. Give us a contact phone number, we'll do the rest. BOX #268,
Observer & Eccentric Newspapers
36251 Schoolcraft Rd.
Livonia MI 48150

DRIVER POSITION AVAILABLE
For responsible, aggressive individual with a progressive wholesale distributor. Applicants must have a CDL. Apply in person at: Virginia Tile Company, 24404 Indoplex Circle, Farmington Hills, MI. 48335.

Driver Sales Person
Become a safety mobile manager. Must have CDL Licence & be 21. Any retail sales experience helpful. Good salary plus commission. Some travel, paid expenses, stable & reliable income. Call wkdys, 9-Noon.

Ask for Mike G: 532-0902

• DRIVERS
FULL-TIME
The BRUSS Co., a leading Chicago and Detroit food manufacturer, seeks drivers for Hamtramck plant. Must know Detroit and suburban areas, be team-oriented and attentive to customers needed. Will be subjected to MVR check. (E.O.E.) Apply between 9am and 3pm at:
5050 EDWIN STREET
HAMTRAMCK, MI
The BRUSS Company

DRIVERS- Tractor Trailer or straight truck. OTR & local work available. Paid percentage & piece work. PO Box 2478, Dearborn, MI. 48123

DRIVERS WANTED - DAYS
Full or part time. Apply within:
Papa Romano's, 37112 Six Mile & Newburgh, Livonia.

DRIVER WANTED
For auto parts store in Southfield. Full time. Pleasant work atmosphere. Call, 357-2355

DRY CLEANERS needs Pressers & Counter Persons. Full & part time positions. Livonia location. Call for information, 464-0003

DRYCLEANERS seeking counter help. Friendly smile w/good attitude. Munson Cleaners, 26811 Southfield Rd. in Lathrup Village: 559-0777

DRY CLEANING Branch Store Managers, experienced only, call Mai Kai Cleaners 537-8050

DRYWALL PARTNER - Must have experience, tools & transportation. Please call back.
Ask for Mark, 537-0623

ELECTRICAL ENGINEER
Established consulting engineering firm seeks a registered electrical engineer to supervise design staff and assist with marketing to municipal, institutional and industrial clients. Experience preferred in doing conceptual designs, preparation of contract documents, construction oberservation and field startup of distributed control, PLC, and/or SCADA systems. Candidates must possess good writing and communication skills. Competitive compensation and benefit package offered. Please send resume along with salary requirements to:

Electrical Engineer
Ayres, Lewis, Norris & May, Inc.
3959 Research Park Drive
Ann Arbor, MI. 48108

An Affirmative Action
Equal Opportunity Employer

ELECTROSTATIC PAINTERS

Immediate openings in the Plymouth area for Electrostatic or Spray Painting experienced personnel.

We offer: Top pay, Holiday pay, Bonuses, Temp-Med insurance. Call today for an appointment!

SNELLING PERSONNEL
NEVER A FEE

Livonia, 464-2100
Auburn Hills, 373-7500
Southfield, 352-1300
Taylor 284-0777

EMPLOYMENT RECRUITER

Due to rapid growth and expansion, fast-paced contract engineering firm seeks talented individuals to recruit design and engineering personnel. Seeking self-motivated, high energy type individuals. Prior experience helpful, however, will train enthusiastic candidates with a positive work attitude. Please send resume to:
TEC
391 Airport Industrial Dr.
Ypsilanti, MI 49198
Attn: REC-0993

DRIVERS - large wholesale distribution center needs responsible & dependable persons for delivery to retail stores throughout Michigan. Qualified applicants must be DOT certifiable and have CDL license. Excellent driving record with experience in local delivery work. Steady full time employment with benefits. Submit letter of interest and or resume describing work background & salary history to: P.O. Box 284,
Observer & Eccentric Newspapers
36251 Schoolcraft Rd.
Livonia MI 48150

EARN EXTRA CASH FOR WEEKEND ONLY WORK!!

Earn $5 per hour for packaging assignments. WORK SATURDAY AND SUNDAY ONLY. We have day or afternoon shifts in Livonia, Westland or Detroit.

Call 522-0071 for information on how you can qualify.

KELLY TEMPORARY SERVICES
Equal Opportunity Employer M/F/D

ELECTRICIAN/JURYPERSON & helper, part-time, mornings. Must be experienced in commercial & residential. Salary commensurate with experience. 522-7170

ELECTRICIAN
Machine tool, conduit bending, trouble shooting, PLC & panel wiring. BC/BS 459-2630

ELECTRICIAN needed experienced in new construction, residential and commercial. Dependable with good pay. 479-2280

ELECTRONICS TECHNICIAN-For GE & Motorola 2-way radio equipment. Minimum 3 yrs. experience. Call: 313-422-5670

ENERGETIC PEOPLE WANTED
Dry cleaning experience helpful but not necessary. Starting pay $5 per hour. We promote from within. Our company is growing fast & we need good people. Apply at Pro-Clean, 19145 Telegraph at 7 mile. No phone calls please.

EARN $6-$8 PER HOUR
Nation's largest home cleaner. No evenings, weekends or holidays. Car necessary, mileage paid. Paid vacation & holiday, dental, legal in 6 months. 471-0930

ELECTRONIC MANUFACTURING
CCI is expanding its facility in Farmington Hills & needs energetic, quality conscious individuals in assembly. We offer complete medical, dental benefits and competitive salaries. CCI is an equal opportunity employer. 553-3935

ENGINEERING MANAGER
Project Management. Experience in automation preferred. Career Service International 553-9909

engineer
PROJECT ENGINEER
Detroit area contractor seeking degreed engineer for on-sight control of multi-million-dollar C.M., general contract & mechanical projects. Send resume & salary history to:
Box 406,
Observer & Eccentric Newspapers
36251 Schoolcraft Rd.
Livonia MI 48150
An Equal Opportunity Employer

ENTREPENEUR WANTED
Investor group seeks driving, ambitious entrepreneur to start and manage a new business publication in southeastern Michigan. Requires some publications experience, knowledge of area. Sales experience, a plus. High reward determined by good results. Not a franchise; we finance startup. Write explaining why you deserve this opportunity.
SUBURBAN COMMUNICATIONS CORP.
Attention: President
36251 Schoolcraft Road,
Livonia, MI 48150

EXCELLENT INCOME OPPORTUNITY
For the motivated individual. Looking for clean cut, well spoken, people-oriented individuals to become an important part of the largest positive and professional valet parking service in Michigan. We'll teach you more than just parking cars. You must be able to drive a stick, have a good driving record, the ability to smile - and mean it. Flexible hours.
704-1070

ENGINEER-Mechanical-Pressure vessel manufacturer seeking engineer with experience in designing & fabrication of all aspects of ASME construction. Wessels Company, 1901 Marston, Detroit, MI. 48211

ENGINE & TRANS MECHANIC wanted for westside Chevrolet dealership. Top wages paid for ASE Certified. GM experience. Benefits & retirement available. Apply in person at: 30250 Grand River, Farmington Hills.

474-0500

ENGRAVERS/SALES
Flexible hours. Call Engravers Point, Oakland Mall, 585-5070 & Engravers Point, Livonia Mall 473-0470

EQUIPMENT REPAIR - Livonia distributor has full time position for person with electrical/mechanical background to repair cleaning equipment. High school education, pleasant disposition & good transportation a must. $7+/hr to start plus full benefits. Call 9-2pm,
Mr. Bortell, Mon-Fri. 427-4444

ESTHETICIAN
Needed in very busy salon in Novi. Motivated persons please contact:
Nancy 347-3740

ESTIMATORS, EXPERIENCED
HVAC/Plumbing. Full or part-time. Send resume to: P.O. Box 38358, Detroit, MI 48238.

EXPERIENCED REPAIR MECHANIC
Competitive wages and pleasant working environment. Mechanic certification & own tools are required. If interested call: 697-7696

FACIALIST - needed for very busy beauty salon. Low rent. Clientele waiting. Foxy Lady Inc., Dearborn. Ask for Laura, 277-8777

Factory Jobs Available Now!
Assemblers
Packagers
Light industrial
TOP PAY!
West Side locations. Long Term.
Days, afternoons, & midnights.
Must have valid ID
& social security card!
Apply in person at:
31153 Plymouth Road
Livonia MI. Ste 102, or call 458-1600

FENCE INSTALLER
with several years experience.
Call Upright Fence
729-5172

EXCELLENT OPPORTUNITIES AWAIT YOU!
At Dammon Hardware, whether you're looking for a full time career or simply want a supplemental part time position, we would like to talk to you! Dammons is opening a new store at 9 Mile & Novi Road. We are currently accepting applications for Cashiers, Receivers & Sales People. Apply in person at 22104 Novi Road.

EXPANDING alarm company in need of alarm dispatchers, we offer paid training, comparable wages & benefits. Habitec Security
Troy office 362-3550

FACILITIES COORDINATOR
Person needed to do misc. duties in warehouse & around office including upkeep of large machinery & scheduling deliveries. Must be able to work independently, have 3 to 5 years experience & be able to operate a large forklift. Send resume to: 14800 Keel, Plymouth, MI 48170

FARMINGTON AREA
Real Estate. Part-time position. Hourly compensation.
Call 478-6000

FASHION APPAREL - TO $400 WK
Train to earn $800/Wk. as manager.
PERSONNEL DATA REPORT
TAM: 524-1500

FLORAL DESIGNER
PART TIME
Southfield. 262-1234
Experience Helpful

FLOOR PERSON WANTED
Must be experienced in stripping, waxing, high-speed buffing. 40 hour shifts available. Midnights. 7 Mile & Haggerty Road area. Please call 9am-5pm, Monday-Friday, at:
831-3070 or 349-3210

FLORAL DESIGNER
Mature, responsible individual with at least 3 yrs experience in floral design & shop operations including wire service, wedding & party design for busy shop in Livonia. Full time, permanent position, benefits include medical with dental & vacation. For an appt. call 477-8616

FOREMAN/TOOLROOM
Rapidly growing Auburn Hills Custom Injection Molder needs day shift Toolroom Foreman. CNC experience preferred. Competitive wage & benefit package. Please call between 8am-3pm or apply in person to: Creative Techniques, 2441 North Opdyke, in Auburn Hills. 373-3050

FIELD SERVICE ENGINEERS
For builder of tube cut-off machinery. Candidates MUST possess M.E. degree. Extensive International travel required. Responsibilities include supervising mechanical installation & maintaining micro processor control tube cut-off. Working knowledge of electricity/electronics is a MUST. Send resumes to: Box 404
Observer & Eccentric Newspapers
36251 Schoolcraft Rd.
Livonia MI 48150

FLORAL DESIGNER - specializing in silk designs, mature organized responsible person with at least 3 yrs shop experience for permanent position to be filled immediately. Full time Benfeits include medical with dental & vacation. For an appt call 477-8616

FLORAL DESIGNER NEEDED
full/part time, flexible hours.
Contact Steve, 261-8777

FLORAL DESIGNER - For large volume shop. 2 positions available. Experienced floral designer and telephone sales person. Apply in person: Keller & Stein Florist, Canton.

FRONT Desk/Auditor, Bussers, Host/Hostesses. Apply in person: Clarion Inn, 31200 Industrial Expressway, Romulus.

FULL/PART TIME EMPLOYEE
Must enjoy working with public
Flexible hrs. $5.00/hr.
Mailboxes, Etc. - 334-7820

FULL & PART-TIME POSITIONS AVAILABLE
With national inventory company.
• Paid Training • No experience necessary. • Benefits available.
For appointment call Livonia:
261-3344 or Allen Park: 928-2444

FURNITURE DISPLAY
Full time career for creative person in retail furniture store. Interior design or display background a must. Position requires moving heavy furniture, painting and wallpapering, planning and organizational skills necessary. Salary commensurates with experience. Paid company benefits. Send resume with salary requirements to:
ENGLANDER'S
501 East Maple
Birmingham, MI 48009

GAGE BUILDER
Experience necessary. Good pay. Good benefits. Call: 380-8515

FURNITURE, STRIPPER, SANDER FINISHERS HELPER
$6 an hour start or per experience. Walled Lake. 3 miles N. of Twelve Oaks Mall. 624-3080

APPLY TODAY WORK TODAY A.M. & P.M. SHIFTS

Immediate openings in many areas for the following:

PRESS/MACHINE OPERATORS
WAREHOUSE/SHIPPING
ELECTRONIC ASSEMBLY
JANITORIAL

We offer: Top pay, Holiday pay, Bonuses, Temp-Med insurance. Call today for an appointment!

SNELLING PERSONNEL
NEVER A FEE

Livonia, 464-2100
Auburn Hills, 373-7500
Southfield, 352-1300
Taylor 284-0777

GENERAL HELP
Everyone qualifies
$350/Wk. Average
NO EXPERIENCE NECESSARY
Hard workers needed to help in our office, warehouse and customer service. Car required.
Call today - start tomorrow.
299-4106
Ask for Gabriel

• GENERAL LABOR •
Full or part time positions available for outgoing energetic person. Perfect hours for students, $5.50/hr. + bonuses. Blue Cross available. Apply in person, Orchard 14 Car Wash, 30980 Orchard Lake, Farmington Hills.

GENERAL LABOR - CANTON
Warehouse & Warehouse/Runners. Must have good driving record & be 25 years of age. Apply to Box 140:
Observer & Eccentric Newspapers
36251 Schoolcraft Rd.
Livonia MI 48150

GENERAL LABORERS
Positions open immediately for contracting firm.
421-8010

HOME & SERVICE GUIDE

DEADLINES: 4 P.M. TUESDAY FOR THURSDAY EDITION / 4 P.M. FRIDAY FOR MONDAY EDITION — TO PLACE YOUR AD CALL 591-0900

9 Aluminum Siding

ALL FAZE CONSTRUCTION
Vinyl Siding/Trim, Seamless Gutters, Vinyl Windows, Steel Doors. All construction repairs. Lic./Ins. Free Est. Ken, 421-3816

ALL REMODELING
Siding, gutters, roofing, vinyl windows, doors, carpentry, etc. Licensed. 476-8284

ALUMINUM & VINYL SIDING
Trim & seamless gutters. Replacement windows & doors, licensed MANNING CONST. 427-0748

A-1 Home Improvements
Siding, Trim, Seamless Gutters.
All work guar. Seniors dis. 425-5782

CHOICE WINDOWS & SIDING
Nobody beats our quality & price. Financing available. Year end specials. 563-5020

SIDING
Aluminum, vinyl/trim, roofing, gutters. Quality. Lic./Ins. 471-4165

SURE ROOF
Guaranteed stop leaks. Will deed any bid. Vinyl siding. 386-4827
Or Beeper 450-5319

VINYL & Alum. siding. Gutters, trim, enclosures, roofing & related work. Alum. cleaning, waxing, restoration.
471-2600

12 Appliance Service

APPLIANCE REPAIR
1-800-559-1411
All major household appliances
$10 off w/repair

15 Asphalt

AMERICAN ASPHALT
"THE BEST FOR LE$$"
• Paving • Repairs • Sealcoating
Residential & Commercial
Free Estimates • 435-6928

DOMINO CONST. CO., INC.
- ASPHALT PAVING -
Since 1966
Residential & Commercial
- Free Estimates -
626-1222 652-2112

PAVE RITE
Res/Comm'l. Free Est. Quality You Can Afford. 258-4398 467-4995

Sealcoating & Repairs
476-0011

24 Basement Waterproofing

ALL TYPES OF WATERPROOFING
Guaranteed
Free Estimates
Peter Mauti - 476-1565

ANGELO'S WATERPROOFING
Free estimates. Written guarantee. Beat any estimate. Call 24 hours. Terms available. 1-800-228-2818

A-1 WATERPROOFING
15 yrs. exp., free est. Reasonable rates. Senior discount. Visa & MasterCard accepted. 534-9385

BROWN'S WATERPROOFING
The homeowner's excavator.
Licensed/insured. Guarantee.
476-8888

WET BASEMENT PROBLEMS?
NATIONWIDE SINCE 1958
FULLY WARRANTED
LICENSED & INSURED
B-DRY SYSTEMS
978-8277 581-2720 644-4855
MACOMB — WAYNE — OAKLAND

27 Brick, Block, Cement

AAA CUSTOM BRICK
1ST CLASS WORKMANSHIP
Specializing in all types of repairs: Chimneys, Porches, Sidewalks, Additions, Steps, Glass Block. Referrals available.
FREE ESTIMATES.
477-9673

★ ADVANCED
Porch & Concrete
- Specializing in:
• Porches • Patios. Lic. Ins. Ref.
• All types cement work.
CALL FOR FALL SAVINGS!
427-5586 or 355-2620

FREE AND FAIR ESTIMATES
On all concrete & masonry including: driveways, porches, walks, chimneys, foundation & block work. Licensed & insured. 25 yrs. exp. Call anytime, 534-1570

AFFORDABLE
★ HIGH QUALITY ★
• Brick/Blk.Repair • Steps
• New Constr. • Tuck Point
• Porches • Sidewalks
• Chimneys • Brick Patios
• Glass Block • Concrete Work
Work Guar. Lic. Ins. Sr. Discount
References. Free Estimates.
R.A.R. Constr. 474-2344

Angelo's Supplies
CONCRETE READY MIX
HAUL IT YOURSELF
¼ to 2 YDS TRAILERS FREE
478-1729

A QUALITY JOB AT A FAIR PRICE
Removal & Replacement is our specialty. Drive, Garage Floors, Etc.
Free Est. CANTON CEMENT CO.
Call, 261-2818 or 1-800-967-4176

BEST CHIMNEY CO.
557-5595

BRICK, Block & Cement, Driveways, Porches, Chimneys, Sidewalks, etc.
471-2600

27 Brick, Block, Cement

BRICK PATIOS
Driveways
Walks
Retaining Walls
Brick Paving
The preferred choice
Free Est. 1-800-801-7144

COBRA CONSTRUCTION
All types of Cement Work
•Residential •Commercial •Free Est.
•Lic. •Ins. •35 Yrs. Exp. 595-4103

CUSTOM CEMENT WORK
All types of Cement Repairs, Driveways, Porches, Sidewalks. 591-0888

DOGONSKI CONSTRUCTION
BRICK BLOCK & CEMENT WORK
PORCHES - CHIMNEYS
DR.WAYS - FREE EST - 537-1833

DRIVEWAYS, garages, walks, porches, foundations. Brick & Block. Licensed...565-7479...Free Est. UNIVERSAL CEMENT CO.

Frank Vento
Masonry & Cement Co, Inc.
★ FOUNDATIONS
★ ADDITIONS
★ WATERPROOFING
★ DRIVEWAYS
★ GLASS BLOCK
★ BRICK PATIOS
★ PORCHES
I Do My Own Work
37 Years Experience
FULLY LICENSED & INSURED
References Available
Free Estimates
464-7262

ITALO Construction Cement Co. Garage, driveways, patios. Garage raising. Licensed. Bonded. Insured. Since 1950 478-5908

AA SMALL JOB SPECIALIST
25 Yrs. Reputable, Quality Work
Anything in Cement, Brick or Block
Beat Any Price on
Drive Replacements
Lic., Insured, Free Est. 348-0066

LAMBERTO CONSTRUCTION
ALL TYPES OF CEMENT
No Job To Big Or Small
Free Est., Lic.& Insured 455-2925

MORTAR REPAIR
PORCH & STEPS
Unbeatable Prices. 22 Years
Written Guarantee. 313 399-2647

32 Building & Home Inspection

HALLMARK BLDG INSPECTION
Licensed Builder
Comprehensive On-site Report
Reasonable Rates 981-3154

33 Bldg. & Remodeling

BARRY'S CARPENTRY SERVICE
Baths - Basements - Kitchens
Free Est., Holiday Rates, Guar.
13 Yrs. Exp., Lic. 478-8559

CONTRACTOR - Retired/Licensed
Complete Remodeling
Kitchens, Baths, Additions, Windows, Enclosures, Awnings, etc.
Marv 569-3734

A FAMILY BUSINESS
RON DUGAS BLDG.
● A PERSONAL TOUCH ●
SPECIALIZE IN:
STAIRWAYS & RAILINGS
KITCHENS, VANITIES, COUNTERS
BASEMENTS, DOORS, WINDOWS
STORE RENOVATION
Lic. & Insured 28 Yr. Experience
421-5526

IT COSTS NO MORE
...to get
1st class workmanship.
FIRST PLACE WINNER of two national awards, HAMILTON has been satisfying customers for over 35 yrs.
• FREE Estimates • Designs.
• Additions • Dormers.
• Kitchens • Baths.
• Porch Enclosures, etc.
HAMILTON BUILDERS
Call 559-5590...24 hrs.

M & M BUILDERS, INC.
We specialize in Custom Interior/Exterior Building
Additions, bathrooms, complete renovations, copperwork, expert woodworking, general maintenance & repair, kitchens, landscape design, windows & treatments.
Lic. & Ins. - 25 yrs.
FREE ESTIMATE (313)642-7331
John Marrella/Gerald Mingis

PACHOTA'S CONSTRUCTION and home improvement. Additions, Garage, kitchen, bath, basement, windows, doors. Call Bill 422-6321

RDP CONST.
9230 Sheldon Rd., Plymouth
New const., dormers/additions, kitchens/baths, basements, decks, garages, doors & windows, roofing, vinyl & aluminum siding & trim.
Complete Carpentry Services
ALL WORK GUARANTEED
Lic./Ins. - Referrals - Free Est.
451-2097

REC ROOM, KITCHEN & BATH SPECIALISTS. All Remodeling Formica & Laminate.
476-0011

SRK
Construction Co.
Complete Construction Services
New Construction
Remodeling & Additions
● BATHS
● KITCHENS
● BASEMENTS
● LIC. & INS.
Robert Schwartz
553-2737

33 Bldg. & Remodeling

THE NEW DESIGN BLDG. CO.
Additions • Remodeling
Windows • Kitchens • Baths
Decks • Siding • Roofing
Free Est. 522-2770 BBB

39 Carpentry

ABSOLUTELY ALL HOME REPAIRS & improvements, doors, basements, baths, kitchens, etc. Lic. & Ins. HANDY-MAN-JOE, 684-7879

CARPENTRY - FINISH or ROUGH
Additions, Kitchens, drywall, closets, pantries, basements, trim. "No job too small". Lic. 522-2563

HOME MAINTENANCE SERVICES
General carpentry, plumbing & electrical. Basements & offices finished. 37 Yrs. experience. 476-9597

PETE'S CARPENTRY - Crown moldings, additions, kitchens/baths, basement, doors & windows, stairway rails. Fine woodworking. Lic./Ins. 23 yrs.exp. 347-1243

REMODELING
All Phases of Carpentry
DESIGN - BUILD - REPAIRS
NO JOB TOO SMALL!
425-6936 or 455-3970

RETIRED CARPENTER
For small jobs. Countertops, Moldings, Doors, etc.
272-6984

R S CARPENTRY
COUNTER TOPS • KITCHENS
BATHS • DRYWALL • DOORS
PLUMBING • ELECTRICAL
ROUGH & FINISHED CARPENTRY
LICENSED & INSURED • FREE EST
RON SHEMET
477-9682

471-2600
Rec rooms, Basements, Kitchens, Bathrooms. New & repairs.

40 Cabinetry & Formica

★ ABSOLUTE QUALITY FORMICA
Wood, Granite, Reface & New Cabinets, Countertops, Kitchens, Bathrooms, Furniture. Lic/Ins. 569-4427

ALL WORK!!!
471-2600

CABINET CARE
NEW & REFACED CABINETS
COUNTER TOPS
513-6095

PLASTIC LAMINATE CABINETRY
★ Custom Cabinets & Furniture ★
★ Counter Top Replacement ★
15 Yrs. Exp. Ins. Ref. Greg 535-9856

42 Carpet Cleaning & Dyeing

ALPINE CARPET service. 2 rooms & hall, $35, truck mounted equipment. Any sofa $30. Any loveseat $25. Any chair $20. Peak of clean. 422-0258

44 Carpet Laying & Repair

AAA
CARPET REPAIR
Expert Inst. & Quality pad avail.
Seams, Burns, Restretching, Pet & Water Damage, Squeaky Floors.
Same Day Serv. All Work Guar.
Thank you for 22 yrs. of loyalty.
626-4901

ALL CARPET SALES, INSTAL. & REPAIRS. Cabincraft & Philadelphia. Pad available. All work Guaranteed. References. 9 Yrs. Exp. Call Dave 421-8520

DRAPER'S CARPET SERVICE
Carpet installed. Power stretching. Steam cleaning. Carpet & pad avail. Free est. 756-1189 Pager 610-3751

55 Chimney Cleaning, Building, Repair

CHIMNEY CLEANING
CAPS & SCREENS INSTALLED
Miller's Clean Sweep
We Guarantee No Mess - 525-0235

Chimneys
Built new & repair.
Will beat any price!
Senior citizen discount.
Licensed & insured.
BEST CHIMNEY CO.
557-5595

CHIMNEYS - Cleaned, Screened, Repaired, Built New, All Roof Leaks Stopped. Senior Discount.
Licensed, Insured, Since 1952
CROWN CONTRACTING 427-3981

CHIMNEYS - PORCHES
BRICK RESTORATION
Rebuilt, Repaired, Leaks Stopped, Tuck Pointing, Flashings, Cleaned & Screened. All Work Guaranteed. Free Estimates, Licensed, Insured.
828-2733

HIGH HAT CHIMNEY SWEEP
Raincaps, Dampers, Repairs
Guaranteed no mess, Insured
Lic. (#2778) • 454-3557 531-8531

TIP TOP CHIMNEE
Cleaning, Caps, Repairs
Your Complete Chimney Service.
Free Safety Inspection
★ $10 OFF ★
ANY SERVICE
WITH THIS AD!
535-5184

61 Decks-Patios Sunrooms

★ A AQUA/DECK ★
Mich's largest deck cleaning & Penofin applicators. Est. 1974.
7 days/24 Hrs. 1-800-925-1850

A Basic Deck or Custom Design
★ DECKS ★
Quality Work • Lic/Ins • Free Est.
GEMUEND CONST. 427-2266

BIRMINGHAM DECK SERVICE
★ CLEANED & SEALED ★
Professional-Experienced
Free Estimates. 540-7800

CUSTOM WOOD DECKS
Free Estimates.
Licensed Builder.
Call Mark, 313-474-8057

62 Doors

BOB'S DOOR CO., 851-9719
24 hour break-in service
Steel & wood doors - framework
Locks & deadbolts - free est.

DEAL DIRECT - No middleman. I sell & install steel, wood & storm doors, windows, & siding. Many references. Call Allen, 595-4779

65 Drywall

DRYWALL & PLASTERING
New & Repairs. Hand or spray, Texturing. Acoustical Ceil. Lic. Guar.
30 years exp. 543-0712: 682-7543

66 Electrical

A & A ELECTRIC
Res. & Comm., breaker & fuse panels, plugs, violations. Lic. Low Prices. Free Est. Anytime 584-7969

ABLE ELECTRICIAN
Residential Repairs
Licensed - Free Estimates
Call Mark, 478-2140

ALL WORK GUARANTEED
Licensed & Insured
No job too small!
Livonia Electrical Contractor
471-5132 Or Pager:780-8590

FREE ESTIMATES
Reasonable rates. Residential & Commercial. Panels, dryers, ranges, spas. Mullan Electric. 522-4520

ROWE ELECTRIC & SUPPLY
Electric Contracting & Supplies
Residential • Commercial
33920 Van Born, Wayne • 721-4080

R.D.G. ELECTRICAL
Res., Comm., Troubleshooting, Maintenance, Repair, Heating, A/C, Appliance, 24 hr. Serv. Lic.471-2005

69 Excavating

EXCAVATING, digging, trenching, post holes, hauling, concrete removal, foundations, tear out, grading, back fill. We do it all. 549-2065

EXCAVATING - Trenching, Sewer, Water lines, Parking lots, Drains, Cement work, Septic tanks. Reasonable/Licensed. 838-6731

72 Fences

A BETTER FENCE
Chain link, wood privacy fence.
Residential & commercial. Free est.
24 hours, 7 days 467-4866

D & D QUALITY FENCING
Chain Link, Wood & Custom Fencing, Dog Kennels, Hole Drilling. Free Est. Wholesale prices. 477-6353

78 Firewood

AA-ALL SEASONED HARDWOOD
$60 per face cord, 4'x 8'x approx. 16". 1½ for $88. 2 for $110. Cherry wood avail. Free Del.: 313-683-3490

AAA-1 ALL FIREWOOD
Mixed $50. Oak $57. Fruit $65. Stacking $10. Checks add $5. Free delivery, limited area. 477-6958

ABSOLUTELY seasoned 1 yr. split mixed hardwood. $55/face cord picked-up. Delivery avail. to Canton/nearby areas. Franks Firewood, 39474 Cherry Hill, Canton. 981-4630

ADMIRE YOUR FIRE
SUPER WELL SEASONED
HARD - BIRCH - FRUIT
HACKER SERVICES 474-6914
QUALITY SINCE 1946

★ ALL SEASONED FIREWOOD ★
All Split Hardwood
$60 a Cord Delivered
NORTHERN TREE CARE 626-7933

FIREWOOD & COAL
Seasoned Hardwood & Birch
Soft & Hard Coal
Pick up or delivery available
NOBLES LANDSCAPE SUPPLY
8 Mile Rd., just W. of Middlebelt
474-4922

81 Floor Service

A BETTER FLOOR SANDING JOB
Old floors our specialty. Stain work beautifully done. Also new floors installed. 477-7736

A-1 WOOD FLOORS
We install, sand & finish, all types of wood floors. Custom work a specialty. For Free Estimate call. 352-6059

PARKS WOOD FLOORS
Refinishing & Installation
Quality Custom Work
347-0824 Free Est 421-7078

92 Furniture Finishing & Repair

REPAIR & REFINISH FURNITURE
Any type of Caning and Rush
661-5520

94 Glass - Block Structural - Etc.

C & L GLASS BLOCK
Licensed & Insured.
Pittsburgh Corning Glass.
Residential & Commercial. Free Est.
1-800-665-0095
783-0046

96 Garages

GARAGE DOORS & OPENERS
We sell & service all makes of garage doors & openers
All work guar. Parts & labor
• We'll beat your best deal •
Insurance work One day service
● SAVE MONEY ●
FREE ESTIMATES
SHAMROCK DOOR 534-4653

SUNRISE GARAGE BUILDERS
All Garages, Any Type or Style.
Aluminum Siding, Roofing, Dormers
Additions. We remodel old garages.
Also do cement work. 581-0802

99 Gutters

A-1 Home Improvements
Seamless gutters, all work guar.
Senior disc., 425-5782

AAA-1 GUTTER SPECIALIST
Seamless Gutters & Repairs.
Free estimates
459-9331

ALL NEW ALUMINUM
SEAMLESS GUTTERS-17 COLORS
Guaranteed. Free Estimates
Call Ray 358-0117

OHMER GUTTER SERVICE
Gutters cleaned-screened-repaired
New Gutters - Roof Repairs
Free Estimate 624-5357

102 Handyman Male/Female

A-1 Home Improvements
Siding, Seamless Gutters, Window & Door Replacement, Roofing. All work guar. Seniors disc. 425-5782

● AFFORDABLE HOME REPAIR ●
Kitchens, baths, drywall, trim & finish work. Roofing, siding, gutters. Guaranteed. Call Lee 474-8489

ALL REPAIRS
Siding, gutters, roofing, vinyl windows, doors, carpentry, etc. Licensed. 476-8284

DU-IT-ALL
Call about Specials on Seamless Gutters, Exterior & Interior Painting. Custom Formica Tops & Cabinets, Drywall, Electrical, Plumbing, & Other Home Remodeling. 363-4545

G & G MAINTENANCE
Wall & Window Washing & Glazing.
Int Painting. Fall Clean-up.
Basement, Garage, Gutter Cleaning.
Light Hauling. Gary: 545-8047

Retired Handyman
All types of work
471-3729

RETIRED HANDYMAN - Plaster & drywall, carpentry, gutter cleaning, all types home improvement, grass cutting, tree removal. Free est. Dependable service. Call anytime, Charles, 554-3585 550-0114

105 Hauling

A-1 HAULING - Moving. Scrap metal, Cleaning basements, Garages, Stores, etc. Lowest prices in town. Quick service. Free Est. Serving Wayne & Oakland Counties. Central location. 547-2764 or 559-8138

CLEAN UP & HAULING SERVICE
We will come in & clean out all unwanted items from garages, basements, attics, stores, offices, warehouses, factories & buildings. Also power washing, cleaning & painting. Best prices. Servicing Wayne & Oakland County.
354-3213

DISCOUNT TRASH REMOVAL
Roofing, remodeling, garage, yard, building sites. Containers & pick up service available. 486-2640

WEE HAUL
Basement - Garage - Attic Clean-up
Construction clean-up
Light Demolition - 363-9250
10% discount with this ad

108 Heating & Cooling

HEATING • AIR CONDITIONING
Sales • Service • Installation
Refrigerators • Humidifiers
LOW RATES! LICENSED. 937-0785

HEATING, AIR & DUCT WORK
Honest, reliable work at a fair price.
LICENSED & INSURED
525-0749

LINE HEATING & COOLING INC.
Licensed & Insured. Furnace.
Clean & check. $29.95.
474-4604

110 Housecleaning

FEATHERLITE CLEANING
Opening for my professional cleaning services. Please call for a Free Estimate 786-8984

129 Landscaping

ADMIRE YOUR YARD
Complete new & renew landscaping, sodding & seeding. Shrubs & Trees. Landscaping supplies. Underground sprinklers installed & serviced. Timber Work, Trenching, Downspout & Sump Pump burial. Drainage problem solving. Backhoe work, tractor work, pipe pulling, trucking - BIG OR SMALL.
HACKER SERVICES 474-6914
QUALITY SINCE 1946

Angelo's Supplies
★ Top Soil - 40lb. bag 99¢
★ Play Sand - 40lb. bag 99¢
★ Peat, Cedar Mulch, Play Sand
★ Driveway & Decorative Stone
★ Patio Stone & Whiskey Barrels
★ Brick Pavers & Garden Walls
Pickup or Delivery - Open 7 Days
FOR RENT: Aerators, Power rakes, Sod cutters, Post Hole Diggers, Rototillers, Chippers, U-Haul Cement.
478-1729

129 Landscaping

AAAA BEAUTIFUL YARD, INC.
PLEASE HELP US
THRU COLLEGE • SOD
FALL CLEANUPS
Lawns Cut • Sodding • Top Soil
Shrubs Trimmed & Removed
All Complete Landscaping Services
Dependable • Ins. & Ref. • Way./Oak.
Beeper 818-2446 561-8717

AA-ACE LANDSCAPE
* Complete Spring Clean-up *
Strip, Sod, Weeding
Sprinkler Systems
Monthly & Weekly Maint.
Triming & pruning Expert
Shrub Removal
* Complete Landscape Services *
Call 533-3967

Apple Landscaping & Diversified Services
● Landscape Design & Installation ● Renew Old Landscaping ● Retaining Walls ● Seasonal Fertilization ● Lawn Maintenance ● Sod & Seed ● Clean-ups ● Tree & Shrub Maint. & Removal ● Privacy Fences ● Wood Decks ● Gravel Drives ● Snowplowing/Salting ● Core-aeration. Free Est. 535-6066

BOB'S LANDSCAPING
Complete Landscape design and installation. Trees, shrubs, brick, patio & walks. Retaining walls.
Free Est 525-3163

Gordons Lawn/Home Care & Landscaping
COMPLETE LANDSCAPING
& DESIGN/INSTALLATION.
BRICK PAVERS, SPRINKLERS
CHRISTMAS DECORATING
SNOW REMOVAL. COMM/RES.
451-1508

LaCOURE LANDSCAPE SERVICES
Established since 1973. Fully licensed & insured. We offer complete landscape & irrigation systems, hydroseeding and commercial lawn service. We sell plant material and supplies, wholesale and retail. For our customers, we offer a wide range of options to accomplish your landscape needs. Landscape designs available. For Estimates please call 354-3213 or 489-5955

LANDSCAPE DESIGN & Installation
Patio Pavers, Decks, Sprinklers, Retaining Walls. 20 yrs. exp. Free Est. Call Stan Lincoln: 722-4088

MR. SHOVEL - Free Est.
Resodding Lawns - Repair Work.
Drainage & low areas repaired.
Concrete & shrub removal.
Leave Message - Paul, 326-6114

★ NOBLE'S ★
LANDSCAPE SUPPLIES
BOULDERS
★ Keystone
★ Decorative & Driveway Stone
★ Topsoil ★ Peat-Topsoil Mix
★ Shredded Bark ★ Wall Stone
★ Interlocking Pavers ★ Patio Blocks ★ Landscape Timbers
Pickup or Delivery
8 Mile & Middlebelt
474-4922

TOPSOIL
★SPECIAL★
7 Yds. Top Soil, Del. $108
Complete Design & Installation
Grading - Tractor Work
Farmington - Bloomfield areas
855-7005

TOTAL LANDSCAPE & SPRINKLER
End of summer specials. Complete landscape design & installation. CALL NOW & SAVE. 729-3049

WOODLAND MEADOWS LANDSCAPING
Landscape renovations, shrub trimming, wood mulch for winter, fall clean-ups. Free Est. 855-7011

135 Lawn Maintenance

AA - ACE LANDSCAPE
Complete Spring Clean-up
Wkly Maint. Mow, Edge, Strip, Scd.
Complete Landscape Services
Call 533-3967

COMPLETE
GROUND MAINTENANCE
DONE PROFESSIONALLY
Grass cutting, shrub trimming, clean-ups, flower beds, cultivating.
GROW RITE DESIGN & SERVICE
683-4270 or 1-800-491-3307

GORDON'S LAWN/HOME CARE
Complete Lawn Maint. Snow removal, Christmas decorating. 451-1508

YARD CARE
471-2600

138 Lawn Sprinkling

ADMIRE YOUR LAWN
SPRING START-UP
Sprinkler installation, service, repair
HACKER SERVICES 474-6914
QUALITY SINCE 1946

★ SPRINKLER SYSTEMS ★
Blown out for winter...$27.95
• Professional work • Insured
Call Marty: 584-1025

150 Moving & Storage

★ ★ ALTER'S MOVING ★ ★
☆ LOCAL & LONG DISTANCE ☆
☆ LICENSED & INSURED ☆
BEST RATES!! Call 773-5860

DOOR TO DOOR MOVERS
Exp. professional Moving Serv.
BEST RATES. Lic./Ins. 777-8560

150 Moving & Storage

INDEPENDENT MOVING
Free Estimates Insured
License#MPSC L-19876
Courteous, Careful & Competent
LOW RATES 548-0125

152 Mirrors

CUSTOM MIRRORED WALLS
Bi-fold doors and glass table tops
Insulated glass - Discount prices
442-8910 or 478-1737

165 Painting/ Decorating

A BETTER JOB ...
...Reasonable Rates
SCI PAINTING
Interior - Exterior Staining
Plaster repair & drywall
Spray textured ceilings
Paper hanging & removal
Aluminum Siding Refinishing
Your Satisfaction guaranteed
Free Appraisal 421-2241

ABSOLUTELY THE BEST!
INTERIOR & EXTERIOR PAINTING
Journeymen with 20 yrs. experience
Drywall, Plaster, Repair
Your satisfaction guaranteed
OR NO PAYMENT!
Average room from $50.
All work done by me
IVAN: 565-8639

"BEYOND"
Painting & Decorating
• INTERIOR • EXTERIOR •
Drywall & plaster repairs
Custom painting/Faux finishes
Aluminum siding refinishing
Power washing & more
Fully insured & free estimates
PLYMOUTH 313-416-5512
"Your Satisfaction Guraanteed"

BRUSH PAINTING COMPANY
INTERIOR/EXTERIOR
Wallpapering. Full Guarantee.
Lic./Ins. Free Est. 543-1704

★ CALO'S ★
Custom Painting & Wallpapering
END OF SUMMER SPECIALS
Custom Int. Painting & Wallpaper
We Guar. Customer Satisfaction
#1 Interior/Exterior Decorating
References & Insured
Call 478-4398
Let Us Show You
The True Definition Of Perfection
We ACCEPT VISA,
MASTER CARD & DISCOVER

Fantastic Prices
50% Off
Estimate Today • Paint Tomorrow
INTERIOR • EXTERIOR
COMPLETELY INSURED
All work fully guaranteed
FREE ESTIMATES - 30 YRS. EXP.
425-9805 • 229-9885
• 887-7498 •

INTERIOR & EXTERIOR PAINTING
Wall Washing Drywall Repairs
Caulking & Glazing
Call Mike 313-538-5943

INTERIORS • EXTERIORS
Painting by Michael
Highest Quality
• Staining
• Textured Ceilings
• Plaster/Drywall Repair
• Wallpaper Removal
• Aluminum Siding Refinishing
• Deck Refinishing
Free Est. 349-7499

J. POND PAINTING
Licensed, insured, references. Professional father and sons, 40 years experience, 522-2738 or 531-4126

LOW RATES
476-0011
PAINTING/PAPERING
Plastering, Repairs & Wallwashing
Visa & Mastercard

PRECISION PAINTING, INC.
• Interior/Exterior
• Commercial/Residential
• Staining - Power Washing
• Dry Wall - Plaster Repair
• Wallpapering/Removal
• References
683-8470

STEVE'S PAINTING
WE DO IT ALL!
50% OFF
INT./EXT. ★ 20 YEARS EXP.
Staining, Wood Placement
Deck Cleaning, Brush & Rolling
Aluminum Siding Painting
BONDED & INSURED
W.Bloomfied - 669-4975
Birmingham - 540-7138
Rochester - 656-7370

THE LOOK THAT LASTS
Quality Repainting
Experienced Ideas
Work myself, 27 yrs. experience.
No obligation - 540-7106
Monthly payments available.

200 Plastering

★ A-1 PLASTER & DRYWALL ★
• Dust Free Repairs • Water Damage
• Small jobs welcome • Guaranteed
Lic/Ins. 31 Yrs.Exp. 478-7949

CHARLES PLASTER & DRYWALL
Repair, Painting, Free Estimate, Dependable Service, Call anytime:
554-3585 or 550-0114

JACK'S WALL REPAIR
Specializing in dust free drywall & plaster repairs. Licensed/Insured. Small jobs welcomed. 462-2550

200 Plastering

471-2600
Water damage, ins. work, plastering, painting, repairs.

215 Plumbing

AA-ALL PRO
PLUMBING & DRAIN CLEANING
Prices Before We Start.
Sr. Discount 513-2062

ALL PLUMBING & home repair. Sewer & drain cleaning. Hot water tanks & repipes. Free Est. No service charge. Glen 476-0967

Call: SAM'S PLUMBING
Hot water heaters, garbage disposals, sump pumps, sewer cleaning, pipe replacement, new toilets & faucets. Violations corrected.
Licensed & Insured
Call about monthly specials
Master Card & Visa accepted

SOUTHFIELD.....353-7267
FARMINGTON.....477-0864

PLUMBING WORK DONE
Reasonable rates. Fast service.
No job too small.
274-2469

471-2600
Plumbing & Sewer Cleaning. Repairs & Alterations. Remodeling.

220 Pools,Spas and Hot Tubs

POOL CLOSINGS
Winter covers & repairs
FREE EST. (Livonia) 513-5050

SWIMMING POOL cleaning, closings, repairs, Loop Loc winter safety covers. Family owned & operated for 15 yrs. Rocky or Craig: 682-6102

233 Roofing

★ ACCURATE ROOFING ★
Tear-offs, re-roofs, repairs
Seamless gutters. Lic. & Insured.
Neighborhood Constr. Co. 644-5553

ACE ROOFERS EXTRAORDINAIRE
Excellent job at a reasonable price. Roof removals & skylights welcome. Ref. Lic. Ins.
Call Charlie anytime. 595-7222

ALL REMODELING
Siding, gutters, roofing, vinyl windows, doors, carpentry, etc. Licensed. 476-8284

ALL ROOF LEAKS STOPPED
New Roofs, Seamless Gutters
Vents Flashing, Drip Ledge, Valleys. Guaranteed, References, Free Est. Licensed. 828-2733.

ALL TOPS ROOFING
Fully licensed, insured, guaranteed. Tear offs. Re-roofs, repairs. Serving your area over 20 yrs. Free est. Canton: 981-1116Or Troy: 588-3933

APEX ROOFING, INC.
Quality work completed
with pride. Family owned.
Lic-Ins. Fair prices.
For Honesty & Integrity call:
Days 855-7223 Anytime 476-6984

A. VELASCO INC.
All types of roofing. ★ FREE ★ 2 roof vents w/every roof job.
425-4830

BEST CHIMNEY & ROOFING CO.
Recovering - Tear Offs
Licensed Insured
557-5595

BLOOMFIELD CONSTRUCTION
Repairs-Reroofs-Tearoffs.
The cleanest job sites in town!!!
540-ROOF/540-7663

FLAT ROOF PROBLEMS?
Experienced in flat roofs, shingles and repairs.
Residential/Commercial. 552-6116

J&J ROOFING
Specializing in tear-offs. Lic./Ins. Royal Oak. A/PEASE/CO.
546-3199

JULIEN'S ROOFING
Re-Roofs, Tearoffs, Roof Repair.
All Workmanship Guaranteed.
Senior Discount. Lic./Ins. 352-8803

KENNETH G. MILLS JR. BUILDER
we do roofing & siding. Get it done before winter. Visa or Master Card welcome. Call for free estimate today. 887-5191 or 549-8762

QUALITY ROOFING
Guaranteed work, lic./ins., free est.
For prompt professional service call
TRESNAK CONSTRUCTION INC.
542-2424, 425-9195

ROBINSON ROOFING - Reroofs, tearoffs, gutters, trim & siding work. Lic. & Ins. Senior discount. Guaranteed workmanship. 423-1241

ROOFING-SIDING
CAM-FIELD INC. since 1978
Lic. & Ins. 542-2609

TOMS
RESIDENTIAL ROOFING
No gimmicks - No begging.
Year around reasonable prices.
Expert quality workmanship.
All guarantees in writing.
Over 20 Yrs. in the Business!
No sub contractors.
Lic. & Ins. Free Est.
425-5444

471-2600
New & REPAIR. Shingling, rubber roofing, cedar, flat tarring, gutters & related carpentry. Insurance work.

CLASSIFIED ADS
GET RESULTS

245 Sewing Machine Repair

ANY BRAND TUNED UP
IN YOUR HOME - FOR ONLY $8.50
Free Est. If Additional Work Needed
SEW PRO, INC. 443-1999

269 Tile Work

ACE TILERS EXTRAORDINAIRE
Tile, marble bathroom remodeling, re-grout, repair. Low prices, refs. Free Est. Call Lee anytime. 729-1765

ALL CERAMIC & Plaster Repairs
New Ceramic. Tub & Shower Regrouting & Recaulking. Custom Bath Remodeling. Lic/Refs. 477-1266

J. B. TILE COMPANY
QUALITY CERAMIC TILE
Fully Licensed & Insured
For Estimates, call Jim 463-2446

SNO-WHITE GROUT & CAULK CO.
Bathroom Grout Restoration
Over 15 yrs. Experience
531-2811

273 Tree Service

AAAA NATIONAL TREE & STUMP
Removal, Trimming, Topping
INSURANCE - LOW RATES
Deep Root Feeding 326-0871

AAA ANDREW TREE &
STUMP REMOVAL
Trimming. Free Estimates.
God Bless You. 459-4655

ACE STUMP REMOVAL
SHRUB & TREE REMOVAL
...LOWEST PRICES IN TOWN...
548-2530 673-7170

G & F TREE SERVICE
TOPPING, TRIMMING & REMOVAL
Very Reasonable Rates
Fully Insured. Free Est. 477-3775

Mick & Dago Trees & More
• Tree Removal • Stumping
• Chipping • Lot Clearing
• Fully Ins. • 471-5039

MICHIGAN WOODSMEN
Removals, Topping, Storm Damage.
Can Beat Your Best Deal.
Free Estimates. Call: 313-229-8977

R & R TREE SERVICE
Free estimates - Insured
Ask for Ron 522-5731

T. T. & T. CONTRACTING
Trimming, Removal, Stump grinding
Licensed & Insured.
For professional service: 356-3422

276 Typewriter Repair

BACK TO SCHOOL SPECIAL
Clean, oil, adjust most tw, wp & printers. 10% off labor. Free ribbon, correction tape. Michigan Business Systems. Ask for Milt. 356-2300

277 Upholstery

J.C.'S UPHOLSTERING
Home & office furniture, boat interiors, furniture repair. Free Estimates.
534-3077

Make your old furinture look new. Quality work by expert craftsmans. Fast service low prices. Free in home estimates. 538-2510

284 Wallpapering

ALL OUR WORK GUARANTEED
Papering, Stripping & Hanging
Plastering & Painting - Exp., Lic.
Call Joe or Karen 422-5872

ALL RIGHT!
It's time to do it right.
WALL TO WALLCOVERING
CALL JOAN ANYTIME 420-2724

THE WALLPAPER LADY
Hanging/Stripping
15 Yrs. Exp.-Reas.Rates
Call Kathy at: 698-2412

WALLPAPER REMOVAL
INSURED
ARNOLD GOLDIN 356-0499

471-2600
Papering, Removal, Painting, Plastering, related repairs.

285 Wall Washing

★ CUSTOM WALLPAPERING ★
Paper Removal • Interior Painting
• Free Estimates
455-1372

471-2600 835-8610
Wallwashing, window & rug cleaning. Painting. All types of repairs. Visa & Mastercard

293 Welding

ALL PURPOSE STEEL SERVICES
• Structural • Mechanical
• Vehicle • Prototype
• Commercial • Residential
ON-SITE WELDING
★ Repairs ★ Fabrication
★ Installation
COMMLINK
Corporation
Office: 476-5840 Emer: 515-8073

297 Windows

WINDOW REPLACEMENT
Competitive prices
RON DUGAS BUILDING
421-5526

SEP 27

QC1 AVIS FORD QC1

CHAIRMAN AWARD WINNER

$ WHAT DO A, X AND Z PLAN BUYERS WANT? $

THEY WANT MORE MONEY FOR THEIR TRADE-INS

A Lot More Money

AVIS FORD GIVES MORE FOR EVERY TRADE-IN!

IN THE 1st 8 MONTHS OF 1993
OVER 1000
A, X AND Z PLAN BUYERS

Traded in their USED CARS and trucks at AVIS FORD. The reason continues to be that AVIS FORD gives more money on each and every trade in.

1993 FORD MARK III VAN CONVERSION

$358.15 **
per month
24 Month
A Plan Lease

Three vista bay windows with dark tint, color-coordinated drapes on all vista bay windows, safemark 7-point safety program, luxurious plush pile carpeting, insulation from heat and noise, full 3½" fiberglass insulation, wood-trim accessories throughout are solid hardwood with rounded corners for added safety with a scratch resistant finished for lasting durability, automotive hidden-fastener system utilized throughout interior, securing walls, ceiling, and door panels, vinyl jack storage bag, deluxe automotive color-coordinated fabric door panels with hardwood trim, color-coordinated, flush-mount overhead lighting, fabric wrapped overhead soffits with wood trim, color-coordinated custom molded sofa back with storage net, fold down centre armrest on sofa, custom color-coordinated vinyl graphics package, 138 inch wheelbase, met preferred equipment package 743A, RV converter trim, air conditioning, electric AM/FM stereo with cassette/clock, wheel covers, 4.9L EFI 16 engine, automatic transmission, P235/75RX15XL WSW all-season tires, 3.08 ratio regular axle, trailer towing class I, trailer towing/air conditioning, 204 #3 2255/7000 lbs. GVWR. Stock #15373T.

HAVE YOUR TRADE-IN APPRAISED AT AVIS FORD BEFORE YOU BUY

New 1993 ESCORT LX 3 DOOR
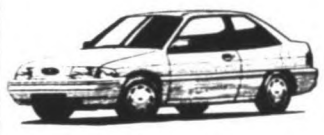
Stock #15053
Was $11,601
IS $8484*

New 1993 ESCORT LX 4 DOOR

Stock #14520
Was $12,133
IS $8484*

New 1993 ESCORT LX 5 DOOR

Stock #15091
Was $11,822
IS $8484*

New 1993 ESCORT LX 4 DOOR WAGON

Stock #15372
Was $12,712
IS $8484*

New 1993 ESCORT LX GT 3 DOOR

Stock #14747
Was $13,892
IS 10,201*

New 1993 TEMPO GL 2 DOOR

Stock #13166
Was $12,350
IS $8301*

New 1993 TEMPO GL 4 DOOR

Stock #14698
Was $13,690
IS $9999*

New 1993 MUSTANG LX

Stock #14936
Was $15,113
IS $11,501*

NEW 1993 PROBE

Stock #15157
Was $15,833
IS $12,972*

NEW 1993 PROBE GT

Stock #11931
Was $19,141
IS $16,229*

NEW 1993 THUNDERBIRD LX

Stock #11583
Was $17,230
IS $14,343*

NEW 1993 TAURUS GL 4 DOOR SEDAN

Stock #14992
Was $17,436
IS $12,999*

NEW 1993 TAURUS LX 4 DOOR

Stock #12156
Was $20,136
IS $14,999*

NEW 1993 CROWN VICTORIA LX

Stock #14734
Was $22,259
IS $17,101*

NEW 1993 RANGER XLT 4X2

Stock #14507
Was $12,313
IS $8733*

NEW 1993 RANGER 4X2 SUPER CAB PICKUP

Stock #13862
Was $14,696
IS $11,100*

NEW 1993 RANGER 4X4 XLT PICKUP

Stock #14158
Was $17,690
IS $14,128*

NEW 1993 RANGER 4X4 SUPER CAB XLT PICKUP

Stock #13723
Was $17,990
IS $14,432*

NEW 1993 F-150 STYLESIDE PICKUP

Stock #11529
Was $11,818
IS $9593*

NEW 1993 F-150 4X2 SUPER CAB PICKUP

Stock #14452
Was $20,164
IS $14,826*

NEW 1993 AEROSTAR XL PLUS

Stock #15332
Was $19,492
IS $14,112*

NEW 1993 AEROSTAR EXTENDED LENGTH

Stock #15240
Was $21,312
IS $16,482*

NEW 1993 EXPLORER SPORT 4X4

Stock #14739
Was $23,993
IS $19,274*

NEW 1993 FESTIVA L

Stock #12108
Was $7436
IS $5999*

*Plus tax, title, license and destination. Rebate, if applicable, included. Retail sales only. Picture may not represent actual vehicle. Sale ends 10-1-93.

**Ford Division, Ford Motor Credit, 24 Month Red Carpet Lease. Lease payment includes destination & FDAF charges, but excludes title and taxes and is based on a closed end 24 month Red Carpet Lease from Ford Credit. Lease may have the option but is not obligated to purchase the vehicle at lease end at a price to be negotiated with the dealer at lease signing. Lease is responsible for excess wear and tear and $.11 per mile for mileage over 30,000 miles. Lease subject to credit approval and insurability as determined by Ford Credit. See dealer for his price and terms.

FREE TANK OF GAS with every new vehicle purchase from stock.

AVIS FORD

"The Dealership With A Heart"

TELEGRAPH RD. Just North of 12 MILE RD., SOUTHFIELD
OPEN MON. & THURS. TIL 9 P.M.

CALL
1-800-358-AVIS
or
355-7500

SEP 27

TAMAROFF

GO AHEAD AND SHOP THE OTHERS FIRST, THEN COME TO TAMAROFF TO

SAVE A TON!

TAMAROFF BUICK

BRAND NEW 1993 BUICK
SKYLARK
3.3L V-6 Engine, Auto., Tilt Wheel, Air, Power Windows-Locks, Cruise Control, SE Pkg.! (Stk. #276698)
WAS: $16,201
$12,888 OR $228 LEASE PER MO.* ONLY 36 MONTHS!

BRAND NEW 1993 BUICK
CENTURY
3.3L V-6 Engine, Auto., Air, AM/FM Cass., White Wall Tires, Tilt, Cruise Control, Floor Mats, Airbag, Pwr. Wind., SE Pkg.! (Stk. #475416) *WAS: $17,181*
$13,588 OR $219 LEASE PER MO.* ONLY 36 MONTHS!

BRAND NEW 1993 BUICK
REGAL
3800 V-6 Engine, Auto., Air, Power Steering-Windows-Locks, AM/FM Cass., Keyless Entry, Alum. Wheels! (Stk. #428837)
WAS: $19,949
$15,798 OR $239 LEASE PER MO.* ONLY 36 MONTHS!

BRAND NEW 1993 BUICK
LeSABRE
V-6 Engine, Auto., Dual Airbags, Air, Power Windows-Locks, AM/FM Cass., 15" Alum. Wheels & More! (Stk. #409012)
WAS: $23,287
$18,988 OR $236 LEASE PER MO.* ONLY 36 MONTHS!

BRAND NEW 1993 BUICK
ROADMASTER
4 Door, V-6 Engine, Auto., Air, Anti-Lock Brakes, Airbag, Leather Interior, 6-Way Power Seats, Keyless Entry, Alum. Wheels, Loaded! (Stk. #421323) *WAS: $26,010*
$19,988 OR $247 LEASE PER MO.* ONLY 36 MONTHS!

BRAND NEW 1993 BUICK
PARK AVE.
V-6, Automatic Transmission, Airbag, Air Conditioning, Full Power & Premium Pkg.! (Stk. #654120)
WAS: $29,076
$22,888 OR $319 LEASE PER MO.* ONLY 36 MONTHS!

BUICK 28585 Telegraph Rd. • Southfield
CALL: 353-1300 • TOLL FREE: 1-800-TAMAROFF

All Prices Plus Tax, Title, Freight, Plates.
*30 or 36 mo. lease as indicated, w/10% of M.S.R.P. down pymt. Customer resp. for 1st Pymt, sec. dep. (mo. pymt rounded off to the next highest $50 increment) + Aquisition Fee. Total lease = [Pymt] x months. Option to buy at lease end at price determined at inception. Lessee resp. for excess wear & tear, 15¢ per mile over 12,000 mls. Subject to 4% use tax. Total pymts = Keyless Sedan: Skylark $7684, Century $7884, Regal $8604, LeSabre $8496, Roadmaster $8892, Park Ave. $11,484.

TAMAROFF DODGE

BRAND NEW 1994 DODGE
PRIME TIME CONVERSION VAN
Fully Equipped, Not Stripped, All The Toys! High Tops Now In Stock! (Stk. #40150)
$239 LEASE PER MO.* ONLY 36 MONTHS!

BRAND NEW 1993 DODGE
SHADOW
SAVE $2137
2.2L EFI, Tinted Glass, Cloth Interior, Styled Wheels, Gauges, Hallogen Headlights & More! (Stk. #32256
WAS $9125
$6988

BRAND NEW 1994 DODGE
GRAND CARAVAN
6 Cyl. Engine, 7 Passengers, Tinted Glass, Intermittent Wipers, Rear Defrost & More! (Stk. #40202)
$257 LEASE PER MO.* ONLY 30 MONTHS!

BRAND NEW 1994 DODGE
RAM PICKUPS

1993 DODGE
VIPER

HERE & AVAILABLE FOR IMMEDIATE DELIVERY!

DODGE On 12 Mile Road, Just West Of Telegraph Rd.
CALL: 354-6600 • TOLL FREE: 1-800-TAMAROFF

All Prices Plus Tax, Title, Freight, Plates.
*30 or 36 mo. lease as indicated, w/10% of M.S.R.P. down pymt. Customer resp. for 1st Pymt, sec. dep. (mo. pymt rounded off to the next highest $50 increment) + Aquisition Fee. Total lease = [Pymt] x months. Option to buy at lease end at price determined at inception. Lessee resp. for excess wear & tear, 15¢ per mile over 12,000 mls. Subject to 4% use tax. Total pymts = Prime Time Conversion Van Sedan: [illegible]

TAMAROFF HONDA

BRAND NEW 1994 HONDA
ACCORD LX 4 DR.
Automatic Transmission, Dual Airbag, AM/FM Cassette & More!
WAS: $18,850
$17,899 OR $269 LEASE FOR* ONLY 2-1/2 YEARS!

OR

BRAND NEW 1993 HONDA
PRELUDE Si
Air Conditioning, Airbag, 5-Speed, AM/FM Cassette, Power Roof & More!
$17,199 ONLY 2-1/4 YEARS!

TAMAROFF ISUZU

BRAND NEW 1993 ISUZU
PICKUP TRUCK
2.3L 4 Cyl. Engine, 5 Spd. Manual, Rear-Step, 14 Gal. Gas Tank, Cutpile Carpeting, Dual Outside Mirrors, Tinted Glass (Stk. #205342)
3 TO CHOOSE FROM!
$7688

BRAND NEW 1993 ISUZU
RODEO 4DR. 4WD
MADE IN AMERICA
24 Valve, V-6 Engine, Auto., Rear Wht. Anti-Lock Brks., Rear Wsh./Wiper, Air, AM/FM Stereo Cass., 4 Spkrs., Lugg. Rack (Stk. #331220)
WAS: $22,649
$18,288 OR $229 LEASE PER MO.* ONLY 36 MONTHS!

BRAND NEW 1993 ISUZU
TROOPER 4DR. 4WD
24 Valve V-6 Eng., Auto., Air, Power Str.-Brakes, High Power AM/FM Stereo Cass., Tilt, Inter. Wipers, 5K lbs. Towing! (Stk. #913271)
WAS: $23,070
$19,388 OR $243 LEASE PER MO.* ONLY 36 MONTHS!

HONDA ISUZU 28585 Telegraph Rd. • Southfield
CALL: 353-1300 • TOLL FREE: 1-800-TAMAROFF

TAMAROFF NISSAN

"Right Place, Right Time!"

WAS $11,175
SAVE $3192
$7983
BRAND NEW 1993 NISSAN
PICKUP

WAS $12,224
SAVE $2252
$9972
BRAND NEW 1993 NISSAN
SENTRA XE

WAS $16,065
SAVE $4127
$11,938
BRAND NEW 1993 NISSAN
240 SX

WAS $15,699
SAVE $2390
$13,309
BRAND NEW 1993 NISSAN
ALTIMA GXE

WAS $21,700
SAVE $4549
$17,151
BRAND NEW 1993 NISSAN
MAXIMA GXE

NISSAN 28585 Telegraph Rd. • Southfield
CALL: 353-1300 • TOLL FREE: 1-800-TAMAROFF

Price excludes destination, tax, title & license. All incentives apply.

EMPLOYMENT

500 Help Wanted

FURNITURE SALES
Ambitious person interested in a successful furniture career in better quality furniture. Both full & part time available in Ann Arbor, Novi, Livonia or Sterling Hts. Rewarding benefits and compensation. Call for appointment. Mr. Wolf, Newton Furniture. 313-525-0030

GENERAL HELPER - Full time grounds work and light maintenance for Royal Oak apartment complex. Call Mon.-Fri. 9am-5pm, 549-7762
An Equal Opportunity Employer

- GENERAL HELP
- Manangement Training
- Sales

HELP WANTED
Interviews Now being accepted on first come, first serve basis.

Growing company needs 75 people to fill immediate openings.
- No Strikes
- No Layoff

Expanding distribution center for a large 76 year old company has openings in several departments from general help to manangement.

No experience necessary as we will provide training that can lead to a very secure position with high starting income.

For interview call Mon. & Tues. 981-9532

GENERAL LABOR
Reliable, own transportation. $5/hr. to start with attendance bonus. Apply Mon. thru Fri., 8am-3pm at: 8400 Ronda Dr., Canton.

GENERAL LABOR
short & long term
Dearborn, Westland area - $5/hr.
Call Manpower - 271-5210

GENERAL LABOR
Assembly, Machine Operators, Packing & Shipping. Immediate start, own transportation. Troy. ASI 589-3830

GENERAL LABORER
Custom home builder seeking experienced Laborer to perform various tasks. Send resume to: 864 Andover Dr., Northville, MI. 48167.

GENERAL LABOR
Growing printed circuit board manufacturer is seeking individuals to fill full time light industrial positions. $6/hr. to start, with benefits & paid holidays. No experience necessary. Apply in person at Circuits DMA, 32900 Capitol, Livonia. Off of Farmington Rd., S. of I-96.

GENERAL LABOR- We are a small Lumber Business looking for the right person to become part of our team. Acceptable candidates must be at least 18 yrs. of age & possess a valid Michigan drivers license with a clean record. We need someone willing to learn a variety of functions which will include some heavy lifting & machine operation. To arrange an interview appointment call Connie between 10-2pm. 484-1250

GENERAL LABOR
A local dairy is accepting applications for part-time production workers. Immediate openings are available. Applicants must be dependable, have proven work record, and be able to work multiple shifts. Applications will be taken at the Comfort Inn, 29235 Buckingham Ave., (Behind Chi-Chi's at I-96, Middlebelt) on Friday, Oct. 1st, 9am-12 noon only.
An Equal Opportunity Employer

GENERAL MAINTENANCE
Flexible hours. Job includes window washing & fall clean-up. $6/hour. Call Joe: 537-2958

GENERAL OFFICE
Permanent position for person to work in mail room of large retailer. 8 Mile/Lahser area.
Mr. Carn 353-0180, ext 471

GIFT DEPT. - sales persons, full/part time, cosmetic & gift dept. Excellent salary, benefits. Apply Warren Prescriptions, 32910 Middlebelt at 14 Mile, Farmington Hills 855-1177

GIRLS, GUYS
$300 - $500 Wkly Average Earnings
Due to oustanding expansion, international company needs 15-20 ambitious people immediately. VArious positions open from ground floor to upper management. Must enjoy music, fun and working with people. No experience necessary, we will train.
Carrie 647-0710

GM DEALER needs part-time Parts Delivery Person. Must have good driving record, be 18 or older, and honest. Please apply in person to: Bob Belletini at Gordon Chevrolet 31850 Ford Rd., Garden City.

GOLDSMITH & SALES PERSON
Part-time, experienced only.
Dearborn: Call Lee: 336-0070

GREENHOUSE REPAIR & Garden Center Work. Inquire within: Clyde Smith & Sons, 8000 Newburgh Rd., Westland. No calls please.

GRINDER HAND
All around tool & die person needed for a cold heading company in Plymouth. Experienced in ID & OD grinding required. Lathe experience helpful. Top wages plus excellent compensation package. For consideration, apply in person. Vico Products Co, 41555 Ann Arbor Road, Plymouth.

GRINDER & MILL HAND
Experienced only
Dearborn area
584-7870

GROUNDS KEEPER
Large W. Bloomfield apartment community seeks hard working individual to help maintain the grounds of this beautiful community. Must enjoy outdoor work. Full time position with excellent benefits. Apply in person: Mon.-Fri. Aldingbrooke Apts. on Drake Rd. N. of Maple.

GROUNDS PERSON NEEDED
For a large apartment complex. Apply in person: The Springs Apartments, Pontiac Trail, Novi.

GROUNDS POSITION
For Full time luxury apartment complex in Novi. $5.50 an hour. Call 380-3094.

GUTTER INSTALLER
1 year experience. Must have driver's license & insurable. Call Wolverine 10am-2pm, 351-9050

★ GUTTER INSTALLER
Must have driver's license & be insurable. Experience helpful. Livonia. Leave message at: 477-8911

KORENDA
W. BLOOMFIELD
Leading AVEDA Salon
- Colourist
- Hairstylist
- Esthetician/Make Up
- Massage Therapist

Rapid growth potential.
The best training available.
788-3030

NAIL TECHNICIAN
Experienced. Auburn Hills area.
Call Tues. thru Sat.
299-0700

HAIR DRESSERS
Experienced for Livonia Salon. Competitive commission, paid vacation, products suplies, paid taxes.
Hair Images
27500 Plymouth Rd
(1 blk. W. of Inkster Rd.)
Phone 427-6711

HAIRDRESSERS, NAIL TECHS with clientelle. Mall location. Rent a chair or high commission. Flexible hours. Call: 937-9188 or 416-3926

HAIR SALON
FARMINGTON HILLS
Now hiring Manicurists and Hair Stylists. Benefits available. Ask for Julie, 476-8930

HAIR STYLIST
FANTASTIC SAM'S
Full or part time positions available. Guaranteed $8 per hour minimum.
Livonia 425-0660
Redford 937-8111

500 Help Wanted

GYMNASTIC INSTRUCTOR
For Livonia Public Schools Community Services. Minimum of 5 years teaching experience. ASSISTANT Gymnastic Instructors - minimum of 3 years experience in competition. Call Community Services, 523-9277

CHANGES - LIVONIA salon, prime location. All positions and chair rental available. Call Tues - Sat. 477-4080

EXPERIENCED RECEPTIONIST for a busy W. Bloomfield hair salon. 661-1880

BIRMINGHAM SHOP - Very busy wants Hair Dresser & Manicurist to rent space.
644-2257 or 258-6029

ACRYLIC EXPERT
553-2370

NAIL TECHNICIANS
Needed for busy Livonia salon. Must be reliable & willing to learn. Competitive commission, paid vacation, products supplied, paid taxes.
Hair Images
27500 Plymouth Rd
(1 blk. W. of Inkster Rd)
Phone 427-6711

HAIR STYLIST -Full or part time for a growing salon in Commerce Twp. Great opportunity, flexible hrs., immediate opening. Lisa, 363-2330

HAIR STYLIST
Immediate openings. Plymouth-Northville area. Full or part time.
420-3540

HAIR STYLIST, nail technician, shampoo assistant & receptionist for great Farmington Hills Salon. Education, vacation pay & insurance plan. Chair rental. 615-9080

HAIR STYLIST/Nail Technician - Guranteed salary + incentives. Aveda Concept Salon in Walled Lake, 669-3130

HAIR STYLIST
NEED A STEADY INCOME?
Like to work in a friendly fast-growing salon? Call 981-6190

HAIR STYLIST - New Management Barber or Beautician wanted. A Very Busy Shop! Clientele waiting. Name of the shop: Share Your Hair 27726 Plymouth Rd. Livonia Call Manager, 425-5440

HAIR STYLISTS & BARBERS
Licensed, wanted for Oak Park Salon & Barber Shop.
350-1259

HAIRSTYLISTS
With clientele to rent stations. Unique salon, many benefits. Business hrs., 464-0022 Eves. 476-4030

HAIR STYLISTS - FULL TIME
$200 per week + commission + full Select Care benefits. All equipment & clientele provided in a busy salon atmosphere. Positions available at - 9 & Grand River, Farmington; Plymouth & Nixon Rds., Ann Arbor. Part time positions also available in Canton, Westland, Livonia, Farmington, Rochester, Sylvan Lake and new salon opening in Southfield. Call Paul 1-800-668-8484

HAIR STYLIST wanted with experience in doing nails. 75% with clientele. Plymouth, MI. Call after 6. 455-3157

HAIRSTYLIST with partial clientele. NAIL TECH on rental basis. It's Hair Again, 244 N. Wayne Rd. Westland. 729-3000

HEALTH & SPORTS FITNESS
Ultimate Opportunity to look great, feel great, earn serious income. Call 486-1043
24 hr. Recorded Message

Heating & Cooling Service Tech
And New Construction
Sheet Metal Installers Wanted
Minimum 5 years experience
Call between 9-11 AM. 261-3375

HELP!!
Start immediately, no experience necessary. To $375/week, will Train. Call Aaron 683-9889

HOME INSPECTOR: Pre-purchase & remod, top rates, experienced only. Resumes: Home, Inspector, P.O. Box 66070, Roseville, MI 48066

HOMEMAKER - perform light housekeeping duties for Livonia Senior Citizens. Flexible 15-20 hours per week. $5.52 an hour + .23 cents per mile. Reliable transportation required. Apply in person at: The Civic Park Senior Center, 15218 Farmington Rd., Livonia.

HONEYWELL
ANN ARBOR
Individual needed for customer service and support on the phone. Must have good communication skills & be attentive to detail. 32 + hours a week. Benefits. Call Debbie or Chris 10am to 4pm, weekdays. 665-5100

Hotel
Comfort Inn Livonia is now hiring:
- Front Desk
- Room Attendants
- Night Housekeepers
- Security
- Assistant Housekeeper

Apply in person, between 9am & 6pm. 29235 Buckingham, Livonia. No phone calls please.
An Equal Opportunity Employer

Hotel/Restaurant

YOU'LL LIKE STAYING WITH US...

...at the Livonia Marriott! We currently have immediate full and part-time opportunities available for:

- Banquet Aide
- Lead Banquet Aide
- Banquet Server-part time.
- Housekeepers
- Kitchen Utility
- PM Kitchen Cleaner
- Sr. Maintenance Engineer
- Dining Room Attendants
- Hosts/Hostesses
- Front Desk Clerk
- Reservation Agent
- Cocktail Server

Look into our competitive wages, excellent Marriott benefits (for full-time), pleasant work environment and career opportunities you'll want to stay for! For immediate consideration, apply in person Tues. & Weds., 4-6pm at:

LIVONIA MARRIOTT
17100 N. Laurel Park Dr.
Livonia, MI

EOE m/f/d/v

FAIRFIELD INN by Marriott now hiring part-time housekeepers. Apply in person to: 5700 Haggerty Rd. in Canton. No phone calls.

HOUSECLEANERS
Extensive cleaning for residential & commercial work. Highly motivated. Good driving record a must. Benefits. Apply in person: 8am-4pm. 651 Livernois, Ferndale.

HOUSE CLEANERS
360-2030
SUBURBAN PROFESSIONAL CLEANING

HOUSEKEEPERS RESIDENTIAL
Earn some good extra money while the kids are in school or any interested parties may apply. Full or part time, Mon.-Fri. Excellent wage + benefits. Apply in person: Sweeping Beauties, 41909 Joy Rd., Canton.

HOUSEKEEPING - HOTEL
3 Days per week. Must be available to work weekends. Apply at Botsford Inn, 28000 Grand River, Farmington Hills.

500 Help Wanted

HOUSECLEANERS
The fastest growing maid service in Michigan is now accepting applications for a few dependable people. UNLIMITED PAY POTENTIAL. Drive time included plus we furnish the new auto. FULL MEDICAL, FULL DENTAL BENEFITS. Paid holidays/vacations. Advancement opportunities. 473-9300
American Freedom Maids, Inc

HOUSECLEANERS needed for Plymouth & surrounding areas. Must have reliable car. Days, no weekends. 8:30-4:30. 420-4000

HOUSECLEANING duties in retail furniture store. Flexible hours. STERLING FURNITURE, 15870 Middlebelt Rd, Livonia. 261-9890

HOUSEKEEPER
Days for retirement home in Westland. Lunch provided. 451-1155

HOUSEKEEPING POSITION
Full time for luxury apartments in Novi. $6.50 an hour. Call 348-7870.

HVAC INSTALLER/ SERVICE TECH
Needed full-time. Minimum 5 yrs. experience with tools. Benefits. Royal Oak. Call between 8-5pm for appointment: 541-7007

HYDRAULIC CRANE OPERATOR/ MECHANIC for scrap yard operation, Wayne area. Full time, days. Call: 721-2056

H.V.A.C., Counter Sales, Driver Warehouse, Sheet Metal READY TO WORK. Experienced, steady, good driving record. New Center area. 832-2225

IBM SELECTRIC
SERVICE TECHNICIAN
Full or part time
Excellent pay plan
Lots of work. 855-9400

IMMEDIATE OPENINGS
For retail department store. Full & part time positions in Cashiering, Stock & Floor Department Personnel. Apply in person Mon-Fri, between 10am-4pm at:
8244 Merriman Road, Westland

IMMEDIATE OPENINGS AT KMART PORTRAIT STUDIOS

Full time positions. No experience necessary. Paid training program. Fast track to management with outstanding national company. Excellent base salary with lucrative commission opportunity. Comprehensive benefit package. Paid vacation. Must be enthusiastic, enjoy working with children and be able to work evenings and weekends.

Apply in person at Kmart:
33400 W. 7 Mile Rd.
on Tues. & Wed. 11am to 7pm,
or call for an appointment.
(313) 477-7610
Apply now!

INCOME TAX PREPARERS
No experience or experienced. Free training now. Full or part-time employment opportunities in your neighborhood for tax season for those people who successfully complete training. Excellent earning potential.
Nationwide Income Tax Service
584-7640

INFORMATION BOOTH HOSTESS at Tel 12 Mall. Now hiring bright, friendly, energetic people. Applications available at mall office or call: 354-0002

VOCATIONAL SCHOOL, Oak Park, accepting resumes for part-time Instructor Positions for Medical & Security Fields. Applicants must possess 2 yrs. experience in the field being taught. Prior experience in vocational training a plus. Send resume to: Lawton Schools, Director of Education, 21800 Greenfield, Oak Park, MI. 48237.

INSIDE COUNTER SALES
Full time, knowledge of paper & printing required, apply American Speedy Printing, 22519 Telegraph, Southfield. Ask for Owner

INSIDE SALES/ MANAGER TRAINEE
A local 75 yr. old paint firm seeks career minded Inside Sales people. Mercury Paint wants people to service professional and retail customers. We offer competitive pay and benefits. Send resume to:
Mercury Paint company
Attn: District Manager
14300 Schaefer
Detroit, MI 48227

INSPECTION TECHNICIAN
A position reporting to the Laboratory Manager and the Quality Assurance Manager. Responsible for inspection of and testing of product for conformance specification; maintain accurate and legible documentation, review certifications and assure conformance to specifications, operate all relevant testing equipment, write and distribute reports. Must be willing to work afternoon shift. Please send resume, in confidence, to Box 244
Observer & Eccentric Newspapers
36251 Schoolcraft Rd.
Livonia MI 48150

INSTALLER
Immediate opening for installers at Metro Detroit's largest cellular communications equipment firm. Installation and mechanical experience helpful. Must be dependable and have a good driving record. Must be able to work some Saturdays. Full benefit package! Apply in person at one of the following locations: Mobiltronics, Inc., 31075 John R, Madison Heights (just north of 13 Mile); 32825 Northwestern Hwy., Farmington Hills (just south of 14 Mile Rd.); OR 1532 S. Woodward Ave., Birmingham (between 14-15 Mile Rds.)
NO PHONE CALLS PLEASE

INSTALLERS-For GE & Motorola 2-way radio equipment. Minimum 2 yrs. experience. Call: 313-422-5670

INSTRUCTORS
Needed for personal development in modeling classes, experienced only 358-1125

INSURANCE
CUSTOMER SERVICE AGENT
Large lines commercial property and casualty experience essential. Good computer skills and communication skills required. Excellent salary and benefits. Send resume to:
PO Box 1300
Birmingham, MI 48012-1300

INTERIOR DESIGN ASSISTANT wanted Thurs, Fri & Sat. for Troy design studio. Assisting in all areas of design & sales. 680-1080

JANITORIAL FLOOR CARE
If you are serious about working, call Astro. If you can make a commitment to a job, call Astro. I need supervisors, lead people and entry level personnel for retail floor and carpet care. Serious, honest and conscientious individuals only!
Call ASTRO Building Services, Inc.
1-800-436-7291 NOW!

INSURANCE POLICY FILINGS/ COMPLIANCE
Position available for individual with minimum of six years experience in Annuity/Life/Health contract filings, and related State Insurance Department Communications for product approval. Variable annuity experience preferred. College degree and excellent legal research/analytical skills required. Must be able to manage multiple projects. Experience with mainframe, personal computer applications and LOMA studies desireable. We offer excellent working conditions, benefit package and suburban location. Only nonsmokers need apply and we are a substance abuse testing company. To respond send resume and salary requirements to: Box #390
Observer & Eccentric Newspapers
36251 Schoolcraft Rd.
Livonia MI 48150

500 Help Wanted

INSTRUCTORS
Part-time evening classes for travel program. Must have 2 years travel industry experience. Contact Karen at 585-9200
DORSEY BUSINESS SCHOOLS
An Equal Opportunity Employer

Insurance - Experienced Only
AGENCY POSITIONS
Commercial & Personal Lines
CSR's-Marketing-Claims-Raters
CONCORD PERSONNEL
19500 Middlebelt Rd.
478-2200
All Fees Company Paid

INTERIOR
HOME FASHION SALES
Home fashion company is seeking dynamic, motivated professionals to assist our clientele with selections of wall paper, blinds and bed and bath accessories. We are seeking career minded individuals for the following specialized positions:
- Store Management
- Management Training
- Sales Professionals
- Wallpaper & Window Treatment Specialist

This is a great opportunity for individuals with an eye for color & a flair for decorating. For an interview appointment call 455-4400

JANITORIAL OFFICE CLEANING
Mon., Wed. & Fri. nights. 4 hrs. per night. $6.15/hr. Ann Arbor/Sheldon Rd. area. Leave Message. 544-2844

JANITORIAL
Part time evening work. Experience necessary. Farmington, Livonia & Bloomfield areas. 833-4201

JANITORIAL
Person needed for part time morning work at Twelve Oaks Mall. Call: 661-5417.

JEWELRY SALES
Farmington Hills jewelry store seeks part time sales people.
Please call, 855-0040

JOB COACHES - Positions available to work with people with disabilities. Prefer DMH trained. Require high school diploma and reliable transportation. 442-9380 or 292-2600

JOBS!!!
Factory positions available immediately in Westland. Ideal for homemakers. High school or GED required. contact:
STAFFING SPECIALISTS
1-800-738-2400

JOBS - JOBS - JOBS
All shifts. Canton - Plymouth area Men/women. Reliable transportation. May Day Temps. 827-1163

JOBS JOBS JOBS
- Hi Lo Drivers
- Packaging
- Light Assembly
- Shipping & Receiving
- Warehouse
- Light Machine Operators

WOLVERINE STAFFING
Southfield 358-4270
Troy 879-9070

JOBS JOBS JOBS
100 Openings
Long-term full-time positions in Wixom & Novi Areas.
FACTORY & HI-LO
UP TO $6.50/HR.
CALL TODAY!
WOLVERINE STAFFING
358-4270

JOIN A WINNER
First Optometry has exciting career opportunities for Manager Trainees. If you are a motivated individual with a "can do" attitude, we want you! Optical experience a strong plus, but we will train the right people. Positions are available at many locations. Send your resume to: First Optometry, P.O. Box 710, Roseville, MI 48066, Att: Holly

KARATE INSTRUCTORS, male or female welcome. Must be well-groomed & physically fit. Experience preferred. Will train. Karate USA,Mt. Clemens 286-9040

KIDS' CENTER DIRECTOR
for Athletic Club. Organize staff of 4 to supervise children from infant to age 12. Full time position, full benefit package. Salary rate, $15,000-$17,500 annually. Send resume to: Genny, 6343 Farmington Rd., W. Bloomfield, MI 48322.

KINDERCARE - is seeking mature, experienced, dependable person to fill afternoon infant position and full time pre-school position. Hourly wage plus benefits, immediate start. Contact Julie at 29721 W. 6 Mile Rd., Livonia. Or call 421-0830

KOHL'S
We are looking for friendly and energetic team players to assist in the holiday excitement in part time positions including:
- SALES ASSOCIATES
- CASHIERS
- STOCK RECEIVING
- ASSOCIATES

You'll receive:
- IN-STORE DISCOUNTS
- FLEXIBLE HOURS

Apply in person:
KOHL'S WESTLAND MALL

LAB MANAGER
Full time position available for experienced lab person.
- Self motivated
- A good organizatinal
- Good communication/people skills

Excellent benefits & salary
Send resume to:
NuVision, 27666 Novi Rd., Novi, MI 48377. Attn: Karen

LABORER
Experience in steel fabrication skills required. Benefits offered. Call between 9am-3pm 313-368-3234

LABORERS
Full-time temporary help for Department of Public Services. Approximately 40 hours a week. From Oct 18th through Nov.24th. 559-0001
CITY OF LATHRUP VILLAGE

LADIES APPAREL MANUFACTURER
NEEDS MATURE PERSON FOR PRODUCTION WORK. SEWING SKILLS HELPFUL. CALL MON.-FRI., 2-5PM 261-9033

LAID OFF? Unemployment benefits about to end? We have jobs available. Call Joyce between 10-3. 443-6633

LANDSCAPE DESIGN LABORERS needed thru November, snowplowing in winter. Redford area. Good pay. Leave message 592-1344

LANDSCAPE LABORERS
Call Mon.-Fri. 2-3 pm.
353-3166
An Equal Opportunity Employer

LANDSCAPE - Westside company has immediate openings for lawn maintenance, landscaping & irrigation laborers. Call Mon. thru Fri. 10am-4pm: 595-3886

LATHE OPERATOR
Days or nights. Blue Cross/Blue Shield, 401K, paid holidays, lots of overtime. 478-4040

LAUNDRY ASSISTANT
PART TIME - MIDNIGHTS
NIGHTENGALE WEST
8365 Newburgh Rd.
Westland, near Joy Rd.
An Equal Opportunity Employer

500 Help Wanted

LANDSCAPE DRIVER
With CDL license, Class A or B.
LABORERS NEEDED
Great Oaks Landscape
Call Mon-Fri, 8:30-4:30 851-4063

LAWN CARE
Trugreen/Chemlawn, your future may be greener than you think! The national leader in lawn care and tree & shrub care seeks realiable, hard-working individuals to fill the following full time positions: lawn care specialist, tree & shrub specialist, outdoor landscapers/mowers. We seek a professional appearance and manner, must be licensed by the state. We offer a competitive salary and comprehensive benefits. Opportunity for advancement with a Fortune 500 corporation. Call for info, Trugreen/Chemlawn 525-5200
Must pass drug screen.
An Equal Opportunity Employer

LAWN MAINTENANCE Laborers needed. Experience preferred. 261-2813

LAWN MAINTENANCE WORKERS NEEDED
No experience necessary. Dependable & own transportation. 561-8717

LAWN MAINTENANCE - Must be experienced in using commerical equipment & a minimm 1 year lawn maintenance experience. Arbor Green Landscaping. 953-0665

LAWN SERVICE Laborers needed. Northville/Plymouth area. No experience necessary. Call between 7am-4pm: 344-8887

LAWN SPRINKLER INSTALLER. Experience preferred but not necessary. 453-0010

LEAD CARPENTERS & EXPERIENCED JOURNEYMAN CARPENTERS
Top pay. 513-2463

LEASING AGENT
Full time position for large Westland apartment complex. Apply at The Landings Apts., Warren Rd. between Newburgh & Wayne. Mon-Fri. 9am-6pm.

LEASING CONSULTANT
part time weekends needed for apt. community in Southfield, experience helpful 557-0815

LEASING CONSULTANT
Immediate opening for seasoned consultants. Only the energetic, outgoing and highly motivated, who know how to close, need apply. Weekends a must. Full and part-time positions available. E.O.E. Fax resumes to 353-8833 or send resumes to:
LEASING
28250 Franklin Road
Southfield, MI 48034

LEASING CONSULTANT
We have an immediate opening for an outgoing well-organized self motivated individual at a very successful Canton Twp. apartment community. Candidate should have some computer & sales experience. Leasing experience a plus, but we can train. Salary, bonus & other benefits are very competitive. Send resume to: FCA, 333 W. Fort St, Suite 1400, Detroit, MI 48226

LEASING CONSULTANT
Part time, including weekends, for West Bloomfield area apartment community. 682-2950

LIBRARIAN II
CHILDREN'S LIBRARIAN
CITY OF ROYAL OAK
Pay range: $32,337 (beginning salary) to $33,671. Must be a graduate from a recognized college or university supplemented by a Master's Degree in Library Science. 2 years of professional library experience required. Liberal retirement system & fringe benefit package provided. Apply by Friday, Oct. 8, 1993, at Personnel Office, Room 5, City Hall, 211 William St. 546-6325 (TDD 546-6399)An Equal Opportunity Employer
The City does not discriminate on the basis of disability or other legally prohibited basis.

LIGHT ASSEMBLY/WIXOM
Full time. Apply at 30529 Beck Rd., W. of Beck between West Rd. & Pontiac Trail. 313-474-0020

LIGHT ASSEMBLY WORKERS NEEDED
In Belleville & Canton areas.
Day & afternoon shift. $5.15-$5.50/hr. No experience necessary.

ADIA
The Employment People
(313) 382-2342 or (313) 722-9060

LIGHT DUTY MECHANIC/yard person. Apply 7am-6pm, Mon thru Fri. See Tom, Hull Brothers Rental, 6677 S. Telegraph, Taylor.

LIGHT INDUSTRIAL HELP
For days and afternoons.
Temps of Troy, 200 E. Big Beaver Rd., Troy. 524-3636

LIGHT INDUSTRIAL
GENERAL LABOR, WAREHOUSE
Applications now being accepted.
Apply in person Tues, 9/28/93 between 1-3pm ONLY
PANTERA
28003 John R, Madison Heights

LIGHT INDUSTRIAL
Adia has immediate openings for day and afternoon packaging positions in the N.W. Detroit area. Regular pay increases, benefits, paid holidays. Apply in person:
Tues., Sept. 28th, 11:30 SHARP!
615 Griswold, Ste. 208, Detroit
963-0311
E.O.E. NO FEE

LIGHT PACKAGING
Many openings in Livonia, Novi and Plymouth. Reliability a must. 3 shifts. Call Lois 473-2935
Uniforce Temporary Services

LIGHT PACKAGING WIXOM AREA
10 Hr. shifts, am or pm
Long Term To Permanent
$5.25-$5.80/HR.-START
- General Production
- Hi-Lo Operators
- QC Trainees

Call Temp. Assoc. of Mich.
9am - 4pm
(313) 458-3751
(313) 347-6600

LOCAL DELIVERY CARRIER
Looking for neat and dependable individual, enjoy public contact to fill a position in Troy. Must have good driving record and know metro area. Own transportation. Benefits included. Apply or send resume to: The Genesys Group, 755 W. Big Beaver, Suite 2000, Troy, MI 48084.

Local Wholesale Company
Looking for 6-8 people to deliver & demonstrate our product. $1500 per month while you train. Call now!
623-2600

LOCKSMITH WANTED
positions open for qualified service persons & inside counter person. Call for interview 342-6779

LOOKING for College grad to work in professional envioronment in trainee position. Career oriented, hardworking and personable. Send resumes to: American Computer Exchange, 24168 Haggerty Rd., Farmington Hills, MI 48335. Att'n.: Brandie Hopper.

FULL TIME, experienced machine tool builder with tools. 34318 Glendale, Livonia, W. of Stark.

MACHINE ASSEMBLER/BUILDER - with tools, full time with overtime, some travel required.
Experienced only. Send resume to:
Plant Manager, PO Box 3291
Ann Arbor, MI 48106-3291
An Equal Opportunity Employer

MACHINE OPERATOR
No Experience Necessary
Immediate opening for full time operator. Approximately 65 hrs. per week. Paid benefits. Apply in person: Mansfield Manufacturing, Rose Industrial Center, 12589 Farmington Rd., Livonia

500 Help Wanted

Excellent opportunity is now available for an energetic professional to join a leading home equity lender in our Livonia office.

Put your 1-3 years mortgage processing experience to work and be a part of our winning team. We need a detail-oriented individual with excellent communication and organization skills to prepare, record, fund and proof loan packages. Requires computer literacy, accurate typing and solid math skills.

We offer a competitive salary and comprehensive benefits package including medical, dental, profit sharing and 401k. For consideration, please send your resume and salary history to:
Dan Griwicki
17197 No. Laurel Park Drive
Suite 129
Livonia, MI 48152
or fax to: 313/462-2695

MACHINE OPERATOR - PM shift. Previous work experience, mechanical ability and knowlege of SPC required. Full benefits, profit sharing, and bonus plan. Apply in person at 35300 Glendale, Livonia. Located between Wayne & Levan, and Plymouth Rd. & Jeffreys Expressway, 9am to 4pm.

MACHINE OPERATOR with set-up experience for double end, facing, center & cut-off machines. Apply in person: Prime Tube Inc., 13101 Eckles Rd., Plymouth. Or call Beverly at: 451-2211

MACHINE OPERATORS
Expansion has created immediate openings for experienced machine operators at our facility near Brighton.
Experience with SPC, blueprint reading and just in time manufacturing is a definite plus. We're looking for employees who can demonstrate a desire to become involved in a team oriented environment. Checkable work references, as well as shift flexibility a must.
We offer a competitive wage, and fully paid benefits including dependent coverage after 90 days. For first consideration, apply in person Monday - Friday, 8:00 - 5:00 or send resume with wage requirement to:
MASCOTECH TUBLAR PRODUCTS
(formerly) R&B Manufacturing Co.
7495 E. M-36, Box 185
Hamburg, MI 48139
ATTN: Ms. Tammy Casey
Human Resources Manager
An Equal Opportunity Employer

MACHINE SHOP
Full time steady work available in Farmington Hills area. Day shift, some overtime, recent experience helpful, will train right person, call Mon. thru Wed. 9-3. 473-9305

MACHINIST
All around machinist for tool & die shop. Able to operate all toolroom machinery. Must be energetic and can work independently. Benefits. Apply: 12980 Wayne Rd., Livonia.

MACHINIST-EDM OPERATOR
2 positions, days or nights. Blue Cross/Blue Shield, 401K, paid holidays, lots of overtime. 478-4040

MACHINIST
Immediate opening for full time operator. Prefer 3-5 years experience. SPC experience a plus. Paid benefits. Apply in person: Mansfield Manufacturing, Rose Industrial Center, 12589 Farmington Rd, Livonia

MACHINISTS HELPER
Immediate opening for your manufacturing experience. Redford & downriver area. Suitable for males & females. Call Lisa at 799-3949
Uniforce Temporary Services

MACHINISTS/TRAINEES
Shop experience necessary for program leading to full time position. Three shifts. Farmington Hills manufacturer. Call Laura
473-2935 or 357-0648
Uniforce Temporary Services

MACHINIST TRAINING
(COLLEGE CREDITS)
Laid off workers and unemployed, low income persons may qualify for FREE machinist training and job placement assistance. High School Diploma or GED required.
Call Amy at: 845-9667
Henry Ford Community College
Office of Corporate Training

MAINTENANCE ASSISTANT
to Manager of 172 unit Plymouth apartment. Own tools a plus. Experience necessary. Must be able to do minor repairs. Apt. plus wages. Call, 455-2143, 9am-5pm, Mon.-Fri.

MAINTENANCE/FULL TIME
SECURITY/PART TIME
Apply in person, 8am-4pm at: Presbyterian Village Westland, 32001 Cherry Hill, Westland.

MAINTENANCE
Full-Time.
Benefits.
650-0693

MAINTENANCE & ground help needed. Maintenance - must be experienced. $6.50 per hour. Ground help - no experience necessary. Northville Apartment Complex. 348-2820

MAINTENANCE & GROUNDS
Condominium complex seeks full time, energetic, self-motivated individual for general maintenance. Working knowledge of building repairs as well as outside grounds, pool familiarity a plus. Seasonal outdoor duties. Retiree welcome. Troy vicinity preferred. Send resume reference and salary requirements by Oct. 8, 1993 to: Handyman, P. O. Box 90, Birmingham, MI., 48012.

MAINTENANCE/HANDYPERSON
reliable, full time to service sr. citizen apartment building. Southfield area. Call 358-0212

Maintenance/Janitoral
LEAD PERSON needed for afternoon shift Tues. thru Sat., 1pm-9:30pm. Must have experience. Apply at the Laurel Park Place Mall Mgmt. Office, 37700 W. 6 Mile Mon-Fri., 8:30am-5pm

MAINTENANCE
POSITION for apt. community in Westland, full time, benefits available, 459-6600

MAINTENANCE person needed at Farmington Hills apartment complex. Call Cordoba Apartment. 476-1240

MAINTENANCE PERSON
For light household-type repairs for apartments in Canton. Full time. 981-3891

MAINTENANCE PERSON
Experienced. Part-time to possible full time for office building and misc. Must know basic toilet/sink repair. 6 days per week. Call: 647-3028

MAINTENANCE PERSON needed for large apt. complex in Southfield. Must have own tools. Must be able to live on site. 2 years documented experience. 356-8029

MAINTENANCE PERSON
needed for apartment complex. Must be handy and capable of doing minor repairs. Good salary and benefits. Must have own transportation. Call, 624-3388

MAINTENANCE SUPERVISOR wanted for retirement community in Westland. Must live on site. Send resume to: Liberty Park, 35700 Hunter, Westland, MI 48185

MAINTENANCE TECHNICIAN
East and westside apartment complexes is looking for an experienced technician in all phases of residential property maintenance. Benefits included. Send your salary requirements and resume to:
MAINTENANCE TECHNICIAN
Box 396
Observer & Eccentric Newspapers
36251 Schoolcraft Rd.
Livonia MI 48150

Maintenance

Wanted: DRIVER/HELPER job includes delivery and pick-up and misc. shop duties. Includes heavy lifting. Excellent benefits. Apply at Spider Staging Corp., 32995 Industrial Rd., Livonia, MI., 48150, Tuesday, 9-28, between 9 AM. and Noon.
An Equal Opportunity Employer

500 Help Wanted

MAILROOM OPERATOR
Amerisure Companies is seeking a mailroom operator for its Southfield office. Requirements for this position include a good understanding of office procedures, experience using general office machines, able to lift 70 lbs. & reliable transportation. Good mechanical ability, some experience using postage & folding/inserting machines. PC experience preferred. Some college background required.

All qualified applicants will be considered for this position which includes our full benefit package including 401(k), medical, dental, profit sharing, pension & tuition reimbursement. Please send resumes to: S. McClinton, Amerisure Companies, P.O. Box 5110, Southfield, MI 48086-9946

MAINTENANCE/GROUNDS
Full to part time (depending on season). This apartment community is looking for a hardworking, self-starter, with minor maintenance & grounds experience, to assist in rehabbing vacant units & maintaining the grounds. If you'd like to join our team, please call Mon., Tues., Thurs., or Fri. only! 981-6994

MAJOR ARTS INSTITUTION
If you believe in the arts, and:
- Can work 20-36 hours per week, evenings including Sunday
- Have the ability to articulate facts
- and can raise money...

Then you can earn $6-12+/hr. working at our Southfield office. 443-4630

MAJOR FIRM EXPANSION
Prestigious national services firm is in the process of implementing an aggressive growth program in our Southfield office. This expansion has created a need for the following positions:

TEMP PLACEMENT COORDINATOR
Will coordinate all customer service functions, provide inside sales support, interview applicants and perform various administrative and sales duties. One or more years experience in an accounting environment and/or as a temp placement counselor is highly preferred.

ADMINISTRATIVE COORDINATOR
Will perform various administrative duties and operate as an integral member of the team conducting interviews and servicing clients. Must be familiar with WordPerfect.

Both positions require a high energy team-player who can juggle many projects. Excellent communication skills, a polished image and a great attitude are also a must.

We are a young, dynamic, non-smoking employee-owned firm. We offer a competitive salary and benefits package and an opportunity to be a key player in this venture.

If you feel you meet this profile
Send resume to:
SOURCE SERVICES
2000 Town Center, #350
Southfield, MI 48075
Attn: Dept. 10
or FAX to: 313-352-2335
or call (313) 352-8860
Ask for Dept. 10

MANAGEMENT CAREER OPPORTUNITIES
Career Service International
553-9909

MANAGEMENT POSITION
In a metal stamping plant locating in Detroit. Benefits & salary negotiable. Only experienced persons need apply. For an appointment, call Mon.-Fri. 9am-3pm: 836-3133

MANAGEMENT TRAINEE
To $23,000 yr. Fortune 500 - International Company. Degree and sales experience helpful. Train to run branch office. Employment Center Agency. 569-1636

MANAGEMENT TRAINEE
No experience necessary. Safety Corp. expanding needs to open 4 branch offices in Metro area. Top managers earn $4,000 + /mo.
CALL NOW, in Livonia 471-1311
or Southfield 424-7205

MANAGER for growing company supervising large janitorial crew, weekday evenings. Nice location in Farmington Hills. 2 yrs. experience as supervisor and janitorial. Good pay, room for advancement. Must be energetic, reliable & willing to work. Call: 421-3158

Manager Trainee
20 MANAGERS
$325-$475/WEEK
No experience necessary, WILL TRAIN. First come, first served.
Call Joanna at 416-0810

MANAGER TRAINEE - $21,000
4 yr. degree. New grads or experienced. Benefits. National company. Career opportunity. 473-7210
STEVEN J. GREENE PERSONNEL

MANICURIST
Take over clientele in Farmington Hills salon. Also hairstylist needed to rent booth. 553-2480

MANUFACTURING
Growing manufacturer with second shift openings. Mold Repair Bench Hand & Automatic Paint Booth Operator. $6-7/hr. with benefits. Must apply in person, Mon.-Fri., 9:30am-3:30pm at: 45605 Helm St., Plymouth, W. off Sheldon, N. of M-14.

MANUFACTURING ENGINEER
a position is available with a high volume supplier of special machined parts. Production tooling, machine castings & drafting skills required. Dial machine experience critical, CNC equipment experience a plus. Individuals with 10 yrs. or more experience are invited to apply. Forward resume with salary history to: Corporate Office, Manfucturing Engineer, 26600 Telegraph Rd, Suite 100, Southfield MI 48034.
An Equal Opportunity Employer

Marketing Trainee
Local office of a national organization needs a few good people, willing to work hard and be trained. GUARANTEED $25,000 first year income.
Call Sheila Clink, 356-7111

DIESEL MECHANIC
full time, must have experience
261-3620

MC SPORTING GOODS
The Sports Store

Would you like to join the nation's largest sporting goods retailer? An opportunity for those with retail experience or just avid sports enthusiasts.

Now hiring full & part time positions:
- Sales
- Ski Sales
- Cashier
- Department Manager

Qualified candidates will be outgoing and enjoyable people. Technical knowledge of sports equipment a plus, but will train the right person.

We offer an attractive salary and competitive benefits package. Past achievements will determine salary for all positions.

Apply in person from 10:00 A.M. - 8:00 P.M. at:
6613 N. WAYNE RD.
Phone: (313) 326-0888
An Equal Opportunity Employer

500 Help Wanted

MARKETING REP Trainee to $800 Salary, bonus & benefits.
524-1500
Personnel Data Report Agency

MATURE PERSON for part-time office cleaning, evenings. Plymouth, Novi, Farmington Hills, Livonia areas. Call before 5pm: 522-1751

McDONALDS - MANAGEMENT. Experience preferred, but will train. Novi, Wixom areas.
(313)646-5602

MECHANICAL ENGINEER
with background in heat treat equipment. Experience necessary. Mail resume to: 20300 Mt Elliott, Detroit, MI 48234

MECHANIC/AUTO and light truck. Must have experience in general repair. Must be State certified. Base pay plus commission/medical benefits. Call: 522-3272

MENTAL HEALTH TECHNICIAN
For apartment program, part time. Approved for AMH internship. Will train, $5.25 hourly. Apply: 3984 Walton, Waterford, 48329. 673-7440

MERCHANDISER
Permanent Part-Time
Gibson Greetings needs responsible individuals to service greeting card departments in local retail outlets in Novi & Rochester. Please reply to:
Gibson Greetings
P.O. Box 7286
Flint, MI 48507
An Equal Opportunity Employer

MERRY MAIDS OF CANTON
NEEDS 10 EMPLOYEES.
Mon.-Fri., days. $120-$180/week
Need car. Call: 416-5015

METROVISION CABLE TV
- Entry level
- Part-time, work 5pm-9pm

Apply in person: Attn: Patricia Wilde, 14525 Farmington Rd., Livonia. EOE.

MIG WELDER/FITTER
To fabricate tubular awning framework.
- Must have 3 years related experience and ability to read blueprints
- Valid drivers license
- Apply to 5025 Venture Dr., Ann Arbor, (313) 930-2002

MIG WELDERS
Immediate openings. Must have experience in electrical enclosure &/or sheet metal guarding. Openings on both shifts. Overtime/benefits. Apply: Fabri-Matic, 1250 W. Hamlin in Rochester Hills.

MINI MAID
You're a great cleaner, dependable, pleasant - you're the best! Why not work for the best? Mon.-Fri., no evenings. Up to $6/hour. 476-9810

MODEL MAKERS & FIXTURE BUILDERS
Automotive prototype experience required. Competitive salary with excellent benefits to qualified candidate. Apply in person between 9am & 3pm at Hy-Form Products, 35588 Veronica, Livonia. 464-3811

MORTGAGE CLOSER
First American Mortgage Associates is currently seeking a motivated individual with experience in FHA/VA/Conventional closing package preparation. We offer a competitive benefit package with salary based upon experience. For consideration please FAX resume with salary requirements to (313)350-1913
Or call 350-2770

MORTGAGE FINANCIAL CORPORATION
Established mortgage co. is seeking motivated individuals to join our expanding team.

ORIGINATORS:
Mortgage/Sales experience preferred. Will train motivated individuals. Draws, Car Allowance, Insurance. Originating Branch Manager positions will be available.

PROCESSOR/CLOSER:
1-2 yrs. experience in FHA/VA & Conventional Loans. Competitive pay & benefits. Managerial position open for qualified individual.

RECEPTIONIST
Full time position, competitive salary & benefits.

Call for confidential interview:
737-8897

MORTGAGE LOAN PROCESSOR
seeking experienced conventional, VHA/FHA loan processor for expanding company located in Rochester. Company provides excellent benefits & compensation package. Please mail resume to: John Adams Mortgage Co., 134 W. University, Suite 201, Rochester MI 48307. Attn: George Hawley.
An Equal Opportunity Employer

MORTGAGE NATIONAL WHOLESALER
101 yr. old mortgage co. looking for experienced or qualified individuals for the following positions:
- CLOSERS
- POST CLOSERS
- PROCESSORS
- UNDERWRITERS
- ACCOUNT EXECUTIVES

Please call, 816-0847

MORTGAGE PROCESSORS
Aggressive mortgage lender seeks full time mortgage processors. Must have experience in both conforming and non-conforming mortgage products. Excellent benefits for those who qualify. Annual salary to commensurate with experience. Interested, please call:
Duane Washington 1-800-354-2892

MORTGAGE PROCESSOR
First American Mortgage Associates is currently seeking an individual with FHA/VA/Conventional processing experience. We offer a competitive benefit package with salary based upon experience. For consideration please FAX resume with salary requirements to (313)350-1913
Or call (313)350-2770

MORTGAGE UNDERWRITER
Southfield based Mortgage Lender is currently seeking an Underwriter experienced in FHA/VA/Conventional. Excellent benefit package, salary commensurate with experience. For consideration please FAX resume to (313)350-1913 or phone Preston Benfield at 350-2770

NAIL TECH - Experieced for busy centrally located Livonia salon. Top pay & benefits. Clientelle waiting. Ask for Terry or Mary: 427-8228

NAIL TECHNICIANS wanted, good location, space rental. Birmingham Tanning Club. For more information call Nancy or Flora 433-1188

NAIL TECH
Wanted for our friendly Plymouth area salon. Clientele waiting. Station furnished, flexible hours, open 6 days. We need you NOW! 455-3100

NO LAY OFFS!
In the real estate business, the only requirements for calling me are...willing to work hard, be trained, and like people. Flexible hours. Earn while you learn. Call: Terry Rhoades in Northville-Novi, 348-6767; Barbara Walkowicz in S. Oakland County, 474-3303; Dave Caputo in Commerce/Lakes area, 360-0450.
ERA COUNTRY RIDGE REALTY

OFFICE CLEANER
Experienced, dependable, mature, responsible. Part-time eveings. Novi. 478-0120

OFFICE CLEANING & Maintenance in Livonia, Farmington Hills, & Warren. Knowledge of cleaning equipment. Part time evenings. 838-1879

OFFICE CLEANING - eve. position, work from 17-20/hrs. per week. Both Plymouth & Livonia area. $5/hr to start. 995-6966

OIL CHANGER
For quick lube center in Livonia. Full-time. Call Faye at: 422-1805

500 Help Wanted

NEWER DIRECT mail company looking for aggressive open minded, ambitious, career-oriented Sales person. Commission, bonus and perks. Part time/full time. Call 416-3335

NEW HOME SALES ASSISTANT
Self-assured professional quality team player needed. No experience necessary. Send resumes to:
Lenwal Building Co.
27650 Farmington Rd., Suite 203
Farmington Hills, MI 48334

NO EXPERIENCE REQUIRED - local company dealing with electrical maintenance equipment needs 23 people such as: construction workers, high school or college graduates, factory workers, dissatisfied people who are looking for a new career. Permanent full time positions ranging from set-up & display to manangement with company training, rapid advancement, no lay-offs, guaranteed income. If you are neat & willing to work, call Mon. & Tues. 9am-7pm. 981-2879

OIL CHANGE TECHNICIAN
Penzoil location. Experience necessary. Full time/part time. Must be neat & reliable. Call for interview: 476-1313

OIL CHANGE TECH
Must be reliable, self motivated, and have mechanical ability.
Farmington Hills, 553-0019

OIL CHANGE tech needed for Northville Oil Change. Experience helpful but will train right person. Apply in person at: 19086 Northville Rd., Northville.

OPTICAL DISPENSER
Warm outgoing personality for busy private Optometrist offices in Rochester, Pontiac, & Southfield. Experience necessary. Top salary, bonuses, & full benefits.
Call 358-2926

Optical Dispensers
D.O.C. of W. Bloomfield has immediate openings for experienced Sales Dispensers. Excellent working conditions, flexible hours. The best commision programs, top salary, paid holidays, vacations, health insurance & more. For interview, call:
626-0200

OPTICIANS
Now accepting applications for expreienced opticians. Full time hrs. available at Eastland and Fairlane locations. Part time hrs. at 12-Oaks. Tuckerman Optical offers competitive salary, excellent benefits.
Cindy 585-5151

ORGANIST - Livonia church accepting resumes for Organist for 2 Sunday services, rehearsals and weddings. Send resume to:
Scott Shawcross, Suite 79, 39863 Grand River, Novi, MI 48375.

PACKAGING INSPECTION
Available now in a glass company in Canton. Light work in pleasant surroundings. Long term, first shift, temporary work. $5.00/hour. Call today for an interview appointment.

N S SERVICES
442-0777

EXPERIENCED PAINTERS ONLY
Wanted with good references.
Call. 486-3171

PAINTERS - Dependable painters with experience in residential & commercial. Must have own tools & transportation. Call 4217440

PAINTER'S HELP WANTED. Must be experienced. Good benefits. The Body Shop 474-1506

PARENTS RETIREES STUDENTS
Immediate positions available for Customer Service Representatives. Part time days - 9AM - 3PM & part time nights - 3PM - 10PM. Weekend positions also available. Pay starting at $6.50/hr. Farmington Hills area. Call Carolyn Musser, 488-3225

PART-TIME afternoon employment available in Plymouth child care center. Ideal for college student. 453-5520

PART-TIME person (9 to 3pm) with background in handling flooring claims and returns. Some knowledge of floor covering helpful. Contact or Kathy F. 729-6200r

PART-TIME POSITIONS Available in the National Guard. Great for students. Will train. 968-4391
An Equal Opportunity Employer

PART TIME position, 2 days/wk. No experience necessary.
Irish Rose Florist 478-5146

PART TIME retail sales in Livonia. PC or cashier experience required. Some benefits provided.
The Teacher's Store 525-0720

PART TIME Wait Person/Bartender needed. 3-4 nights per week. Call Wayne Bowl: 721-7530

PASTRY SALES
Machus Pastry Shops in Birmingham are looking for full time sales help. Excellent working conditions. Apply in person: 633 South Adams.

PC PROGRAMMER
Farmington Hills based software development firm requires PC Programmer with 4 years programming experience & strong knowledge of Pascal, Btrieve, Novell & Windows programming. Written & verbal communication skills a must.

CUSTOMER SUPPORT PERSON
To provide phone & on site technical support for our custom software & hardware. A strong knowledge of DOS, Novell & PC Hardware required. Good verbal & written communication skills a must. Send resume & salary history to:
Info Tronics
23370 Commerce Dr
Farmington Hills, MI 48335

PERSONNEL RECRUITER
Company with unique concept in career counseling, has positions for experienced recruiters. No cold calling. Work as a career counselor, give extensive guidance and advice, help in resume preparation, etc. Salary plus bonus. Send resume and salary history to:
Personnel Department, Attn. E.C. Manager, 20300 Civic Center Drive, Suite 207, Southfield, MI 48076
Only resumes with salary history, will be considered

Personnel $18-$35K
RECRUITER
Expanding company is looking for outgoing, high energy person to recruit skilled trades personnel for industrial companies. Ideal candidate should be career minded with good organizational skills. 1 plus years recruiting experience and/or industrial knowledge desired. Will train someone aggressive who is looking for advancement. Salary + commission. Send resume to: Personnel Department, Attn Recruitment Manager, 20300 Civic Center Drive, Suite 205, Southfield, MI 48076

PHOTO PROCESSING PRODUCTION
Entry level openings available for a career with the nation's largest film developer. Good working conditions. Full benefits. All openings are NIGHT SHIFTS and involve some WEEKEND work. Apply in person 10 a.m. - 3 p.m., Mon. - Fri.
QUALEX INC.
43045 W. 9 Mile Rd.
(just east of Novi Rd.)
Northville

PLASTIC INJECTION Molding Co. Needs qualified personnel: die setters, mold technicians & supervisors. Excellent benefits & wages. Overtime available. We're growing & we need your help. Join a growing company! Send resume or apply in person: Allmand Associates, 12001 Levan, Livonia, MI 48150.
An Equal Opportunity Employer

Wanted
...T mail company ...ssive open minded ...eer-oriented Sales ...sion, bonus and full time.
...ALES ASSISTANT ...rofessional quality ...ded. No experience ...resumes to: ...Building Co. ...ton Rd., Suite 203 ...Hills, MI 48334
...E REQUIRED - local ...g with electrical ...uipment needs 23 ...construction work- ...or college gradu- ...orkers, dissatisfied ...looking for a new ...ent full time posi- ...m set-up & display ...nt with company ...vancement, no ...ed income. If you ...g to work, call Mon. ... 981-2879
...E TECHNICIAN ...Experience neces- ...art time. Must be ...all for 476-1313
...NGE TECH ...self motivated. ...ical ability. 553-0018
...tech needed for ...hange. Experience ...train right person. ...t: 19086 Northville
...DISPENSER ...ersonality for busy ...ist offices in ...iac, & Southfield. ...essary. Top salary, ...enefits. ...58-2926
...ispensers ...omfield has imme- ...for experienced ...Excellent working ...e hours. The best ...rams, top salary, ...cations, health in- ...For interview, call: ...0200
...CIANS ...pplications for ex- ...ns. Full time hrs. ...land and Fairlane ...e hrs. at 12-Oaks. ...al offers competi- ...nt benefits. 585-5151
...nia church accept- ...Organist for 2 Sun- ...earsals and wedd- ...to: ..., Suite 79, 39863 ..., MI 48375.
...AGING ...CTION ...glass company in ...k in pleasant sur- ...term, first shift, ...$5.00/hour. Call ...iew appointment.
...RVICES ...0777
...PAINTERS ONLY ...od references. 486-3171
...endable painters ...in residential & ...have own tools & ...l 4217440
...WANTED. Must ...ood benefits. 474-1506
...EES STUDENTS ...ns available for ...Representatives. ...AM - 3PM & part ...- 10PM. Weekend ...lable. Pay starting ...ngton Hills area. ...r, 488-3225
...oon employment ...outh child care ...llege student. 453-5520
...n (9 to 3pm) with ...handling flooring ...s. Some knowl- ...ring helpful. Con- ...729-6200r
...TIONS Available in ...d. Great for stu- ... 968-4391 ...tunity Employer
...n, 2 days/wk. No ...ary. 478-5146
...sales in Livonia. ...erience required. ...vided. ...e 525-0720
...Person/Bartender ...s per week. Call ... 721-7530
...SALES ...hops in Birming- ...or full time sales ...rking conditions. ...3 South Adams.
...RAMMER ...sed software de- ...quires PC Pro- ...ers programming ...g knowledge of ...ovell & Windows ...itten & verbal ...is a must.
...PORT PERSON ...on site technical ...stom software & ...g knowledge of ...C Hardware re- ...l & written com- ...must. Send re- ...y to: ...onics ...merce Dr ...s, MI 48335
...RECRUITER ...e concept in ca- ...as positions for ...ers. No cold call- ...reer counselor, ...ance and advice, ...aration, etc. Sal- ...nd resume and ...ent, Attn. E.C. ...ic Center Drive, ...ield, MI 48076 ...salary history, ...sidered
...$18-$35K ...ITER ...y is looking for ...gy person to re- ...personnel for in- ...Ideal candidate ...inded with good ...1 plus years re- ...and/or industrial ...Will train some- ...o is looking for ...y + commis- ...to: Personnel ...cruitment Man- ...Center Drive, ...d, MI 48076
...CESSING ...CTION ...s available for a ...on's largest film ...working condi- ...All openings are ...d involve some ...ply in person ...n. - Fri. ...INC. ...Mile Rd. ...Novi Rd.) ...ille
...ON Molding Co. ...personnel: die ...icians & supervi- ...efits & wages. ...We're growing & ...Join a growing ...ume or apply in ...sociates, 12001 ...150. ...nity Employer

EMPLOYMENT

500 Help Wanted

PC TECHNICIAN - IBM compatible & peripherals. 2/yrs minimum experience. Ask for Mr. Donald or Mr. Andrizzi 356-2300

PHOTOGRAPHERS
to photograph weddings. 35mm ok, will train. 486-6657

PHOTOGRAPHY STUDIO MANAGER
Manager needed for busy Canton studio. Must be extremely organized, self motivated and needs to be sales minded. Great position for recent high school grad. Only sharp, exciting people need apply. Great pay for right person. Please call for consideration. Jeff Myers, leave message. 433-6083

PICTURE FRAMER
Experienced only. Flexible hours. Excellent wages. Start immediately. Call 357-4961

PICTURE FRAMER
Full and part time.
Call Paul 591-4092

PICTURE FRAMING experience necessary. Full time for art gallery in Keego harbor. Call between 10am-5:30pm. 682-0962

Police Dispatcher
PART-TIME
The Charter Township of West Bloomfield is seeking an individual for the position of Clerk Dispatcher in the Police Department. This position involves the dispatching of Police, Fire, Medical and Rescue Units in response to calls for assistance; the maintenance of radio logs and related clerical duties as assigned. This is a permanent part-time position, 20-30 hours per week. Applicants must possess a high school diploma or its equivalent supplemented with courses in typing a minimum of 1 year clerical experience. PRIOR POLICE/FIRE DISPATCHING IS PREFERRED. Starting salary $9.24 per hour. Applicants must apply in person at the Personnel Department, 4550 Walnut Lake Road, West Bloomfield, until Friday, October 15, 1993.
An Equal Opportunity Employer

POOL MANAGER
We are a neighborhood swim and tennis club looking to hire a Pool Manager for the summer of 1994. 2 years experience required. Send resume or job qualifications to:
P.O Box 250635
Franklin MI 48025

POSITIONS AVAILABLE. Help needed: for small fine food store - Birmingham area. No Sundays. Good benefits. Good hours to fit your needs. Cashier wanted. Delivery and stock people wanted. Apply 1744 W. Maple/Birmingham
Or: Call mornings 644-5510

PRINTER
Ryobi 3200, ABDick, 5 years or more experience. Paid vacation & holidays, health plan. Novi. 348-2581

PRINTING COMPANY has an immediate opening for Administrative Assistant in fast paced high speed copying environment. Duties will include: writing work orders, maintaining logs, ordering supplies & taking inventory. 1 year experience in copying environment required. Apply in person only, no phone calls. National Reproduction, 29400 Stephenson Hwy., Madison Heights. 48071

PRINT SHOP - Looking to rent space to typesetter at low cost in exchange for discounts on typesetting. Call Steve or Glen. 626-0930

PRODUCE MANAGER
Experienced with perishable foods & min. of 2 yrs. management experience. Salary $17,000 plus bonus & benefits. Send resume to: Box 410, Observer & Eccentric Newspapers
36251 Schoolcraft Rd.
Livonia MI 48150

PRODUCE/STOCK MANAGER
Full or part time. Top wages. Mornings. Birmingham. Kelly, 644-6060

PRODUCTION
Are you looking for a good company to work for that works with their employees in a team environment? We are an automotive supplier that has openings for Press/Furnace operators. Excellent benefits package. If you are hard working, dependable, motivated and available for any shift, send resume to:
Production
P.O. Box 51218
Livonia, MI 48151-0218
An Equal Opportunity Employer

PRODUCTION/ASSEMBLERS
Wanted for Farmington Hills company. Flexible schedule, excellent pay. To apply, please call: 489-5456

PROGRAMMER/ANALYST
Immediate position available for a full-time Programmer/Analyst for a Farmington Hills computer consulting firm. Ideal candidate will have at least 3 yrs. experience in the design & implementation of accounting & database management systems. Turbo Pascal, C++, DataEase, Paradox, experience desired. Send resume in confidence to:
Box 374
Observer & Eccentric Newspapers
36251 Schoolcraft Rd.
Livonia MI 48150

PROGRAMMER
Embedded systems computer programmer wanted to write software for controlling machinery for the packaging industry. Applicants should have knowledge of the hardware necessary to interface a computer to the machinery. Must also have experience documenting the design of, writing, debugging and servicing real-time multi-tasking machine-control software in assembly language and C. Please send resume to: Diamond Automation, 23400 Haggerty Rd, Farmington Hills, MI 48335.

PROOFREADER
We have an opening in our Corporate Communications Writing & Editing Department for an individual with a minimum of one year experience as a Proofreader. Strong English/grammar/spelling skills required. We offer excellent working conditions, benefit package and suburban location. Only nonsmokers need apply and we are a substance abuse testing company. To respond send resume and salary requirements to: Box #366
Observer & Eccentric Newspapers
36251 Schoolcraft Rd.
Livonia MI 48150

PUBLIC RELATIONS/SALES ACCOUNT REPRESENTATIVE
Growing company is looking for outgoing, money motivated, model-type to call on industrial companies. West Side Territory. Must have a great appearance and a lot of common sense. Ideal candidate should have at least 1-3 years outside or direct sales experience. Training provided. Advancement potential. Salary, Commission and Benefits.
$18-$35K First Year
Fax resume to 948-4119

PURCHASING AGENT
Troy manufacturer is in need of a full-time buyer. 2 yrs. purchasing experience and computer skills required. Manufacturing background helpful. Mail resume to:
Personnel
1470 Temple City Dr.
Troy, MI 48084

QUALITY ASSURANCE INSPECTOR
Immediate opening in Redford manufacturing facility. Must have 1-3 years experience in metal removal, must know all basic gauging devices, hardness testers and optional competitors
Call Irene 799-3949
Uniforce Temporary Services

QUALITY CONTROL person for metal stamping plant. Must be able to monitor & improve system, know SPC first piece inspection, part layout, & sample submission procedures. This is a hands-on position. Resumes: Box 304,
Observer & Eccentric Newspapers
36251 Schoolcraft Rd.
Livonia MI 48150

500 Help Wanted

PROGRAMMER & OPERATORS
Needed for S/36 & AS/400. RPG II or Cobol with 2+ years experience. FAX resume 313-453-4475 or mail P.O. Box 2932, Livonia, MI 48151

PROPERTY MANAGEMENT
Experienced Leasing Agent/Assistant Manager for suburban apartment complex. Good salary & benefits. Send resume to: Real Estate, P. O. Box 433, Bloomfield Hills, MI., 48303-0433.

P.C. SUPPORT REP
Medical Receivable Network seeks person to assist in the training & support of customers on PC based software. Ideal candidates should have minimum 2 yrs. experience with PC based software such as WordPerfect & Lotus. Candidate must also be familiar with Novell Networks. Experienced in the medical industry a plus. HR/PC, 29299 Franklin Rd., Southfield, MI. 48034.

QUALIFIED HUMAN SERVICES PROFESSIONAL
Case management experience with persons who have developmental disabilities. Bachelor degree required, human service area preferred. Send letter of application, resume & salary requirements to: Barbara Cardinal, 23077 Greenfield, #205, Southfield, MI 48075.
No phone calls please.
An Equal Opportunity Employer

QUALITY CONTROL FLOOR INSPECTOR
Experience helpful, but will train. Apply at: 30529 Beck Rd., W. of Beck between West Rd. & Pontiac Trail. 313-474-0020

QUALITY CONTROL
Screw Machine company in West Detroit seeks a motivated individual for entry level position in Quality Dept. Qualified candidate must be computer literate, experienced in SPC, able to read mic's and blueprints. Must specify salary requirements. Fax resume to: 313-531-8363

QUALITY ENGINEER
3-5 years automotive industry experience with emphasis on SPC. Must be able to read blueprints. Self motivated, good team player. Familiar with ISIR procedures. Understand the operation of IBM Compatible Computer. Send resume, no phone calls.
Attention: Q.C. Manager
ALPHA TECHNOLOGY CORP.
P.O. BOX 168
HOWELL, MI 48844-0168

REAL ESTATE Data Collectors needed 20 hrs./wk. $5-6/hr. + 20 cents per mile. Weekdays only. Call: 557-4886

REAL ESTATE SALES
$25,000 guaranteed income program combined with excellent training...yours for a phone call to
Fran Mirsky
851-6000
Start YOur Real Estate Career
The Successful Way!
Smoke Free Environment

RECENT COLLEGE graduates with desire to learn mortgage lending & financial planning business from the ground up. Attitude & work ethic more important than experience. Send resume to: Bondie Financial Group, 32400 Telegraph Rd, Ste 100, Bingham Farms, MI 48025-2459. Or call Richard Bondie at: 642-0385

RECEPTIONIST
For Farmington Hills hair salon, part-time, will train. 851-9043

RECEPTIONIST wanted part time for Merle Norman in Troy. Experience preferred. Please call for interview. 689-0402

RECEPTIONIST NEEDED
For busy salon in Livonia. Must be available all hours. Apply at: Philip Nolans Salon, 33523 8 Mile, Livonia or call 478-2626

RECEPTION/SALES
New business dealing with the public in the real estate rental market place. Part-time and/or full-time available. Hours: Mon.-Fri., 12 pm to 8 pm. Sat. & Sun, 11 am to 5 pm. $6 to $8 per hour. No experience necessary, we will train. New office in Westland area. Send resume to:
20500 Eureka, Suite 102
Taylor, MI. 48180

RECRUITER
Entry-Level
Good written/oral skills. Daytime office hours, Mon-Fri. (30-40 hours per week). Perfect for a person with a strong customer service background. (Sales Associate, Wait Person, etc.). $7+ hour to start. Send or fax resume to: MGM, 20270 Middlebelt, #7, Livonia, MI 48152
Fax 474-7161 474-7766

retail

ARBOR DRUGS
Cashiers/Stock
West Bloomfield

We have full and part-time cashier and stock positions available at our location in West Bloomfield. Arbor offers flexible hours, employee discount, paid benefits and a clean, pleasant atmosphere. Cashiers must be at least 18 years of age. Please apply in person at:

Arbor Drugs #132
4101 Telegraph (at Long Lake)
West Bloomfield

An Equal Opportunity Employer

RETAIL MANAGEMENT OPPORTUNITY
Downtown Birmingham. Full/part-time. Salary plus benefits. 258-9574

retail

ARBOR DRUGS SOUTHFIELD

One of America's fastest growing drugstore chains is currently hiring for our new location in Southfield. We have full and part-time cashier and stock positions available. Arbor Drugs offers flexible hours, employee discount, and a clean, pleasant atmosphere. Must be mature and dependable and cashiers must be at least 18 years of age. Interviews will be conducted from 1:00 pm to 6:00 pm Mon., Sept. 27th, from 12:00 pm to 6:00 pm. Tues., Sept. 28 thru Fri., Oct. 1st and from 10:00 am to 2:00 pm Sat., Oct. 2nd.
Apply in person at:

Arbor Drugs #143
26020 West 12 Mile
(at Northwestern)
Southfield

An Equal Opportunity Employer

Retail

Discovery Zone is coming to Michigan!

In conjunction with Blockbuster Video, Discovery Zone is planning a major expansion in southeastern Michigan. Our super indoor playgrounds specialize in fun and fitness for children ages 12 and under, and we are now hiring part time employees for our first Fun Center located in Westland, Michigan. Positions include:

- Kids Coach
- Guest Receptionist
- Reservationist
- Snack Bar Attendant
- Birthday Host/Hostess

We need people who love working with children, are energetic and possess a positive attitude with a ready smile, and prefer a totally non-smoking environment.

WE WOULD LIKE TO MEET YOU IN PERSON. Apply Tuesdays through Saturdays from 11:00 am to 6:00 pm at the Westland site located on the northwest corner of Wildwood and Ford Road in the Wildwood Shopping Plaza. We perform substance abuse screening.
Equal Opportunity Employer
M/F/D/V

500 Help Wanted

RECRUITER
SNELLING PERSONNEL SERVICES Of Rochester is looking to fill position of Recruiter. The position requires strong communication and problem solving skills, leadership qualities and creativity. A background in the Personnel field a plus, but not necessary. Join a growing team and one of the leaders in the industry, call Andrea now for an interview at 652-9006.

REMANUFACTURING Technician: A corporation in Troy, MI has immediate full time openings for mechanical assembly work and test for afternoon shift. Applicants should possess good mechanical aptitude. Some experience preferred.
Please send resume to:
P.O. Box 7002
Troy, MI 48007-7002
Attn: Benefits Dept.
An Equal Opportunity Employer

REMODELED/FINISHED CARPENTERS
10 yrs. experience, year-round work. Must be experienced in all phases of trim and rough carpentry. Own tools & transportation. $14-$20 per hr. to start + benefits to right person. Reliability and common sense a must. 852-9480

retail

ARBOR DRUGS NOVI

One of America's fastest growing drugstore chains is currently hiring for our new location in Novi. We have full and part-time cashiers and stock positions available. Arbor Drugs offers flexible hours, employee discount, and a clean, pleasant atmosphere. Must be mature and dependable and cashiers must be at least 18 years of age. Interviews will be conducted from 12:00 noon to 6:00 pm on Mon., Sept. 27th thru Fri., Oct. 1st and from 10am-2pm Sat., Oct. 2nd. Apply in person at:

Arbor Drugs
22240 Novi Road, Novi

An Equal Opportunity Employer

Retail

OPENING SOON!

PETCARE SUPERSTORE is the Midwest's largest chain of company owned pet food & supply stores. We currently have 5 stores in the Detroit area, and we will be opening another Superstore at 13 Mile & Southfield Rd. soon. Exciting & rewarding opportunities are available for:

STORE MANAGERS ASSISTANT MANAGERS
Requires 2 years retail speciality management experience.

SALES ASSOCIATES
Full & Part Time. Sales or customer service experience.

PETCARE offers good benefits & salary commensurate with experience.

FOR MANAGEMENT POSITIONS, fax/send resume to Dept. JBH, PetCare, 700 N. Commerce Dr., Aurora, IL. 60504-8174;
Fax: 708-585-1402.

SALES ASSOCIATES, please apply in person Mon., Tues., Wed., or Thurs. between 9am-6pm at: 17704 Thirteen Mile Rd., Beverly Hills; 313-646-0480.
Equal Opportunity Employer

RETAIL SPORTS
Get the feeling of new Nikes. Excellent pay & benefits. 2 yrs. college or retail required. Fast advancement. UNITED PERSONNEL 552-9682

RETAIL - Stock & General Help wanted. No experience necessary. Full or part time. Apply: 28429 Five Mile, Livonia 427-2706

retail

We promote the best people. Ours.

If you've always pictured yourself working for a company with a strong promote-from-within- policy, Arbor has an outstanding opportunity for you--beginning as an Assistant Store Manager!

Arbor is one of the fastest-growing retail chains in the nation, and as we continue to move up, so do our employees. In the past eight years, we've grown from 42 stores to over 130. And with plans for several more stores in 1993, there's plenty of room for personal and professional growth.

If you have retail management experience and/or a college background, we'd like to meet with you.

We're looking for proven leaders who have the ability to make sound decisions and guide others in our demanding retail environment. If you can picture yourself with a growing, multi-million dollar company, please send your resume to:

Arbor Drugs, Inc.
Human Resources Dept.
P.O. Box 7034
Troy, MI. 48007-7034
(313)637-1660

An Equal Opportunity Employer

retail

We promote the best people. Ours.

If you've always pictured yourself working for a company with a strong promote-from-within- policy, Arbor has an outstanding opportunity for you--beginning as an Assistant Store Manager!

Arbor is one of the fastest-growing retail chains in the nation, and as we continue to move up, so do our employees. In the past eight years, we've grown from 42 stores to over 130. And with plans for several more stores in 1993, there's plenty of room for personal and professional growth.

If you have retail management experience and/or a college background, we'd like to meet with you.

We're looking for proven leaders who have the ability to make sound decisions and guide others in our demanding retail environment. If you can picture yourself with a growing, multi-million dollar company, please send your resume to:

Arbor Drugs, Inc.
Human Resources Dept.
P.O. Box 7034
Troy, MI. 48007-7034
(313)637-1660

An Equal Opportunity Employer

RETIRED MACHINIST wanted part time possible full time. Please call Jodie between 8am-5pm at:
313-624-9909

ROOFERS - SHINGLERS
Must be reliable. 2 yrs. experience. Own tools & truck. New work. Call after 10am: Wolverine Sheet Metal. 351-9050

ROUTE DRIVER
Earn $1500 per month while training. No CDL required. Call now!
(313) 623-2600

SALES ASSISTANT
...for new home subdivision in Novi. Part time (Fri-Mon, 12-6). Must be non-smoker & neat appearing.
Call 737-6144

500 Help Wanted

Retail

We're Sears Hardware--America's leading source for home improvement products and the most exciting concept in retail sales. With 100+ stores nationwide and 20% annual growth, we're poised to make 1993 our best year ever. Today, we invite you to join our team in one of the following positions:

Sales Associates
Cashiers
Bookkeepers
Southfield, MI. Location

If you have experience in a high-volume retail environment as well as excellent interpersonal skills, we're ready to listen. We offer a competitive salary, comprehensive benefits and outstanding advancement potential. Learn more about your place with our dynamic, fast-growing team. For consideration, please apply in person (ask for store manager): Monday thru Friday between between 8am-5pm at Lincoln Square Shopping Center, 26235 Greenfield Road, Southfield, MI. EOE/Pre-employment drug screening required.

SEARS HARDWARE

ROUTE SALES PERSON
Neat appearance, friendly, outgoing, needed immediately. Rochester. Great pay-good food. 656-2439

SALES ASSOCIATE. Part time. All hours. Apply within: Warner's Hallmark (14 & John R). Oakland Plaza. 585-2270

SALES ASSOCIATE needed for optical store in W. Bloomfield.
Must have strong customer service skills and a willingness to learn. This is temp to perm position. Please call 464-7078
ETD Temporary Service

SALES CLERK
For convenience store in office building. Full & part time positions available. Some experience required. Troy area. 649-3890

SALESPERSON for Livonia area flower shop. Permanent part-time Tues., Thurs., Sat. Some experience necessary. 478-2902

SALES PERSON
highly motivated for fast paced floral shop, experience preferred, or will train mature, responsible person for this position. Must be good with people, full time benefits include medical with dental & vacation.
Apply in person - Flowers From Joe's. 33018 W. 7 Mile Rd. Livonia

SALES REP WANTED
for metal coating company. Familiar with area and automotive coating specifications. Send resume & salary requirements to: Box 336
Observer & Eccentric Newspapers
36251 Schoolcraft Rd.
Livonia MI 48150

SEAMSTRESS
Experienced for women's specialty store in Birmingham, part time. 258-5018

SEARS PRODUCT SERVICES
is accepting applications for the following positions:

- T.V./Audio Repair
- Washer/Dryer Repair
- Refrigeration/Range Repair
- Heating & Cooling Repair
- Small Engine Repair
- Small Appliance Repair

Please contact your closest repair center at:
481 North Saginaw St., Pontiac
11850 Sears Ave., Livonia
34650 Mound, Sterling Hts.

An Equal Opportunity Employer

SEASONAL EMPLOYMENT
The City of Southfield seeks qualified candidates for Carpenter's Assistant & Maintenance Workers. Good driving record required. Retirees welcome. Call: 354-9167
An Equal Opportunity Employer

Affirmative Action Employer

SECURITY/CUSTODIAL
Wixom based company seeking part-time Security/Custodial person. Some evenings; experience preferred. Please submit resume to: Security Manager, P.O. Box 1012, Wixom, MI. 48393.

SECURITY GUARD - Part Time
Evening & night shift, good working environment. Must have excellent character references. Send applications to: Manager, 5000 W. Shore Dr., Ochard Lake, MI 48324

SECURITY minded person for community activities center. Must be available weekdays after 6 pm. 14 thru 18 hrs. per week. Apply in person at: 34850 Fountain Blvd., Westland or call 425-3090

SECURITY OFFICERS
If you are a high school graduate and have 1 year security or military experience, we are looking for you. Full time & part time positions available. Apply in person 8am-4pm at: Pinkerton Security & Investigation Service, 37625 Ann Arbor Rd., Suite 105, Livonia, MI 48450. Officers needed in the Pontiac and Warren areas.

SECURITY OFFICERS
Night openings at several Telegraph Road car dealerships.
Call Ricco Security. 790-4400

SECURITY - PART TIME EVES.
$5.50/hr. Apply with-in, Kensington Mobile Home Park, 60501 Grand River, New Hudson 437-1703

SELF-MOTIVATED individual for permanent position with construction company. Physical labor & valid drivers license required. $6-$8 hourly depending on experience & qualifications. Call for appointment: 455-6870

SENIOR CONTRACT PROGRAMMER
Needed for 4-6 months in Bloomfield hills area. Requires microsoft visual basic and microsoft access experience. Send detailed resume w/rates to: P. O. Box 33100, Bloomfield Hills, MI 48303-3100 and fax 1 page summary to: 313-332-0009

SERVICE PERSON
For vending route. Will train. Must have clean license, reliable vehicle & be bondable. Benefits. Send resume to VGR Systems, 13200 Levan, Livonia, MI 48150

SERVICE REP DELIVERY/CLERICAL
Full time. Major title company.
Call Vern. 462-2660

SERVICE STATION ATTENDANT - Wrecker Driver for full serve station, mornings or afternoons, Apply in person: M59 & Crooks Shell.

SEWERS NEEDED
Our location or your home, full or part-time. Farmington Hills, 13 Mile at Haggerty. 661-3588

SHINGLERS/EXPERIENCED YEAR ROUND WORK
Must have transportation and phone. 278-8818

SHIPPING/RECEIVING CLERK
Duties include packing, labeling, distribution & delivery. Call Mon.-Fri., 10-5: 540-5800, Ext. 105.

SHIPPING & RECEIVING SUPERVISOR
A medium size auto supplier located in northwest suburb has an opening for shipping and receiving department manager. Experience in a union shop required. Send resume including salary requirements to
Box 350
Observer & Eccentric Newspapers
36251 Schoolcraft Rd.
Livonia MI 48150

SHIPPING/RECEIVING MANAGER
Electronic Assemblers
Press Operators
MIG Welders
Production Workers
Screw machine Operators
Data Entry
Executive Secretary
Personnel Data Report Agency
524-1500

500 Help Wanted

Sheet Metal Layout Inspector
Experienced in short-run auto and truck industry. Working knowledge of dies and metal forming is helpful. Livonia. Call after 3PM. 522-9310

SHEET METAL TRAINEE - Precision shop needs entry level to slightly experienced person. Full time with benefits or part time. Westland area. Call 595-7600

SHIPPING CLERK - Manufacturing company has part-time opening for a shipping clerk. Knowledge of computer terminal helpful. Light typing & filing. Send resume to: Personnel, P.O. Box 71306, Madison Heights, MI. 48071-0306.

SHIRT PRESSER, full-time, for Farmington Hills cleaners. 855-4870

SILK FLORAL Artist/Designer
Fastest growing floral company in Michigan, located in Western Oakland County. Commission plan. One full time or 2 part time artists.
Respond to: Box 384
Observer & Eccentric Newspapers
36251 Schoolcraft Rd.
Livonia MI 48150

SNOW BUSTERS WANTS YOU!
Snow plow drivers with own truck and at least 1 yr. experience. Earn $40-$50 per hour or more. 427-9353

SNOWPLOWER
Wanted for plowing & salting.
Experienced only.
Please call: 522-6644

STOCK BOY wanted. Part-time/full-time. Mornings & evenings available. Northville area. Please call Sam. 349-5611

STOCK POSITION - we need help!! Someone to help organize & maintain our back room. Full time position for energetic bright person. Math skills required, references please. Marmel Gifts & Toys, Farmington Hills. 553-3250

STORE MANAGER TRAINEES
To $23,000 yrs., full benefits. Several locations. Some college and/or sales experience a plus. Employment Center Agency. 569-1636

STYLISTS needed full or part-time for Redford area salon. With or without clientele. 937-2750

EQUAL OPPORTUNITY EMPLOYER seeks entry level supervisor with degree in logistics/transportation. PC skills required.
Fax resume to: 313-865-0231

SUPERMARKET needs cashiers, meat wrappers, meat cutters, produce clerks. Excellent pay with benefits. 3 or more years supermarket experience. Mail resume to:
5858 W. Vernor, Detroit, MI 48219.

SUPER Wonderful, playful, energetic individuals wanted for child care program in W Bloomfield area. Mon-Fri, 9AM-1PM & 3-6PM. 682-0207

SURFACE GRINDERS
I.D., O.D. Operators, Machinists
Day or evening shift. Experience preferred. Apply at: Lane, 4985 Belleville Rd., Canton.

SURFACE GRINDER HAND
Mill Hand, Inspection and light Truck Driver. Top wages and benefits. Apply in person:
FORGASH PRECISION PRODUCTS
3138 Hilton Rd., Ferndale

TAILOR, PART-TIME. Hrs. flexible. Must be experienced. For men's clothing store. 12 Oaks Mall location. Contact Kurt or Ron. 344-1744

TAMARA'S INSTITUTE DE BEAUTE
Needs mature, experienced:
Facialist, Massage Therapist,
Receptionist/Assistant Manager
& Cosmetic Sales
Apply in person: 32520 Northwestern Hwy., Farmington Hills.

TAX PREPARER - 3-5 years experience in preparing corporate and individual returns. 3000 Town Center, Su. 2050, Southfield, MI 48075.

TEACHER - Certified early elementary teacher wanted to teach preschool and kindergarten. Canton area. Call: 416-1580

TEACHER
Child Care center seeks 1 full time teacher & substitutes. Ann Arbor area. Call 994-1150

TEACHER/INSTRUCTOR- Needed for girls gymnastics. Enthusiastic person with experience working with children required. Call. 478-6130

TEACHER'S AIDES
Immediate opening for afternoons, 3-6pm. Experience with preschoolers a plus. 459-5830

TEACHER'S AIDE NEEDED
for Farmington Hills Nursery School. Experience helpful. Please call after 10 AM: 476-3111

TEACHERS & ASSISTANTS
Needed for W. Bloomfield infant & toddler program. All full & part time positions available. Experience necessary. 661-3630

TEACHERS & ASSISTANTS
Needed to work with young children for day school program. Experience required as is long term commitment. Full or part time hours available. Send resume to P. O. Box 279, Birmingham, MI., 48010.

TEACHERS - elementary. Part time afternoons. Private school. Southfield. 948-1080 or 968-6665

TEACHERS
Private elementary school in Bloomfield Hills is seeking ceritified teachers for substitution. Call 646-2540

TEACHERS & Teachers' Assistants for private child care centers. Early childhood and/or experience. Full and part-time-Tues. & Thurs. Plymouth, Northville & Redford area. Call 9 to 5pm. 420-3553

TEACHING ASSISTANTS needed for nationally accredited child care center in Livonia, full and part time, great benefits. 525-5767

★ **TELEPHONE INTERVIEWERS**
Needed For highly respected Marketing Research Firm.
All shifts. Good phone & computer skills a plus.
IMMEDIATE OPENINGS!
NO SALES INVOLVED!
Call Sandy 10am-4pm Weekdays
827-4021

TELE-COMMUNICATION ENGINEER - $25-$40K. Must be experienced in long distance or related fields. Career Service International 553-9909

TELEMARKETER NEEDED part time. Very flexible hours. $5 an hour plus to start. Please call after 5, leave message. 451-2252

TELEMARKETERS - experienced. Full and part time available. The right pay for the right people. Call 313-901-5564

TELEMARKETERS - Farmington Hills, $5.00 hr. plus commission. Mon.-Thurs., 5:30pm to 8:30pm & Sat. AM. Call anytime, 855-1071

TEMPORARY HELP COORDINATOR
On-Site Supervisor needed for a large manufacturing firm located in Westland and Detroit area. Candidates should have:

- Previous supervisory experience
- Excellent written and verbal communication skills
- Excellent organizational skills
- Self-starter

Position will require working approximately 60 hours per week on a 7 day per week basis. The position is paying $9.00 per hour.

Qualified candidates should mail their resume to:

Kelly Services
c/o Temporary Help Coordinator
29125 Buckingham #4
Livonia, MI 48154

Equal Opportunity Employer M/F/D

500 Help Wanted

TELEMARKETER
Paul Cicchini Custom Clothier, Downtown Birmingham is looking for a part-time telemarketer. Flexible hours, hourly/commission. Ask for Steve at: 646-0535

TELEMARKETING
Homemakers, students, retirees. Immediate openings, no experience necessary. Farmington area. Hourly + bonus. 4-8pm or 9:30-3pm. Ask for Tim or Char. 478-2784

TELEMARKETING - CP Studios looking for energetic people with friendly voices to join our team. Must be mature & have good verbal & communication skills. Part time, flexible hours. Pays salary, commissions & bonuses. Call Michelle to schedule appointment, Mon.-Fri., 9-1: 559-5169

TELEPHONE INSTALLER/TECHNICIAN
Call for interview:
489-7827, extention 654

TELEPHONE INTERVIEWERS
Growing Bloomfield Hills based marketing firm seeks part time professionals for consumer research interviewing & misc. clerical duties. Flexible evenings/weekend schedules available. No sales involved. Some typing required, Call Dawn, 253-7406

TELESALES $5-$15/HOUR
Money motivated, energetic representatives needed immediately. Excellent, easy selling product. Convenient Livonia location. Fun work environment. Great commissions plus hourly base. 537-5871

TELLER - experienced, part time, for credit union office, please apply at Public Service Credit Union, 30555 Michigan, Westland

TELLER

Part time teller position at our Livonia branch. Candidate must have good math, clerical skills & public contact experience. Previous teller or 1-2 yrs. cash handling experience required. Competitive pay & paid training program. Earned paid vacation & 401K plan. Apply in person Mon. - Fri., between 10am & 3pm.

Detroit Savings Bank
10982 Middlebelt, Livonia MI 48150.

An Equal Opportunity Employer

THE BAGEL SHOP - Immediate positions. Will train.
Call Corrie, mornings. 352-5695

TILE FLOOR MAINTENANCE
Full-time. Benefits. Starting at $5.50. For interview call between 9-3. 722-8688

TILE PERSON
Experienced. Replace and repair floors. Full time for suburban property management company. Call Mon.-Fri. 9am-5pm, 356-1030
An Equal Opportunity Employer

TOOL MAKER-growing manufacturer of aerospace components is looking for a tool maker with a strong background in all tool room operation including prototype parts & fixture building. Personal tools required. $13.50/hr. Send resume to: HR Manager, 118 Indianwood Rd., Lake Orion, 48362
eoemfdv

TOOL MAKER
Westland area manufacturer has opening for an experienced tool maker with minimum 8 Yrs. metal forming background. Some simple die knowledge is a definate plus. Fringe benefits include profit sharing and bonus program.
Call after 3pm for App't. 522-9310

TOW TRUCK DRIVER and Service Station Attendant, start immediately, Mike Shell, 13 & Greenfield. Royal Oak. 288-1353

TRAINEE
for shipping department. Good, long-term opportunity. Farmington Hills. (313) 489-8900

TRAINER
Positions available training developmentally disabled adults on the job (supported employment). Excellent for college students with good writing & verbal skills. Call 9am-4pm, Mon.-Fri. Ask for Sue or Lynette: 674-4859

TRANSMISSION OPPORTUNITIES
American Transmissions need:
R & R's, Managers, Shop Foreman & Outside Sales Persons. Excellent working conditions, top wages & benefits. Experience required. Contact David White at: 525-9700

TRAVEL AGENT needed full-time for W. Bloomfield agency. Must have 2 yrs. experience & Sabre trained. Please call: 313-855-9750

TRAVEL CONSULTANT - Full/part time. Minimum 2 years experience. Worldspan computers. Salary + commission, commensurate with experience. Send resume: PO Box 858, Westland, MI 48185

TRAVEL PROFESSIONAL
Maritz Travel Company, one of the nation's leading travel companies, is expanding in the Metro Detroit area. We are looking for bright, service-oriented personnel in the following areas:

- Southfield Center - Domestic Consultant (2 yrs. experience)
- Troy On-Site - Domestic/International Consultant (5 yrs. experience)

Can you see your future here...with salary and benefits that are among the best in travel? For immediate consideration, Fax resume to:
Attn: Mary Batulis. 313-462-6057
An Equal Opportunity Employer

TRAVEL RESERVATIONISTS
WE'RE GROWING FAST!

Southfield Tour Operator is looking for enthusiastic job seekers who have excellent phone presence, and computer and/or typing skills. Sales or travel experience is a plus! Full and part-time positions available, includes weekends.
No Phone Calls...Apply in Person
Monday through Friday
between 9am-5pm
HMHF Travel Corp.
29566 Northwestern Hwy.
Southfield

TRAVEL RESERVATIONIST
Downtown Detroit travel agency is seeking motivaged individual with excellent organization and communication skills. Applicants must have 2 years experience (PARS a plus), and the ability to work well with others. Qualified applicants forward resume and salary requirements to:
Travel Reservationist
P.O. Box 779
Detroit, MI 48231

TRUCK DRIVER/YARD WORKER/ROOF TOPPER
Full time position handling and delivering building materials. Must have good driving record & CDL 'A' license or able to get one. Must be willing to work hard. Excellent benefits. Please apply in person between 9am-5pm at:
Wimsatt Building Materials
36340 Van Born Rd.
Wayne, Michigan

TRUCK OVERHEAD Door Mechanic wanted. Looking for mechanic with experience in the repair and maintenance of truck overhead doors, having familiarity with the various overhead door systems on the market, preferred familiarity with Todco overhead doors. Prefer licensed mechanic but not necessary. The more experience the better. All inquiries should be directed to:
Matt Stanczyk, 313-983-4823

TRUCK OVERHEAD DOOR MECHANIC wanted. Looking for mechanic with experience in the repair & maintenance of truck overhead doors, having familiarity with the various overhead door systems on the market, prefer familiarity with Todco overhead doors, prefer licensed mechanic but not necesary, the more experience the better, all inquiries should be directed to Matt Spanczyk 313-983-4823

VINYL TILE INSTALLERS
Experienced. Must have own truck, tools and references. Call 352-4400

500 Help Wanted

TRUCK DRIVER
Must be experienced with tri-axle. Must have CDL. Dependability a must. Canton area. 455-8567

UNLIMITED INCOME Opportunities for assertive individuals interested in selling advertising specialties & imprinted wearables. Flexible hours. 669-2290

VCR/STEREO TECHNICIAN
Must be experienced. Commission. Apply within at: Big J'S TV, 384 Starkweather in Plymouth.

VETERINARY TECHNICIAN
Full time - day work. Experience required. License preferred. 476-0570

WAIT PERSON/CASHIER FULL/PART TIME
DAY/EVENING. Homemaker with children welcome. Apply in person: Kerby's Koney Island, West Oaks Shopping Center, Novi.

WAITSTAFF, EXPERIENCED
Full & part-time. Apply in person: Orchard Lake Country Club, 5000 W. Shore Dr., Ochard Lake, MI.

EQUAL OPPORTUNITY EMPLOYER seeks individuals for warehousing/sequencing operation. Must have good reading and math skills. Fork truck experience a plus. Competitive wage and benefits.
Fax resume to: 313-865-0231

WAREHOUSE HELP - Part time afternoons in Livonia. Apply at: Great Lakes Wholesale, 31778 Enterprise, Livonia. 525-8700 Ex.234

WAREHOUSE PERSONNEL
Farmington Hills fastener distributor seeking dependable, hard working warehouse personnel. Applications being accepted Sept. 23-30. No phone calls please. Apply at: Bamal Fastener Corp., 23240 Industrial Park Dr., Farmington Hills.
An Equal Opportunity Employer

WAREHOUSE POSITION - good candidate would be responsible, self motivated, with good driving record & shipping & receiving experience preferred. Apply in person to: Bearing Service, 13400 Newburgh, Livonia. No phone calls please.

WAREHOUSE WORKERS
Dunham's Distribution Center has full time positions available Mon. - Fri. 7am - 3:30pm for shipping, receiving, stock & packaging. Full and part time (between 12-5pm) in shipping. All positions start at at $4.75/hr. with two raises in first six months. Excellent benefit package + discount. Apply Mon. - Fri. 8-4pm or call 591-7900
38170 Amrhein
Livonia, MI 48150
An Equal Opportunity Employer

WELDERS/FITTERS

SEVERAL IMMEDIATE Openings exist for Wixom based client. 3+ years related experience and ability to read blueprints required. Please send resumes to:

TECHNICAL ENGINEERING CONSULTANTS,
391 Airport Industrial Dr.,
Ypsilanti, MI 49198. 313 485-3900

WINDOW INSTALLER ASSISTANT
Needed to help install replacement windows. Some construction experience necessary. 538-3310

WOODWORKING & LAMINATE shop needs experienced person. References. Livonia 427-6766

502 Help Wanted Dental-Medical

Accounts Receivable

RESIDENT ACCOUNTS MANAGER
Become a part of the I-CARE team. Experience in long-term care billing necessary. Computer knowledge a plus. Apply in person to: Hope Nursing Care, 38410 Cherry Hill Rd., Westland, MI 48185, (313) 326-1200
An Equal Opportunity Employer

Billing

PATIENT ACCOUNT CLERK

The University of Michigan Medical Center

The W. K. Kellogg Eye Center is seeking a full-time Patient Account Clerk III. Must have two-three years' experience in physician billing for surgery and oupatient services. One year experience in Medicare, Medicaid and BCBS desired. Should be proficient in computer billing. Considerable knowledge of third party billing and procedures. Knowledge of bookkeeping principles and methods.

Interested applicants should send two (2) copies of their resume to:

K. Barton
W. K. Kellogg Eye Center
1000 Wall Street
Ann Arbor, MI., 48105

A NON-DISCRIMINATORY, AFFIRMATIVE ACTION EMPLOYER

CARDIOLOGY (NON-INVASIVE) TECHNICIAN

Experienced non-invasive technician with emphasis in echocardiography: M-mode, 2D, Doppler, & Color Flow for DMC University practice. Great benefits. No nights/weekends. Resume to:

Code 778
3800 Woodward, Suite 600
Detroit, MI 48201

Affirmative Action Employer

CARDIOLOGY PRACTICE
in Westland seeking to fill the following positions: Medical Assistant, Office Manager/Billing Clerk, ECHO Technician. Competitive salary and benefits package. Please send resume to: Michigan Cardiology Associates, 33020 Palmer Rd., Westland, MI 48185.

CARING PEOPLE NEEDED
We are looking for caring people who want to work with the elderly in their homes. Compassion & good attitude a must! Experienced and/or certified only. Call Maria at:
ELDERCARE 646-6880

CERTIFIED NURSING ASSISTANTS
Full time, part time, all shifts for skilled nursing facility. Apply in person at Plymouth Court, 105 Haggerty, Plymouth.

CERTIFIED Ophthalmic technician or assistant for private Ophthalmology office. Part-time, may lead to full-time. Call Mary 855-1418

CHAIRSIDE ASSISTANT Mornings. Experienced preferred. Friendly office, Ford Rd & Telegraph area. Dale Charnas, D.D.S. 563-8280

EARN EXTRA MONEY
DENTAL HYGIENIST needed for 2 nights during week, Sats. at a later date. Growing Birmingham practice. Great pay & benefits. Call. 644-5735

CUSTOMER SERVICE REP
Fast growing medical supply company looking for 2 customer service representatives with the following skills: insurance knowledge, good telephone & communication skills, basic bookkeeping & computer experience. Must be energetic & friendly & a team player. Send resume to: CSR Position, 11585 Farmington Rd., Livonia, MI 48150.

DENTAL ASSISTANT
Seeking full time experienced person to join our highly motivated team. Person must be willing to learn and grow with practice. Please call for interview. 348-3100

502 Help Wanted Dental-Medical

CHIROPRACTIC ASSISTANT
Looking for a friendly self-motivated individual to work a split shift, Mon.-Wed. & Fri. 8:45am-12:30pm and 2:45pm-7:30pm. Clerical skills necessary. Computer knowledge helpful. 27527 Joy Rd., ½ block W. of Inkster Rd. 522-5501

CHIROPRACTIC ASSISTANT with experience in billing, phones, computer, front desk, enjoys people. Southfield. 557-1676

CHIROPRACTIC ASSISTANT - experience preferred. Front desk receptionist. Therapies. Full time. Call 569-0366

CNA
Part-time position available. Weekends, all shifts. Minimum 1 yr. experience after certification. Apply Mon-Fri., 9-4pm: Arnold Home, Inc., 18520 W. 7 Mile, Detroit, MI. 48219.

DENTAL ASSISTANT
Needed for cantankerous old dentist, stubborn staff & crumbling office. Must know everything & work for peanuts. 422-5560

DENTAL ASSISTANT
We are looking for an enthusiastic, full time dental assistant for modern, friendly Livonia office. Must have a minimum 2 years experience in 4-handed chairside dentistry. Radiography skills necessary.
Call Judi at 473-0050.

DENTAL ASSISTANT, Full time
Experienced, self-motivated individual needed to join our friendly Plymouth office. Must be able to work 1 evening & every other Saturday (8am-1pm). Call Chris at: 455-4070

DENTAL ASSISTANT
Experienced. Full time. Apply at:
Dr. Golden Dental Center.
511 West 8 Mile, Detroit. 891-7330

DENTAL ASSISTANT
experienced only, full time.
Bloomfield Hills. Excellent salary plus benefits. 642-6532

DENTAL ASSISTANT for Farmington Hills office. Mon. thru Thurs. with ½ day Sat. Good salary & benefits. Experience required. Call Karen at 553-0645

DENTAL ASSISTANT: Full-time for Canton office. Experienced only. Great opportunity with benefits. Salary commensurate with attitude & experience. Ask for Anne. 981-1400

DENTAL ASSISTANT
Part Time. Experience preferred. Livonia-Northville area. Late afternoons & Saturday
Call Phyllis 464-4497

DENTAL ASSISTANT, FULL TIME
Experience in 4 handed dentistry preferred for Farmington Hills family practice. Salary commensurate with ability. 476-4013

DENTAL ASSISTANT - in W Bloomfield/Farmington Hills area.
Full time position. Experienced only. Salary commensurate with experience. Ask for Hazel 855-6656

DENTAL ASSISTANT - full time position available in our modern dental facility. Periodontal experience helpful. Excellent salary & benefits. Dearborn. 582-8150
An Equal Opportunity Employer

DENTAL ASSISTANT
Wanted for friendly family oriented Farmington Hills practice. Hard worker with 1 year experience required. Full time. $7.50 an hour starting. 474-0442

DENTAL ASSISTANT - Part time. Oral surgery office. Birmingham/Troy area. 2-3½ days a week. Previous dental or medical experience required. Call between 10am & 4pm at: 647-2191

DENTAL ASSISTANT
Progressive quality dental practice in a new facility seeking an outgoing people-oriented, enthusiastic team member who likes a challenge for position of Dental Assistant, in downtown Farmington. 474-0224

DENTAL ASSISTANT, responsible & engergetic, experienced only, for busy 2 doctor Garden City office. Full time. Call: 425-9130

DENTAL ASSISTANT - for orthodontic practice. Dental knowledge preferred. Benefits. Excellent hours. Full or part time. 356-3240

DENTAL ASSISTANT needed for Fridays and occassion Saturdays. For small high quality practice in Birmingham. 642-2324

DENTAL ASSISTANT, full-time, for busy general practice. Experienced only. Ortho helpful. Excellent salary + benefits & retirement. 522-6470

DENTAL ASSISTANT. Busy General practice needs full time mature assistant. Experience, X-Ray preferred. Call Diana: 681-3600

DENTAL ASSISTANT
3-3½ day work week. Full benefits, excellent pay for the right, experienced person. 455-0460

DENTAL ASSISTANT - for large busy, team oriented dental practice, experienced only. Great benefits & pay. Send resume to 132 Cole Rd. Monroe, MI 48161. Attn; Kay

DENTAL ASSISTANT
Do you relate well with people? Does your personality and level of maturity give you the positive attitude to successfully work as a team member? Experience desired, but not essential. Do you have a sense of humor? If so, we want to talk to you. Please phone Michi to arrange a confidential interview, at 443-6622 Office located in Southfield, 2 blocks west of Providence Hospital.
We understand the value of outstanding talent!

DENTAL BUSINESS ASSISTANT
Full time for busy Southfield practice. Experienced in all business aspects of dentisty. Computer experience helpful. Top salary and benefits. Call 559-1559

DENTAL CAREER OPPORTUNITIES

This space will be reserved for full-time positions currently available through Peak Performers, Inc., Dental Staffing Service. The following metro Detroit offices are not otherwise advertising:

DENTAL ASSISTANTS

Westland	Farmington Hills
Southfield	Farmington
Livonia	Clawson

DENTAL HYGIENISTS

Woodhaven	Garden City
Livonia	Warren
Canton	Ann Arbor
Clinton Twp.	Sterling Hts.
Detroit	Farmington
Birmingham	Brighton

FRONT OFFICE

Westland	Oak Park
Sterling Heights	Warren
Southfield	Livonia
Troy	Lincoln Park
Farmington	Woodhaven

Call Peak Performers Today to schedule an interview. No fees.
WESTSIDE: (313) 477-5777
EASTSIDE: (313) 558-5533, EOE

DENTAL CHAIRSIDE ASSISTANT
1 day week. Good wages & benefits for experienced person. Oak Park, 9 Mile/Greenfield. 968-2266

DENTAL HYGENIST - Approx. 28 hrs./week. Must have excellent periodontal and communication skills. Southfield. Call Marie, 352-7722

DENTAL HYGIENIST
Part-time, Saturdays, 8-1pm. Good wages. Pleasant office, Dearborn area. Call: 562-5610

DENTAL HYGIENIST
3 days. General dental practice. Experience preferred. Birmingham. 645-5222 Eves. 546-6657

DENTAL HYGIENIST - Want to work only 4 days a month!? We need YOU for Sat., 8am-1pm. (And every other Thurs., if interested) 422-5560

DENTAL HYGIENIST PART-TIME
Thurs. & Sats. only for Livonia office. Please call. 522-5560

502 Help Wanted Dental-Medical

DENTAL BUSINESS ASSISTANT
Our 15 Mile-Telegraph dental office is seeking an enthusiastic, detail oriented person with outstanding people skills. Previous customer service experience required for this 4 day/wk. position. If you are interested in joining a quality, ethical team where your participation makes a difference call 645-9831, between 5-7pm, & leave a message.

DENTAL CLINICAL ASSISTANT
Experienced only. Part time. Mature, focused, self-motivated individual. Mon. & Thurs. evenings & Saturdays. Livonia office. 425-7010

DENTAL HYGIENIST
For well established 2 doctor practice in West Dearborn. Excellent salary & benefits. 561-1260

DENTAL HYGIENIST PART TIME
for busy W. Bloomfield office. 2 to 3 days a week. 737-2090

DENTAL HYGIENIST for Birmingham office Tuesday 10 am to 7 PM with a second day possible. Salary Negotiable. 645-2710

DENTAL HYGIENIST
1 day/week, flexible; any day, Tues.-Fri. Excellent salary. Scenic Livonia office. Call: 591-3636

DENTAL HYGIENIST
Mon. 1-7 or Tues. 1-7 or Sat. 8-1. Excellent pay, W. Bloomfield area. 683-2323

DENTAL HYGIENIST
Part time, Walled Lake
Do you love relating to an helping people? Are you inovative, dependable & friendly? Do you enjoy excellence & a sense of connection with people? We believe in talent!
Call: 669-5220

DENTAL HYGIENIST - Wed., Fri., &/or 2 Sat. a month. Pick which days. Royal Oak. $24 an hr. with a chairside assistant. 548-1711

DENTAL HYGIENIST
Part time. 2-2½ days a week.
Plymouth area.
453-4150

DENTAL HYGIENIST-Female dentist needs dynamic person to join great family practice team, part-time. Lathrup Village: 559-1186

DENTAL HYGIENIST
Thurs afternoons, & Sat mornings. Great office in Livonia.
422-0800

DENTAL LAB
Needs Part Time Help.
Will train. Northville area.
349-5333

DENTAL RECEPTIONIST
with experience, full time. Dental computer experience preferred. Call 274-8594

DENTAL RECEPTIONIST- Busy Southfield practice seeks experienced, bright, enthusiastic person. Top pay & benefits. 355-9800

DENTAL RECEPTIONIST
needed for congenial family practice in Northville. Experience preferred. 349-3636

DENTAL RECEPTIONIST & Assistant needed for Farmington Hills speciality office. Full time opportunity, willing to train the right person. Call between 12 to 2PM 737-2847

DENTAL RECEPTIONIST
Are you looking for a position that offers you knowledge, team work, longevity & appreciation for your abilities? Are you motivated & enthusiastic individual? If so we have a position for you. We are a progressive group practice & we are looking for an experienced individual with 2-3 yrs. working in a dental practice. Top salary & benefit package.
Call. 722-5133

DENTAL RECEPTIONIST
Part time, Northville. 12-20 hours/week includes evenings & Sats.
Call: 349-6085

DENTAL RECEPTIONIST
Our professional caring dental practice is looking for detail oriented, experienced, enthusiastic people person to be a team player. 474-0224

DENTAL RECEPTIONIST - Experienced. Needed for friendly, busy, modern office where our patients' needs come first. We are looking for the right person for a long term position. Computer experience (Dentech) desired. Cheerful personality and ability to work well with others is essential. Please send resume including salary requirements and hours available to: 42301 Cherry Hill Rd., Suite D, Canton, MI 48188

DENTAL TECH
Full time experienced in all phases of partials. Livonia area.
Ask for Perry 953-9085

DENTAL TECHNICIAN
Experienced in porcelain contour, laminates, and porcelain inlays. Full time wanted, part time possible. Farmington area. 478-3355

DENTAL TECHNICIAN-high quality ceramist for C & B Lab. Excellent salary, benefits & opportunity for the right person. 855-5533

FRONT-DESK RECEPTIONIST/ Appointment Secretary. Mature, experienced. Part-time, afternoons. Birmingham area. 645-0510

HOME HEALTH AIDES
Experienced. FULL & part time-all shifts. Competitive wages, bonus program includes annual, attendance, flexibility & holiday bonuses. Vacation pay. Transportation allowance. We take pride in hiring dedicated, caring people to provide unsurpassed client care. Call 2-5pm!
EMPA-CARE IV 455-1061

HOME HEALTH AIDES
COMPANIONS
HOMEMAKERS
LIVE-INS
Field staff for private duty home care agency in Canton for cases in Wayne, Oakland, Washtenaw and Livingston counties. Experience working with the ill, elderly or disabled preferred. Must be available for work at least 20 hours per week. To apply, call
(313) 981-8829
UNITED HOME CARE SERVICES
2200 Canton Center Rd., #230
Canton, MI 48187

HOME HEALTH AIDES
Experienced & certified. Oakland County location. Friends Who Care
313-352-5340

HOME HEALTH AIDES - Experienced, mature people for live-in positions. Must have own car. Call Mon.-Fri. 10am-4pm, 548-4447

HYGIENIST, PART-TIME
Temporary fill-in for maternity leave. Hours & times flexible. End of November through Feb. 1 for Livonia office. Call: 525-1200

ATTENTION NURSES
LPN's & RN'S Needed
Full/part time, all shifts for private duty nursing. 559-8077

LPN FOR PRIVATE DUTY HOMECARE

Full time position for LPN experienced in supervising home health aides, patient assessment and working with geriatric patients. To apply, send resume to:

LPN POSITION
UNITED HOME CARE SERVICES
2200 Canton Center Rd., #230
Canton, MI 48187

MEDICAL ASSISTANT/File Clerk
Experienced only. 15 hours per week. Salary commensurate with experience. Southfield surgery practice. 354-1154

MEDICAL ASSISTANTS - several full time & various part time openings in Oakland & Wayne counties. 6 month experience required. $1120 to $1260 per month. Call Martha to schedule an interview. Tempro Medical. 443-5594

MEDICAL ASSISTANT
Expanding orthopedic Office in Garden City is hiring Medical Assistant and Front Desk Person. Experience in medical office necessary. Mon.-Fri., full time. Send resume to:
Great Lakes Orthopedics
6255 Inkster, Suite 100
Garden City, MI 48135

502 Help Wanted Dental-Medical

LPN'S

We're currently looking for special, take-charge people. We have full and part-time positions available on all shifts. Apply in person to: Hope Nursing Care, 38410 Cherry Hill Road, Westland, MI 48185, (313) 326-1200
An Equal Opportunity Employer

PART TIME, permanent Medical Assistant. Must draw blood. Non smoker. Exercise oriented. Bloomfield Hills area. 879-5625

MEDICAL ASSISTANT
Some experience required. Livonia area. Call for appointment. 474-2288

MEDICAL ASSISTANT-Permanent part-time. Pediatric office experience required. Call after 1pm, ask for Rita Martson: 559-6620

MEDICAL ASSISTANT, PART-TIME for small Birmingham office, 30-35 hrs/wk. Phlebotomy experience necessary. Call: 647-0012

MEDICAL ASSISTANT
Full-time, experienced for busy Garden City Clinic. Must be flexible. 421-7478

MEDICAL ASSISTANT

3 days per week in top dermatology office in Farmington Hills. Must have at least 1 year medical office experience or training. Call 553-2900

MEDICAL BILLER PLUS
Intelligent self-starter with experience in health insurance billing and good patient communications needed for busy Podiatry practice. Must be hardworker and dependable. Salary $8.50 and higher depending on experience. Livonia area. Call, 478-4639

MEDICAL BILLERS PHYSICIAN OFFICES DME/IV INFUSION

Don't miss out! There's never been a better time to explore many new openings we just received. If you have 2 yrs. medical billing (Medic, MBS, or Diversitec) expertise in a physician office or with a DME/IV infusion company-you owe it to yourself to call us! Hot! Need Psych Biller! Great salaries & benefits!
Call Diane Detter: 932-1170
Harper Associates,29870 Middlebelt Farmington Hills, MI 48334

MEDICAL DELIVERY
Medical equipment company needs delivery equipment t4ech, entry level. Good driving record, some mechanical skills. Good salary and benefits. Please send resume to:
MED TECH
P.O. Box 2519
Southfield, MI 48037

MEDICAL RECEPTIONIST, strictly part time, for Livonia Internist office. Send resume to: 29526 6 mile, Livonia, MI 48152 or call 427-6700

MEDICAL RECEPTIONIST
experienced, for busy multi-specialty office. Knowledge of insurance types, computer, busy phones, detail oriented, full time. W. Bloomfield. 855-7407

MEDICAL RECEPTIONIST
Full & Part-Time
Call Mrs. Harrison. 656-3107

MEDICAL RECEPTIONIST
Full time for OB/Gyn. Billing experience necessary. Salary & Benefits negotiable. Novi area. 347-6100

MEDICAL RECEPTIONIST
For busy multi-physician orthopedic practice in Farmington Hills. Computer and medical experience preferred. 474-1790

MEDICAL RECEPTIONIST - full time position, 8:45-7:15. Type 40 wpm. Engergetic personality a must. Experience not necessary but nice. Call 421-0101

MEDICAL RECEPTIONIST
Must have 1 year experience in medical office. Phone skills and good patient communications a plus. Knowledge of health insurance required. Must be hardworker and dependable. Salary $8.50 depending on experience. Livonia area. Call 478-4639

MEDICAL RECEPTIONIST
Busy Dearborn Family Practice needs energetic, flexible, mature person. Must possess computer skills with CPT coding. 30-35 hours. Experience necessary.
Send resume to:
530 North Telegraph
Dearborn, Mi. 48128

MEDICAL SECRETARY/PART-TIME
A Private Physical Therapy Corporation located in Novi is seeking a mature professional. Priority will be given to candidates having experience in medical transcription, Word Perfect Software & medical terminology. Interested candidates may call 478-6140

MEDICAL SECRETARY

Metro Medical Group, a division of Health Alliance Plan, has an immediate opening for a Medical Secretary to work at our Dearborn Clinic. All applicants must have experience with Lotus 1-2-3, WordPerfect and other computer software.
We offer an excellent starting salary and a competitive benefits package. All interested applicants please send resume to:
METRO MEDICAL GROUP
Human Resources Dept.
1800 TUXEDO
DETROIT, MI. 48206
EOE/AA

MEDICAL TRANSCRIPTIONIST
full time-medical records and part time, various specialties. Salary based on experience. WordPerfect a plus. Call Tracy, Tempro Medical, 443-5594

MEDICAL TRANSCRIPTIONIST
For non-smoking Farmington Hills office. Experience with cardiology & radiology. Full time with benefits.
Call 953-2000
Voice Mail ☎ 7010

MEDICAL TRANSCRIPTIONIST

Full time position with benefits available for experienced transcriptionist. Must have at least one year experience in clerical support duties. To apply send rsume to:

Transcriptionist Position
United Home Health Services
2200 Canton Center Rd., #250
Canton, MI 48187

NEWER Livonia medical office looking for persons who are friendly & like to smile. Part time positions needed for Medical Receptionist & Medical Assistant. Please respond to; Livonia Medical Office, PO Box 250666, West Bloomfield, MI 48325

NURSES AIDE - Mature person for small retirement home. Days, every Friday and every other weekend. Apply in person: St. Anne's Mead, 16106 W. 12 Mile, Southfield.

NURSING SUPERVISORS

Two positions available. Departments of Surgery and OB/GYN. Responsible for supervision of clinical support staff for multiple locations. RN (BSN preferred) and minimum 2 years supervisory experience required.

NURSING COORDINATORS

For internal Medicine at our Livonia location and OB/GYN at Southfield. RN with strong clinical background.

Related specialty and ambulatory care experience required. Please send resume to:

Recruiter/Nursing
DMC Health Care Centers
41935 W. 12 Mile Rd.
Novi, MI., 48377

A member of The Detroit Medical Center and affiliated with Wayne State University.
An Equal Opportunity Employer

OCCUPATIONAL THERAPY
COTA for geriatric work, suburban area, full time, excellent salary, benefits. Call 552-8811.

OFFICE BILLING SYSTEMS MANAGER
For established medical equipment company. 3 yrs. min. experience in Medicare, Medicaid, BC/BS and other insurance billing. DME, oxygen and infusion experience preferred. Computer and systems management skills. Excellent salary and benefits. Send resume and references to:
BILLING SYSTEMS MANAGER
P.O. Box 2519
Southfield, MI 48037

502 Help Wanted Dental-Medical

MRI ASSISTANT

Full-time clerical position available on the afternoon shift. Will be required to work in a mobile MRI unit rotating between Novi, Pontiac & N.W. Detroit.

Minimum 40 wpm & 1 yr. related clerical experience preferably in a hospital environment.

Excellent salary & working environment. Candidate meeting the above qualifications may send resume or apply Mon-Thurs., 8am-11am.

PROVIDENCE
Hospital & Medical Centers
EMPLOYMENT SERVICES
22255 Greenfield, Ste. 310
Southfield, MI. 48075
An Equal Opportunity Employer

NURSING ASSISTANTS

Contingent positions available to work as needed in a variety of clinical areas including Providence Park in Novi. Qualified candidates must have 6 months recent nursing assistant experience in an acute care hospital setting or be enrolled in an RN Program & have completed a clinical rotation.

Apply Mon-Thurs., 8am-12noon.

PROVIDENCE CENTER
Hospital & Medical Centers
EMPLOYMENT SERVICES
22255 Greenfield, Ste. 310
Southfield, MI. 48075
An Equal Opportunity Employer

NURSING SUPERVISOR

Registered Nurse Supervisor wanted for busy faculty practice. Opportunities for participation in patient care, education and research. Previous supervisory experience preferred. Must have valid Mich. license. Strong and excellent interpersonal and communication skills required. Excellent benefits. Resume to:

Code 704
3800 Woodward, Suite 600
Detroit, MI 48201

Affirmative Action Employer

OPHTHALMIC ASSISTANT/TECHNICIAN
Northwest suburban ophthalmology practice seeks experienced, energetic Assistant/ Technican. Certification not required, part or full time. Prefer refraction & photography experience. Send resume to box #346
Observer & Eccentric Newspapers
36251 Schoolcraft Rd.
Livonia MI 48150

OPHTHALMIC ASSISTANT/TECHNICIAN
Northwest suburban ophthalmology practice seeks experienced, energetic optometric or ophthalmic assistant. Certification not required. Part or full time. Send resume to 29275 Northwestern Hwy., Suite 100, Southfield, MI. 48034.

OPHTHALMIC ASSISTANT for busy ophthalmologists with offices in Southfield & West Bloomfield. Full time. Mature & responsible. COA, COT or some ophthalmic experience necessary. Send resume to Box 380
Observer & Eccentric Newspapers
36251 Schoolcraft Rd.
Livonia MI 48150

OPTOMETRIC TECHNICIAN
Bright, enthusiastic, mature, person for busy expanding optometric practice. Willing to train for full or part time position. Contact Cheryl, Suburban Optometric, 9am.-3pm. at:
313-525-8170

OPTOMETRY OFFICE-Walled Lake. Needs part-time Dispenser/Receptionist, 1½-2 days per week. Experience preferred. 669-6311

ORAL SURGEONS office in Canton looking for full time reliable person for front desk position. Experience a plus but willing to train. Salary commensurate with experience. Please call Diane: 981-6072

ORTHODONTIC CHAIRSIDE Assistant for our busy Canton office. Part or full-time. Must have pleasant personality & looking for long term employment. Benefits included. 981-2444

PART TIME help for Birmingham ophthalmology practice. Clerical, with some patient contact.
Call Penny, 642-5223

PART TIME
REGISTERED NURSE
MEDICAL ASSISTANT
OFFICE MANAGER
For dermatologist in N.W. suburb. Please send resume & salary expectation to: 7456 Paddle Wheel Court, Bloomfield Hills, MI 48301

PATIENT REGISTRAR

Full time at Novi office. Medical billing experience preferred.

APPOINTMENT CENTER OPERATORS

Part-time for Pediatric office in Novi and Livonia. Experience in pediatric setting required.

Must have experience scheduling appointments for high volume office and excellent interpersonal skills. Please send resume indicating position applying for to:

Recruiter/Appointment Center
DMC Health Care Centers
41935 W. 12 Mile Rd.
Novi, MI., 48377

A member of The Detroit Medical Center and affiliated with Wayne State University.
An Equal Opportunity Employer

PEDIATRIC NURSES

MCH SERVICES, the leader in Pediatric Home Health Care, has immediate openings:

All Shifts & Locations
Full Time Or Part Time

Minimum Starting Salary:
LPN $29,000
RN $35,000

CALL
MCH SERVICES 258-0710

PERSON with nursing experience & training. Part time. 366-6492

PHYSICAL THERAPY AIDE
Part-time day/evening position available. Experience preferred. Canton area. Call: 454-8065

PODIATRY ASSISTANT/ RECEPTIONIST
Experience preferred but will train mature person. Plymouth/Westland area. Part time. 455-3669

REGISTERED NURSE
For W. Bloomfield allergy office. Busy pace, pleasant envioronment, 3½ days/wk. Please call: 851-5454

RECEPTIONIST & Medical Assistant
Both needed for busy Berkley Family Practice. Experience preferred. Part-time, full-time, days, evenings, some Sats. Salary negotiable. 543-2341

RECEPTIONIST/SECRETARY:
Permanent, part time, Mon., Wed. & Thurs., 3:30-7:30pm; & Fri. 1-5pm. Must possess strong phone skills, professional manner, good typing skills and general knowledge of office procedures. NO BENEFITS/NO PHONE CALLS PLEASE. Resume to: S. Dahl, Eastwood Clinics, 19855 W. Outer Drive, Suite 204W, Dearborn, MI 48124

RECEPTIONIST/ TRANSCRIPTIONIST
with knowledge of medical terminology needed for national medical costs containment company. Must possess excellent phone & organizational skills and knowledge of Microsoft Word/Windows. Worker's Compensation background helpful. Competitive salary & benefits. Send resume to 560 Kirts, Suite 106, Troy, MI 48084, Attn. Office Mgr.

502 Help Wanted Dental-Medical

PATIENT REGISTRARS

Our rapidly growing health care network has part-time & contingent positions available at several locations.

Qualifications include: 1 yr. clerical experience in a medical setting to have included medical terminology required, 35 wpm accurate typing speed &/or proficiency on computer keyboard. Previous patient registration, ICD-9 & CPT-4 coding/insurance experience, highly preferred.

Individuals meeting requirements may submit a detailed resume or apply Mon-Thurs., 8am-12noon.

PROVIDENCE
Hospital & Medical Centers
EMPLOYMENT SERVICES
22255 Greenfield, Ste. 310
Southfield, MI. 48075
An Equal Opportunity Employer

RECEPTIONIST POSITIONS
Part-time for busy offices.
Farmington Hills, Mon-Fri, 12-5pm.
Sterling Hts., Mon-Thurs, 12-8pm
Previous receptionist experience a must, preferrably in mental health. Call Vivian at: 489-9316, x205

REGISTERED DIETICIAN
3-4 days per week, concentrating on clinical skills. Will access and monitor nutritional status/needs of residents of a 230 bed sub-acute care facility. Many new admissions and challenges each day. Previous long term care experience and knowledge of OBRA quite desirable. Please send resume or apply in person at: Westland Convalescent Center, 36137 W. Warren, Westland, MI., 48185.

Registered Nurse Cardiology

Metro Medical Group, a division of Health Alliance Plan and a member of the Henry Ford Health System, has an immediate part-time opening at our Detroit Northwest Clinic for an RN to work in our Cardiology clinic.

Under the direction of the Cardiologist, the chose candidate will provide and monitor direct care to patients in the Cardiology clinic, perform and evaluate stress testing/ treadmill and cardiac rehabilitation and promote cardiac wellness by acting as a clinical role model, resource person, educator and patient advocate.

The selected candidate will possess a B.S.N and current R.N. licensure with the Michigan Board of Nursing and two (2) years critical care experience required (ccu, icu, er/uc). ALS certification is required as is arrhythmia training and a specialized degree or certification in a cardiovascular clinical area (ANA, ACSM,CCRN).

Interested applicants please send resumes to:
METRO MEDICAL GROUP
Human Resources Dept.
1800 TUXEDO
DETROIT, MI. 48206
EOE/AA

REGISTERED X-RAY TECH
Full-time position for Farmington Hills Radiology Office. Mammography experience necessary. Call Linda at 855-4700

REHABILITATION NURSE
To provide medical management services for injured health care workers in the Southeastern Michigan area. RN with workers' compensation experience. Competitive wage & nice working environment with some travel. Send resume to: Sheryl Welch, Michigan Hospital Assoc., 6215 W. St. Joseph Hwy.. Lansing, MI 48917. EOE

RN FOR PRIVATE DUTY HOME CARE

Part-time hours to job-share with another nurse. Duties including patient assessment, creating care plans, supervising home health aides and community outreach. Experience in home care preferred. To apply send resume to:

RN Position
United Home Health Services
2200 Canton Center Rd. #250
Canton, MI 48187

RN/LPN
We have a need for a caring nurse to fill a part-time/full-time position on 3-11 shift. This is a small facility with a homey atmosphere. Paid holidays and vacations, benefits package. Please apply in person:

Alexander, A Mercy Living Center
718 West Fourth Street
Royal Oak, MI. 48067
EOE

RN or LPN
for Birmingham pediatrician office, part time & relief. Please call Jan at: 645-1740

RN or LPN - PART TIME
For Pediatric office in W. Bloomfield. Some evenings & Saturdays. Call Nancy: 855-7416

RN, PART-TIME, positions in Farmington pediatric office. Mon., Tues., Wed., 4-8pm. Also weekends, AM & PM shifts available. Call: 477-0854

RN'S AND LPN'S Afternoon Shift

Health care and retirement corportation is seeking nurses dedicated to becoming innovative members of our nursing team at our Dorvin Nursing Center. We offer a new wage scale, full benefits package, and tuition reimbursement. Sign up with a leader in long term care. Send your resume or apply in person at:

DORVIN NURSING CENTER
Attn HRM
29270 Morlock Livonia, MI 48152
313-476-0550
Equal Opportunity Employer
Minority/Female/Handicapped/Vet

RN's • LPN's HOME HEALTH AIDES

VISITING CARE, the company who bring "Health Care Excellence Home" is looking for caring professionals to work 1:1 with a variety of clients. Work only when and where you choose. We offer unbeatable flexibility and diversity! call us today for an interview. 344-0234

R.N. ADMINSTRATIVE - PART TIME
Home Health Experience a must. B.S.N. preferred. Competitive salary. Call Bill Champion at:
EXCELLACARE INC. 476-9091

X-RAY TECHNICIAN
experience required, various locations, good transportation required. 427-1660

X-RAY TECHNICIAN
Full & part-time. Rochester area. Modern facility, mammography experience. Mrs. Harrison. 656-3107

504 Help Wanted Office-Clerical

DOWNTOWN LAW FIRM seeks Accounting Clerk/Data Entry person with a minimum of 2 years accounting and computer experience, Lotus 1-2-3 a plus. We offer a competitive salary & benefits. Send resume & salary history to: Director of Administration, Berry, Moorman, King & Hudson, 600 Woodbridge, Detroit, MI 48226 No phone calls please.

ACCOUNTANT - Fast growing Troy based corporation has one full time entry level opening in their Accounting Department - Payroll and General Accounting Assistant. 2-3 years relevant experience. An Associates Degree is required. Call, 828-0436

ACCOUNTANT - Southfield CPA firm seeks in-charge accountant capable of handling small clients work from start to finish. CPA certificate a plus. Send resume & salary history to: BM & B, 26877 Northwestern Hwy, Ste 200, Southfield, MI 48034

Accounting Assistant

Experience required. Accounts Payable, Accounts Receivable, Payroll. Full benefits. Hours: 8:30-5:00, Mon.-Fri. Located in Troy.
Call: 649-4000

ACCOUNTING CLERK $15-$17K

Minimum 1 yr. experience in receivables/payables. Good analytical skills & ability to be a self-starter.
Diversified Recruiters Co.
344-6700 FAX 344-6704

504 Help Wanted Office-Clerical

ACCOUNTING

A/R, A/P. Long term position. Lotus 1-2-3, light WordPerfect 5.1 skills. Madison Heights. Competitive pay & benefits.

CONTEMPRA
583-9500

ACCOUNTING ASSISTANT
Wide range of duties for Troy office. Send resume with salary requirements to: Kathryn, 4456 Lamson Dr, Waterford, MI 48329

ACCOUNTING CLERKS
ACCOUNTS PAYABLE
ACCOUNTS RECEIVABLE
DATA ENTRY
FULL CHARGE BOOKKEEPERS
PAYROLL

Use our temporary opportunities to be introduced to the fine companies we represent. Many of our clients use the opportunity of temporary placement to find permanent employees.
Call the office nearest you for an appointment.

accountemps

Southfield -- 357-8367
28588 Northwestern Hwy. #250
Southfield MI 48034

Troy -- 524-9050
201 W. Big Beaver #310
Troy MI 48084

Vacation & Holiday Pay
Health Care Benefits Available, EOE

ACCOUNTING/ DATA PROCESSING/ CLERICAL

To handle EDP firm's accounting & assist w/customer support. Flexible hrs. Part or full-time. Fax resume: 313-645-7835 or Call: 540-3156

ACCOUNTING DEPARTMENT needs full and part time Entry Level persons with excellent Math skills, computer experience for very busy commercial property management company. Non-smoking office. Hours for full time are 9-6, Mon. - Fri. Part time, Mon. - Fri., 1-6 PM. Send resume and salary requirements to:
Etkin Management, 29100 Northwestern Hyw., #200, Southfield, MI., 48034.

ACCOUNTING/H.R. CLERK
Immediate full time opening for individual with strong accounting and bookkeeping skills in A/P, A/R, Payroll, Purchasing & G/L. Individual will also be responsible for Human Resource Administration. Must possess strong Lotus Skills. Solomon G/L experience and French language skills a plus. Send resume and salary history to:
MPACT EDI SYSTEMS, INC.
17197 N. Laurel Park Dr., Suite 201
Livonia, MI 48152
Att'n.: Accounting

ACCOUNTING

Want a Permanent Job?

Look at this option:
The latest employment trend shows an increase in "Temp to Perm" placements.

Include this opportunity in your job search. Your ONLY investment is your time. Call for details.

354-2410
ACCOUNTANTS ONE
Agency Fee Paid

ACCOUNTS PAYABLE

Fast paced A/P dept in Detroit area has a need for individual with heavy A/P, AS400 & good math aptitude. For more information call
737-1711
TEMPORARY RESOURCES

ACCOUNTS RECEIVABLE CLERK
Full time position for company located at 13 & Telegraph. Successful candidate will be dedicated, self-motivated, organized and multi-task oriented. Computer experience required. Health benefits included. Call Barb betw 1-4pm. a642-5050

ACCOUNTS RECEIVABLE
Property management company is seeking a person experienced in commercial real estate receivables. Lotus & WordPerfect. Successful candidate will receive an attractive salary including a comprehensive benefit package. Send resume and salary history to:
Controller, 1994-A Woodward Ave., #136, Bloomfield Hills, MI 48302

ACCOUNTS RECEIVABLE

Immediate entry-level opening with Southfield manufacturer. Good math, light typing & some prior experience preferred. Excellent working conditions & benefit package included. Please submit resume to:
Office Manager
P.O. Box 2020
Southfield, MI 48037-2020
Equal Opportunity Employer
Minority/Female/Handicapped/Vet

ADMINISTRATIVE ASSISTANT

Long-term temporary position. Microsoft, Windows & WordPerfect. Handle phones, schedule meetings. Must be experienced. Need resume.

EMPLOYMENTGROUP
583-1919
Never a fee.
Equal Opportunity Employer
Minority/Female/Handicapped/Vet

ADMINISTRATIVE ASSISTANT
Experienced - many opportunities
Career Service International
553-9909

ADMINISTRATIVE ASSISTANT/ DATA ENTRY for fast paced office. Minimum 3 yrs. experience. Strong phone skills, proficient with WordPerfect 5.1. Accuracy a must. Send or fax resume to: 401 S. Woodward, Ste. 333, Birmingham, MI 48009.
Fax: 433-0615

Administrative Asst./Receptionist
Troy health insurance firm seeks Receptionist/Administrative Assistant, full time. $18,000 salary and benefits. WordPerfect experience preferable. Send resume to:
Box 364
Observer & Eccentric Newspapers
36251 Schoolcraft Rd.
Livonia MI 48150

ADMINISTRATIVE ASSISTANT

Immedite openings for your experience. Rapidly growing company has both short and long term needs. WordPerfect or MultiMate a plus. Call Susan 646-7661
Uniforce Temporary Services

ADMINISTRATIVE POSITION
Seeking a well organized individual with excellent communication skills. Must have experience with phones, typing and word processing. Should have demonstrated ability to interact with all types of people & work well with deadlines. Excellent benefits & advancement opportunities. Call Laura 313-851-8550

Administrative Assistant

Key position for this dynamic, growing home health car provider. Requires experienced, self directed person with excellent communication skills and computer background, WordPerfect 5.1 and Lotus/ Excel. Plymouth area. No fee.

PERSONNEL SYSTEMS 459-1166

ADMINISTRATIVE ASSISTANT

To support sales staff in Rochester Hills, full-time. Experience required. Computer & typing skills a must. Salary commensurate with experience. Please send resume to:
Box 382
Observer & Eccentric Newspapers
36251 Schoolcraft Rd.
Livonia MI 48150

FAST PACED OFFICE. Full time. Energetic personality, phones, word processing. Experience preferred but willing to train. Accounting helpful. Ann Arbor, Canton, 454-5403

Administrative Assistant

Prestigious firm seeks high energy professional to tackle diverse projects. Good organizational & computer skills and ability to work independently. Anxious to hire.
Call OFFICETEAM today!
Phone 358-0222 Fax 358-0941
28588 Northwestern #250
Southfield, MI 48034
Vacation and Holiday Pay
Health Care Benefits/EOE

504 Help Wanted Office-Clerical

ADMINISTRATIVE ASSISTANT/ RECEPTIONIST
For private country club in Bloomfield Hills. Duties include: answer phones, high proficiency in WordPerfect 5.1, typing of 80+ wpm, ability to be innovative with computer program in graphic design, ability to transcribe business correspondence. Will report to genral manager & office manager. Please call Cindy or Renee, Mon. - Fri., 8am-5pm at 855-0700

Administrative Assistant

International corporation needs experienced, well organized, articulate individual to provide administrative and secretarial support in this busy manufacturing/sales division. Requires WordPerfect 5.1 and Lotus. Temp to perm. Great working conditions.

ARBOR TEMPS 459-1166

ADMINISTRATIVE - Professional office seeks a bright, mature, and pleasant person to assume responsibility for office operations at our Plymouth location. Must be computer literate and possess excellent communication and organizational skills. Health care background helpful. Full time position with excellent benefits. Resumes to: Box 398
Observer & Eccentric Newspapers
36251 Schoolcraft Rd.
Livonia MI 48150

ADMINISTRATIVE OPENINGS

- FILE CLERKS
- TYPISTS
- SECRETARIES
- WORD PROCESSORS

Over 20 full time positions available for Oakland & Macomb Counties. Competitive wages with benefits. Call now!

643-8590
EXPRESS SERVICES

ADMINISTRATIVE ASSISTANT
Immediate opening. Plymouth Headquarter. Strong computers (queries, spreadsheet). Shorthand.

Great opportunity with diversified and responsible challenges in a Quality Management team environment with caring people.

Wage range 20-25,000 to start. Call, write or come in:
Whiteline Express, Ltd.
9135 General Ct.
Plymouth, Michigan, 48170
(313) 455-4700, ext. 260

ADMINISTRATIVE ASSISTANTS

Up to $10/hr.

- WordPerfect 5.1
- Microsoft Word
- Lotus 1-2-3
- Harvard Graphics
- Pagemaker
- Paradox

WOLVERINE STAFFING
Southfield 358-4270
Troy 879-9070

ADMINISTRATIVE ASSISTANT

Republic Bancorp Mortgage Inc., one of Michigan's largest residential mortgage lenders, has an opportunity for an administrative assistant at the executive level. Ideal candidate will possess previous administrative experience involving extraordinary organizational and clerical skills, and will have knowledge of computer applications (Windows, word processing, spreadsheet). If you seek challenging, rewarding opportunities in a growing organization, please send resume & cover letter with salary requirements to:

Human Resources (Ir)
Republic Bancorp Mortgage Inc.
31155 Northwestern Highway
Farmington Hills, MI. 48334

An Equal Opportunity Employer

ALL SECRETARIES WORD PROCESSORS TO $10/HR.

- WordPerfect • MS Word
- Excel • Lotus • D-Base

ARBOR TEMPS 459-1166

ASSISTANT BOOKKEEPER
Full-Time. General office experience. House of Maple Furniture, Livonia. 421-0700

ATTENTION CLERKS

Needed in the Madison Heights area for a fast growing company. All positions are permanent. Call today for an appointment. 362-9696

CORPORATE PERSONNEL SERVICES
NO FEE EOE

ATTENTION!!

DATA ENTRY OPERATORS
CLERKS

Needed for the Plymouth and Livonia area. Many long and short term available. Call Tim today for an appointment. 462-3990
CORPORATE PERSONNEL SERVICES
NO FEE EOE

ATTENTION DATA ENTRY OPERATORS

Needed for the Plymouth and Livonia area. Many long and short terms available. Call today for an appointment. 362-9696

CORPORATE PERSONNEL SERVICES
NO FEE EOE

ATTENTION
Will pay your rent, that's right! 20+ hours weekly. General office skills. 425-0151

AUTO DEALERSHIP BILLER

Large auto dealership looking for experienced car biller. Please send resume to: P.O. Box 700737, Plymouth, MI 48170

AUTO SHOW - coordinator assistant - good phone & follow up abilities, experience on WordPerfect 5.1, Lotus 1 2 3, working with automotive company execs & models. Good personality & appearance, some travel, $16,900. Fee paid

ADVANCED - Word Perfect 5.1 secretary for long term temp assignment, able to create tables, charts, columns, suburban ad agency, $10/hr. Fee paid

SECRETARY - Detroit, fast paced office, good typing & organization, dictaphone, WordPerfect with Windows, billings, charts & special projects, benefits, $27,000. Fee paid

TRANSCRIPTIONIST - Detroit, WordPerfect literate, dictaphone, good grammar & punctuation, capable of editing work, benefits. To $20,000. Fee paid

LOIS RAY PERSONNEL
SOUTHFIELD 559-0560

BOOKKEEPER - Immediate full time position available for an individual interested in working in many facets of accounting. Excellent opportunity for student. Please send resume to ARB-PERSONNEL, Sharon Sharples, 3500 W. South Blvd., Rochester, MI 48309

BOOKKEEPER/OFFICE MANAGER
Accounting background required. Must be familiar with fully integrated accounting software. Full-time position with national company in automotive industry. Suburban west side location. Submit resume & salary requirements to: Box 338
Observer & Eccentric Newspapers
36251 Schoolcraft Rd.
Livonia MI 48150

504 Help Wanted Office-Clerical

FAST PACED insurance agency desires entry-level Bookkeeping Clerk. Primary duty will be processing of company payables. Computer experience required. Salary & benefits negotiable. Send salary requirements along with resume to: P.O. Box 2999, Farmington Hills, MI. 48333-2999.

BOOKKEEPER/CLERICAL
Part time. Mature person needed Tues & Thurs, 10-4pm. Knowledge of computers, bookkeeping & clerical skills necessary. Telegraph/Orchard Lake area. 855-0053

BOOKKEEPER EXPERIENCED

32 hrs. per week, full charge for property management firm in Bloomfield Hills. Must be computer literate. Non smoking office.
Call Maryann at, 645-2111

BOOKKEEPER - experienced
Part time. Flexible work schedule. Travel agency experience helpful but not necessary. Resume/salary requirements to: C. Feinberg, 28240 Franklin Rd. Southfield, MI 48034

BOOKKEEPER - FULL CHARGE
Haggerty & 11 Mile area. Send resume to: Craig Corporation, 7463 Pebble Lane, W Bloomfield, MI 48322.

BOOKKEEPER - Part-time. Work flexible daytime hours. Woodward/ 11 Mile area. Interesting work with excellent pay & working conditions for person experienced with computerized bookkeeping. 548-0880

BOOKKEEPER SECRETARY (experienced in both mandatory) for 1 clerical person office. Property manangement &/or legal experience helpful. Farmington Hills. Fax resume 489-3902 or phone 489-3900

BOOKKEEPER
Through trial balance. Small construction company. Send resume to: 1300 Lafayette, Detroit, MI 48207

BOOKKEEPER
With strong computer skills. Full time, experienced. Fox Hills Country Club, Plymouth, 453-7272

BUSINESS TEAM POSITION
Payroll Data Entry, Wage Verifications & Customer Service responsibilities. Full time. Southfield area. 357-7085

BUYERS ASSISTANT $18,000

An interesting clerical position with a consumer products distributor. Nice variety includes numbers work, phones and typing. Good Math needed. Hurry! Call 464-0909.
SNELLING PERSONNEL SERVICES

Call Today!

SECRETARY

Major financial institution with multiple locations has immediate short and long-term openings. WordPerfect 5.1, Lotus a plus.
Call Sheila 646-7662 - 799-3946
Uniforce Temporary Services

CAR BILLER
Immediate opening for detail oriented person with excellent communication skills. Must be computer literate and able to type 50 wpm accurately. Strong math aptitude and demonstrative ability to use a 10-key calculator required. Hours are Mon. thru Fri. 9-6pm. Benefits included. Must have good driving record. Apply in person only.
EOE Affirmative Action Employer.
JOHN LEE OLDSMOBILE
3120 Washtenaw, Ann Arbor

CLERICAL ASSISTANT for friendly Troy office. Full time, entry level position. Dependable person with pleasant phone manners, typing & knowledge of computers helpful. Contact office manager, 680-1580

CLERICAL ASSISTANT - reliable, self motivated, individual needed to fill full-time clerical position. Applicant must be able to work independently and as part of a team. Send resume to: 28411 Northwestern Hwy., Suite 1350, Southfield MI 48034. Attn: Personnel.

Clerical Assistant

An organized self-starter is needed to perform a variety of duties. Required experience:
- Lotus & Word Perfect
- Telephone
- General Clerical

We offer full benefits, including paid parking. Full time, Monday thru Friday, days. $7 per hr.
Apply or send resume to:
Pro Therapy of America
355 S. Woodward, Ste #2N
Birmingham, MI 48009
Phone: 313-646-1150

CLERICAL, experience necessary. 25-30 hours per week. $6 per hour. Interviews will be Mon.-Thurs. from 1-3pm. 624-2480

CLERICAL help needed part-time, evenings & weekends. Apply in person at: Billy Bob's, 4250 N. Woodward in Royal Oak. No calls please.

CLERICAL POSITION - Part time, available at FArmington Hills company. no more than 20 hrs/wk. To apply, please call: 489-5457

CLERICAL

PART-TIME
We are looking for a detail-oriented individual to use our Macintosh computer for Word Processing and spreadsheet applications. Position is for a self-motivated person who will interact with sales reps. Must have office experience and ability to handle multiple responsibilities. Send resume and salary requirements to:
REACH MAGAZINE
28180 Schoolcraft Rd.
Livonia, MI 48150

CLERICAL/RECEPTIONIST
Part to full time. West Bloomfield office. 855-8244

504 Help Wanted Office-Clerical

CAREERS!!!

PURCHASING ASSISTANT $16,800
Data Entry, light bookkeeping, invoicing in fast paced office. 2 years experience.

RECEPTIONIST $18,000
High image, front desk position. Strong typing, WordPerfect and 3 years experience.

SECRETARY $24,000
5 years experience utilizing Lotus, commercial real estate a plus. Stable work background.
ALL FEES COMPANY PAID
PERMANENT STAFF
Troy: 585-2720
Farmington Hills: 737-5750

CLERICAL
Olde Discount Stockbrokers has immediate opening in our Livonia office. Candidates should have good phone manner, strong organizational skills, and general clerical knowledge. Position offers $1000 monthly, and a full benefit package.
Forward resume to:
Attn: Human Resources
Olde Discount Corp.
751 Griswold Street
Detroit, MI 48226

Clerical Opportunities

We have excellent opportunities for individuals to enter the ever changing field of mortgage banking. Candidates should be self-motivated, team oriented & have the ability to learn quickly. We are looking for people with any or all of the following:
- Prep--Production background
- Data entry skills
- Main processing
- Telephone skills
- Basic accounting

We offer a competitive benefit package. Qualified candidates should send a resume or apply Mon-Fri 9am-4pm
Human Resources
SOURCE ONE MORTGAGE SERVICES CORPORATION
27555 Farmington Rd.
(Corner of 12 Mile)
Farmington Hills, MI. 48334
Equal Opportunity Employer M/F/D

CLERICAL POSITION
Part time for switchboard, filing and pre-billing. Experience helpful but not necessary. Please call Sandy at Crestwood Dodge 421-5700

CLERICAL SUPPORT - growing business needs support to management. Light bookkeeping, computer input, invoices & other duties. Must have excellent verbal skills, 1 yr. bookkeeping accounting, computer literate, type 60wpm. Non-smoking office, 16-20 hrs./wk., $6.50/hr. Send resume to: President, 1847 N. Main St., Royal Oak, MI 48073.

CLERICAL
Typing, phone answering and filing for a construction company. Ask for Pat. 377-2600

CLERK/DATA ENTRY

- Afternoon & midnights shifts
- Bank Teller experience helpful
- Accounting experience helpful
- Long-term assignment
- Livonia/Farmington area

EMPLOYMENTGROUP
583-1919
Never a fee
Equal Opportunity Employer
Minority/Female/Handicapped/Vet

CLERK/TYPIST - Mature, dependable, light bookkeeping and word processor experience preferred. 3000 Town Center, Su. 2050, Southfield, MI 48075.

COLLEGE STUDENTS & HOMEMAKERS...

- Assignments in Livonia

We need high production data entry operators to work 20 hours per week for morning or afternoons. These assignments could lead into 20 hour per week positions.

Call Diane or Michele for an appointment!

Livonia 522-4020
29125 Buckingham #4

KELLY TEMPORARY SERVICES

Equal Opportunity Employer M/F/C

COMMERCIAL Insurance Customer Service Rep. Minimum 2 years multi line/multi company experience. Benefits. Ann Arbor. 971-1000

COMPUTER DATA ENTRY, part-time for Milford CPA office. Experience required. $7/hr. Please call between 9-5pm: 685-0971

CUSTOMER SERVICE REP.
State Farm Insurance agency is looking for part time/full time person. Insurance & computer experience required. Send resume to: William Reilly, 29226 Orchard Lake Rd., Suite 50, Farmington Hills, MI 48334, Attn: Personnel.

CUSTOMER SERVICE

Major manufacturer needs your communications skills. Will train. Two shifts. Typing 30 wpm.
Call Cora 646-7664 or 799-3948
Uniforce Temporary Services

CUSTOMER SERVICE
A Walled Lake/Wixom area service company has an entry level opening in its Customer Service Dept. Some knowledge of basic office functions helpful. You should be organized, ambitious and possess a pleasant personality. Call Personnel 347-3569

504 Help Wanted Office-Clerical

CUSTOMER SERVICE REP
Full time. Must have excellent phone & organizational skills. Southfield area. Please call. 356-6683

CUSTOMER SERVICE oriented, full & part time. Nights & weekends. Apply in person at Art Van Furniture, 29905 7 Mile Rd., Livonia.

CUSTOMER SERVICE REPRESENTATIVES
Pagenet, the leader in the paging industry is searching for customer service representatives to join our fast paced team. Qualified candidates must possess 1-2 yrs of customer service experience, previous computer experience & strong oral & written communication skills. Please submit a resume with salary requirements to: PAGENET, 33533 W 12 Mile, Farmington Hills, MI 48331, Attn: Human Resources eoemfdv

CUSTOMER SERVICE REPRESENTATIVES
Pagenet, the leader in the paging industry is searching for customer service representatives to join our fast paced team. Qualified candidates must possess 1-2 yrs of customer service experience, previous computer experience & strong oral & written communication skills. Please submit a resume with salary requirements to: PAGENET, 33533 W 12 Mile, Farmington Hills, MI 48331, Attn: Human Resources eoemfdv

CUSTOMER SERVICE

Immediate Openings!
Suburban insurance headquarters has immediate needs for expanding location. Qualified candidates must have:
- Excellent people skills
- Basic math skills
- Commitment to long term assignment
- Light computer skills
- Prior business experience

Thorough training will be provided to selected candidates. This full time assignment offers regular pay increases to over $8.50/hour
Call Cathy - 799-3946
Uniforce Temporary Services

CUSTOMER SERVICE $7.00 Per Hour

Minimum 6 months clerical/office experience needed to join our National organization located in West Bloomfield
Must possess:
- Excellent telephone and written communication skills
- High energy level
- Experience handling customer service inquiries
- Problem solving ability
- Computer skills

Excellent benefits include life and health care coverage, paid holidays and vacation, tuition reimbursement and complimentary spa membership.
Call Ms. Gach immediately!
Fitness USA Health Spas
737-7200

DATA ENTRY

Attention to detail and flexibility are needed for immediate openings. Two shifts. Call Dana 646-8500
Uniforce Temporary Services

DATA ENTRY
Duties will include computer entry of auto parts inventory, phones, & general office work. Hrs. Mon-Fri, 8:30-5:30, alternating Sat, 8-1. Brighton. Kensington Motors 313-437-4163

DATA ENTRY 100 Openings

Long-term, full-time positions in Plymouth & Livonia areas.

$6/HR. TO START.

CALL TODAY!

WOLVERINE STAFFING
358-4270

DO YOU WANT TO LOVE YOUR JOB!

Receptionist, typist and general office details for busy construction company. Experience preferred, WordPerfect 5.1, and accounting experience could lead to advancement. Benefits available. Send resume to Box 408:
Observer & Eccentric Newspapers
36251 Schoolcraft Rd.
Livonia MI 48150

ENGINEERING OFFICE CLERK
Filing, blueprints, typing, errands, etc. Experience with word processor & spread sheets. Call 10AM-3PM:
CPI ENGINEERING, CANTON
454-1090

504 Help Wanted Office-Clerical

DATA ENTRY/Accounts Payable
Full time entry level position for a self motivated person with computer experience. Candidates should have good typing skills and be well organized. Excellent benefit package. Mail resume, with salary requirement to: Mrs. Lastach, Moeller Mfg., 43938 Plymouth Oaks Blvd., Plymouth, MI 48170.

DATA ENTRY JOBS JOBS NOW

Southfield/Livonia
12,000 key strokes
Alpha & Numeric
Accuracy a must
Right hand keypad
First & second shifts
$7 to $8/hr.

737-1711
TEMPORARY RESOURCES

DATA ENTRY position for Southfield CPA firm. Experience necessary. Bookkeeping knowledge a plus. Salary commensurate with experience. Flexible hours. Send resume to: 21700 Norhtwestern Highway, Suite 660, Southfield, MI. 48075.

DATA ENTRY
$13,000 YR. +. Livonia area. 5 day week. Fee paid by Employer. Employment Center Agency. 569-1836

DEPENDABLE PERSON
Wanted for part time Receptionist. Monday thru Thursday, 2-9pm. Canton. Call: 455-0720

ENTRY LEVEL POSITION for mail order company. Typing skills and good phone etiquette a must. Pleasant working conditions. Benefits. Plymouth/Canton area. 453-4050

EXECUTIVE of small business needs an assistant who possesses excellent phone skills, complete knowledge of the Macintosh computer, is pleasant, detailed & well organized, 40/hr position - 9-6pm.
Fax resume qualifications to
C. Barrett, 313-652-4602

EXECUTIVE SECRETARY

NW suburban healthcare headquarters has long term opportunities. Full/part-time. WP 5.1 necessary. Call Sue 473-2931
Uniforce Temporary Services

EXECUTIVE SECRETARY

Downtown Detroit firm seeks secretary with word processing skills. Send resume to: H R. Management Services, 1900 W. Big Beaver Rd., Suite 220, Troy, MI 48084

EXECUTIVE SECRETARY

Part-time 20 hours per week. Must have excellent communication and clerical skills; minimum 5 years related experience. Typing of 60wpm and shorthand. Send resume to:
Teresa Schwartz
JEWISH VOCATIONAL SERVICE
29699 Southfield Rd.
Southfield, MI 48076

EXECUTIVE SECRETARIES

Microsoft Word with/without Windows

Large company in Troy needs you. We have long and short term available for secretaries with advanced skills in Microsoft Word. Call today for an appointment. 362-9696

CORPORATE PERSONNEL SERVICES
NO FEE EOE

Fast Paced Transportation Company needs full time clerical staff for day shift. Also, one part time person for various shift replacement. Starting at $6.75 per hr. plus benefits and vacation for full time personnel. Send resume to: F.D.S.I. P.O. Box 39284 Redford, MI 48239-9998

FILE MAIL CLERK

A good opportunity for advancement with this well established friendly company. Some office experience needed. $15,600 to start, plus benefits. Hurry!
Call Bernice at 464-0909.
SNELLING PERSONNEL SERVICES

FRIENDLY GARDEN Center seeks out-going flexible computer literate (IBM Compatible/Peachtree) person with general office skills. Call today. 543-4400

FULL CHARGE ACCOUNTANT
Accounts Receivable and Accounts Payable. Pete Wood Plumbing 525-5246

CREATIVE SECRETARY
Part Time

We have an opening in our upbeat, fast-paced Advertising Dept. for someone who can juggle many duties while, at the same time, have fun at work. Responsibilities are administrative in nature. A good candidate would also have computer experience in word processing and spreadsheets. 30 hours a week, approximately 6 hours a day, although this is flexible.

Please contact Lisa Gallo
Human Resources
644-5300, ext. 351
Erb LUMBER, Inc.
An Equal Opportunity Employer

CUSTOMER SERVICE SECRETARIES WORD PROCESSORS

- Top Pay
- Benefits
- Temp-To-Perm
- Top Companies
- Long/Short Assignments

CALL TODAY - 615-0660
Western TEMPORARY SERVICES

Secretary to accounting department of fast food franchise office in Southfield area. Candidate must possess excellent communication and organizational skills. Be able to take initiative and work with flexibility. Typing of 60 wpm, Lotus, and Word Perfect required. Accounting background a plus. Good benefit package. Send resume with salary history to:

KV/QCI Secretary
P.O. Box 267
Southfield, MI 48037

ACCOUNTING CLERK

For national property management company based in Ann Arbor. Accounts payables, receivables, Lotus, computer experience required. Property Management experience a plus.

ACCOUNTS PAYABLE CLERK

Entry level position with a centralized corporate accounts payable team in downtown Ann Arbor (with parking provided). Preference will be given to those with bookkeeping/accounts payables experience and exposure to computerized accounting systems. Job requires: two years office experience, 35 WPM, math ability and calculator skills.

SECRETARY

National Real Estate firm has an opening for an experienced, self-motivated and highly organized individual to assist in our Accounting Dept. Qualified individual should be flexible and detail oriented with math and accounting skills. Working knowledge of MS Word, Wordperfect and Lotus needed.

mckinley associates inc.

Please send resume and salary requirements to:
Attn: Human Resource Department
P.O. Box 8649
Ann Arbor, MI 48107-8649
Equal Opportunity Employer M/F/H/V

SourceOne
Mortgage Services Corporation

CLERICAL
(Afternoon Shift)

We are seeking energetic, enthusiastic individuals with previous office experience to work in our fastpaced closing area. Positions involve calculating loans, setting up loan information and data entry on the computer. Familiarity with the PC, excellent organizational skills and proficiency with a calculator are required. Hours for these positions will be Mon.-Thurs. 2 pm - 10:30 pm and Fri. 8:15 am - 4:45 pm. We offer a competitive benefit package. Qualified candidates should apply Mon.-Fri. 9 am - 4 pm.

(313) 488-7JOB
If you are hearing impaired please call 1-800-649-3777 for assistance

Human Resources
SOURCE ONE MORTGAGE SERVICES CORPORATION
27555 Farmington Rd. • Farmington Hills, MI 48334
Equal Opportunity Employer M/F/D

EMPLOYMENT

504 Help Wanted Office-Clerical

EXECUTIVE SECRETARY ($22-$25K)
Career opportunity. Requires professional image, WordPerfect, Lotus 1-2-3. No fee.
ARBOR TEMPS 459-1166

EXPERINCED WORD PROCESSOR Needed. Excel & Lotus skills a must. Dearborn area.
ADIA The Employment People (313) 382-2342 or (313) 722-9060

FINANCIAL SECRETARY for dental office. Bookkeeping experience necessary. Full or part-time. Good pay & benefits. After 5pm, 721-7624

FINANCIAL SERVICE OPERATIONS Birmingham financial service organization is accepting applications for a position in operations/administration. Candidate should have excellent PC skills, be detail oriented, and have a securities background. Please submit resume to, Attn: Personnel, P.O. Box 3043, Birmingham MI 48012-3043.

AUTO DEALER
Large GM dealership has immediate opening for full time experienced office help. Excellent wage and benefit package including health insurance and 401K retirement plan. Apply in person only. Glassman Oldsmobile, 28000 Telegraph Rd., Southfield.

GENERAL OFFICE -All around office person. Farmington Hills area. Full time. Willing to train the right person. 851-7333

GENERAL OFFICE - Typing and math skills required, some phone and computer work. Small busy Southfield office. Prime Mortgage Corp. Call Mrs. K. 313-355-7550

GENERAL OFFICE/FILE CLERK
Busy steel service center is looking for an ambitious person to fill a full time position doing filing, data entry, answering multi line telephone system, typing & other misc. office duties. Excellent benefit package. Apply in person only. Contractors Steel Company 36555 Amrhein Road (Near Levan) Livonia

GENERAL OFFICE - FULL TIME
Highly motivated individual to grow with Sterling Heights company. Benefits. 254-4590

GENERAL OFFICE: Immediate opening in Southfield law firm for part-time clerical position. College student. General office skills required. Call Cindy at 353-7575

GENERAL OFFICE - Full time. Must be able to type 45wpm, filing, posting and light accounting. Good wage & benefits. Apply in person: FORGASH PRECISION PRODUCTS 3138 Hilton Rd, Ferndale

GENERAL OFFICE
Solid company offers growth in a friendly enviroment. Variety including word processing and basic accounting. $15,000 to start with a rapid review plus good benefits. Call Diana 464-0909.
SNELLING PERSONNEL SERVICES

GENERAL OFFICE SECRETARIES
Temporary Assignments Available!
- Top Salaries
- Paid Holidays
- Vacation Pay
- Referral Bonus

Call today 355-2440
THE KPM GROUP

GENERAL OFFICE
BRIGHT Self starter needed for manufacturing office in Farmington Hills, prefer person with some experience in purchasing, inventory control or budgeting. Must have recent manufacturing background. Benefits, paid vacation & holidays, salary commensurate with experience. Send resume with salary requirements to: Personnel Dept. 30057 W. 8 Mile, Livonia, MI 48152. Or call Mon. thru Wed. 9-3 473-9305

HARVARD GRADUATE?
You don't need to be ... but you do need to know Harvard Graphics Software and WordPerfect and be professional. Call today to arrange an appt;
Future Force - 353-6300

HEAT UP YOUR EARNINGS!
Experienced switchboard operators needed in Livonia, Plymouth and Canton areas.
Must have recent experience in the following:
- handling 30 or more incoming lines
- typing ability a plus

Call today for an appointment!
Livonia 522-4020
Westland 326-5590

KELLY TEMPORARY SERVICES
Equal Opportunity Employer M/F/D

HUMAN RESOURCE MANAGER
Duties include: responsible to direct the human resources activities within the center including training & updating center staff on company personnel policies, procedures & regulations & monitoring & evaluating human resource system. Qualifications: bachelor degree in Human Resources, employee development or related fields required. 1-3 years prior human resources or employee training & development experience required. Prior experience in long term care useful. Demonstrated computer skills desirable. Send resume to: Ken Robbins, Administrator, Plymouth Court, 105 Haggerty Road, Plymouth, MI 48170

50 IMMEDIATE OPENINGS LIVONIA AREA!
- Receptionists
- Clerks
- Data Entry Operators
- Word Processors
- Light Industrials

Call Today - Work Tomorrow
525-0330
ADIA Personnel Services

INSURANCE - Personal Lines Customer Service Rep - minimum 2 years independent agency experience. Ann Arbor, 971-1000

Insurance
CLERK
Livonia-branched, Michigan-based property & casualty insurance company is presently looking for an individual who is a fast learner, flexible, & has the ability to handle multiple duties. This person will assist underwriting with computer entry of applications, ordering of reports, opening, sorting & distributing mail. Some manual typing & searching for numerous files. This is an entry-level position. Being energetic & agile would be a plus. Please send resume & salary requirements to:
Miss Frances Crawford, Supervisor
Lake States Insurance Co.
P.O. Box 530669
Livonia, MI 48153-0669

LEASING SECRETARY
Assist in all aspects of retail leasing. Must be self-motivated, organized & work well under pressure. Excellent communication skills. Responsibilities include but are not limited to: document/lease preparation, marketing packages, answer phones, typing. Extensive experience with Lotus, WordPerfect 5.1 & Windows a must. Please send resume to:
Box 400
Observer & Eccentric Newspapers
36251 Schoolcraft Rd.
Livonia MI 48150

HIRING EVENT
Large company in Livonia is looking for various clerical positions. If you qualify for any of the following positions, please come to our Hiring Event at the Livonia Quality Inn, located at S. Laurel Park, (6 Mile & I-275, on Sept. 28, 10-2 PM. Positions include:

CHECK PROCESSING CLERK, No experience necessary.

PAYMENT CLERK - Light Math skills with knowledge of 10 key.

DATA ENTRY OPERATORS - 8,000 key strokes plus per hour.

RECONCILEMENT CLERK - Knowlegde of debits and credits along with strong anayltical ability. If additional information is needed, please contact

Snelling Personnel Services on Monday from 2-5 PM. at 652-9006.

INSURANCE - Personal or Commercial lines CSR. Opening for customer service rep in Northwest sub agency. Must have experience. Good opportunity for advancement. Benefits & salary open. Call 9 a.m.-2 p.m. 353-9192

JOIN THE TEAM THAT CAN PUT YOUR SKILLS TO WORK
We Need:
Secretaries
Word Processors
- WordPerfect (DOS & Window)
- Lotus
- Microsoft

Banking Opportunities
- Vault Processors
- Mail Techs
- Lock Area

CALL TODAY!
SPENCER PERSONNEL, INC. 559-0110
E.O.E. Never a fee.

LEGAL ASSISTANT/SECRETARY
For Troy Law Firm. Seeks experienced, mature, self-starter, computer literate. Please send resume to: Office Manager, 801 W. Big Beaver Rd., Ste. 500, Troy, MI. 48084.

LEGAL ASSISTANT
for Birmingham Law firm. Paralegal Degree and family law experience required. Salary based on experience. Please send resume to
Box 392
Observer & Eccentric Newspapers
36251 Schoolcraft Rd.
Livonia MI 48150

LEGAL MESSENGER/CLERK
We are seeking a messenger for Firm. (9-5) FULL BENEFITS. Students or recent grad ideal. Call Arthur Thomas, 355-4140

LEGAL SECRETARY
Part/full-time. WordPerfect 5.1 & transcription skills necessary. Non-smoker. Ask for Beth Ann, 559-5620

LEGAL SECRETARY
Livonia law firm seeking secretary with domestic relations experience. Full time, benefits, immediate opening. Salary commensurate with experience. Call 9-5pm, 261-7773

LEGAL SECRETARY for Plaintiff Personal Injury firm in Southfield. Experience in areas of medical malpractice, products liability, auto negligence, etc. Must be proficient in WordPerfect. Call: 552-1000

LEGAL SECRETARY
Immediate opening, Plymouth area. WordPerfect required. 722-5300

LEGAL SECRETARY for high profile criminal law office. Proficient in WordPerfect. Min. 2 yrs. legal secretarial experience. 647-6034

LEGAL SECRETARY with min. 3 yrs. litigation experience for Birmingham law firm. WordPerfect experience necessary. Call 642-1330

LEGAL SECRETARY-Experienced for Plymouth firm. 3 attornies. Litigation, Real Estate. Non-smoker. 459-0062

LEGAL SECRETARY experienced, needed for defense firm. Non-smoker, salary commensurate with experience. Send resume to: Lynn, 380 N. Main, Clawson, MI 48017.

LEGAL SECRETARY - Experienced for Bloomfield Hills divorce & real estate attorney. Salary & benefits commensurate with skills. Phone Lori VanHove 335-5000

LEGAL SECRETARY
Small, friendly Birmingham office. Competitive salary. 80wpm+, Word Perfect required. Civil litigation experience required. Karen 258-1100

LEGAL SECRETARY/TROY
Minimum 2 yrs. experience. Must have knowledge of WordPerfect. If interested, please send resume to: Amy, 2301 W. Big Beaver Rd., Ste. 777, Troy, MI 48084.

LEGAL SECRETARY
needed for non smoking law firm. 1-5 years experience in litigation. Type 70-80 wpm. Computer skills necessary. Send resume to: Barb, 2550 Telegraph Rd., Suite 250, Bloomfield Hills 48302

LEGAL SECRETARY - WordPerfect 5.1 proficiency. At least 5 years legal experience, divorce and litigation. Salary commensurate with experience. Paid vacation. Submit resume 30300 Northwestern Hwy., Su. 121, Farmington Hills, MI 48334-3255

LEGAL SECRETARY
REAL ESTATE/ADMINISTRATIVE
We are seeking a polished executive level secretary for real estate and non-Firm related duties. High visibility and competitive salary. Call Arthur Thomas, 355-4140

LEGAL SECRETARY
2-6 YEARS
We are seeking hard working professional legal secretary for partner position. 401K/retirement/dental/disability. Call Arthur Thomas, 355-4140

LIVONIA real estate office has opening for 2 Receptionists to type and answer phone. Evenings and weekends. Call Jay Hughes. 522-8000.

LEGAL SECRETARY
Bingham Farms law office needs Secretary. Must type 70wpm, have dictation & WordPerfect 5.1 experience. Legal experience helpful, not mandatory. Send resume & salary history to: Box 138
Observer & Eccentric Newspapers
36251 Schoolcraft Rd.
Livonia MI 48150

LEGAL SECRETARY
Town Center Personal Injury firm seeks top notch secretary for medical mal-practice attorney. Must have WordPerfect experience. Excellent communication and clerical skills with minimum 2 years litigation required. Competitive starting salary with benefit package.
Call 953-2000
Voice Mail ☎ 7086

LEGAL SECRETARY TO $26,000
Friendly suburban firm, 3 years legal experience, good organizational skills, challenging and diversified duties, 35 hour week. Benefits include medical, dental, prescription, profit sharing, pension and more. Call 772-6760.
SNELLING PERSONNEL SERVICES

MAIL CLERK - part time position involving light clerical duties and mail processing. Flexible hours. Up to $6.00 an hour. Send work history to: S.H., P.O. Box 9066, Farmington Hills, MI 48333

LEGAL SECRETARY - Applications being accepted for Legal Secretarial positions with Bloomfield Hills Law Firm. Must have advanced knowledge of Word Perfect 5.1. Minimum typing speed 70 wpm. Legal experience preferred. Must have professional demeanor and be highly organized. Some mandatory overtime. Send resume to: Box 358
Observer & Eccentric Newspapers
36251 Schoolcraft Rd.
Livonia MI 48150

LEGAL SECRETARY
North suburban law firm seeks an experienced legal secretary. Must have previous experience working for a real estate/corporate attorney (litigation experience not required). Must be proficient in Word Perfect and have previous experience using dictaphone equipment. Verbal and written communication skills a must. We offer an outstanding work environment and salary commensurate with experience. Send resume and cover letter to:
Box 804
Observer & Eccentric Newspapers
36251 Schoolcraft Rd.
Livonia MI 48150

LEGAL SECRETARY $29,000
Stable work history, strong corporate litigation experience. Call 355-2440 immediately
THE KPM GROUP

LEGAL SECRETARY $24,000
Major Oakland County firm. Litigation & commercial law experience. WordPerfect a plus. 35 hr week. Benefits include Medical, Dental, Life, 401K, profit sharing, 12 personal days, 2 week vacation a year, dependent coverage. 772-6760.
SNELLING PERSONNEL SERVICES

MAIL/FILE ROOM CLERK
Part-time: M-F, 1-5pm. Mature individual with good organizational skills to process mail, filing, copying and wordprocessing. WordPerfect skills necessary. Send resume to: E. Doster, BRC, 2619 Product Dr., #100, Rochester Hills, MI 48309
Equal Opportunity Employer
Minority/Female/Handicapped/Vet

MAJOR CORPORATION in Dearborn area seeking experienced candidate for PC Clerical position. Must be proficient in WordPerfect & have excellent typing skills.
ADIA The Employment People (313) 382-2342 or (313) 722-9060

MANAGER
Experienced Residential Manager is needed for 1 of our eastside apartment complexes. Salary commensurate with experience. Benefits included. Send your resume to:
RESIDENTIAL MANAGER
Box 394
Observer & Eccentric Newspapers
36251 Schoolcraft Rd.
Livonia MI 48150

MARKETING & COMPUTER
Network Manager. Farmington Hills electronic firm. Non-smoking facility. Extensive use and responsibility for: 486 network, paradox environment/windows, tracking of all sales activity, monthly reporting, forcasting, quotes & samples. College degree preferred. P.O. Box 386
Observer & Eccentric Newspapers
36251 Schoolcraft Rd.
Livonia MI 48150

MEDICAL SECRETARIES MEDICAL BILLERS
Immediate openings at major medical facilities for qualified candidates
- Top pay
- Temp to perm
- Long & short term

Birmingham - 646-7664
Southfield - 799-3947
Uniforce Temporary Services

MORTGAGE COMPANY IN IIVONIA
Has two full time openings:

MORTGAGE PROCESSOR
Immediate opening for a mortgage processor for our non-conforming division. Experience with mortgage processing or a related field required.

RECEPTIONIST
Candidate must be dependable, with an outgoing personality and good communication skills. Experience with handling a multi-line phoe system required.

Pay commensurate with experience. Full benefits including health, life and disability insurance; 401K retirement plan. Fax resume to:
Equitrust Mortgage Corp., at: (313) 462-0188
or call Personnel Director at: (313) 462-5990

NATIONAL company seeks organized individual with excellent communication skills. Full time, salaried office position. Office located in Southfield with training in Dearborn. If interested send resume & salary requirements to: Portamedic, PO Box 286, Southfield, MI 48037, Attn: Glenn. EOE/F

NEEDED IMMEDIATELY!!
Word Processing Secretaries $8.50 & Up
Experienced in Wordperfect 5.1, typing 50wpm, good phone & communication skills. Short & long term assignments. Located in all areas. Please call for an appointment today!
CONTEMPRA
583-9500 - Madison Hgts.
563-5900 - Dearborn

NORTHWEST SUBURBS - Busy Office requires full-time experienced real estate secretary, with good word processing & organizational skills. Flexible hours. Benefits. Please send resume & salary requirements to: P.O. Box 370,
Observer & Eccentric Newspapers
36251 Schoolcraft Rd.
Livonia MI 48150

OFFICE CLERK - motivated person to handle customer service. Typing, good figure aptitude. Apply in person, 24777 Telegraph, Southfield.

OPEN HOUSE
We Have The Jobs, All We Need Is You!
Todays Temporary is now recruiting for both long & short term assignments. We are looking for experienced & highly motivated individuals who have at least 3 mos. office experience in the following areas:
- Word Processors
- Typists
- Data Entry Operators
- Receptionists
- General Clerks

If you are ready to go to work now, stop by our office anytime this week between the hours of 8am-4pm.

TODAYS TEMPORARY
Auburn Hills. 373-7161
Troy. 649-4455
Detroit. 393-1890
An Equal Opportunity Employer

ORDER DESK
Farmington office needs detail minded person to handle telephone orders and miscellaneous clerical duties. Position requires good communications skills, math aptitude and data entry. Call Lori Sims 478-0005 Ext. 115.

P/ART TIME SECRETARY
WordPerfect experience, good with people. Send resume to:
Novi Secretarial Services, 41390 W. 10 Mile Rd., Novi, MI 48375

OFFICE CLERK
Many positions available for energetic flexible individuals. Detroit and suburbs. Call Charlene 646-8501
Uniforce Temporary Service

OFFICE MANAGER BOOKKEEPER $26,000 FEE PAID
Busy fast-paced office needs full charge Bookkeeper Administrator. Computer skills required. Full benefits. Suburban location. Call Mark at 649-3330 or fax resume to 649-FAX-2.
SNELLING PERSONNEL SERVICES

OFFICE PERSONNEL
Immediate openings for the following clerical positions:
WORD PROCESSORS/ (ANY SOFTWARE)
DATA ENTRY CLERKS (AM. & PM.)
RECEPTIONISTS/SWITCHBOARD
CUSTOMER SERVICE REPS
FILE CLERKS

We offer: Temp-Med Insurance, Top Pay, Holiday Pay, Bonuses. Call today for an appointment!

LIVONIA	464-2100
SOUTHFIELD	352-1300
AUBURN HILLS	373-7500
TAYLOR	284-0777

SNELLING PERSONNEL SERVICES
NEVER A FEE

OFFICE POSITION in automotive shop. Record keeping, customer service, parts orders, job estimates. Canton area. 459-7050

ORGANIZED OFFICE MANAGER
Bookkeeping and some typing required. Part time, flexible hours. 681-1359

PARALEGAL TRAINEES needed for growing freelance paralegal firm. Part-time to start. Westland area. 453-6082

PHONE RECEPTIONIST/TYPIST with computer skills wanted Monday-Friday, 8-5. Must be very dependable, confident telephone voice, & non-smoker. Send resume & salary requirements to: PO Box 541, Wixom, MI 483‿3, Attn: Jo.

PHONE RECEPTIONIST
Typing, some computer skills, general office work. Please call: First Alliance Mortgage. 433-9626

PLANNING CLERK
The City of Novi is accepting applications for the position of Planning Clerk. This individual will coordinate development projects with the site plan notice process, act as recording secretary for the Planning Commission and perform various support functions. Word Perfect & Lotus required. Prior related experience and bachelor's degree preferred. Salary $24,022. Obtain and submit an application by Friday, October 8 at 5:00 p.m. in the Personnel Department - 45175 W. Ten Mile Road., Novi, MI 48375

PROPERTY MANAGEMENT
Accounting Clerk for national company based in Ann Arbor. Accounts payables/receivables, general ledger, Lotus, computer experience required. Property Management experience a plus. Please send resume to:
McKINLEY PROPERTIES, INC.
Attn: Human Resourc Dept. - 554A
P.O. Box 8649
Ann Arbor, MI 48107-8649
EOE M/F/H/V

RATER
Michigan based property & casualty insurer is seeking a Commercial Lines Rater. Computer rating experience REQUIRED. Individual must be self-reliant & willing to learn other duties. Send resume and salary requirements to:
Ms. Patricia Finter, CPS
LAKE STATES INS. CO.
P.O. Box 530669
Livonia, MI 48153-0669

LIVONIA Chiropractor still looking for energetic, self motivated, people-oriented, front desk receptionist. Clerical skills needed. Office is smoke free environment. Send resume to: Doctor's Office, C/O 6378 Dellwood, Waterford, MI 48329

Gala & Associates, Inc.
is an architectural/engineering firm with openings for part time and full time Receptionist. Good phone skills and proficiency with WordPerfect are a must. Send resume, with references, to: 31333 Southfield Rd., Beverly Hills, MI 48025.

RECEPTIONIST
Experienced, Mature, reliable. Good telephone skills. Non smoker. Send resume to: Receptionist, 27150 W. 8 Mile, Southfield, MI 48034

RECEPTIONIST/PART-TIME
Southfield office. Experienced person to answer multi-lines, light typing (WP 51), and other general office duties. Please call Jolayne,559-6750

RECEPTIONIST for fast-paced Farmington Hills office. Front desk appearance, telephone & typing experience required. Laurie: 352-0440

RECEPTIONIST/TYPIST - for Livonia law office. Word Processing skills required. Call 513-5380

RECEPTIONIST for busy West Bloomfield office. Multiple phone lines, full time or weekends available. $6-$6.50 per hour. 737-4710

RECEPTIONIST - Typing & filing. Good telephone manners. Benefits. Apply in person at: Classic Interiors, 20292 Middlebelt, Livonia, MI.

RECEPTIONIST, EXPERIENCED
For busy Bloomfield Hills office. Ask for Susan: 540-9620

RECEPTIONIST/TYPIST
Answer phones, typing, some experience helpful. Call between 10am & Noon, ask for Louise or Gayle. 427-1040

RECEPTIONIST/SECRETARY
Afternoon shift full time. Computer experience. Good benefits. Apply in person: St. Anne's Mead, 16106 W. 12 Mile, Southfield.

RECEPTIONIST
Full-time, Mon.-Fri. Excellent telephone skills. Must type 50 wpm. No phone calls please. Send resume to:
Graebel Detroit Movers
21140 Trolley Industrial Dr.
Taylor, MI 48180

RECEPTIONIST for orthodontic office, full/part-time. Must be personable & motivated. Benefits. Medical experience not required. 356-3240

RECEPTIONIST/CLERICAL
Opportunity open for dependable organized person. Duties will include phone, clerical and some data entry. Experienced and professional manner required. Please send resume to: Corporate Installation Services, Inc., 21063 Bridge St., Southfield, MI 48034

RECEPTIONIST/CLERK/TYPIST
We are moving to a larger office and need an experienced person to assist in a busy franchise office in Plymouth. Duties will include: Answering telephones, typing, filing, & other office related duties as required. Computer experience helpful. To set up an interview, call: 313-416-8480

RECEPTIONIST
Hovinga Business Systems, Inc., Michigan's largest Canon dealer, has a full time opening for a Receptionist in our Novi office. We are looking for an individual with prior office experience, including professional telephone communication skills, keyboarding skills and customer service experience. Enjoy excellent fringe benefits including profit sharing thru 401K.
Please send resume to:
Branch Office Manager
Hovinga Business Systems, Inc.
41180 Bridge Street
Novi, MI 48375
An Equal Opportunity Employer

RECEPTIONIST
For Southfield law office. Telephone, typing, and WordPerfect 5.1 skills. Immediate opening. Call Beth Ann, 559-5620

RECEPTIONIST NEEDED
Full time, Livonia area. must have clear, pleasant voice, math & typing abilities and enjoy working with the public. Must have own transportation. Call 9AM-5PM, 773-3300

RECEPTIONIST for John Casablancas Modeling & Career Center. In Plymouth - full time.
Also Troy location seeking part time secretary. Good people skills, plus typing & computer necessary.
Call Bernadette at 455-0700

RECEPTIONIST for mall office environment. Must be well organized & efficient with knowledge of Lotus & WordPerfect. Full time, 8-5, Mon-Fri. Send resume to: Tel 12 Mall, 28690 Telegraph Rd., Southfield, MI 48034. No phone calls please.

RECEPTIONIST
Position requires bright, articulate, well organized, neat, personable team player, for property management company. WordPerfect, Quattro experience important. Nonsmoker, benefits. Reply to Box 342
Observer & Eccentric Newspapers
36251 Schoolcraft Rd.
Livonia MI 48150

RECEPTIONIST
position available at $6.00 an hour. Hours 12-4:30pm, Mon.-Fri. Contact Peggy. 647-2999

RECEPTIONIST
needed for non smoking law firm. Computer skills necessary. Send resume: B. Hill, 2550 Telegraph Rd., #250, Bloomfield Hills 48302

RECEPTIONIST for northville insurance agency. Phone & computer experience. Good communication skills. Please send resume: C.E.S., 660 Griswold, Northville, MI 48167

RECEPTIONIST/TYPIST
Full time Southfield office. Must have a clear, pleasant voice & letter writing ability. Apply: Swiss Pretzel, 24293 Telegraph Rd, Southfield.

RECEPTIONIST
Melvindale company seeks Receptionist with data input skills. Fuii time with benefits. Call H R Management Services. 649-0909

RECEPTIONIST needed for fast paced professional office. Must have good communicaton & organizational skills. Apply in person at: 30785 Grand River, Farmington Hills. 478-7030

RECEPTIONIST - (hrs. Mon. thru Fri. noon - 5). For busy sales office, must have good communication, organization & typing skills. Apply in person at Detroit Door & Hardware, 111 E. 12 Mile Rd. Madison Hts

RECEPTIONIST experienced in answering busy multi-line phone system & WordPerfect. Good pay & benefits. Send resume to: RBF, 22008 W 8 Mile Rd., Southfield, MI., 48034

RECEPTIONIST - excellent telephone skills a must with ability to handle fast paced brokerage environment. Send resume to: 28411 Northwestern Hwy, Ste 1350, Southfield, 48034, Attn: Personnel.

RECEPTIONIST
Full time, benefits available. Typing required. Office skills beneficial. Apply at: Wayne Total Living Center, 4427 Venoy, Wayne. (Middle Building).
Equal Opportunity Employer M/F

RECEPTIONIST
With light typing & secretarial duties needed at Bingham Farms CPA firm. Full-time position starts at $12,000. Please send resume to:
Gary D. Schneider, PC, CPA
30100 Telegraph, Ste. 360
Bingham Farms, MI. 48025.

RECEPTIONIST
Pleasant personality to answer busy phone lines, handle typing, & misc. general office duties. Must be prompt & hard working. Ideal for individual starting out in the office clerical field. Send resume to: 14600 Keel, Plymouth, MI 48170

RECEPTIONIST
Full-time. Fast paced company. Word Perfect & Lotus a must. Typing 60 wpm. Excellent phone manners. Please send resume to:
Torre & Bruglio, Inc.
850 Featherstone
Pontiac, MI. 48342

RECEPTIONIST/General Office. We require an organized individual for a small business. Basic accounting, accounts payable/receivable. Computer knowledge a must. Send resume with salary requirements to:
P.O. Box 250695
W. Bloomfield, MI. 48325

RECEPTIONIST
Part-time, for assisted living facility in Farmington Hills. Hours: 11:30-3:30, ideal for retiree or someone with children in school. Good benefits & work environment. Call Mrs. McQuaid, weekdays, between 9-4: 737-8830

RECEPTIONIST/ PART TIME
Immediate long term opening. 11:30AM - 5PM. Plush Birmingham office. Experience necessary, light WordPerfect, Excellent pay.
Call Rose 646-7664
Uniforce Temporary Services

RECEPTIONIST
Growing Livonia based employment agency seeking a permanent receptionist for their office.
Call for an appointment!
591-1100
Acro Service Corp.

RECEPTIONIST/SECRETARY
for busy professional suite. Must have excellent phone skills, previous experience with multi-line phone system, be familiar with routine office procedures and be a quick learner. Above average Word-Perfect required. Minimum typing 50 WPM. Send resume and salary requirements to: Cunningham Group, 30100 Telegraph, Ste. 450, Bingahm Farms, MI 48025.

RECEPTIONIST
Pleasant profesional phone manner
Light Typing
GENERAL CLERK
Filing, copying, light typing
DATA ENTRY
Alpha & numeric
8,000 key strokes per hour
Full time/permanent positions available. To schedule an appt. call:
TempExchange 332-8000

RECEPTIONIST - EXPERIENCED
Responsible position with opportunities for growth and future advancement. Excellent compensation and benefits package. Eligible candidates must possess excellent telephone communication skills; a pleasing, courteous personality; and a commitment to quality customer service. Knowledge of real estate, mortgage lending procedures, and the Merlin Phone System a plus.
GREAT LAKES MORTGAGE CO.
31000 Telegraph Rd., Suite 120
Birmingham, MI 48025
(313) 540-2100
An Equal Opportunity Employer

RECEPTIONIST WORD PROCESSOR
National Health Laboratories, one of the nation's most successful clinical labs, is seeking a candidate with previous experience working a busy switchboard, strong communication skills, good telephone manner and professional appearance. Good typing skills and advanced knowledge of WordPerfect 5.0 are also necessary. We offer excellent salary and benefits and a pleasant work environment. Send resume or apply in person at: NATIONAL HEALTH LABORATORIES, 13250 Northend, Oak Park, MI 48237; Attn: Human Resources. No Phone Calls Please.
Equal Opportunity Employer
M/F/D/V

RECEPTIONIST/ SWITCHBOARD
Your people skills and multi-line experience are requested by major computer corporation. Voice mail experience a plus.
Call Gloria 473-2933
Uniforce Temporary Services

Receptionist/Administrative Assistant. Full or part-time. Good communication skills & ability to work independently. Must have office & word processing experience. Responsibilities include general office & various projects relating to investment management company. $7-$9 hour. Carolynn or Maria, 356-3232

RECEPTIONIST
Full or Part-time. Fast paced, busy switchboard needs individual with pleasant phone voice. Some light clerical duties. Excellent work environment and benefits package. Up to $7 an hour. Please send resume to T.H., P.O. Box 9066, Farmington Hills, MI 48333.

RECEPTIONIST - PART TIME. Responsibilities of position include: answering phones, general office duties, light typing on WordPerfect 5.1, and dictation a plus but not necessary. Individual should possess excellent verbal skills, and a positive attitude. To apply please phone Mon.-Fri. 8:30-5:30, 642-8700

RECEPTIONIST/ WORD PROCESSOR
Assignments available working multi-line phones and using Wordperfect. 50wpm a must. Call for appointment.
EMPLOYERS TEMPORARY SERVICES, INC.
353-7050

RECEPTIONIST FROM $14,000-$19,000
FEES PAID BY COMPANIES
Variety of metro locations. All require previous work experience and professional phone voice. Some offer advancement opportunities.
Call 644-4600.
SNELLING PERSONNEL SERVICES

RECEPTIONISTS
Company looking for someone with strong Front Lobby Receptionist skills.

Ideal candidate:
- Knowledge of computers a must.
- Quick learner.
- Backround in reception for corporate accounts.

IMMEDIATE OPENING
Call today for more details about this LONG TERM POSITION!!
TODAYS TEMPORARY 649-4455
EOE

RECEPTION/SALES
New business dealing with the public in the real estate rental market place. Part-time and/or full-time available. Hours: Mon.-Fri., 12 pm to 8 pm. Sat. & Sun, 11 am to 5 pm. $6 to $8 per hour. No experience necessary, we will train. New office in Westland area. Send resume to:
20500 Eureka, Suite 102
Taylor, MI. 48180

RESEARCH INTERVIEWERS/ CUSTOMER SERVICE REPS
16-35 hours, day & evening shifts available. Seeking reps with pleasant voices & disposition to assist customers and collect marketing information. Must type 40 wpm and have excellent communication skills, flexibility. No sells work, professional environment. Call 637-1434
or send resume to:
CMA, Director of Recruiting,
2301 W. Big Beaver, Suite 411,
Troy, MI 48084

RETAIL OFFICE - in need of part time. Evenings & weekends. Computer & typing experience necessary. Apply within, Art Van Furniture, 8300 N. Wayne Rd. Westland.

SALES ASSISTANT SECRETARY $18,720
International company offers an immediate opportunity. Import documentation experience and good word processing skills needed.
Call Bernice, 464-0909.
SNELLING PERSONNEL SERVICES

SCHOOL BELLS ARE RINGING!
Many office positions available. Now that kids are returning to school, it's time for you to get that part or full time position you've been wanting.

: Secretarial (w/shorthand)
: Word Processors (all software)
: A/R, A/P, Bookkeeping
: Receptionist
: Telemarketers

Register today so you can be working when the kids are in school.
Call for an appointment
528-8454 - 353-6300
Future Force

SEARS
Is looking for data entry/customer service reps. Typing, minimum 40 wpm, required. Full time/benefits. Apply in person: 34650 Mound, S. of 15 Mile, Sterling Hts.
An Equal Opportunity Employer

PART TIME SECRETARY
Needed for Westland law office, Mon thru Fri, 1pm-5pm. Excellent typing/grammar. 422-4666

EXPERIENCED SECRETARY - for Livonia company. Computer knowledge, good memory retention, detail oriented, good telephone voice. Resumes only: Personnel Dept., 12933 Farmington Rd., Livonia MI 48150.

SECRETARIAL POSITION for small Troy publisher. Need well-organized person with good attitude to perform a variety of tasks, including typing, answering phone, and filing. Full time (hours 10 a.m. - 6 p.m.), benefits, good pay, casual work environment. Macintosh experience helpful but not required. Call 583-1449

SECRETARIAL/ WORD PROCESSING
Positions available in Taylor, Dearborn, Belleville areas. Must possess good PC skills.
ADIA The Employment People (313) 382-2342 or (313) 722-9060

SECRETARY
Computer firm needs experienced Secretary to join our staff. Typing 50 wpm & WordPerfect necessary. Full benefits. Salary requirements & resumé to: HR/Secretary, 29299 Franklin Rd., Southfield, MI. 48034.

SECRETARIES
WORD PROCESSORS
ADMINISTRATIVE ASSISTANTS
$$8 - 12$$
Professional workers with solid skills needed. WordPerfect, Microsoft Word and Lotus. Graphic and Windows a plus. Long Term and Temp to Perm assignments. For immediate consideration call now.
SYNERGY STAFFING 313-489-0700

SECRETARY/ADMINISTRATIVE ASSISTANT - Photo studio needs a highly motivated person who is able to work without close supervision. Responsibilities include telephones, billing, bookkeeping & staff liazon. Experience with Word & Excel on a Macintosh required, great phone skills, typing 50 wpm+ & knowledge of accounting. Salary negotiable. 589-8050

DO YOU WANT TO MAKE A DIFFERENCE?
Small but established law office in Bloomfield Hills seeks highly motivated, skilled secretary as key member of a team. Send resume & salary requirements to Box 340:
Observer & Eccentric Newspapers
36251 Schoolcraft Rd.
Livonia MI 48150

SECRETARIES
Temporary assignments for experienced Word Processors:
- Long & short-term
- WordPerfect, Microsoft & Windows
- $8-11 per hour
- Troy, Auburn Hills, Detroit, Livonia

EMPLOYMENTGROUP 583-1919
Never a fee
Equal Opportunity Employer
Minority/Female/Handicapped/Vet

SECRETARIES/ WORD PROCESSORS
Short & long term assignments available. Top pay. Send resume to:
ACRO SERVICE CORP.
Attention Elizabeth
17187 N. Laurel Park, Suite 165
Livonia, MI 48152

SECRETARY/ADMINISTRATIVE ASSISTANT - Accounting & tax firm seeking person with skills in office management, finance, bookkeeping & computer and the ability to meet & work with people. Send resume: CFD, 3271 Five Pts. Dr., Ste. 204, Auburn Hills, MI 48326.

SECRETARY
Builder in Bloomfield Hills in need of a Word Processing Secretary. Must have strong WordPerfect 5.1 skills and have prior experience w/databases and answering phones. $8/hr. to start and benefits after probationary period.
643-8590
EXPRESS SERVICES

SECRETARY/CLERICAL - Provide administrative support to operations and sales staff. Qualified candidate must possess strong communication and organizational skills. Word processing and computer skills including knowledge of Word Perfect and Lotus 123 a must. Interested candidates should apply in person Mon-Fri., 10am-3pm or send resume to: Syncor Int'l Corp., 21681 Melrose Ave., Southfield, MI 48075

SECRETARY
Excellent WordPerfect skills, professional, personable, busy office. Mon. Tues. Fri., 8;30am-5pm, for non-profit. Please send resume to: Development Judson Center, 4410 West 13 Mile, Royal Oak, MI 48073

SECRETARY - for small Southfield CPA firm. Permanent full time position with overtime Jan thru April. WordPerfect a must, Lotus a plus. Must be dependable & have own transportation. Call 948-8866

SECRETARY - full time, sharp, organized, personable, prefer office experience, may train right person.
ERA AMERICAN REALTY
Ask for George 313-680-1500

SECRETARY
International Farmington area company seeks Secretary with Macintosh skills. Call H R Management Services, 649-0909

SECRETARY/MANAGER
Desired by small title insurance agency in Bingham Farms. Salary commensurate with experience. WordPerfect, real estate and/or title insurance experience required. Send resume to: 32100 Telegraph Rd., Ste. 215, Bingahm Farms, MI 48025 or call Harry, 642-1115

SECRETARY - Mature, dependable person for busy office. Answer phones, shipping, WordPerfect for Windows. 35 hours. 532-5901

SECRETARY
Position immediately available at this national commercial property insurer. Requires excellent word processing, dictaphone, communication skills and the ability to organize workload and work with deadlines. Proficiency with WordPerfect a must. Familiarity with DOS, Paradox, Harvard Graphics a plus. Please send resume with salary requirements to:
PMIC, 39555 Orchard Hill Place, Ste. 155, Novi, MI 48375.
An Equal Opportunity Employer

SECRETARY/RECEPTIONIST
Experienced, typing 50 wpm minimum, Lotus 1-2-3, all office duties. Full time. 2870 Industrial Row, Troy 280-0032

SECRETARY/RECEPTIONIST
MRM Air Products, is growing again, we are looking for a professional who is accustomed to a multi line busy phone system. Must be organized & proficient on IBM compatible software, Windows, Hayard Graphics, WordPerfect, etc. Excellent benefits & salary potential. Send resume & salary history or call for an appointment to:
MRM Air Products, PO Box 354, 22777 Heslip, Novi, MI 48376.
Ask for Donna. (313) 348-6900

SECRETARY/RECEPTIONIST - part time, flex-hours at busy Birmingham real estate office, some computer and typing skills. Real estate license preferred. Call Al Butts 646-6600

SECRETARY/RECEPTIONIST
General office duties. Busy phones. Microsoft Word for Windows experience required. Send resumes to:
2 Lone Pine Rd.
Bloomfield Hills, MI. 48304

SECRETARY/RECEPTIONIST
For busy law office. Knowledge of WordPerfect; typing 60-80wpm, dictaphone, excellent opportunity to learn legal secretarial skills. Salary negotiable. Dayna or Beth: 737-4747

SECRETARY/RECEPTIONIST
Immediate, full-time position for Secretary/Receptionist in busy Architect's office. Duties include telephone, filing, typing, etc. WordPerfect 5.1 skills required. $17,160./year plus benefits. Send resume to CDPA, 3000 Town Center, Suite 1515, Southfield, MI 48075.
An Equal Opportunity Employer

SECRETARY/WORD PROCESSOR
Needed for Southfield area law firm. Some office experience and computer knowledge a must. Entry level position. 540-4100

SECRETARY
Well established firm looking for secretary with at least 2 years experience. Proficiency in typing, spelling and punctuation a must. Experience with WordPerfect or equivalent software. Good phone & customer service skills, benefit package. Send resume to Box 362
Observer & Eccentric Newspapers
36251 Schoolcraft Rd.
Livonia MI 48150

SECRETARY, WORD PROCESSOR
Executive shared offices. Experienced and customer service oriented. JOB SHARE 2½ days, 8:30-5. Southfield. WordPerfect 5.1 required with advanced features. Word for Windows, Harvard Graphics helpful. Call Anna between 9-12 only 262-1402

SECRETARY/WORD PROCESSOR
Fast paced commercial property management W. Bloomfield co. seeks a self starter who MUST possess the following: excellent verbal & written skills, capable of handling diverse responsibilities coupled with ability to PRIORITIZE, excercise INITIATIVE, along with good organizational skills while wroking under pressure. P.C. COMPUTER/WordPerfect skills REQUIRED. Position provides long term growth opportunity. Send resume to: L.W. Shebses & Associates, P.O. Box 250095, W. Bloomfield, MI 48325.

SKILLED WORDPROCESSORS - Southfield clients need a self-directed, professional secretary with Lotus & WordPerfect 5.1 &Windows software experience. This is a full time, temporary position with permanent possibilities. Call today for an appt
Future Force
353-6300

SECRETARY
Immediate opening for an experienced technical secretary who will support engineering staff, assist in clerical duties, word processing, filing & telephone answering. Qualified individual must possess 3 years experience in a technical organization, strong communication skills, & proficiency with WordPerfect & spreadsheet software.
Send Resume To:
THE TRAVERSE GROUP, INC.
Attn: Human Resources Department
3772 Plaza Drive
Ann Arbor, Michigan 48108
TRAVERSE GROUP IS AN EQUAL OPPORTUNITY EMPLOYER

SECRETARY
Part-time position, 9am-3pm. WordPerfect 5.1 & data entry using Lotus. Farmington Hills.
CONTEMPRA
583-9500 - Madison Hgts
563-5900 - Dearborn

SECRETARY
Southfield electronic rep firm. Entry level position for assertive, dependable, team-oriented person with good phone personality. Typing 55 wpm. Some experience with word processing and Lotus preferred. Desire non-smoker with positive, mature attitude. Send resume to:
R.O. WHITESELL & ASSOCIATES
27300 West 11 Mile, Suite 802
Southfield, MI 48034

STAT TYPIST/WORD PROCESSOR for Southfield CPA firm. Experienced in WordPerfect 5.0-5.1 a must. Call 357-2400

STORE STATEMENT CLERK
A major supermarket chain based in Detroit is seeking an individual with recent experience in a computerized accounting system. Must be able to operate a ten key calculator and have good organizational skills. Candidates are invited to respond with a detailed resume and salary history to Box 356
Observer & Eccentric Newspapers
36251 Schoolcraft Rd.
Livonia MI 48150

SUPERVISORY POSITION
Available in the marble & stone restoration business. Must have stable work experience. Experience in this field preferred, but not necessary. We are located in Canton Twp. For more information, call: 459-6870

SWITCHBOARD/RECEPTIONIST
Manufacturing company in W. Dearborn needs an outgoing individual with 2 years previous switchboard experience. Must be able to type 50 words per minute, know Word Perfect, & have good communication skills. We offer an excellent benefit package. Full-time position. Please call Cindy Haslem at:
Livernois Engineering, 25315 Kean, Dearborn, MI. 48124. 277-0130 or 278-0200

TYPIST
Needed for busy court reporter. Big $$$ potential. Work out of your own home. Will train. 356-7889

VENTURA EXPERIENCE
Temporary positions for Secretaries with Ventura experience needed long & short-term. Resume & samples needed.

EMPLOYMENTGROUP 583-1919
Never a fee
Equal Opportunity Employer
Minority/Female/Handicapped/Vet

WORD PROCESSING SECRETARY
Dynamic suburban company seeks experienced candidates for executive offices. Long and short term. WP or MS Word. Call Sally 799-3946
Uniforce Temporary Services

WORD PROCESSING SPECIALIST
Extensive experience with WordPerfect 5.1. Prepare reports, proposals and other correspondence. Must type at least 65wpm. Excellent clerical and communication skills.
Send resume to:
Teresa Schwartz
JEWISH VOCATIONAL SERVICE
29699 Southfield Rd.
Southfield, MI 48076
An Equal Opportunity Employer

WORD PROCESSOR - Novi/Northville medium size law firm seeks qualified individual with excellent spelling, typing & transcription skills. Must be experienced on WordPerfect 5.1. Legal knowledge helpful. Call Anne: 349-3980

WORD PROCESSOR
$20,000 FEE PAID
Top firm with high tech environment. Excellent benefits. Strong Word Perfect required. Mark. 649-3330 or FAX resume to 649-FAX-2.
M. BOOKSPAN & ASSOCIATES

WORD PROCESSORS/ EVENINGS
Special temp-to-perm full time opportunity. WordPerfect 5.1 or MS Word & Lotus. Training in daytime.
Call Sylvia 646-7663
Uniforce Temporary Services

WORD PROCESSOR - Free lance, must know Microsoft Word, MacDraw on the Macintosh and WordPerfect for IBM. Pagemaker and Deltagraph helpful. Apply by resume only to: Information Systems Mgr., 1000 Town Center, Ste. 1200, Southfield, MI 48075.

WORD PROCESSORS JOB OPENINGS FOR:
- WordPerfect 5.1/Harvard Graphics
- Word/Excel
- WordPerfect 5.1/Lotus 1-2-3
- Microsoft Windows

$8 - $12/HOUR
Most positions are temp to full time
737-1711
TEMPORARY RESOURCES

505 Help Wanted Food-Beverage

APPLY NOW: Bar Persons, Wait Persons & Short Order Cooks. Full & part time positions open. Pleasant, fun place to work. Apply in person Thurs. between 5-7pm, or Mon. between 5 & 7pm at: Blarney Bay Pub, 27758 W. Warren, 3 blks. W. of Inkster Rd.

ACCEPTING applications for food service people. Kitchen prep and/or short order cooking experience preferred. Full & part-time. Benefits for full-time. Call Mon.-Fri. between 8 am-11 am.@355-9210

ACCEPTING APPLICATIONS for all positions. Apply Mon-Fri., 2-4pm, Carlos Murphy's, 29244 Northwestern Hwy. Southfield.

ACCEPTING APPLICATIONS
The Sign Of The Beefcarver
Full or part time
Dishwashers & servers. Apply anytime. 7667 Wayne Rd. Westland, MI (adjacent to Westland Mall)

ASSISTANT MANAGERS
An exiting opportunity awaits you for A & W Restaurants for experienced Assistant Managers. Must have experience in fast-food restaurant management. Company offers bonuses, insurance & profit-sharing. Call Carl, Mon.-Fri., 2-4pm: 262-9665

ASSISTANT STORE MANAGER
Needed for The Pretzel Peddler at Westland Mall. Previous retail or food management experience necessary. Full-time position offers house benefits, paid vacations & excellent pay. Apply at: The Pretzel Peddler at Westland Mall.

ATTENTION! Bar Persons, day & night shifts. Cook for days, Porter for days. Good tips. Apply: JR's Lounge, 23810 Five Mile. 531-4780

ATTENTION
The Original Pancake House is now hiring for all positions. Full or part-time. Apply at: 1360 S. Woodward, Birmingham.

BANQUET COOK - Full time, good benefits. Must have experiecne in fine dining and skills in supervision. Call for appointment.
Botsford Inn 474-4800

BAR STAFF, Waitstaff, Cooks & Doorman. Please apply after 6pm at: Reiser's Keyboard Lounge, 1870 S. Wayne Rd. in Westland. 728-9330

BARTENDER - Must have good local references. Apply after 5pm: Red Coat Tavern, 3808 N. Woodward, Royal Oak. 1½ miles N. of 13 Mile.

BATES HAMBURGERS ALL SHIFTS.
Uniforms furnished. Apply in person 8am to 10am or 2pm to 5pm. 33406 5 Mile, Livonia and 22291 Middlebelt, Farmington Hills.

BEVERLY HILLS GRILL
Now hiring
To accomodate increased business
WAIT STAFF
LINE & PREP COOKS
BUS PERSON
DISHWASHER
Apply 31471 Southfield Rd. between 13 & 14 Mile Rds.

BURGER KING
Hourly people - full or part time. All positions available. New location on Orchard Lake Rd. at Pontiac Tr. Apply at location or call 335-5599

BURGER KING MANAGEMENT
Fast food managers. EXPERIENCED ONLY NEED APPLY. We are a local franchisee. Call Monday-Friday, 9am-5pm 335-5599

BUS PERSON & DISHWASHER
Nights. Apply in person Herc's Beef & Spirit, 36685 Plymouth Rd., Livonia. 425-1830

BUS PERSON, Full time
Tuesday thru Saturday.
Fine dining restaurant.
West Bloomfield. Pat: 661-4466

BUS PERSON/PORTER
Full time. Must be available to work days, evenings & weekends. Good benefits. Apply at Botsford Inn, 28000 Grand River, Farmington Hills.

BUS PERSONS - Male & female. Full or part time. Flexible schedule. Salary negotiable. Hourly + tips. Apply in person: Peabody's, 154 S. Hunter, Birmingham.

BUSSERS & HOSTPERSONS needed. Apply in person only at: Old Woodward Grill, 555 S. Woodward in Birmingham. No calls please.

CAFETERIA
Troy company seeks dishwashers & cafeteria workers for day/evening shifts. Call H R Management Services. 649-0909

CATERING company in Southfield accepting applications for: Banquet wait persons, bussers, stewards, prep cooks, bartenders, pastry assistant. Send resume to: Box 372
Observer & Eccentric Newspapers
36251 Schoolcraft Rd.
Livonia MI 48150
or Fax to: 352-9118

CERTIFIED FOOD SUPERVISOR
Full time. Apply in person:
MARYCREST MANOR
15475 Middlebelt
Livonia, MI., 48154
427-9175

CHARLEY'S CRAB - TROY
Now hiring Pantry, Prep Cook, and Line Cook. Night shift. Call Chef Pete, 879-2060

CHEF
Best Italian Restaurant in Michigan needs experienced Saute Cook and Pantry Cook. Above market pay & benefits. Apply at: Ernesto's, 41661 Plymouth Rd., Plymouth. 453-2002

COOK, Experienced. Full time nights. Contact Mark between 2-5pm: Pages Food & Spirits, 23621 Farmington, Farmington. 477-0099

COOK
Full & part-time. Apply in person: The Box Bar & Grill
777 W. Ann Arbor Trail, Plymouth.

COOKS
Pastry Cooks, Prep Cooks, Dishwashers. Chef Edward Janos now hiring for his soon to open restaurant in Royal Oak. Apply in person: Mon-Fri. 9-5pm at 4616 N. Woodward (just S. of 14 Mile)

DENNY'S
ACCEPTING APPLICATIONS for Service Assistants on grave yard shift. Starting pay $5 per hour. Apply in person at: Grand River & 10 Mile, Farmington Hills.

RINGLING BROS. AND BARNUM & BAILEY CIRCUS TICKET WINNERS

The Serecky Family	**Jodi Wilson**
32451 Anita Dr.	45256 Patrick
Westland 48185	Canton 48187

Please call the promotion department of the Observer & Eccentric before 4 p.m. Friday, to claim your free tickets.

953-2153
Congratulations!

505 Help Wanted Food-Beverage

COOKER, HIRING energetic, enthusiastic people with flexible hrs. Hosts/Hostess and Server positions. Apply at Livonia Cooker, 38703 W. 7 Mile, Mon-Fri, 2-4pm. 462-3850

COOK, FULL-TIME. Night Line Cook. Experienced in cooking steaks. Apply: Chicago Road House, 21400 Michigan Ave., Dearborn.

COOK NEEDED
Part time for Troy area day care center. Please call Brenda Mon.-Fri. 9am-5pm at. 689-5009

COOKS & DOOR ATTENDANT - Experience preferred. Apply in person to: Charlies Too Lounge, 31415 Ford Rd., Garden City.

COOK
The Holiday Inn Fairlane, a full service hotel, has immediate openings for line cooks & pantry/prep cooks. Qualified candidates must be flexible in scheduling, have a knowledge of short order or a la carte food preparation & service, knowledge of domestic dishes & at least 1 year experience in a high volume restaurant. Apply in person on Tues. from 12 noon until 5 pm & Weds. & Thurs. from 9 am to 11 am at Holiday Inn Fairlane, Ford Rd. at Southfield.

COOK WANTED: Full-time. Please apply in person at Staffs Lounge, 8631 Newburgh, Westland or call Suzanne 459-7720

DIETARY CONSULTANT
for assisted living facility in Plymouth, call Mr. Crowley Mon. thru Fri. 9-5 451-0700

DINING ROOM PERSONNEL
Servers, Server Assistants, Host Persons, Bartenders. Chef Edward Janos now hiring for his soon to open restaurant in Royal Oak. Apply in person: Mon-Fri, 9-5pm at 4616 N. Woodward (just S. of 14 Mile)

DISHWASHERS, Full-Time, Nights.
Apply in person at:
Kyoto's Restaurant
21150 Haggerty Rd., Northville.

DURANGO GRILL RESTAURANT, downtown Royal Oak, hiring Wait Staff, Cooks, Bus Persons & Dishwashers. Immediate availability. Apply in person betw. 9-11am or 2-4pm Mon-Sat. 222 Sherman Drive

D. DENNISON'S of Laurel Park is seeking experienced professional restaurant personnel. Full & part-time. All positions. All shifts. Apply in person only at: 37716 Six Mile, Livonia

EXECUTIVE CHEF
Suburban hotel seeks experienced working executive chef. Send resume in confidence to Box 376
Observer & Eccentric Newspapers
36251 Schoolcraft Rd.
Livonia MI 48150

EXPERIENCED WAIT STAFF
any shift, full or part time. Apply: Lukich's Family dining, 3900 Rochester Rd. Troy. 528-9955

FINE DINING - Downtown restaurant has immediate full time position available for experienced wait people. Bartender-Host. Apply in person at Stewarts. 4265 Woodward. Detroit. Tuesday thru Friday. 2:30 - 5:00 832-3200

GOLDEN RIVER CONEY ISLAND
OPENING SOON!
Looking for Waitpersons for day & night shifts, full or part time. Call Joe: 474-3226

HEAD STEWARD
Are you in the food business looking for something new? So are we! Be a party facilitator. That's a career not a job. Must have experience in: on & off premise catering, manage back-of house staff, banquet set-up & breakdown. Be part of a winning team. Send resume to: Box 372
Observer & Eccentric Newspapers
36251 Schoolcraft Rd.
Livonia MI 48150
or fax to: 352-9118

HOST PERSON - Part time. Mature, for Dimitris of Farmington. Sat & Sun mornings necessary. Contact Kim or Lisa 476-3301

HOSTSTAFF, Waitstaff, Bus Staff, Deli Counter Help & Cashiers. Apply within: Albans Bottle & Basket, 190 N. Hunter, Birmingham.

Hotel

BREAKFAST SERVER

Courtyard by Marriott offers immediate opportunities at our hotel in Southfield! As a division of Marriott corporation, we offer excellent benefits and competitive wages. For immediate consideration, APPLY IN PERSON:

COURTYARD BY MARRIOTT
27027 Northwestern Hwy.
Southfield MI

Committed to a drug free workplace.

HUNGRY HOWIE'S
is now hiring delivery drivers and pizza makers in our Westland, Dearborn, Taylor, and Redford locations. Full and part time positions available. Call today for an interview, 295-2350

GRADE MANGER - Full or part time for banquet catering. Experience & talent a necessity. Growth opportunity with an established but progressive company in Southfield. Resume to: Box 372
Observer & Eccentric Newspapers
36251 Schoolcraft Rd.
Livonia MI 48150

HEAD COOK/ ASSISTANT MANAGER wanted, carry-out restaurant, in Livonia. Experience necessary.
Call 953-2000
Voice Mail # 7003

HOLIDAY INN LIVONIA
Livonia's leading hotel has openings for the following positions:
- Servers
- Banquet servers
- Banquet captain
- Banquet porter
- Bus persons
- Room attendents
- Night auditor
- Front desk agent

TREMORS NIGHT CLUB
- Bartenders
- Servers
- Barbacks

Please apply in person or by resume only to
HOLIDAY INN LIVONIA
17123 Laurel Park, Livonia
An Equal Opportunity Employer

HOSTPERSON, BUSPERSON, WAITSTAFF experienced in fine dining only & experienced part time bartender. 549-3344

IF YOU WANT MORE OUT OF YOUR JOB THAN JUST A PAYCHECK, COME SEE US!
BEAVER CREEK
is looking for a few good cooks.
- Flexible Hours
- Benefits
- Competitive wages

Apply in person:
BEAVER CREEK
1609 N. Wayne Rd.
Westland

KINGSLEY INN
Waitstaff, bus, attendents & line cook wanted. Apply between 10-5pm. 1475 N. Woodward

KITCHEN MANAGER TO $800/WK. Call 524-1500 or resume to:
Personnel Data Report Agency
1607 E. Big Beaver, Troy, MI 48083

LA LUNA GRANCAFFE
Now accepting applications for Wait, Bus, & Host Staff. Birmingham. 642-7070

LAUREL MANOR
Banquet & Conference Center
Immediate openings for Banquet Servers. Flexible hours. perfect for homemakers & college students. Starting wage of $6.50-$7 per hr. Apply within: 39000 Schoolcraft, Livonia. 462-0770

LINE COOK, full or part-time, for W. Bloomfield Pub. Apply in person at: 33210 W. 14 Mile at Farmington Rd.

LITTLE ITALY
Now hiring experienced wait & bus help. Northville, 348-0575

LONG JOHN SILVERS
Positions available full time, part time, days or nights. Apply in person
27090 Grand River, Redford
30210 Ford Rd., Garden City

MANAGER NEEDED
Pizza business in Livonia. Experienced. Apply between 3-4pm: 27630 W. 7 Mile Rd.

MARKETING MANAGER with sales experience in food industry for a Southfield catering company. Full or part time. Great career opportunity. Send resume to: Box 372
Observer & Eccentric Newspapers
36251 Schoolcraft Rd.
Livonia MI 48150

NEW ITALIAN restaurant and nightclub opening in West Bloomfield Twp. needs cooks, waitstaff, bar people, bussers and dishwashers. No phone calls please. Apply in person 9:30am to 4pm only, ask for John, 5600 Drake Rd., just No. of 15 Mile Rd. (Maple).

NEW RAM'S HORN
BUS & DISH PERSONS
Full or part time. Excellent pay & working conditions. 2235 Orchard Lake Rd (W. of Telegraph). 334-3900

NEW RAM'S HORN
WAIT PERSONS
Full or part time. Excellent tips & working conditions. 2235 Orchard Lake Rd (W. of Telegraph). 334-3900

NEW RAM'S HORN
COOKS, Experienced
Management opportunities available. Full or part time. Excellent pay & working conditions. 2235 Orchard Lake Rd (W. of Telegraph). 334-3900

PASTRY CHEF/ASSISTANT
Position now available for full or part time. Some experience necessary. Great learning opportunity. Send resume to: Box 372
Observer & Eccentric Newspapers
36251 Schoolcraft Rd.
Livonia MI 48150

MANAGERS
Positions available for good opportunity & excellent future. Apply within: Ram's Horn, 28990 Orchard Lake Rd, between 12 & 13. 855-8882

MAX & ERMA'S
NOW HIRING:
PM Kitchen Help and Host Person. Full and part time positions are available. Apply in person between 2pm-4pm, Mon.-Fri. at: Max & Erma's, 37714 Six Mile Rd. in Laurel Park Place Mall

NOW HIRING - experienced wait staff & hosts. Dinner & weekend hrs. Contact Tom - Main Center Grill. Northville 380-9350

NOW HIRING for all positions, Border Cantina, apply between 9am-noon or 2-4pm. 21420 Novi Rd. between 8-9 Mile, Novi

PART TIME WAITSTAFF
needed for exclusive country club. Call 9am-5pm to set up interview. 644-4111

RAM'S HORN- Now Hiring
Experienced Cooks. Good pay, good working conditions. 20385 Middlebelt, 2 blks. S. of 8 Mile, Livonia. 477-4770

RESTAURANT/LODGING
Resort Food & Beverage Manager, Theme/Dinnerhouse Managers, Executive & Sous Chefs, Corporate Trainees, HRI Graduates. 932-1170 Harper Associates,29870 Middlebelt Farmington Hills, MI 48334

RESTAURANT MANAGERS
FULL SERVICE
National chain seeks qualified candidates for local management openings. 2 yrs. + experience a must. Excellent training, benefits & advancements. To $35,000 + bonus.
473-7212
STEVEN J. GREENE PERSONNEL

RESTAURANT MANAGER TO $700
Fast food experience preferrd. Salary/Bonus/Benefits 524-1500
Personnel Data Report Agency

RESTAURANT MANAGERS/CHEFS
Great salary, benefits, and promotion opportunities. National chains seek local management for family and specialty restaurants. Pastry chef in Dearborn. Call John or Mike,
Rooney Personnel Company
159 Pierce St., Suite 203
Birmingham, MI 48009
(313) 258-5533

RISTORANTE DI MARIA
In W. Bloomfield, now hiring for host, wait, & bus help. Experience required. Call after 3PM 851-2500

SERVERS, BUSSERS & HOST PERSONS
Apply in person at
TGI FRIDAYS
26299 Evergreen, Southfield
353-5530

SERVERS, BUS STAFF, & KITCHEN Help - Wanted for very popular West Bloomfield restaurant. Call for interview, 737-0160

SERVERS, experienced only. Apply in person at: Old Woodward Grill, 555 S. Woodward in Birmingham or Call: 642-9400

SERVERS
Part or full time, sign-on bonus. CASHIER/HOST PERSON
SANDWICH MAKER
Also CATERING HELP. Apply at the very busy LOX, STOCK & BARREL. N.W. corner of Drake & Grand River.

SERVERS
The Ground Round is hiring full and part time, day and evening. Earn up to $15/hour. Apply in person, 30005 Orchard Lake Rd., Farmington Hills
An Equal Opportunity Employer

SOUTHFIELD'S PREMIER STEAKHOUSE
MOUNTAIN JACKS
is looking for career-minded individuals to join our winning team.
- DINNER SERVERS
- COOKS (Experienced)
- LUNCH SERVERS

Apply in person Mon-Thurs 2-4pm
26855 GREENFIELD RD.
(S. of 11 Mile)

PROFESSIONAL WAITERS/WAITRESSES. 2 years experience necessary. Nights and weekends. Apply in person: Ask for Andy or Jeremy. Modern Deli, 25290 Greenfield, Oak Park. 968-8000

WAIT PERSON - Experienced. 26 hours per week. Evening shift. Apply in person: Wagon Wheel Lounge, 212 S. Main, Northville. 349-8686

WAITSTAFF, Assistant Cook, Dishwashers & Counter Person. Full & part time. Birmingham area. Please call. 642-2491

WAIT STAFF, COOKS, Dishwashers for local events. Must have experience & transportation. Call First Impressions, 476-3610

WAIT STAFF & COOK for restaurant in West Bloomfield. Full time/part time. Apply Orchard Family Restaurant, 6393 Farmington Rd.

WAIT STAFF FOR BREAKFAST
Call or apply in person. Northville Crossing, 18900 Northville, Rd. Northville. 348-4220

WAIT STAFF
Full & part time professional Wait Staff needed for hotel restaurant. Benefits & perks. Troy & Bloomfield Hills areas. Call H R Management Services, 649-0909

WAITSTAFF
Positions now available. Excellent tips & working conditions. Days & afternoons. Apply at: Rams Horn, between 12 & 13 mile on Orchard Lake Rd. 855-8882

WAIT STAFF - Full time flexible hours. Experienced in food & liquor. Apply in person: Alibi, 6700 Rochester Rd, Troy.

WAITSTAFF
Hiring mature daytime servers for 11-3 shift, Southfield area. Call Marcy. 358-0212

WAIT STAFF & HOST PERSON
Days & evenings. Redford area. Call 961-2081

WAIT STAFF
Lunch or lunch & dinners shifts. Experience necessary
OCEAN GRILLE 646-7001

506 Help Wanted Sales

REAL ESTATE CAREER
AMBITIOUS? CONSCIENTIOUS?
WE WANT YOU!!
We will train you and start you on long term, high income career.
Call TONY CAMILLERI
REAL ESTATE ONE
326-2000

A Career In Real Estate
Sales With Us is a "REAL JOB"
Our Programs and Support Systems are so effective, We guarantee you a minimum annual income of $25,000 with unlimited potential.
DON'T GAMBLE WITH YOUR FUTURE! CALL US TODAY!!!
SUE KELLY, 644-4700
REAL ESTATE ONE

ACCEPTING APPLICATIONS
World Book Educational Products Co. seeking Management Trainee. Teaching background helpful. Benefits, training salary. 981-1055

ACCOUNT EXECUTIVE SALES
Career opportunity with Southeastern Michigan's largest AT&T VAR and supplier of hightech telecommunications equipment, networks, and software. Highest commissions in the industry with bonus, profit sharing, 401-K plan, medical/optical/dental insurance, car allowance, and expense reimbursement. Please call Dave Fisher at 489-0148 ext. 202 to arrange an appointment.

ACCOUNT REPRESENTATIVE
for Oak Park electronics wholesale distributor. Excellent customer service skills & willingness to learn required. Salary plus incentive, BC & profit sharing. Send resume to: 33228 W. 12 Mile, Ste. 201, Farmington Hills, 48334.

ACHIEVERS
$35,000/$45,000
Sales people with small business management/ownership experience and/or retail sales who would like to earn an honest to goodness first year income. The United Group is looking for professional sales people who are interested in serving the small business entrepreneur.

Call Mr. Sinclair for an appointment. (313)352-6561

ACHIEVE YOUR CAREER GOALS
in Real Estate Sales by joining a firm that is committed to the success of it's agents...

CHAMBERLAIN REALTORS

You can realize unlimited income potential, our full training program, and complete management support by calling now for a personal, confidential interview!

BETTE BALL
647-6400

ADDITIONAL INCOME - Looking for self motivated people who would like to start a home based business. 458-7659

ADVERTISING SALES REP
needed for medical publication. Experienced, career minded only. 25% commission. 474-0829

A REAL ESTATE CAREER
If you've been laid off because of cut backs, you might want to take control of your future by becoming a licensed real estate agent. Join a company that offers FREE training for qualified individuals, from start to top, is affiliated with a National Franchise for instant name recognition, and whose future plan is to grow with several more offices in the area. Opportunities are available in: new home sales, corporate networking, residential resale, relocation, training, and management. Call Darlene Shemanski in Plymouth, 451-5400 or Don Kamen in Livonia, 462-3000.

Quality
REAL ESTATE
Better Homes & Gardens

ARE YOU READY FOR A CHANGE?
Come grow with the #1 Coldwell Banker affiliate in the Midwest.
Real Estate Pre-license classes forming now.
Evening classes and exclusive advanced training available:
- Successful Fast Start® & Springboard® programs
- 10 week SuccessTrack programs in Troy/Rochester,

call Pat Ryan @ 879-3400
COLDWELL BANKER
Schweitzer Real Estate

505 Help Wanted Food-Beverage

COOKER
Bar and Grille
OPENING SOON! IN NOVI
The COOKER RESTAURANT CORPORATION is proud to announce the opening of an exciting new COOKER BAR AND GRILLE near the southwest corner of Twelve Mile and Haggerty. We are now hiring full & part time positions. COOKER offers:
- Very Competitive Wages
- Excellent Crew Member Training
- Professional Management Team
- Tremendous Advancement Opportunities

If you are energetic, people-oriented, and want to join a winning team, apply in person Monday-Saturday, between 9:00 a.m. and 6:00 p.m. at the
NEW COOKER BAR AND GRILLE
39581 Twelve Mile Road
313-380-2600
- BARTENDERS
- SERVERS
- DISHWASHERS
- PREP COOKS
- LINE COOKS
- EXPEDITERS
- HOST/HOSTESSES

COOKER
Bar and Grille
DISHWASHERS
Are you underpaid?
Or worse yet underappreciated?
Come speak to the Managers of the
NEW COOKER BAR & GRILLE.
We appreciate those dedicated to quality and 100% Guest Satisfaction. We'll pay the best, for the best! Compensation starting at $7.00 and up. Apply in person Monday-Saturday 9:00 a.m. to 6:00 p.m. At the southwest corner of 12 Mile & Haggerty.
39581 Twelve Mile Road 380-2600

PIZZA HUT
Is seeking qualified applicants to fill full and part time MANAGEMENT positions in SOUTHERN OAKLAND COUNTY.
Competitive salary and benefits. Advancement opportunities.
Please send resume to:
PIZZA HUT, INC.
38300 W. 10 Mile
Farmington Hills, MI 48335
Attn: Jim Downing
Equal Opportunity Employer

Restaurant
We'll Have A Resounding Impact On Your Career!
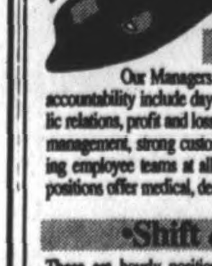
Taco Bell, a $3 billion division of PepsiCo, currently has the following opportunities available at our new store opening on Ecorse Rd. in Ypsilanti.
•Assistant Managers•
Our Managers run all aspects of a million dollar business. Areas of accountability include day-to-day operations, human resources, marketing, public relations, profit and loss management. Candidates should have 2-5 years P&L management, strong customer orientation and experience in sourcing and building employee teams at all levels. A 4 year College degree is preferred. These positions offer medical, dental, vision/hearing, bonus program and stock options.
•Shift & Crew Personnel•
These are hourly positions for high-energy individuals who possess strong leadership and motivational skills. Competitive wages, free uniforms, meal discounts, stock options (SharePower), and more!
Do you want a career instead of a job? Then consider us!
Send your resume to:Taco Bell, 445 N. Telegraph, Monroe, MI 48161. Attn: Mark. Or apply in person 9-11am or 2-4pm: Taco Bell, 210 Ecorse Rd., Ypsilanti
TACO BELL.
A PepsiCo Company
EOE M/F/D/V

506 Help Wanted Sales

ADVERTISING SALES - Effective Mailers, the fastest growing direct mail advertising company, needs energetic & outgoing sales persons. Outside sales experience required. Salary plus bonus. Call 773-6100

ALERT
GO GETTER
National company is now taking applications for the best position anywhere. Work 2-3 days per week (travel), all expenses paid. $850 per week to start. This is a salary. Motivated, mature individuals only. Call Mr. Burns 684-5165

ALTERNATE CHANNEL SALES/ MARKET MANAGER
SP Telecom is a wholesale and retail service provider with a regional office located in Livoina. We have an emerging opportunity with a new product, prepaid calling cards. This product presents unlimited possibilities for innovative selling techniques and channels of distribution.

In this newly created position, you'll be responsible for developing distribution channels and rolling out a plan that results in meeting or exceeding revenue objectives from that plan.

You'll need a Bachelor's degree (or equivalent experience) combined with 5+ years of business experience including at least 3 years of demonstrable achievement in a direct sales capacity. Experience in distribution would be helpful. Strong written and oral presentation skills, high energy, and most importantly, ingenuity and self-motivation will be key to your success.

You'll enjoy a competitive base salary and aggressive performance payments couples with an exceptional benefits package.

Get in on the gorund floor of this exciting new venture. Send your resume, INCLUDING SALARY HISTORY, to Director, Sales Channels, SP Telecom, 17370 Laurel Park Dr. N. #260, Livonia, MI 48152.
EOE M/F/D/V

AMERICAN UNITED LIFE
AUL is a leader in the insurance industry. We will train you to market our Life, Disability & Annuity Products. Four-year compensation plan, excellent benefits package. For confidential interview call, 357-0430

A MULTI MILLIONAIRE
is teaching me how he became successful. I am a 24 yr. old Livonia high school graduate & last month earned over $10,000. I am looking for a few people who have the desire

to acheive this type of income. Call:
953-0046

APPAREL SALES
IMMEDIATE OPENINGS
Womens Apparel Sales
Also STOCK POSITION Available
FULL & PART TIME
EXPERIENCE PREFERRED
EMPLOYEE DISCOUNTS
FLEXIBLE HOURS
ABOVE MINIMUM START WAGE
Apply Monday-Friday 10-9
KLEIN'S OF LIVONIA
NEWBURGH PLAZA
Six & Newburgh Rd.

ATTENTION!!!
Earn $500-$1500 while losing up to 29 pounds in the next 30 Days! Offer expires soon. 358-9853

ATTENTION
I need a top notch crew. Does confidence, sincerity, ambition, the desire to make more than $10 an hr. describe you? We are adding to our already successful phone room selling janitorial supplies. Apply within: 25743 W. 7 Mile Rd. Corner of Beech Daly.

Attention
SPORTS MINDED
Motivated team oriented individuals with leadership abilities needed for major expansion of national marketing & training company. Full/part-time. $3,000 to $5,000 monthly potential. 464-3344

AUTO SALES
Independent dealer. 6 yrs. at same location. Excellent pay for aggressive person. Write to:
P.O. Box 612
Wayne, MI 48184

AUTO SALES
NO EXPERIENCE NECESSARY
Position offers:
- Commission
- Training
- Volume Bonus
- Hospitalization
- Paid Vacations
- Mgmt. Opportunity
- Security

Apply for this QUALITY position at:
Livonia VW/Mazda
34501 Plymouth Road
Or Call 425-5400

AUTO SALES PERSONS - expansion necessitates several openings. Experience preferred, good benefits, demo program, great place to work. Contact Mr. Kelly Gerlinger, Rosenau Honda 565-5100

AUTO, VAN & TRUCK custom accessories super store needs experienced sales person. Management level. Telegraph & 6 Mile area. American Van: 255-6226

AVON is very proud to introduce Liz Taylor's jewelry collection. Be the first to show this exclusive line in your area - Farmington Hills, W. Bloomfield & Livonia. 669-9690

A WHOLE NEW WORLD
Hiring in our telemarketing department, AM and PM shifts. Bonus and commission in addition to hourly rate. No selling. Experience preferred, but not necessary. Call Judy Bowman. 562-2850

BI-LINGUAL, MEXICO, ARGENTINA:
Expanding Billion Dollar Global U.S. Marketing Corporation rapidly into New Foreign markets. Looking for aggressive/local U.S. citizens with foreign or local business contacts interested in becoming wealthy.
Info: 458-7747

A CAREER
A GREAT PLACE TO WORK AND A $25,000 MINIMUM INCOME GUARANTEE IS WHAT WE CAN OFFER TO THE AMBITIOUS, CONSCIENTIOUS AND SELF MOTIVATED.
Call JOSEPH P. MELNIK, CRB, CRS
REAL ESTATE ONE
455-7000

A CAREER opportunity. Manufacturers Rep for inside Medical Sales. Sales experience helpful, but will train an enthusiastic self-starter. Call: 548-0900, Ext. 544

CARPET SALES PERSON
Full or part time, experienced. 422-5200

CHILDREN'S ORCHARD-CANTON. Children's resale boutique needs part-time sales help. Apply in person: 43319 Joy Rd. or call: 453-4811

CHRISTMAS HELP NEEDED - Earn $250 per week part time showing gift, home enhancement products and jewelry for a Colgate Palmolive Company, Princess House. Flexible evening hours, free training, car & phone needed.Call Days 422-8675. Eves. 455-9038

DIRECT SALES MANAGER
Tri-County Area
$1,500. per week easy.
Very high commission and override. Ability to train and motivate a large group of direct sales teams. Must be available immediately.
Call Don, 591-4092

CAREER OPPORTUNITY
Major company publishing two local newspapers is seeking aggressive advertising Sales Reps. Unlimited earnings. A reliable vehicle needed. $300 week salary, 10% commission & weekly bonuses. Call: 425-9533

Change Your Life!
Start a new career in real estate today. Call Carol Yost at
REAL ESTATE ONE
952-5590

CHILDREN'S SHOE SALES
Full time/part time. Downtown Farmington. Days plus 1 evening per week. 478-7611

COMMISSION SALES
Full or part-time. Cold call business locations for snack food company. Call 10am to 2pm. 937-8087

Communications
$35,000
If you enjoy greeting people, this career opportunity is for you! Positive attitude and neat appearance a must. Call now for appointment, 953-1757

DISCOVER THE
Coldwell Banker Difference
A FREE Seminar on
Real Estate Sales Careers
Tuesday, Oct. 5, 1993
7:00pm
19241 Newburgh Rd.
Livonia, Michigan
To reserve seating, call Dave Snell at 462-1811
COLDWELL BANKER
Schweizter Real Estate

ENERGETIC
Young an aggressive marketing company, expanding in Troy, is looking for motivated individuals who enjoy working with people. Outstanding income potential. No experience necessary. Call 583-0010

ENVIRONMENTAL/DIET CAREER CHANGE
I sold computer systems for 10 years, insurance for 2 & have now found a company who offers financial wealth. Positions available for ambitious open-minded people. Serious inquiries only. Call Cynthia at:
589-7906

Environmental
A CHANGE IS DUE
I was a single parent, engineer, in a career going nowhere. I found an environmental marketing company that gave me an opportunity for financial freedom. Sincere individuals who are open to training for a career in sales & marketing should call:
Peter Wilson 583-1340

EXPANDING FINANCIAL services firm in need of sales personnel to market franchise/food service industry. Management opportunity. Franchise, restaurant and/or equipment leasing desired. Base + commission. Send resume to: JR, P.O. Box 9066, Farmington Hills, MI 48333.

FINANCIAL Investment Recruiter to manage recruit & train reps, develop relationships with institutions. If you feel you're right for this position call 313-901-5564

FLOOR COVERING SALESPERSON
Looking for an experienced professional sales person wtih a minimum of 4-6 years experience in retail floor covering. Must have knowledge of measuring, reading blueprints & estimating. Contacts already established. A sincere desire to suceed can bring unlimited earning power. Salary plus commission. Call for appointment after 2;30pm. Dennis Riemer, Riemer Floors, Inc. 353-4050

GROWING NOVI Florist seeks Designer & Sales help. Full & part time positions available. Apply in person 43268 11 Mile Rd., Flowers & More, Novi Towncenter.

HEATING & COOLING
Experienced person needed to call on residential customers. Guarantee plus car allowance. 425-2224

HESLOP'S is looking for people that love working with people & beautiful merchandise at our Livonia & Novi locations. Start at $6/hr. Benefits. Call Jennifer Connelly. 348-7050

HESLOP'S
is looking for great sales help at our new store in West Bloomfield. $6 an hr. to start + benefits. Please call & ask for Ms. Eno. 737-8080

INSIDE SALES POSITION
Available with national leasing corporation. Previous sales or leasing experience preferred. Typical salary plus bonus after first year ranges $25K to $50K. Numerous advancement opportunities along with excellent benefits package. Send resume to: P.O. Box 9066, Farmington Hills, MI 48333.

INSIDE SALES PERSON
Material handling and storage products manufacturer on westside needs an inside sales person to quote customers, do scheduling and expidite orders. Should be able to read simple blueprints. A solid position with an extablished, growing company. Call for appointment: 326-1801

INSIDE SALES REP.
State Farm Insurance agency is looking for a part time experienced life & health person. Computer experience helpful. Send resume to: William Reilly, 29266 Orchard Lake Rd., Suite 50, Farmington Hills, MI 48334, Attn: Personnel.

INSIDE SALES
Representative position available with international publishing company. Candidate must possess inside sales experience and have management potential. Base salary + commission, experience selling ad space beneficial. Send resume to:
Magellan Marketing/Dept. RN
32969 Hamilton Ct., Suite 215
Farmington Hills, MI 48334

INDUSTRIAL TOOL SALES
EARN $30,000 MINIMUM
2 to 3 inside sales positions available. Must have cutting tool and precision instrument experience. Customers and leads supplied. Salary plus commission. 532-1515

INSIDE SALES CONSULTANTS
Earn up to $28,000 first year!
If you are friendly, outgoing and persuasive, you owe it to yourself to take advantage of this unique opportunity to use sales as your path to personal, professional growth with a growing company.

We Offer
- Career advancement opportunity
- 10 week paid training
- 15 showroom locations in Detroit metro area
- Health, dental, life insurance
- Profit sharing

For interview call 489-0555

INSIDE SALES
Nexxus hair & skin products. Immediate position available. Exciting opportunity for experienced person to assist in phone sales and some retail showroom. Full time and Part time, hourly, non-smoking office. Call John at: 353-7730

INTENSE
Can you sell???
Are you motivated by $$$
If you're fun, outgoing and looking for the focus to turn your energy into income, call 462-3070
$6K-$10K mo. potential

JEWELRY SALES
Full & part-time. Must be honest, reliable, experienced & aggressive. Northville Jewelers. (313)348-6417

JEWELRY SALES
Part-time positions available. Must have minimum 3 yrs. jewerly experience. Excellent wage & benefit package. Flexible hours. Retirees welcome. Call Barb 937-0160
MURRAY'S JEWERLY
REDFORD

MANAGEMENT
Specialty store seeks aggressive management candidate for our Detroit area market. Previous retail or sales experience preferred. Benefits include commission and/or bonus. Please apply in person to:
RUFFLE'S TUXEDO
1401 W. 14 Mile Rd.
Madison Hts., MI 48071

MANAGERS - LADIES CLOTHING
Good pay, benefits,
Training program. 17 locations.
858-7800

MARKETING REP
Highly respected 130 year old financial services firm offers financed training, excellent career opportunity. 827-1300 Ex. 117

MARKETING SALES SECRETARY
Full time. Small computer software firm in W. Bloomfield.
Call 851-8282.

MARKETING/TELEMARKETING - full or part time, prefer college student/marketing or business major, receive inturn-type experience, Birmingham area, Mr Braun 644-9000

MEDICAL SALES
Medical sales Representative for an established medical equipment corp. Individual must have a min. of 3 yrs. Medical Sales experience. DME, oxygen and infusion sales preferred. Excellent salary, incentive & benefits. Send resume to:
SALES & MARKETING
P.O. Box 2519
Southfield, MI 48037

MONEY - LEADS - BONUSES
Looking for a few individuals wanting to earn $30,000 to $70,000 a yr. with the attitude, desire & motivation to excel. We provide customer financing, 15-18 confirmed appointments a week, 5 day work weeks, training & an excellent bonus program. Call Sam for personal interview. 478-5020

MULTI LEVEL MARKETING
Sales Managers start at the top. If it's money you wish call Mel today. 591-4092

NATIONAL LEASING COMPANY
Seeks vehicle sales representative. Light to medium duty truck sales and/or finance related experience preferred. Duties will include vehicle sales/leasing and direct marketing. Excellent base pay & commission package with pleasant work environment. Please send resume to: DS, P.O. Box 9066, Farmington Hills, MI 48333.

Network Marketing Professionals
Here is an unprecedented, ground floor opportunity for highly motivated, highly ethical men & women who want to own their own business. Established manufacturer is expanding its operations in the Metro area. High demand products. Quality is second to none. Company support is unparalleled in the industry. Income is limited only by your imagination and drive. Contact Bob 9AM-9PM, Dynamic Marketing 442-7718

OUTSIDE SALES TRAINEE - Base + commission to $35,000. Degree required. Will train. 473-7210
Steven J. Greene Personnel

PART-TIME SALES PERSON for Walled Lake print shop. Must be assertive with excellent communication skills. Salary + commission. Call after 5:30pm: 960-9220

Phone Sales
SELL LIKE AN ACE
LIVE LIKE A QUEEN!
Full time reps needed to answer inbound calls. If you play your cards right you could get in the game. We have extensive training for motivated sales people who want to make top dollar. Base plus commission, plus bonuses and benefits.
Call 948-7035

OAKLAND COUNTRY BASED
Niche trading card & memorabilia company seeking Sales & Marketing Manager to develop hobby dealer distribution channel. Candidate must have knowledge of the industry with a proven sales & marketing track record. High-energy & integrity are essential requirements for the position with this fast growing, entrepreneur & professional company. Please submit resume with compensation requirements to:
FSIA, INC., 255 East Brown, Suite 235, Birmingham, MI 48009

PART TIME SALES HELP
needed, flexible hrs. Fast track. Apply in person. Art Van Furniture, 29905 W 7 Mile, Livonia.

PAY ATTENTION
I am 39 years old, own a Rolls Royce, Lamborghini, Mercedes & a Porsche. I own 3 million dollar estates & a yacht. I am looking for 5 individuals I can train to run my business & share the profits. Call my representative for appointment at: 313-589-7905
Serious inquiries only.

PIANO & ORGAN SALES PERSON WANTED
Music background preferred but not necessary. We have the programs, locations, and the products. Guaranteed salary plus commission, paid insurance & profit sharing. Join our company, we're on the move!
Send resume to 3543 Lochbend, Commerce Twp., MI 48382

PROGRESSIVE COMPANY seeks ambitious persons to sell products needed by every company in America: printing and design. High commissions available! Many repeat orders! Send resume to: Dept. OB-912, P.O. Box 890, Southfield, MI 48037-0890.
Part time positions also available.

• UNIQUE OPPORTUNITY
REAL ESTATE company specializing in vacant land needs thousands of lots for ready buyers. Need listing and selling agents. Leads provided. Base plus commission. Advancement opportunities.
Call Carolyn 8:30-5 M-F, 645-9699

REAL ESTATE CAREER
AMBITIOUS? CONSCIENTIOUS?
WE WANT YOU!!
We will train you and start you on long term, high income career.
Call ERIC RADER
REAL ESTATE ONE
261-0700

REAL ESTATE CAREER SESSION
Wed., Sept. 22, 7pm
Find out why Century 21 is the largest real estate organization in the world. Training, duties & compensation explained. Full time or dual career welcome. Call for reservations. CENTURY 21 WEST, 24277 Novi Rd. 349-6800

Real Estate Career
"Free Training"
Call today...
851-6700
CENTURY 21 MJL
Corporate Transferee Service

REAL ESTATE COMPANY looking for experienced, licensed realtor to handle recruiting/training. Commission split of 70% + profit sharing for qualified individual. For a confidential interview, please contact Ginger: 476-0540

REAL ESTATE SALESPERSON LICENSING COURSE, Fundamentals of Real estate. 5 weeks, begins Oct. 12. Meets Tues. & Thurs., 6-10PM. $150, includes textbook, 1000 N. Woodward, Royal Oak. 399-8233
Coldwell Banker Schweitzer School of Real Estate

RECEPTIONIST/Sales Person
Part time person needed for photography studio. Hourly wages plus commission. Apply in person Mon.-Fri., 10AM-3PM: 34215 Ford Rd., Westland.

RECRUITER
Place Sales Engineers in the automotive industry with national personnel agency. Technical sales experience helpful. High income potential.
Call 464-1836

$ COUNTER SALES PERSON needed. Paint & deco center in Livonia. Paint/retail experience preferred. Wallcoverings & blinds helpful. Also need stock Person, part time/full time. 421-7555

REAL ESTATE SALES
Accelerated compensation plan designed for experienced agents only. Management Position for trainer & buyer agency also available. For confidential inquiry, call:
JON RUUD, 349-8175, ext. 244
CENTURY 21 WEST

RETAIL CLOTHING/SALES
SYMS
If You Like:
Merchandising, Maintaining Standards and most importantly Servicing People...

We Want To Talk To You

Positions Available Include:

SALES/CASHIERS
Experience preferred in Men's Clothing, Men's Furnishings, Ladie's Apparel, Children's Apparel & Cashiers.

So, if the words of our logo, "An Educated Consumer Is Our Best Customer" makes sense to you, please apply in person, Mon.-Fri., 11am-5pm at:

SYMS
21700 Telegraph Rd.
Southfield, MI
313-350-2525
Ask for Mr. Burns or Miss Platte

RETAIL SALES MERCHANDISER
major food broker expanding sales force, looking for experienced retail sales merchandiser to call on grocery stores in the southeastern Michigan market area. Part time, 25-35/hrs/wk. + mileage. Call between 10am-3pm 313-416-7000

ROUTE SALES Driver to $500/wk. Salary, Bonus & Benefits
524-1500
Personnel Data Report Agency

SALES AGENTS TELECOMMUNICATIONS
We need four self-starters who want to earn $60K-$85K/year plus residuals. Training & select territories. Call 471-9600

Sales
GET IN NOW
AMRE, Inc., a Sears licensee and the most successful in its industry, is proud of the newest member of their family. They've added a new product line and need professional, enthusiastic individuals to get in on the ground floor. This is the best time for you to benefit from the exploding potential that exists. At Amre, we also offer:
- New offices bewing added to our existing 77
- Average annual earnings of $59K
- Paid training program
- Medical, Dental, Life and Disability insurance package
- 401K contributory retirement plan
- Furnished appointments from consumer response
- $50 million advertising budget to generate sales
- No cold calling; pre-set appointments
- Paid vacation.

For more information or consideration, please call:
Jack Ternig at
(800) 964-8021
AMRE
Equal Opportunity Employer
Minority/Female/Handicapped/Vet

SALES HELP needed for no-hassle sales for advertising specialties. Stanford Seldome: 599-0176

SALES HELP needed afternoons & evenings for retail toy store located at 14 Mile & Haggerty. Sales experience preferred. 624-4930

SALES MANAGER
For residential sales office. Must have experience in selling real estate. Call for confidential interview.
Barbara Walkowicz, 474-3303
ERA COUNTRY RIDGE REALTY

SALES/MARKETING
Career Opportunities
Career Service International
553-9909

SALES/MARKETING position in transportation/relocation company. Candidate must have excellent communication skills, desire to increase income, be able to travel locally, solicit individual and commercial accounts, be organized, with at least 3 yrs. marketing/sales experience and proven record of top performance. Benefits, pension, car allowance. Please send resume, including references, to Reliable/Allied, Attention Human Resources, 41555 Koppernick, Canton, MI 48187

SALES PEOPLE for automobiles, new and used. Due to huge demand for the all new design Hondas and Mazdas, opportunities have opened at Brighton Honda Mazda. Top pay, relaxed atmosphere and high quality traffic makes this a real opportunity. Apply in person: Brighton Honda Mazda, 8704 W. Grand River, Brighton. 227-5552

RETAIL CAREERS
DESIGNER/SALES
If you are a talented, highly motivated professional with exceptional design, color coordination and communication skills, and customer service oriented...we want to hear from you.
We offer an excellent salary base plus an added commission range of 7-9%, and an outstanding opportunity for career growth.
Come grow with us as we embark on a new venture...complete kitchens and custom cabinetry at our newly renovated Livonia location.
Full/Part-Time positions available.
Please send resume to:
Ethan Allen Home Interiors
15700 Middlebelt Road, Livonia, MI 48154
50170 Van Dyke, Utica, MI 48317

CAREER SALES OPPORTUNITY
For over 43 years a tradition of quality Real Estate Brokerage has been our Hallmark at:
WEIR, MANUEL, SNYDER & RANKE, INC.
Work with some of Michigan's highest earning Real Estate Sales Associates. A limited number of sales positions are currently available
- OFFICES IN ROCHESTER, TROY, BIRMINGHAM, PLYMOUTH AND WEST BLOOMFIELD.
- IN-HOUSE TRAINING PROVIDED
- TRAINING CLASSES START REGULARLY

For more information and confidential interview with Phyllis Goodrich, Director of Career Development call 851-5500.
WEIR, MANUEL, SNYDER & RANKE, INC.
REALTORS

PUT YOURSELF IN OUR POSITION
Sales Telemarketers...... $9 - $15 per hour
We offer 2 shifts: 8:00-2:30 pm, 2:00-9:00 pm. Weekends involved. We need team players who possess excellent communication skills and computer knowledge.
OUR CUSTOMERS CALL US!
IN-BOUND CALLS ONLY!
Expanding telemarketing company seeks qualified professionals for various positions at our Farmington Hills Corporate Office.
Floor Monitor.......................... $8.25 per hour
Customer Service ....$6 - $9 per hour
Clerical...................................$6 - $9 per hour
For interview call: (313) 489-0555
AMERICAN
BLIND & WALLPAPER FACTORY
28275 Orchard Lake Rd., Suite 113
(between 12 & 13 Mile Rd.)

FREE: Real Estate
Career Seminar
FREE: Real Estate
Training
Don't miss your chance to learn what a career in real estate with a member of the CENTURY 21 System can offer you. Join us at an upcoming career session. Call now to reserve your place
For More Information
Call Jim Burton or Drop In
851-6700
Tuesday, September 28th at 7 p.m.
Century 21
MJL Corporate Transferee Service
30110 Orchard Lake Road, Farmington Hills
(Between 13 & 14 Mile)

... Wanted Sales
...ESTATE SALES
... compensation plan de... experienced agents only. ... Position for trainer & ... also available. ...dial inquiry, call: ...D, 349-8175, ext. 244 ...TURY 21 WEST

...CLOTHING/SALES
SYMS
...g, Maintaining Stand... importantly Servicing
...nt To Talk To You
...ailable include:
...HIERS
... preferred in Men's ...'s Furnishings, Ladie's ...hildren's Apparel &
...de of our logo, "An Ed...umer is Our Best Cus... sense to you, please ...son, Mon.-Fri., 11am-
SYMS
... Telegraph Rd. ...outhfield, MI ...3-350-2525 ... Burns or Miss Plette

...ES MERCHANDISER
...roker expanding sales ... for experienced retail ...ndiser to call on gro... in the southeastern ...rket area. Part time, ... + mileage. Call be...pm 313-416-7000

...ES Driver to $500/wk. ... Bonus & Benefits ...524-1500 ... Data Report Agency

...ES AGENTS
...MMUNICATIONS
... self-starters who want ...-$85K/year plus resid... & select territories, ...l 471-9800

IN NOW
...a Sears licensee and ...essful in its industry, is ...ewest member of their ...e added a new prod...eed professional, en...viduals to get in on the ... This is the best time ...efit from the exploding ... exists. At Amre, we ... bewing added to our ...ual earnings of $59K ... program ...tal, Life and Disability ...kage ...utory retirement plan ...pointments from con...nse ...advertising budget to ...g; pre-set appoint-... ...rmation or considera-...:
... Ternig at ...964-8021
...MRE
...ortunity Employer ...ale/Handicapped/Vet

... needed for no-hassle ...vertising specialties. ...me: 599-0176

... needed afternoons & ...tail toy store located ...aggerty. Sales experi... 624-4930

...S MANAGER
... sales office. Must ...e in selling real es... confidential interview. ...lkowicz, 474-3303 ...RY RIDGE REALTY

.../MARKETING ... Opportunities ...vice International ...53-9909

...ETING position in ...relocation company. ...t have excellent com...ls, desire to increase ... to travel locally, ...l and commercial ac...anized, with at least 3 ...sales experience and ... of top performance. ...ion, car allowance. ...ume, including ...Reliable/Allied, ...an Resources, 41555 ...nton, MI 48187

...E for automobiles. ... Due to huge demand ... design Hondas and ...tunities have opened ...nda Mazda. Top pay, ...here and high quality ...s a real opportunity. ...n: Brighton Honda ... Grand River, 227-5552

★★★★★
...5 per hour ...:00-9:00 pm. ... players who ...ls and com-... ...US! ...LY! ...eks qualified ...r Farmington ...25 per hour ...9 per hour ...9 per hour ...55 ...te 113
★★★★

...eal ...state ...inar ...eal ...state
...rn what a ...ember of ... offer you. ... session. ...place ...p In ...t 7 p.m. ...ervice ...gton Hills

506 Help Wanted Sales

SALES & ASSISTANT BUYER
Join Children's Orchard, of West Bloomfield, a national franchise of children's resale boutiques. Cheerful, friendly atmosphere helping Mom's & kids. 25-35 hours per week, some weekends.
Call Sue at 626-0690

SALES ENGINEER
Manufacturer of induction heat treat equipment seeks mechanically/electrically inclined sales person for 300 mile radius around the metropolitan Detroit area. Six to 10 nights of overnight travel per month. Seventy percent of effort spent towards improving upon communications with current 300 + customer base; the remaining balance of time on development of new accounts. College graduate preferred. Primary customers are automotive plants and finished metal parts suppliers for engine and transmission components. Will provide technical training. $28,000 base pay + company car, major medical plan and profit sharing. Send resume to:
WELDUCTION CORPORATION
24492 Indoplex Circle
Farmington Hills, MI 48335
Attn: Don Williams

SALES MANAGER
Come join the fastest growing company in our field. We are looking for someone possessing the following skills and experience:
Minimum 2 years Sales Management
Understand and uses Action Plans
A promoter and builder of Team Spirit
Superior Organizational Skills
Territorial Management Experience
Call Mr. Keeth, Mon-Tues., 9-4pm at 347-2277

SALES PEOPLE - move your career forward, come to Clyde's Carpet, a highly promotional carpet store. We will train you to sell carpet & increase your earning potential. Look at some of the benefits we offer
- High earnings
- Paid vacations
- Job security
- A future in management
To discuss this exciting career opportunity phone for appt.
Clyde's Carpet 674-0363

SALESPERSON
Detroit area industrial distributor of cutting tools is looking for full or part-time, commissioned Salesperson to call on local manufacturers. Ideal for retired automotive employee with industrial background. Will compensate with generous commission rate. Please reply to:
P.O. Box 9481
Livonia, MI 48151

SALESPERSON - Experienced. Precision punches and die components. Must have good track record.
Lane Punch, Canton. 397-3200

SALES PERSON, must know about interior house plants, own reliable transportation, wage negotiable, call Mon. thru Fri. 9-3 535-2400

SALES PERSON - RETAIL
Accepting applications full time/part time. Kitchen Glamor. For our Rochester location: Great Oaks Mall; Redford Location: 26770 Grand River, and our West Bloomfield location: Orchard Mall, apply all locations 1-3pm.

SALESPERSON wanted with some knowledge of interior design or experience in floor covering for floor covering specialty store.
Call Kathy F., 729-6200

SALES POSITION available, full time. Salary plus commission. Outside sales of construction related products. Burners, Inc., 19011 W. Davison, Detroit. 838-6212

SALES PROFESSIONALS
New regional office of national direct marketing firm w/over 20 locations nation wide has an exciting opportunity for individuals w/proven sales success for our inbound telemarketing department. As a sales professional, you will receive inquiries from our national mail campaign. Individual must be confident & present a pleasant voice. We are seeking a successful closer w/a minimum 6 mos. sales experience. Northwest Livonia office. Compensation includes generous commission, incentives & performance bonuses. Call Tues.- Wed., 10am-2pm: 953-5719

SALES REPRESENTATIVE
needed for Oakland County publication in Troy. Experience helpful.
Call 651-7770

SALES - SIX FIGURE INCOME
Home Entertainment Products
$1000-$2000/WEEKLY
Immediate openings to handle our retail promo/fundraising accounts. For immediate income career advancement, call: 818-783-8359

SALES & stock position. Experience in health food & supplements. Apply in person at: 34164 Plymouth, Livonia. Ask for Chris Hogan at427-3144

SALES TRAINEE
Telemarketing experience necessary. PC knowledge desired. Call Sally between 10-12noon. 946-1120

STUDENTS
$75-$150/WEEK
Work part-time after school in own area. No experience necessary. Company will train. Work Mon-Fri from 4-8., Sat. 11-3. Call:
Mr. Grillo after 3:30pm 585-0022

TELEMARKETERS
Work in your area, your own flexible hours, commission only. 416-9090

TELEMARKETERS
Excellent income. Flexible hours. Good atmosphere. Cash pay. Call Bobat: 442-4875

TELEMARKETERS WANTED
Full time Telemarketing Sales Position available. Sales experience necessary. Flexible hours. Apply at: Fretter Service Contract Department, 14985 Telegraph, Redford, MI. 48239.

TELEMARKETING
Call Today-Start Today-Pay Today-CASH PAID DAILY! Will train, start now. Under new management. Garden City, 425-1336; Sterling Heights, 939-5211; Royal Oak, 583-9966; Pontiac, 335-7550

TELEMARKETING REP
wanted to sell AT&T Long Distance Program to AT&T customers. Telemarketing experienced only need apply. Call before 5PM, 534-9700

TELEMARKETING
Farmington Hills Accounting firm OFFERS:
Four-hour afternoon shift
Pleasant, professional environment
Appointment setting only, no selling
$7-9/HR. + BONUS
For interview, call: 851-1824

Telemarketing
TIRED OF THE HIGH PRESSURE ATMOSPHERE?
Troy Area Accounting Firm Offers:
- 4 and 6 hour shifts available
- Pleasant, professional work environment
- Flexible DAY hours and training
- Appointment setting only, no selling
- $7 to $9 per hour plus bonus
For interview call:
689-8448

506 Help Wanted Sales

Telemarketing Inbound
TAKE THE TEST!!
Check all that apply to you!
- Enthusiastic, Energetic
- Sense of Humor
- Good Phone Voice
- Professional
- Money-Motivated
- Not into it!!
If you've checked 5 out of 6 you qualify. Earn $8-$17/hr. Call our hard working but fun office for an interview at: 946-7035

TRAINERS & SPEAKERS
Ask for Ann
816-1742

$25,000 GUARANTEED!!
Start a career in real estate now, WITHOUT taking a risk on lower first year income. To find out about our guaranteed income program and how to start a career with unlimited income potential call
Nancy Barrows
Real Estate One
356-7111

W.O.W. !!
Alan earned $5216.48 last week
Lee earned $4719.45 last week
Janice earned $3660.00 last week
(Her first week in the field)
Our top producers earned over $100,000 in 1992 plus a new Cadillac. If you're just getting by, why not find out how to get ahead. Learn about the best kept sales position in the country, cemetery sales. Who do you know that won't need it? We provide:
- Company Training
- Company Leads
- Hospitalization
- Prescription & Dental
- Life Insurance
- Car Program
- 401K
- Credit Union
Don't go through 1993 wishing you answered this add. Call now for the opportunity of a lifetime. Keith Frantz - Director of Sales, 542-7610

$$$
Real Estate Openings
- Free training
- Computer M.L.S.
- Private offices
- Full or part-time
- Much, much more
For confidential interview:
JACK KEOSHIAN
CENTURY 21
HARTFORD NORTH
525-9600

507 Help Wanted Part Time

ABSOLUTELY PERFECT for Parents/Teachers who need income with flexible hrs. Sell Educational DISCOVERY TOYS! Call Sales Director, Debbie Cortellini 451-0008

ACCEPTING applications now thru Thursday. Demonstrate Christmas Around the World merchandise. Training begins immediately. No investment. Free $500 kit. Free start-up paper supplies. Own hours. Write your own paycheck & enjoy Hawaii next spring. Call today for appointment: 478-4862

AFTER school help needed immediately, 3 days week, in my W. Bloomfield home, Drake Rd. near Maple Rd. Must have car in good condition with excellent driving record. Very punctual & reliable a must! Students welcome. Study while my kids study. 2:30pm to? $6 an hour.
After 8 PM. 788-2990

APARTMENT SEARCH
Troy office. Part time marketing associate (RECEPTIONIST). Requires highly organized, enthusiastic, articulate and ambitious person. Word processing and excellent phone skills a must. Excellent hours for students. Call Jeannine, between 9 & 4 at 1-800-457-1357
An Equal Opportunity Employer

AVAILABLE NOW-Position in specialty packaging business. Duties include: packaging, pick up, & counter sales. 474-9730 or 855-5822

AVON
Christmas cash is waiting for you. Call for appointment & free gift information. 522-0993

CHILD CARE/TRANSPORTER
Local psychologist needs reliable worker for classes in Pontiac and Madison Hts. $7 per hour, plus mileage. Up to 15 hours per week. Pleasant working conditions. 12-3pm days & Saturday AM. 473-0190

CHRISTMAS IS COMING!
Earn $$ for your holidays with Christmas Around The World's popular Party Plan. Average $20/hr. FREE $500 KIT gets you started without investment. Set your own hours. Weekly paychecks. Our generous Hostess program offers $50 free merchandise plus much more. Catalog & home parties available. Ideal job for parent. LAST CHANCE TO HIRE IN SEPT! 478-3218

CLEANING OFFICES. Several part time openings. Must be available eves & Saturdays. $5.50 hr. to start. Livonia/Plymouth areas. 532-7070

CLERK
Health Food Store. Evenings, weekends, 15-20 hours. Non-smoker. Experience preferred. 455-1440

COLLEGE STUDENTS
company needs help moving boxes during holiday season. Flexible hrs. $5.50/hr. Call for appt 313-332-3939

COUNTER PERSONS
Needed for The Pretzel Peddler.
$5/HOUR TO START.
Must be available Mon.-Fri., days. Mothers will schoolage children, college students & mature adults welcome. Seeking a responsible adult. No experience necessary, lifeskills are what counts. Possible summers off. Openings available at: The Westland & Livonia Mall stores.
PLEASE APPLY WITHIN

DAY CARE AIDE for large Latch Key program in Birmingham elementary school, Mon.-Fri., 3pm-5pm. $6.23/hr. Experience required. 644-1032

DRIVER - for Sr. transportation bus wanted part time. Chauffeurs license required.
Call 358-0212

GATE ATTENDANT
Large W. Bloomfield apartment community seeks part time Gate Attendant for midnight shift. Seniors welcome. Please apply in person Mon-Fri at: Aldingbrooke Apartments, on Drake Road, N. of Maple.

HOME MAKERS - design company needs help installing Christmas decorations, flexible hrs. $5.50/hr.
Call for appt 313-332-3939

INTERNATIONAL health & nutrition company needs customer service people. Flexible hours. We train. Full & part time. Mr. Arnold: 513-3377

507 Help Wanted Part Time

DISC JOCKEY SERVICE
Needs DJ.s & helpers. No experience or equipment. Male/female. $8-$12/hr. Weekends only. Start immediately. Send name, address, phone number to: P.O. Box 531355, Livonia, MI 48153 or call 422-0148

FARMINGTON AREA Church & School looking for Sat. & Sun. part-time help. Light janitorial duties. Interested parties respond to:
P.O. Box 303, Farmington, MI 48332

GENERAL MAINTENANCE, part time. No experience necessary, flexible hrs. and days. 10+ hrs./wk. Please call 462-0734, Laura

GET A JOB!!! Do you communicate well? Are you aggressive? Earn $5-10/hr. 4 days/evenings. Perfect for students. Ask for Lester: 453-8670

JANITORIAL JOB for retiree in a shop. Call between 9 am & 2 pm. 937-9400

JANITORS
Needed for work in Livonia & Westland. $6/hour to start. Ideal for couple. Retirees welcome. 522-7095

LEASING AGENT
Some experience helpful. Days and weekends. Apartment complex. Deerfield Woods Apts., Livonia. Please call between 11am-4pm. 476-6868

LOVER'S LANE & CO.
Attention college students majoring in compouter science. Now hiring for data entry, receiving, and transferring functions on our new Microbiz System in Westland. Apply in person: 2020 N. Wayne Rd.

MAINTENANCE
All variety of experience & skills needed. 549-5500

MATURE SALES Person for part time sales in wallpaper store. Nights and weekends, Livonia area. 427-5600

MODERN Southfield office has 2 openings for a switchboard operator. 8am-12:30 and 12:30pm to 4:30pm Mon. thru Fri. Starting rate $5.25/hr. Send resume to:
Attn. Administration Dept. P.O. Box 259, Detroit, MI 48231-0259
An Equal Opportunity Employer

Need Part Time MAINTENANCE/JANITORIAL person for day shift, Wed. thru Sat. Apply at Laurel Park Place Mall Mgmt. Office, 37700 W. 6 Mile, Mon-Fri., 8:30-5pm.

OFFICE CLEANING 13 & Northwestern area, Mon-Fri 5:30pm-8:30pm. No weekends! Call between 6pm-7:30pm, Mon-Fri 583-1186

OFFICE CLEANING, part-time, eves. Must be energetic, reliable & willing to work. Plymouth/Novi area. Call: 421-3158

PART-TIME: Convenient Birmingham location. Good telephone & marketing skills necessary for Executive Search Firm. 12-18 hrs./wk. 644-7730

PART TIME Employment opportunities in the mental health field on a community level. Perfect for students and individuals who are interested in practical experience in Human Services. If interested contact: Community Opportunity Center at 422-1020

PART TIME HEALTH CLUB POSITIONS AVAILABLE
for luxury apartments in Novi. $5.50 an hour. Call 348-7870.

PART TIME INSTRUCTORS
WAYNE-WESTLAND COMMUNITY SCHOOLS, William D. Ford Vocational/Technical Center. Health occupations, & computer aided design (CAD). Qualifications: applicants must possess vocational certification & 2 years related work experience within past 5 years. For information on applying call,
313 595-2022 E.O.E.

RECEPTIONIST, W. Bloomfield salon. Tues. & Thur., 9-3:30pm., Wed. 3-7:30pm. Experienced preferred. $6 to start. Ideal for homemaker or student. Licensed Cosmologist welcome. Glory. 851-7464

RECEPTIONIST - Typist, Statistician. Mature person with good organizational skills for 9am to 2pm, Mon. thru Fri. Send hand written letter/resume to: "Receptionist", 100 W. Long Lake Rd., Suite 116, Bloomfield Hills, MI 48304.

RECEPTIONIST/SECRETARY
Livonia. Weekends (Saturday and Sunday), 12½ hours. Ask for Sandy, The Prudential Wolfe Realty. 421-5660

RELOCATION SPECIALIST
for real estate office, prefer someone w/a real estate license. Various duties. Call Barbara Walkowicz for confidential interview, 474-3303 or voice mail, 474-3304 ext. 121
ERA COUNTRY RIDGE REALTY

RESIDENTIAL CLEANERS in Canton - Day hours, no weekends. $120-$180/week. Call: 416-5015

ROCHESTER HILLS PET STORE
Sales & pet care. Some experience. 313-288-3366 or 375-9630

SALES AGENT - TICKETMASTER
Part time. $4.50-$5.25 plus commission. Flexible shifts. Apply at: 30150 Telegraph, Ste. 400, N. of 12 Mile. No calls.

SALES ASSISTANT/Stock/Light Assembly - Flexible hrs. Cheerful & creative atmosphere. Make & demo fun rubber stamps. Perfect for college students & moms. 543-2190

TELEMARKETERS NEEDED
Serious inquiries only. Must have strong desire to make money. Hourly + commission & bonus. Shift Mon-Thurs. 4-8pm & Sat. 10-2. Ask for Corey. 525-4846

TELEPHONE GREETER - for the Farmington YMCA. $6 per hour. Pleasant personality needed. Hours: Mon-Fri, Noon-5pm. Call 553-4020

TELEPHONE SALES REPS
Needed now! Those serious about making big money part-time hrs. Positive atmosphere. Guaranteed salary. Call JoAnn. (313) 474-1800

TELLERS, PART TIME
For branches in the Garden City (Ford Rd. & Middelbelt), Livonia (7 Mi. & Farmington Rd.), Novi (10 Mi. & Meadowbrook), Redford (7 Mi. & Grand River), Madison Heights L (14 Mi. & Campbell) & Waterford (M-59 & Crescent Lake Rd.) areas. Previous cash handling, some typing and calculator experience preferred. Competitive salary and benefits. Job includes evenings & Saturdays. Applicants must be available for 3 wks of paid full time training. If interested please call 313-569-4620 and ask for Ext. 400.

TYPIST & FILE CLERK - PART TIME needed for physician's office in Southfield. Morning or afternoon hours. Call 557-5650

VETERINARY HOSPITAL
Technician wanted. Over 18. Experience preferred. Hours: Mon.-Thurs. 5pm-9pm. After 2pm, call: 349-8505

508 Help Wanted Domestic

ABSOLUTELY dependable housekeeper/babysitter needed in my Bloomfield Hills home, Mon-Fri., 7am-5pm. Non-smoker. Car & references required. After 6pm. 626-6572

ADORABLE INFANT seeks specialist in TLC to come to my Beverly Hills home, Mon.-Fri., 8-6pm. Non-smoker. Must have own transportation. Excellent references. Leave message at: 644-2160

ADORABLE 8 yr. old twins need kind and dependable person for after school care and housekeeping. Farmington Hills. Eves. 471-7446

AFFECTIONATE WOMAN wanted to live-in & care for 2 children. Light housekeeping required. Driver's license needed. Please call: 661-9222

AFFECTIONATE, responsible caregiver for 2 yr. old boy in our Canton home. Non-smoker, own transportation. References required. Leave message: 459-5438

AFFECTIONATE BABYSITTER wanted in our W. Bloomfield home, 3-5 days/wk. Non-smoker. Infant experience. Own transportation. References required. 855-4364

AIDE for elderly man, flexible hrs. Minimal care, self sufficient, assist with dressing & bathing. Experience with elderly required. References. Call: 721-4364, (or leave message)

ARE YOU Mary Poppins? Babysitter needed for infant, 2-3 days per week. Light housekeeping. Own transportation please. 647-7887

BABYSITTER NEEDED - mature, loving, non smoker to care for 2 month old infant in my home 2 days per week. References. 752-9105

508 Help Wanted Domestic

AFFECTIONATE child care needed for our 4 and 1 year old boys in our W Bloomfield home, Mon.& Wed. 7:15AM-5PM. Own transportation, non smoker, light housekeeping, references please. 683-3082

AFTER SCHOOL CHILDCARE
Bright, happy 5 & 8 yr old girls. Rochester Hills. Flexibility for illness or school vacation days off a plus. Excellent pay for a loving responsible person with references & transportation. Please call 656-8765

A LOVING dependable person needed for child care in our Novi home. Tues. Wed. Thurs. About 22 hours. Excellent compensation. Car, references & non-smoker. 380-8639

BABYSITTER NEEDED full time in our home. 4 days a week for 4½ yr. old starting in Oct. Must have transportation to take child to school. Livonia 791-0648

BABYSITTER NEEDED, 8-6:30pm, 1 to 2 days per week, to care for 3 & 5 yr. old in our Troy home. Non-smoker, references, must be flexible. 828-2905

BABYSITTER needed, 1-2 nights/wk. + occassional Saturday evenings. Own transportation. Franklin area. 626-3302

BABYSITTER NEEDED
for 15 mo. old girl in my Farmington Hills home. 5 afternoons, 12-5. References required. 788-0393

BABYSITTER NEEDED, 3 mornings per wk. &/or Sat. evening, 6-11pm. No smoking.Own transportation. Birmingham/Bloomfield. 433-3291

BABYSITTER needed for 7 month old in Franklin home, part-time. Hours & days flexible. References a must. Lease message 356-0754

BABYSITTER needed 3-4 days/wk. for 3 mo. old twins in my Farmington Hills home. References, own transportation, non smoker. 661-2416

BABYSITTER - Part time sitter needed in my home for 4½ year old & 5 month old. Royal Oak - Birmingham area. 549-6247

BABYSITTER wanted in my home. Flexible hours. $5/hr. Call between 9-5pm: 644-2499

BABY SITTER wanted, 2 days a week to care for a 9 month old and 2½ year old. Loving, responsible. Own transportation. My W. Bloomfield non-smoking home. Occasional nights. References. 360-8163

CHILD CARE for 3 month old in our Farmington Hills home. 16 hrs. a week. Flexible. Non-smoker with experience. References. 788-3277

CHILDCARE/HOUSEKEEPER, for 8 & 10 yr. olds after school. Total hours flexible. Minimum daily 2:45-6:45pm. Must have car, do light cleaning & cooking. Birmingham location. References required. Call eves. or leave message: 433-3407

CHILD CARE/HOUSEKEEPER
Full time, Troy area. Must have own car. References required. Call evenings: 643-9143

CHILDCARE in home. Flexible hours. 2 children, Negotiable pay. Please call & leave message. 462-9467

CHILD CARE in our Beverly Hills home. 2 girls: 6 mos. & 2 yrs. old. 10-15 hrs./wk., flexible. $6.50/hr. 647-6221

CHILD CARE - in our Troy home. Full time Mon. thru Fri. Own car, references a must. Non smoker. 649-5518

CHILD CARE - Mature, dependable person before & after school in my Livonia home. Transportation, references required. After 5pm: 591-0154

CHILD CARE needed in our Farmington Hills home for infant. 3 days a week. Pay negotiable. References needed. Leave message, 476-8729

CHILD CARE needed 3 days a week in my Farmington Hills home. Ages 2½, 4 & 5. Non smoker & transportation. After 4pm: 478-9535

CHILD CARE NEEDED for 20 month old in my W Bloomfield home. Light housekeeping. 9AM-4:30PM, non-smoker, references, own transportation. 661-7808

CHILD CARE - Part time, in our Farmington home for 2 children. Must have references and own transportation. 471-2673

CHILDCARE PROVIDER
Full time for 3 year old & infant. Your home or ours. 13 & Farmington area. Also interested in finding another family to share in-home care provider with. 661-0963

CHILD CARE WORKER
Full time position available in our Bloomfield Hills home to an experienced outgoing and responsible person. Must have excellent references & good driving record. Non smoker. Excellent salary and benefits offered to qualified person. Please leave a message at 258-0970

CHILD CARE 1 day a week my Plymouth home for 3 mo. old. Must be a non-smoker, have own transportation & references. 420-0441

SOME CLEANING & LAUNDRY
Mon., Wed. & Fri. Good references. Must be on time. Farmington Hills area. 442-0352

DAYCARE WORK, Mon. and Fri., 8-5. Can bring own kids. Livonia home. 2 boys, 3 & 2. Non smoker. 421-7764

EXPERIENCED child care for infant twins in Canton home. 4 days a week. Start Nov. Light housekeeping, non-smoking, references required. $150/week. 453-5462

EXPERIENCED WOMAN for general cleaning. $30 per day. References. Own transportation. 422-7783

FLEXIBLE PERSON to care for Toddler in my Birmingham home. Non-smoker, own transportation, references. 645-0144

GARDEN CITY High School student to supervise my 10 yr old son after school between 3pm-4:30pm. Tues-Fri. Must be reliable & have own transportation. Douglas School area. Call 7pm-9pm. 261-0761

GENERAL ASSISTANCE for female stroke patient. Mature & dependable/flexible hours. Canton area. 681-3671 or 684-1169

HOUSECLEANERS
needed Mon. thru Fri. Own transportation. Call after 4pm, 751-1351

HOUSEKEEPER/BABYSITTER
Schools days only. Full time. Livonia area. 422-8673

HOUSEKEEPER/CHILD CARE
Full time, live-in. Private room and bath. West Bloomfield area. Call: 855-9878

HOUSEKEEPER - Experienced and loving, to clean our Birmingham home & take care of our children. Live in only. 645-2299

HOUSEKEEPER
Experienced, reliable daily full time housekeeper needed for busy woman executive. Must be nonsmoker, able to do laundry, cleaning and cooking. Live in 2 nights per week. References required. Good salary. Barb, 553-8555

HOUSEKEEPER/NANNY Live-in for kind family in W. Bloomfield. 3 school-age children, non smoker, good salary. 6 days. 737-2062

HOUSEKEEPER/NANNY, live-in, non-smoking, for busy household, 6 days, excellent salary. W Bloomfield. Call 855-4872

HOUSEKEEPER
Orchard Lake family seeks experienced, full charge, housekeeper/babysitter. Duties include child care & household management tasks such as cooking, cleaning, shopping & errands. Must be English speaking, non-smoking, able to travel, have references & drivers license. Cheerful, helpful attitude a must. Live-in or out. Salary & benefits provided.
Call 953-2000
Voice Mail ☎ 7002

HOUSEKEEPER. Duties include caring for 2 year old child. Non smoker, own transportation, references. West Bloomfield home. Tues. & Thurs., start 7:30am. 661-5482

HOUSEKEEPER, 2 days/wk. to clean & prepare dinner for working family. Good wages. Own transportation, references. Troy. 689-0553

LIVE-IN HELP for disabled boy. Light housekeeping, small salary. Family atmosphere, Livonia. 522-6792

LIVE IN OR OUT - Childcare for one infant. Mature, non-smoker. Benefits. Call after 5:30 pm. Leave message: 626-2031

508 Help Wanted Domestic

LOVING, EXPERIENCE childcare for infant, Mon. Wed. Fri. mornings in our Plymouth home. Non-smoker. References required. 454-9130

MOTHER'S HELPER for 2 yr. old twins Mon. & Wed. mornings. Non-smoker, must love kids. Orchard Lake and Lone Pine. Call between 6pm-8pm. 932-0553

NANNY/MOTHER'S HELPER for dual career couple with 2 children, ages 1 & 5 in Troy. 7:15am-6:15pm. Mon.-Fri. Light housework. Must have transportation. CPR certified. References required. 528-3572

NANNY NEEDED for 7 yr old. Full time Mon - Fri. Afternoons. Must be licensed, reliable & very dependable. In my Livonia home. 953-5655

NANNYS & HOUSEKEEPERS
Experience required. Top salary and benefits. All areas.
THE NANNY NETWORK 739-2100

PROFESSIONAL NANNY for 2-year-old in my Birmingham home. Great salary. Experienced non-smoker. References. After 5pm: 647-4350

RESPONSIBLE High School or College student to care for my 11 yr. old daughter in my Rochester Hills home, after school & 2 evenings. 650-6756

SENIOR CARE Assistance for mom, light house work, light meal prep, errands, companion. 3 hrs. 3 days. 10 Mi. & Telegraph. 478-9116

509 Help Wanted Couples

CARETAKER COUPLE
Needed for cleaning & maintenance in apartments in Canton. Apartment included. 981-3891

511 Entertainment

BOOK YOUR PARTY NOW
Great music at a great price.
Professional DJ
T. K. Productions. 561-0655

ENTERTAINMENT REFERRAL SERVICE!
Your A to Z Connection
For Any & All Occasions
Toll Free 1-800-499-9899

MUSIC TO YOUR EARS
PROFESSIONAL DISC JOCKEY
& Videography Serv. All Occasions
Call Dave, 960-9906

Planning Your Wedding?
For services needed to create a perfect wedding see MONTHLY ALBUM Bridal Directory (the third Monday of each month).
For advertising info call: VANESSA: 953-2088

WESTERN PARTY & DANCES
Rent antique buggies, saddles, blankets, spurs, straw, western items for decorations. 752-6960

512 Jobs Wanted Male / Female

AFFORDABLE HOUSECLEANING,
Flexible hours, flexible rates.
Experienced & references.
Call Renae 557-0236

AIDE TO ASSIST with home care, full or part time. Experienced, references, reliable. Own transportation. Days or nights. 357-3844

BABYSITTER - Licensed in-home care, 9 yrs. of dependable experience, excellent references. Ford Rd. & Inkster. a427-9749

BABYSITTING - LOVING MOM
Henry Ruff & Douglas School.
Transportation. Snacks & juice.
Child Perfect. 422-4201

BETTER MAIDS CLEANING
We work dirt cheap
Bonded and insured
427-6735

CERTIFIED MALE Medical Assistant desires in-home patient care. Experience & references. Own transportation. Call Chris 869-2019

CHILD CARE - Any age, full or part time. Low rates, come join the fun in Redford. Good meals & lots of TLC. Call Christie 532-1765

CHILD CARE - Experienced Mom with degree in early childhood development offers a warm & caring environment. Canton. 981-1530

CHILD CARE for newborn to age 2. Lots of TLC. Experienced teacher. Excellent references. Non-smoking home. 5 Mile/Farmington. 522-2363

CHILD CARE - 18 & John R, Troy. Experienced mother of 2 interested in 1 or 2 children. Non-smoker. References. 828-3226

COLLEGE EDUCATED woman will provide loving environment for toddlers & latchkey children. Walking distance to Forrest Elementary School, Farmington Hills. Hourly & weekly rates. Ellen at: 661-8296

ABLE & WILLING day care, kind, caring, experienced, excellent references. Warren & Sheldon area. Renee 453-4415

DAY CARE: Dependable, flexible & loving care provided for your child, any age, in my home. $2 per hour. 1 block from Keeler school, Redford. 534-1206

EXPERIENCED MOM wishes to babysit infants & toddlers. Lunches & snacks provided. Good references. Livonia Mall area. 476-2648

FRESH START CLEANING
Would like to clean your office or business. Reasonable. Bonded.
Sally 887-2443 or Michelle 889-2720

GOOD, THOROUGH HOUSECLEANING
9am-1pm, $50. Trustworthy, reliable, references. 669-8743

HOUSECELANING. Honest, responsible hardworker to clean your house. Experienced. References. Call Andrea before 4pm, 467-6265

HOUSECLEANING
weekly or bi-weekly. Dependable - honest. Experienced. Good references. Sandy, 478-2243

HOUSECLEANING
Looking for steady clients, weekly or bi-weekly. We have the experience to clean your home to your satisfaction. Excellent references.
Diane 547-4563

HOUSEKEEPING work wanted in Livonia, Plymouth, Bloomfield, Canton areas. Have references. Call after 4pm, 326-6277

LOVING MOTHER wishes to provide care for your child. Lots of activities & TLC, meals & snack are provided. Come join the fun! Laura 421-0645

MANAGERS
EXPANSION PROGRESSIVE dynamic co. spearheading the industry of the 90's interactive multi-media communications & learning. Searching for 4 executive managers, male/female, to help open Detroit area divisions. Respond if you have management experience. Call: 901-5617

NANNY LOOKING to do odd jobs on Saturdays &/or Sundays. Will babysit, clean, run errands, etc. in the Rochester area. 650-8637

NEED A BABYSITTER? - mother of 4 will babysit your child. Full time. References. Ford & Lilley, Canton 981-9332

NEW MOTHER/INFANT CARE
& 3 meal preparation provided. 1 day or 1 week offered by educated, caring, mature person. 420-016

POLISH LADY - would like to clean your house. Experienced and own transportation. Flexible hours. Call Beata at: 874-2204

PRIVATE NURSE/HOUSEKEEPER
Part time only. Excellent references. Reasonable rates. Leave message. 397-8634

REGISTERED Nurse's Aide available to live in or out, 5-7 days a week, to care for the elderly or handicapped. Dolly, 722-3150

SEEKING Housekeeping Mon-Fri.; weekends for babysitting or elder care. Honest, excellent references. After 6pm. 332-4753

TWO MATURE & energetic women looking for Fall & Holiday Work: cleaning/painting/yardwork
Lynda 422-5162 Debbi 274-1611

515 Child Care

CHILD CARE in my licensed home. 14 Mile & Haggerty. Warm, non-smoking environment. 13 yrs. experience. Certified in CPR & First Aid. Infants thru 5 yrs. Snacks & meals provided. 7am-5:30pm. 661-2694

DAY CARE
My licensed home, 14 Mile & Drake, W. Bloomfield. 1 to 3 Year olds.
Call 661-0825

515 Child Care

ACCEPTING children, birth to Pre-K, 6:30am-6:30pm, Mon.-Fri., full & part time in our state approved N.W. Royal Oak home. Supervised, structured play & learning. USDA meals & snacks. Providers are parents & have first aid, CPR, B.A. in Psychology & B.S. in Behavior Science. Jackie or Michael. 288-5829

ADULT SUPERVISION in my licensed daycare home in Westland. Food program & lots of TLC offered. Infants & up. Call: 595-6760

DAY CARE, in licensed 7 Mile & Farmington area home. Drop offs welcome. CPR trained. First aid trained. 473-0147

DAY CARE - in my licensed Redford home (Plymouth/Telegraph area). Meals & snacks provided. CPR trained. Karen. 538-2044

CHILD CARE in my licensed home. 20 yrs. experience. West Dearborn. Outer Dr. & Monroe area. 277-0369

IN HOME nursery program for 4 little ones only. One opening left! Approx 12-24 months. Licensed 332-0324

LICENSED Child Care, Woodward between 12 & 13 Mile. Full time. 18 Mos. to pre-K. Warm meals & snacks. References. 435-2652

LICENSED DAY CARE in loving home. Infants & preschool. Snacks & hot lunches. Farmington/Farmington Hills area. 477-2170

LICENSED HOME DAY CARE
Full-time opening available for infant starting Sept. 27th. References. CPR. Non-smoking. Please leave message. 649-8751

LOVING MOTHER misses "little ones" in Troy home. Licensed child care available, Mon., Tues., Wed. Call Loretta at 879-1514

OPENING AVAILABLE in my Licensed home. CPR trained. 12 yrs. experience. References. Meals & love provided. 7 Mile/Inkster area. 538-1610

UNDERSTANDING the wants of working parents & the needs of little people, this newly constructed home day care awaits your arrival. References. Livonia 953-4233

516 Elderly Care & Assistance

AFFORDABLE HOME CARE
24 hour/day live-in personal care, cooking & housekeeping. Experienced, hard working, caring, dependable, & bonded. 380-8237

COMPANION/Nurse Aide to elderly or disabled. 3 Hrs. minimum. Special health related services available at nominal charge. 349-7376

DO YOU NEED HELP?
2 vacancies available at Martha's Manor for residents requiring assistance in daily living skills. Licensed for adults over 60. Call for temporary or permanent arrangements. (313)932-2643

LPN SEEKS full time in-home care position with the elderly. Oakland county areas. Experienced & references. 548-3452

NURSES AIDE/COMPANION wanted to care for elderly man. Plymouth area. Friday evening thru Sunday evening. Call after 6pm: 451-2048

NURSE'S ASSISTANT - 10 yrs. experience in home care. 12 hr. shifts, nights/days, 7 days/wk. Good references. 533-0086; Pager, 328-7331

PRIVATE ROOM for elderly resident in cheerful, licensed Livonia home. 24 hour assistance, dignity and comfort. 532-3366

518 Education & Instruction

LEARN TO DRAW & or learn to paint in watercolors. Professional artist (Cranbrook Academy of Art). Discover & release your creativity in my downtown Birmingham studio. 647-1633; Pontiac Studio 335-1999

NEED HELP?
Tutoring in all subjects - Algebra
All ages. Certified K-12 & adults.
Over 20 yrs. experience. 548-3992

PIANO LESSONS - Farmington Hills, certified music teacher, experienced in all types of music: beginners, advanced, adults. 477-2894

PIANO lessons. Beginning, intermediate & advanced pupils. Mrs. Anne Harper, 85 Scottsdale Rd, Troy, MI 48084. Phone 680-0715

TRAINING OPPORTUNITIES
VOCATIONAL SCHOLARSHIPS
Short-term courses designed to prepare you for employment such as:
- Computerized Business Services - Typing, WordPerfect 5.1, Accounting, Lotus.
- Medical Insurance Biller
- Phlebotomy Tech
- Commercial Truck Driver
- Medical/Dental Administrative Assistant
- High Pressure Boiler Operator
- On the Job Training
- Job Referral Services
333-7720
Must be JTPA eligible. Program sponsored by GPAC BOC in conjunction with ITT Career Training Center.
Equal Opportunity Employer
Minority/Female/Handicapped/Vet

VOICE INSTRUCTOR/COACH Mezzo to teach 9:30 to 3. New & advanced students. Piano accompaniment. After 7pm, 861-3642

520 Secretarial & Business Services

BOOKKEEPING, PAYROLL TAXES
Transcription, Word Processing
REASONABLE
313-728-5452

TYPING IN MY NOVI HOME
Quality typing for all your needs. Fast & efficient service. Will pickup & deliver. Call Rose: 348-2211

522 Professional Services

COMPUFECTION
Business Cards
Letter Head
Flyers
Magnets
Work around your schedule!
531-8499

COMPUTER CONSULTING, tutoring. DOS, Windows, WordPerfect & more. Business & personal. Educational Specialist. Marc 513-7741

EXERCISE PHYSIOLOGIST
Experienced, available for 1-on-1 personal training. Complete program development/nutritional counseling. Hope Levine, M.A. 661-4441

PAGES UNLIMITED
Word Processing of resumes, letters, correspondence, term papers, etc. For more information, 362-9615

RESUMES FOR RESULTS
Professional/Affordable
Resumes & Cover Letters
Call: 661-4962

523 Attorneys Legal Counseling

AGGRESSIVE ATTORNEY
Bankruptcy; Divorce/Family; Criminal; Juvenile; Wills/Probate; Driving Privileges; Personal Injury. Susan Widenbaum. 427-0303 or 356-0522

BANKRUPTCY; - $275 + costs
Divorce; - $275 + costs
We also help injured people
Criminal & probate matters
Nathanson & Nathanson P.C.
356-7766 or 1-800-424-ATTY

600 Personals

"FRIENDSHIP - SINGLES"
FREE LADIES, Men Special
Sincere Dating & Marriage
Katie 945-9422

HYPNOSIS COURSES
State licensed training
CAC, CEU. Free catalog
Call Infinity Institute 549-5594

IS THERE A MAGIC WEIGHT LOSS PILL? Yes! A unique blend of chinese herbs. Will power in a jar. Call after 2pm, 1-800-769-8446

JULIA consulted for over 50 Yrs.
Physic & spiritual consultant.
Candles, oil, herbs, etc.
Call for information, 837-4645

Planning Your Wedding?
For services needed to create a perfect wedding see MONTHLY ALBUM Bridal Directory (the third Monday of each month).
For advertising info call: VANESSA: 953-2088

600 Personals

Have You Read
PERSONAL SCENE?
Look In Today's
STREET SCENE
Section for your
"Personal People Connection"

MISS WEST PHYSIC READINGS
Help with any problems. $5.00 off any reading.
Call for appointment: 372-2271

PSYCHIC - $10
- Tarot Cards - Crystalball readings
Dearborn, near Fairlane Mall
7 days, 9am-9pm - 441-2148

WANTED: Persons with bi-passes who are tennis players, to form a new and special tennis league. Membership is FREE to the first 53 that apply. Call Hersh Riley, Farmington Tennis Club, 22777 Farmington Rd., Farmington. 476-3246

602 Lost & Found

FOUND: Bicycle on Aug. 10th. Troy area. Call & describe bike. 828-3056

FOUND: Calico, white paws, front declawed, friendly, on Sept. 11, 6 Mile/Delaware area. 537-5528

FOUND: Large male Doberman at 5 Mile & Newburgh.
Please call: 565-8196

FOUND: White kitten, male, long haired. Found at Warren and Ann Arbor Trail. 255-6334

FOUND: 3 dogs. White lab, male, 55 lbs. Black/brown spaniel mix male, 45 lbs. Arundel & Gill. Black terrier, Grand River & Laurelwood 478-5400

LOST-BRACELET-men's heavy weight gold. Garden City area 9-11. Reward-sentimental value. 421-4271

LOST: CAT, long haired, white & dark gray, front white, declawed neutered male. blue flea collar, missing 2 weeks. W Chicago/Beech area. Reward. 537-0623

LOST CAT - Missing 9/19/93 from Cranbrook/Lincoln area, Birmingham. "Yogi" short haired black/white male. 540-3261

LOST: CAT - 3 legged, earred Siamese cat named Charles. 9 Mile/Farmington. Reward. 532-3784

LOST: Dachshund mix, brown w/ white on paws & stomach, female, red collar. "Casey". Reward. Marquette/Lathers area. 513-0973

LOST DOG: ½ Chow ix. Black. Friendly. Answers to Pokey. Child's pet. 7 Mile Inkster area. 471-4387

LOST-Long haired orange Cat with 4 white feet, Sept. 19, near Turkey farm on 5 Mile near Levan. 464-2809

LOST - Yorkie, female, (Tasha), 12 yrs old. Silver and Brown. Lost in area of 6 Mile & Five Points531-7330

LOST: 9-24-93. 10 Mile & Orchard Lake area. Golden Retriever. Reward. Call police or 471-2906

606 Legal Notices

NOTICE IS HEREBY Given that the contents listed below will be sold to the highest bidder by sealed bid for cash only at Shurgard Storage, 555 E. 12 Mile Rd., Madison Hts., MI on October 22, 1993 at 10:00 am.
Jeffrey May, Unit 4206, 4 chairs, coffee table & wood blinds.
Sarah O'Brien, Unit 4269, sofa, 2 beds complete, 2 kids bikes, coffee table & misc. boxes.

608 Transportation & Travel

WILL DRIVE YOUR CAR - to Florida in November. References.
Call 313-632-6663

612 In Memoriam

IN LOVING memory of Bessie W. York. Sept 15, 1993. Brother to Lester, Aunt to Roger, Greg, Jerry, Rebecca, Martha, Eze & Great Aunt to Daris, Kyle, Doug, Jessica, Danny, Chris, Yvette & Ron. You will be dearly missed by all of us.

700 Auction Sales

ANTIQUE AUCTION
Sunday, Oct. 3, 12 Noon
Preview 11 AM
Plymouth VFW Post #6695 at 1426 S. Mill St., 1 mile west of I-275 & just N. of Ann Arbor Rd.
Antique furniture, civil war & military items, old toys, nice primatives, glassware, Santa collection & lots of unusual items.
For a free mailed or faxed listing of this local collection, call:
Doug Dalton Auctioneer
313-697-8638

OFFICE FURNITURE & EQUIPMENT AUCTION
Desks - Office Furniture
Hand Tools - Chairs - 22' GMC Van
Modular Work Stations
We will hold a public auction at 3438 Ellsworth Rd., Ann Arbor, MI. (located 1 mile east of State St., south of I-94)
THURS. SEPT. 30 AT 10 AM
COMPUTER PRINTERS
Former assets of Compuplan, entire contents of 150 offices moved to this location, all sold with no reserve
Braun & Helmer Auction Service
Lloyd Braun / Jerry Helmer
Ann Arbor / Saline
665-9646 / 994-6309

701 Collectibles

AVON COLLECTIBLES, ex-Avon rep 1963-1988. 532-5093

COMICS GALORE! Bagged and well maintained. $250 or best offer. Beer cans too. 641-1632

GET THE FAX EARLY
Use your Visa/Mastercard and order this classification on Wed. at 6pm for Thursday's ads by fax. Get the ads before the paper hits the streets on Thursday.
Dial 1-800-967-5904
Have your chargecard handy.
Order item:
9700 Collectibles $5.95
For more information call:
Brian (313)953-2297

HOWARD NORDLUND'S Animal Series, 6 beautifully framed lithographs, $600. 391-0643

NORMAN ROCKWELL signed lithograph, "Moving Day". No. 56 of 200. P.O. Box 11, St. Clair, MI 48079

702 Antiques

ANTIQUE Coca Cola cooler. Good condition. $500.
Call Tom after 4pm: 981-4129

ANNOUNCING
SOUTHFIELD PAVILION ANTIQUES EXPOSITION
Over 100 Exceptional Exhibitors Featuring "FURNITURE" And a Diverse Selection of Fine American, European and Oriental Antiques and Fine Art
Southfield Civic Center
26000 Evergreen at 10½ Mile
Oct. 1-2-3
Fri. 2pm-9pm Sat. 12 Noon-8pm
Sun. 12 Noon-5pm
FREE PARKING
LUNCHEONS & DINNERS DAILY
$1.00 OFF WITH THIS OE AD

702 Antiques

ALL ANTIQUES BOUGHT
Postcards, old movie magazines, Shelly china, china cups & saucers, paper dolls, toys, military. 348-3154

AGE-OLD CHELSEA ANTIQUES MARKET
Oct. 2-3, Sat 7-6; Sun. 8-4
100's of Dealers
Chelsea Fairgrounds - 20 Mi. W. of Ann Arbor, I-94 exit #159.
Admission $4 517-456-6153

ANN ARBOR ANTIQUES MARKET Sunday, Oct. 17, 1993, 5055 Ann Arbor, Saline Rd., Exit 175, off I-94. Over 350 dealers in quality antiques and select collectibles. Admission $4. Third Sundays, 25th season. The Original!!!

ANTIQUE HUTCH
90 yrs. old. Oak, $750.
852-4441

ANTIQUE ROUND dining table & chairs, desk, chest of drawers, antique bird cage and many other antiques & collectibles. 356-7067

MAHOGANY barrel top desk, 1860 Ireland, 5 ft. 6 wide, 2 ft. 8 deep, 4 ft. 1 high, 8 large & 6 small drawers, 7 pigeon holes, $3500. Serious buyers only. 442-8468

MOVING SALE - Antiques galore, country collectibles & junk. Mastercard or VISA on sales over $50. Sept. 30 - Oct. 2, 9-6 1744 Walnut Ridge Circle, S. of Ford E. of Lilley

WALNUT etagere, $1100. Fainting couch, $500. Art glass. Prices firm. 522-2244

3 GILBERT ROHDE Chrome occasional chairs, made in 40's, dark green, $125 ea. 288-9105

703 Crafts

CRAFT BAZAAR
Crafters needed for bazaar at Plymouth Elks on Sun., Nov. 7.
455-1983

CRAFTERS NEEDED
10th Annual Show. Nov. 6 in Novi, for information call 347-2497

CREATIVE PRIORITY invites you to Harvest Craft Show, Oct. 3, Newburgh Rd. & Schoolcraft in Livonia, 9am-5pm. Admission $2.00. No strollers please. For info, 284-7974

DANDY DABBLERS' MARKET
Eighth Annual Craft Show at Christ Our Saviour Lutheran Church, Livonia. Nov. 6th. Tables $25. 591-0630

FALL CRAFT SHOW
Sat., Oct. 2, 10-5
Donation $1, Hope Luthern Church
39200 W. 12 Mile Rd. Just E. of Haggerty, Farmington Hills

HOSPICE ARTS & CRAFT SHOW
Sat., Oct 2, 10am-4pm
6701 Harrison, Garden City. (S. of Warren, between Middlebelt & Inkster). Quality crafters, lunch/bake sale. $1.50 Admission Donation.

SANTA'S WORKSHOP
Presented by Superior Arts.
Nov. 6, 10-5. Crafters needed.
453-5719 or 326-0146

SEEKING CRAFTERS
Fall shows. Sun. Oct. 10, Sat. Nov. 13. Crafters for Education 388-8188

704 Rummage Sales & Flea Markets

ANNUAL WHITE Elephant and Bake Sale, Fri. & Sat. Oct. 1-2, 10-4. Woodhaven of Livonia, 29667 Wentworth, 1st blk N. of 5 Mile, W. of Middlebelt.

RUMMAGE & BAKE SALE - Livonia Church of God. 19827 Middlebelt, between 7 & 8 Mile Rds. Sept. 30, Oct. 1, 9am to 4pm.

RUMMAGE & BAKE SALE
Thurs. Sept. 30, 9:30am-8pm
BAG SALE 7pm
Rosedale Gardens
Presbyterian Church
Hubbard at W. Chicago, Livonia

RUMMAGE SALE, Oct. 2, 9 to 1pm at St. Elizabeth Episcopal Church. 26431 W. Chicago, Redford (between Inkster & Beech Daly).

RUMMAGE SALE
Rochester Congregational Church, 1315 N. Pine. Oct. 1, 9 to 5. Oct. 2, 9 to 12 - $2.00 bag sale. Early bird $1.00 on Oct. 1st at 8:30 am.

RUMMAGE SALE - Salem United Church of Christ, 33424 Oakland Ave., downtown Farmington, Sat. October 2, 9am-3pm.

705 Wearing Apparel

BRIDAL: mermaid style dress with bustle train, much beading, size 8, $350/best offer. 416-9390

WOMEN'S suits, slacks, skirts & blouses, sizes 4 & 6, all excellent quality. Reasonable prices.646-1758

FULL LENGTH Raccoon coat, excellent condition. $2500 value. Sacrifice $1500. 380-4094

FUR JACKETS - Beaver & Racoon, excellent condition, Great price, $150 each. 363-8315

MEN'S SPORT jackets, beige Harris tweed, custom brown tweed, Jacobson's navy blazer, all size 38, $30 each. Brown trousers W33 & 34, $10 each. Call: 553-4118

706 Garage Sales: Oakland

BLOOMFIELD Hills, 4585 Kircaldy, Adams/Wattles. Thurs. 9am. huge sale! Furniture, clothes, books, etc.

BLOOMFIELD HILLS - Sept. 30, 9-5. Multi Family Sale. Furniture, stereos, much misc. All goes! 4259 Antique La., W. of Long Lake/Franklin.

DETROIT - 4 family sale. Sat., Sun., 9 to 5. Much misc. 18256 Codding, E. of Telegraph, off Grand River.

Farmington Hills moving sale, everything must go! 30133 Kingsway, off 13 between Halstead/Haggerty, Fri-Sat., Sept. 24-25 and Oct.1-2.

FARMINGTON HILLS - Pines of Farmington Hills, multi family. Little Tykes, clothing, furniture, lots more. N of 10 Mile, between Middlebelt & Orchard Lake. Fri & Sat, 9:30-5pm.

FARMINGTON HILLS - Wed-Fri, Sept 29-Oct 1, 10-4pm. 21168 & 21200 Whitlock. (N of 8 Mile between Farmington & Merriman). Clothing, jewelry, appliances, misc.

FARMINGTON HILLS-Oct. 1 & 2, 9-3pm; 28399 Kirkside (N. of 12, E. of Farmington); Household, furniture, appliances, vanity w/sink, rowing machine, other good stuff. 489-8710

LARGE GARAGE SALE - Thur ri Sept. 30ct. 1, Baby things, clothes, & misc. 9 am-5pm. 5843 Belgrave. Off Walnut Lake. West of Inkster

NOVI - 24761 Picara Drive, N. of 10 Mile, W. of Taft, Roma Ridge Sub. Household & hockey items, etc. Thurs-Fri. Sept 30 & Oct 1, 9-5pm.

Oak Park
ABSOLUTE ESTATE SALE
Sun. Mon. Tues. Wed., 10-5
Furniture, appliances, kitchenware, collectibles & huge selection of new women's clothing (Designer fashions & large sizes), along with store fixtures & equipment.
24241 West Hampton (1½ blks. S. of 696/10 Mile, 2 blks. W. of Coolidge).

SOUTHFIELD - 19699 Nadol (S. of 9, E. of Evergreen). 9/30-10/1, 10-5. Dishes, bikes, furniture, misc.

518 Education & Instruction

PROFESSIONAL CAREERS INSTITUTE

- PARALEGAL

- MEDICAL ASSISTANT
- COMPUTER OFFICE SPECIALIST
- HANDS ON TRAINING
- JOB PLACEMENT ASSISTANCE
- TRANSPORTATION ASSISTANCE (FOR THOSE WHO QUALIFY)
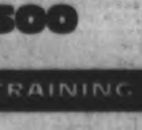
CALL 967-2500
SPECIALIZED CAREER TRAINING

706 Garage Sales: Oakland

SHELBY - Giant moving sale. Thurs only Sept. 30, 8:30-4. 3414 Eastpointe off 23 Mi. betw Dequindre & Ryan. Great prices, misc household items & childrens clothing.

SOUTHFIELD - Misc. goodies. Thomasville dining set, 1989 Mustang, $800. 1984 Suburban, Craftsman & HP rototiller, $350. Thurs., Fri. & Sat. 9-5:30. 26328 Acacia, N. of 10, E. of Telegraph.

SOUTHFIELD - Oct. 2, 10-5. Rain Date Oct. 3. 28190 Everett off Catalpa, 5 blks W. of Greenfield. BABY ITEMS/CLOTHES, sofa, dining set, drapes, Adult/childrens clothes, misc. GOOD PRICES.

SYLVAN LAKE -Sept 30, Oct 1-2, 10-5. 2110 Pontiac Dr (Orchard Lake Rd & Telegraph area). Cash only. Antiques, Cherry dining set, victorian chairs, cain chairs, drum tables & misc.

WALLED LAKE - Lake Village Annual Condo Complex Sale. Many families participate. Sat., Oct 2, 9-5. Lake Village II, 14 Mile & Decker.

WEST BLOOMFIELD - Back to college super sale. Plants, tools, small appliances, designer clothes, skis, mattress & many extras. Thurs., Fri., Sat., Sep. 30-Oct.2, 9am-5pm. 4756 Fairway Ridge South, 2 blks. E. of Orchard Lake Rd., S. off Lone Pine.

W. BLOOMFIELD - Moving Sale. Toys, clothes, microwave, stove top & more. 7342 Edinborough, N. of 14 E. of Northwestern. 9/30, 10/1, 9-4.

707 Garage Sales: Wayne

CANTON-HUGE SALE: Furniture, books, clothes, household; Wed.-Fri., Sept. 29-Oct. 1, 9-5pm; 6366 Winter Dr. (N. of Ford, E. of Lilley).

CANTON-Little Tikes castle, name brand kids clothes Osh Kosh, womens, mens, household. Wed. & Thurs. 9 am, no early birds. 8229 Elmhurst, S. of Joy, E. of Sheldon.

CANTON - Moving Sale. Antiques galore, country collectibles & junk. MasterCard or VISA on sales over $50. Sept. 30 - Oct. 2, 9-6. 1744 Walnut Ridge Circle, S. of Ford, E. of Lilley.

CANTON, Thurs-Sat., 9-4. 2 family: kids clothes, lots of misc. S of Ford, W. of Lilley, 1448 Aberdeen.

CANTON-2-Family Sale: Tues. & Fri., 9-5; Sat., 10-4; 45000 Brunswick (Off Canton Center, N. of Warren); Crafts, fixtures, childrens, etc.

CANTON - 2319 Cabot, Forest Brooks Sub #2. Oct. 2, 9:30-2. Furniture & household items, like new.

DEARBORN HTS. Moving. Wed, Thur, Fri, 9-4. 26452 Sims Dr (S of Ford Rd btwn Beech & John Daly).

GARDEN City, boys clothes, St. Raphaels uniform, kitchen items, country misc. 31589 Donnelly, Ford and Merriman, Thurs-Fri, 9-5

GARDEN CITY Garage & Craft Sale: Wed.-Sat. 9-6pm; 29545 Maplewood (N. of Ford, W. off Middlebelt).

GARDEN CITY-Lifetime of household treasures of all kinds. 28910 Marquette. Thurs.-Sat., 10am.

GARDEN CITY, Moving! Fri., Sat., Sun., 8-4 PM. 6636 Burnly, between Warren & Maplewood. Furniture. 25 cub. ft. refrigerator, $595.

GARDEN CITY - 29444 Sheridan, between Ford & Cherry Hill, W. of Middlebelt, E. of Brandt. Wed.-Fri., 9-?. Miscellaneous items.

GARAGE SALE
LIVONIA-Oct. 1-2-3, 9-5. 39144 Reo Dr., E. of Haggerty, S. of 6 Mile. Great Stuff!

LIVONIA Huge Sale. Sept. 30, Oct. 1-2, 9-6. Something for everyone + Christmas Crafts. 11047 Flamingo, E of Merriman, S of Plymouth Rd.

LIVONIA - Oct. 1-3, 9-5
8939 Lamont between Newburgh & Hix off Joy. Over 1000 items, new & used, antiques, collectibles, color TVs, camcorders, stereos, CD player, crafts, comics, cards, dressers, toys, desks, jewelry, dining sets, glassware/crystal, tools, golf clubs.

LIVONIA - Sept. 29th & 30th, 9-5. 15765 Doris, N. of 5 Mile between Middlebelt & Merriman.

LIVONIA, Sept. 27, 28, 29th, 9 to 4. 5 family. Country collectibles, antiques, furniture & toys. Off Joy, W. of Middlebelt at: 9075 Henry Ruff.

LIVONIA-Sept. 30, Oct. 1 & 2, 9-6pm; 32284 Meadowbrook (5 & Hubbard, behind Bentley School). Many household items, excellent adult clothing, more. No presales.

LIVONIA - Sept 27-30, 9am-5pm. 14452 Gary Lane. Baby, childrens clothes & accessories. Household items, china & collectibles. Tools & misc. items.

★ LIVONIA - Sept 30, Oct 1-2, 8:30-4. Many families. Loads of quality furniture, glassware, toys & household. Denmar Estates, 36250 Brookview (1 blk E. of Levan, 1 blk S. of Curtis).

LIVONIA - Thurs.-Sat., 9-5pm; 14228 Stonehouse (S. of 5, W. of Newburgh, off Lyndon). Weight-bench, clothes, picture frames, much, much, more...Come See!

LIVONIA - Tues. thru Fri. 9-5. Many household items, 15490 Woodring N. of 5 Mile, E. of Farmington Rd

LIVONIA - Wed.-Sat., 9/29 to 10/2, 9-5. Piano, computer, clothes, toys, misc. 29614 Buckingham, N of Schoolcraft, W of Middlebelt.

LIVONIA-Wed.-Thurs., 9am-4pm. Clothes, misc., twin bed. 28390 Terrence, N. of 5 Mile, E. of Middlebelt.

LIVONIA. Sept 30-Oct 2, 9-4. Misc. household items. 18830 Comstock (1 blk W. of Levan, S. of 7 Mile btwn Dardanella & Curtis).

LIVONIA. 15557 Nola Circle, N. of 5 Mile, W. of Newburgh. Misc. items. Sept. 28-29, 9am-5:30pm

LIVONIA: 3-Family Sale; Thurs. & Fri., 9-6pm; 14295 Nola (S. of 5, W. of Newburgh); Kids clothes, toys, sports cars, pool table, housewares.

LIVONIA - 30011 Bretton, W. of Middlebelt, N. of 7 Mile. 9-30 to 10-2, 10-4. Baby items & more.

LIVONIA 4-Families: Sept. 27-29, 9am-5; 28010 Long (8 Mile/Grand River); Baby items, household.

PLYMOUTH - Moving. Yard tools, clothes, household. 41160 Crestwood (S. of 5, W. of Haggerty) Oct. 2-3, 9-4.

PLYMOUTH-Sat. Only, Oct. 2, 8am-6pm. Quality, clean, no junk. Cash only. No early birds. Womens 8, Men's XL. Antiques, collectables, crafts, oils, books, glassware, furniture, household, golf, toys, yard. Don't miss!! 8920 Briarwood, E. of I275, S. of Ann Arbor Rd.

REDFORD - Sept. 27 - Oct. 2, 10am-4pm, 11474 Leverne, between Inkster & Beech Daly, S. of Plymouth.

REDFORD-Tons of children's clothes Birth to 4T, furniture, etc. No junk! Thurs-Sat, 10-5. 17611 Olympia, N. of 6, E. of Beech

WESTLAND - 2 family yard sale. 32366 Parkwood (btwn. Merriman, Venoy, Cherry Hill & Palmer). Sept 30-Oct 1, 9-5.

YOU
MAY EARN UP TO $13.00
PER HOUR TO START
AS AN AIRCRAFT MECHANIC
- 50% of the current Aviation Maintenance Technicians will retire within the next 10 years!
- 70,000 new Aviation Maintenance Technicians will be needed in the next 10 years.
For information on how you can receive training to become licensed by the FAA, call:
MICHIGAN INSTITUTE OF AERONAUTICS
1-800-447-1310

MARKET PLACE

707 Garage Sales: Wayne

PLYMOUTH-Multi-Family Sale: Thurs. & Fri., 9-5; 11395 Aspen (Ann Arbor Trail between I-275 & Eckles); Bedroom & dining room furniture, exercise equipment, bikes, clothes, professional cookware, kitchen & bath accessories, Rockwell plates, Xmas tree & ornaments . . . .more!

WESTLAND-Sept.30, Oct. 1-2, 10-5. 464 Marie (John Hix & Cherry Hill). Baby furniture, men's & women's clothing & just about anything else.

WESTLAND. Sept 30 thru Oct 2. 8637 Inkster Rd. (btwn Ann Arbor Tr & Joy Rd).

708 Household Goods Oakland County

ANTIQUE end table - $135. 77 in. sofa hide a bed, beige print - $200 852-4220

ANTIQUE Roll Top Desk, excellent condition. Lawyer's bookcase & file cabinet, antique oak. 644-6886

BATH SHOWROOM CLOSEOUT NEW: Whirlpool tubs, faucets, sinks, toilets & accessories at 50-60% off. Contact Kevin at: 559-2944

BEAUTIFUL - great buy light solid oak 5 piece bedroom set. $200/offer. 651-4912

BEAUTIFULLY handcrafted, wood library cabinet, with shelves & panel doors, 6'7" x 5'6". $300. 543-4724

Beautiful Traditional Dining Room Breakfront 62" Quality by "WHITE OF MEBANE" $2899. 647-7417

BEDROOM set, dark wood. Triple dresser with 2 mirrors, armoire, 2 nightstands & queen size headboard. 626-4091

BEDROOM SET - Queensize nightstand, 2 dressers & mirror. Early American style. 661-0271

BEDROOM SET: queen sized bed $150, end consoles $50, 2 chests of drawers, $195, and matching desk & chair $95. Washer & dryer $175. End tables $45 each. 851-2950

BEDROOM traditional, dark mahogany, dresser, mirror, chest of drawers, headboard & footboard, quality, $1500. Local calls. 407-3228

BEDS - TWIN (2), with new Serta mattresses, box springs, rails & headboards, $75 ea. Call after 4pm: 299-9051

BENCHMARK SECTIONAL, 3 pc., with large Chaise lounge, light dusty rose, brand new, never used, must sell, $800. Call Colleen or leave message at: 740-9025

BOOKCASES, Walnut, sofa, wood trim. Antique dishes. Mercury, 1986, $3,000. Good shape. 651-8271

BRAND NEW Contemporary Dining Room Table with 4 Chairs, $2500 value; best offer. Call: 541-7538

BUNKBEDS, pine wood with ladder, includes mattress & box springs, great shape, $150. 471-1325

CANOPY bedroom set, white, $550. Walnut/teak dining room set, $1,295. Ivory sofa, $150. 2 chairs, $150. Freezer, $150. 539-0535

CHERRY WOOD bedroom set, King waterbed, night stands, chest of drawers, Dresser with mirror, cedar chest. Excellent. $850. 370-9268 or 739-0039

CHIPPENDALE SOFA, 80" w/ matching Queen Anne wing chairs, brand new. Off white, floral pattern. Great buy. $1425. 268-3883

COFFEE TABLE - Oak, glass top, rectangular. Good condition. Call: 335-0132

CORNER HUTCH, maple $275. Cocktail table $75. Two blue velvet chairs $20 each. 375-1386

COUCH & matching loveseat - $200. 2 sets scuba equipment, $300. Rowing machine, $25. 350-2566

COUCH - 3 cushions, tan, black & mauve. 2 Chairs, mauve & blue w/ ottoman. $800/best offer. 646-3796

DINING ROOM SET, Mahogany table & 6 chairs, traditional, $750 cash/best offer. 641-7714

DINING ROOM TABLE, round, light oak, and 4 chairs. $350. 669-3676

DINING ROOM - 8 piece mahogany set, Queen Anne chairs, $1500. Victorian 82" couch $250. 644-1780

DINING TABLE, marble base, glass top and 6 Queen Anne bleached Beech chairs, $1,000. 646-3540

DINING: 4 black lacquer wrought iron/upholstered captains chairs, contemporary, new, $200. 788-3914

DRESSING Set - Chest w/tilting vanity mirror. Pier cabinet w/adjustable shelves behind door w/3 drawers. Night stand w/3 drawers. Thomasville Cherry Collection. $1700/set. 646-3796

DREXEL BEDROOM Set, chest, triple dresser, 2 nightstands, headboard, mirror, $1,200. Like new. 626-6621

DREXEL Heritage colonial pecan wood china cabinet. 6'8" x 3' across, $250. 543-4724

DREXEL Heritage hand-crafted pecan wood dining room set, includes dining room table, chairs, serving side bar & leaded glass china cabinet, sold individually/set. $2000. 543-4724

ESTATE SALE - Farmington. Oct. 1-2, 10am-4pm. 8 piece Jacobian dining room set. Antiques including several lamps, chairs, books, end tables, kitchen items. 31831 Valleyview, off Lakeway between Grand River & Shiawassee.

ESTATE SALES BY DEBBIE
IN HOUSE
•Full Estates - 20% Fee
Cash paid 48 hrs. after sale
•Auction - Consignments
ANTIQUES WANTED
-CASH BUY OUTS-
Our Reference List is the Best Thing We Have!
538-2939
WE DO ALL THE WORK!

FIREPLACE INSERT - Wood burning, brown, large window, works well, $600 or best offer. 879-2977

FIREPLACE - wood burning insert. Large deluxe model. Asking $500. Call after 3:30 661-2713

Gas grill, queen or double mattress, box spring & rails, good condition. Novi 347-5929

GIRL'S Bedroom furniture, double bed, headboard, full length mirror, dresser, all for $500. 651-6730

GIRLS bedroom set by Ficks Reed, white, twin bed & headboard, 8 drawer dresser, desk & chair, night stand, $600/best offer. 851-5753

HOUSEHOLD Liquidation Sale
Top quality like-new items. Beautiful neutral foral design 10-piece modular couch, leather chaise lounge w/ ottoman, striking oak dining set w/ oval table, 6 chairs, beveled glass hutch & server. Stunning Burl bedroom set includes 2 pier cabinets w/ light bridge, beveled mirror & matching armoire. 2 oak library desks w/matching file cabinets, swivel office chair & other office items. Kitchen & bath accessories. 3 TV's, oak audio/visual cabinet w/ adjustable drawer & shelves. Sports equipment. Many decorator pieces; prints, lighting, pottery, glass, brass & more. Other misc. items from air purifier to CD's, & more. 442-0196

HUTCH, table, 6 chairs, excellent condition, oak, $600/best. 646-4530

KITCHEN hutch, 37" long, maple wood, in 2 sections, great condition, $80. 471-1325

LARGE wooden desk, $50. Large white washed china cabinet, $275. Excellent condition. Call 646-8351

Living room, Dunbar dining room, beds, books, plants, misc. galore. Available Sept. 25-28. 350-3418

MOVING - Dining set, sofabed, desk, stereo & TV, shelves, household and garden items. 549-6306

MAPLE DRESSER & Chest, end tables, coffee table, secretary desk, butcher block chrome-based kitchen table, wood & glass etagere. Call: 478-5524

MOVING SALE - Lovely furniture. Go down the basement & pick out all you want for Free. 545-4967

MOVING. Queen Anne Dining set, walnut, 9 piece, $900. Queen size Teak bedroom, $600. 335-6923

NECCHI DELUXE AUTOMATIC
ZIG ZAG sewing machine. Cabinet model. Embroiders, blind hems, buttonholes, etc. $63 cash or monthly payments.
GUARANTEED
UNIVERSAL SEWING CENTER
2570 Dixie Hwy.
674-0439

OAK DINING ROOM SET, oak wall unit, oak bedroom set, Bose 501 speakers. 651-0446

QUEEN soft side water bed; old classical records; Executive desk & credenza; chrome wall unit; La-Z-Boy; fine crystal; wedding dress, size 3; industrial metal shelves; Singer sewing machine; dinette set; entertainment center; rugs 9x12 & 9x10, upright freezer. Troy area. After 5 pm, 816-0516

REDECORATING - Leather taupe sofa & loveseat $450. Matching corner table with ottoman $200. Beige leather sofas, half circle & regular couch $1000. Beige marble table $300. Oak computer desk $50. Oak secretarial desks $100 each. Oak master bedroom set, large mirrored headboard, matching dressers $950. Numerous oak dressers $50-$100. 391-0643

REMODELING SALE. Side-by-side refrigerator, white; marble sinks top/white cabinet & matching toilet; brass fireplace doors; fixtures & other assorted items. 641-5073

SOFA, contemporary, creme, immaculate condition, like new, was $1300, asking $430. 644-6269

TWIN BEDS - frames, night stands, dresser with mirror, oak white washed, Henry Link. 626-2242

TWO BEAUTIFUL - brass chandeliers, like new, $2000. 651-1964

TWO PIECE sectional w/hid-a-bed. Earth-tone. Good condition. $600 or best offer. 313-624-5387

WASHER/DRYER, Hotpoint, all cycles, good condition, $350; Twin bed with storage, bookcase headboard, King coil mattress, complete set, $400; lighted bookcase, $35. 380-0333

709 Household Goods Wayne County

BABY, BABY- Clothes sizes newborn to toddler 4, quilts, chairs, car seat. For more info. 427-1904

Bedroom furniture, misc. household. Hospital bed, E-Z lift chair, overbed table, walker, etc. 453-0917

BROWN SOFA, walnut tables, 25" color console TV, lamps, dining table & 6 chairs, wheel chair. 464-3229

CHILDS bedroom set, 3 pc., trundle bed, dark wood, $300. 3 pc. adult bedroom set, $250; white chest of drawers, $25; exercise bike, $50. 459-0197

CHRISTMAS tree, 8', $60. Baby bed, changing table, walker, swing, high chair, $150/all. 255-5295

COMFORTABLE CUSTOM chair, beige, large-wale corduroy, excellent condition. $150. Kingsize coverlet, floral chintz & matching swags, 2 antique occasional chairs (1 over 100 years), excellent condition. Lace panel curtains & panel sheers, misc. pictures & bric-a-brac. 348-6599

COUCH & Loveseat, good condition $350. 19' Ward freezer, $135. Ping pong table, like new, $75. 981-1948

COUCH - 8' blue/white plaid, oak trim, like new, $500; walnut dresser/mirror, 57' $200. Plymouth 455-9367

COUNTRY CONTEMPORARIES
Couch, loveseat, recliner, $350; dinette set, oak & metal, chairs, swivel & rock, $175; excellent condition. Call after 6pm: 261-6927

CUSTOM DESIGNED Queensized hide-a-bed, good condition, asking $375. Call eves: 462-2904

DINING ROOM table & chairs, oak & glass, 44" square, contemporay, 4 upholstered oak & cane chairs with castors. Excellent condition. $300. 326-4404

DINING room table, 2 leaves, 5 chairs. Also, DP Exercise machine. Best offer. 531-2432

ESTATE/Garage Sale. Canton. 45661 Bryn Mawr, S of Warren, W of Canton Center. Furniture, dishes, kids clothes, and much more! Sept. 29-30, Oct. 1, 9-4

GOLD STOVE, full size, good condition, $125/best. Womans size 14 & boys 8-12 size clothes. 422-4268

HIDE-A-BED 60" & Matching love seat, $300. Garden City area. Call Jack after 5 PM 522-4134

ITALIAN marble table, black & grey, elegant, 6 black & white chairs. $2250 or best offer. 420-3053

KINGSIZE WATERBED & dresser, bookshelf headboard, new semi-waveless mattress, heater & dresser, $700. 425-7412

KIRBY Generation III vacuum. Excellent condition. Lots of attachments. Paid $1500, asking $1000. After 4 pm. 477-6242

KITCHEN SET with 4 chairs, beige upholstery, very good condition. $200 or best offer. 981-9564

KITCHEN TABLE and 4 chairs, country style, best offer. Call: 615-1511

LIVING ROOM, dining room & bedroom furniture, lots of misc. 46201 Ann Arbor Trl. After 6 728-1110

MAHAGONY dining set, dropleaf, seats 12-14, 6 chairs, 3 leafs, pads & server. $750. Magic Chef side-by-side refrigerator, $450. 421-4147

MOVING: antique solid wood spindle leg dining table, 5 chairs & credenza $300; 50s dinette, yellow/black $150; gold loveseat $25; dresser $25; living room chairs, beds, books, decor & misc. items, tools. Call first. 422-3551

MOVING - Ethan Allen; 2 end tables, $75 ea. Black rocker & bookcase, $50 ea. Colonial couch, $350. 2 Lazy-Boy chairs, $75 ea. Accent chair, $30. 464-2060

OAK triple dresser, mirror, bedside table, headboard, $400. Frigidare self-cleaning electric stove, brown, $100. Call after 4pm: 453-2454

SOFABED - Camel color, good condition. 591-3651

SOFA BED, 2 maple rockers, wing chair, end tables & lamps, and more. Must sell! 538-3190

SOFA & loveseat, 3 years old. Asking $200. Also miscellaneous items. 722-0018

SOFA SLEEPER $49., weight machine $59. Call after 3pm 427-2672

WALNUT 4-PIECE Bassett bedroom set, $175. Rustic living/family room set: Loveseat, couch, rocker, end table, coffee table & lamp. Real good condition, $250. 453-0746

WATERBED - Soft side, queen size, 70% waveless, "turtle top style", 4 yrs. old. $300 with frame. 398-0396

WATERBED. King size, bookcase headboard, 12 drawer double pedestal, cushioned, $350. 422-3886

710 Misc. For Sale Oakland County

CRAFTSMAN - radial arm saw. 10in, 2.75 hp., casters, extra table, fence & blades. 540-1972

GARAGE - In Birmingham. New 1988, 22'x26'. Best offer. 357-1000, 644-5894, 851-5022, 851-4976

GREAT ITEMS...Queen sized waterbed, $80; DP Rower, $20; Chest freezer, $20; Wedding Gown, $100; (3) McClintock floral bridesmaids dresses, $30 ea. 541-3803

KITCHEN cabinets, custom contemporary, formica, includes Jenn-Aire range. Asking $1500. 642-5414

TRAILERS (3) - 7x8 snowmobile, pop-up sleeps 4, & 4 section dog trailer, Bicycles $3/up. 477-4524

USED WINDOWS, etc. 2 bay $75 each, 3 double hung with storms & screens $20 each, 1 casement $10, misc. storms & screens. 8' door wall with screen $100. Large wood grain formica top desk $25. Glass top table $15. White tub liner $10. Take all for $300. 437-1228

711 Misc. For Sale Wayne County

CUSTOMIZED Cushman electric golf cart. Needs charger. $500. 421-6001

HARDWOOD entertainment center, hunting rifle & other large furniture items. Call after 12 noon. 397-5960

JVC Stereo, tuner, amplifier & cassette deck, $175/best. Tunturi Step machine, with electronic display, $150/best. Professional drafting table, portable, with mat & straight edge, $230/best. All in excellent condition. 937-1425

Liquidation Sale
Name Brand Mattresses
Sold Separately Or in Sets
All Sizes From $69.95
CALL LIQUIDATION PLUS
Livonia, 471-6050
Taylor, 291-3603
Garden City, 427-6717

MILLER welder, portable/pull start, Onan engine, model AEA200L, $700. 278-3186

MINI-LOADER, trailer, valve grinder, '78 Chevy van, trikes 3 wheel, air compressor, log splitter, garden tractor, fork-lift truck. 532-2280

PUSH buttom telephone & answering machine. $60 or best offer. Call 255-3445

SUNBEAM Fireplace Insert, black finish, decorative front, fits 32" opening. $300/best offer. 981-2095

WEIGHT bench with weights, Craftsman top tool box, kitchen table, BB guns, other misc. Pager 406-0720

712 Appliances

ADMIRAL refrigerator $200; G.E. self cleaning stove $225; dishwasher $50. 453-2764

AMANA Microwave oven, new, still under warrenty, $50. 254-1255

WHIRLPOOL Washer & Dryer, $125 each. Range $125. Refrigerator, $200. 697-7222 or 729-0276

APPLIANCES
SPECIAL SALE THIS WEEK
EVERYTHING $110
Many items to choose from. TV's, Washers, Dryers, Stoves, Refrigerators
FREE 1 YEAR WARRANTY
BEST VALUE APPLIANCES
31509 Plymouth Rd.
1 block W. of Merriman
427-5753

BUY • SELL • TRADE
Rebuilt stoves, refrigerators, freezers, TV's, VCR's, microwaves, air conditioners & dehumidifiers.
GUARANTEED
We Buy - Re-cycle - Reclaim
APPLIANCES
28601 Southfield 559-2900
8866 Greenfield 838-7600

DISHWASHER, new, Maytag, porcelain interior, portable/built-in, butcher block top, $400. 543-4724

DISHWASHER, new Maytag, porcelain interior, portable/built-in $400; beautifully handcrafted wood library cabinet w/shelves & panel doors, 6'7"x 5'6" $300; 543-3724

ELECTRIC STOVE & OVEN, 4 yrs old, white, excellent condition. $225. After 5PM, 459-9834

FREEZER, Kenmore chest type, 5 cubic ft., baskets & key, almond color, good condition, $125. 478-7494

FREEZER, upright, white, Whirlpool, perfect! 15.9 cu.ft. $150. 336-7800

GAS dryer, large capacity, 1½ year old Speed Queen. Excellent condition. $300. 981-7184

HOTPOINT electric stove, with microwave oven, 10 yrs. old, almond, self cleaning oven, excellent condition, $150. 471-1325

KENMORE Washer & Dryer Set - Almond, like new, $225. White gas stove, $175. 981-9332

KENMORE - 3 yr. old. 27 cu. ft. side by side. Black glass, replaceable panels, ice & water in door. $500/best. 650-0706

MAYTAG DISHWASHER - portable, rarely used, $200. 538-8248

PORTABLE DISHWASHER, almond, good condition, $50. 397-3308

REFRIGERATOR - Large side-by-side, copper tone, 28 cu. ft., 3 door. Excellent condition, $300. 467-7263

REFRIGERATOR, side by side, ice & water in door $350. Range, 30", $100. Washer & dryer $175 both. 955-6956

WHITE WESTINGHOUSE Heavy duty electric dryer, $250. Call after 6pm or leave message. 730-8744

30" electric Gibson stove. 33" GE exhaust hood. Frigidare microwave. $250 for all 3. 356-5012

714 Business & Office Equipment

COMMERICAL PHONE System: Intercom, music, on-hold, $800. Sharp office copier & stand, $1000, excellent condition. 255-7490

CONFERENCE TABLE
with 8 brown chairs, $800. or best offer. 353-5060

LARGE OAK roll-top desk. Computer fits nicely. $450. 459-5445

MUST SELL, office desks $35 ea. Tables for computers & printers $30 ea. Filing cabinets. Office chairs $15-$20. Folding tables. 548-1759

SAVIN Copier/Sorter. Model 7050. Needs work. $800. Call Plymouth YMCA 453-2904

SCREEN Print Equipment: Dryer, 4 color press, flash, ink, shelves, heat press, lettering, hat press, air cleaner. Package $7,000. 937-8640

SHELVING UNITS (qty. 100), 12" depth by 36" wide; filing cabinets; desks, chairs, benches, counters. Good condition. Tim: 477-5002

WALNUT EXECUTIVE Desk, 78x42, $350. Matching Secretary's Desk, 42x30, $150. 543-8021

715 Computers Sales & Service

AMIGA 500, 1084 color monitor, modem, many extras. $350. Call evenings 728-4788

IBM Compatible, 640K, 2 disc drives, + hard drive, color monitor, keyboard, PC, $495. 883-6127

IBM PS/2 Model 30 20 Meg HD. Epson Printer, Lotus, Word Perfect, $700. Desk available. 459-5445

Mac IIsi & personal LaserWriter IINTR, 14' color, nearly new, extras, software, manuals. $3500. 647-5306

IBM-Compatible PC, 386/DX, 40 Mz, SVGA Color Monitor, 8 MB RAM, 120 MB drive, 3.5 and 5.25 diskette drives, CD ROM, Sound-Blaster, FAX modem, Windows 3.1, software, more, $1700. 549-2236

716 Commercial Industrial Equip.

ARC WELDER on wheels with cables, $175. Redford. Call: 531-7027

717 Lawn, Garden, Farm, Snow Equip.

GILSON 14hp heavy duty tractor, 42" mower & snow blade w/chains. New points, carb, valves. Runs great! $750. 684-2879; 834-9641

LANDSCAPE trailer, 18 ft. Surge brakes. Tool chest. Shown by appointment. $1900. 421-5972

LEAF BLOWER, snow blower, Bob Cat Lawnmower, leaf vaccumm. 338-6983

TORO SNOWTHROWER
S-200, recently tuned, runs great. $140. Call: 459-2386

SNOWBLOWER, Ahrens, 2 stage electric start, like new. Moving, must sacrifice. $325/offer. 268-9245

718 Building Materials

KOHLER TOILET and 2 cassed iron sinks, like new, avocado green, $95. 851-1485

OAK FLOORING SPECIAL
2 1/4 inch #2 red or white $1.69 per sq.ft. Hard maple $2.35. Antique grade ash $1.90. Wide oak flooring $1.95. 1-800-523-8878

719 Hot Tubs, Spas & Pools

HOT TUB - 8 ft. lounger, 1 of a kind, light, blower jets, $1995. 381-2126

SPAS/HOT TUBS
Wholesaler Clearance of 1992/93 stock. Example: 4 person: 12 jets; pumps; filter; heater & warranties. Were $4462...Now $1365!!!
425-7227

TWO PERSON HOT TUB, good condition, $850. Call after 4pm, 422-1894

720 Flowers-Plants Farm Produce

JAPANESE GARDEN Specimens. 120 year old twin trunk Alpine Fir. 7' tall. Topiary Yew, 7' tall. Weeping Cotoneaster, 3' tall. 313-741-4958

721 Hospital-Medical Equipment

ELECTRIC CART, Fortress. New, rear-wheel drive, never used, cost $2700; sell for $1400. 313-820-1701

HANDICAPPED Equipped Van, loaded, with power lift out back, 1991 Dodge Ram, 4,700 miles, like new. $11,900. 522-8624

HOSPITAL bed, E-Z lift chair, overbed table, walker, commodes, canes, etc. 453-0917

HOSPITAL BED - Invacare-Mobilite, like new, $750 or best offer. Call 646-3796

HOSPITAL BEDS, patient list, bath list, stair glide, ramps, Incontinence products, trapeze bar & more. All new. 540-9922

724 Cameras-Supplies Camcorders

ALWAYS BUYING
• Cameras • Darkrooms
• Studios • Estates
• Collections
WE OFFER:
• Repairs • Student Discounts
We Buy • Sell • Trade
NATHAN CAMERA
1412 Woodward, Royal Oak
399-8886

COLOR darkroom equipment. Besler 23CII and much more. Best offer. 523-3042

726 Musical Instruments

ALTO Saxophone-Vito, excellent condition. Like new! $550. 454-4465

ALVAREZ YAIRI Accoustic guitar: lifetime warranty, 9 mths. old, hard shell case. $400. Eves: 344-2690

BABY GRAND PIANO
Conover, great condition, must sell, $950. Call: 669-9676

BALDWIN Concert Grand 1974 - Walnut with bench. 6'3". Excellent condition.
Call 953-2000
Voice Mail ☎ 7012

BALDWIN Spinet Piano with bench, Duncan Phyfe style, medium brown, $1000. After 6pm. 661-9350

BALDWIN Spinnet Piano - Walnut, excellent condition, $700/best. Days 353-5680; eves 624-8654

BAND INSTRUMENT SWAP MEET
This week. Buy/Sell/Trade. Name-brand used & new instruments at garage sale prices. Rentals available. For more info.: 334-5150

CANON A1, Tokina 28-85 zoom lens, 80-200 zoom lens, 50 mm, 2X converter, $400 Eves: 344-2690

CLEAN woodwind & brass band instruments for sale. Also expert repairs available. 513-7080

HAMMOND ORGAN w/Leslie speaker. Model 2312M, $8000 new; $2500 or best offer. Call 563-4454

KOHLER CONSOLE Piano w/bench. Excellent condition, dark maple. 274-7583

ORGAN, Hammond B-3 with Nova I and IV left hand and foot pedal base units, including Leslie speaker, excellent condition. $3500. 478-5414

ORGAN - KIMBALL Model 395 with bench & music. $500. Garden City area. Call Jack after 5 PM. 5224134

STEINWAY M GRAND - Honey Walnut, appraised at $26,500; asking $15,000/best. 313-795-8882

USED PIANO SALE
20 USED & RECONDITIONED PIANOS FROM $595.
Choose from Yamaha, Kawai, Kimball, Wurlitzer, Baldwin & more. New digital pianos from $1749.
MIDWEST PIANO DISTRIBUTORS
1-800-35-PIANO
2350 Franklin Rd., Bloomfield Hills.

USED UPRIGHT PIANO
Best offer. Call evenings/weekends. Plymouth. 459-0265

WEBER Grand piano, one of a kind, rebuilt, refinished, mahogany. Must sell, $6500. 547-0268

We Buy...
PIANOS
(Spinets, Consoles, Grands)
- AND -
HAMMOND ORGANS
(B-3, C-3, A-100, & others)
Call Mr. Howard
(313) 531-5920

727 Video Games Tapes & Movies

TURBOGRAPHIC-16. Complete outfit w/2 controllers, 11 games, $150. Nintendo games, $5 ea. After 3:30pm: 326-6140

728 VCR, TV, Stereo, Hi-Fi, Tape Decks

COMPLETE system: Yamaha KEF Nakamichi Denon & more. Excellent condition. $950. Eves: 344-2690

SANYO Beta-max machine. Paid $299, asking $199 or best offer. Plus three new tapes. 255-3445

SYLVANIA 25" color console TV, $150. In wooden cabinet. 721-8508

730 Sporting Goods Exercise Equipment

BALLY Lifecycle, hardly used, $1,000. Call after 5:30, 261-7057

BELGUIM Browning 20 gauge, OU Pigeon, excellent buried walnut, 26¼ IC/M, 99% $2495. 559-0138

BODY BY Jake firm flex machine. 5 months old. Like new. $115. 477-7981

DARTS - Deluxe set. NFL Team on cabinet, NFL licensed product. New. $115. Call: 820-1701

MARCEY PRO Weight Lifting bench with 250 lbs. of weights & misc. equipment, $275. 532-5915

NORDIC-TRACK Gold, assembled, but never used. Perfect condition, $700. Call: 334-9415

NORDIC TRAC PRO $450. Garden City area. Call Jack after 5 PM. 522-4134

POOL TABLE - 7' slate, excellent, includes, balls, cues, rack. Moving, must sacrifice. $875/best. 268-9245

POOL table, 8 ft., felt top, 9 months old, with accessories. $550. 669-6780

RIFLE - Weatherby Model .224 Magnum, Mark V, brand new, never used. Made in W Germany, in original shipping case. $975. 851-2905

SCHWINN AIRDYNE exercise bike with extras, $325. Precor 718E stairclimber, $135. 651-6730

SKIS - Lacroix Carbon Kevlar, 204cm and 180cm, K2's 712's 200cm 180cm. Ladies boots, size 7, mens boots size 10. Number of Bogner ski suits. Ted 642-7333

WEIGHT lifting system by Hoist, $2300 new, excellent condition, asking $1600. 591-1072

735 Wanted To Buy

HALLCRAFT - china by Eva Zeisel. Castleton, "museum white". Call Carol Eves. 413-443-6622

SALT & PEPPER shaker collection wanted. Also Black collectibles, Salt & Pepper, Cookie Jars, String Holders, etc. Michele 728-3974

SINGLE PLOT WANTED
in Greenwood Cemetery. Call after 7 PM, 644-1097

TOY TRAINS, Lionel & American Flyer, any age/condition, also toy boats & pedal cars. 981-4929

WANTED: FRESH ACORNS
$8/bushel. Garden City area. 525-9608

WANTED: MacDonald's Happy Meal Toys. Snow White & 7 Dwarfs, individual or whole sets. 425-8450

WANTED: Nordic Track exercise machine with accessories. 845-9733

736 Absolutely Free Runs Mondays Only

BRASS & glass fireplace screen. You pick up. Mr. Tobin 932-3070

FIREPLACE INSERT - You pick up. 591-5918

FLOOR to ceiling wood windows, professionally stained, ready for pick-up. 453-0024

FREE: Used Wooden Pallets - FREE Some excellent condition - Some are not. You Haul Away - Available Most Days. 12080 Dixie. Monday-Friday, 9:00 AM to 6:00 PM

GE builtin double oven, white, self cleaning with clock & timer. W. Bloomfield. 626-7329

LOVESEAT/SOFABED sleeper, real good condition. U-pick-up. 537-4630

PIANO - Upright, needs work. You move. Livonia, 522-7197

ROVER PICK-UP CAMPER - 11 ft., self contained, no leaks, all appliances, you pick up. 729-0224

STOVE - Westinghouse. Older, white, electric. 30 in. Please call: 3484371

738 Household Pets

ADORABLE KITTENS. Varied colors. 9 weeks. $10 each. Southfield. 569-5749

AFRICAN GREY CONGO, 6 months old, very tame, Prevue Hendrix cage & accessories. $1,250. 398-8409

AKC LAB Pups; 6 wks., black & yellow, own mother & father. Dedewed, wormed & 1st shots. 627-6461

ALBRECHT'S HAUS VON, AKC DACHSHUNDS and ROTTWEILERS
Home-raised puppies, champion stud service. Terms. 313-471-7191

BOXERS - AKC - Shots and wormed, 3 males, 1 female. $300 each. 533-3038 624-8903

BOXER, 2 yr. old male, fawn with black face, neutered with all shots, very lovable. $175. 477-3836

CATS, 1 male & 1 female, neutered & declawed, to good homes only. We have allergies. 462-1186

CHINESE Shar-Pei club of Greater Detroit Rescue. Adoptions available. After 5pm: 477-9166

COCKATEILS - born June 25, only 2 left, $75 each. Call Joe 533-7356

ENGLISH Setter pup, 5 mos, orange & white, male, great hunters, super family pets, FDSB. $200. 534-9024

ENGLISH SETTER pups. FDSB, 9 wks. old, excellent hunting line. $350. 382-8658

GERMAN SHEPHERD pups, AKC, exceptional, 664-9066

GERMAN SHEPHERD Puppies, AKC. Guaranteed hips. First shots & wormed. 698-9502

GOLDEN RETRIEVER, 1 yr. female. Also 5 mos. old puppy, Doberman markings, mixed with golden retriever. To good home. 513-2908

GREAT DANE puppies, black, wormed, shots, dews and ears. AKC Registered. 531-2603

GREAT Family cat, loves kids, needs loving home. Housebroken, spayed, shorthair. Owner moving. Day 637-3685 Eves 280-0547

KITTENS - 8 weeks old. Also cat, all black with touch of white, female. Litter trained. 855-4136

LAB AKC pups, 10 weeks, shots and vet checked, black females $250. 471-5541

LAB PUPS- AKC registered, chocolate & black, sire is a field champion. (517) 547-7753

LABRADOR/COLLIE/SHEPPARD mix, 4 mos. old, female. Very lovable and adoptable. 442-2965

LABRADOR - female, 2 years old, spayed, good personality. 855-4136

LHASA APSO, male, 7 years old with papers. $75. Friendly with children. (313) 585-3251

LHASA APSOS, AKC, male, under 2 yrs., great with kids, beautiful markings, $350/negotiable. 689-0584

LITTER OF 3 adorable 5 months old, short haired kittens, with shots. Love to remain together. 826-9254

PART Golden Retriver part Lab, 3 year old male needs to go to an adult home. Excellent watch dog, loves affection & companionship. Call after 4PM 462-4033

POODLES - Miniature AKC puppies, champion sired, white, male/female, vet checked. After 7pm, 268-0613

ROTTWEILER puppies, AKC, OFA, excellent disposition, show quality, 313-730-6756

STRAY, adult male, orange tabby cat to loving home. 2-3 yrs, neutered, all shots. 420-2331

740 Pet Services

OBEDIENCE CLASSES
Starting September 30,
Evenings. Auburn Hills.
370-0092

800 Rec. Vehicles

ATTENTION CAMPERS: Lifetime membership at 5 star RV resort. Camp for $1 per night. Coast-to-Coast/R.P.I. affiliation. Paid $3,695, sacrifice $695. 614-761-9257

GET THE FAX EARLY
Use your Visa/Mastercard and order this classification on Wed. at 6pm for Thursday's ads by fax. Get the ads before the paper hits the streets on Thursday.
Dial 1-800-967-5904
Have your chargecard handy.
Order item:
9800 Rec Vehicles $5.95
For more information call:
Brian (313)953-2297

TEC 1979 - Ford chassis, 22 ft., class C, some new parts. Good condition. $8500, negotiable. 421-0458

802 Snowmobiles

PHASER, 1990, LE, studded electric start, hand warmers, bun warmer, excellent 513-0073 or 570-8494

TWO 1989 Articat Cougars with trailer. Low mileage, like new. Family package. After 6 pm. 588-6310

805 Boat Docks & Marinas

WINTER BOAT & PONTOON STORAGE
Protect your investment. Keep it inside. It's your money. Winterize & bottom clean. Young's Marina. Gregory 313-498-2494

806 Boats & Motors

BOAT Dockominium, 35 ft. long, shore power, water, parking at your boat in protected Belle Maer Harbor, Lake St. Clair. 851-3921

BOAT STORAGE & WINTERIZATIONS
Inside & Out.
CHEAPEST in town. 681-7900

CREST 1983 Pontoon - 25 ft. w/25 HP, new deck & carpeting. Console, seating & lights. Excellent condition. $3300. 227-8162 or 476-2442

DUCK HUNTING BOAT - Fiberglas, 18 ft. with trailer $450. Call for details, 360-6375

EVINRUDE MOTOR, 4.5 outboard, low, low hours, like new, $400. Call: 459-2386

FOUR WINNS, 1988, 205 Sundowner, 270 hp, Stainless steel propellors, Eagle trailer, $14,000. 363-9580

GRADY WHITE 1991. 18 ft, center console, 115hp yamaha, loaded, like new. $15,900. 642-3166

PONTOON 1990 - 24' Lowe Classic, 70 hp Evru., with full canvass & trailer, plus much more. $14,500. 313-538-4656

RENKEN 1978 - 17 ft. Tri hull bowrider. 140HP Merc I/O, E-Z load trailer. All accessories included. Great condition. Must sell quickly. $3000/offer. Weekdays 437-6830

SAILBOAT 30' O'Day, 1978 cruiser. Sleeps 6, easy to sail, fun for single or family. Wheel, diesel, cruise spinaker, instruments, clean, low maintenance. $17,500. Days 476-7292 Eves. 626-8741

SEA RAY 17 FT. SRV 180 - fishfinder, ship to shore radio, skiis, life jackets, full cover and ½ cover, drive-on trailer. $2,200 or trade for 4 x 4 or car. 277-4406

SEA RAY 1987 - 30 ft., sedan bridge, loaded, $45,000. 531-4115 or 532-1551

SEARAY 1990 20' cuddy, 175 HP, loaded, like new, with trailer, 100 hrs. $13,500/best. 628-2119

THOMPSON 1990, 20 ft. open bow, 175hp, V6, custom cover, amfm cassette, deluxe trailer, extras, low hours, stored winters, $11,900. Free winter storage. 740-9191

808 Vehicle & Boat Storage

AAA STORAGE
Boats, Trailers, Trucks.
Outdoor, well-lighted, secured.
Electricity available. 5 acres.
Jeffries & Telegraph area. 538-8680

BOAT/RV STORAGE. $12/mo. Plymouth. Lit, Locked, Security. Sanitary dump, RV wash rack, Air, water, electric. 349-5563

CHEAP CHARLIE'S STORAGE
Heated - Alarmed - Inside
Boats - Rv's - Classic cars
Michigan Ave/I-275 721-7177

PLYMOUTH
Individual Garage Space, 19x10
Neighborhood setting. $55 month.
Longer terms negotiable. 231-9538

SOUTHFIELD
Storage for antique cars.
For more information
Call. 531-1611

WINTER BOAT STORAGE - only $2/sq. ft. outside, $3.25/sq. ft. inside. 24 hr. guard, heated rest rooms. Markley Marine, 31300 N. River Rd., Harrison Twp. Call 469-6000

812 Motorcycles Mini-Bikes

HARLEY DAVISON 1986 Sportster, red, engine 883, 10,895 miles. Original stock, extra muffler, leather saddlebags, $3500. 981-5628

HONDA, 1992 NIGHTHAWK 750
Black, only 1500 miles, excellent condition. 2 Shoei helmets included. $3500 or best. 697-0867

KAWASAKI 1990, 3400 miles, runs good, $1500 or best. Call 9am-5pm, 533-6843

MUST SELL Yamaha racing cart, 5hp Briggs racing engine, new tires, race ready, $500. 454-3419

SUZUKI 1991 Bandit 400, excellent condition, 1500 miles, helmet included, $3,000/best. 373-0722

814 Campers, Trailers & Motorhomes

CAMPING SPECIAL. 1985 Ford Club Wagon, 1985, 24½ ft. Jayco travel trailer. 1 year camping membership. $11,500. Will sell vehicle separately at $6250 each. 397-7085

CLASS C 1985 MOTORHOME
Like new. Generator, air, microwave. 424-8826

COACHMASTER 1990, 32', washer, dryer, awning, air, excellent condition, $11,500. eves. 477-3982

FORD 1989 GULF STREAM Motorhome, Class A, shower, roof, air, loaded, 15,000 miles. $16,995 DEMMER FORD 721-2600

FOR RENT
CLASS A motorhome, 31 ft. By the week-end for tailgate parties or by the week. For details call 464-7447

FOUR WINDS 1993, 33 ft. self contained, awning, micro wave, stereo, sleeps 8. Many extras. Must sell. $11,900/offer/trade 389-1209

MIDAS 18' travel trailer, good condition, $1,295. 7x14 landscape trailer, $800. 326-6654

MOTORHOME, 21 ft., 7-8 engine, stick shift, power steering. Redford, 531-7027

Must Sell-5th Wheel 1976, excellent condition, 21'; Lifetime motorhome, 1973, Dodge 440 engine 837-4645

PROWLER 1978. 19 ft, new tires, new awning, excellent condition, everything works. $3,200 326-9078

STARCRAFT, 1986, Popup, sleeps 8, furnace, awning, new tires, excellent condition, $2600. 455-6259

STARCRAFT 1992 pop-up, furnace, many extras. Mint condition. Great for hunting! $3400. 326-7183

TRAVEL VILLA, 1984, 5th Wheel, 29 ft., air, antenna, microwave, awning, new furnace. $7,000. 354-5833

UTILITY TRAILER - 4x7 ft, $175. 421-7990

816 Auto & Truck Parts & Service

CAPRI CONVERTIBLE Hardtop, red, stand, cover, installation tools. Leave message: 522-4727

FORD Ranger Door, passenger side, $100. Ranger 5-speed trans with shifter, $125. 427-2964

POWER WHEEL - White jeep needs some parts, $80. After 6pm. 981-4110

820 Autos Wanted

ABSOLUTELY
HIGHEST $ PAID FOR
Quality Cars & Trucks
We buy with integrity.
Please call Jeff Benson Car Co.
562-7011

Always Looking
For Nice Domestic Cars
Especially Town Cars & Grand Marquis
Call Tom Hines
Hines Park Lincoln-Mercury
453-2424 x 245
or 570-7239 Mobile Phone

WANTED
AUTOS & TRUCKS
BILL BROWN
-USED CARS-
35000 Plymouth Rd., Livonia
522-0030

821 Junk Cars Wanted

AUTO
Turn that junk, running or wrecked car/truck into cash. $25-$5000.
Licensed Buyer. 842-1275

AVOID A LAW SUIT!
We are state licensed!
Junk & running cars wanted
E & M Auto Parts
474-4425

822 Trucks For Sale

CHEVY 1979 3/4 ton pick-up. 350 engine that runs. $500. After 3pm, 326-7992

CHEVY, 1986 S-10, 4 speed, 88,000 miles, good condition, $2,200. Call: 981-1502

CHEVY 1986 1 Ton Dually Crew Cab, 454 V-8, Silverado, full power. $6960
BILL FOX CHEVROLET 651-2262

CHEVY 1988 STAKE TRUCK - new 12 foot body. $6995
DEMMER FORD 721-2600

CHEVY 1988 S-10 - 5 speed, excellent running condition. $2395
GORDON CHEVROLET 458-5250

CHEVY 1988 S-10 Tahoe - extended cab, 4x4, V6, loaded, low miles, extra sharp. $8995
Livonia Chrysler-Plymouth 525-7604

CHEVY, 1989, S-10, Tahoe package, long bed, V6, all power. Like new. $5,900. 641-5191

CHEVY 1991 S-10 Pickup - 4 cylinger, 5 speed, am-fm cassette, air, bedliner, excellent condition, 16,000 miles. $7000. 427-7438

CHEVY 1991 S10 - black, 4 cylinder, 5 speed, power brakes, Am/Fm cassette, bedliner, cap, new muffler system, sport wheels, 49,000 miles, $4500/best. 425-3646

CHEVY 1991 S-10 Pickup - Extended Cab, 4.3 V-6, 24,000 miles, 1 owner, full power. $10,960
BILL FOX CHEVROLET 651-2262

CHEVY 1991 S-10 Pickup - extended cab, automatic, 4.3L, 26,000 miles. $9888
HARRELL CHEVROLET/GEO 534-1400

DODGE DAKOTA 1988 LE - 70,000 miles, V6, auto, air, good condition. $4,000. 354-2183 - 455-66894

DODGE 1993 DAKOTA LE - 4X4, V8, showroom condition. $15,488
TAMAROFF DODGE 354-6600

BLAZERS & JIMMYS - 4 wheel drive, all loaded, low miles, 7 to choose from.
BOB JEANNOTTE
PONTIAC/GMC TRUCK
Plymouth, 453-2500

CHEVY 1992 S-10 BLAZER - 2 wheel drive, black & loaded, priced to sell at $12,495.
GORDON CHEVROLET 458-5250

CHEVY 1992 ½ Ton Pickup - Silverado, 2,000 miles, 350 V-8, automatic, air, like new. $15,960
BILL FOX CHEVROLET 651-2262

DODGE 1993 DAKOTA - V8, automatic, air, power windows & locks, 9,000 miles. $12,995
Livonia Chrysler-Plymouth 525-7604

FORD STAKE TRUCK - Heavy Duty, clean. $1995
DEMMER FORD 721-2600

FORD 1985 F-150 Lariat V8 Auto, Air, loaded, excellent. No rust, from Texas. $4600. 422-4229

FORD, 1985, F-150, pick up, fair condition, best offer. 681-1661

FORD 1986 RANGER - automatic, good miles, good work truck. $2495
GORDON CHEVROLET 458-5250

FORD 1988 BRONCO II - 4x4, 6 cyl., automatic, 1 owner, extra clean. Only $8960.
BILL FOX CHEVROLET 651-2262

FORD 1988 BRONCO II XLT - automatic, 6 cyl., air, power windows & locks, cassette, extra clean. $6995
Jack Demmer Ford
AFFORDABLE USED CARS
721-5020

FORD 1988 RANGER XLT - Club cab, 5 speed, air, $5495.
TOWN & COUNTRY
DODGE 474-6668

FORD, 1989 F-150 XLT Super Cab. Air, captain's chairs, good condition, $9200. 615-1450

FORD 1989 F-150 XLT - air, power windows & locks, tilt, cruise, more. Only $7295.
Jack Demmer Ford
AFFORDABLE USED CARS
721-5020

FORD 1990 BRONCO II XLT- Air, sharp. $8988
TAMAROFF DODGE 354-6600

FORD 1990 F-150 XLT Lariat - V8, automatic, loaded, 35,000 miles. $9988
STARK HICKEY FORD
538-6178 538-6600

FORD 1990 F-150 XLT Lariat - V8, automatic, air. $8388
Dick Scott Dodge
684 Ann Arbor Rd.
451-2110 USED CARS 962-3322

FORD, 1990 Ranger XLT. V6, tutone brown, air, stereo, cruise, cap & duraliner. $6,800/best. 464-7750

FORD 1991 EXPLORER - Eddie Bauer, loaded, low miles. $15,988
STARK HICKEY FORD
538-6178 538-6600

FORD 1991 F-150 - automatic, air, cap, 20,000 miles. Only $10,995.
DEMMER FORD 721-2600

FORD 1991 RANGER Sport - air, alloy wheels, stripes, loaded. $6495
DEMMER FORD 721-2600

FORD 1992 EXPLORER Sport - automatic. $16,499
STARK HICKEY FORD
538-6178 538-6600

FORD 1992 Ranger Pickup. 14,800 miles, am/fm, new bedliner, 5 speed, $5,995. 425-9533

GMC 1988 JIMMY - loaded, extra clean. $8995
HARRELL CHEVROLET/GEO
534-1400

GMC 1988 SAFARI - air, automatic, & much much more! $8995
GORDON CHEVROLET 458-5250

GMC 1988-1992 SAFARIS - All loaded, 4 to choose from.
BOB JEANNOTTE
PONTIAC/GMC TRUCK
Plymouth, 453-2500

GMC 1992 SONOMA - automatic, air, V6. $10,988
HARRELL CHEVROLET/GEO
534-1400

GMC 1993 SUBURBAN, 4 wheel drive, 13,000 miles, 5.7L engine, loaded. $25,000. 661-0744

JEEP, 1981, J10, 4 X 4, 1/2 ton, great condition. $2500. 433-1624

TOYOTA, 1989 Pick-up, RE 22 4 cylinder, automatic, 76,000 miles, runs & looks great, $3,875. 531-4002

TOYOTA 1989 - 84,000 miles, runs good, excellent condition. $3500/best offer. After 5pm, 326-3692

GMC 1988 S15, looks & runs like new, garage kept. This wk. only $3300. Can finance with $119 down, low mo. payments.
TYME AUTO 455-5566

NISSAN 1990 4x2 - 52,000 miles, mint condition, 5 speed, am/fm cassette, sliding rear window, 134hp engine. $4795. 427-1976, 739-6538

RANGER, 1986 STX, 4x4, 5 speed, new clutch, runs great, $1,500. Call: 421-7563

WE BUY CLEAN, late model, low mileage Fords! Top dollar paid!
FAIRLANE FORD
582-1172
Ask for Paul or Herb

823 Vans

AEROSTAR, 1987 XL - Excellent conditon, loaded, new exhaust & brakes. $4500. 326-7184

AEROSTAR 1988 XLT. Loaded, 7 passenger, dual heat/air/radio controls, mint. $6,990/best. 453-8878

AEROSTAR 1988, automatic, air, stereo. This week only $229 down, $131 monthly. No cosignors needed, OAC.
TYME AUTO 455-5566

AEROSTAR 1990 LX - Good condition, auto, loaded, $7,288. Contact Cathy at: 425-0203

AEROSTAR 1992 XL - Loaded, excellent condition, low miles. $11,900. 261-8457

AEROSTAR 1992 XL. Automatic, like brand new. Retired couple's van, very clean, 15,000 miles. $12,200. Plymouth. 453-4384

CARAVAN, 1986, LE, fully equipped, power everything, new tires, low miles, nicest in town. $4195. Wayne Auto World 467-9090

CARAVAN 1991 - V6, 7 pass, locks, cruise, cassette, black glass, 34,000 miles, mint, $12,600. 661-4518

CHEVY CONVERSION Van Wanted
Low Miles; 1990 and up
563-6631

CHEVY 1986 ASTRO VAN - 7 passenger, extra clean, 1 owner. $5960
BILL FOX CHEVROLET 651-2262

CHEVY 1989 ASTRO VAN - Conversion package, only 43,500 actual miles, 1 owner. $8960
BILL FOX CHEVROLET 651-2262

CHEVY 1991 ASTRO CL - all wheel drive, Extended, full power. $14,960
BILL FOX CHEVROLET 651-2262

CHEVY 1992 Astro, CL, EXT, front & rear heat/air, loaded, 19,000 miles, $15,500 422-2338

CHEVY 1992 ASTRO EXT - 9 passenger, loaded, low miles, don't miss at $16,995.
FISCHER BUICK
1790 Maple Lawn
TROY MOTOR MALL
643-7660

CHRYSLER 1992 Town & Country, all wheel drive, black cherry, tan leather, 20,000 miles. 882-3402

DODGE 1977 Van. Excellent condition, 85,000 miles, 4-speed manual transmission, $1,250. 547-9832

DODGE 1985 CARAVAN LE - 3 seats, automatic, air, 77,000 miles, must see! $3295
VALUE AUTO SALES
421-2800

DODGE 1986 CARAVAN - Automatic, air, $3495.
VALUE AUTO SALES
421-2800

DODGE 1990 Conversion Van, 38,000 miles, dark midnight blue, loaded! $9495
GORDON CHEVROLET 458-5250

FORD, 1984, Clubwagon, new parts, runs good, air, am/fm cassette, captain's chairs, $2500. 478-7649

FORD 1985 CLUB WAGON - full power, fully loaded, only 59,000 miles. $6295
Jack Demmer Ford
AFFORDABLE USED CARS
721-5020

FORD 1986 AEROSTAR - Starcraft Conversion Van, 6 cyl., automatic, power windows & locks, tilt, cruise, Quad captain's chairs, cassette. Very nice, only $4995.
Jack Demmer Ford
AFFORDABLE USED CARS
721-5020

FORD 1990 AEROSTAR Sport - Extended, fully loaded, don't miss this one, only $7495.
Jack Demmer Ford
AFFORDABLE USED CARS
721-5020

Have you heard about Personal Scene?

"It's the Observer & Eccentric's great new Personal Directory that helps you find the special person your'e looking for—a partner for sports, a friend to travel with, or someone who enjoys the same things that you do. And they've made it really easy to place your message and get your replies. It's all done electronically with voice mail so you never get a call at home. Another great thing is that the first five lines of ad are *free* and you only pay $1.49 a minute to listen to your responses. Check it out in today's paper!"

PERSONAL Scene
YOUR PERSONAL PEOPLE CONNECTION
1-900-454-8088
TO PLACE YOUR AD, CALL 591-0900

AUTOMOTIVE

823 Vans

DODGE 1991 CARAVAN - 7 passenger, automatic, air. $9988
TAMAROFF DODGE 354-6600

DODGE 1993 CARAVAN SE - V6, automatic, air, power windows & locks, cruise, tilt, factory warranty. $16,988
Dick Scott Dodge
684 Ann Arbor Rd.
451-2110 USED CARS 962-3322

DODGE 1993 350 MAXI - 15 passenger, dual, air, several to choose from. $15,995
FOX HILLS
Chrysler-Plymouth-Jeep-Eagle
455-8740 961-3171

ECONOLINE, 1985, Van, fair condition, best offer. 661-1661

FORD 1985, Clubwagon Van, 302 automatic. Let us start your credit with this one! $379 down, $55 bi-weekly, no cosigners needed, OAC. TYME BUDGET LOT. 455-0834

FORD 1987 Econoline 250 cargo van. 200,000 + (mostly hwy.) miles. Side & rear glass, am-fm, 2 front bucket seats, 1 owner. Good condition. $1200. Contact Kurt between 9-5pm, Mon.-Thurs., 937-3350

FORD, 1987, Van, 1 ton, new engine, transmission. $5800. Call Dennis. 595-3683

FORD 1988 F150, full size van, 7 passenger, 1 owner, dual air, stereo. TYME does it again! Reduced from $5999 this week only $5450. 20 minute credit approval by phone. TYME AUTO 455-5566

FORD 1989 AEROSTAR XLT - 7 passenger, all equipment, best buy at $5495.
VALUE AUTO SALES 421-2800

FORD 1989 AEROSTAR XL - Fully equipped, good condition, 7 passenger, $5995. 453-2424
HINES PARK
LINCOLN-MERCURY

FORD 1989 CLUB WAGON - 48,000 miles, 8 passenger. $8395
GORDON CHEVROLET 458-5250

FORD 1989 Conversion Van, loaded, extra clean. Only $7495.
DEMMER FORD 721-2600

FORD 1989 E150 Starcraft LX Conversion. Loaded, air, am/fm cassette, 2 new tires, towing package, clean. $9,990 or best. 477-1922

FORD 1989-1993 AEROSTAR Wagons- Loaded, 8 to choose, starting from $5995.
DEMMER FORD 721-2600

FORD, 1990, Econoline, diesel engine, automatic, low mileage, $9500. Call Dennis. 595-3683

FORD 1990 F-600 - 17 foot Hi-Cube, $9995.
STARK HICKEY FORD
538-6178 538-6600

FORD 1992 AEROSTAR - Extended Cargo Van, 4x4, V6, automatic, air. $8995
DEMMER FORD 721-2600

FORD 1992 CLUB WAGON - 12 passenger, V8, automatic, dual air, 6,000 miles. $15,995
DEMMER FORD 721-2600

FORD 1992 E-350 Super Cargo Van Extended 1 ton, automatic, dual air and heat, captains chairs, power windows/locks, 460, trailer tow package, loaded. $15,995
DEMMER FORD 721-2600

FORD 1993 Hi-top Conversion Van. VCR, TV, leather, electric bed/sofa, 11,000 miles. $23,000. 650-8185

GMC 1985 Starcraft Conversion - Good body. Runs good. New tires. High mileage. 442-6577

GMC 1988 work van, custom shelves, drawers, many extras. $3600 or best offer. 375-0054

GMC 1990 Starcraft conversion, extended, high top mini van. Loaded. 60,000 miles. $11,500. 737-0256

GMC, 1991, Suburban, SLE, 7.4, heavy duty, trailer package, 19,000 miles, extended warranty. $16,000 421-6468

GMC 1993 ½ Ton Sierra Pickup - Extended Cab, V-8, automatic, air, full power. $17,960
BILL FOX CHEVROLET 651-2262

LUMINA 1991 APV. Fully loaded, very clean & sharp, deep navy/red pinstriping, $10,800. 656-3860

LUMINA, 1993 APV, 3.8 V-6, automatic, ABS, air, white/silver, only 5,000 miles, $15,999. 886-4704

OLDS 1993 SILHOUETTES - New, loaded, 3800 V-6, clearance priced. Ask about GM Option Plan or Supplier Plan.
CHARNOCK OLDS
Michigan Ave./Telegraph 565-6500

PLYMOUTH 1985 VOYAGER - 7 passenger wagon, automatic, air, fm, fall priced at $3995.
Jack Demmer Ford
AFFORDABLE USED CARS
721-5020

PLYMOUTH 1987 mini van; 1985 Pontiac STE; 1988 Maxda MX6-GT; no rust, original owner, priced to sell. 553-2368

PLYMOUTH 1987 Voyager SE, navy blue, air, 7 passenger, 6 cylinder, $3000. 454-0569

PLYMOUTH 1988 VOYAGER SE - 7 passenger, automatic, air, 1 owner. $5995
Livonia Chrysler-Plymouth 525-7604

PLYMOUTH 1989 Voyager. Automatic, air, excellent condition. Must sell. $4200. 649-0028

PLYMOUTH 1989 GRAND VOYAGER SE - $6988
TAMAROFF DODGE 354-6600

PLYMOUTH 1991 Voyager, air, automatic, amfm cassette, sharp, 2.5 liter, black cherry, $9100. 981-5442

PLYMOUTH 1992 VOYAGER LE - 26,000 miles, extra sharp. $14,988
TAMAROFF DODGE 354-6600

PLYMOUTH 1992 GRAND VOYAGER SE, V-6, 20,000 miles, like new. $15,495
Livonia Chrysler-Plymouth 525-7604

TOYOTA 1987- dual air & sunroof, this one has 2 of everything. $3399. why pay more?
TYME AUTO 455-5566

UMC 1990 Aeromate. Automatic, aluminum body, 25 mpg, mint. $8,995. 382-7947

VOYAGER 1987- V6, automatic, medium blue, charcoal interior. Reduced from $4850, this week only $4399. Can finance with only $241 down, small monthly payments.
TYME AUTO 455-5566

VOYAGER, 1988 MINI Van - Air, power steering & brakes, am/fm, rear defroster. Runs great, good body, high mileage, $3700 or best. 722-2673

VOYAGER 1989, under 40,000 miles, V6, automatic, power windows/locks, tilt, cruise, cassette, new tires & brakes. $8500. 752-4683

824 Jeeps & Other 4-Wheel Drives

CHEROKEE 1990 LAREDO, red, 5 speed, air, stereo, loaded. $10,900. Days:351-8350 Eves:540-9339

CHEVY 1991 S-10 BLAZER - 4x4, 4 door, 4.3 V-6, full power, 1 owner. $14,960
BILL FOX CHEVROLET 651-2262

CHEVY 1992 S-10 BLAZER - 4x4, 4 door, 4.3 V-6, full power. $16,960
BILL FOX CHEVROLET 651-2262

DODGE 1992 W-250 Club Cab LE - 4x4, Cummins diesel, automatic, air, power windows & locks, cruise, tilt, am/fm stereo cassette, & more. Hard to find! $22,988
Dick Scott Dodge
684 Ann Arbor Rd.
451-2110 USED CARS 962-3322

EXPLORER 1991 - 2 door, 4x4, 25,000 miles, great shape, $15,000/best offer. 542-1075

FORD 1992 BRONCO - 4x4, full size, automatic, air, alloy wheels, 9,500 miles. Only $14,995.
DEMMER FORD 721-2600

CHEVY 1993 S-10 BLAZER - 4 door, 4x4, 4.3 V-6, automatic, air, power windows & locks, cruise, tilt & more. 5,000 pampered miles. $21,788
Dick Scott Dodge
684 Ann Arbor Rd.
451-2110 USED CARS 962-3322

FORD 1988 BRONCO II XLT - 4x4, automatic, air. $6995
DEMMER FORD 721-2600

FORD 1990 F-150 - 4x4, V8, loaded, only $8995.
DEMMER FORD 721-2600

FORD 1991 EXPLORER Sport - 4x4, automatic, air, low miles. $13,995
DEMMER FORD 721-2600

FORD 1992 Explorer XLT - 4 door, black, 4 wheel drive, excellent condition, $14,950. 422-2872

FORD 1992 F-150 - 4X4, $14,495.
STARK HICKEY FORD
538-6178 538-6600

GEO 1990 TRACKER - 4x4, 5 speed, air, soft top, 49,000 miles, winter ready! $6795
Jack Demmer Ford
AFFORDABLE USED CARS
721-5020

GEO 1991 TRACKERS - 4x4, low miles, automatic, stereo, 4 to choose, from $7995.
GORDON CHEVROLET 458-5250

GMC 1988 K-5 Sierra Classic - 4X4, full size, loaded. $10,495
GORDON CHEVROLET 458-5250

JEEP CHEROKEE 1990- 39,000 miles, white, gray interior, all power, 4 wheel drive, towing package, car phone. $13,600. days: 642-0385 eves: 258-0222

JEEP 1987 COMANCHE Sport Truck, 6 cyl., clean. $3995
BOB JEANNOTTE
PONTIAC/GMC TRUCK
Plymouth, 453-2500

JEEP 1989 WRANGLER - 25,000 actual miles, $7695.
FOX HILLS
Chrysler-Plymouth-Jeep-Eagle
455-8740 961-3171

JEEP 1989 WRANGLER - Hard Top, 6 cyl., 5 speed, beat the show! $8988
Dick Scott Dodge
684 Ann Arbor Rd.
451-2110 USED CARS 962-3322

JEEP 1990 CHEROKEE LIMITED blue & tan, loaded, plus ABS and towing package, $14900. 335-0037

JEEP 1990 WRANGLER - 4x4 fun, only 39,000 miles. $9966
Dick Scott Dodge
684 Ann Arbor Rd.
451-2110 USED CARS 962-3322

OLDS BRAVADAS - 1992-1994. All loaded, leasing available.
CHARNOCK OLDS
Michigan Ave./Telegraph 565-6500

RANGE ROVER 1993 - Black, long wheel base, loaded, 14,000 miles, $39,500. 645-2295

RENEGADE 1991. Low mileage, hard/soft top, mint condition, many extras. $13,800/best, 459-5888

825 Sports & Imported Cars

ACURA 1992 Integra - $12,000. 2 door, automatic, air, 18,000 miles, cassette, new car warranty. Excellently maintained. 939-7933

ALPHA ROMEO SPIDER, 1985, updated to look like 1991, Ferrari Red/leather, $3900. 682-5333

AUDI 1984 4000 - 4 door, 5 speed, air, more. 68,000 miles. $3395
Jack Demmer Ford
AFFORDABLE USED CARS
721-5020

AUDI 1985, 4000, 5 speed, fuel injected, all power, moon roof, new tires, no rust. $3,000. 641-0567

AUDI, 1987, 5,000 CS Turbo. Excellent, black, 46,000 miles, tan leather, automatic, $10,600. 788-1344

BMW 1982, 528e, 5 speed, full power, sunroof, 2 sets Pirellis, 49k original miles, clean 998-0778

COBRA, 427 replica, big block, Red/White, FMX trans, 4 wheel disc brakes. Call: 759-3439

CORVETTE 1976-Clean, 64,000 miles, $8,000. 478-0627

CORVETTE 1976 - must see! $4495
GORDON CHEVROLET 458-5250

CORVETTE 1990 - completely loaded, very clean, 2 to choose. $17,960
BILL FOX CHEVROLET 651-2262

CORVETTE 1993 - 40th Anniversary Edition. Automatic, select ride, loaded, 9,500 miles, $27,900. 380-8307

CORVETTE 1993 Coupe, black, 6 speed, 3 tops, climate control, Bose CD & tape, dual power seats, 3800 miles, $28,900. 681-3474

FIAT 1980 Spider 2000 convertible, great condition, great fun, $4000/best offer. 542-1075

INFINITI 1992 G20 - Loaded, beige, leather. Excellent condition. Must sell. 489-1061

ISUZU 1991 RODEO - automatic, V6, 1 owner. $10,490 353-1300
TAMAROFF

JAGUAR 1984 XJ6 - automatic, leather, moonroof, extra clean. $7495
DEMMER FORD 721-2600

JAGUAR 1986 XJ6 - Fully equipped, must see, extra sharp! $8988
TAMAROFF DODGE 354-6600

JAGUAR 1989 XJ6, fully loaded, 40,000 miles, great condition, must see! $17,900. or best offer. Please call 313-334-6698

MAZDA 1985, RX7- looks & runs okay. $850. TYME BUDGET LOT. 455-0834

MAZDA 1985 626, white, good condition, automatic, stereo. $2,200. 828-7288

MAZDA 1990 MX6-GT - Black, automatic. Loaded. 50,000 miles. New tires. $9500. 651-8361

MAZDA, 1991, 323 SE, hatchback. 5-speed manual tranmission. Air, cruise, AM/FM stereo cassette. 36,500 miles. $6,000. Call after 6pm: 459-5286

MAZDA 1993 MX3 S.C. - Loaded, V6, 1200 miles, black beauty, priced to sell at $12,995.
FISCHER BUICK
1790 Maple Lawn
TROY MOTOR MALL
643-7660

MAZDA, 1993 626 LX, Emerald green, automatic, showroom condition, 15,900/offer. 645-1129

MERCEDES 1982, 380 SL, red Restored. Mint condition $19,500 332-1159

MERCEDES 1976 SE450, mint condition, professional owner, $6,250. Eves. 360-0674 Days 682-4236

MERCEDES 1988 - 190, 2.3E, sharp looking Florida car, 84,000 miles. $12,500. Must sell. 863-1487

MERKUR 1988 SCORPIO - black, 61,000 miles, loaded. $6995
DEMMER FORD 721-2600

MERKUR 1988 SCORPIO - fully loaded, priced to sell at $6795.
Jack Demmer Ford
AFFORDABLE USED CARS
721-5020

MITSUBISHI 1993, 3000, 3,500 mi. Take over payments $355/mo. Ask for Gracie after 4pm. 961-7766

MITSUBISHI 1993 MIRAGE - air, 5 speed. $7390 353-1300
TAMAROFF

PORSCHE 911 SC-1983 Black/Tan, Air, Power mirrors, sunroof, stereo/cassette, wale tail, 26,000 miles. Perfect. $21,000. Days 889-8833 Evenings 642-4903

SAAB, 1984, 900, 69,000 miles, new brakes, excellent condition, $3900. 534-4814

MIATA, 1991, Red, showroom condition, 16,000 miles, stored Winters, 5 speed, alloy wheels, stereo, air, $12,000. 642-5353 or 626-7911

SUZUKI 1991 SAMURAI - low miles, air. $6995
FOX HILLS
Chrysler-Plymouth-Jeep-Eagle
455-8740 961-3171

VOLVO, 1988, 740, Turbo, loaded, low miles, showroom condition, $11,900/best offer. 682-3164

VOLVO 1993 CLOSEOUT
30+ New 1993 Volvos in Stock
Michigan's #1 Volvo Dealer
DWYER & SONS VOLVO
Maple Rd., W. Of Haggerty
624-0400
Open Sat., 10am-4pm

852 Classic Cars

CHEVY 1962 IMPALA, excellent shape, no motor, can be restored. $850. 656-9442

CHRYSLER 1966 NEWPORT, 4 door sedan, top condition. Redford, 531-7027

FREE CLASSIC CAR SHOW Sept 29, 6-9PM. Holiday Chevrolet, Farmington Hills. Refreshments. Call Barb to reserve space 474-0500

GRAND PRIX, 1970, 400 engine, $2800/best offer. 422-5835

MERCEDES 1929 REPLICA - $9900 or make offer. Business hours, 313-322-6411

MUSTANG, 1964½, completely restored, new paint & vinyl top, automatic, $7,500. After 6pm, 546-4191

PONTIAC 1965 GTO. Red, automatic, keystone rims, 455 motor, dual exhaust. $4500/best.Tom: 563-6989

854 American Motors

RENAULT 1985 Alliance. 59,400 miles, new brakes, tirerods, battery, cables, rotary resurfaced, new windshield, gear shift, very clean inside. $1200/best. After 4: 355-2912

855 Eagle

SUMMIT 1991, red, 21,000 miles, sunroof, automatic, $6,600. Please call, 546-4498

TALON 1990 TSI - All wheel drive, must see. $8988
TAMAROFF DODGE 354-6600

TALON 1990 - 5 speed, air, full power. $10,960
BILL FOX CHEVROLET 651-2262

TALON, 1991, TFI, red, 5 speed, 8,500 miles, premium sound, power everything, extended warranty, mint condition. $11,900/best. 661-3652

TALON 1991 TSI - red, 5 speed, 42,000 miles. Excellent condition. $9,900. 443-5550

856 Buick

CASH for your used car. Dealer needs cars. My wife says I pay too much. Call for phone appraisal.
TYME AUTO 455-5566

CENTURY 1983 Limited, power steering/brakes/windows/locks, rebuilt V6, $995/best. 425-5043

CENTURY 1987, 4 door, grey. 4 cylinder, excellent condition, fully loaded, $2900. 981-0296

CENTURY 1989 Limited - V-6, power seat, loaded. $6290 353-1300
TAMAROFF

ELECTRA 1977 - 2 door, rebuilt/repainted, low mileage, automatic, moving, must sacrifice. 268-9245

LESABRE 1986, all options, excellent condition, $3500. 332-6669

LeSABRE 1987 - T-Type, 2 door, automatic, air, power windows/locks/seat, tilt, cruise, cassette. Black beauty! $5495
Jack Demmer Ford
AFFORDABLE USED CARS
721-5020

LeSABRE 1987. High mileage, good shape. $3,495. 477-8329

LeSABRE 1990 Limited - 35,000 miles, all the bells & whistles! $10,995
DEMMER FORD 721-2600

PARK AVENUE 1991 - Ultra, black, 22,000 miles, excellent condition, $18,500. After 6pm, 641-3882

PARK AVENUE 1991 - low miles, loaded, 3 to choose. $13,990 353-1300
TAMAROFF

PARK AVENUE 1989 - Full power, nice car priced at $9995.
FISCHER BUICK
1790 Maple Lawn
TROY MOTOR MALL
643-7660

PARK AVENUE 1989 - Loaded with leather seats, must see! $9995
FISCHER BUICK
1790 Maple Lawn
TROY MOTOR MALL
643-7660

REATTA - 1990 convertible, Red/Tan, CD, 16 way, excellent condition, $18,500. 969-0163

REGAL 1979, Alabama car. 3.8 engine, air, AM-FM stereo, all original, 1 owner. $1,350. Ask for Roger, 480-0577 or 484-0430

REGAL 1982. Fully loaded, no rust, no bondo, runs good, looks good! $1000/best offer. 728-4420

REGAL 1989 - 2 door, low miles, full power, looks and drives like new, $8495.
FISCHER BUICK
1790 Maple Lawn
TROY MOTOR MALL
643-7660

REGAL 1991, 4 door custom, power steering, locks & windows. AM-FM stereo cassette, cruise, tilt, all maintenance records. 31,000 miles. Non smoker, $11,500. Days 559-5333 Eves. 559-0196

REGAL 1993 Grand Sport Coupe. Loaded, leather, sunroof, 10,000 miles, $18,500 397-2297

SKYHAWK 1983 - 4 door, air, power steering/brakes, am-fm, 5 speed. Show room condition in & out. $2000. 471-5769

SKYHAWK, 1984, 66,000 miles, good condition, runs well. $1,350. 532-6403

SKYHAWK, 1986, 4 door, automatic, air, AMFM, all power, interior perfect, ligh grey. $1250. 534-4553

858 Cadillac

COUPE DeVille 1979. Fully loaded, one owner, $1550 - will take trade. 467-8564

ELDORADO 1992 Touring Coupe - Every option, like new, $25,995.
FOX HILLS
Chrysler-Plymouth-Jeep-Eagle
455-8740 961-3171

SEDAN DEVILLE 1986 - 58,000 miles, excellent condition, $6500. 422-1236

SEDAN Deville 1989 - Blue, leather, 1 owner, excellent condition, 35,600 miles. $12,000. 642-5210

SEDAN DEVILLE 1988, black w/ black leather, new tires & brakes, 83,000 highway miles. Very clean. $7,950. Sharp! 459-9396

SEDAN DeVILLE 1988 - Full power and leather, 17,000 actual miles, show room new, $11,995.
FISCHER BUICK
1790 Maple Lawn
TROY MOTOR MALL
643-7660

SEVILLE 1992, Polo green, leather, immaculate, warranty, low mileage, options. Must sell. 381-5624

860 Chevrolet

BEL AIR 1966, good transportation, 6 cylinder, automatic, $550 or best offer 473-7084

BERETTA 1989 GT, V6, 58k, sunroof, cruise, am-fm cassette, cast wheels, tilt, anti theft kill switch, digital dash. $6900. 334-4443

BERETTA 1989 GTU - Good condition. Need to sell. Loaded. Black. $5500 or best offer. Call anytime. work 791-3093 or home 347-3156

BERETTA 1991 GTZ - nice car. $8495
STARK HICKEY FORD
538-6178 538-6600

BERETTA 1991 GT - Right color, full power, $9495.
TOWN & COUNTRY
DODGE 474-6668

BERETTA 1991 GTZ - automatic, air, V6, cassette, full power. $8995
BOB JEANNOTTE
PONTIAC/GMC TRUCK
Plymouth, 453-2500

CAMARO, 1982 - Power steering & brakes, air, Red. New tires. $2000 or best. Call after 6pm. 326-5125

CAMARO, 1984 Z28 - Clean, excellent condition, runs good. 305 engine, $2500 or best offer. 342-8176

CAMARO 1985 Berlinetta - V8. Southern car. Loaded. Air, power steering, brakes, locks & windows. New brakes, good tires. $1800 or best offer. 649-1639

CAMARO 1986 - Low miles, 5 speed, air, $4995.
TOWN & COUNTRY
DODGE 474-6668

CAMARO, 1987, cherry red, low miles, loaded, cassette, like new, must see. $3995
Wayne Auto World 467-9090

CAMARO 1991 - 5 speed, air, & more. Red & ready! Huge fall savings, $8995.
GORDON CHEVROLET 458-5250

CAPRICE CLASSICS 1991 - super loaded, 2 to pick. From $9995.
GORDON CHEVROLET 458-5250

CASH FOR your used car. Dealer needs cars. My wife says I pay too much. Call for phone appraisal.
TYME AUTO 455-5566

CAVALIER - 1986 2dr., Auto, air, low miles. Rust in doors. $1500 or best. 981-3232

CAVALIER 1986 Wagon, automatic, air, power steering/brakes, defrost, cassette, $1850/best. 937-2219

CAVALIER 1987, automatic, power steering/brakes, air, good condition, very reliable. $1350. 620-9776

CAVALIER 1987 - High miles. Runs great. $1500 firm. Call after 5:30. 535-1217

CAVALIER 1988 Z24, gray, automatic, sunroof, loaded, excellent condition. $3500/offer 425-3127

CAVALIER 1989 - 2 door. Automatic. Immaculate. 49,000 miles. Power steering/brakes, am-fm. 416-0622

CAVALIER 1989 Wagon - automatic, air, clean. $2988
HARRELL CHEVROLET/GEO
534-1400

CAVALIER 1989 Z-24 - 54,000 miles, automatic, black. $5988
HARRELL CHEVROLET/GEO
534-1400

CAVALIER 1990 CL - blue, 2 door, automatic, air, rear defrost, cassette, 1 owner. $4500. 591-0141

CAVALIER 1990 Z-24 - V6, all the toys, red & sharp! 38,000 miles.
BOB JEANNOTTE
PONTIAC/GMC TRUCK
Plymouth, 453-2500

CAVALIER 1991 Station Wagon, 4 cylinder, automatic, air, cassette, excellent, $7,000/best. 751-7024

CAVALIER 1992 Convertible - loaded, beat the spring rush & $ave! $10,495
GORDON CHEVROLET 458-5250

CAVALIER 1992 Z-24 - 16,000 miles, automatic & loaded, teal green. $11,995
GORDON CHEVROLET 458-5250

CELEBRITY 1988 Eurosport - 4 door. V6. Air. Good condition. $3995. 669-6780

CELEBRITY 1987 Eurosport wagon. silver & black, rally wheels, clean maroon interior, newer engine-10,000 miles. $3000. 442-1469

EL CAMINO 1986 - automatic, air, & more. A rare find! $3995
GORDON CHEVROLET 458-5250

GET THE FAX EARLY

Use your Visa/Mastercard and order this classification on Wed. at 6pm for Thursday's ads by fax. Get the ads before the paper hits the streets on Thursday.
Dial 1-800-967-5904
Have your chargecard handy.
Order item:
9822 Autos $39.95
For more information call:
Brian (313)953-2297

CORSICA 1991 - 6 cyl., automatic, air, much more. $7960
BILL FOX CHEVROLET 651-2262

CORSICA 1992-4 door, 4 cylinder, automatic, loaded, excellent, 24,500 miles, $8,850. After 6, 227-3135

CORSICA 1992 - 6 cyl., automatic, air, extra clean. $8960
BILL FOX CHEVROLET 651-2262

$500 MORE for your used car. Why take wholesale when licensed bonded dealer will sell on cosignment for full retail or pay cash. Call for information. We need cars!
TYME AUTO 455-5566

EUROSPORT 1990, 4 door, fully loaded. Must Go! $7,500. or best offer. After 5PM, 397-9860

LOOKING for small automatics priced at $1000. Call Paul at TYME BUDGET LOT. 455-0834

LUMINA 1990 EURO - 4 door, 1 owner, very clean. $7960
BILL FOX CHEVROLET 651-2262

LUMINA 1991 Z-34 - 1 owner, 4.3 V-6, automatic, air, full power. $12,960
BILL FOX CHEVROLET 651-2262

LUMINA 1992 Z34. White, loaded, 18,000 miles, ABS brakes & alarm. 4.3 engine. $13,500. 728-2047

LUMINA 1992 Z-34 - 23,000 miles, fully loaded. $13,695
GORDON CHEVROLET 458-5250

LUMINA 1993 APV-LS, loaded, CD player, low mileage, under warranty, $16,500. After 5PM, 397-9860

MALIBU 1979, V6, runs good, clean. 464-7187

MALIBU, 1979, 80K, automatic, new parts, runs & looks great, $1,200. 834-9641 or 684-2879

SUNBIRD 1986 - good condition, automatic, new brakes, nice interior, black/white. $800. 549-4975

862 Chrysler

CONQUEST 1988 TSI - Automatic, leather, extra, extra sharp! $5995 453-2424
HINES PARK
LINCOLN-MERCURY

CONQUEST 1989 - automatic, air, 58,000 miles.
HARRELL CHEVROLET/GEO
534-1400

CONVERTIBLE 1992 - Automatic, air, V6, like new, flash red, $13,995.
FOX HILLS
Chrysler-Plymouth-Jeep-Eagle
455-8740 961-3171

EAGLE, 1988, Premier, excellent condition, 70,000 miles, $3500. 661-0689

FIFTH AVENUE 1986, black, 1 owner, low miles, excellent, $4500. am 421-3284, after 6pm 422-4713

FIFTH AVENUE 1991 - loaded, leather, 1 owner. $9995
Livonia Chrysler-Plymouth 525-7604

FIFTH AVE. 1987. Like new. 80,000 miles. $3500. 416-0488

IMPERIAL 1993 - loaded, leather, black cherry. Factory warranty. $19,995
Livonia Chrysler-Plymouth 525-7604

LEBARON 1985 GTS- automatic, am/fm stereo, air. $621 down, $69 bi-weekly. No cosignors needed.
TYME BUDGET LOT. 455-0834

LEBARON 1987, convertible loaded, leather, $4500 or best offer. 855-3616

LEBARON, 1987, light blue, automatic, mint condition, $3300/best. 981-8096

LeBARON 1988 - 4 door, automatic, air, fm, only 65,000 miles. $4295
Jack Demmer Ford
AFFORDABLE USED CARS
721-5020

LEBARON, 1989, CONVERTIBLE, loaded, like new, $8,000. Call after 9am: 649-6386

LeBARON 1989 GT Convertible, full power, leather, mint condition. $8995
Livonia Chrysler-Plymouth 525-7604

LeBARON 1989 - loaded, 56,000 miles. $6988
HARRELL CHEVROLET/GEO
534-1400

NEW YORKER 1987 - loaded & black w/Landau. $5995
GORDON CHEVROLET 458-5250

NEW YORKER 1993 Salons - V6, full power, low miles, 4 to choose. $15,995
Livonia Chrysler-Plymouth 525-7604

864 Dodge

CHARGER 1986 - hatchback, air, automatic, low miles. $2395
GORDON CHEVROLET 458-5250

CHARGER 1987 - 63,000 miles. 5 speed, stereo cassette, 34 miles per gallon, $1,800. Call: 615-0030

CONQUEST 1986- 5 speed, turbo, many new parts, great condition, $2700. Call. 624-6154

DAYTONA 1987- Excellent condition, original owner, automatic, tilt, am/fm cassette, sunroof, new brakes. $2500/best. 722-1193

DAYTONA 1989 - Automatic, air, t-tops. $6588
TOWN & COUNTRY
DODGE 474-6668

DAYTON, 1991 Shelby Turbo - 5-speed, am/fm cassette, all power, excellent condition $7500. 981-7824

DODGE 1983 Convertible. Loaded, runs great, $1450/best offer - will take trade. 467-8564

DYNASTY 1988 LE - 4 door, automatic, air, sharp. $4988
TAMAROFF DODGE 354-6600

DYNASTY 1993 - 4 door, fully equipped, low miles, $11,988.
TAMAROFF DODGE 354-6600

INTREPID 1993 - Fully loaded, 4000 miles, best buy. $19,495
TOWN & COUNTRY
DODGE 474-6668

OMEGA 1986 - automatic, 36,000 actual miles. $1995
BOB JEANNOTTE
PONTIAC/GMC TRUCK
Plymouth, 453-2500

OMNI 1988 - 4 door, 5 speed, 29,000 miles. Ready to go at $2995.
Jack Demmer Ford
AFFORDABLE USED CARS
721-5020

SHADOW, 1990 pick-up, excellent condition. $3500 firm. Must sell. 461-6965

SHADOW 1990 Sport Coupe - automatic, air, rear spoiler. $5995
BOB JEANNOTTE
PONTIAC/GMC TRUCK
Plymouth, 453-2500

SHADOW 1991 CONVERTIBLE - Automatic, air, like new! $9995
FOX HILLS
Chrysler-Plymouth-Jeep-Eagle
455-8740 961-3171

STEALTH 1991 RT - Twin Turbo, all wheel drive, loaded - loaded - loaded! 26,000 pampered miles. $21,688
Dick Scott Dodge
684 Ann Arbor Rd.
451-2110 USED CARS 962-3322

STEALTH 1992 ES - automatic, leather, sunroof, loaded. Warranty. 17,000 miles. $22,000. 380-8949

STEALTH 1992 ES - Like new, $16,688.
TAMAROFF DODGE 354-6600

866 Ford

CASH
Dealer will sell on cosignment or pay cash for your used car. We need clean lower mileage older cars. Call for cash price.
TYME AUTO 455-5566

CASH FOR your used car. Dealer needs cars. My wife says I pay too much! Call for phone appraisal.
TYME AUTO 455-5566

CROWN VICTORIA 1991 LTD, 4 door sedan, fully loaded, 38,000 miles. $10,900 or best. 937-3983

CROWN VICTORIA 1993 - One-of-a-kind, Police Package, 15 miles. Only $15,595.
DEMMER FORD 721-2600

CROWN VICTORIAS - 4 to choose from, $11,995.
STARK HICKEY FORD
538-6178 538-6600

CROWN VICTORIA 1987 - 4 door, V8, automatic, air, power windows/locks/seat. Luxury at economy price, only $4795.
Jack Demmer Ford
AFFORDABLE USED CARS
721-5020

ESCORT 1982 Wagon, power steering & brakes, air, cruise, many new parts, very dependable. $650 or best offer. After 6pm, 522-4771

ESCORT 1983, 5 speed, 68,000 miles. Air, speed control, well maintained. Runs great. $900. 642-3819

ESCORT, 1984, 5-speed, 87,000 miles, looks & runs great, $950. 453-2391

ESCORT 1984 - 5 speed, 2 door, excellent condition. Only $1495.
Jack Demmer Ford
AFFORDABLE USED CARS
721-5020

ESCORT 1985 - Automatic, good condition, am/fm cassette, low miles, runs great, $2,000. 352-2892

ESCORT 1985 - Automatic, good condition, $1400. 476-2934

ESCORT 1985½, good transportation, $1600 or best offer. Call before noon or after 6pm 459-2692

ESCORT 1985 - 4 door. Automatic, air, power steering, am-fm stereo. 43,000 miles. $1200. 559-3547

ESCORT 1988 LX, automatic, am-fm cassette, like new, 14,000 miles. $4800. after 4pm, 261-7113

ESCORT 1988, 2 door, 50,000 miles, very good condition, $2500. Call after 5pm 459-3489

ESCORT 1988½ 4 dr. Hatchback, Auto, air, sunroof, Am/Fm cassette. Mint. $3200. 464-8692

ESCORT 1992 - automatic, air, power steering & brakes, 3 to choose from. $6988
STARK HICKEY FORD
538-6178 538-6600

ESCORT 1987 - GL, automatic, red, excellent condition, 2 door, Michelina tires, $1,795. 553-4058

ESCORT 1989 GT - 40,000 miles. $4688
HARRELL CHEVROLET/GEO
534-1400

ESCORT 1989 LX - white, 5 speed, air, cruise, tilt, very dependable. $2800 451-9762

ESCORT 1989 LX, automatic, air, power steering/brakes, 41,000 actual miles, am/fm stereo. TYME does it again only $212 down, $131 monthly, why pay more?
TYME AUTO 455-5566

ESCORT 1989 - 2 door, automatic, air, low miles, only $4895.
Jack Demmer Ford
AFFORDABLE USED CARS
721-5020

ESCORT, 1990, LX, red, 43,000 miles, clean, $5,000. Days: 532-4700 Eves: 538-4757

ESCORT 1991 GT, loaded, automatic, air, sunroof, alarm, warranty, mint, 12,500 miles. $8100 days 647-8020 eves 353-1919

ESCORT 1991 GT - automatic, air. $6988
HARRELL CHEVROLET/GEO
534-1400

ESCORT 1991 LX - 2 door, air, 30,000 miles. $5995
DEMMER FORD 721-2600

ESCORT 1991 LX Wagon - automatic, air, low miles, excellent car. $7395
GORDON CHEVROLET 458-5250

ESCORT 1991 LX - automatic, air, & more! $5988
Dick Scott Dodge
684 Ann Arbor Rd.
451-2110 USED CARS 962-3322

ESCORT 1991 LX - automatic, air, power steering & brakes, cassette, low miles, clean! Low payments.
BOB JEANNOTTE
PONTIAC/GMC TRUCK
Plymouth, 453-2500

ESCORT, 1991, 4-door, hatchback, automatic, loaded, power moonroof, 30,000 miles, $6,850. 685-0043

ESCORT 1992 GT - automatic, sunroof. $8988
HARRELL CHEVROLET/GEO
534-1400

EXPLORER 1991 Sport - Red with grey interior, 5 speed. 55,000 miles. $12,800. 981-7279

EXP 1988 - red, 65,000 miles, clean. $2988
HARRELL CHEVROLET/GEO
534-1400

FESTIVA 1990 - very clean, great transportation. Only $3960.
BILL FOX CHEVROLET 651-2262

FESTIVA, 1993 GL, automatic, air, AM-FM cassette, aluminum rims, $5,700. Call: 421-7563

FORD 1984, F150, looks & runs super. $995. Ask for Paul, TYME BUDGET LOT. 455-0834

FORD 1990 Club wagon XLT - 351 engine, all extras plus trailer tow package. $6950. 453-1783

GET THE FAX EARLY

Use your Visa/Mastercard and order this classification on Wed. at 6pm for Thursday's ads by fax. Get the ads before the paper hits the streets on Thursday.
Dial 1-800-967-5904
Have your chargecard handy.
Order item:
9822 Autos $39.95
For more information call:
Brian (313)953-2297

LOOKING for small automatics priced at $1000. Call Paul at TYME BUDGET LOT. 455-0834

LTD 1985 - 4 door, 6 cyl., automatic, air, 50,000 tender miles. Hurry! $2995
Jack Demmer Ford
AFFORDABLE USED CARS
721-5020

MUSTANG 1978 Fastback, automatic, 2300 engine. Fun little car. $775. TYME BUDGET LOT. 455-0834

MUSTANG 1982 GT - Runs great. $700 or best. Leave message. 473-0937

MUSTANG 1983. 2.3 liter turbo, Ltd. edition, T-tops, good paint. $2300/best offer. 477-0289

MUSTANG, 1984, Red, LX convertible, V6, air, AMFM stereo, automatic, 100,000 miles, cantankerous. $3,000. 478-2998

MUSTANG 1989 LX - 5.0, automatic, power, low miles. $6490 353-1300
TAMAROFF

MUSTANG 1990 GT - 5 speed, all power, air, 18,000 actual miles. $10,695
FOX HILLS
Chrysler-Plymouth-Jeep-Eagle
455-8740 961-3171

$99 DOWN SALE
Many models to choose from.
Phone applications accepted.
Call. 455-5566
TYME AUTO 455-5566

MUSTANG 1986 LX. Loaded, am/fm stereo, 4 cylinder, excellent condition, 1 owner. $2200/best. 462-9322

MUSTANG, 1987, GT, 5-speed, fully loaded, dove grey, very good condition, $4,500/best. 626-0749

MUSTANG 1987 LX - 2 door Coupe, air, automatic, Florida car. $3995
GORDON CHEVROLET 458-5250

MUSTANG 1987 LX, 3 door, red, automatic, loaded, sunroof, great shape, $2100/best. 624-7763

MUSTANG, 1987 LX - 75,000 miles, new engine, 5 speed, clean, wife's car. $2750, must sell. 474-9410

MUSTANG 1985, 4 cylinder, manual transmission, $1,350. 729-9281

MUSTANG 1988 - GT, 5.0 automatic, black, fully loaded, mint condition. $7000. 425-3672: 522-3783

MUSTANG, 1988, GT, white, 54,000 miles, Viper Alarm, automatic, mint condition, $7200. 528-1839

MUSTANG 1988 GT. 5.0, blue, loaded, very good condition, $6,300 or best offer. 981-5617

MUSTANG 1988 GT - 55,000 miles, red, A+ condition, $6995. 453-2424
HINES PARK
LINCOLN-MERCURY

MUSTANG 1988 - 5.0, 5 speed, air, full power. $7960
BILL FOX CHEVROLET 651-2262

MUSTANG 1989 GT - 5 speed, air, cassette, one owner, clean car, $7250. 553-7362

MUSTANG 1989 LX - Convertible, automatic, air, low miles. $8495
FOX HILLS
Chrysler-Plymouth-Jeep-Eagle
455-8740 961-3171

MUSTANG 1989 LX - 4 cyl., automatic, air, power windows & locks, and much more! Only $5295.
Jack Demmer Ford
AFFORDABLE USED CARS
721-5020

MUSTANG 1990 LX - 5.0, loaded, 35,000 miles, good condition, must sell. $7,200 or best. 953-0833

MUSTANG 1991 GT - 8,000 miles. Dark green & silver. Factory warranty. Sun-roof, power, headlight covers & cruise control. Many extras. Excellent condition. $12,000. After 3 or leave message 397-6046

MUSTANG 1991 LX - 5.0L, automatic, air, 18,000 miles. Only $9995.
DEMMER FORD 721-2600

PROBE 1989 GT, turbo, all options, this one even has a CD player. Reduced from $6995 this week only $5990. $379 down, $141 monthly.
TYME AUTO 455-5566

PROBE 1989 LX - automatic, loaded, 48,000 miles. $7490 353-1300
TAMAROFF

PROBE 1989 LX - White, loaded, excellent condition, automatic, new tires, battery, exhaust, brakes. 46,000 miles, electronic package, hands-off carphone, sunroof, $7,500 firm. Evenings, 646-3261

PROBE 1990 GL. am/fm stereo, 5 speed, air, new tires, new exhaust system, runs perfect. $6200. 323-6797 or After 4pm: 972-4716

PROBE 1990 GT - automatic, air, leather, moon, loaded. $9695
DEMMER FORD 721-2600

PROBE 1990 GT Turbo, red, automatic, power steering/brakes/windows/locks, air, AM/FM tape, sunroof, excellent condition, 50,900 miles, asking $7850. 349-4298

PROBE 1990, jade green, deep silver interior, fully loaded, all options, very low miles, $229 down, $151 monthly. No cosignor needed, OAC. 20 minute credit approval by phone.
TYME AUTO 455-5566

PROBE 1990 LX, digital dash, sun roof, 71,000 miles, excellent condition, $7200. Call after 6pm 453-5250

PROBE 1990 LX, excellent condition, 47,000 miles, V6, auto, loaded, red/gray, $8300/best. 399-8593

PROBE 1990 - 5 speed, ground effects, air, full power, only 36,000 actual miles, 1 owner. $6960
BILL FOX CHEVROLET 651-2262

PROBE 1991 LX - V6, automatic, air, power windows & locks, alloy wheels. $8995
DEMMER FORD 721-2600

PROBE 1993 GT - 20,000 miles, excellent condition. Best offer over $14,000. 337-6437 or eves.420-0014

TAURAS, 1990 LX, low miles, Dealership maintained, alloy wheels, loaded, $7,200. 689-1183

TAURUS 1986 wagon - 24,000 actual miles, loaded, excellent condition, $6000. 425-0758

TAURUS 1987 LX - Wagon, 65,000 miles, excellent condition, warranteed, $5995. 453-2424
HINES PARK
LINCOLN-MERCURY

TAURUS 1987 - 4 door, automatic, air, $2995.
VALUE AUTO SALES
421-2800

TAURUS 1988, GL, loaded, 1 owner, $3000/best. 827-3756

TAURUS 1988 GL - Full power, clean, wife's car. $4800. Call after 6pm: 788-3287

TAURUS 1988 GL - 4 door, automatic, air. $3988
TAMAROFF DODGE 354-6600

TAURUS 1988 LS- cute little red car, this week only $2299, why pay more?
TYME AUTO 455-5566

TAURUS 1988 Wagon - automatic, air, power windows & locks, alarm, only 51,000 very low miles. $6495
Jack Demmer Ford
AFFORDABLE USED CARS
721-5020

TAURUS 1989 automatic, air, stereo, 4 door luxury sedan. This week only reduced from $3599 to $3699.
TYME AUTO 455-5566

TAURUS, 1989 GL Wagon. 3.8 V6, loaded, new brakes, $6,000. Days 390-7795, Eves 453-4665

TAURUS, 1990 GL - Clean, automatic, air, stereo. Runs like new, $4950. 354-1438

TAURUS 1990 GL - 4 door, automatic, air, V6, loaded, low miles. 5 to choose from, starting at $6995.
DEMMER FORD 721-2600

TAURUS 1990 SHO - leather, moonroof, keyless entry, loaded, low miles. $9995
DEMMER FORD 721-2600

TAURUS 1991 LX - Fully loaded, 28,000 miles, excellent condition, white, $11,499. 737-7879

TAURUS 1991 SHO - black leather, moon, CD, keyless entry, clean! $9995
DEMMER FORD 721-2600

TAURUS 1993 GL - 4 door, 3.8L, V6, automatic, air, power windows/locks/seat, dual airbags, 13,000 miles. Only $13,595.
DEMMER FORD 721-2600

TEMPO 1985 - 2 door, good transportation. $988
TAMAROFF DODGE 354-6600

TEMPO 1986 - 4 door, dark blue, runs & drives great, clean. $1695
VALUE AUTO SALES
421-2800

TEMPO 1987 GL - 4 door, automatic, air, clean, 65,000 miles, $2995.
VALUE AUTO SALES
421-2800

TEMPO 1987 - 4 door, automatic, air. $1988
TAMAROFF DODGE 354-6600

TEMPO 1987, 67,000 miles, 4 cylinder, $3,300 or best. Family car, good condition. 474-0061

TEMPO 1988 automatic, air, am/fm stereo. Only $541 down, $71.20 bi-weekly. No cosignors needed, OAC 20 minute credit approval by phone.
TYME BUDGET LOT 455-0834

TEMPO 1988 GL - Good condition, 4 door, auto, air, power locks, am-fm, new trans, 65,000 miles, $3688. Call Cathy at: 425-0203

TEMPO 1988 - 4 door, automatic, air, cruise, power locks, am/fm cassette, 57,200 miles, 1 owner, clean! $3,200. W. Bloomfield 851-9139

TEMPO 1990, fully loaded, all options, showroom condition, 31,000 actual miles, $189 down, $141 monthly. No cosignors needed, OAC.
TYME AUTO 455-5566

TEMPO, 1990 LX, air, automatic, 33,000 miles, like new, $5,300 or best offer. Call: 489-7134

TEMPO, 1990 - Power steering, brakes & locks, air, tilt. New brakes, tires & muffler. $3,900 258-6174

TEMPO 1991 - 4 door, automatic, air, power windows & locks, tilt, cruise, cassette. Only $6495.
Jack Demmer Ford
AFFORDABLE USED CARS
721-5020

TEMPO 1992 - Automatic, air, $7395.
STARK HICKEY FORD
538-6178 538-6600

TEMPO 1992 GL. Red, 2 door, air, automatic, power steering/brakes/locks, rear defrost, stereo. $7500. 477-4432

THUNDERBIRD SC - 1990 loaded. Excellent condition. $10,900. 684-0232

THUNDERBIRD 1988 LX, white/gray, loaded, looks & handles like new, lady owned, well maintained, waxed, oil change 2-3,000 miles. $6200. 462-4205

THUNDERBIRD, 1984 - Black, 94,000 miles, good condition. $1800. 397-8295

THUNDERBIRD 1987 Turbo Coupe- Automatic, air, $3988.
TAMAROFF DODGE 354-6600

THUNDERBIRD, 1990, LX, 42,000 miles, leather, maroon, loaded, excellent condition, $8,600. Call after 6pm: 422-5268

THUNDERBIRD 1992 - automatic, air, V6, power windows & locks, cruise, tilt, power seat, ABS. $11,495
DEMMER FORD 721-2600

THUNDERBIRD 1988 turbo coupe, extra sharp, $221 down, $122 monthly. 20 minute credit approval by phone, OAC.
TYME AUTO 455-5566

CHEVROLET Geo
EVERY 1993 MUST GO!
ON THE SPOT FINANCING
"If We Can't Beat Your Best Deal, I'll Give You $100 CASH!!"
Great Deals Begin And End At
Harrell CHEVROLET Geo Inc.
Formerly Dexter Chevrolet
NO REASONABLE OFFER REFUSED!
LEASE FOR LESS NOW
1994's In Stock For Immediate Delivery
We're Hungry For Your Business....
Your Trade-In's Worth $500 more....

$188* Per Mo.
1993 PRIZM
1.6L, 5 speed, power steering, stereo, much, much more. Stock #38199.

$175* Per Mo.
1993 CAVALIER
4 door sedan, air conditioning, 2.2 liter, 5 speed, preferred equipment group. Stock #36142.

1994 CHEVROLET WORK VAN
$13,999**
60 Month Lease
$279.00* Per Mo.
Automatic overdrive, power steering, power brakes, side rear door glass, AM/FM stereo with clock, high back bucket seats, front auxiliary seat. Stock #4T5002.

DEMO 1993 CHEVY LUMINA APV L.S.
$16,998**
60 Month Lease
$279* Per Mo.
Power seats, custom cloth, rear defrost, two-tone paint, 3.8 V6 engine, 4 speed with overdrive transmission, aluminum wheels, 8 passenger, AM/FM cassette, power windows, power door locks, tilt. Stock #3T7009.

THE ALL NEW 1994 CAMARO COUPE
3.4L, automatic overdrive, air conditioning, aluminum wheels.
Assorted equipment and colors
Come In and Test Drive One Today!

$285* Per Mo.
1993 CAPRICE CLASSIC
5.0L, automatic, full spare, deluxe wheel, power windows, power locks, speed control, power trunk, floor mats, electric moonroof, much more! Stock #30034.

NEW 1994 CHEVROLET FULL SIZE WORK TRUCK
$12,341*
60 Month Lease
$199.00* Per Mo.
Front bench seat, 61,000 G.V.W., front rear shocks, 4.3L EFI V6 engine, automatic overdrive transmission, power steering, power brakes, AM/FM stereo with clock, P235-175R.S tires, work truck package, rear step bumper, cloth trim. Stock #4T2003.

1994 S10 4 DOOR BLAZER 4x2
$17,494**
60 Month Lease
$297.00* Per Mo.

$199* Per Mo.
1993 STORM
Sport Coupe, air conditioning, power steering, power brakes and much more. Stock #39036.

$437* Per Mo.
1993 CORVETTE COUPE
Automatic, Delco Bose Sound system, power steering, power brakes, anti-lock brakes, air, power drivers seat, removable roof panel, touch red/red leather. Stock #37013.

1993 MAJESTIC FULL CONVERSION VAN
$16,998**
60 Mo. Lease
$297.00* Per Mo.
Loaded, automatic with overdrive, power steering and brakes, air, power windows, locks, mirrors, tilt, cruise, 4 captain chairs, couch, running boards, wheels, bay windows. Stock #3T5030.

1993 ASTRO CONVERSION VAN
$16,998**
60 Month Lease
$297.00* Per Mo.
Loaded, power steering, power brakes, air, tilt, cruise, AM/FM cassette, 4 captains chairs, rear couch, running boards, power mirrors, wheels, white reflector tires, bay windows. Stock #3T6065.

ASK FOR DETAILS
SMARTLEASE By GMAC
THE PRIDE IS BACK
HARRELL CHEVROLET Geo
Formerly Dexter Chevrolet
Mon. & Thurs. 'til 9 pm, Tues. & Wed. 'til 7 pm, Fri. 'til 6 pm, Sat. 'til 3 pm
on W. 8 Mile bet. Lahser & Evergreen
(313) 534-1400
Opt. I, II HEADQUARTERS
All Prior Sales Excluded
VISIT OUR TRUCK TOWN!
Goodwrench

AUTOMOTIVE

866 Ford

THUNDERBIRD 1979. Original showroom condition, low miles, $3,800 or best offer. 541-4232

THUNDERBIRD 1993 Super Coupe - leather, moonroof, C.D., 3,000 miles. Was $26,741, NOW $19,995. DEMMER FORD 721-2600

WE BUY CLEAN, late model, low mileage Fords! Top dollar paid!
FAIRLANE FORD
582-1172
Ask for Paul or Herb

868 Geo

STORM 1990 - automatic, air, am/fm stereo cassette, 1 owner trade. $5988
Dick Scott Dodge
684 Ann Arbor Rd.
451-2110 USED CARS 962-3322

868 Geo

METRO 1993 - 2 door, automatic, 13,000 miles. $6988
HARRELL CHEVROLET/GEO
534-1400

PRIZM 1990 - 5 speed, air. $5995
FOX HILLS
Chrysler-Plymouth-Jeep-Eagle
455-8740 961-3171

SPECTRUM 1989, air, am/fm stereo, 49000 miles, good condition, woman driver. $4000. 261-9195

STORM 1991 LSI - black, 31,000 miles. $7488
HARRELL CHEVROLET/GEO
534-1400

TRACKER 1990 convertible, 9,300 miles, red with white top, showroom new look,and drives the same, must see to believe, $7900. 9-5pm: 559-5710, after 6pm:350-9580

870 Honda

ACCORD 1986 LX - 4 door, automatic, air, all power, cassette. Excellent-very reliable. $3790851-8282

ACCORD, 1987 DX Hatchback 5-speed, white, air, am/fm cassette, $4800. 647-8257

ACCORD 1987 Lxi-beige hatchback 1 owner, automatic, am-fm cassette, mint condition, $3877. 442-7866

ACCORD, 1988, automatic, air, full power, 1 owner, non-smoker, clean, $3999 851-3914, ext. 326

PREDLUDE 1988 Si - 48,000 miles, automatic, loaded, nicest one you'll find anywhere! $8995 453-2424
HINES PARK
LINCOLN-MERCURY

870 Honda

ACCORD 1989 LXi - New brakes/suspension & tires. Black on grey. Fabulous condition. Highway travel. $8,800. 641-8919

ACCORD 1990 LX - 36,000 miles, clean, loaded. $10,490 353-1300
TAMAROFF

ACCORD, 1991, LX, 5-speed, air, 21,000 miles, excellent shape, $11,850 476-5973

ACCORD, 1992, LX, 4-door, Sedan, good condition, loaded, (qty. 2) black & blue, $13,500 ea. Buy 1 or 2. Call after 8pm: 338-4789

CIVIC 1984 - 1 owner, 5 speed, new rear brakes, recently tuned up. 73,000 miles, $1,200. 474-9805

CIVIC 1992 hatchback, blue, 5 speed, stereo cassette, excellent condition, $7900. 615-1733

870 Honda

ACCORD 1991 LX - 4 door, 5 speed, loaded, well maintained. $10,500/best. 421-7289

CIVIC, 1988, custom rims, tinted windows, sunroof, manual transmission, 80,000 miles, very clean, must sell, $5,000. 332-9584

PRELUDE, 1989, silver, automatic, 51,000 miles, clean. Must sell. $10,300/best. 932-3484

872 Lincoln

CONTINENTAL 1991, loaded, perfect condition, extended warranty. $13,900 or best offer. 937-2219

MARK VII 1992 LSC - Power moonroof, leather, 19,000 miles, spotless, $21,900. 453-2424
HINES PARK
LINCOLN-MERCURY

872 Lincoln

CONTINENTAL, 1986, excellent condition, $4800/best offer. Call: 851-2743

CONTINENTAL 1992 Signature. C/D, alarm, warranty, garaged, mint, $19,400. 382-7471

CONTINENTAL 1991 - leather, moonroof, 15,000 miles. $16,995
STARK HICKEY FORD
538-6178 538-6600

MARK VII 1988, Bill Blass, white/blue leather interior, fully equipped, 77,000 miles, $7500. 474-3084

MARK VII 1988 - LSC, sandstone, non-smoking, 1 owner, 89,000 pampered miles, beautiful condition, $8,000. 476-8335

TOWNCAR, 1979 transportion special. Runs excellent. $500. Call: 462-3798 or 397-9354

872 Lincoln

CONTINENTAL 1991 Executive Series - leather, keyless entry, only 27,000 miles. $15,595
DEMMER FORD 721-2600

CONTINENTAL 1991 - Big selection, sharp cars, starting at $12,900. 453-2424
HINES PARK
LINCOLN-MERCURY

TOWNCAR 1982 Cartier, 72,000 miles, 2 owners, excellent condition. $4,500. or best offer. 397-3840

TOWNCAR 1986, Signature series. Dark blue, cloth interior, fully loaded. Days 833-4201, Eves 277-1677

TOWN CAR 1991 Signature Series-17,000 one owner miles! Perfect! 453-2424
HINES PARK
LINCOLN-MERCURY

874 Mercury

COLONY PARK 1986 Wagon - V8, automatic, air, power windows/locks/seat, fall special! $3495
Jack Demmer Ford
AFFORDABLE USED CARS
721-5020

COUGAR, 1984, air, automatic, 6 cylinder, power steering/brakes, good condition, $1,475. 354-5714

COUGAR 1990 LX - 57,000 miles, good condition, $5,500 or best. Leave message & number: 669-4733

COUGAR 1991 LS - Spotless! Low miles! Loaded! Cheap! $8695 453-2424
HINES PARK
LINCOLN-MERCURY

874 Mercury

COMET, 1975 - 63,000 miles, good body, new front tires & muffler. $900 or best offer. 455-2473

COUGAR 1989 XR7 - automatic, air, power windows & locks, power steering & brakes, loaded. $8495
DEMMER FORD 721-2600

COUGAR 1991 LS Brougham-black on black, maintained & garage kept. In perfect condition. 60,000 miles, $10,000. Call 828-0049

COUGAR 1992, 25th Anniversary, loaded, sunroof, $14,300. Must sell. 453-8036

GRAND MARQUIS, 1988, GS, air, 62,000 miles, excellent shape, $5900 476-5973

GRAND MARQUIS 1984 - Excellent mechanical condition, 4 new tires, premium stereo, $1300. 471-5976

GRAND MARQUIS, 1984, LS, loaded, 93,000 highway miles, good condition. $1100/best offer. 464-2393

GRAND MARQUIS 1991 LS - 4 door, loaded, only $8995.
DEMMER FORD 721-2600

GRAND MARQUIS 1992 LS - Beautiful condition, $10,900. Great selection of 92's available. 453-2424
HINES PARK
LINCOLN-MERCURY

LYNX, 1983 wagon, air, good tires, 5 speed, good condition, well maintained, $850. After 6pm, 425-3462

MERKUR 1988 XR4Ti - 5 speed, air, power windows & locks, sunroof, extra clean. $4695
Jack Demmer Ford
AFFORDABLE USED CARS
721-5020

874 Mercury

MARQUIS 1990 LS - Automatic, air, all power. $8995
FOX HILLS
Chrysler-Plymouth-Jeep-Eagle
455-8740 961-3171

SABLE 1989 LS - Full power, loaded. $6988
TOWN & COUNTRY
DODGE 474-6666

SABLE 1989 LS - loaded - loaded - loaded! $5988
Dick Scott Dodge
684 Ann Arbor Rd.
451-2110 USED CARS 962-3322

SABLE 1989 LS - Warranteed, sharp car, loaded, $6295. 453-2424
HINES PARK
LINCOLN-MERCURY

TOPAZ 1992 GS - 4 door, Special Edition, green, automatic, air, tutone, luggage rack, wheels, loaded. $7995
DEMMER FORD 721-2600

TRACER 1989 - automatic, air, sport package, clean, $3850. 553-7362

TRACER 1989 - automatic, air, great transportation. $3395
STARK HICKEY FORD
538-6178 538-6600

TRACER 1991 LTS - Loaded, automatic, moonroof, white, excellent condition, $6,900. 261-1021

TRACER 1991 Wagon - automatic, air, low miles. $7995
FOX HILLS
Chrysler-Plymouth-Jeep-Eagle
455-8740 961-3171

HINES PARK LINCOLN-MERCURY
Your Kind of Place

ONE PAYMENT 2 YEAR LEASE

1993 SABLE LS

461A Option Package, 3.8L V6 engine, fully equipped, keyless entry.

First Month's Lease Payment..... NONE
App. Payment ($278.77 x 24).....$6686.88
DOWN PAYMENT .....NONE
REFUNDABLE SECURITY DEPOSIT.....$300
TOTAL CASH DUE AT SIGNING... $6986.88*

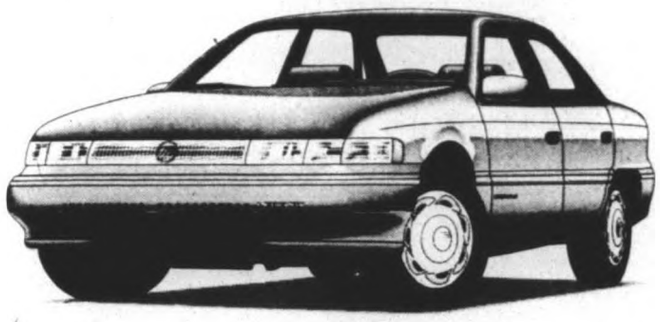

24 AT THIS PRICE
28 OTHERS AT SIMILAR SAVINGS

We will beat any advertised price or lease payment

GREAT CARS, GREAT PRICES!

GEORGE KOLB'S HINES PARK LINCOLN-MERCURY
As Always Award Winning Service
40601 Ann Arbor Road, Plymouth LOCAL 453-2424 DETROIT 425-2444
At the I-275 Interchange

*A 24 month lease with one total payment through Ford Motor Credit's advance lease payment program. 4% tax, title & license fees extra. Total mileage allowed is 30,000, with 11 cents per excess mile. Lessee has option to purchase car at lease end at price negotiated at lease inception. Lessee responsible for excess wear & tear. Payment includes destination. Lease subject to credit approval and insurability as determined by Ford Motor Credit.

Yet another decision that can affect your health.

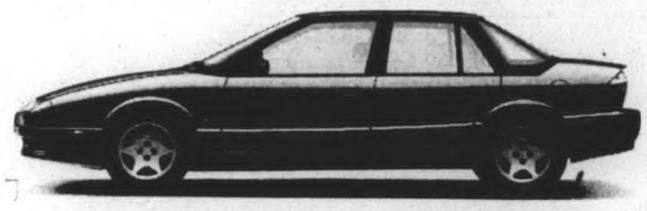

A standard driver-side airbag may not seem like a big deal. Or a spaceframe with "crumple zones" that help dissipate the energy of a crash. Or even optional anti-lock brakes. Combined, however, they make your decision to buy a Saturn that much easier to live with.

M.S.R.P. of the 1993 SL2 is $11,795 including retailer preparation. Tax, license, transportation and options additional.

SATURN
Saturn of Plymouth
9301 Massey Drive
I-275 & Ann Arbor Rd.
453-7890
Mon., Thurs. 7:30-9:00
Tues., Wed., Fri. 7:30-6:00
Sat. 10-4 (Sales)

A DIFFERENT KIND of COMPANY.
A DIFFERENT KIND of CAR.

BIG ENOUGH TO DEAL — Small Enough To Care

ATCHINSON FORD

IT'S BACK! IT ONLY COMES ONCE A YEAR!!

'93 FACTORY-AUTHORIZED CLEARANCE

FINANCING AS LOW AS 6.9%
REBATES UP TO $3000 ...OH YEAH!
ARE YOU READY FACTORY AUTHORIZED CLEARANCE

1993 F-150 4x2
4.9L engine, 5 speed trans., power steering & brakes, AM/FM cassette, step bumper & more. Stk. #6748.
Was $12,281 · SAVE $2506
Now Only $9775*
Or 24 Month Lease $239**

1993 RANGER XLT 4x2
2.3L, 5 speed trans., power steering, brakes, chrome step bumper, cassette, sliding rear window and more! Stk. #6610.
Was $11,945 · SAVE $2948
Now Only $8997*
Or 24 Month Lease $175**

1993 ESCORT WAGON
1.9L 4 cyl. engine, 5 speed trans., air, power steering & brakes, AM/FM stereo, defroster, luggage rack & more! Stk. #3924.
Was $12,124 · SAVE $2896
Now Only $9228*
Or 24 Month Lease $197**

1993 TAURUS GL
3.0L V6 engine, auto O/D, air, power steering & brakes, defroster, speed control and more. Stk. #4920.
Was $16,935 · SAVE $3942
Now Only $12,993*
Or 24 Month Lease $269**

$AVE • $AVE • NOW IS THE TIME TO BUY • $AVE • $AVE

COLLEGE GRAD
SAVE $400 More!
See Salesperson For Details!

YOUNG BUYERS PROGRAM
SAVE $300 More!
See Salesperson For Details!

1993 CROWN VICTORIA
4.6L V8 engine, auto O/D trans., air, convenience group, defroster, speed control, power locks & windows, power steering & brakes & more! Stk. #3991
Was $19.401 · SAVE $3408
NOW $15,993*

1993 RANGER 4x4 SUPERCAB STX
4.0L V6, auto. trans., air, speed control, tilt, power windows & locks, bucket seats, cassette & more! Stk. #6973
Was $20,715 · SAVE $3019
NOW $17,686*

1993 EXPLORER SPORT
4.0L V6, auto trans., air, speed control, tilt, moonroof, cassette & more! Stk. #6070
Was $22,099 · SAVE $4104
NOW $17,998*

1993 FORD VAN CONVERSION
4.9L engine, auto trans., quad captain's chairs, air, speed control, power windows & locks, rear seat bed, running boards & more! Stk. #7295
Was $23,746 · SAVE $6274
NOW $17,472*

1993 FESTIVA L
1.3L 4 cylinder engine, 5 speed trans., cloth trim, rack & pinion steering & more! Stk. #3800
Was $7286 · SAVE $1104
NOW $6182*

1993 TEMPO 2 DOOR
2.3L 4 cylinder engine, 5 speed trans., air, defroster, light group, power steering & brakes, tilt & more! Stk. #3864
Was $10,401 · SAVE $2408
NOW $7993*

1993 MUSTANG GT
5.0L V8, auto trans., air, moonroof, cassette, power equipment group, speed control, power steering & brakes & more! Stk. #4627
Was $19,303 · SAVE $3305
NOW $15,998*

1993 T-BIRD LX
5.0L V8 engine, auto trans., moonroof, keyless entry, air, defroster, full power equipment & more! Stk. #4917
Was $18,726 · SAVE $2737
NOW $15,989*

OVER 500 CARS, TRUCKS & VANS TO BE SOLD!
NO REASONABLE OFFER REFUSED!
TOP DOLLAR FOR YOUR TRADE!

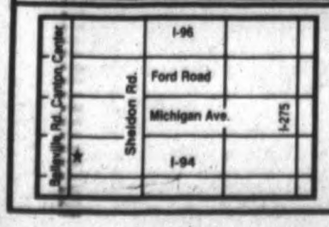

AWARD WINNING SERVICE DEPT.
DAILY RENTAL CARS AVAILABLE

Belleville/Canton
9800 Belleville Rd. (Canton Center Road)
WE WILL NOT BE UNDERSOLD 697-9161
Mon. & Thurs. 9-9 · Tues., Wed. & Fri. 9-6

*Plus tax, license fees & destination. Rebate to Dealer. Rebates included in price.
**Lease payment is for 24 months. First months payments & refundable security deposit due at inception. Plus tax, title, license & destination fees. Subject to credit approval. 11¢ per mile in excess of 30,000 miles. Lessee has no obligation to purchase car at lease end, but may arrange to purchase car at lease inception. Lessee is responsible for excess wear & tear. All manufacturers incentives assigned to dealer.

A-X-Z-B PLAN HEADQUARTERS

AUTOMOTIVE

874 Mercury

TOPAZ 1989 - automatic, air, tilt, cruise, priced to sell at $3395.
Jack Demmer Ford
AFFORDABLE USED CARS
721-5020

TOPAZ 1992 GS, 2 door, automatic, air, cassette, excellent condition, 21,000 miles. $7,850. Leave message. 253-0514 Or Pager. 500-3300

875 Nissan

NISSAN 1984 300ZX. $2800 or best offer. Call after 5pm: 967-4251

SENTRA 1989, 2 door, air, automatic, 73,000 miles, good condition, Asking $3500. 422-1493

STANZA 1991 XE - automatic, full power, low miles. $8490 353-1300
TAMAROFF

876 Oldsmobile

ACHIEVA 1993 Coupe - air, automatic, electric rear defogger, polycash wheels, pulse wipers. Stock #2189. $12,467 plus tax & rebate to dealer. GM employees save additional 5%
CHARNOCK OLDS
Michigan Ave./Telegraph 565-6500

CIERA 1993 Sedan - air, V6, tilt, cruise, pulse wipers, defrost, convenience group, am/fm stereo w/ cassette, demo. Stock #2035. $13,162 plus tax & rebate to dealer. GM employees save additional 5%
CHARNOCK OLDS
Michigan Ave./Telegraph 565-6500

CUTLASS CIERA 1988 - Excellent condition, fully equipped, 4 door, brown. 488-8070

CUTLASS CIERA 1990 - 4 door, 48,000 miles, must sell. $5988
TAMAROFF DODGE 354-8600

CUTLASS SUPREME - 1986. 93,000 miles, original owner. $2500. 425-7757

CUTLASS SUPREME 1993 Demo's 3.4 Dual Overhead Cam Engines. ISD Package and loaded, clearance priced. Ask about GM Option Plan.
CHARNOCK OLDS
Michigan Ave./Telegraph 565-6500

CUTLASS 1983 Sierra - Air, alarm, stereo, good condition, original 42,000 miles, $2,000. 531-7687

CIERA 1990 SL - 4 door, V6 with all the options, show room, $6995.
FISCHER BUICK
1790 Maple Lawn
TROY MOTOR MALL
643-7660

EIGHTY-EIGHT ROYALE 1993 Sedan - 6 way seat, white walls, am/fm stereo w/cassette, cruise, power mirrors/windows/locks, rear defogger, plus more! Stock #2004. $17,564 plus tax & rebate to dealer. GM employees save additional 5%
CHARNOCK OLDS
Michigan Ave./Telegraph 565-6500

GET THE FAX
EARLY

Use your Visa/Mastercard and order this classification on Wed. at 6pm for Thursday's ads by fax. Get the ads before the paper hits the streets on Thursday.
Dial 1-800-967-5904
Have your chargecard handy.
Order item:
9822 Autos $39.95
For more information call:
Brian (313)953-2297

CUTLASS 1987 - Supreme, in good condition, has everything. $4500. 471-2806

CUTLASS 1989 SUPREME International, loaded, sunroof, low miles. $9900. Evening. 932-3252

REGENCY 98 1986 - Brougham, V6, power everything, clean, runs excellent, $4200. 360-9393

TROFEO, 1988, dark blue, blue interior, loaded, $7,900. After 6pm. 879-1256

TROFEO 1988 - leather & loaded, absolutely like new. $8995
GORDON CHEVROLET 458-5250

TROFEO 1991 - leather & loaded, low miles, hurry at $14,795.
GORDON CHEVROLET 458-5250

878 Plymouth

LASER 1990 - RS, loaded, low miles, brand new tires, very clean, must sell, best offer. 459-5432

LASER 1991 RS Turbo - automatic, air, CD, 1 owner, black beauty. $11,495
Livonia Chrysler-Plymouth 525-7604

LASER 1992 RS Turbo, 5 speed, black, loaded, 22,000 miles, $10,500. 422-1609

COLT VISTA 1988 - automatic, air, much more, like new, 1 owner. $4995
Livonia Chrysler-Plymouth 525-7604

DUSTER 1987- Only 57,000 miles, $2350. $641 down, $61 bi-weekly. No cosigners needed. OAC. Ask for Paul, TYME BUDGET LOT. 455-0834

LASER 1992 - automatic, loaded. $9688
HARRELL CHEVROLET/GEO
534-1400

RELIANT 1988 LE, 2.2 liter, am/fm stereo, air, new brakes & tires, good condition, $3000. eves. 464-2397

SUNDANCE 1991 - 4 door, air, automatic, am/fm, extended warranty, 36,000 miles. 421-4783

880 Pontiac

BONNEVILLE 1990 LE- 51,000 miles. mint. $7,900. 682-9710

BONNEVILLE 1989 SE - red & grey with grey interior, loaded, excellent condition, $5,600. 473-8540

BONNEVILLE 1989 LE - all power options, 2 tone paint, 43,000 miles.
BOB JEANNOTTE
PONTIAC/GMC TRUCK
Plymouth, 453-2500

BONNEVILLE 1987 - Automatic, power, air, new tires, good condition, $3,800. 522-4443

BONNEVILLE 1987, loaded, leather, phone included, white, 76,000 miles, ladies car, $4700 557-2603

BONNEVILLE 1981- 64,000 miles, air, newer tires/paint. Great condition. $2000/best. After 5p 421-0839

BONNEVILLE 1991 SE - 4 door, loaded, black beauty. $10,495
GORDON CHEVROLET 458-5250

BONNEVILLE 1989 LE, 4 door, automatic, air, 4 way power, CA wheels, tape deck, original owner, 90,000 miles - mostly highway, $4995 "must see". 669-5650

BONNEVILLE 1989 SSE - 1 owner with TLC. Still under warranty. Meticulously maintained. Double Ziebart. New rubber. Excellent value. Reduced to $8995. 464-6548

BONNEVILLE 1992 SE - loaded, aluminum wheels. $12,395
BOB JEANNOTTE
PONTIAC/GMC TRUCK
Plymouth, 453-2500

BONNEVILLE 1991 - Full power, bucket seats, sportwheels, low miles, don't miss at $10,295.
FISCHER BUICK
1790 Maple Lawn
TROY MOTOR MALL
643-7660

FIERO 1986 - automatic, air, cassette, low miles, excellent condition in & out. $2950 or best. 478-9693

FIREBIRD, 1985, T-tops, alarm, power windows/locks, air, am/fm cassette, $1800. 349-4645

FIREBIRD 1989 - Special Edition, low miles, 6 cyl., automatic, air, cassette. $6495
Jack Demmer Ford
AFFORDABLE USED CARS
721-5020

GET THE FAX
EARLY

Use your Visa/Mastercard and order this classification on Wed. at 6pm for Thursday's ads by fax. Get the ads before the paper hits the streets on Thursday.
Dial 1-800-967-5904
Have your chargecard handy.
Order item:
9822 Autos $39.95
For more information call:
Brian (313)953-2297

GRAND AM, 1986, sunroof, 5 speed, manual, great gas mileage. 451-7542

GRAND AM 1986 - 4 door, automatic, air, decent miles. $3699
GORDON CHEVROLET 458-5250

GRAND AM 1987. 5 speed, air, stereo, power steering, new clutch/brakes/muffler/fuel pump/battery. Well kept. 109,000 highway miles. $2500 or best. Must sell. 522-9486

GRAND AM, 1992, SE, 4-door, power steering/locks, antilock brake system, tilt, cruise, am/fm, V-6, automatic, air, maroon/grey interior, 16,000 miles, $12,000/best. Call after 6pm: 651-8316

GRAND AM 1993 GT Sedan, black, loaded plus extras, 21,000 miles, like new, $13,500/best. 689-5977

GRAND AM, 1993 - 4 Door, GM exec. car. Low miles, warranty. Immaculate condition, automatic, am/fm cassette, sport wheels, many extras. $12,395. 851-1485

GRAND PRIX, SJ 1972, automatic, power, tape deck, excellent condition, $4500. 851-7980

GRAND PRIX 1989 SE - Loaded, moon roof, alarm, very good condition, $7500. 953-9622

GRAND PRIX 1990 LE, loaded, excellent condition, 42,000 miles, non smoker, must sell. $8900. 649-2273

GRAND PRIX 1992 SE, black, 20,000 miles. Aero-dynamic look. 352-5090

GRAND PRIX 1990 LE, 4 door, V6, loaded, sport package, Sharp! $7,000/best offer. 981-0121

GRAND PRIX 1990 LE - 2 door, V6, automatic, air. Lots more. Excellent condition. $8950. 642-8959

LEMANS 1988 SE - 4 door. Air, power steering/brakes. Clean in & out. $3200. 721-3362

LEMANS, 1989, SE, 4-door, automatic, air, cassette, 62,000 miles, $3200 258-6175

LeMANS 1989 - 4 door, automatic, air, stereo, sharp & clean. $3995
BOB JEANNOTTE
PONTIAC/GMC TRUCK
Plymouth, 453-2500

PONTIAC 1986, 6000 SE Wagon, 6 cylinder. good mechanically, tires, brakes, etc. $1800. 553-0937

SUNBIRD 1984. Needs work. Runs. $300 or best offer. 313 685-0421

SUNBIRD 1984, 5 speed, am/fm, new tires/brakes/muffler, $950. 467-8478

SUNBIRD 1987 - 2 door, automatic. $1988
HARRELL CHEVROLET/GEO
534-1400

SUNBIRD 1990 GT - automatic, air & more, black beauty, ready at $7999.
GORDON CHEVROLET 458-5250

PONTIAC 6000 1984-New brakes/tires, excellent condition, $2500/best offer. Anytime 642-4821

PONTIAC 6000 1985 STE. Good transportation, needs some work. $800 or best offer. Call 851-1442

SUNBIRD 1984 - Excellent condition, new paint, $1500. 453-5151

SUNBIRD 1986 GT - Very good condition. New exhaust. FM cassette. No rust. $1800 or best. 365-3104

SUNBIRD 1986, looks good, runs great, very reliable, $1250 or best. 855-3616

SUNBIRD 1989 Convertible - Turbo, 4 cyl., automatic, air, NOW $7980.
BILL FOX CHEVROLET 651-2262

SUNBIRD 1991 LE - automatic, air, tilt, cruise, cassette. Only $6995.
Jack Demmer Ford
AFFORDABLE USED CARS
721-5020

TRANS AM 1986, automatic, air, premium stereo. T-tops, $3,800 or best. 373-4435

TRANS AM 1992 convertible, red with black top, loaded, CD, $16,500/best 478-5873

881 Saturn

SATURN 1991 sports coupe, red, air, automatic, cruise, new tires, 48k. $10,500/best 525-0890

SL2 1993 - Automatic, air, all power, leather, 13,000 miles, $14,995.
FOX HILLS
Chrysler-Plymouth-Jeep-Eagle
455-8740 961-3171

SATURN 1992 SC - 27,000 miles, red & ready! $12,499
GORDON CHEVROLET 458-5250

882 Toyota

CAMRY 1989 V-6 power moon roof, windows, doors, cruise, tilt, air, AM/FM cassette. Low miles, mint condition $7900 or best. 332-9562 P

CELICA 1989 GB3 - automatic, leather, moonroof, loaded, $9990 353-1300
TAMAROFF

COROLLA, 1988, FX, loaded, air, stereo, automatic, new tires, Bahama Blue, like new, $3095
Wayne Auto World 467-8090

MR2 1985 - Automatic, air, $6495.
TOWN & COUNTRY
DODGE 474-6668

SUPRA 1986½, 5 speed, burgundy, gray leather, 80,000 miles. Excellent condition. $5300. 478-7199

884 Volkswagen

FOX 1991 - 20,000 miles, extra clean, 4 door, air. $6990 353-1300
TAMAROFF

GOLF GL 1989 - Great condition, 5 speed, air, 66,500 miles, original owner. 344-8268

PASSAT 1990, loaded, sunroof, ABS, alloy wheels, bra, $6,200 negotiable. Evenings, 349-0499

PASSAT 1991 GL. 25,500 miles, automatic, air, silver/with gray, $10,500/best. 937-8172, 937-9656

Tom Szott's Taylor JEEP HEADQUARTERS!

'94 JEEP WRANGLER "S"

• BLACK • 2.5L 4 CYL. • 5 SPD. TRANS. • P. BRAKES • SKID PLATE • SOFT TOP • STK. #45028

'94 JEEP CHEROKEE SE

• BLACK • 5 SPEED • 2.5L 4 CYL. • AIR COND. • AM/FM STEREO • P. STEERING • P. BRAKES • STK. #47117

'94 GRAND LAREDO V-8

• FLAME RED • 5.2L V-8 • AUTO. • 4x4 • P. WINDOWS & LOCKS • ALUM. WHEELS • SUNSCREEN - GAUGES • STK. #48023

	'94 Jeep Wrangler "S"	'94 Jeep Cherokee SE	'94 Grand Laredo V-8
SALE PRICE	$10,995**	$12,952**	$22,498**
EMPLOYEE PRICE	$10,356**	$11,986**	$21,272**
ZERO DOWN	$175* 48 Month Lease	$199* 30 Month Lease	$325* 30 Month Lease
$1000 DOWN	$149* 48 Month Lease	$169* 30 Month Lease	$289* 30 Month Lease

Jeep Eagle Tom Szott's TAYLOR Jeep/Eagle
12100 TELEGRAPH —3 miles South of I-94—TAYLOR
ALL CHRYSLER EMPLOYEES WELCOME. WE WANT YOUR BUSINESS!
946-8200
Mon. & Thurs. 9 am-9 pm
Tues., Wed., Fri., 9 am-6 pm
ALL OFFERS END SAT., 10/2/93

**Plus Tax, Title and Dest. Includes All Incentives. *Closed End Lease. 12,000 miles per year, 15¢ per excess mile. To get total obligation, multiply payment x 30 or 48, 1st pymt., sec. dep. $450, acq. fee due on delivery. Purchase option price to be determined at lease inception. All pymts. plus tax.

Uncle Lou Sez:

'94 LEASE SPECIAL

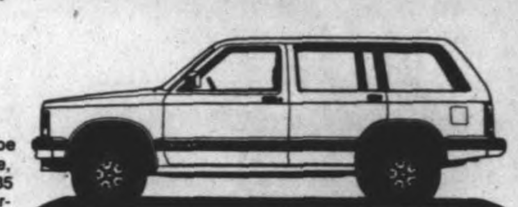

4 wheel drive, Tahoe equipment, tilt & cruise, deep tinted glass, P235 tires, air, luggage carrier, aluminum wheels, stereo cassette, power windows & locks, ABS brakes, rear window wiper, electronic transfer case shifts, 4.3 V6, automatic overdrive.

1994 S-10 BLAZER 4 DR.

LEASE FOR $299* Per Mo. (24 mos.)

Switch to LaRiche
Lou LaRiche
CHEVROLET GEO SUBARU
LOCAL 453-4600 METRO 961-4797
40875 Plymouth Road • Plymouth
Corner of Plymouth Road & Haggerty

*24 mo., 24,000 mile closed end lease with option to purchase at lease end for 110% of residual. 10¢ per mile excess mileage, $1260 down, 1st month payment, refundable security deposit of $325 due at inception. Lessee responsible for excess wear & tear. Total obligation $7176 plus tax & license.

The Observer & Eccentric CLASSIFIED

USED CARS AND TRUCKS MONDAY MARKETPLACE

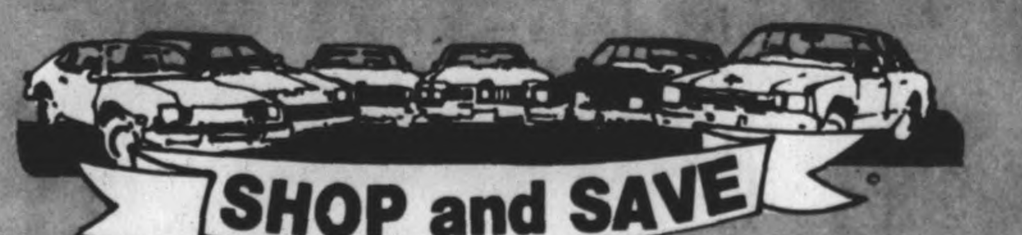

Used Wheels at Great Deals

1990 BRONCO XLT — V8, automatic, loaded, low miles. $13,995	1993 ESCORT GT — Automatic, air, moonroof. $9995
FORD RANGERS 1990 - 1993 — 13 to choose from. Starting at $6495	1992 F-150 XLT — 4x4, V8, automatic, 10,000 miles. $15,995
1992 E-250 CARGO VAN — 6 cylinder, automatic. $11,995	1992 EXPLORER XLT — 4x2, 4 door. $16,995
1991 THUNDERBIRD SPORT — V8, automatic, moonroof, loaded! $9995	1991 SABLE LS WAGON — Fully equipped, clean. $10,500

ATCHINSON FORD
9800 Belleville Rd. (Canton Center Rd.)
Belleville
313-697-9161

BLACKWELL FORD
HAS A USED CAR OR TRUCK FOR EVERYONE
NEW CAR TRADE INS PRICED UNDER $5,000

'87 ESCORT STATION WAGON 5 speed, air, Blue	$2988
'88 DODGE OMNI 4 door, 5 speed, air, Red	$2988
'88 RELIANT STATION WAGON Automatic, air, Blue	$3988
'89 TEMPO 4 door, automatic, air, Red	$3988
'89 ESCORT 4 door, bright Red	$3988
'89 FESTIVA 2 door, 4 cylinder, 5 speed, Red	$3988
'87 CELEBRITY 4 door, automatic, air, 46,000 miles, Blue	$4488
'88 DODGE SHADOW Automatic, air, Blue	$4488
'88 BERETTA Automatic, Silver	$4988
'89 MUSTANG 5 speed, air, 49,000 miles	$4988
'90 FESTIVA 2 door, 4 cylinder, 5 speed, 32,000 miles, Silver	$4988
'90 TOPAZ 4 door, automatic, air, Gray	$4988

Blackwell FORD
IF YOU DON'T KNOW USED CARS KNOW YOUR DEALER
41001 PLYMOUTH RD. AT HAGGERTY
PLYMOUTH
453-1100

"Where you always save money"
FAIRLANE
FALL CLEARANCE

'84 LTD V6, automatic, 30,000 miles	$3988
'89 TOPAZ 4 door, automatic, air, dark blue	$4288
'89 ESCORT GT 32,000 miles, clean	$4688
'88 TOPAZ 5 speed, air, 27,000 miles	$4988
'92 FESTIVA GL 5 speed, air, Green	$5388
'90 SHADOW 2 door, automatic, air, extra clean	$5988
'91 ESCORT GT 5 speed, metallic blue	$6688
'92 TOPAZ 2 door, GLS, sharp, low miles	$7388
'91 SUNBIRD Loaded, sharp car	$7488
'91 MUSTANG LX Air automatic, loaded, Calypso Green	$7988
'93 ESCORT LX 4 door	$8388
'93 ESCORT WAGON LX Air, automatic, AM/FM cassette	$8988
'92 RANGER SPORT V6, 5 speed, cassette	$9988
'91 PROBE GT 5 speed, red, 16,000 miles	$10,988
'91 F-150 XLT V-8, automatic, loaded	$11,290
'93 PROBE 5 speed, full power	$12,788
'92 CROWN VICTORIA LX 4 door, loaded	$13,780
'92 EXPLORER SPORT 2 wheel drive, 5 speed, black	$13,988
'93 MUSTANG GT Only 1500 miles	$15,988
'93 PROBE GT Metallic blue, CD player	$15,988
'92 LINCOLN CONTINENTAL Loaded, low miles	$19,988

Call 582-1172
FAIRLANE Ford
14552 Michigan Ave.
Just east of Southfield, Dearborn
*All cars plus tax, title and license.

NO HASSLE PRICES
All used cars and trucks and vans red-tagged with our NO HASSLE prices for your buying convenience.

'86 DODGE CHARGER — AM/FM stereo, rally wheels. Clean! Maroon Metallic. $2222	'92 CHEVY S-10 TAHOE PICKUP — Automatic, air, AM/FM & cassette, 4.3 engine, priced to sell! $10,666
'88 ESCORT GT — Air, AM/FM & tape, cruise, tilt. Sharp! $4444	'90 ESCORT — Air, AM/FM & tape, sale price! $4848
'91 LUMINA EURO — Loaded, power seat, only 20,000 miles, immaculate! $10,666	'88 CAVALIER Z24 — $6262
'89 GMC SAFARI SLE VAN — $7979	'92 TAURUS — Air, 6 cylinder, power locks, won't last at this price! $9393

Most cars guaranteed 3 months or 3,000 miles
Lou LaRiche
CHEVROLET GEO SUBARU
LOCAL 453-4600 METRO 961-4797
40875 Plymouth Road, Plymouth

Village Ford
LOT 2

'87 LESABRE 2 door, T-Type, loaded	$5980
'84 LINCOLN CONTINENTAL Loaded, clean	$3980
'86 TOWN CAR Low miles, sharp	$6480
'84 CROWN VICTORIA WAGON Clean	$3480
'81 MUSTANG Automatic, air, T-tops, low miles	$2980
'89 AEROSTAR EXTENDED Loaded, 54,000 miles	$6980
'91 FESTIVA 24,000 miles, sunroof	$4780
'88 LEBARON Convertible, loaded	$6480
'89 TAURUS GL Loaded, 47,000 miles	$6480
'90 ESCORT LX 2 door, automatic, air	$5480
'87 TAURUS Air, automatic, power	$4980
'88 TOPAZ 4 door, air, automatic, power	$4480
'89-91 PROBES GL-LX-GT from	$4980
'89 TOPAZ 4 door, automatic, air	$3980
'85 NISSAN 300 ZX, Automatic, air, T-tops, low miles	$4980
'89 REGAL 2 door, automatic, air, low miles	$7980
'69 MARK III Low miles, collector's car	MUST SEE
'90 T-BIRD Low miles, loaded, sharp	$8480

Village Ford
Used Cars Lot 2
25565 Michigan Ave.
¼ mile west of Telegraph
278-8700

FOR FANTASTIC CAR BUYS
I always shop the classified section auto listings.
THE Observer & Eccentric NEWSPAPERS
CLASSIFIED ADVERTISING
591-0900 Wayne County
644-1070 Oakland County
852-3222 Rochester/Rochester Hills

MANY 94'S IN STOCK & READY FOR IMMEDIATE DELIVERY

Whatever It Takes!

To Make You Our Customer...That's Our Motto!

JACK DEMMER FORD WILL NOT BE UNDERSOLD OR OUTPERFORMED...
Come in and experience why Jack Demmer Ford is the #1 recommended dealer with the highest customer loyalty.

'93 CLEARANCE
REBATES UP TO
$3450
A, X & Z PLANS ELIGIBLE

1994 TAURUS GL 4 DOOR

#1 Selling Car in America

Stereo cassette, power windows, power locks, power seat, tilt and more. Stock #40124

WAS $19,930
NOW $16,495*
24 MONTH LEASE $264** per mo.

1993 F-150 XL

Stereo, 6250 lb. GVWR, rear step bumper, headliner insulation package, styled wheels, cloth interior, more. Stock #33154

WAS $14,404
NOW $11,495*
24 MONTH LEASE $284** per mo.

1993 THUNDERBIRD LX

Auto temp., air, cast alum., whls, p. seat/windows/locks, cass speed cont., tilt, more. Stk. #32120

WAS $17,063
NOW $14,295*
24 MONTH LEASE $285** per mo.

1993 AEROSTAR 401 XL

Auto, 7 passenger, w/dual captains chairs, air conditioning, privacy glass, stripes, speed control, tilt, stereo, rear defroster. Stk. #34785

WAS $19,097
NOW $13,995*
24 MONTH LEASE $269** per mo.

1993 ESCORT WAGON

Air conditioning, stereo, luggage rack, rear wiper/washer, light & convenience group, rear defog & more. Stk. #35055

WAS $12,499
NOW $8595*
24 MONTH LEASE $159** per mo.

1993 TAURUS GL 4-DR.

#1 Selling Car in America

Power locks, power seat, pwr. windows, stereo cassette, speed control. Stk. #34325

WAS $19,792
NOW $14,495*
24 MONTH LEASE $254** per mo.

1993 CROWN VICTORIA

Speed control, tilt, stereo cassette, white sidewall radials, power windows, power lock group, illuminated entry, conversion group and more. Stock #35032

WAS $20,229
NOW $15,595*

1993 ESCORT GT

Tilt, cruise, air, cassette, rear def., light group, power steering and more. Stk. #30458

WAS $13,773
NOW $10,595*
24 MONTH LEASE $229** per mo.

1993 RANGER XLT

Stereo, power steering, slider, chrome step bumper, owl 225 all season tires, cast aluminum wheels. Stock #35267

WAS $12,103
NOW $8695*
24 MONTH LEASE $135** per mo.

1993 PROBE

Air, stereo, cassette w/premium sound, tilt dual electric mirrors, interval wipers, rear defrost. Stk. #34600

WAS $15,229
NOW $12,595*
24 MONTH LEASE $229** per mo.

1993 TEMPO GL 2-DR.

Air cond., rear defrost, light group, tilt, stereo, dual electric mirrors. Stk. #35239

WAS $10,836
NOW $7995*
24 MONTH LEASE $179** per mo.

1993 F-150 XL

Headliner insulation pks., stereo w/clock, argent styled wheels, 235 BSW all season, 5250 GVW pkgs., cloth trim, rear step bumper, more. Stk. #34436

WAS $12,908
NOW $9995*
24 MONTH LEASE $199** per mo.

721-2600 1-800-ASK-FORD

Purchase a new Ranger of F-Series truck and receive a new bedliner at
NO EXTRA CHARGE
*From 9/13/93 - 9/30/93. Retail only. A-Plan cost - $99. Previous sales excluded.

700 CARS & TRUCKS
READY FOR IMMEDIATE DELIVERY!

JACK DEMMER FORD

37300 Michigan Avenue at Newburgh Road, Wayne
I-275 EXIT 22, TWO MILES EAST

SALES OPEN: Mon. & Thurs. 8 am - 9 pm
Tues., Wed. & Fri. 8 am - 6 pm
SERVICE NOW OPEN: Mon. & Thurs. 7:30 am - 9 pm

Discount CAR AND TRUCK RENTALS

721-2600
1-800-ASK-FORD

Model	Security Deposit	Total Due at Inception
ESCORT GT	$250	$1575
F-150	$300	$1654
AEROSTAR	$300	$1565
T BIRD	$325	$1695
PROBE	$250	$1549
ESCORT WAGON	$175	$1499
F-150 #34436	$225	$1491
TEMPO	$225	$1499
TAURUS	$300	$1636
RANGER 34605	$150	$1350
'94 TAURUS	$275	$1609

*Plus tax, title, freight and any applicable rebate assigned to Jack Demmer Ford.
**Closed-end lease payments are with a $1000 down payment. $0.08 per mile in excess of 30,000 miles at inception. Lessee has no obligation to purchase vehicle at lease end but may arrange to purchase vehicle at a price to be negotiated with JACK DEMMER FORD at lease inception. Subject to credit approval. Lessee is responsible for excess wear & tear. Payments do not include monthly use tax. To figure total payments, add 4% and multiply by term.

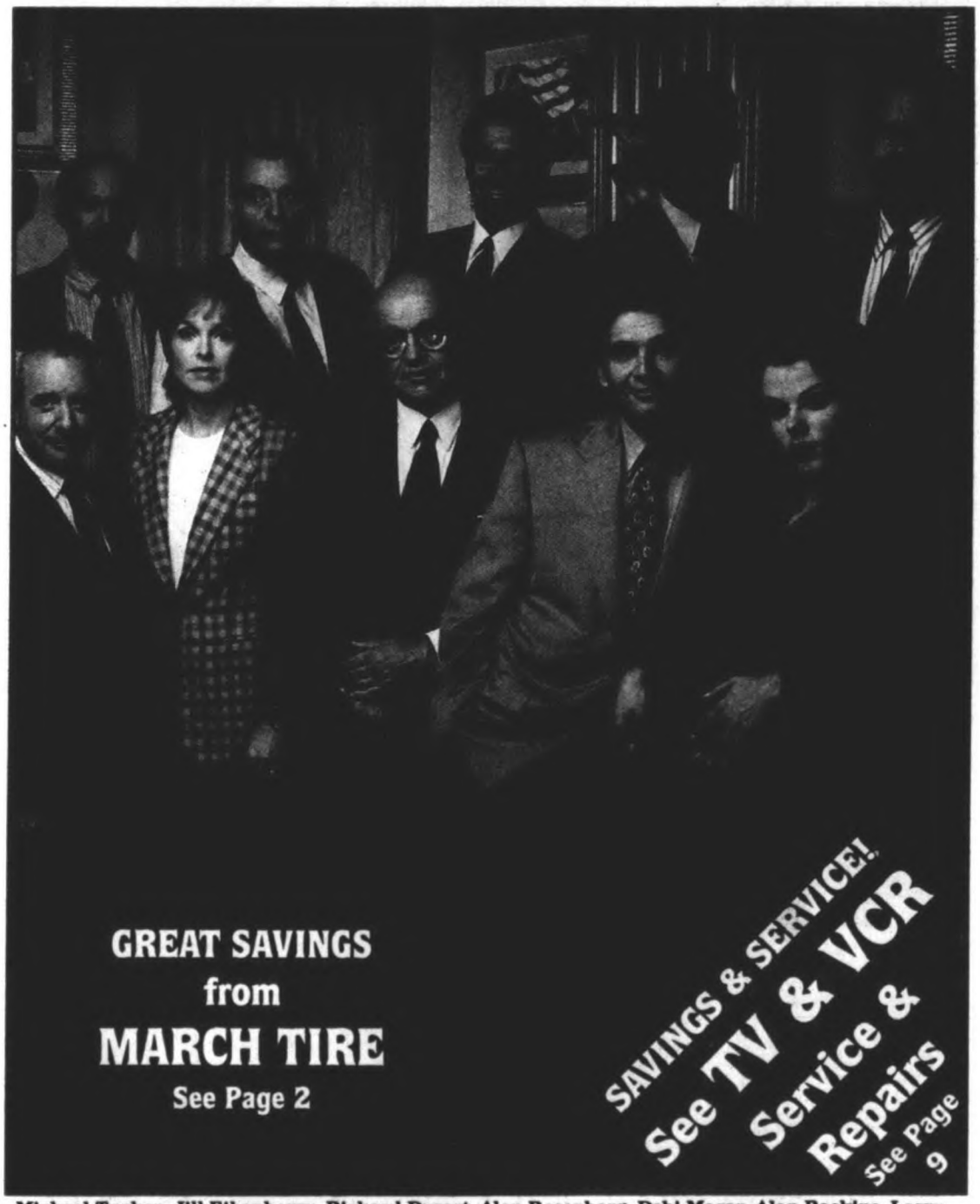

Michael Tucker, Jill Eikenberry, Richard Dysart, Alan Rosenberg, Debi Mazar, Alan Rachins, Larry Drake, Corbin Bernsen, Blair Underwood and A Martinez return to *"L.A. Law"*, October 7, on NBC

The Plymouth-Canton Observer/Northville Record

CABLE/TV WEEKLY

• Matched to Your Cable Channels • Local Access Programming
• Weekly Cable Listings Plus Network Programming

MARCH ON IN FOR OUR END OF SUMMER SPECIALS

FREE
1 Gallon of
Washer Solvent
with
Auto Emission Test

AUTO EXHAUST TESTING AET FEDERAL CLEAN AIR ACT

$8.00

Most Cars and Light Trucks
Offer valid with this coupon
Expires 10-30-93

PREVENTIVE MAINTENANCE TUNE-UP

4 Cyl... $39.95
6 Cyl... $49.95
8 Cyl... $59.95

Includes resistor spark plugs, labor, adjust timing and carburetor where applicable. Check all fluids and filters, test battery and road test. Diagnostic Service Available Most Cars

Most Cars and Light Trucks
Offer valid with this coupon
Expires 10-30-93

FREE TIRE ROTATION

WITH PURCHASE OF

LUBE, OIL & FILTER

PRAM

Reg. $31.00 Value

$14.95

Plus $1.10 Hazardous Waste Disposal Charge

Pour In The Protection
Kendall MOTOR OIL

MOST CARS & LIGHT TRUCKS • OFFER VALID WITH THIS COUPON - EXPIRES 10-30-93

MARCH TIRE CO.

GOODYEAR

CERTIFIED AUTO SERVICE

Plymouth	Farmington	Southfield
767 S. Main	33014 Grand River	28481 Telegraph
455-7800	477-0670	353-0450

Canton	Westland
5757 Sheldon Rd.	35235 W. Warren
454-0440	721-1810

90 DAYS SAME AS CASH

INSTANT CREDIT
to qualified applicants

MONDAY thru FRIDAY 7:30 A.M. to 7:00 P.M.
SATURDAY 8:00 A.M. to 5:00 P.M.

YOUR USED, BUT QUALITY FURNITURE, DECORATIVE ACCESSORIES, ANTIQUES & COLLECTABLES

WANTED

For re-sale to discriminating buyers

Protect Your Privacy

Avoid the Hassle.
We'll Display It In Our showroom,
Advertise And Sell It For You.
Pick up Available.
Visit our showroom
For more details and in-home appraisal

CALL: 478-SELL

Re-Sell-It
ESTATE SALES

34769 Grand River Avenue, Farmington, MI
Hours: Mon., Tues, Wed., Thurs., Sat. 10 a.m.- 6 p.m.
Fri. 10 a.m. - 9 p.m., Sun. 12 p.m. - 4 p.m.
Since 1980

JOIN THE RED ARMY'S SPECIAL FORCES.

HOROSCOPE

By C. C. Clark

Aries (March 21 - April 19)
Make a firm decision and stick to your resolutions. You will need to define and control your emotions regarding a difficult situation.

Taurus (April 20 - May 20)
This is a good time to learn a new trade or skill. There may be some money problems, but you are headed down the right track.

Gemini (May 21 - June 20)
You will have material success, but may lack spiritual growth. Look for guidance from an unexpected source. There is a possibility of added income.

Cancer (June 21 - July 20)
A young person will offer to cooperate for a short time period. There could be news of a birth or a business opportunity that could change many lives.

Leo (July 21 - Aug. 21)
You may be disappointed in your progress to date and tired of your old ways. There's no time like the present to begin making positive life changes.

Virgo (Aug. 22 - Sept. 22)
There is great joy and happiness in your future, and you will make great strides in all areas of your life. Accept a new and exciting opportunity.

Libra (Sept. 23 - Oct. 22)
There is a possibility of promotion or recognition in the workplace. Do not worry; you will receive exactly what you deserve.

Scorpio (Oct. 23 - Nov. 22)
A situation calls for clear vision, and you are the person to bring everything to a satisfying conclusion. You will feel the stress of competition.

Sagittarius (Nov. 23 - Dec. 20)
Take the noose from around your neck and free yourself from the burdens you feel you must carry. There is more to life than worrying.

Capricorn (Dec. 21 - Jan. 19)
You will need to shake off your old way of life and go forward. There will be big adjustments in all aspects of your life, but things will turn out well.

Aquarius (Jan. 20 - Feb. 18)
Being forceful with a loved one will not get you what you want. Think your actions and words through carefully. Notice your surroundings.

Pisces (Feb. 19 - March 20)
You will receive an important letter or document. Solid beginnings will bring about desired results. You need to look carefully at plans for the future.

HIGH SCHOOL CLASS RINGS

ROCK BOTTOM PRICE!

$54.95 VALADIUM™

Offer ends December 5, 1993

PLUS **FREE** DELUXE OPTIONS AND PERSONALIZED KEY CHAIN WITH PURCHASE

2-3 WEEK DELIVERY

R. JOHNS, LTD.
INNOVATIVE STYLES • VALUE PRICED

O & D Bush Jewelers
481 Ann Arbor Trail • Plymouth
(Between Lilley and Main)
455-3030

Ad

GIVE BLOOD, PLEASE.

American Red Cross

'L.A. Law' gets back to basics for eighth season on NBC

By JOHN CROOK

This time last year, it looked as if "L.A. Law" didn't have a prayer—so it makes a kind of perverse sense that returning producer William M. Finkelstein is looking to a new character described as "a non-judgmental fundamentalist Christian" to shake things up this yar on the series. The much-Emmyed drama begins its eighth season Thursday, Oct. 7, on NBC.

Norman Lear's short-lived 1991 sitcom "Sunday Dinner" marked the last time TV attempted to deal with a person's religious faith as an ongoing topic. "Sunday" lasted barely a month, but Finkelstein sees young associate Jane Halliday (Alexandra Powers of "Rising Sun") as a source of many new story lines on a series that was being pronounced brain-dead before his return to the helm last spring.

"She's a fundamentalist Christian working in a secular environment," he emphasizes during a phone interview. "Her primary function there is to be an attorney, not a missionary. There will be many situations in which her religion will be an element in the drama, or the conflict, of the story—but not always."

Finkelstein readily acknowledges that so-called "watchdog groups," such as Donald Wildmon's American Family Association, are quick to jump on controversial targets without even experiencing them, but says he has received no adverse attention about the new character.

"I gather that, to the extent they're interested, they're taking a wait-and-see attitude," he says. "As much as I usually find myself in complete disagreement with what those groups stand for, I think one thing they are not incorrect about is that, when religion is portrayed on television, it has always been portrayed as a bizarre or comical condition. People are never shown as being religious who are, for all other purposes, normal."

One series regular in particular will benefit from the introduction of this new character, Finkenstein says: developmentally disabled Benny Stulwicz, played by back-to-back Emmy-winner Larry Drake. "(Suddenly) there's a woman of great religious faith," the producer points out. "What does Benny think of that? What is Benny's notion of God and Christ...? How does that figure in? That right there is something that we've never seen and we can organically develop within the body of the show, without straining to tell it. I mean, thje story is there to be told."

Finkelstein, who co-produced "Law" during its 1988-90 glory days, returned last spring after his highly regarded but low-rated ABC drama "Civil Wars" was not renewed. "Wars" cast members Alan Rosenberg (who plays Eli Rosenberg) and Debi Mazar (Denise Iannello) reprise their characters on "L.A. Law" this season. Eli, as it turns out, is a cousin of Stuart Markowitz (Michael Tucker), Finkenstein says, adding that the relationship between Stuart and Ann Kelsey (Jill Eikenberry) is a priority for him this season. He agrees that this once-vital couple became trapped in soap-operatics last season.

"I am making every effort to both normalize them as attorneys and to put them back on sound footing as a married couple," he says of the married-in-real-life pair who stole the anticipated sexual thunder from Harry Hamlin and Susan Dey, starting with the show's premiere in 1986. "Jill and Michael are very, very important elements of this show. What I like to see is (their characters) being supportive of one another. I think they were drawn as that kind of couple. There was a very real chemistry between them, right from the very first show.

"One of the real strengths the show had was the way they were with one another. I don't think that should be disrupted, quite frankly. There's a lot of turmoil on the show. Every week, it's someone else's tragedy, someone else's conflict. I think it's important to go to that which is not rent asunder."

BATHTUB & TILE REFINISHING
10 YEAR WRITTEN WARRANTY
SAVE 80% OVER REPLACEMENT
$199.00 Standard Tub
Appliances • Sinks • Tile • Countertop Reglazing • Chip and Scratch Repair
TOP QUALITY
Free Estimates
FREE CAULKING
EXPIRES 10-30-93
WITH COUPON
427-3838
Tried and True Sears Approved Materials Field Tested for 20 Years

BE A RED CROSS VOLUNTEER
American Red Cross
Ad Council

MONDAY AFTERNOON SEPTEMBER 27

	12 PM	12:30	1 PM	1:30	2 PM	2:30	3 PM	3:30	4 PM	4:30	5 PM	5:30
WFUM 28	Mister Rogers	Lamb Chop	Art of Sewing	W. Alexander	Quilt in a Day	Shining Station	Mister Rogers	Sesame Street (R) (CC)		Reading Rainbow	Carmen Sdiego	Square One TV
WADL 18	(11:00) Home Shopping Spree				Home Shopping Spree						Movie: ★★½ Dancing in the Dark (1949)	
WJBK 2	News	Young and the Restless (S) (CC)		Bold, Beautiful	As the World Turns (S) (CC)		Geraldo Women with wealthy boyfriends.		News	News	Donahue (S) (CC)	
WDIV 4	News	Concen-tration	Days of Our Lives (CC)		Another World (CC)		Sally Jessy Raphael Biracial children.		Montel Williams		News	
WXYZ 7	News	Loving (CC)	All My Children (CC)		One Life to Live (CC)		General Hospital		Oprah Winfrey Safety tips for children. (CC)		News	
CBET 9	Midday (CC)		Country Practice		The Bill	Neigh-bours	Corona-tion Street	Shelley	Jupiter Moon	Bailey's Bird	'Allo, 'Allo!	What on Earth
WKBD 50	Family Feud	Vickil Mystique of the international woman.		Ricki Lake Finding a date for ex-spouse.		Flint-stones	Tom and Jerry Kids	Tiny Toon Adv.	Animan-iacs (S)	Batman (S) (CC)	Saved by the Bell	Who's the Boss? (S)
WTVS 56	Today's Gourmet	Quilting '90s	Reading Rainbow	Carmen Sdiego	Sesame Street (R) (CC)		Barney & Friends	Reading Rainbow	Carmen Sdiego	Club Connect	GED	TBA
WGPR 62	Robert Tilton		Movie: ★★ The Hustler of Muscle Beach (1980, Comedy) *Richard Hatch, Kay Lenz.*				Caesars Challenge	TBA	New Dance Show		To Be Announced	
WXON 20	Hill Street Blues "Little Boil Blue"		A-Team "Chopping Spree"		Woody Wood.	Xuxa (S) (CC)	Pink Panther	Garfield	Sonic the Hedgehog	Bonkers (CC)	Family Matters	Cosby Show (CC)
MTV 3	(11:00) MTV Jams (S)		Music Videos (S)				Totally Different Pauly (S)		Grind (S)	Lip Service	Most Wanted	MTV Jams (S)
CNNH 9	Headline News				Headline News				Headline News			
TWC 8	(11:00) This Afternoon's Weather National afternoon weather conditions.				This Afternoon's Weather National afternoon weather conditions.						This Evening's Weather	
VH1 9	(10:00) Music Videos				This Is VH-1 Country		Themed Music Video Block		Jam			
ESPN 6	Bodies in Motion (R)	Bodys-haping (R)	College Football: Teams to Be Announced. (R)					Scholastic Spt.	Max Out (R)	Dream League	NFL Yearbook	Max Out
PASS 9	(Off Air)											Program Guide
FAM 9	Name-Tune	Make a Deal	Trivial Pursuit	Trivial Pursuit	Split Second	Make a Deal	Inspector Gadget	Babar (CC)	Heathcliff	Archie & Friends	Popeye	
MAX 9	(11:00) Movie:	(:45) Movie: ★★★★ Man on a Tightrope (1953, Suspense) *Fredric March, Terry Moore.*				Movie: Voyager (1991) An engineer retraces his past with the help of a young woman. (CC)				Movie: ★★½ The Fearless Vampire Killers (1967, Comedy)		
TMC 9	(10:50) Movie: ★★★ Mississippi Masala		(12:50) Movie: ★★★★ Watch on the Rhine (1943) *Paul Lukas.* (CC)			(:45) Movie: ★★½ The Servants of Twilight (1991, Horror) *Bruce Greenwood.* (S) 'R'				(:25) Movie: ★★½ Paper Lion (1968, Comedy) *Alan Alda.* 'G'		
HBO 9	(10:30) Movie:	Movie: ★★ Fast Getaway (1991, Adventure) *Corey Haim.* 'PG-13'			Movie: ★★ Kingdom of the Spiders (1977) *William Shatner.*			Paha Sapa: Black Hills			Movie: ★★ Hot Stuff (1979, Comedy) *Dom DeLuise.* 'PG'	
WGN 9	Geraldo Women with wealthy boyfriends.		News (CC)		Kojak		Designing Women	Hallo Spencer	Yogi & Friends	Stunt Dawgs	Flint-stones	Saved by the Bell
TBS 9	(:05) Perry Mason		(:05) Movie: ★★½ The Ballad of Cable Hogue (1970, Comedy) *Jason Robards, David Warner.*				(:05) Tom & Jerry's Funhouse		Captain Planet	Brady Bunch	Saved by the Bell	Head of the Class
SCI 9	Movie: ★★ The Alligator People (1959, Horror) *Beverly Garland.*			One Step Beyond	Doctor Who Leela is to be executed.		Land of the Giants "Rescue"		Lost in Space "Hunter's Moon"		Voyage to the Bottom of the Sea	
LIFE 9	Frugal Gourmet	Born Lucky	Supermar-ket	Shop 'Til You Drop	Anything but Love	Tracey Ullman	Moonlighting		Movie: ★★★ Alice Doesn't Live Here Anymore (1975, Drama) *Ellen Burstyn, Alfred Lutter.*			
NICK 9	Cappelli & Company	Coat of Colors	Muppet Babies	Littl' Bits	Dennis-Menace	Flipper	Underdog	Looney Tunes	Muppet Babies	Wild-Crazy Kid	Hey Dude (R)	Guts
USA 9	Murder, She Wrote "Class Act" (CC)		Talkabout	Sale-Century	Joker's Wild	Tic Tac Dough	Press Your Luck	Scrabble	$25,000 Pyramid	$100,000 Pyramid	Parker Lewis	Facts of Life
CNN 9	NewsHour		Sonya Live (CC)		Newsday (CC)		International Hour (CC)		Early-Prime	Inside Politics	Early-Prime	Showbiz Today
A&E 9	Delvecchio "Cancelled Contract"		Rockford Files (CC)		Movie: Man on the Move (1972) The witness to a police shooting mysteriously disappears.				Delvecchio "The Avenger"		Police Story "The Ripper"	
CNBC 9	(11:00) Money Wheel				Money Wheel				Market Wrap			
TNN 9	Aleene's Crafts (S)	Cookin' U.S.A. (S)	:10 Seconds	Path to Stardom	Be a Star (S)	On Stage (R) (S)	Cookin' U.S.A. (S)	:10 Seconds	Club Dance (S)		VideoPM (S)	
TNT 9	Movie: ★★★ 5 Against the House (1955, Drama) *Guy Madison.*			(:45) Movie: ★★★ Johnny Concho (1956, Drama) *Frank Sinatra, Phyllis Kirk.*				Shenan-doah	Movie: ★★ The Man Called Noon (1973, Western) *Richard Crenna, Stephen Boyd.*			
TLC 9	Laurie Cooks	Nathalie Dupree	Easy Cooking	Yan Can Cook (R)	Urban Peasant	Pierre Franey	Madeleine Cooks (R)	Country Inns	Homebod-ies	Hometime	Urban Peasant	Yan Can Cook (R)
BET 9	(11:30) Heart & Soul: R&B		Video Soul				Video Vibrations			Rap City		
CSPAN 9	House of Representatives											
DISC 9	Choles-terol	Easy Does It	Jennings Home	Home Matters	Pet Con.	Great Chefs	World Cuisine	Graham Kerr (R)	Choles-terol	Easy Does It	Jennings Home	Home Matters
AMC 9	Movie: Vigil in the Night (1940) A career nurse takes the blame for her sister's fatal error.				Movie: ★★½ Hot Spell (1958, Drama) *Shirley Booth.*			Movie: ★★½ Seven Days Leave (1942, Comedy) *Victor Mature.*			Movie: ★★★ O.S.S. (1946) *Alan Ladd.*	
SHOW 9	(10:55) Movie: ★★ Beaches (1988) (CC)		30-Minute Movie (R)	Movie: ★★★½ The Petrified Forest (1936, Drama) *Bette Davis.*			Movie: He's My Girl (1987) A man is forced to masquerade as a woman on a trip to L.A. (S)				Movie: ★★½ Cabin in the Sky (1943)	
DISN 9	Walt Disney Presents "Inky, the Crow" (R)		Movie: ★★ Quarterback Princess (1983, Drama) *Helen Hunt.*			Pony Tales	Fraggle Rock (CC)	Wonder-land	Care Bears (S)	Quack Attack	Kids Incorp.	Mickey Mouse

LOCAL PROGRAMMING - Monday Afternoon

4:00 Plym. Music Celebration
Life Matters

4:30 CCODA
5:00 Living with Your Addictions

5:30 Omnicom Sports
His Word & Music

MONDAY PRIME TIME SEPTEMBER 27

	6 PM	6:30	7 PM	7:30	8 PM	8:30	9 PM	9:30	10 PM	10:30
MTV 2	Alternative Nation (S)	Rock Videos	Beavis & Butt-Head	Speed Racer (S)	MTV Prime (S)				Sex in the '90s (R) (S)	
CNNII 3	Headline News				Headline News				Headline News	
VH1 5	Music Talks Host: Ken Taylor.		New WKRP in Cincinnati	Hollywood Babylon	Rumor Has It	Video Block	Music Talks Host: Ken Taylor.		Sunday Comics (R)	
ESPN 6	Tho-roughbreds	Up Close	Sportscen-ter	NFL Prime Monday			Pro Beach Volleyball: Four-Women Tour.		Surfing: Gunston 500. (R)	
PASS 7	Sports Innerview	Press Row		Major League Baseball: Detroit Tigers at Boston Red Sox. From Fenway Park. (Live)						Trackside
FAM 9	Life Goes On "Last Stand in Glen Brook" (S) (CC)		Waltons "The Theft"		Young Riders "Survivors" (S) (CC)		Father Dowling Mysteries "The Missing Body Mystery" (S) (Part 1 of 2)		700 Club	
MAX 17	(:15) Movie: ★★ Loverboy (1989, Comedy) *Patrick Dempsey, Kate Jackson, Robert Ginty.* A pizza delivery boy satisfies the cravings of his clientele. (S) "PG-13" (Adult language, adult situations) (CC)				Movie: ★★½ We're Talkin' Serious Money (1993, Comedy) *Dennis Farina, Leo Rossi.* Two small-time hoods botch a plan to steal bearer bonds. (S) "PG-13"			Movie: ★★ Ulterior Motives (1992, Drama) *Thomas Ian Griffith.* A private eye uses martial arts against Yakuza assassins. "R" (Adult language, violence)		
TMC 19	(:15) Movie: ★★½ Gladiator (1992, Drama) *Cuba Gooding Jr., James Marshall, Robert Loggia.* A promising pugilist falls prey to an illegal promoter. "R" (Adult language, adult situations, nudity, violence)				Movie: ★★★ Mississippi Masala (1991, Drama) *Denzel Washington, Sarita Choudhury, Roshan Seth.* Racism threatens an Indian woman and her black lover. (S) "R" (Adult language, adult situations)				Movie: ★★ Blink of an Eye (1992) A psychic soldier fights a band of Middle Eastern kidnappers. "R"	
HBO 21	Movie: ★★ The Slugger's Wife (1985, Comedy) *Michael O'Keefe, Rebecca De Mornay, Martin Ritt.* A baseball player suffers when his wife resumes her career. (S) "PG-13" (Adult language) (CC)				Movie: ★★ To Protect and Serve (1992, Drama) *C. Thomas Howell, Lezlie Deane.* Two young officers probe the murders of corrupt cops. (S) "R"			Movie: ★★ Doctor Mordrid (1992, Fantasy) *Jeffrey Combs, Yvette Nipar.* A mystical crusader thwarts a plot to destroy the Earth. (S) "R" (CC)		
WGN 30	Saved by the Bell (S) (CC)	Wavelength (S)	Designing Women (S) (CC)	Jeffersons (CC)	Movie: ★★ Funny About Love (1990, Comedy) *Gene Wilder, Christine Lahti, Mary Stuart Masterson.* A husband and wife squabble over possible parenthood.				News (CC)	Major League Baseball
TBS 31	(:05) Head of the Class Mr. Thomas returns. (CC)	(:35) Beverly Hillbillies Woman likes the mansion.	(:05) Andy Griffith Andy suspects a con artist.	(:35) Sanford and Son "Once a Thief"	(:05) Movie: ★★½ A Death in California (1985, Drama) *Cheryl Ladd, Sam Elliott, Alexis Smith.* A woman is trapped in relationship with her fiance's killer.					
SCI 32	Incredible Hulk "The Lottery" Banner wins a lottery.		Night Gallery	Alfred Hitchcock Presents (S)	Battlestar Galactica "The Young Lords"		Moonbase Three		Invaders A flying saucer is seen landing at the site of a planned nuclear test.	
LIFE 33	Supermar-ket Sweep	Shop 'Til You Drop	Unsolved Mysteries		L.A. Law "Love on the Rox"		Movie: ★★★ Small Sacrifices (1989) *Farrah Fawcett.* A mother stands trial for shooting her three children.			
NICK 34	What Would You Do?	Looney Tunes	Looney Tunes	Bullwinkle	Partridge Family	Get Smart	Dragnet "Ad Vice"	Bob Newhart	Mary Tyler Moore (CC)	Mary Tyler Moore (CC)
USA 35	Teenage Ninja Turtles	Teenage Ninja Turtles	Major Dad "The Twinkle" (S)	Wings "The Puppetmas-ter" (S) (CC)	Murder, She Wrote A tycoon's estate is the scene of murder. (CC)		WWF: Monday Night Raw (Live)		Silk Stalkings Lance and Lorenzo follow a trail of illicit gambling and sex. (S)	
CNN 36	World Today		Moneyline	Crossfire	Primenews (CC)		Larry King Live Shimon Peres. (CC)		World News	
A&E 37	Rockford Files "Two into 5.56 Won't Go" (CC)		In Search Of... Man's continuing search for eternal life. (R)		David L. Wolper Presents "Men in Crisis." (R)		Sherlock Holmes Mysteries "A Scandal in Bohemia" (R)		Lovejoy Mysteries "Death in Venice" (Part 2 of 2)	
CNBC 38	Business Insiders	Business Tonight	Your Portfolio	Money Talk	Steals & Deals	Equal Time	McLaughlin		Tom Snyder	
TNN 39	(5:00) VideoPM (S)		Dance Line (S)	Country News Garth Brooks.	Path to Stardom (S)	Texas Connection Little Texas	Nashville Now Dolly Parton. (R) (S)			Club Dance (R) (S)
TNT 41	Fred & Barney's Rockin' Adventures	Yogi Bear Bunch	Bugs Bunny's All Stars		Movie: ★★½ Cast a Giant Shadow (1966, Biography) *Kirk Douglas, Senta Berger, Frank Sinatra.* American Mickey Marcus trains Israeli troops in 1949.					
TLC 42	Nathalie Dupree	Laurie Cooks	Homebodies	Hometime: Lower Level	Death by Chocolate	Romantic Escapes	Country Inns	Irish Waterways	Only Human "A Parent's Survival Guide." (R)	
BET 43	Video LP	Screen Scene	Sanford "The Ring"	Comedy Club	What's Happening!!	Comicview	Video Soul (R)			
CSPAN 44	News-Moscow	Viewer Call-In (Live)	(:15) Viewer Call-In (Live)		Event of the Day					
DISC 45	Beyond 2000 Thunderdome timer.		Mac & Mutley	Pet Connection	Frontiers of Flight "Air Transport for All" (R)		Alaska's Whales and Wildlife (R)		Moments of Courage (R)	Heart of Courage (R)
AMC 46	(5:00) Movie: ★★★ O.S.S. (1946, Drama) Just before D-Day, an O.S.S. spy team is sent to France.		Movie: ★★★ Cornered (1945, Adventure) *Dick Powell, Walter Slezak, Micheline Cheirel.* A vengeful Canadian airman seeks a Nazi war criminal.				Movie: ★★★ Come and Get It (1936, Drama) *Frances Farmer, Edward Arnold, Walter Brennan.* A cruel paper mill owner takes over Wisconsin lumber country.			
SHOW 48	(5:00) Movie: ★★½ Cabin in the Sky (1943)		(:45) Movie: ★★ Beaches (1988, Drama) *Bette Midler, Barbara Hershey, John Heard.* Two diverse women keep their unique 30-year friendship alive. (S) "PG-13" (Adult language, adult situations) (CC)				Movie: ★★ Prey of the Chameleon (1992, Suspense) *Daphne Zuniga, James Wilder.* A policewoman's lover is a homicidal mental patient's quarry. "R"			(:35) Sex, Shock & Censorship in the '90s
DISN 49	Movie: ★★ Toby Tyler, or Ten Weeks With a Circus (1960, Drama) *Kevin Corcoran, Henry Calvin.* A 10-year-old orphan runs away to join a circus. "G"			(:35) Marvin (R)	Avonlea "Friends and Relations." A snowstorm strikes, a baby is lost. (R) (S) (CC)		Movie: ★★★½ Doctor Zhivago (1965, Drama) *Omar Sharif, Julie Christie, Geraldine Chaplin.* The Bolshevik Revolution, as experienced by a Russian doctor. (S) "PG"			

MONDAY PRIME TIME SEPTEMBER 27

	6 PM	6:30	7 PM	7:30	8 PM	8:30	9 PM	9:30	10 PM	10:30
WFUM 13 28	Personal Finance	Nightly Business Report	MacNeil/Lehrer Newshour (CC)		Your Voice Counts		Secret of Life (S) (CC)			
WADL 14	(5:00) Movie: ★★½ Dancing in the Dark (1949, Comedy) *William Powell.*		IWCC Wrestling		News	Dragnet	Barnaby Jones		Riviera	Morton Downey Jr.
WJBK 22 2	News	CBS Evening News (S)	Hard Copy (CC)	Current Affair (CC)	Evening Shade (S) (CC)	Dave's World (S) (CC)	Murphy Brown (S) (CC)	Love & War (S) (CC)	Northern Exposure (S) (CC)	
WDIV 23 4	News	NBC Nightly News (CC)	Wheel of Fortune (CC)	Jeopardy! (CC)	Fresh Prince of Bel-Air (S)	Blossom "Transi-tions" (CC)	Movie: Shattered Trust: The Shari Karney Story (1993, Drama) *Melissa Gilbert, Kate Nelligan.* A lawyer fights to change child-molestation laws. Premiere. (S) (CC)			
WXYZ 24 7	News		ABC World News Tonight (CC)	Entertain-ment Tonight (S)	Day One (CC)		NFL Football: Pittsburgh Steelers at Atlanta Falcons. From the Georgia Dome. (S Live) (CC)			
CBET 25 9	CBC News		Northwood "He Ain't Heavy" (CC)	Streetwise	Neon Rider "The Good, the Bad, and Eleanor"		CBC Prime Time News (CC)			To Be Announced
WKBD 26 50	Roseanne (S) (CC)	Golden Girls (S) (Part 1 of 2) (CC)	Married... With Children (S)	Murphy Brown (S) (CC)	Movie: ★★½ Communion (1989, Suspense) *Christopher Walken, Lindsay Crouse.* Whitley Strieber's account of his alleged bout with aliens. (S) (CC)				News	
WTVS 27 56	MacNeil/Lehrer Newshour (CC)		Nightly Business Report	Armenia Bittersweet Freedom	Your Voice Counts: Paying For Schools		Secret of Life (S) (CC)			
WGPR 28 62	Streets of San Francisco "The Twenty-Four Karat Plague"		Combat! "The Mockingbird"		Hour of Truth		Robert Tilton		Greater Grace Temple	
WXON 29 20	Full House "Spell-bound" (S)	Wonder Years "Courage"	Rescue 911 (S) (CC)	Real Stories of Highway Patrol	Movie: ★★★ The Lost Boys (1987, Horror) *Jason Patric, Corey Haim, Kiefer Sutherland.* A boy's brother falls in with a pack of adolescent vampires.				In the Heat of the Night Gillespie is unaware of an eyewitness to a rape. (S)	

LOCAL PROGRAMMING - Monday Evening

6:00 15 The Way, The Truth
6:30 15 Videotunes
7:00 8 Kicks for Kids
10 Canton Bd of Trustees
7:30 8 Oasis
8 Microwave
8 Gospel Hits
8:00 8 Canton Economic Club
8 HS Soccer Rocks
9:00 8 Det. Economic Club
9:30 8 Legislative Forum
10:00 8 Plym. Fall Fest
10:30 15 Capitol Report
8 Living in the Lakes
15 MESC

	11 PM	11:30	12 AM	12:30	1 AM	1:30	2 AM	2:30
MTV 2	Beavis-Butt.	Rock Videos	Alternative Nation (S)		Speed Racer	Dreamtime (S)		
CNNII 3	(10:00) Headline News		Headline News				Headline News	
VH1 5	Rumor Has It	New WKRP	Sunday Comics (R)		Saturday Night	Music Talks Host: Ken Taylor.		All Nighter
ESPN 6	Baseball Night	Sportscenter		NFL's Greatest	NFL's Greatest	NFL Yearbook	Sports Reportrs	Sportscenter
PASS 7	George Peries	Mich. Replay	Major League Baseball: Detroit Tigers at Boston Red Sox. From Fenway Park. (R)					
FAM 9	Bonanza: The Lost Episodes		Bordertown (S)	Rifleman	Paid Program	Paid Program	700 Club	
WFUM 13 28	Mich. Magazine	Dennis Wholey	(Off Air)					
WADL 14	News	Sweating Bullets (S)		Home Shopping Spree				
MAX 17	Movie: ★★★ South Central (1992) *Glenn Plummer.*		(:40) Movie: ★ Hellmaster (1993, Horror) *John Saxon.* (S) "NR"				(:20) Movie:	
TMC 19	(10:00) Movie:	(:35) Movie: ★★★★ Raging Bull (1980, Biography) *Robert De Niro.* "R"			(:45) Movie: ★★★ My Own Private Idaho (1991) "R"			
HBO 21	Movie: ★★½ Single White Female (1992) *Bridget Fonda.* (S) "R" (CC)				Age of Innoc.	(:25) Movie: ★★½ Quick (1993) *Teri Polo.* "R" (CC)		
WJBK 22 2	News	(:35) Late Show (S) (CC)		(:35) Cheers	(:05) Arsenio Hall (R) (S) (CC)		(:05) CBS News Up to the Minute	
WDIV 23 4	News	(:35) Tonight Show (S) (CC)		(:35) Late Night (S)		Paid Program	Bob Costas	(:35) Nighttalk
WXYZ 24 7	NFL Football: Steelers at Falcons		News	(:35) Nightline	Inside Edition	Am.Journal	(:05) Today's FBI	
CBET 25 9	Other Side of Paradise (CC)		E.N.G. "Otherwise Inflicted"		(Off Air)			
WKBD 26 50	Chevy Chase (S) (CC)		Star Trek: The Next Generation		Star Trek "Wolf in the Fold"		How to Beat the High Cost	
WTVS 27 56	Being Served	Freddie & Max	Charlie Rose (S)		Paying for Schools		Secret of Life (S) (CC)	
WGPR 28 62	Movie				Combat! "The Mockingbird"		New Dance Show	
WXON 29 20	Design. Women	Dear John (S)	Love Connect.	People's Court	Experience	(Off Air)		
WGN 30	Major League Baseball: Chicago Cubs at Los Angeles Dodgers.				Tenth Inning	Movie: ★★½ The King's Pirate (1967, Adventure)		
TBS 31	(8:05) ★★½ A Death in California		(12:05) National Geographic Explorer (R) (CC)				(:05) Blue Water, White Death	
SCI 32	Night Gallery	A. Hitchcock	Battlestar Galactica		Moonbase Three		Invaders "Doomsday Minus One"	
LIFE 33	Unsolved Mysteries		Unsolved Myst.	thirtysomething "Success"		Paid Program	Paid Program	Paid Program
NICK 34	Dick Van Dyke	Lucy Show	A. Hitchcock	Superman	Donna Reed	F-Troop	Get Smart	Bob Newhart
USA 35	Major Dad (S)	Wings (S) (CC)	Odd Couple	Quantum Leap (S) (CC)		Hollywd Inside	Paid Program	Paid Program
CNN 36	Sports Tonight	Moneyline (R)	Newsnight	Crossfire (R)	Larry King Live Shimon Peres.		World Update	Sports Latenite
A&E 37	Evening at the Improv (R)		David L. Wolper Presents: Crisis		Sherlock Holmes Mysteries		Lovejoy Mysteries (Part 2 of 2)	
CNBC 38	Real Personal	Equal Time (R)	McLaughlin (R)		Tom Snyder (R)		Steals & Deals	Paid Program
TNN 39	Club Dance (S)	Country News	Path to Stard.	Texas Conn.	Nashville Now Dolly Parton. (R) (S)			On Stage (S)
TNT 41	(:05) Movie: ★★★ The Juggler (1953, Drama) *Kirk Douglas.*				Movie: ★★ Never Forget (1991, Drama) *Leonard Nimoy.*			
TLC 42	Death by Choc.	Romantic	Country Inns	Irish Waterways	Only Human (R)		Operation: Hand	
BET 43	Comedy Club	Screen Scene	Midnight Love		Comicview (R)	Video LP	Video Soul (R)	
CSPAN 44	Event of the Day				Public Policy Conference			
DISC 45	Frontiers of Flight (R)		Alaska's Whales and Wildlife (R)		Courage	Heart-Courage	Wings (R)	
AMC 46	Movie: ★★★ O.S.S. (1946, Drama) *Alan Ladd, Geraldine Fitzgerald.*				Movie: ★★★ Come and Get It (1936, Drama) *Frances Farmer.*			
SHOW 48	Sex-Shock '90s	(:35) Movie: ★½ The Human Shield (1992) (S) "R"			(:10) Movie: ★★ The Wrong Man (1993) *Rosanna Arquette.* (S) "R"			
DISN 49	(9:00) Movie: ★★★½ Doctor Zhivago (1965) (S) "PG"		Hollywood: The Golden Years (R)		Judy Garland Concert			Movie: Zhivago

Nite Owl listings, 2:30 am to 6 am start on page 32

TUESDAY AFTERNOON SEPTEMBER 28

	12 PM	12:30	1 PM	1:30	2 PM	2:30	3 PM	3:30	4 PM	4:30	5 PM	5:30
WFUM 13 28	Mister Rogers	Lamb Chop	Heartl'nd Quilt	Acrylic Paint	Baske-tweaving	Shining Station	Mister Rogers	Sesame Street (R) (CC)		Reading Rainbow	Carmen Sdiego	Square One TV
WADL 19	(11:00) Home Shopping Spree				Home Shopping Spree						Movie: ★★★ Eureka Stockade (1949)	
WJBK 22 2	News	Young and the Restless (S) (CC)		Bold, Beautiful	As the World Turns (S) (CC)		Geraldo Daughters dating ex-convicts		News	News	Donahue (S) (CC)	
WDIV 25 4	News	Concen-tration	Days of Our Lives (CC)		Another World (CC)		Sally Jessy Raphael		Montel Williams		News	
WXYZ 24 7	News	Loving (CC)	All My Children (CC)		One Life to Live (CC)		General Hospital		Oprah Winfrey Unwed fathers. (CC)		News	
CBET 28 9	Midday (CC)		Country Practice		The Bill	Neigh-bours	Corona-tion Street	Shelley	Jupiter Moon	Andy Robson	'Allo, 'Allo!	What on Earth
WKBD 20 50	Family Feud	Vicki! A reunion	Jeffersons	Ricki Lake Problems of interracial couples.		Flint-stones	Tom and Jerry Kids	Tiny Toon Adv.	Animan-iacs (S)	Batman (S) (CC)	Saved by the Bell	Who's the Boss? (S)
WTVS 27 56	Smart Cooking	'90s Crafting	Reading Rainbow	Carmen Sdiego	Sesame Street (R) (CC)		Barney & Friends	Reading Rainbow	Carmen Sdiego	Club Connect	GED: Reading	Senior Focus
WGPR 25 62	Robert Tilton		Movie				Caesars Challenge	TBA	New Dance Show		To Be Announced	
WXON 29 20	Hill Street Blues		A-Team Harder Than It Looks		Woody Wood.	Xuxa (S) (CC)	Pink Panther	Garfield	Sonic the Hedgehog	Bonkers (CC)	Family Matters	Cosby Show (CC)
MTV 2	(11:00) MTV Jams (S)		Music Videos (S)				Totally Different Pauly (S)		Grind (S)	Lip Service	Most Wanted	MTV Jams (S)
CNNII 3	Headline News				Headline News				Headline News			
TWC 4	(11:00) This Afternoon's Weather National afternoon weather conditions				This Afternoon's Weather National afternoon weather conditions						This Evening's Weather	
VH1 5	(10:00) Music Videos				This Is VH-1 Country		Themed Music Video Block		Jam			
ESPN 6	Bodies in Motion (R)	Bodys-haping (R)	Auto Racing NASCAR Winston Cup -- Goody's 500. From Martinsville Speedway, Va.				Leon's Triathlon	Running & Racing	Max Out (R)	Dream League	NFL Yearbook	Max Out
PASS 7	(Off Air)											
FAM 9	Name-Tune	Make a Deal	Trivial Pursuit	Trivial Pursuit	Split Second	Make a Deal	Inspector Gadget	Babar	Heathcliff	Archie & Friends	Popeye	
MAX 17	(11:00) Movie:	(:45) Movie: ★★ City Heat (1984) A Prohibition-era cop searches for his ex-partner's killer. (S)				Movie: ★★★½ Pal Joey (1957) A nightclub entertainer romances a wealthy socialite.				Movie: ★★½ Story of Boys and Girls (1991, Comedy-Drama) NR		
TMC 10	(:10) Movie: ★★★ Gorky Park (1983) *William Hurt.* A Soviet police inspector investigates a mutilation murder. R					(:20) Movie: ★★★ ... And Justice for All (1979, Drama) *Al Pacino.* R (Adult language, nudity)				(:20) Movie: ★★½ True Identity (1991, Comedy) *Lenny Henry.* R		
HBO 21	(11:15) Movie: ★½ Caddyshack II (1988)		Movie: ★ Leonard Part 6 (1987, Comedy) *Bill Cosby.* (S) PG (CC)			Movie: ★★ Big Girls Don't Cry... They Get Even (1992, Comedy-Drama) *Hillary Wolf.* PG				Movie: ★★ Only You (1992) *Andrew McCarthy.* (S) PG-13		
WGN 30	Geraldo Daughters dating ex-convicts.		News (CC)		Kojak		Designing Women	Hallo Spencer	Yogi & Friends	Stunt Dawgs	Flint-stones	Saved by the Bell
TBS 31	(:05) Perry Mason		(:05) Movie: ★★ Sidekicks (1974, Comedy) *Larry Hagman.*			(:35) Jeffersons	(:05) Tom & Jerry's Funhouse		Captain Planet	Brady Bunch	Saved by the Bell	Head of the Class
SCI 32	Movie: ★ Frankenstein Meets the Space Monster (1965, Science Fiction) *James Karen.*				Doctor Who The alien company is exposed.		Land of the Giants "Sabotage"		Lost in Space "The Space Primevais"		Voyage to the Bottom of the Sea "Rescue"	
LIFE 33	Frugal Gourmet	Born Lucky	Supermar-ket	Shop 'Til You Drop	Anything but Love	Tracey Ullman	Moonlighting "The Color of Maddie"		Movie: Bitter Harvest (1981) A farmer tries to prevent the spread of a deadly chemical.			
NICK 34	Cappelli & Company	Trollies Radio	Muppet Babies	Littl' Bits	Dennis-Menace	Flipper	Underdog	Looney Tunes	Muppet Babies	Wild-Crazy Kid	Hey Dude (R)	Guts
USA 35	Murder, She Wrote "Town Father" (CC)		Talkabout	Sale-Century	Joker's Wild	Tic Tac Dough	Press Your Luck	Scrabble	$25,000 Pyramid	$100,000 Pyramid	Parker Lewis	Facts of Life
CNN 36	NewsHour		Sonya Live (CC)		Newsday (CC)		International Hour (CC)		Early-Prime	Inside Politics	Early-Prime	Showbiz Today
A&E 37	Delvecchio "The Avenger"		Rockford Files "Two into 5.56 Won't Go"		Movie: ★★½ In Enemy Country (1968) An Allied agent leads a force behind enemy lines.				O'Hara, U.S. Treasury		Police Story "Country Boy"	
CNBC 38	(11:00) Money Wheel				Money Wheel				Market Wrap			
TNN 39	Aleene's Crafts (S)	Cookin' U.S.A. (S)	:10 Seconds	Country News (S)	Be a Star (S)	On Stage (R) (S)	Cookin' U.S.A. (S)	:10 Seconds	Club Dance (S)		VideoPM (S)	
TNT 41	Movie: ★★★ The Story of Esther Costello (1957, Drama) *Joan Crawford, Heather Sears.*				(:15) Movie: ★★ Black Patch (1957) A lawman finds himself accused of multiple crimes.				Movie: ★★ The Quick Gun (1964) A cowhand kills a powerful rancher's sons in self-defense.			
TLC 42	Laurie Cooks	Nathalie Dupree	Easy Cooking	Yan Can Cook (R)	Urban Peasant	Pierre Franey	Madeleine Cooks (R)	Country Inns	Homebod-ies	Hometime	Urban Peasant	Yan Can Cook (R)
BET 43	(11:30) Heart & Soul: R&B		Video Soul				Video Vibrations			Rap City		
CSPAN 44	House of Representatives											
DISC 45	Choles-terol	Easy Does It	Jennings Home	Home Matters	Pet Con.	Great Chefs	World Cuisine	Graham Kerr (R)	Choles-terol	Easy Does It	Jennings Home	Home Matters
AMC 46	(11:30) Movie: ★★★ Station West (1948)		Movie: ★★★ Dangerous Moonlight (1941, Adventure) *Anton Walbrook.*			Movie: ★★½ Silver City (1951, Adventure) *Yvonne De Carlo.*			This Is Your Life	Movie: ★★½ Death on the Nile (1978) *Peter Ustinov.* PG		
SHOW 48	(10:35) Movie:	(:25) Movie: Perry Mason: The Case of the Fatal Framing (1992)				Movie: ★½ The Blob (1958, Science Fiction) *Steve McQueen.*		Movie: ★½ Baby on Board (1991, Comedy) *Judge Reinhold.* (S) PG			Movie: Cheech & Chong Brothers	
DISN 49	Walt Disney Presents: Golden Horseshoe		Movie: Love Leads the Way (1984) A Seeing Eye dog and his master crusade for the blind.				Fraggle Rock (CC)	Wonder-land	Care Bears (S)	Quack Attack	Kids Incorp.	Mickey Mouse

LOCAL PROGRAMMING - Tuesday Afternoon

4:00 Plym. Library
ead A-Loud
Christian Outdoors

4:30 Plym. Fall Fest
Madonna Magazine
5:00 Parenting Your Elem. Child

Am Vets
5:30 The Cutting Rm. Floor

★ LEGEND ★

Channel	Station	City
2	MTV	Music
3	CNNII	
4	TWC	Weather Channel
5	VH-1	Video Hits 1
6	ESPN	Sports
7	PASS	Ann Arbor
9	FAM	Family
28	WFUM	Flint
19	WADL	Mt. Clemens
17	MAX	Premium
10	TMC	Premium
21	HBO	Premium
2	WJBK	Southfield
4	WDIV	Detroit
7	WXYZ	Southfield
9	CBET	Windsor
50	WKBD	Southfield
56	WTVS	Detroit
62	WGPR	Detroit
20	WXON	Southfield
30	WGN	Chicago
31	TBS	Atlanta
32	SCI	New York
33	LIFE	Lifetime
34	NICK	Nickelodeon
35	USA	New York
36	CNN	News
37	A&E	New York
38	CNBC	Finance
39	TNN	Nashville
41	TNT	Atlanta
42	TLC	Learning Ch.
43	BET	Black Ent.
44	CSPAN	Government
45	DISC	Discovery
46	AMC	Classics
48	SHOW	Premium
49	DISN	Premium

OMNICOM CABLEVISION
TO ORDER CABLE TV
CALL: 459-7300

(CC) - Closed Captioned
(S) - Stereo (R) - Repeat

HICKORY HILL
Antiques
The upper end Antique Shop with 80 Dealers to choose from.
Empire to Duncan Phyfe
Air Conditioned
Plenty of Parking
32315 Grand River Avenue
Farmington
(½ Mile east of Farmington Road)
(313) 477-6630
Open Daily
10:00 a.m. to 6:00 p.m.
Thursday and Friday till 8:00 p.m.

STAR NOTES

D'Aquino enjoys 'silly' job as shipboard cutup

BY JOHN CROOK

For John D'Aquino, playing mischievous supply and morale officer Ben Krieg on Steven Spielberg's "seaQuest DSV" represents a welcome change of pace after years of heavy, poker-faced roles. The series airs Sundays on NBC.

"My character didn't appear in the (first cut of the) two-hour pilot, but after reviewing what they had, they felt like they needed more life, in terms of humor," explains the New York-born actor, who is in his mid-30s. "I really love this character. He's very three-dimensional. He's got a good heart, although you may not trust him entirely. I mean, you wouldn't give him the keys to Dad's car – or the ship."

CABLE/TV WEEKLY
TV & VCR SERVICE DIRECTORY

Tom Jones TV Service
1685 S. Woodward • Birmingham
VCR • Camcorder • TV • Repair Specialists
647-2052

$10 OFF
Any T.V., VCR Repair or Service Call
With Coupon • Exp. 10-13-93

BIRMINGHAM TELEVISION CO., INC.
We Repair All Electronics
646-2035
In-Home Service

VCR
Don Lor's Electronics
31625 8 mile, Livonia
477-6402

SORG ELECTRIC REPAIR CO.
Repair Service - Parts - Supplies
VCR's/Nintendo • Small Appliances • Vacuum Cleaners • Microwaves • Lamps & Lighting • Electric Shavers • Power Tools • Lawn Equipment • Motors -Pumps
454-5728
8589 N. Lilley Road • Canton

VCR REPAIR SECRETS
SAVE HUNDRED$ OF DOLLARS BY DOING IT YOURSELF
New informative booklet shows how easy it is!
ONLY $5.00
For more information call: 355-1129 Ext. C-1

Reach 86,000 Consumers by placing your ad in the T.V. VCR Service directory. ONLY
$25.00 per week
For more information call
478-5160

TUESDAY PRIME TIME SEPTEMBER 28

	6 PM	6:30	7 PM	7:30	8 PM	8:30	9 PM	9:30	10 PM	10:30
MTV 2	Alternative Nation (S)	Rock Videos	Beavis & Butt-Head	Speed Racer (S)	MTV Prime (S)				Speed Racer (S)	Speed Racer (S)
CNNH 3	Headline News				Headline News				Headline News	
VH1 5	Music Talks Host: Ken Taylor		New WKRP in Cincinnati	Hollywood Babylon	Rumor Has It	Themed Music Mix	Music Talks Host: Ken Taylor		Sunday Comics (R)	
ESPN 6	NBA Today	Up Close	Sportscenter	Major League Baseball: Teams to Be Announced. (Live)						Baseball
PASS 7	(:10) Off to the Races at Hazel Park		Eye On the MAC	Major League Baseball: Detroit Tigers at Boston Red Sox. From Fenway Park (Live)						Golfing Mich.
FAM 9	Life Goes On: Head Over Heels (S) (CC)		Waltons: The Roots		Young Riders: Initiation (S) (CC)		Father Dowling Mysteries: The Missing Body Mystery (S) (Part 2 of 2)		700 Club	
MAX 17	Movie: **½ Any Which Way You Can (1980, Comedy) *Clint Eastwood, Sondra Locke, Ruth Gordon.* Bare-knuckle fighter Philo Beddoe agrees to one final match. (S) PG (Adult language, violence)				Movie: *½ The Swordsman (1992, Fantasy) *Lorenzo Lamas, Claire Stansfield, Michael Champion.* Two ancient enemies battle to possess a fabled sword. (S) R (Adult language, violence) (CC)				Movie: ** Illusions (1991) A woman begins to suspect the worst of her sister-in-law. (S) R	
TMC 19	(5:55) Movie: *** The Player (1992, Satire) *Tim Robbins, Greta Scacchi, Fred Ward.* Robert Altman's scathing look at the Hollywood system. (S) R (Adult language, adult situations) (CC)				Movie: ** Nails (1992*Drama) *Dennis Hopper.* A detective takes on the drug lords who killed his partner. (S) R (Adult language, adult situations, violence)			(:40) Movie: **½ Gate II (1990, Horror) *Louis Tripp, Simon Reynolds, Pamela Segall.* A teen's experiment leads to a battle against hell's minions. (S) R		
HBO 21	Movie: **½ Ladyhawke (1985, Fantasy) *Matthew Broderick, Rutger Hauer, Michelle Pfeiffer.* A pickpocket helps two cursed 13th-century lovers. (S) PG-13 (Adult situations, violence) (CC)				Movie: **½ Innocent Blood (1992, Horror) *Anne Parillaud, Anthony LaPaglia.* A detective falls in love with a seductive vampire. (S) R (Adult language, adult situations, graphic violence, nudity) (CC)				By Satan Possessed: The Search for the Devil: A look at the phenomenon of Satanic worship. (S) (CC)	
WGN 30	Saved by the Bell (S) (CC)	Wavelength (S)	Designing Women (S) (CC)	Jeffersons (CC)	Movie: *** The Seven-Ups (1974, Adventure) *Roy Scheider, Victor Arnold, Jerry Leon.* A special squad pursues criminals facing seven years or more.				News (CC)	Major League Baseball
TBS 31	(:05) Head of the Class: The Outsider	(:35) Beverly Hillbillies (CC)	(:05) Andy Griffith: The Beauty Contest	(:35) Major League Baseball: Houston Astros at Atlanta Braves. From Atlanta-Fulton County Stadium. (Live)						(:35) Movie: Mysterious Island (1961)
SCI 32	Incredible Hulk: The Psychic		Night Gallery	Alfred Hitchcock Presents (S)	Battlestar Galactica: The Living Legend (Part 1 of 2)		Moonbase Three		Invaders: Quantity Unknown	
LIFE 33	Supermarket Sweep	Shop 'Til You Drop	Unsolved Mysteries		L.A. Law: Helter Shelter		Movie: *** Small Sacrifices (1989) As evidence mounts, Diane is formally charged with murder.			
NICK 34	What Would You Do?	Looney Tunes	Looney Tunes	Bullwinkle	Partridge Family	Get Smart (Smartacus)	Dragnet: Vice	Bob Newhart	Mary Tyler Moore (CC)	Mary Tyler Moore (CC)
USA 35	Teenage Ninja Turtles	Teenage Ninja Turtles	Major Dad: Jane Wayne Day	Wings: The Story of Joe (S)	Murder, She Wrote: It Runs in the Family (CC)		Boxing: Larry Holmes vs. Jose Ribalta. Sheduled heavyweight bout from Casino Magic in Bay St. Louis, Miss. (Live)			
CNN 36	World Today		Moneyline	Crossfire	Primenews (CC)		Larry King Live (CC)		World News	
A&E 37	Rockford Files: Pastoria Prime Pick (CC)		In Search Of...: Near-death experiences, cryogenic freezing and revival. (R)		Biography: The 48-year director of the FBI, J. Edgar Hoover. (R)		Miss Marple: Nemesis: Jane Marple (Joan Hickson) receives a bequest and a stipulation.			
CNBC 38	Business Insiders	Business Tonight	Your Portfolio	Money Talk	Steals & Deals	Equal Time	Pozner/Donahue		Tom Snyder	
TNN 39	(5:00) VideoPM (S)		Dance Line (S)	Country News: Kenny Rogers. (S)	American Music Shop (S)		Nashville Now: Charlie Rich. (R) (S)			Club Dance (R) (S)
TNT 41	Fred & Barney's Rockin' Adventures	Yogi Bear Bunch	Bugs Bunny's All Stars		Movie: *** Alvarez Kelly (1966, Western) *William Holden, Richard Widmark, Janice Rule.* A renegade adventurer is kidnapped by Confederate guerrillas.				(:15) Movie: *** The Professionals (1966, Adventure) *Burt Lancaster, Lee Marvin.*	
TLC 42	Nathalie Dupree	Laurie Cooks	Homebodies	Hometime: Lower Level	Amazing Space (R)	Furniture on the Mend	Home Pro	Hometime: Porch	Science Frontiers: E.T.: Please Phone Earth	
BET 43	Video LP	Screen Scene	Sanford	Out All Night	What's Happening!!	Comicview	Video Soul (R)			
CSPAN 44	News-Moscow	Viewer Call-In (Live)	(:15) Viewer Call-In (Live)	Event of the Day						
DISC 45	Beyond 2000		Incred. Animals	Pet Connection	Terra X (R)	Magical Worlds	Invention: Scientist and inventor, da Vinci.		Walk on the Wild Side: Waste as a weapon	
AMC 46	(4:30) Movie: **½ Death on the Nile (1978) Hercule Poirot probes a murder aboard a cruise ship. PG		Movie: **½ Phone Call From a Stranger (1952, Drama) *Gary Merrill, Shelley Winters, Bette Davis.* A lone plane-crash survivor notifies the victims' families.				Movie: ***½ The Little Foxes (1941, Drama) *Bette Davis, Herbert Marshall, Teresa Wright.* A vixenish Southern matriarch presides over a sly family.			
SHOW 48	(5:00) Movie: Cheech-Brother	Movie: ** The Light in the Jungle (1991, Drama) *Malcolm McDowell, Susan Strasberg.* Dr. Albert Schweitzer establishes a jungle hospital. (S) PG			Movie: **½ Diggstown (1992, Comedy) *James Woods.* A retired fighter re-enters the ring to con a racketeer. (S) R (Adult language, violence) (CC)		(:40) Fallen Angels: Two men hire the same trouble shooter to find a beautiful blonde from Wisconsin. (S)		Movie: *½ Street Crimes (1992) R	
DISN 49	Movie: **½ Herbie Rides Again (1974, Comedy) *Helen Hayes, Ken Berry.* A Volkswagen helps a grandmother fight to save her home. G (CC)		Zorro: Ricardo is sentenced to hang.		Walt Disney Presents: Carnival Time (R)		Lady Liberty: A Musical Salute to America and Freedom: Hal Linden hosts. (R) (S)		Fleetwood Mac: Going Home (R) (CC)	

TUESDAY PRIME TIME SEPTEMBER 28

	6 PM	6:30	7 PM	7:30	8 PM	8:30	9 PM	9:30	10 PM	10:30
WFUM 11 28	Taking the Lead	Nightly Business Report	MacNeil/Lehrer Newshour (CC)		Ask the Lawyers		Secret of Life: Genetically engineering plants and animals to benefit humans; how gene technology may improve a vaccine's ability to fight incurable diseases.			
WADL 14	(5:00) Movie: *** Eureka Stockade (1949, Adventure) *Chips Rafferty.*		USWA Wrestling		News	Mr. and Mrs. North	Barnaby Jones		Riviera	Morton Downey Jr.
WJBK 22 2	News	CBS Evening News (S)	Hard Copy (CC)	Current Affair (CC)	Rescue 911 (S) (CC)		Movie: Precious Victims (1993, Drama) *Park Overall, Robby Benson, Richard Thomas.* A mother claims her two infants were kidnapped. Premiere. (S) (CC)			
WDIV 23 4	News	NBC Nightly News (CC)	Wheel of Fortune (CC)	Jeopardy! (CC)	Saved by Bell	Getting By (S) (CC)	John Larroquette (S) (CC)	Second Half (S) (CC)	Dateline (S) (CC)	
WXYZ 24 7	News		ABC World News Tonight (CC)	Entertainment Tonight (S)	Full House: "Wrong Way Tanner" (S)	Phenom: "Secrets" (S) (CC)	Roseanne: "Party Politics" (S)	Coach: "Nice Job If You Can Get It"	NYPD Blue: "4B or Not 4B" (S) (Parental Discretion) (CC)	
CBET 25 9	CBC News		On the Road Again (CC)	Market Place (CC)	5th Estate: The sexual abuse of young female athletes by male coaches.		CBC Prime Time News (CC)		Adrienne Clarkson Presents: "The Buttman: Tales From Tisdale" (CC)	
WKBD 26 50	Roseanne (S) (CC)	Golden Girls (S) (Part 2 of 2) (CC)	Married... With Children (S)	Murphy Brown (S) (CC)	Roc: "Crime and Punishment"	Bakersfield P.D.: Wade falls in love.	America's Most Wanted (S) (CC)		News	
WTVS 27 56	MacNeil/Lehrer Newshour (CC)		Nightly Business Report	Great Lakes Outdoors	Nova: "Secrets of the Dead Sea Scrolls" (R) (S) (CC)		Secret of Life: Genetically engineering plants and animals to benefit humans; how gene technology may improve a vaccine's ability to fight incurable diseases.			
WGPR 28 62	Streets of San Francisco: "Going Home"		Combat!: "Hills Are for Heroes" (Part 1 of 2)		Search the Scriptures	Miracle Moments	Robert Tilton		Christ Is the Answer	
WXON 29 20	Full House: "Driving Miss D.J."	Wonder Years (S) (CC)	Rescue 911 (S) (CC)	Real Stories of Highway Patrol	Movie: ** The Principal (1987, Drama) *James Belushi, Louis Gossett Jr., Rae Dawn Chong.* An urban high-school principal fights campus crime and drugs.				In the Heat of the Night: "A Turning" (S) (CC)	

LOCAL PROGRAMMING - Tuesday Evening

6:00 15 Cooking with Class
6:30 8 Ann Arbor Hands On Museum
15 Eye on Your Schools
7:30 8 Omnicom Sports
10 Plym. Twp. Bd.
15 Busting Barriers
8:00 15 A Conversation with Tom Monaghan
9:30 8 Northville Folk & Bluegrass
15 Plym. Elks Flag Day
10:00 8 Beyond the Moon
10:30 8 Success!
15 Flights of Fantasy

	11 PM	11:30	12 AM	12:30	1 AM	1:30	2 AM	2:30
MTV 2	Beavis-Butt.	Rock Videos	Alternative Nation (S)		Speed Racer	Dreamtime (S)		
CNNH 3	(10:00) Headline News		Headline News				Headline News	
VH1 5	Rumor Has It	New WKRP	Sunday Comics (R)		Saturday Night	Music Talks Host: Ken Taylor		All Nighter
ESPN 6	(10:30) Major League Baseball: Teams to Be Announced. (Live)					Sportscenter	NBA Today (R)	Sportscenter
PASS 7	Sportswriters on TV		Major League Baseball: Detroit Tigers at Boston Red Sox. From Fenway Park. (R)					
FAM 9	Bonanza: The Lost Episodes		Bordertown (S)	Rifleman	Paid Program	Paid Program	700 Club	
WFUM 11 28	Outdoorsmen	Dennis Wholey	Mystery!: Casebook of Holmes		(Off Air)			
WADL 14	News	Dark Justice (S)		Home Shopping Spree				
WJBK 22 2	(10:00) Movie:	(:35) Movie: *½ Project: Shadowchaser (1992) R			(:05) Movie: ** Love Crimes (1991) *Sean Young.*			(:35) Movie:
WDIV 23 4	(:15) Movie: *½ McBain (1991, Adventure) *Christopher Walken.* R				Movie: ** Doctor Mordrid (1992)		(:15) Movie: Gorky Park (1983) R	
WXYZ 24 7	Movie: *½ The Super (1991) *Joe Pesci.* R (CC)			Movie: *½ Showdown in Little Tokyo (1991) (S) R			(1:50) Movie: Clean and Sober (S)	
CBET 25 9	News	(:35) Late Show (S) (CC)		(:35) Cheers	(:05) Arsenio Hall (S) (CC)		(:05) CBS News Up to the Minute	
WKBD 26 50	News	(:35) Tonight Show (S) (CC)		(:35) Late Night (S)		Paid Program	Bob Costas	(:35) Nighttalk
WTVS 27 56	News	(:35) Nightline	Inside Edition	Am.Journal	(:05) Matlock (S) (CC)		(:05) Matt Helm	
WGPR 28 62	Comics (CC)	Ear to Ground	E.N.G.: "All Things Betray Thee"		(Off Air)			
WXON 29 20	Chevy Chase (S) (CC)		Star Trek: The Next Generation		Star Trek: The Changeling		Movie: Absolute Beginners (1986)	
WGN 30	Being Served	Smith & Jones	Charlie Rose (S)		Nova (R) (S) (CC)		Secret of Life (S) (CC)	
TBS 31	Movie: **½ The Big Trees (1952, Adventure) *Kirk Douglas.*				Combat!: "Hills Are for Heroes"		New Dance Show	
SCI 32	Design. Women	Dear John (S)	Love Connect.	People's Court	Hot Properties	Movie: *** Outlaw Blues (1977) *Peter Fonda.*		
LIFE 33	Major League Baseball: Chicago Cubs at Los Angeles Dodgers.				Tenth Inning	Movie: *** The Seven-Ups (1974) *Roy Scheider.*		
NICK 34	(10:35) Movie: *** Mysterious Island (1961)			(:35) Movie: **½ The Swiss Family Robinson (1975) *Martin Milner.*				(:35) Island-Dr
USA 35	Night Gallery	A. Hitchcock	Battlestar Galactica (Part 1 of 2)		Moonbase Three		Invaders: "Quantity: Unknown"	
CNN 36	Unsolved Mysteries		Unsolved Myst.	Thirtysomething		Paid Program	Paid Program	Paid Program
A&E 37	Dick Van Dyke	Lucy Show	A. Hitchcock	Superman	Donna Reed	F-Troop	Get Smart	Bob Newhart
CNBC 38	Major Dad (S)	Wings (S) (CC)	Odd Couple	Quantum Leap (S) (CC)		Counterstrike (R)		Boxing
TNN 39	Sports Tonight	Moneyline (R)	Newsnight	Crossfire (R)	Larry King Live (R)		World Update	Sports Latenite
TNT 41	Evening at the Improv (R)		Biography: "J. Edgar Hoover" (R)		Miss Marple: Nemesis			
TLC 42	Real Personal	Equal Time (R)	Pozner/Donahue (R)		Tom Snyder (R)		Steals & Deals	Paid Program
BET 43	Club Dance (S)	Country News	American Music Shop (R) (S)		Nashville Now: Charlie Rich. (R) (S)			On Stage (S)
CSPAN 44	(10:15) Movie: *** The Professionals (1966)			(:45) Movie: *½ Cole Younger, Gunfighter (1958) *Frank Lovejoy.*				** Fort Osage
DISC 45	Amazing Space	Furniture-Mend	Home Pro (R)	Hometime	Science Frontiers (R)		Quest for Healing (R)	
AMC 46	Tony! Toni! Tone! Concert		Midnight Love		Comicview (R)	Video LP	Video Soul (R)	
SHOW 48	Event of the Day				Public Policy Conference			
DISN 49	Terra X (R)	Magical Worlds	Invention: "Leonardo's Legacy"		Walk on the Wild Side (R)		Wings: "Grumman F-6F Hellcat"	
	Movie: Death on the Nile (1978) Hercule Poirot probes a murder aboard a cruise ship.				Movie: ***½ The Little Foxes (1941) *Bette Davis.*			
	(10:30) Movie: *½ Street Crimes		(12:10) Movie: ** Lady Beware (1987, Suspense) *Diane Lane.* (S) R				Rick Reynolds-Truth	
	Fleetwood Mac	Movie: **** His Girl Friday (1940) *Cary Grant.*			(:05) Movie: *** An Affair to Remember (1957, Drama) *Cary Grant.*			

Nite Owl listings, 2:30 am to 6 am start on page 32

TV CROSSWORD

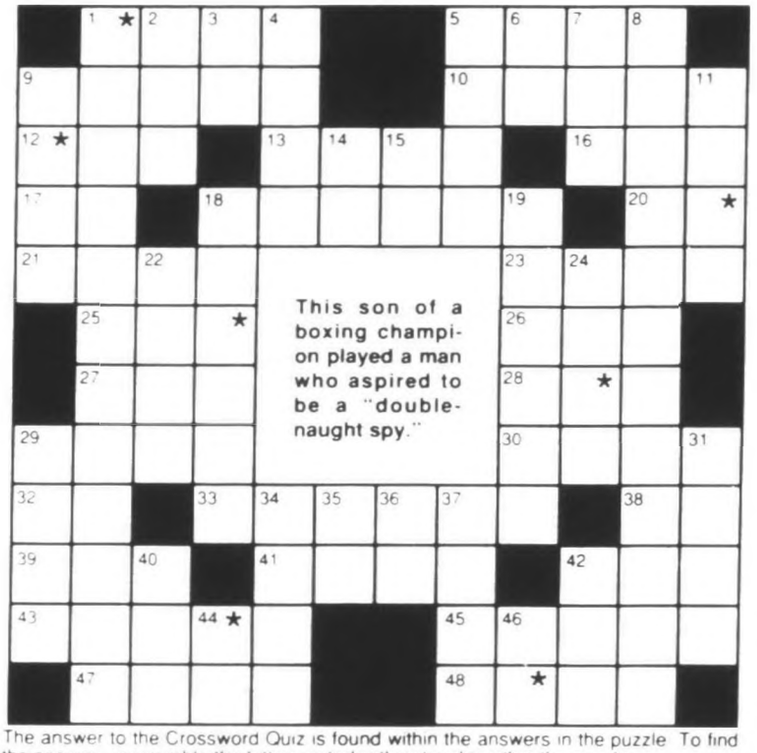

The answer to the Crossword Quiz is found within the answers in the puzzle. To find the answer, unscramble the letters noted with asterisks within the puzzle.

ACROSS
1 Chief Gillespie of *In the Heat of the Night*
5 Actor Robert
9 Uncle Miltie
10 *The Ape*, 1944 William Bendix film
12 Vigoda of *Barney Miller*
13 1042 years ago
16 Compete
17 That is: abbr
18 Portrayer of the cook on *The Golden Palace*
20 Cliff Clavin's roommate
21 Day vitamins
23 State positively
25 *Peyton Place's* main street
26 Affirmative reply
27 Take advantage of
28 Actress Joanne
29 Mortgagor
30 *Rider*, 1969 cult favorite
32 Lois' hubby, in the comic strip
33 Singer Frankie
38 Gym class, for short
39 Gershwin
41 Actress Moran
42 Sympathy's partner
43 *The Lover*, 1985 telefilm
45 Series for Fabares
47 Obscure
48 Script direction

DOWN
1 *Cheers* actress (2)
2 Anger
3 Initials for *Alice's* star
4 Polish leader's 1st name
5 Stylish
6 Movie production co
7 Ms. Ullmann
8 Show about criminals (2)
9 Scott of *Happy Days*
11 *of the Dragon*, 1985 Mickey Rourke movie
14 Pronoun
15 *mot juste*
18 Word in the title of Allen Funt's show
19 Craig T. Nelson role
22 "Or !" ultimatum
24 Miles
29 Teri Garr's state of birth
31 Slangy reply
34 Quite
35 Glen Campbell's state of birth: abbr
36 Mac Davis's age: Rom. num
37 Fairy tale opener
40 Cry of discovery
42 Mai
44 Initials for Zimbalist
46 Beast of burden

Solution
Max Baer

SOAP WORLD

NBC presents new prime-time serial

BY CANDACE HAVENS

In two years as Emily Ann on "All My Children," both Liz Vassey and the character she portrayed stayed incredibly busy.

Her character was pregnant twice, had a miscarriage and tried to commit murder. Vassey left the soap when her character went into an insane asylum.

"I was 16 when I joined 'AMC,' and being on the soap helped me so much," says Vassey. "I had to learn 40 pages of dialogue a day, and I worked with five different directors. It was like taking a screen class every day."

The actress headed West to see what she could do on the prime-time television circuit. Unlike most of her peers who head to California with big dreams, Vassey's dreams came true. She landed a plethora of guest starring roles on various shows. On one evening, she appeared on three different prime-time shows.

Her latest role is the lead in the NBC miniseries "The Secrets of Lake Success," which begins Friday, Oct. 1, and continues on Fridays through October. Vassey portrays a young woman, Suzy Atkins, who is estranged from her family. She learns her father is dying and returns to make amends.

"My father (on the show) sees that I have this worldly attitude and care about people," says Vassey. Impressed by Suzy's maturity, her father leaves his pharmaceutical business and half a town to her.

The development doesn't please her greedy half-siblings, who expected the inheritance to be theirs.

"My siblings are narrow-minded and focused on money," she says. "This show is very well written, and I think it will give people a look at the good and bad sides of being a rich family."

Vassey's co-stars include veteran actors as well as some newcomers.

"We have people like Valerie (Perrine) and Samantha (Eggar) who are established stars, and we have a group of young actors who could become very big stars with this show," says David Stenn, the show's executive producer and head writer.

If "Lake Success" does well in the ratings, it could be picked up as a regular prime-time serial.

Send your comments to Candace Havens, Soap World, P.O. Box 961009, Fort Worth, Texas 76161-1009.

WEDNESDAY AFTERNOON SEPTEMBER 29

	12 PM	12:30	1 PM	1:30	2 PM	2:30	3 PM	3:30	4 PM	4:30	5 PM	5:30
WFUM 13 28	Mister Rogers	Lamb Chop	Frugal Gourmet	Floral Painting	Sewing-Nancy	Shining Station	Mister Rogers	Sesame Street (R) (CC)		Reading Rainbow	Carmen Sdiego	Square One TV
WADL 18	(11:00) Home Shopping Spree				Home Shopping Spree						Movie: ★★½ My Dear Secretary (1948)	
WJBK 22 2	News	Young and the Restless (S) (CC)		Bold, Beautiful	As the World Turns (S) (CC)		Geraldo Gay parents retaining custody		News	News	Donahue (S) (CC)	
WDIV 23 4	News	Concentration	Days of Our Lives (CC)		Another World (CC)		Sally Jessy Raphael		Montel Williams		News	
WXYZ 24 7	News	Loving (CC)	All My Children (CC)		One Life to Live (CC)		General Hospital		Oprah Winfrey Five feuding sisters. (CC)		News	
CBET 25 9	Midday (CC)		Emmerdale Farm	Take the High Road	The Bill	Neighbours	Coronation Street	Shelley	Jupiter Moon	Butterfly Island	'Allo, 'Allo!	What on Earth
WKBD 26 50	Family Feud	Vicki! Comic stars of new sitcoms.		Ricki Lake Changing mate's look.		Flintstones	Tom and Jerry Kids	Tiny Toon Adv.	Animaniacs (S)	Batman (S) (CC)	Saved by the Bell	Who's the Boss?
WTVS 27 56	Yan Can Cook	Health Matters	Reading Rainbow	Carmen Sdiego	Sesame Street (R) (CC)		Barney & Friends	Reading Rainbow	Carmen Sdiego	Club Connect	Back to Back	
WGPR 28 62	Robert Tilton		Movie: ★ Klondike Fever (1980, Adventure) *Jeff East, Rod Steiger, Angie Dickinson*				Caesars Challenge	TBA	New Dance Show		To Be Announced	
WXON 29 20	Hill Street Blues "A Hair of the Dog"		A-Team "Deadly Maneuvers"		Woody Wood.	Xuxa (S) (CC)	Pink Panther	Garfield	Sonic the Hedgehog	Bonkers (CC)	Family Matters	Cosby Show (CC)
MTV 2	(11:00) MTV Jams (S)		Music Videos (S)				Totally Different Pauly (S)		Grind (S)	Lip Service	Most Wanted	MTV Jams (S)
CNNH 3	Headline News				Headline News				Headline News			
TWC 4	(11:00) This Afternoon's Weather National afternoon weather conditions				This Afternoon's Weather National afternoon weather conditions						This Evening's Weather	
VH1 5	(10:00) Music Videos				This Is VH-1 Country		Themed Music Video Block		Jam			
ESPN 6	Bodies in Motion (R)	Bodyshaping (R)	World Games		Auto Racing: NASCAR Late Model Stock -- Goody's 150. (R)			NASCAR Shop Talk	Max Out (R)	Dream League	NFL Yearbook	Max Out
PASS 7	(Off Air)											
FAM 9	Name-Tune	Make a Deal	Trivial Pursuit	Trivial Pursuit	Split Second	Make a Deal	Inspector Gadget	Babar	Heathcliff	Archie & Friends	Popeye	
MAX 17	(11:30) Movie: ★★★ Possessed (1947, Drama) *Joan Crawford.*			Movie: ★★ I Was a Mail Order Bride (1982) *Valerie Bertinelli.*			Movie: ★★½ Falling in Love (1984, Drama) *Robert De Niro.* PG-13			(:45) Movie: ★½ Poltergeist III (1988) *Tom Skerritt.* PG-13 (CC)		
TMC 19	(11:45) Movie: ★★★½ Anthony Adverse (1936, Drama) *Fredric March, Olivia de Havilland.*				(:10) Movie: ★★ Oh, What a Night (1992) *Corey Haim.* (S) PG-13			(:45) Movie: ★★½ Breakheart Pass (1976, Western) *Charles Bronson, Jill Ireland.* PG			(:20) Movie:	
HBO 21	(11:30) Movie: ★★ The Karate Kid Part III (1989) *Ralph Macchio.* PG		Movie: ★★ The Cannonball Run (1981) *Burt Reynolds.* PG				(:15) Movie: ★★★ The Buddy Holly Story (1978, Biography) *Gary Busey.* (S) PG				(:15) Movie: Bridge on Kwai	
WGN 30	Geraldo Gay parents retaining custody.		News (CC)		Kojak		Designing Women	Hallo Spencer	Yogi & Friends	Stunt Dawgs	Flintstones	Saved by the Bell
TBS 31	(:05) Perry Mason		(:05) Movie: ★★★ Great Scout and Cathouse Thursday (1976, Comedy) *Lee Marvin.*				(:05) Tom & Jerry's Funhouse		Captain Planet	Brady Bunch	Saved by the Bell	Head of the Class
SCI 32	Movie: ★★ The Haunted Strangler (1958, Horror) *Boris Karloff, Anthony Dawson.*				Doctor Who "Underworld"		Land of the Giants "Shell Game"		Lost in Space "Space Destructors"		Voyage to the Bottom of the Sea "Terror"	
LIFE 33	Frugal Gourmet	Born Lucky	Supermarket	Shop 'Til You Drop	Anything but Love	Tracey Ullman	Moonlighting "Plastic Fantastic Lover"		Movie: ★★½ Roxanne: The Prize Pulitzer (1989, Drama) *Chynna Phillips, Perry King.*			
NICK 34	Cappelli & Company	Skillful Bros.	Muppet Babies	Littl' Bits	Dennis-Menace	Flipper	Underdog	Looney Tunes	Muppet Babies	Wild-Crazy Kid	Hey Dude (R)	Guts
USA 35	Murder, She Wrote "Goodbye, Charlie"		Talkabout	Sale-Century	Joker's Wild	Tic Tac Dough	Press Your Luck	Scrabble	$25,000 Pyramid	$100,000 Pyramid	Parker Lewis	Facts of Life
CNN 36	NewsHour		Sonya Live (CC)		Newsday (CC)		International Hour (CC)		Early-Prime	Inside Politics	Early-Prime	Showbiz Today
A&E 37	O'Hara, U.S. Treasury		Rockford Files "Pastoria Prime Pick"		Movie: ★★ Grand Jury (1977) A young couple unwittingly accepts help from a gangster.				Mrs. Columbo "Word Games" (Part 1 of 2)		Police Story "Wyatt Earp Syndrome"	
CNBC 38	(11:00) Money Wheel				Money Wheel				Market Wrap			
TNN 39	Aleene's Crafts (S)	Cookin' U.S.A. (S)	:10 Seconds	Country News (S)	Be a Star (S)	On Stage (R) (S)	Cookin' U.S.A. (S)	:10 Seconds	Club Dance (S)		VideoPM (S)	
TNT 40	Movie: ★★½ Her Twelve Men (1955, Drama) *Greer Garson, Robert Ryan, Barry Sullivan.*				Movie: Scandal at Scourie (1953) An interfaith adoption raises ire in a Canadian town.				Movie: ★★½ Dirty Dingus Magee (1970, Comedy) *Frank Sinatra, George Kennedy.*			
TLC 42	Laurie Cooks	Nathalie Dupree	Easy Cooking	Yan Can Cook (R)	Urban Peasant	Pierre Franey	Madeleine Cooks (R)	Country Inns	Homebodies	Hometime	Urban Peasant	Yan Can Cook (R)
BET 43	(11:30) Heart & Soul: R&B		Video Soul				Video Vibrations			Rap City		
CSPAN 44	(10:00) House of Representatives											
DISC 45	Cholesterol	Easy Does It	Jennings Home	Home Matters	Pet Con.	Great Chefs	World Cuisine	Graham Kerr (R)	Cholesterol	Easy Does It	Jennings Home	Home Matters
AMC 46	(11:30) Movie: ★★★ D.O.A. (1949, Mystery)		Movie: ★★★ The Proud Rebel (1958, Drama) *Olivia de Havilland, Alan Ladd, David Ladd.*				Movie: ★★★ Mr. and Mrs. Smith (1941, Comedy) *Carole Lombard, Gene Raymond.*				Movie: The Long, Hot Summer (1958)	
SHOW 48	Movie: ★★★ The Band Wagon (1953, Musical) *Fred Astaire, Cyd Charisse.*				Movie: ★★½ Late for Dinner (1991) *Brian Wimmer.* (S) PG				(:35) Movie: ★★½ Little Murders (1971) Jules Feiffer's savage satire of America in the 1970s.			Movie: ★★ The Toy
DISN 49	Walt Disney Presents: Mother Goose		Movie: ★★½ Amy (1981) A turn-of-the-century woman works to help educate the deaf. G				Fraggle Rock (CC)	Wonderland	Care Bears (S)	Quack Attack	Kids Incorp.	Mickey Mouse

LOCAL PROGRAMMING - Wednesday Afternoon

4:00 Music in the Park
H.S. Soccer

4:30 Northville Clock Concerts
5:30 The Wednesday Report

WEDNESDAY PRIME TIME SEPTEMBER 29

	6 PM	6:30	7 PM	7:30	8 PM	8:30	9 PM	9:30	10 PM	10:30
MTV 2	Alternative Nation (S)	Rock Videos	Beavis & Butt-Head	Speed Racer (S)	MTV Prime (S)				House of Style Lauren Hutton. Naomi Campbell	
CNNH 3	Headline News				Headline News				Headline News	
VH1 5	Music Talks Host: Ken Taylor		New WKRP in Cincinnati	Hollywood Babylon	Rumor Has It	Video Block	Music Talks Host: Ken Taylor		Sunday Comics (R)	
ESPN 6	Inside the PGA Tour	Up Close	Sportscenter	Major League Baseball: Teams to Be Announced. (Live)						Baseball Tonight
PASS 7	(:10) Off to the Races at Hazel Park		American Adventurer	Major League Baseball: Detroit Tigers at Boston Red Sox. From Fenway Park (Live)						Trackside
FAM 9	Life Goes On Corky's Travels (S) (CC)		Waltons The Chicken Thief		Young Riders Just Like Old Times (S) (CC)		Father Dowling Mysteries A friend of Sister Steve's is found murdered. (S)		700 Club	
MAX 17	(4:45) Movie: ★½ Poltergeist III (1988) (S)		Movie: ★½ Rabbit Test (1978, Comedy) *Billy Crystal. Paul Lynde. Joan Prather.* A man becomes pregnant after falling for a gypsy. PG		Movie: ★★½ Young Guns (1988, Western) *Emilio Estevez. Kiefer Sutherland.* Six deputized regulators become the objects of a manhunt. (S) R (Adult language, adult situations, brief nudity, violence) (CC)				Movie: ★★ Hostage (1992) *Sam Neill.* A British agent must rescue a terrorist-held comrade. R	
TMC 19	(5:20) Movie: ★★½ International Velvet (1978, Drama) *Tatum O'Neal. Christopher Plummer.* The adult Velvet's niece comes to live with her in Devon. PG			Movie: ★★ Fast Getaway (1991 Adventure) *Corey Haim. Leo Rossi.* An imprisoned robber seeks revenge on his disloyal partners. (S) PG-13			Movie: ★★★ Honeymoon in Vegas (1992 Comedy) *James Caan. Nicolas Cage.* A private eye loses his fiancee in a poker game. (S) PG-13 (CC)			(:40) Movie: ★★ Chains of Gold (1989) R
HBO 21	(5:15) Movie: ★★★★ The Bridge on the River Kwai (1957, Drama) *William Holden. Alec Guinness. Jack Hawkins.* The Japanese force British soldiers to build a bridge. PG				Movie: ★★★ The Witches of Eastwick (1987, Comedy) *Jack Nicholson. Cher. Susan Sarandon.* Three divorcees unwittingly conjure up their dream man. (S) R (Adult language, adult situations, violence) (CC)				Larry Sanders N.Y. or L.A.? (S)	Dream On Home Sweet Homeboy
WGN 30	Saved by the Bell (S) (CC)	Wavelength (S)	Designing Women (S) (CC)	Jeffersons (CC)	Movie: ★★½ Kinjite: Forbidden Subjects (1989, Drama) *Charles Bronson. Perry Lopez. James Pax.* A vice cop seeks revenge in the drug and slavery underworld.				News (CC)	
TBS 31	(:05) Head of the Class Charlie plays volleyball.	(:35) Beverly Hillbillies The Buggy. (CC)	(:05) Andy Griffith	(:35) Sanford and Son	(:05) Movie: ★★★ Jason and the Argonauts (1963 Fantasy) *Todd Armstrong. Nancy Kovack. Gary Raymond.* Special effects highlight this account of the hero's quest.				(:05) Movie: ★★½ The Golden Voyage of Sinbad (1974, Fantasy) *John Phillip Law. Tom Baker.*	
SCI 32	Incredible Hulk Banner's in a muddle when thieves ask him for help.		Night Gallery	Alfred Hitchcock Presents (S)	Battlestar Galactica The Living Legend (Part 2 of 2)		Moonbase Three		Invaders David Vincent is abducted and taken aboard a flying saucer.	
LIFE 33	Supermarket Sweep	Shop 'Til You Drop	Unsolved Mysteries		L.A. Law Christmas Stalking		Movie: ★★½ Punchline (1988) *Sally Field.* An ambitious comic plays adviser to a New Jersey housewife.			
NICK 34	What Would You Do?	Looney Tunes	Looney Tunes	Bullwinkle	Partridge Family	Get Smart	Dragnet Burglary	Bob Newhart	Mary Tyler Moore (CC)	Mary Tyler Moore (CC)
USA 35	Teenage Ninja Turtles	Teenage Ninja Turtles	Major Dad Robin's Awakening	Wings (S) (CC)	Murder, She Wrote Sheriff Tupper's deputy is accused of murder. (CC)		Movie: ★★½ A Taste for Killing (1992 Suspense) *Jason Bateman. Henry Thomas.* Two friends' summer job becomes an experiment in terror. (S) (CC)			
CNN 36	World Today		Moneyline	Crossfire	Primenews (CC)		Larry King Live (CC)		World News	
A&E 37	Rockford Files A bookkeeper hires Rockford to find her missing brother.		In Search Of... The Man Who Would Not Die/ Fountain of Youth (R)		Civil War Journal The story of the resourceful Confederate raider.		American Justice Target Mafia. The mob and American organized labor.		Our Century Combat at Sea. Naval pilots of the 20th century tell their tales.	
CNBC 38	Business Insiders	Business Tonight	Your Portfolio	Money Talk	Steals & Deals	Equal Time	McLaughlin		Tom Snyder	
TNN 39	(5:00) VideoPM (S)		CMA Awards Preview (R) (S)		American Country Cowboys (R) (S)		Nashville Now Randy Travis. (R) (S)			Club Dance (R) (S)
TNT 40	Fred & Barney's Rockin' Adventures	Yogi Bear Bunch	Bugs Bunny's All Stars		Rise and Fall of the Third Reich Based on William L. Shirer's account, this history of fascist Germany begins with the birth of Adolf Hitler in 1889 and culminates 56 years later with the crumbling of his "Thousand-Year Reich" in 1945. Narrator: Richard Basehart.					
TLC 41	Nathalie Dupree	Laurie Cooks	Homebodies (R)	Hometime: Lower Level	Operation Open-Heart Surgery. (R)		Guide-Universe	Hollywood FX Masters	Connections Countdown	
BET 42	Video LP	Screen Scene	Sanford Cal's Diet	Comedy Club	What's Happening!!	Comicview	Video Soul (R)			
CSPAN 43	News-Moscow	Viewer Call-In (Live)	(:15) Viewer Call-In (Live)		Event of the Day					
DISC 44	Beyond 2000		Mac & Mutley	Pet Connection	Living Planet: A Portrait of the Earth		Wings of the Red Star The Yak 3		Beyond 2000 Personal helicopters	
AMC 45	(5:00) Movie: The Long, Hot Summer (1958) A drifter unsettles a wealthy Mississippi farm family.		Movie: ★★½ Every Girl Should Be Married (1948, Comedy) *Cary Grant. Betsy Drake.* A shopgirl uses her charms to land a bachelor doctor.			Reflections on the Silver Screen: James Stewart Interview with James Stewart. (R)		Movie: ★★★ Swing Time (1936 Musical) *Fred Astaire. Ginger Rogers. Victor Moore.* A dancer must earn a good living or forget about marriage.		
SHOW 46	(5:30) Movie: ★★ The Toy (1982, Comedy) *Richard Pryor. Jackie Gleason.* A jobless reporter becomes a rich brat's hired companion. PG (Adult language)			Bedtime Stories (R) (S) (CC)	Movie: ★★ Shattered (1991 Suspense) *Tom Berenger. Bob Hoskins.* An amnesiac is haunted by disturbing flashes of memory. (S) R (CC)		(:40) Championship Boxing Report (R)		Brett Butler: The Child Ain't Right (R) (S)	Movie: ★★ Scanners III: The Takeover
DISN 49	Movie: ★★★ The Sword in the Stone (1963, Fantasy) *Voices of Ricky Sorenson.* Animated. Disney's fanciful account of young King Arthur. G (CC)			Emerald Cove	Paula Abdul: Under My Spell (R) (S)		(:05) Movie: ★★½ Little Miss Marker (1980 Comedy) *Walter Matthau. Julie Andrews. Tony Curtis.* A little girl is left with a bookie as an IOU for a debt. PG (Adult language)			

WEDNESDAY PRIME TIME SEPTEMBER 29

	6 PM	6:30	7 PM	7:30	8 PM	8:30	9 PM	9:30	10 PM	10:30
WFUM 13 28	Personal Finance	Nightly Business Report	MacNeil/Lehrer Newshour (CC)		New Explorers "NOAHS: The Keepers of the Ark" (S) (CC)		Secret of Life (S) (CC)			
WADL 14	(5:00) Movie: ★★½ My Dear Secretary (1948, Comedy) *Kirk Douglas.*		IWF Wrestling		News	Racket Squad	Barnaby Jones		Riviera	Morton Downey Jr.
WJBK 29 2	News	CBS Evening News (S)	Hard Copy (CC)	Current Affair (CC)	Country Music Association Awards From the Grand Ole Opry House, the 27th annual awards ceremony honors the best in country music. Hosts: Vince Gill and Clint Black. (S Live) (CC)					
WDIV 23 4	News	NBC Nightly News (CC)	Wheel of Fortune (CC)	Jeopardy! (CC)	Unsolved Mysteries A man convicted of robbery whom police can't identify.		Now With Tom Brokaw and Katie Couric (S) (CC)		Law & Order "Discord" (S) (CC)	
WXYZ 20 7	News		ABC World News Tonight (CC)	Entertainment Tonight (S)	Thea "How I Got Over" (S) (CC)	Joe's Life "A Tail to Remember"	Home Improvement (S)	Grace Under Fire (CC)	Moon Over Miami Gwen's ex-fiance lends a hand in the agency's latest case.	
CBET 26 9	CBC News		Movie: ★★½ The Dynamiters (1991, Western) *Yannick Bisson, Lucy Bayler, Andy Anderson.* Johnny falls in with a trio of Irish sheep drovers.				CBC Prime Time News (CC)		Movie: ★★★ Night Zoo (1987, Drama) *Roger Le Bel, Gilles Maheu.* (CC)	
WKBD 50 50	Roseanne "Vegas" (S) (Part 1 of 2)	Golden Girls "Hey, Look Me Over"	Married... With Children (S)	Murphy Brown (S) (CC)	Beverly Hills, 90210 Brandon and Steve enter Rush week. (S) (CC)		Melrose Place Jake's shop burns down; Matt has a female admirer. (S)		News	
WTVS 56 56	MacNeil/Lehrer Newshour (CC)		Nightly Business Report	Detroit Black Journal	New Explorers "NOAHS: The Keepers of the Ark" (S) (CC)		Secret of Life (S) (CC)			
WGPR 62 62	Streets of San Francisco "Before I Die"		Combat! "Hills Are for Heroes" (Part 2 of 2)		Ralph Martin: Life With God	Jack Van Impe	Robert Tilton		Faith Temple Church	
WXON 20 20	Full House (S) (CC)	Wonder Years "Road Test"	Rescue 911 (S) (CC)	Real Stories of Highway Patrol	Time Trax "The Prodigy" (R) (S) (CC)		Kung Fu: The Legend Continues "Pai Gow" (R) (S) (CC)		In the Heat of the Night "No Other Road" (S) (CC)	

LOCAL PROGRAMMING - Wednesday Evening

6:00 8 Northville Folk & Bluegrass
6:30 8 Plym. Library
Read A Loud
15 Plym. Elks Flag Day
7:00 8 Michigans Capitol
10 Canton Contact
7:30 8 Omnicom Sports
10 Ply. Twp Board Mtg.
15 Polka International
8:00 15 Mehfil Pakistan Hour
9:00 8 Plym. Community Concerts
9:30 15 Study in Scriptures
10:00 15 Dove
10:30 8 Microwave Today
15 Gospel Hits

	11 PM	11:30	12 AM	12:30	1 AM	1:30	2 AM	2:30
MTV 2	Beavis-Butt.	Rock Videos	Alternative Nation (S)		Speed Racer	Dreamtime (S)		
CNNH 3	(10:00) Headline News		Headline News				Headline News	
VH1 5	Rumor Has It	New WKRP	Sunday Comics (R)		Saturday Night	Music Talks Host: Ken Taylor		All Nighter
ESPN 6	Sportscenter		Surfer	Jump Roping		Powerboats	Inside PGA	Sportscenter
PASS 7	CMU Football	Lou Holtz	Major League Baseball: Detroit Tigers at Boston Red Sox. From Fenway Park. (R)					
FAM 9	Bonanza: The Lost Episodes		Bordertown (S)	Rifleman	Paid Program	Paid Program	700 Club	
WFUM 13 28	Discover Mich.	Dennis Wholey	Sex Education in America: AIDS		(Off Air)			
WADL 14	News	Dangerous Curves (S)		Home Shopping Spree				
MAX 17	(10:00) Movie:	(:45) Movie: ★★ Time Runner (1992) *Mark Hamill.*			(:15) Movie: ★★ Class Act (1992, Comedy) *Christopher Reid.* PG-13			
TMC 19	(10:40) Movie: ★★ Chains of Gold (1989) (S) R			(:20) Movie: ★★½ The Woman in Red (1984) (S)			(1:50) Movie: Trancers III	
HBO 21	Crypt Tales	Movie: ★★½ Point Break (1991, Drama) *Patrick Swayze.* (S) R				Movie: ★★½ Dying Young (1991) *Julia Roberts.* R		
WJBK 29 2	News	(:35) Late Show (S) (CC)		(:35) Cheers	(:05) Arsenio Hall (S) (CC)		(:05) CBS News Up to the Minute	
WDIV 23 4	News	(:35) Tonight Show (S) (CC)		(:35) Late Night (S)		Paid Program	Bob Costas	(:35) Nighttalk
WXYZ 20 7	News	(:35) Nightline	Inside Edition	Am.Journal	(:05) Matlock (S) (CC)		(:05) Eischied	
CBET 26 9	(10:00) Movie: ★★★ Night Zoo (1987) *Roger Le Bel*			(:22) E.N.G. "Into Darkness"		(Off Air)		
WKBD 50 50	Chevy Chase (S) (CC)		Star Trek: The Next Generation		Star Trek The Apple		Movie: ★½ Beer (1985) *Rip Torn*	
WTVS 56 56	Being Served	Keeping Up	Charlie Rose (S)		New Explorers (S) (CC)		Secret of Life (S) (CC)	
WGPR 62 62	Movie: ★ The Alien Within (1987, Horror) *Bobbie Bresee*				Combat! "Hills Are for Heroes"		New Dance Show	
WXON 20 20	Design. Women	Dear John (S)	Love Connect.	People's Court	Hot Properties	Movie: ★★★ Going in Style (1979) *George Burns*		
WGN 30	Night Court	Renegade "The Champ"		Movie: ★★ Funny About Love (1990, Comedy) *Gene Wilder*				Twilight Zone
TBS 31	(10:05) Movie: ★★½ The Golden Voyage of Sinbad			(:20) Movie: ★★ Sinbad and the Eye of the Tiger (1977, Fantasy) *Patrick Wayne*				
SCI 32	Night Gallery	A. Hitchcock	Battlestar Galactica (Part 2 of 2)		Moonbase Three		Invaders The Innocent	
LIFE 33	Unsolved Mysteries		Unsolved Myst.	Thirtysomething		Paid Program	Paid Program	Paid Program
NICK 34	Dick Van Dyke	Lucy Show	A. Hitchcock	Superman	Donna Reed	F-Troop	Paid Program	Bob Newhart
USA 35	Major Dad (S)	Wings (S) (CC)	Odd Couple	Quantum Leap (S) (CC)		Counterstrike "Prize Package"		★ The Outing
CNN 36	Sports Tonight	Moneyline (R)	Newsnight	Crossfire (R)	Larry King Live (R)		World Update	Sports Latenite
A&E 37	Evening at the Improv (R)		Civil War Journal (R)		American Justice "Target: Mafia"		Our Century "Combat at Sea" (R)	
CNBC 38	Real Personal	Equal Time (R)	McLaughlin (R)		Tom Snyder (R)		Steals & Deals	Paid Program
TNN 39	Club Dance (S)	Country News	American Country Cowboys (S)		Nashville Now Randy Travis. (R) (S)			On Stage (S)
TNT 40	Movie: ★★★★ Mrs. Miniver (1942, Drama) *Greer Garson, Walter Pidgeon, Teresa Wright.*						(1:55) Movie: The Miniver Story	
TLC 41	Operation "Open-Heart Surgery"		Guide-Universe	FX Masters	Connections "Countdown"		In Search of Genghis Khan (R)	
BET 42	Comedy Club	Screen Scene	Midnight Love		Comicview (R)	Video LP	Video Soul (R)	
CSPAN 43	Event of the Day				Public Policy Conference			
DISC 44	Living Planet: Earth		Wings of the Red Star (R)		Beyond 2000		Wings (R)	
AMC 45	(9:30) Movie:	Movie: ★★★ The Long, Hot Summer (1958, Drama) *Paul Newman.*				Movie: ★★★ Swing Time (1936) *Fred Astaire.*		
SHOW 46	(10:30) Movie: Scanners 3		(12:15) Movie: ★½ The Unborn (1991, Horror) R			(:45) Movie: ★★½ The Servants of Twillight (1991)		
DISN 49	Scenic Canyons of Wonder		(12:05) Movie: ★★½ The Jewel of the Nile (1985) *Kathleen Turner.*				Movie: ★★½ Amy (1981) G (CC)	

*Nite Owl listings, 2:30 am to 6 am start on page 32

THURSDAY AFTERNOON SEPTEMBER 30

	12 PM	12:30	1 PM	1:30	2 PM	2:30	3 PM	3:30	4 PM	4:30	5 PM	5:30
WFUM 13 28	Mister Rogers	Lamb Chop	Hawaiian Quilting	Joy of Painting	Stained Glass	Shining Station	Mister Rogers	Sesame Street (R) (CC)		Reading Rainbow	Carmen Sdiego	Square One TV
WADL 19	(11:00) Home Shopping Spree				Home Shopping Spree						Movie: ★★★ Winterset (1936, Drama) *Margo*	
WJBK 29 2	News	Young and the Restless (S) (CC)		Bold, Beautiful	As the World Turns (S) (CC)		Geraldo Reunited with birth parents		News	News	Donahue (S) (CC)	
WDIV 38 4	News	Concentration	Days of Our Lives (CC)		Another World (CC)		Sally Jessy Raphael		Montel Williams		News	
WXYZ 56 7	News	Loving (CC)	All My Children (CC)		One Life to Live (CC)		General Hospital		Oprah Winfrey Amnesia victims (CC)		News	
CBET 49 9	Midday (CC)		Emmerdale Farm	Take the High Road	The Bill	Neighbours	Pet Con.	Shelley	Jupiter Moon	Adv. Kythera	'Allo, 'Allo!	What on Earth
WKBD 50 50	Family Feud	Vicki! Mothers and sons		Ricki Lake Men share sexual secrets		Flintstones	Tom and Jerry Kids	Tiny Toon Adv.	Animaniacs (S)	Batman (S) (CC)	Saved by the Bell	Who's the Boss?
WTVS 56 54	La. Cookin'	Joy of Painting	Reading Rainbow	Carmen Sdiego	Sesame Street (R) (CC)		Barney & Friends	Reading Rainbow	Carmen Sdiego	Club Connect	GED: Reading	Global Con.
WGPR 62 62	Robert Tilton		Movie: ★★ Leo and Loree (1980) An actor and a Hollywood star's daughter try to make it big				Caesars Challenge	TBA	New Dance Show		To Be Announced	
WXON 20 20	Hill Street Blues "The Phantom of the Hill"		A-Team "Semi-Friendly Persuasion"		Woody Wood.	Xuxa (S) (CC)	Pink Panther	Garfield	Sonic the Hedgehog	Bonkers (CC)	Family Matters	Cosby Show (CC)
MTV 2	(11:00) MTV Jams (S)		Music Videos (S)				Totally Different Pauly (S)		Grind (S)	Lip Service	Most Wanted	MTV Jams (S)
CNNH 3	Headline News				Headline News				Headline News			
TWC 9	(11:00) This Afternoon's Weather National afternoon weather conditions				This Afternoon's Weather National afternoon weather conditions						This Evening's Weather	
VH1 5	(10:00) Music Videos		What's New		This Is VH-1 Country		Themed Music Video Block		Jam			
ESPN 6	Bodies in Motion (R)	Bodyshaping (R)	Auto Racing FIA Formula One -- Portuguese Grand Prix. From Estoril, Portugal. (R)				Pumped	ESPN2 Prvw.	Max Out (R)	Dream League	NFL Yearbook	Max Out
PASS 7	(Off Air)											
FAM 9	Name-Tune	Make a Deal	Trivial Pursuit	Trivial Pursuit	Split Second	Make a Deal	Inspector Gadget	Babar	Heathcliff	Archie & Friends	Popeye	
MAX 17	(11:30) Movie: ★½ Ski Patrol (1990) (S) PG		Yavapai Story (R)		Movie: Solar Crisis (1990) Astronauts must save Earth from a lethal solar phenomenon.				Movie: ★★ The Proud Ones (1953, Drama) An alcoholic doctor drowns his sorrow in drink.			
TMC 19	(11:15) Movie: ★★½ Used Cars (1980) R		(:10) Movie: ★★½ Diggstown (1992) A retired fighter re-enters the ring to con a racketeer.				(2:50) Movie: ★½ Physical Evidence (1989) *Burt Reynolds*			Movie: ★½ Return to the Blue Lagoon (1991) *Milla Jovovich*		
HBO 21	(11:00) Movie:	Movie: ★★★ The Outlaw Josey Wales (1976, Western) A Confederate soldier vows to avenge his family's murder.					Movie: ★★★ And the Band Played On (1993, Drama) Based on Randy Shilts' book about the AIDS epidemic. (S)					Life Stories
WGN 30	Geraldo Reunited with birth parents		News (CC)		Kojak		Designing Women	Hallo Spencer	Yogi & Friends	Stunt Dawgs	Flintstones	Saved by the Bell
TBS 31	(:05) Perry Mason		(:05) Three Stooges Out West				(:05) Tom & Jerry's Funhouse		Captain Planet	Brady Bunch	Saved by the Bell	Head of the Class
SCI 39	Movie: ★★ Terror Beneath the Sea (1970, Science Fiction) *Peggy Neal, Andrew Hughes*				Doctor Who "Underworld"		Land of the Giants "The Chase"		Lost in Space "The Haunted Lighthouse"		Voyage to the Bottom of the Sea	
LIFE 33	Frugal Gourmet	Born Lucky	Supermarket	Shop 'Til You Drop	Anything but Love	Tracey Ullman	Moonlighting "Shirts and Skins"		Movie: ★★½ The Outside Woman (1989, Drama) *Sharon Gless, Scott Glenn, Max Gail*			
NICK 25	Cappelli & Company	Six Who Went Far	Muppet Babies	Littl' Bits	Dennis-Menace	Flipper	Underdog	Looney Tunes	Muppet Babies	Wild-Crazy Kid	Hey Dude "War" (R)	Guts
USA 30	Murder, She Wrote "If the Shoe Fits" (CC)		Talkabout	Sale-Century	Joker's Wild	Tic Tac Dough	Press Your Luck	Scrabble	$25,000 Pyramid	$100,000 Pyramid	Parker Lewis	Facts of Life
CNN 36	NewsHour		Sonya Live (CC)		Newsday (CC)		International Hour (CC)		Early-Prime	Inside Politics	Early-Prime	Showbiz Today
A&E 37	Mrs. Columbo "Word Games" (Part 1 of 2)		Rockford Files (CC)		Movie: ★★½ The Andromeda Strain (1971) A crashed satellite releases deadly bacteria.				City of Angels		Police Story "Fingerprint"	
CNBC 38	(11:00) Money Wheel				Money Wheel				Market Wrap			
TNN 39	Aleene's Crafts (S)	Cookin' U.S.A. (S)	:10 Seconds	Country News (S)	Be a Star (S)	On Stage (R) (S)	Cookin' U.S.A. (S)	:10 Seconds	Club Dance (S)		VideoPM (S)	
TNT 41	Movie: ★★★ Quo Vadis? (1951, Drama) *Robert Taylor, Deborah Kerr, Peter Ustinov.* A Roman officer is persecuted for loving a Christian.							Rounders	Movie: ★★½ Half-Breed (1952, Western) *Robert Young*			Cowboy Cartoons
TLC 42	Laurie Cooks	Nathalie Dupree	Easy Cooking	Yan Can Cook (R)	Urban Peasant	Pierre Franey	Madeleine Cooks (R)	Country Inns	Homebodies (R)	Hometime	Urban Peasant	Yan Can Cook (R)
BET 43	(11:30) Heart & Soul: R&B		Video Soul				Video Vibrations			Rap City		
CSPAN 44	(10:00) House of Representatives											
DISC 45	Cholesterol	Easy Does It	Jennings Home	Home Matters	Pet Con.	Great Chefs	World Cuisine	Graham Kerr (R)	Cholesterol	Easy Does It	Jennings Home	Home Matters
AMC 46	Movie: ★★★ This Land Is Mine (1943, Drama) *Charles Laughton, Maureen O'Hara*				Movie: ★★½ If You Knew Susie (1948, Musical) *Eddie Cantor*			Movie: ★★★ The Man I Married (1940, Drama) *Joan Bennett*			Movie: Bringing Up Baby (1938, Comedy)	
SHOW 48	Movie: ★★★½ Dead Poets Society (1989) *Robin Williams.* An unorthodox teacher inspires his prep school students.					Movie: ★★★★ The Adventures of Robin Hood (1938, Adventure) *Errol Flynn.* (CC)				Movie: ★★★ George's Island (1989) *Ian Bannen.* (S) PG		
DISN 50	Walt Disney Presents: Deacon		Movie: Woof Tool A Girl and Her Dog (1993) *Edward Fidoe*			Pony Tales	Fraggle Rock (CC)	Wonderland	Care Bears (S)	Quack Attack	Kids Incorp.	Mickey Mouse

LOCAL PROGRAMMING - Thursday Afternoon

4:00 2 Det. Jr. Red Wings
4 Challenge the Wind

4:30 13 Busting Barriers
5:00 13 A Bird is Watching

5:30 13 Bread of Life

THURSDAY PRIME TIME SEPTEMBER 30

	6 PM	6:30	7 PM	7:30	8 PM	8:30	9 PM	9:30	10 PM	10:30
MTV 2	Alternative Nation (S)	Rock Videos	Beavis & Butt-Head	Speed Racer (S)	MTV Prime (S)				Real World (S)	Real World (R) (S)
CNNH 3	Headline News				Headline News				Headline News	
VH1 5	Music Talks Host: Ken Taylor.		New WKRP in Cincinnati	Hollywood Babylon	Rumor Has It	Video Block	Music Talks Host: Ken Taylor.		Sunday Comics (R)	
ESPN 6	Inside Sr. PGA	Up Close	Sportscenter	(:40) College Football: UCLA at San Diego State. (Live)						
PASS 7	(:10) Off to the Races at Hazel Park		Talking Baseball	Major League Baseball: Detroit Tigers at Boston Red Sox. From Fenway Park. (Live)						Trackside
FAM 9	Life Goes On "Thanks a Bunch, Dr. Lamaze" (S) (CC)		Waltons Olivia's stil-ardent childhood suitor visits Walton's Mountain.		Young Riders "Spirits" (S) (CC)		Father Dowling Mysteries "The Man Who Came to Dinner" (S) (CC)		700 Club	
MAX 17	Movie: ★½ Beastmaster 2: Through the Portal of Time (1991, Fantasy) *Marc Singer, Kari Wuhrer.* A medieval hero chases his evil brother to modern-day L.A. (S) PG-13 (Adult language, violence) (CC)				Movie: ★★½ Top Secret! (1984, Comedy) *Val Kilmer.* A rock star becomes caught up in espionage in East Germany. (S) PG (Adult situations, nudity)			Movie: ★½ In the Heat of Passion (1991, Suspense) *Sally Kirkland, Nick Corri.* An actor tries to pin his crime of passion on a sex offender. (S) R		
TMC 19	(:15) Movie: ★★½ Into the Sun (1992, Adventure) *Anthony Michael Hall, Michael Pare, Deborah Maria Moore.* A pilot tries to teach an actor about aerial combat. R (Adult language, violence) (CC)				Movie: ★★½ Used Cars (1980, Comedy) *Kurt Russell, Jack Warden, Gerrit Graham.* A glib salesman tries to protect his late boss's car lot. R (Adult language, adult situations, nudity, violence)				(9:55) Movie: Shocker (1989) An electrocuted mass murderer returns from the grave. R (CC)	
HBO 21	Movie: ★ Police Academy 5: Assignment Miami Beach (1988) *George Gaynes, G.W. Bailey.* Academy graduates tangle with jewel thieves in Miami. PG			Movie: ★★ Dream Machine (1991, Comedy) *Corey Haim.* A college student finds a corpse in his new car's trunk. (S) PG (Adult language, mild violence) (CC)			Movie: ★★½ Trancers III: Deth Lives (1992, Science Fiction) *Tim Thomerson.* A time-traveling cop tangles with more zombie assassins. (S) R (CC)			Def Comedy Jam Henry Welsh, Blair Shannon. (S)
WGN 30	Saved by the Bell (S) (CC)	Wavelength (S)	Designing Women (S) (CC)	Jeffersons (CC)	Major League Baseball: Seattle Mariners at Chicago White Sox. From Comiskey Park. (Live)					
TBS 31	(:05) Head of the Class Arvid and Sarah date	(:35) Beverly Hillbillies A burglar at the mansion	(:05) Andy Griffith Andy plays matchmaker.	(:35) Major League Baseball: Houston Astros at Atlanta Braves. From Atlanta-Fulton County Stadium. (Live)						(:35) Movie: ★★½ Blow Out (1981, Suspense)
SCI 39	Incredible Hulk "Deathmask"		Night Gallery	Alfred Hitchcock Presents (S)	Battlestar Galactica "Fire in Space"		Moonbase Three		Invaders "The Ivy Curtain"	
LIFE 33	Supermarket Sweep	Shop 'Til You Drop	Unsolved Mysteries		L.A. Law "Odor in the Court"		Movie: ★★ Quiet Killer (1992) *Kate Jackson.* A doctor races to stop the outbreak of a deadly new plague.			
NICK 25	What Would You Do?	Looney Tunes	Looney Tunes	Bullwinkle	Partridge Family	Get Smart	Dragnet "Juvenile"	Bob Newhart	Mary Tyler Moore "Lou Proposes"	Mary Tyler Moore (CC)
USA 30	Teenage Ninja Turtles	Teenage Ninja Turtles	Major Dad "Major Dad, Major Mom"	Wings (S) (CC)	Murder, She Wrote "Steal Me a Story" (CC)		Movie: ★★★ Private Benjamin (1980, Comedy) *Goldie Hawn, Eileen Brennan, Armand Assante.* A brat is conned into the Army after her husband's death. (S)			
CNN 36	World Today		Moneyline	Crossfire	Primenews (CC)		Larry King Live Jerry Lewis. (CC)		World News	
A&E 37	Rockford Files "Girl in Bay City Boys' Club" (CC)		In Search Of... "Immortal Sharks/The Missing Link" (R)		Real West The woman who helped build the legend of George Custer.		Linda McCartney: Behind the Lens		Horst: Still in Vogue	
CNBC 38	Business Insiders	Business Tonight	Your Portfolio	Money Talk	Steals & Deals	Equal Time	Pozner/Donahue		Tom Snyder	
TNN 39	(5:00) VideoPM (S)		Dance Line (S)	Country News CMA winners. (S)	Dancin' at the Hot Spots Cutters Live. (R) (S)		Nashville Now Vince Gill. (R) (S)			Club Dance (R) (S)
TNT 41	Fred & Barney's Rockin' Adventures	Yogi Bear Bunch	Bugs Bunny's All Stars		Movie: ★★★½ I Want to Live! (1958, Drama) *Susan Hayward, Simon Oakland, Virginia Vincent.* Based on the true story of convicted murderer Barbara Graham.					(:40) Movie: ★★★ I'll Cry Tomorrow (1955)
TLC 42	Nathalie Dupree	Laurie Cooks	Homebodies (R)	Hometime: Lower Level	Archaeology	Silk Road (R)	Ancient Journeys "Where Jesus Lived and Died"		Mongol Hordes: Storm From the East (R)	
BET 43	Video LP	Screen Scene	Sanford "Cal's Diet"	Happen. Now	What's Happening!!	Comicview	Video Soul (R)			
CSPAN 44	News-Moscow	Viewer Call-In (Live)	(:15) Viewer Call-In (Live)		Event of the Day					
DISC 45	Beyond 2000 An airport of the future		Incred. Animals	Pet Connection	Mysterious World	Pacifica: Tales	Movie Magic	Secret Life of Machines	Challenge "Top Flight"	
AMC 46	(5:00) Movie: Bringing Up Baby (1938) A socialite and a leopard entangle a fund-raising scientist.		Movie: ★★½ Thunder in the East (1953, Adventure) *Alan Ladd, Deborah Kerr, Charles Boyer.* A mercenary embroils himself in politically turbulent India.				Movie: ★★★ The Proud and the Profane (1956, Drama) *William Holden, Deborah Kerr, Thelma Ritter.* Problems arise when a young widow falls for a Marine.			
SHOW 48	30-Minute Movie "Homesick" (R)	Movie: ★★ The Karate Kid Part III (1989, Drama) *Ralph Macchio, Noriyuki "Pat" Morita, Robyn Lively.* A martial-arts student defends his local title. (S) PG (Adult language, violence)				Chris Cross Pranks occur at the academy. (S)	Movie: ★★ Universal Soldier (1992, Adventure) *Jean-Claude Van Damme, Dolph Lundgren.* A genetically enhanced soldier tries to reclaim his humanity. (S) R (Adult language, brief nudity, graphic violence)			
DISN 50	Young Musicians Symphony Orchestra (R) (S) (CC)		Movie: ★★½ The Red Pony (1973, Drama) *Henry Fonda, Maureen O'Hara, Ben Johnson.* A young boy grieves after losing his beloved pony.				Movie: ★★★ The Front Page (1974, Comedy) *Jack Lemmon, Walter Matthau, Carol Burnett.* A reporter tackles a spectacular story on his final day. PG			

THURSDAY PRIME TIME SEPTEMBER 30

	6 PM	6:30	7 PM	7:30	8 PM	8:30	9 PM	9:30	10 PM	10:30
WFUM 13 28	Taking the Lead	Nightly Business Report	MacNeil/Lehrer Newshour (CC)		Fred Trost's Practical Sportsman	Great Lakes Outdoors	Mystery! "The Casebook of Sherlock Holmes" (R) (CC)		Passing Through	This Old House (R) (CC)
WADL 14	(5:00) Movie: *** Winterset (1936, Drama) Burgess Meredith, Margo		South Atlantic Pro Wrestling		News	Third Man	Barnaby Jones		Riviera	Morton Downey Jr
WJBK 22 2	News	CBS Evening News (S)	Hard Copy (CC)	Current Affair (CC)	In the Heat of the Night (S) (CC)		Eye to Eye (S) (CC)		Angel Falls (S) (CC)	
WDIV 23 4	News	NBC Nightly News (CC)	Wheel of Fortune (CC)	Jeopardy! (CC)	Mad About You (S) (CC)	Wings "Bye-Bye Bunny" (S) (CC)	Seinfeld "The Glasses" (S)	Frasier "Dinner at Eight" (S)	Dateline (S) (CC)	
WXYZ 24 7	News		ABC World News Tonight (CC)	Entertainment Tonight (S)	Missing Persons Bobby Dawson is kidnapped during an investigation. (S)		Matlock "The Fatal Seduction" (S) (Part 1 of 2) (CC)		Primetime Live (CC)	
CBET 25 9	CBC News		To Be Announced	Major League Baseball: Toronto Blue Jays at Baltimore Orioles. From Oriole Park at Camden Yards. (Live) (CC)						CBC Prime Time News (CC)
WKBD 26 50	Roseanne "Vegas, Vegas" (CC)	Golden Girls "Where's Charlie?" (S)	Married... With Children (S)	Murphy Brown (S) (CC)	Simpsons (CC)	Sinbad "My Daughter's Keeper" (S)	In Living Color (S) (CC)	Herman's Head (S) (CC)	News	
WTVS 27 56	MacNeil/Lehrer Newshour (CC)		Nightly Business Report	Fred Trost's Practical Sportsman	Wild America (CC)	This Old House (CC)	Mystery! "The Casebook of Sherlock Holmes" (R) (CC)		Rumpole of the Bailey "Rumpole and the Bright Seraphim"	
WGPR 28 62	Streets of San Francisco Stone and Keller hunt a priest killer in the Bay City		Combat! "Counterplay"		Straight Gate Church: He is Risen		Robert Tilton		Hour of Deliverance	
WXON 29 20	Full House (S) (CC)	Wonder Years (S) (CC)	Rescue 911 (S) (CC)	Real Stories of Highway Patrol	Acapulco H.E.A.T. "Acapulco H.E.A.T." (Series Premiere) (S)				In the Heat of the Night Chief Gillespie meets his daughter for the first time	

LOCAL PROGRAMMING - Thursday Evening

6:30 [8] Fat Bobs Kitchen
[15] Eye on Your Schools
7:00 [8] Come Craft With Me
[10] Canton Bd. of Trustees
7:30 [8] Omnicom Sports
[15] Advocates for Quality Ed
9:30 [8] Plym. Fall Fest
10:00 [8] Music in the Park
10:30 [8] The Chamber Report
[15] On Stage

	11 PM	11:30	12 AM	12:30	1 AM	1:30	2 AM	2:30
MTV 2	Beavis-Butt.	Rock Videos	Alternative Nation (S)		Speed Racer	Dreamtime (S)		
CNNII 3	(10:30) Headline News		Headline News				Headline News	
VH1 5	Rumor Has It	New WKRP	Sunday Comics (R)		Saturday Night	Music Talks Host: Ken Taylor		All Nighter
ESPN 6	Baseball Night	Sportscenter		Speedweek	Motorcycle Racing		Thoroughbreds	Sportscenter
PASS 7	This Week in NASCAR		Major League Baseball: Detroit Tigers at Boston Red Sox. From Fenway Park					
FAM 9	Bonanza: The Lost Episodes		Bordertown (S)	Rifleman	Paid Program	Paid Program	700 Club	
WFUM 13 28	Streamside	Dennis Wholey	Nova (R) (S) (CC)		(Off Air)			
WADL 14	News	Silk Stalkings (S)		Home Shopping Spree				
MAX 17	Movie: ** Demonic Toys (1992) Tracy Scoggins			Movie: **½ Risky Business (1983) Tom Cruise. R			(:15) Movie: South Central (1992)	
TMC 19	(9:55) Movie	(:45) Movie: *** Deep Cover (1992, Drama) Larry Fishburne (S) R				(:35) Movie: *½ Physical Evidence (1989) (S) R		
HBO 21	Inside the NFL (CC)		Movie: **½ Quick (1993, Drama) Teri Polo (S) R			(:45) Movie: **½ Single White Female (1992) R		
WJBK 22 2	News	(:35) Late Show (S) (CC)		(:35) Cheers	(:05) Arsenio Hall (S) (CC)		(:05) CBS News Up to the Minute	
WDIV 23 4	News	(:35) Tonight Show (S) (CC)		(:35) Late Night (S)		Paid Program	Bob Costas	(:35) Nighttalk
WXYZ 24 7	News	(:35) Nightline	Inside Edition	Am.Journal	(:05) Matlock (S) (CC)		(:05) Today's FBI	
CBET 25 9	CBC News	Nature Watch	E.N.G. "The Souls of Our Heroes"		(Off Air)			
WKBD 26 50	Chevy Chase (S) (CC)		Star Trek: The Next Generation		Star Trek "Mirror, Mirror"		Movie: ** Maxie (1985, Comedy)	
WTVS 27 56	Being Served	Red Green	Charlie Rose (S)		Practical Sports	This Old House	Mystery!: Casebook of Holmes	
WGPR 28 62	Movie: *** The Last Time I Saw Paris (1954) Elizabeth Taylor				Combat! "Counterplay"		New Dance Show	
WXON 29 20	Design. Women	Dear John (S)	Love Connect.	People's Court	Hot Properties	Movie: ** Far North (1988) Jessica Lange		
WGN 30	News (CC)	Highlander: The Series (R) (S)		Movie: ** Texasville (1990, Drama) Jeff Bridges, Cybill Shepherd				Twilight Zone
TBS 31	(10:35) Movie: **½ Blow Out (1981) John Travolta			(:35) Movie: *** 52 Pick-Up (1986, Drama) Roy Scheider, Vanity				(:35) High Risk
SCI 32	Night Gallery	A. Hitchcock	Battlestar Galactica		Moonbase Three		Invaders "The Ivy Curtain"	
LIFE 33	Unsolved Mysteries		Unsolved Myst.	Thirtysomething "Elliot's Dad"		Paid Program	Paid Program	Paid Program
NICK 34	Dick Van Dyke	Lucy Show	A. Hitchcock	Superman	Donna Reed	F-Troop	Get Smart	Bob Newhart
USA 35	Major Dad (S)	Wings (S) (CC)	Odd Couple	Quantum Leap (S) (CC)		Counterstrike (R)		Ordinary Pple
CNN 36	Sports Tonight	Moneyline (R)	Newsnight	Crossfire (R)	Larry King Live Jerry Lewis (R)		World Update	Sports Latenite
A&E 37	Evening at the Improv		Real West "Libbie Custer" (R)		Linda McCartney		Horst: Still in Vogue (R)	
CNBC 38	Real Personal	Equal Time (R)	Pozner/Donahue (R)		Tom Snyder (R)		Steals & Deals	Paid Program
TNN 39	Club Dance (S)	Country News	Dancin' at the Hot Spots (R) (S)		Nashville Now Vince Gill (R) (S)			On Stage (S)
TNT 41	(10:40) Movie: *** I'll Cry Tomorrow (1955) Susan Hayward				(:10) Movie: ***½ Tea and Sympathy (1956, Drama) Deborah Kerr			
TLC 42	Archaeology (R)	Silk Road (R)	Ancient Journeys		Mongol Hordes: Storm		Archaeology Fort William Henry	
BET 43	Comedy Club	Screen Scene	Midnight Love		Comicview (R)	Video LP	Video Soul (R)	
CSPAN 44	Event of the Day				Public Policy Conference			
DISC 45	Myster. World	Pacifica: Tales	Movie Magic	Secret-Machine	Challenge "Top Flight" (R)		Wings "North American B-25" (R)	
AMC 46	Movie: ***½ Bringing Up Baby (1938, Comedy) Cary Grant				Movie: **½ Thunder in the East (1953, Adventure) Alan Ladd			
SHOW 48	Red Shoe Diary	Movie: ** Waxwork II: Lost in Time (1992) (S) R			Pair of Jokers	(:45) Movie: ** Ulterior Motives (1992, Drama) R		
DISN 49	Paul McCartney: Going Home (S)		Movie: Sayonara (1957) A Korean War pilot and a Japanese entertainer fall in love					Movie:

Nite Owl listings, 2:30 am to 6 am start on page 32

FRIDAY AFTERNOON OCTOBER 1

	12 PM	12:30	1 PM	1:30	2 PM	2:30	3 PM	3:30	4 PM	4:30	5 PM	5:30
WFUM 13 28	Mister Rogers	Lamb Chop	Mexican Kitchen	Good Thyme	Play Bridge	Shining Station	Mister Rogers	Sesame Street (R) (CC)		Reading Rainbow	Carmen Sdiego	Square One TV
WADL 14	(11:00) Home Shopping Spree				Home Shopping Spree						Movie: That Uncertain Feeling (1941)	
WJBK 22 2	News	Young and the Restless (S) (CC)		Bold, Beautiful	As the World Turns (S) (CC)		Geraldo A prostitute to support family		News	News	Donahue (S) (CC)	
WDIV 23 4	News	Concentration	Days of Our Lives (CC)		Another World (CC)		Sally Jessy Raphael		Montel Williams Bickering sisters		News	
WXYZ 24 7	News	Loving (CC)	All My Children (CC)		One Life to Live (CC)		General Hospital		Oprah Winfrey (CC)		News	
CBET 25 9	Midday (CC)		Emmerdale Farm	In Loving Memory	The Bill	Neighbours	Reflections	Shelley	Jupiter Moon	Streetwise	'Allo, 'Allo!	What on Earth
WKBD 26 50	Family Feud	Vicki! Joan Van Ark, Stephanie Beacham		Ricki Lake		Flintstones	Tom and Jerry Kids	Tiny Toon Adv.	Animaniacs (S)	Batman (S) (CC)	Saved by the Bell	Who's the Boss? (S)
WTVS 27 56	Mexican Kitchen	Sewing-Nancy	Reading Rainbow	Carmen Sdiego	Sesame Street (R) (CC)		Barney & Friends	Reading Rainbow	Carmen Sdiego	Club Connect	GED: Reading	TBA
WGPR 28 62	Robert Tilton		Movie: Love for Rent (1979) Two small-town girls become high-priced professional escorts				Caesars Challenge	TBA	New Dance Show		To Be Announced	
WXON 29 20	Hill Street Blues "No Body's Perfect"		A-Team "Curtain Call"		Woody Wood.	Xuxa (S) (CC)	Pink Panther	Garfield	Sonic the Hedgehog	Bonkers (CC)	Family Matters	Cosby Show (CC)
MTV 2	(11:00) MTV Jams (S)		Music Videos (S)				Totally Different Pauly (S)		Grind (S)	Lip Service	Real World (S)	Real World (S)
CNNII 3	Headline News				Headline News				Headline News			
TWC 4	(11:00) This Afternoon's Weather National afternoon weather conditions				This Afternoon's Weather National afternoon weather conditions						This Evening's Weather	
VH1 5	(10:00) Jam				Country Countdown		Themed Music Video Block				Pop Quiz	
ESPN 6	Bodies in Motion (R)	Bodyshaping (R)	Th'breds	Powerboat Racing: Offshore Pro Tour		Drag Racing	Checkered Flag	PGA Jr. Chmp.	Senior PGA Golf Vantage Championship -- First Round. From Clemmons, N.C. (Live)			
PASS 7	(Off Air)											
FAM 9	Name-Tune	Make a Deal	Trivial Pursuit	Trivial Pursuit	That's My Dog (S)	Make a Deal	Inspector Gadget	Babar (CC)	Heathcliff	Archie & Friends	Popeye	
MAX 17	(:15) Movie: *** The Wall (1982, Drama) Tom Conti. Jews fight for survival in the Warsaw ghetto during WWII. (CC)					Movie: *** Pat and Mike (1952, Comedy) Spencer Tracy			(:15) Movie: My Blue Heaven (1990) An FBI agent relocates a mischievous mob informant			
TMC 19	(11:50) Movie: **½ Hangin' With the Homeboys (1991, Comedy) R			(:20) Movie: *** Comrade X (1940, Drama) Clark Gable			(2:50) Movie: ** Little Noises (1991) NR		(:10) Movie: ** Straight Talk (1992, Comedy) Dolly Parton. PG			(:45) Movie:
HBO 21	(10:45) Movie:	My Mother's Murder (R) (S) (CC)		Movie: ** Landslide (1992) Anthony Edwards. (S) PG-13			Movie: Regarding Henry (1991) An attacker's bullet leaves a ruthless lawyer with amnesia				Movie: *½ Defense Play (1988) (S) PG	
WGN 30	Geraldo A prostitute to support family		News (CC)		Kojak		Designing Women	Hallo Spencer	Yogi & Friends	Stunt Dawgs	Flintstones	Saved by the Bell
TBS 31	(:05) Perry Mason		(:05) Movie: **½ Dirty Dingus Magee (1970, Comedy) Frank Sinatra, George Kennedy				Tom & Jerry	SWAT Kats	Captain Planet	Brady Bunch	Saved by the Bell	Saved by the Bell
SCI 32	Movie: ** High Desert Kill (1989, Suspense) Anthony Geary, Chuck Connors, Marc Singer				Doctor Who		Land of the Giants		Lost in Space		Voyage to the Bottom of the Sea	
LIFE 33	Frugal Gourmet	Born Lucky	Supermarket	Shop 'Til You Drop	Anything but Love	Tracey Ullman	Moonlighting "Take My Wife, for Example"		Movie: **½ Mary Jane Harper Cried Last Night (1977, Drama) Susan Dey, Bernie Casey			
NICK 34	Cappelli & Company	Just So Stories (R)	Muppet Babies	Littl' Bits	Dennis-Menace	Flipper	Underdog	Looney Tunes	Muppet Babies	Wild-Crazy Kid	Hey Dude (R)	Guts
USA 35	Murder, She Wrote (CC)		Talkabout	Sale-Century	Joker's Wild	Tic Tac Dough	Press Your Luck	Scrabble	$25,000 Pyramid	$100,000 Pyramid	Parker Lewis (S)	Facts of Life
CNN 36	NewsHour		Sonya Live (CC)		Newsday (CC)		International Hour (CC)		Early-Prime	Inside Politics	Early-Prime	Showbiz Today
A&E 37	City of Angels		Rockford Files "Girl in Bay City Boys Club"		Friday's Curse "Dr. Jack/Shadow Boxer" (S)				Ellery Queen		Police Story "Chief"	
CNBC 38	(11:00) Money Wheel				Money Wheel				Market Wrap			
TNN 39	Aleene's Crafts (S)	Cookin' U.S.A. (S)	:10 Seconds	Country News (S)	Be a Star (S)	On Stage (R) (S)	Cookin' U.S.A. (S)	:10 Seconds	Club Dance (S)		VideoPM (S)	
TNT 41	Movie: **½ Rage (1966) A mad dog bites a doctor at an isolated construction camp				Movie: *** Advance to the Rear (1964, Comedy) Glenn Ford, Stella Stevens				Movie: *** The Badlanders (1958, Western) Alan Ladd			(:45) Cartoons
TLC 42	Laurie Cooks	Nathalie Dupree	Easy Cooking	Yan Can Cook (R)	Urban Peasant	Pierre Franey	Madeleine Cooks (R)	Country Inns	Homebodies (R)	Hometime	Urban Peasant	Yan Can Cook (R)
BET 43	(11:30) Heart & Soul: R&B		Video Soul Top twenty (R)				Video Vibrations			Rap City		
CSPAN 44	(10:00) House of Representatives											
DISC 45	Cholesterol	Easy Does It	Jennings Home	Home Matters	Pet Con.	Great Chefs	World Cuisine	Graham Kerr (R)	Cholesterol	Easy Does It	Jennings Home	Home Matters
AMC 46	(11:30) Movie: ** Criminal Lawyer		Movie: ** The Devil Thumbs a Ride (1947)		Walter Matthau	Movie: *** The Carpetbaggers (1964) George Peppard. A tycoon takes the aviation and film industries by storm					Movie: Abe Lincoln in Illinois (1940)	
SHOW 48	(11:30) Movie: Picture Mommy Dead (1966)		Movie: To Die, To Sleep (1992, Drama) Noah Hathaway (S) NR			30-Minute Movie	Movie: ** Big Girls Don't Cry... They Get Even (1992, Comedy-Drama) Hillary Wolf. PG				Movie: *** Bite the Bullet (1975) (S) PG	
DISN 49	Walt Disney Presents "Donald's Weekend"		Movie: ** The Chipmunk Adventure (1987, Fantasy) G			Pony Tales	Fraggle Rock (CC)	Wonderland	Care Bears (S)	Quack Attack	Kids Incorp.	Mickey Mouse

LOCAL PROGRAMMING - Friday Afternoon

4:00 [8] Plym. Band Concerts
[15] East Middle School
Kids Craft
5:30 [8] Parenting your Elem. Child
[15] Mehfil

Visit Our New Showroom & Parts Dept. Mon.– Fri. 7:30–7:30 Sat. 8:30–4

Are You Looking For An Energy Saving Furnace?

- For Your Free Estimate Call The Heating Experts At Air Conditioning Engineers
- Servicing Your Neighbor's Heating And Cooling Needs For Over 25 Years
- Saturday Installation Available
- Extended Service Hours

Buy A bryant Plus 90i Furnace Before Nov. 30, 1993 And Bryant & Air Conditioning Engineers Will Pay Your December Gas & Electric Bills *Call For Details*

bryant High Efficiency Plus 90 Furnace Installed from: $1775 *After Rebates*

bryant Electronic Air Cleaner Installed From: $450

bryant Humidifier Installed From: $195

Pre–Season Furnace Clean & Precision Tune–Up $15 OFF *With Coupon*

SOME GREAT REASONS TO DEAL WITH US

- Fully Licensed & Insured
- 25 Years Of Service To The Metropolitan Area
- Showroom and Parts Dept.
- Deal With Owner Direct
- Free Estimates
- Dependable, Professional & Honest Service
- Factory Trained Service People
- Financing Available

Call Bryant to the rescue

AIR CONDITIONING ENGINEERS
HEATING & COOLING
RESIDENTIAL & COMMERCIAL
979-3000 • 739-4942

VISA MasterCard DISCOVER

NO PAYMENT FOR SIX MONTHS
CALL FOR DETAILS

FRIDAY PRIME TIME OCTOBER 1

	6 PM	6:30	7 PM	7:30	8 PM	8:30	9 PM	9:30	10 PM	10:30
MTV 2	MTV Jams (S)	Rock Videos	Beavis & Butt-Head	Big Picture (S)	MTV Video Music Awards (R) (S)				Alternative Nation (S)	
CNNII 3	Headline News				Headline News				Headline News	
VH1 5	Fashion TV	Flix	Top 21 Countdown				Gallagher: Melon Crazy (R)		Sunday Comics (R)	
ESPN 6	Motoworld	Up Close	Sportscenter	Major League Baseball: Teams to Be Announced (Live)						Baseball
PASS 7	(:10) Off to the Races at Hazel Park		Collector's Showcase	Major League Baseball: Detroit Tigers at New York Yankees. From Yankee Stadium. (Live)						Trackside
FAM 9	Life Goes On: Ghost of Grandpa Past. (S) (CC)		Waltons: The Braggart		Movie: ★★★½ The Pink Panther (1964, Comedy) *Peter Sellers, David Niven, Capucine.* An incompetent inspector tracks a suave jewel thief.				700 Club	
MAX 17	Movie: ★★★ The Butcher's Wife (1991, Comedy) *Demi Moore, Jeff Daniels, George Dzundza.* A clairvoyant works her influence on troubled New Yorkers. (S) PG-13 (Adult language, adult situations) (CC)				Movie: ★★½ The Lover (1992, Drama) *Jane March, Tony Leung, Frederique Meininger.* A French teen has a torrid affair with a Chinese man. (S) R (Nudity, strong sexual content)				Movie: ★★★ White Men Can't Jump (1992) Two basketball hustlers form an unlikely partnership. (S) R	
TMC 19	(5:45) Movie: ★★★ The Falcon and the Snowman (1984, Drama) *Timothy Hutton, Sean Penn, Lori Singer.* Two old friends conspire to sell U.S. secrets to the U.S.S.R. (S) R (Adult language, nudity, violence)				Movie: ★★★ Sarafina! (1992, Musical) *Leleti Khumalo.* Apartheid, as seen through the eyes of a black Soweto teen. (S) PG-13 (Violence) (CC)			(:40) Movie: ★★½ Hangin' With the Homeboys (1991, Comedy) *Doug E. Doug.* Four South Bronx teens head to Manhattan seeking thrills. (S) R		
HBO 21	(5:00) Movie: ★½ Defense Play (1988)	Inside the NFL (CC)		Boxing: Frank Bruno vs. Lennox Lewis. From Wales, United Kingdom. Lewis risks his WBC heavyweight title in a scheduled 12-round bout. (Live) (CC)			Movie: ★★★ Dead Bang (1989, Suspense) *Don Johnson, Penelope Ann Miller.* A detective is on the trail of homicidal white supremacists. (S) R (Adult language, adult situations, violence) (CC)			
WGN 30	Saved by the Bell (S) (CC)	Wavelength (S)	Designing Women (S) (CC)	Jeffersons (CC)	Movie: ★★★½ Duel (1971, Suspense) *Dennis Weaver, Tim Herbert.* An insane truck driver stalks an innocent motorist.			News (CC)	Major League Baseball: Chicago Cubs at San Diego Padres. (Live)	
TBS 31	(:05) Head of the Class: The Way We Weren't	(:35) Beverly Hillbillies: Granny sees an ostrich	(:05) Andy Griffith: The New Doctor	(:35) Major League Baseball: Colorado Rockies at Atlanta Braves. From Atlanta-Fulton County Stadium. (Live)						(:35) Movie: Messenger of Death (1988)
SCI 32	Incredible Hulk		Night Gallery	Alfred Hitchcock Presents (S)	Battlestar Galactica		Moonbase Three		Invaders	
LIFE 33	Supermarket Sweep	Shop 'Til You Drop	Unsolved Mysteries		L.A. Law: Spanky and the Art Gang		Movie: ★★½ Jealousy (1984) *Angie Dickinson.* Three stories revolve around the green-eyed monster.			
NICK 34	What Would You Do?	Looney Tunes	Looney Tunes	Bullwinkle	Partridge Family	Get Smart: Do I Hear a Vaults?	Dragnet: Intelligence	Bob Newhart	Mary Tyler Moore: Ted and the Kid	Mary Tyler Moore (CC)
USA 35	Teenage Ninja Turtles	Teenage Ninja Turtles	Major Dad: The Love Doctor. (S)	Wings (S) (CC)	Murder, She Wrote (CC)		Movie: ★★½ Alien Nation (1988, Science Fiction) *James Caan, Mandy Patinkin.* A detective teams up with an alien to stop a drug dealer. (S)			
CNN 36	World Today		Moneyline	Crossfire	Primenews (CC)		Larry King Live: Maya Angelou. (CC)		World News	
A&E 37	Rockford Files: The Hammer of C Block. (CC)		In Search Of... The legends of the Loch Ness and Ogo Pogo monsters.		Time Machine: The Real West. (R)		Investigative Reports: Eye of the Storm		Ancient Mysteries: Memphis: Capital of Egypt	
CNBC 38	Business Insiders	Business Tonight	Your Portfolio	Money Talk	Steals & Deals	Equal Time	Dick Cavett	Dick Cavett	Tom Snyder (R)	
TNN 39	(5:00) VideoPM (S)		Dance Line (S)	Country News (S)	Country Music Video Album Hour: Top videos of the week. (S)		Nashville Now: Tanya Tucker. (R) (S)			Club Dance (R) (S)
TNT 41	Fred & Barney's Rockin' Adventures	Yogi Bear Bunch	Bugs Bunny's All Stars		Movie: ★★★ It's a Mad, Mad, Mad, Mad World (1963, Comedy) *Spencer Tracy, Edie Adams, Milton Berle.* A group of travelers end up in a madcap race for a fortune.					
TLC 42	Nathalie Dupree	Laurie Cooks	Homebodies	Hometime: Lower Level	Ancient Journeys: Hieroglyphic Travel. (R)		Hollywood FX Masters	Hollywood FX Masters	Hollywood FX Masters	Hollywood FX Masters
BET 43	Video LP	News	Sanford: The Ring	Out All Night	What's Happening!!	Comicview	Video Soul: Top twenty			
CSPAN 44	News-Moscow	Viewer Call-In (Live)	(:15) Viewer Call-In (Live)		Event of the Day					
DISC 45	Beyond 2000: Media satellites		Mac & Mutley	Pet Connection	Wildlife Chronicles	Profiles of Nature	Fields of Armor: The 1967 Israeli-Arab conflict		Australian Animals Adrift in Time	
AMC 46	(5:00) Movie: ★★★ Abe Lincoln in Illinois (1940) A portrayal of Lincoln's personal life and career.		Movie: ★★★ The House of Seven Gables (1940, Drama) *George Sanders, Margaret Lindsay.* A jealous colonial lawyer frames his brother for patricide.			Silver Screen: Walter Matthau	Movie: ★★★½ Carrie (1952, Drama) *Laurence Olivier, Jennifer Jones, Miriam Hopkins.* Theodore Dreiser's story of a farmgirl who rises to stardom.			
SHOW 48	(5:00) Movie: ★★★ Bite the Bullet (1975, Western) *Gene Hackman, Candice Bergen.* Eight riders endure a 700-mile race across the Southwest. (S) PG			Movie: ★★½ Career Opportunities (1991, Comedy) *Frank Whaley, Jennifer Connelly.* A janitor and a shoplifter try to stop two burglars. (S) PG-13 (CC)			Movie: ★★½ Hugh Hefner: Once Upon a Time (1992, Documentary) *Narrated by James Coburn.* The man, his life and the making of the Playboy empire. (S) R			(:35) Movie: ★★ Night Eyes 2 (1991) R
DISN 49	Movie: ★★ The Munsters' Revenge (1981, Comedy) *Fred Gwynne, Yvonne De Carlo, Al Lewis.* Robot copies of Herman and Grandpa go on a crime spree.				Franken-weenie (R) (S) (CC)	Eerie Indiana	Movie: ★★★½ Hello, Dolly! (1969, Musical) *Barbra Streisand, Walter Matthau, Michael Crawford.* A matchmaker pairs herself up with a crusty merchant. G			

FRIDAY PRIME TIME OCTOBER 1

	6 PM	6:30	7 PM	7:30	8 PM	8:30	9 PM	9:30	10 PM	10:30
WFUM 13 28	To Be Announced	Nightly Business Report	MacNeil/Lehrer Newshour (CC)		Washington Week in Review (S)	Wall Street Week (S) (CC)	Bill Moyers' Journal: "Janet Reno" (Season Premiere) (CC)		Story of Lady Bird Johnson (R) (S)	
WADL 14	(5:00) Movie: ★★½ That Uncertain Feeling (1941, Comedy) *Merle Oberon.*		Ed Sullivan (CC)		News	Sherlock Holmes	Barnaby Jones		Riviera	Morton Downey Jr.
WJBK 22 2	News	CBS Evening News (S)	Hard Copy (CC)	Current Affair (CC)	It Had to Be You (S) (CC)	Family Album (S) (CC)	Day in the Life of Country Music (S) (CC)			
WDIV 23 4	News	NBC Nightly News (CC)	Wheel of Fortune (CC)	Jeopardy! (CC)	Against the Grain: "Pilot" (Series Premiere) (S) (CC)		Secrets of Lake Success: "A Family Affair" A young woman (Liz Vassey) is forced into a battle with her unscrupulous relatives for control of the family fortune.			
WXYZ 24 7	News		ABC World News Tonight (CC)	Entertainment Tonight (S)	Family Matters (S) (CC)	Boy Meets World: "On the Fence"	Step by Step: "The Apartment"	Hangin' With Mr. Cooper (S)	20/20 (CC)	
CBET 25 9	CBC News		Eggshells	Major League Baseball: Toronto Blue Jays at Baltimore Orioles. From Oriole Park at Camden Yards. (Live) (CC)						CBC Prime Time News (CC)
WKBD 26 50	Roseanne (S) (CC)	Golden Girls (S) (CC)	Married... With Children (S)	Murphy Brown (S) (CC)	Adventures of Brisco County, Jr.: Brisco hunts a crooked card player. (S)		X-Files: "Conduit" A young girl in Iowa vanishes. (S) (CC)		News	
WTVS 27 56	MacNeil/Lehrer Newshour (CC)		Nightly Business Report	Color of Money	Washington Week in Review (S)	Wall Street Week (S) (CC)	Off the Record	McLaughlin Group	Bill Moyers' Journal: "Janet Reno" (Season Premiere) (CC)	
WGPR 28 62	Streets of San Francisco: "Crossfire"		Combat!: "Nothing to Lose"		Visit	Landmark Temple	Robert Tilton		Insight	
WXON 29 20	Full House: "Five's a Crowd." (S)	Wonder Years (S) (CC)	Rescue 911 (S) (CC)	Real Stories of Highway Patrol	Movie: ★★ From Noon Till Three (1976, Western) *Charles Bronson, Jill Ireland.* A presumed-dead outlaw finds he has a legend to live up to.				In the Heat of the Night: "Liar's Poker" (S) (CC)	

LOCAL PROGRAMMING - Friday Evening

7:00 8 Microwave Today
10 Canton Contact
13 The Wednesday Report
7:30 8 Plym. Library
Read A Loud
8:00 8 The Chamber Report
15 Plym. Ice Show
8:30 8 Canton Economic Club
9:00 15 H.S. Soccer
9:30 8 Northville Clock Concert
10:30 15 Challenge the Wind

	11 PM	11:30	12 AM	12:30	1 AM	1:30	2 AM	2:30
MTV 2	Beavis-Butt.	Rock Videos	Yo! MTV Raps Today (S)				Dreamtime (S)	
CNNII 3	(10:00) Headline News		Headline News				Headline News	
VH1 5	Spotlight	Fools for Love	Gallagher: Melon Crazy (R)		Sunday Comics (R)		Weekend Jam	
ESPN 6	(10:30) Major League Baseball: Teams to Be Announced. (Live)					Sportscenter	Inside Sr. PGA	Sportscenter
PASS 7	Forecast Wkly.	Football	Major League Baseball: Detroit Tigers at New York Yankees. From Yankee Stadium.					(Off Air)
FAM 9	Bonanza: The Lost Episodes		Bordertown (S)	Rifleman	Paid Program	Paid Program	700 Club	
WFUM 13 28	Michigan	Dennis Wholey	Nature: "Scandinavia" (R) (CC)		(Off Air)			
WADL 14	News	Kids in the Hall		Home Shopping Spree				
MAX 17	(10:00) Movie: White Men		Movie: ★½ Night Rhythms (1992) *Martin Hewitt.* R			(:40) Movie: ★★★½ The Road Warrior (1981) (S) R		
TMC 19	(:10) Movie: Deathstalker 3: Warriors From Hell			(:40) Movie: ★½ Killing Machine (1986, Drama) *George Rivero.* NR			(:20) Movie:	
HBO 21	Crypt Tales	Larry Sanders	Comedy Jam	Movie: Murder Blues (1993) *Francesco Quinn.* NR			(:15) Inside the NFL (R) (S) (CC)	
WJBK 22 2	News	(:35) Late Show (S) (CC)		(:35) Cheers	(:05) Arsenio Hall (S) (CC)		(:05) Kids in the Hall	
WDIV 23 4	News	(:35) Tonight Show (S) (CC)		(:35) Late Night (S)		Paid Program	Paid Program	(:35) Nighttalk
WXYZ 24 7	News	(:35) Nightline	Inside Edition	Am.Journal	(:06) Matlock (S) (CC)		(:06) In Concert	Night Flight
CBET 25 9	CBC News	Let Blood Run	Movie: ★★½ Act of Necessity (1991, Drama) *Angie Milliken*				(Off Air)	
WKBD 26 50	Chevy Chase (S) (CC)		Star Trek: The Next Generation		Star Trek: "The Deadly Years"		Movie	
WTVS 27 56	Being Served	May-December	Charlie Rose (S)		Movie: ★★★½ Dear America: Letters Home From Vietnam (1987) (S)			
WGPR 28 62	Movie				With Jennifer	SoulBeat	New Dance Show	
WXON 29 20	Design. Women	Dear John (S)	Love Connect.	People's Court	Hot Properties	Movie: ★★ Greased Lightning (1977) *Richard Pryor*		
WGN 30	Major League Baseball: Cubs at Padres			Tenth Inning	Movie: ★★ The Legacy (1979, Horror) *Katharine Ross, Sam Elliott*			
TBS 31	(10:35) Movie: ★★ Messenger of Death (1988)			(:35) Movie: ★★ Road Games (1981, Suspense) *Stacy Keach*				(:35) Hot Rods
SCI 32	Night Gallery	Alfd. Hitchcock	Battlestar Galactica		Moonbase Three		Invaders	
LIFE 33	Unsolved Mysteries		Unsolved Myst.	Thirtysomething: "Payment Due"		Paid Program	Paid Program	Paid Program
NICK 34	Dick Van Dyke	Lucy Show	A. Hitchcock	Superman	Donna Reed	F-Troop	Get Smart	Bob Newhart
USA 35	Movie: ★½ Hot Times at Montclair High (1989) *Troy Donohue*				Movie: ★ Nerds of a Feather (1990, Comedy) *Mario R. Milano.* (S)			
CNN 36	Sports Tonight	Moneyline (R)	Newsnight	Crossfire (R)	Larry King Live: Maya Angelou		World Update	Sports Latenite
A&E 37	Evening at the Improv		Time Machine: The Real West		Investigative Reports (R)		Ancient Mysteries (R)	
CNBC 38	Real Personal	Equal Time (R)	Dick Cavett (R)	Dick Cavett (R)	Tom Snyder (R)		Steals & Deals	Paid Program
TNN 39	Club Dance (S)	Country News	Country Music Video Album Hour		Nashville Now: Tanya Tucker. (R) (S)			On Stage (S)
TNT 41	(8:00) It's a Mad Mad World		Movie: ★★★ The Mad Room (1969, Horror) *Stella Stevens.*				Movie: The Mad Magician (1954)	
TLC 42	FX Masters	FX Masters	FX Masters	FX Masters	FX Masters	FX Masters	FX Masters	FX Masters
BET 43	Comedy Club	News	Midnight Love		Rap City: Top ten		Video Soul: Top twenty. (R)	
CSPAN 44	Event of the Day				Public Policy Conference			
DISC 45	Wildlife Chron.	Nature Profiles	Fields of Armor (R)		Australian Animals Adrift in Time		Wings: "Boeing 747" (R)	
AMC 46	Movie: ★★★ You're Never Too Young (1955, Comedy) *Dean Martin*				Movie: ★★½ The Molly Maguires (1970, Drama) *Richard Harris.* PG			
SHOW 48	(10:35) Movie: ★★ Night Eyes 2		(12:10) Movie: ★ Bikini Summer 2 (1992) (S) R			(:35) Movie: ★★ Almost Pregnant (1992) R		
DISN 49	(9:00) Movie:	Movie: ★★ Bonanza: The Next Generation (1988)			(:05) Movie: ★★ The Munsters' Revenge (1981) *Fred Gwynne*			

Nite Owl listings, 2:30 am to 6 am start on page 32

SATURDAY MORNING OCTOBER 2

	6 AM	6:30	7 AM	7:30	8 AM	8:30	9 AM	9:30	10 AM	10:30	11 AM	11:30
WFUM 13 28	(Off Air)				Govern-ment	Govern-ment	Sales Connect	Sales Connect	Growing Old in a New Age (S) (CC)		Worlds of Childhood	
WADL 18	(5:00) Movie: ** The High Command (1937)		Story-break	Sir Lancelot	Marsupi-lami (CC)	Little Mermaid	Cisco Kid	Saturday in Detroit	Annie Oakley	Teenage Mutant Ninja Turtles (CC)		C. & Dinosaurs
WJBK 29 2	Ebony/Jet Showcase	Wall St. Jrnl.	Why Didn't I	Beak-man's W.	Eyewitness Weekend		Garfield and Friends (CC)		Dennis Menace	Mad Scientist	WWF Superstars	
WDIV 33 4	Wonder-land	Running the Halls	Saturday Today (S) (CC)				WCW World Wide Wrestling		Name-Advntur.	California Dreams	Saved by Bell	Energy Express
WXYZ 38 7	Widget	Nick News	Animal Advent.	Captain Planet	Cro (S) (CC)	C.O.W.-Boys	Sonic the Hedgehog	Addams Family (S)	Cryptkee-per	Bugs Bunny & Tweety (CC)		Citykids (S) (CC)
CBET 45 9	(Off Air)					Umbrella Tree	Sesame Street		Umbrella Tree	Mr. Dressup	Real Fishing	Power Boat
WKBD 50 50	For My People		Straight Talk	Science Guy	Dog City (S) (CC)	Bobby's World (S)	Tom and Jerry Kids	Eek! the Cat (S)	Tiny Toon Adv.	Taz-Mania (S) (CC)	X-Men (S) (CC)	Droopy, Master
WTVS 56 56	World of Abnormal Psychology		Art of the Western World (Part 3 of 9)		Lilias! (S)	Collector Cars	Michigan Magazine	Disc. Michigan	Michigan	Hometime	This Old House (R)	Yankee Shop
WGPR 62 62	TBA	TBA	TBA	TBA	TBA	TBA	Paid Program	Paid Program	SoulBeat	Video Request	TBA	Outdoors
WXON 20 20	Living in the Lakes	Madonna Magazine	Keys Kids	Percep-tions	Paid Program	Legis. Forum	Transition	To Your Health	Twinkle-Dream	Chip 'n Dale	Winnie the Pooh	Teen Seen
MTV 2	Music Videos (S)			Top 20 Video Countdown (R) (S)				Sports (S)	Big Picture (S)	MTV Jams Countdown (S)		Lip Service
CNNII 3	Headline News				Headline News				Headline News			
TWC 4	(5:00) Today's Weather National weather conditions				Today's Weather National weather conditions						This Afternoon's Weather	
VH1 5	Paid Program	Paid Program	Weekend Jam		What's New		Weekend Jam				Generatn.	VH-1 Country
ESPN 6	Scholastic Spt.	Check-ered Flag	Sport-scenter	Jim Houston	Ultimate Outdoors	Fly Fish Mag.	American Shooter	Walker's Cay	National Trails	Photo Safari	Great Outdoors	College Gameday
PASS 7	(Off Air)					(:40) Sports	Outdoors-man	Adven-tures	Disc. Michigan	Boating & Outdoors	(:10) Off to the Races at Hazel Park	
FAM 9	Paid Program	Paid Program	Popeye	Heathcliff	Prince Valiant	Madeline	Babar (CC)	Babar (CC)	Wishkid (CC)	That's My Dog (S)	Baby Races	Big Bro. Jake
MAX 17	(4:55) Movie: Whose Life Is It Anyway? R		Movie: *** Rocco and His Brothers (1961, Drama) *Alain Delon, Annie Girardot* A poor family struggles to survive without a father						Movie: Destination Tokyo (1943) A submarine captain and a sailor clash during a mission			
TMC 19	(5:30) Movie: *** George's Island PG		Movie: Billion Dollar Brain (1967) Harry Palmer matches wits with a communist-hating general				(8:50) Movie: *** City Slickers (1991) *Billy Crystal* (S) PG-13			(:45) Movie: *** Once Around (1990) *Richard Dreyfuss* R (CC)		
HBO 51	(4:40) Movie:	Movie: ** Honeymoon Academy (1990) *Robert Hays* PG-13 (CC)			Advent.-Tintin	Pinocchio (CC)	Movie: *** Hot Shots! (1991 Comedy) *Charlie Sheen* PG-13			Hot Shots-Mak.	Inside the NFL (R) (CC)	
WGN 60	White Shadow The Offer		Feed the Children	World Tomorrow	U.S. Farm Report	Business Rpt.	News (CC)		Pro Football	Outdoor Secrets	Golf Show	Paid Program
TBS 31	Andy Griffith	Between the Lines	News for Kids	Jonny Quest	(:05) Bonanza Return to Honor		World Championship Wrestling Power Hour		(:05) National Geographic Explorer			
SCI 32	Paid Program	Paid Program	Here-Grump	Planet of Apes	Journey-Center	Flash Gordon	Little Shop	Lazer Patrol	Galaxy High	Star Trek	Night Stalker	
LIFE 33	Paid Program	Paid Program	Paid Program	Paid Program	Paid Program	Paid Program	Your Child 6 to 12 (R)	Baby Knows	Frugal Gourmet	Frugal Gourmet	Moonlighting I Am Curious Maddie	
NICK 34	Beyond Belief	Eureeka's Castle	Dennis-Menace	Count Duckula	Doug	Rugrats	Muppet Babies	Muppet Babies	Cartoon Kablooey	What You Do	Guts	Salute Shorts
USA 35	Paid Program	Paid Program	Paid Program	Paid Program	Paid Program	Paid Program	Proline	Hollywood Insider	WWF Mania Wrestling		MacGyver Easy Target (CC)	
CNN 36	Daybreak (CC)	Big Story	Daybreak (CC)	Sporting Life	Daybreak (CC)	News for Kids	Health-works	Mone-yweek	Showbiz Week	Style	Science-Tech.	Ftball. Preview
A&E 37	Avengers The Superlative Seven		Jewel in the Crown (R)		Wildlife Mysteries (R)		Time Machine The Real West (R)		Investigative Reports "Eye of the Storm"		American Justice "Target Mafia" (R)	
CNBC 38	Financial Times	Paid Program	Paid Program	Paid Program	Paid Program	Paid Program	Strictly Business	Business Weekly	From the Hill	Medical Rounds		Medical Prog.
TNN 39	(Off Air)						Backyard America	Speed-Beauty	Remodel-ing Today	Shadetree Mechanic	Celebrity Outdoors	Orlando Wilson
TNT 40	(5:00) Mad Monster	Travels of Jamie McPheeters		Movie: *½ Seminole Uprising (1955) *George Montgomery*			Hondo		How the West Was Won		Movie: ** Kansas Pacific (1953)	
TLC 42	Paid Program	Paid Program	Paid Program	Paid Program	Paid Program	Paid Program	Gardening Naturally	Amish Cooking	Yan Can Cook (R)	Nathalie Dupree	Death by Chocolate	Laurie Cooks
BET 43	Paid Program	Paid Program	Paid Program	Paid Program	Paid Program	Story Porch	Video Soul by Request				Rap City Top ten	
CSPAN 44	(4:00) Public Policy Conference		Public Policy	News-Moscow	Viewer Call-In (R)			Public Policy Conference				
DISC 45	Paid Program	Paid Program	Paid Program	Paid Program	Paid Program	Paid Program	Nature Conn.	Wonder-struck	Mac & Mutley	Animals	Wildlife Chron.	Profiles of Nature
AMC 46	Movie: ** Seven Keys to Baldpate (1947) *Philip Terry*			Movie: **½ Murder on a Honeymoon (1935, Mystery)			Atom-Supermn	Movie: *** Bring 'Em Back Alive (1932, Documentary) *Frank Buck*			Movie: *** Island of Lost Souls (1933)	
SHOW 48	(5:05) Movie:	Bunch of Munsch	Riding Hood	Granpa (S) (CC)	Public Enemy No. 2 Crime show spoof (S)		Movie: Ghostbusters (1984) Ghostfighters battle ghouls in a Manhattan high-rise (S) PG				Chris Cross (S)	Ready or Not (S)
DISN 49	Umbrella Tree	Dumbo's Circus	Pooh Corner	Fraggle Rock	Pony Tales	Mouse Tracks	Gummi Bears	Quack Attack	Wonder-land	Fraggle Rock (CC)	Big Stuffed Dog (R)	

To Advertise In Cable/TV Weekly, Call 478-5160

SATURDAY AFTERNOON OCTOBER 2

	12 PM	12:30	1 PM	1:30	2 PM	2:30	3 PM	3:30	4 PM	4:30	5 PM	5:30
WFUM 13 28	Master Chefs	Victory Garden	Frugal Gourmet	This Old House	Yankee Shop	Hometime	Computer Chro	Wood-wright	Discover Mich.	Practical Sports	Great Lakes	Michigan Magazine
WADL 18	Home Shopping Spree						Home Shopping Spree				Club Golf	Medic
WJBK 29 2	Soul Train (R) (S)		Untouchables Pretty Boy Tommy Irish (S)		Emer-gency	Baseball '93 (CC)	Major League Baseball: Teams to Be Announced. (Live) (CC)					
WDIV 33 4	Brains-Brawn	Scratch	Paid Program	Runaway-Rich	Lifestyles of the Rich and Famous		Week-Baseball	Sports Snapshot	This Is Nigel	Pro Beach Volleyball: King of the Beach Invitational		
WXYZ 38 7	College Football: Teams to Be Announced. (Live) (CC)							College Football: Regional Coverage -- Teams to Be Announced. (Live)				
CBET 45 9	Jennings Home	Driver's Seat	Canadian Gardener	Pet Con.	Cycle! (R)	North-lands	CFL Football: Hamilton Tiger-Cats at Winnipeg Blue Bombers. From Winnipeg Stadium. (Live)					
WKBD 50 50	Star Trek: The Next Generation "Descent		Movie				Star Search (S)		Crusaders		Star Trek: Deep Space Nine (CC)	
WTVS 56 56	Practical Sports	Great Lakes	Driver's Seat	Trailside: Adventure	Your Garden	Frugal Gourmet	Collectors	Victory Garden	Master Chefs	Good Thyme	Fit or Fat (S) (CC)	Health Matters
WGPR 62 62	Extre-mists	On Pit Road	WCW Wrestling		Movie: ** Tarzan the Fearless (1933, Adventure) *Buster Crabbe, Jacqueline Wells*				New Dance Show		Tropical Beat Caribbean music	
WXON 20 20	Movie: *** Roxanne (1987) A modern Cyrano helps a shy buddy woo a lovely astronomer				Movie: Creepshow (1982) Five terror tales inspired by the infamous '50s horror comic				21 Jump Street "Just Say No! High" (S)		Baywatch (S) (CC)	
MTV 2	Real World (S)	Week in Rock (S)	MTV Blocks (S)		Beavis & Butt-Head	Beavis & Butt-Head	MTV Blocks (S)		Real World (S)	Real World (S)	Real World (S)	Sports (S)
CNNII 3	Headline News				Headline News				Headline News			
TWC 4	(11:00) This Afternoon's Weather National afternoon weather conditions.				This Afternoon's Weather National afternoon weather conditions						This Evening's Weather	
VH1 5	VH-1 Country	Stand Up Spotlight	Fashion TV	Flix	Top 21 Countdown (R)				VH-1 to One (R)	Block Party		
ESPN 6	College Gameday	College Football: Big Ten Game -- Teams TBA (Live)						Horse Racing: Super Derby XIV (Live)		Senior PGA Golf: Vantage Championship -- Second Round		
PASS 7	Sports	ATP Tour Magazine	Collec-tor's Sh.	Major League Baseball: Detroit Tigers at New York Yankees. From Yankee Stadium. (Live)						Baseball Action	Cycle World	
FAM 9	African Skies (S)	Border-town (S)	Young Riders A Tiger's Tale (S) (CC)		Gunsmoke Abe Blocker		Bonanza: The Lost Episodes Tommy		Big Valley Down Shadow Street		Young Riders (S) (CC)	
MAX 17	(:15) Movie: The Big Picture (1989) A young director finds frustration in the movie business				Movie: ** Fugitive Family (1980, Drama) *Richard Crenna*			Movie: ** Police Academy 6: City Under Siege (1989) PG (CC)			Movie: * Ladybugs (1992) (S) PG-13 (CC)	
TMC 19	(10:45) Movie:	(:40) Movie: ** Rage and Honor (1992) *Cynthia Rothrock* (S) R			(:15) Movie: ** The Karate Kid Part III (1989) A martial-arts student defends his local title				(:10) Movie: **½ Death of a Soldier (1986 Drama) *Reb Brown, James Coburn* R			
HBO 51	Movie: **½ Eddie and the Cruisers (1983) *Tom Berenger* (S)			Life Stories	(:15) Movie: **½ Short Circuit (1986, Comedy) *Ally Sheedy* (S) PG (CC)				Movie: Ghostbusters (1984) Ghostfighters battle ghouls in a Manhattan high-rise (S) PG			
WGN 60	Soul Train Toni Braxton, Silk, Portrait		Wave-length (S)	Energy Express	Saved by the Bell	California Dreams	Star Search (S)		Movie: **½ The Aquarians (1970) Scientists probe a mysterious pollutant in the ocean			
TBS 31	(:05) Movie: ** A Killer in the Family (1983, Drama) *Robert Mitchum, James Spader*				(:05) Movie: *** A Question of Guilt (1978, Drama) *Tuesday Weld, Ron Leibman*				(:05) Movie: *** The Burning Bed (1984 Drama) *Farrah Fawcett, Paul LeMat*			
SCI 32	Night Stalker		Night Stalker		Night Stalker		Night Stalker		Night Stalker		Night Stalker	
LIFE 33	L.A. Law Frye Me to the Moon		Supermar-ket	Shop 'Til You Drop	Anything but Love	Anything but Love	Unsolved Mysteries		Movie: *** Who Will Love My Children? (1983, Drama) *Ann-Margret, Frederic Forrest*			
NICK 34	Fifteen	Nick News	Looney Tunes	Looney Tunes	Muppets Go to the Movies (R)		Hey, Cinderella! (R)		Can't on TV	Arcade	Double Dare	Wild Side
USA 35	Movie: ** Wheels of Terror (1990) A mother pursues the car that kidnapped her daughter				Movie: **½ Alien Nation (1988) A detective teams up with an alien to stop a drug dealer				Movie: The Substitute (1993) A high-school student uncovers his teacher's sordid past (S)			
CNN 36	Newsday (CC)	Evans & Novak	Newsday (CC)	News-maker	Health-works (R)	Style (R)	On the Menu	Your Money	Sporting Life (R)	Future Watch	Early-Prime	Both Sides
A&E 37	Biography J. Edgar Hoover (R)		Movie: *** The Atlanta Child Murders (1985 Drama) (Part 1 of 2) *Jason Robards*				Movie: *** The Atlanta Child Murders (1985 Drama) (Part 2 of 2) *Jason Robards*				Evening at the Improv (R)	
CNBC 38	(11:30) Medical Programming					Medical Prog.	Paid Program	Paid Program	Paid Program	Paid Program	Paid Program	Technol-ogy Edge
TNN 39	Sports-man	Great Outdoors	Speed-Beauty	Firehawk/ Sup.	Truckin' USA (S)	NHRA Today (S)	Inside-Racing	Auto Racing: NASCAR Grand National -- Autolite Platinum 200			Power-boats	Exploring America
TNT 40	(11:00) Kansas	Movie: *** The Professionals (1966, Adventure) Four mercenaries try to save a millionaire's kidnapped wife					Movie: ***½ Sahara (1943) Nazi troops harass an Allied tank crew in the Sahara				U.S. Olympic Gold	
TLC 42	Gardening Naturally	Furniture-Mend	Home Pro (R)	Better Home	Urban Peasant	Mexican Cook.	Country Inns	Death by Chocolate	Homebod-ies (R)	Furniture-Mend	Hometime	Go Fishing
BET 43	Teen Summit		Campus All-Str	Paid Program	Rap City Top ten (R)		Video Soul by Request (R)				College Football	
CSPAN 44	Public Policy	Public Policy Conference						Public Policy Conference				Pres. Address
DISC 45	Wings Vertical takeoff for fixed-wing aircraft		Beyond 2000 Personal helicopters		Movie Magic	Ride of Your Life	Alaska's Whales and Wildlife (R)		Walk on the Wild Side Waste as a weapon		Shackled Children Child labor in Egypt	
AMC 46	(11:00) Movie: Island of Lost Souls (1933)		Movie: Dr. Cyclops (1940) An evil scientist turns his miniaturization ray upon others				Movie: **½ Thirteen Women (1932, Drama)		Silver Screen: James Stewart		Movie: ***½ The Elephant Man (1980)	
SHOW 48	Movie: *** The Purple Rose of Cairo (1985) *Mia Farrow* PG			(:25) Movie: **½ We're Talkin' Serious Money (1993) (S) PG-13			Movie: *** Father of the Bride (1991 Comedy) *Steve Martin* (S) PG (CC)				Movie: **½ Company Business (1991) (S)	
DISN 49	Lion, the Witch and the Wardrobe (R) (CC)			Mighty Ducks	Movie: ** Moochie of the Little League (1960, Comedy) *Kevin Corcoran, Alan Hale, Jr.*				Movie: ** Hansel and Gretel (1987, Fantasy) *Hugh Pollard* NR		Help! Your TV	

LOCAL PROGRAMMING - Saturday Afternoon

4:00 8 Omnicom Sports
13 Masters of Dance

SATURDAY PRIME TIME OCTOBER 2

	6 PM	6:30	7 PM	7:30	8 PM	8:30	9 PM	9:30	10 PM	10:30
MTV 2	To Be Announced	Week in Rock (R) (S)	Rockumentary (R) (S)	Rockumentary (S)	Big Picture (S)	Demolition	Big Picture (R) (S)	Demolition	Beavis & Butt-Head	Beavis & Butt-Head
CNNII 3	Headline News				Headline News				Headline News	
VH1 5	Hollywood Babylon	Fashion TV	New WKRP in Cincinnati	FM	Weekend Jam		Country Countdown (R)		Saturday Night Live	Flix
ESPN 6	Senior PGA Golf	Sportscenter	Football Scoreboard	College Football Teams to Be Announced (Live)						Football Scoreboard
PASS 7	MotorSports Hour		Prime Time Motorsports	On Pit Road	Sports				Lighter Side of Sports	Trackside
FAM 9	Snowy River: The McGregor Saga A Lost Love		Bordertown "Honour Thy Father"	African Skies "Wild Child" (S)	Rescue 911 Paramedic aid his own father (S) (CC)		Movie: ★★★ The Bravados (1958, Western) *Gregory Peck, Joan Collins, Stephen Boyd.* A western vigilante pursues the men who murdered his wife.			
MAX 17	(5:00) Movie: ★ Ladybugs (1992) (CC)	Movie: ★ Buffy the Vampire Slayer (1992, Comedy) *Kristy Swanson, Luke Perry.* A high-school cheerleader wages war against the undead. (S) PG-13 (CC)			Movie: ★★½ Necessary Roughness (1991, Comedy) *Scott Bakula, Hector Elizondo, Robert Loggia.* A 34-year-old farmer helps a flailing college football team. (S) PG-13 (Adult language, adult situations) (CC)				Movie: ★★★ The Last Boy Scout (1991) *Bruce Willis.* A stripper's murder turns up a hotbed of corruption.	
TMC 19	(5:50) Movie: ★★ The Taking of Beverly Hills (1991, Drama) *Ken Wahl, Harley Jane Kozak.* An athlete and a cop try to thwart a madman's ultimate heist. (S) R				Movie: ★★★ City Slickers (1991, Comedy) *Billy Crystal, Daniel Stern, Bruno Kirby.* A midlife crisis prompts an ad exec to join a cattle drive. (S) PG-13 (Adult language, mild violence)			(:25) Movie: ★★ Rage and Honor (1992, Adventure) *Cynthia Rothrock, Richard Norton.* A teacher uses her karate training against drug dealers. (S) R		
HBO 21	Movie: ★★★ Hot Shots! (1991, Comedy) *Charlie Sheen, Valeria Golino, Cary Elwes.* Military movies take it on the chin in this spoof. (S) PG-13 (CC)			Sports Illustrated for Kids TV: Sports Quiz	Movie: ★★★ Under Siege (1992, Adventure) *Steven Seagal.* A Navy cook thwarts a plot to hijack a battleship. (S) R (Adult language, violence) (CC)			(:45) Beverly Hillbillies: First Look (S)	Tales From the Crypt (S) (CC)	Tales From the Crypt "As Ye Sow" (S)
WGN 30	Lifestyles of the Rich and Famous		Runaway With Rich & Famous	Designing Women (S) (CC)	Movie: ★★★ Shenandoah (1965, Drama) *James Stewart, Doug McClure, Glenn Corbett.* A Virginia farmer must choose his side in the Civil War.				News (CC)	
TBS 31	(:05) WCW Saturday Night Scheduled: Arn Anderson & Paul Roma vs. the Nasty Boys.		(:05) Major League Baseball: Colorado Rockies at Atlanta Braves. From Atlanta-Fulton County Stadium. (Live)						(:05) Movie: ★★ Rooster Cogburn (1975) An ex-deputy helps the daughter of a murdered minister.	
SCI 32	Night Stalker		Alien Nation (S)		Movie: ★½ The Black Cat (1990, Horror) *Caroline Munro, Florence Guerin.* A horror-film crew is haunted by a vengeful witch. (S)				Tales From the Darkside (S)	Tales From the Darkside (S)
LIFE 33	Movie: ★★ First Love (1977) *William Katt.* A past affair complicates romance for two college students.				Movie: ★★★ Monkey Shines (1988) *Jason Beghe.* A trained monkey acts out its owner's violent impulses.				Hidden Room	Hidden Room (R)
NICK 34	Salute Your Shorts: The First Day	Legends of the Hidden Temple	Doug	Rugrats	Clarissa Explains It All (R) (CC)	Roundhouse Madonna Reed (R)	Ren & Stimpy	Are You Afraid of the Dark?	Very Very Nick at Nite Classic episodes of Nick at Nite series.	
USA 35	Major Dad: Learning to Drive (S)	Wings (S) (CC)	Case Closed (CC)		Movie: ★★★ The Accused (1988, Drama) *Jodie Foster, Kelly McGillis, Bernie Coulson.* A female attorney goes after men who encouraged a rapist. (S) (CC)				Silk Stalkings (S) (CC)	
CNN 36	World Today	Managing	Capital Gang	Sports Saturday	Primenews (CC)		Larry King Weekend	Reliable Sources	World News	
A&E 37	In Search Of... Lindbergh Kidnapping/Tower of London Murders (R)		Home Again	Home Again	Movie: ★★★ Nighthawks (1981, Suspense) *Sylvester Stallone, Billy Dee Williams, Rutger Hauer.* A New York cop tracks a European terrorist publicity-hound.				Comedy on the Road From the Comedy Zone in Charlotte, N.C.	
CNBC 38	Strictly Business	Business Weekly	Fortune Week	Down to Business	Steals & Deals (R)	Equal Time	Talk Live		Tom Snyder (R)	
TNN 39	Going Our Way Orlando (S)	Country Beat (S)		Path to Stardom (R) (S)	Opry Backstage (S)	Grand Ole Opry Live (S)	Statler Bros. (R) (S)		Hee Haw (S)	
TNT 41	Bugs Bunny's All Stars				Making of Gettysburg Interviews with actors Martin Sheen, Sam Elliot and Tom Berenger.		Movie: ★★★ PT 109 (1963, Drama) *Cliff Robertson, Ty Hardin, James Gregory.* President John F. Kennedy's World War II Naval exploits.			
TLC 42	Better Your Home (R)	Home Pro (R)	Homebodies (R)	Hometime (R) (CC)	Castles-Europe	Romantic Escapes	Country Inns	Laurie Cooks	Life After Life Near-death experiences. (R)	
BET 43	(5:00) College Football: Circle City Classic -- Jackson State vs. South Carolina State. From Indianapolis. (Live)					Caribbean Rhythms	Strike Zone	Video Soul by Request (R)		
CSPAN 44	National Press Club		America and the Courts		Public Affairs		Journalists' Roundtable Discussion (R)			Public Policy
DISC 45	Natural World		Mac & Mutley	Animals	Safari		Secrets of the Deep Hunt for Atlantis		Justice Files Expediency in the judicial process	
AMC 46	(5:00) Movie: ★★★½ The Elephant Man (1980, Drama) *John Hurt, Anthony Hopkins, Anne Bancroft.* Based on the life of the monstrously deformed John Merrick. PG				Movie: ★★★ Island of Lost Souls (1933, Horror) *Charles Laughton, Bela Lugosi, Richard Arlen.* A mad scientist performs horrific experiments in evolution.			Movie: ★★★ Dr. Cyclops (1940, Science Fiction) *Albert Dekker, Janice Logan, Thomas Coley.* An evil scientist turns his miniaturization ray upon others.		
SHOW 48	(5:00) Movie: ★★½ Company Business (1991, Comedy-Drama) *Gene Hackman.* (S) PG-13		Movie: ★★★ Ghostbusters (1984, Comedy) *Bill Murray, Dan Aykroyd, Harold Ramis.* Ghostfighters battle ghouls in a Manhattan high-rise. (S) PG (Adult language, violence)				Movie: ★★ Raising Cain (1992, Suspense) *John Lithgow, Lolita Davidovich.* An unstable scientist kidnaps children for experimentation. (S) R (CC)			(:35) Drew Carey: Human Cartoon
DISN 49	Walt Disney Presents Carnival Time (R)		Movie: ★★★ Max Dugan Returns (1983, Comedy) *Jason Robards, Marsha Mason, Donald Sutherland.* A struggling widow's long-lost father abruptly reappears. PG (Adult language)				Movie: ★★★ Shipwrecked (1991, Adventure) *Stian Smestad.* A cabin boy and a young stowaway are marooned on an island. (S) PG (Violence) (CC)			(:35) Dave Clark Five: Live in the Sixties (R)

SATURDAY PRIME TIME OCTOBER 2

	6 PM	6:30	7 PM	7:30	8 PM	8:30	9 PM	9:30	10 PM	10:30
WFUM 13 26	Michigan Out-of-Doors	Off the Record	Successful Home Video (Part 6 of 8)	Senior Focus	Lawrence Welk Show "Planes, Trains and Taxis."		Austin City Limits "Doug Stone/Maura O'Connell" (R) (S)		Mystery! "The Casebook of Sherlock Holmes" (R) (CC)	
WADL 14	News	Charlie Chan	Dangerous Assignment	Dragnet	USWA Wrestling		Ladies Pro Wrestling Association		Jack Van Impe	Club Golf
WJBK 22 2	News	CBS Evening News (S)	Current Affair Extra		Dr. Quinn, Medicine Woman (S) (CC)		Harts of the West (S) (CC)		Walker, Texas Ranger (S) (CC)	
WDIV 23 4	News	NBC Nightly News (CC)	Wheel of Fortune (CC)	Megabucks Giveaway	Mommies (S) (CC)	Cafe Americain (S) (CC)	Empty Nest (S) (Part 1 of 2) (CC)	Nurses "Send in the Gowns" (S)	Sisters "The Land of Lost Children" (S) (CC)	
WXYZ 24 7	(3:30) College Football: Regional Coverage -- Teams to Be Announced.		News	Inside Edition Weekend	Movie: ★★½ Three Fugitives (1989, Comedy) *Nick Nolte, Martin Short.* An inept bank robber complicates an ex-con's rehabilitation. (S) (CC)				Commish "Suffer the Children" (S) (Part 2 of 2) (CC)	
CBET 25 9	Grizzly Adams "The Littliest Greenhorn"		Major League Baseball: Toronto Blue Jays at Baltimore Orioles. From Oriole Park at Camden Yards. (Live) (CC)						Night Heat "Forgive Me Father"	
WKBD 26 50	M*A*S*H (CC)	M*A*S*H (CC)	M*A*S*H (CC)	M*A*S*H (CC)	Cops "Cops in Nashville" (S) (CC)	Cops (R) (S) (CC)	Front Page (S) (CC)		News	On the Money
WTVS 27 56	In the Mix (CC)		Club Connect (R) (S) (CC)	Championship	Lawrence Welk Show "Planes, Trains and Taxis."		LP Show With Victor Borge		Smokey Robinson Live From the Stars' Desert Inn	
WGPR 28 62	Black Passport	Travel Travel	Videofashion Weekly!	Urban Street	Movie: ★½ Nightmare in Badham County (1976) Two hitchhikers who spurned the advances of a lecherous sheriff are tortured and humiliated at a women's prison.				Arab Voice of Detroit	
WXON 29 20	Full House "Girls Will Be Boys"	Perfect Strangers (CC)	Family Matters (S) (CC)	Designing Women (S) (CC)	Movie: ★★★½ White Hunter, Black Heart (1990, Drama) *Clint Eastwood, Jeff Fahey, George Dzundza.* A director is obsessed with killing a magnificent elephant.				Highlander: The Series "The Watchers" (Season Premiere) (S)	

LOCAL PROGRAMMING - Saturday Evening

6:00 8 Omnicom Sports
7:30 8 The Chamber Report
15 East Middle School
Kid Craft
8:00 8 Microwave Today
8:30 8 Ann Arbor Hands on Museum
9:00 15 Videotunes
9:30 8 Northville Victorian Fest
15 Oasis
10:00 15 Off Stage
10:30 8 Kicks for Kids
15 Raw TV

	11 PM	11:30	12 AM	12:30	1 AM	1:30	2 AM	2:30
MTV 2	Countdown to the Ball (S)		Headbanger's Ball (S)				Beavis-Butt.	Beavis-Butt.
CNNII 3	(10:00) Headline News		Headline News				Headline News	
VH1 5	Spotlight	Spotlight	Top 21 Countdown (R)				Spotlight	Spotlight
ESPN 6	Football Scores	Sportscenter	Baseball Night	Auto Racing: SCCA Trans-Am		NASCAR Talk	Sportscenter	Motoworld (R)
PASS 7	Trackside	Sports Forum	Major League Baseball: Detroit Tigers at New York Yankees. From Yankee Stadium. (R)					
FAM 9	Bonanza: The Lost Episodes		CCM-TV (S)	Zola Levitt	Paid Program	Paid Program	Paid Program	Paid Program
WFUM 13 26	Pass Through	Sneak Previews	Legacy (R) (S) (Part 5 of 6) (CC)		(Off Air)			
WADL 14	News	Highway Patrol	Home Shopping Spree					
MAX 17	(10:00) Movie: Last Boy Scout		Softly-Paris	(:20) Movie: ★★ Martial Law 2: Undercover (1992)			(1:50) Movie: ★ Joy: Chapter Two	
TMC 19	(:05) Movie: ★½ In the Heat of Passion (1991) R			(:35) Movie: ★★ Sexual Response (1992) R			(:10) Movie: Taking B. Hills	
HBO 21	Crypt Tales	Movie: ★★★ New Jack City (1991) *Wesley Snipes*			Comedy Jam	(:45) Movie: ★★½ After Midnight (1989, Horror) R		
WJBK 22 2	News	(:35) Untouchables: Atlantic City		(:35) Movie: ★ The Killing Zone (1990, Drama) *Daron McBee*				Inner Search
WDIV 23 4	News	Saturday Night Live Host: Robert De Niro. (S)			You're Funny	Paid Program	Paid Program	Paid Program
WXYZ 24 7	News	Movie: ★★★ The French Connection II (1975) *Gene Hackman*				Movie: ★★½ Grandview, U.S.A. (1984, Drama)		
CBET 25 9	(:15) CBC News		Country Beat		Movie: ★★½ December Bride (1990, Drama) *Donal McCann*			
WKBD 26 50	Comic Strip Live (S)		WWF Wrestling		Countdown at Neon Armadillo		Monster Wars (Series Premiere)	
WTVS 27 56	Austin City Limits (R) (S)		Country Connection		Lonesome Pine Special (S)		(Off Air)	
WGPR 28 62	(10:00) Arab Voice of Detroit		SoulBeat		Late Night With R.J. Watkins		Video Request	St. Benny-Dip
WXON 29 20	Magnum, P.I. The Look		Uptown Comedy Club		Music Scoupe		Movie: ★★ The Nest (1988)	
WGN 30	Night Court	Movie: ★★★ Ulzana's Raid (1972, Western) *Burt Lancaster*				Pro Football	MotorWeek (S)	Outdoor Sec.
TBS 31	(10:05) Movie: Rooster Cogburn		(12:05) Movie: ★½ King Kong Lives (1986, Fantasy) *Linda Hamilton*				(:05) Movie: ★½ Konga (1961)	
SCI 32	Alien Nation (S)		Movie: ★½ The Black Cat (1990, Horror) *Caroline Munro.* (S)				Tales-Darkside	Tales-Darkside
LIFE 33	Unsolved Mysteries		China Beach		Paid Program	Paid Program	Paid Program	Paid Program
NICK 34	(10:00) Very Very Nick at Nite		Superman	Donna Reed	F-Troop	Lucy Show	Mork & Mindy	Dick Van Dyke
USA 35	Movie: ★★★ A Nightmare on Elm Street (1984) *Heather Langenkamp*				Movie: ★★½ A Nightmare on Elm Street 2: Freddy's Revenge (1985)			
CNN 36	Sports Tonight	Capital Gang	Newsnight	Newsmaker	Travel Guide	Managing (R)	Sporting Life	Sports Latenite
A&E 37	Caroline's Comedy Hour (R)		Movie: ★★★ Nighthawks (1981, Suspense) *Sylvester Stallone*				Comedy on the Road (R)	
CNBC 38	Real Personal	McLaughlin (R)		Pozner/Donahue (R)		Talk Live (R)		Real Personal
TNN 39	Opry Backstage	Grand Opry	Statler Bros. (R) (S)		Hee Haw (R) (S)		Texas Conn.	Austin Encore!
TNT 41	(9:00) Movie: ★★★ PT 109 (1963)		Movie: ★★★ Operation Crossbow (1965, Suspense) *Sophia Loren, George Peppard*					Battle-Anzio
TLC 42	Hometime (CC)	Furniture-Mend	Castles-Europe	Romantic	Country Inns	Laurie Cooks	Life After Life (R)	
BET 43	Video Soul R.	Paid Program	Strike Zone	Video LP (R)	Rap City: Top ten (R)		Heart & Soul: R&B (R)	
CSPAN 44	(10:30) Public Policy Conference					Public Policy Conference		
DISC 45	Safari		Secrets of the Deep		Justice Files (R)		Shackled Children (R)	
AMC 46	Movie: ★★★½ The Elephant Man (1980) Based on the life of the monstrously deformed John Merrick.						Movie: ★★★ Island of Lost Souls	
SHOW 48	Red Shoe Diary	(:40) Movie: ★★ Raw Nerve (1991) *Ted Prior* R			Tim Allen	(:45) Movie: Bloodfist III: Forced to Fight (1991) R		
DISN 49	(:05) Movie: ★★½ A Winner Never Quits (1986) *Keith Carradine* PG				Woody Guthrie & Leadbelly		Movie: ★★★ Max Dugan Returns	

Nite Owl listings, 2:30 am to 6 am start on page 32

SUNDAY MORNING OCTOBER 3

	6 AM	6:30	7 AM	7:30	8 AM	8:30	9 AM	9:30	10 AM	10:30	11 AM	11:30
WFUM 13 28	(Off Air)				Sesame Street (R) (CC)		Mister Rogers	Barney & Friends	Long Ago, Far	Reading Rainbow	In the Mix (CC)	
WADL 14	(5:00) ** Manhattan Merry-Go-Round		Wayne Anderson		Creflo A. Dollar		Key of David	Divine Plan	Fatima	Herald of Truth	Old Time Gospel Hour	
WJBK 22 2	Mass for Shut-ins	Working Woman	World Tomorrow	Feed the Children	Eyewitness Weekend		Sunday Morning (CC)			Money-wise	George Perles	Michigan Replay
WDIV 23 4	Open Doors	Due Process	Inside Wash.	Paid Program	Sunday Today (S) (CC)		Columbo: The Most Dangerous Match			Home Bid.	Meet the Press (CC)	
WXYZ 24 7	Troubadour	Travel Update	Marth Stewart	Home Again	Good Morning America/Sunday (CC)		Movie: ** The Apple Dumpling Gang (1975 Comedy) *Bill Bixby, Susan Clark, Don Knotts*				Siskel & Ebert	David Brinkley
CBET 25 9	(Off Air)			Coronation Street (R)			Canadian Gardener	Real Estate	Sherlock Holmes Mysteries		50 Up (CC)	Alive!: Health
WKBD 26 50	In Touch		Robert Schuller		Church of Today		Hurricanes (S)	King Arthur	Mighty Max (S)	Double Dragon	American Gladiators	
WTVS 27 56	Ethics in America (CC)		Portrait of a Family	Portrait of a Family	Sesame Street (R) (CC)		You Can Choose	Barney & Friends	Sesame Street (R) (CC)		Long Ago, Far	Asia Now
WGPR 28 62	(4:30) St. Martin's	Insight		Day of Discovery	Baptist Church	Liberty Temple	W.V. Grant	Gene Moore	Deliverance	Chitrahar	Jimmy Swaggart	
WXON 29 20	Catch the Spirit	Keys Kids	Transitions	James Kennedy		Place to Read	Mr. Bogus	Biker Mice	Speed Racer	Transformers	Exosquad	Pick Your Brain
MTV 2	Music Videos (S)				Sports (S)	Lip Service	Lip Service	Big Picture (S)	Demolition	MTV Blocks (S)		House of Style (S)
CNNII 3	Headline News				Headline News				Headline News			
TWC 4	(5:00) Today's Weather National weather conditions				Today's Weather National weather conditions						This Afternoon's Weather	
VH1 5	Paid Program	Paid Program	This Is VH-1 Country				Sunday Brunch					
ESPN 6	College Football	Soccer: W. Cup	Sportscenter	Bodyshaping (R)	Flex Workout	Inside Sr. PGA	Inside the PGA Tour	Sportscenter	SportsWeekly		Sports Reporters	Sportscenter
PASS 7	(Off Air)					Sportsmans	Sportsnutz	Sportfishing	Outdoors Mag.	(:40) Cole Outdoors	(:10) Off to the Races at Hazel Park	
FAM 9	Paid Program	James Robison	James Kennedy		Popeye	Vern-It's Ernest	Starcom	Prostars (CC)	Wishkid (CC)	Prince Valiant	American Baby (S)	Healthy Kids (S)
MAX 17	(5:30) Movie: *½ The Unborn (1991) (S) R		Movie: **½ Hook, Line and Sinker (1969) *Jerry Lewis* G			Movie: ** Every Time We Say Goodbye (1986) *Tom Hanks*			(:15) Movie: ** Superdome (1978) The Super Bowl game is threatened by a silent killer			
TMC 19	(5:25) Movie: Angels With Dirty Faces		(:05) Movie: The Doctor (1991) An emotionally distant doctor learns a lesson in compassion				(:10) Movie: Honeymoon in Vegas (1992) A private eye loses his fiancee in a poker game				(10:50) Movie: Shoot the Moon (1982) R	
HBO 21	(:15) Movie: Rocket Gibraltar (1988) A writer receives family visitors on his 77th birthday			Advent.-Tintin	Pinocchio (CC)		Movie: Doc Hollywood (1991) An arrogant physician is detained in a small Carolina town				Movie: Operation Lookout (1991) (S)	
WGN 30	TBA	Winning Walk	Oral Roberts	G.T. Armstrong	Charlando	People to People	News (CC)		Star Search (S)		Lifestyles of the Rich and Famous	
TBS 31	World Tomorrow	(:35) It Is Written	(:05) Jetsons	Flintstones	Flintstones	Captain Planet	SWAT Kats	2 Stupid Dogs	Happy Days	(:35) Movie: **½ Supergirl (1984, Fantasy) *Helen Slater*		
SCI 32	Paid Program	Paid Program	Paid Program	Paid Program	Science (R)	Inside Space (R)	Mysteries-Bey.	Sci-Fi Buzz (R)	My Secret Identity	My Secret Identity	Misfits of Science	
LIFE 33	Paid Program	Paid Program	Paid Program	Paid Program	Paid Program	Paid Program	Paid Program	Paid Program	Paid Program	Paid Program	Baby Knows	Avon and You
NICK 34	Littl' Bits	Eureeka's Castle	Dennis-Menace	Count Duckula	Dangermouse	Cartoon Kablooey	Looney Tunes	Looney Tunes	Doug	Rugrats	Ren & Stimpy	Rocko's Life
USA 35	Calliope		Terry-Toons	Terry-Toons	Scooby Doo	Scooby Doo	G.I. Joe	G.I. Joe	Ghostbusters	Ghostbusters	Ninja Turtles	Ninja Turtles
CNN 36	Health-works (R)	Style (R)	Daybreak (CC)	Evans & Novak (R)	Daybreak (CC)	Travel Guide (R)	Morning News	Your Money (R)	On the Menu (R)	Reliable Sources	Coaches Corner	NFL Preview
A&E 37	Movie: Framed (1992) *Timothy Dalton* Von Joel agrees to reveal what he knows				Home Again (R)	Home Again (R)	Breakfast With the Arts (R)				Movie: *** Gung Ho! (1943) *Randolph Scott*	
CNBC 38	Financial Times	Paid Program	Paid Program	Paid Program	Paid Program	Paid Program	Strictly Business	Business Weekly	From the Hill	Medical Rounds		Medical Prog.
TNN 39	(Off Air)						Truckin' USA (S)	Truck Power	Winners (R) (S)	NHRA Today (S)	Inside-Racing	Raceday (S)
TNT 41	Adventure Quest			Yogi Bear Bunch		Bugs Bunny's All Stars			Movie: *** The Ghost of Flight 401 (1978 Mystery) *Ernest Borgnine, Kim Basinger*			
TLC 42	Paid Program	Paid Program	Paid Program	Paid Program	Paid Program	Paid Program	Learn to Read	Silk Road (R)	Japan: Electronic Tribe		Irish Waterway	Castles-Europe
BET 43	Paid Program	Paid Program	Paid Program	Paid Program	Paid Program	Paid Program	Bobby Jones Gospel		Video Gospel	Color Code	Our Voices	
CSPAN 44	(4:30) Public Policy Conference			Public Policy	Viewer Call-In (R)			Public Policy	Sunday Journal (Live)			
DISC 45	Paid Program	Paid Program	Paid Program	Paid Program	Paid Program	Paid Program	Deaf Mosaic	Easy Does It	Homeworks (R)	World Cuisine	Great Chefs	Graham Kerr (R)
AMC 46	Movie: ** Old Man Rhythm (1935, Musical) *Buddy Rogers*			Movie: ** Betrayal From the East (1945, Adventure) *Lee Tracy*			Movie: Aaron Slick From Punkin Crick (1952) A city slicker tries to fleece an innocent widow				Movie: ** Hong Kong (1951) *Ronald Reagan*	
SHOW 48	(5:10) Movie: Father of the Bride (1991) (S)		Orchestral (S) (CC)	Heroes-Legend	Bedtime Stories (S)	Movie: *** Dangerous (1935 Drama) *Bette Davis*			Movie: *** City Slickers (1991) A midlife crisis prompts an ad exec to join a cattle drive			
DISN 49	Umbrella Tree	Dumbo's Circus	Pooh Corner	Wuzzles (CC)	Pony Tales	Mouse Tracks	Gummi Bears	Quack Attack	Movie: **½ Dot and the Whale (1986, Fantasy) NR			Umbrella Tree

YOU COULD LEARN A LOT FROM A DUMMY.
BUCKLE YOUR SAFETY BELT.

SUNDAY AFTERNOON OCTOBER 3

	12 PM	12:30	1 PM	1:30	2 PM	2:30	3 PM	3:30	4 PM	4:30	5 PM	5:30
WFUM 13 28	Jerusalem on Line	European Journal	Washington Week	Wall St. Week	McLaughlin Group	Firing Line	Business Wkly.	To the Contrary	Tony Brown	Minority Viewpoint	Vanishing Dawn Chorus (S)	
WADL 14	Home Shopping Spree						Home Shopping Spree				Consumer Rpt	Dragnet
WJBK 22 2	Eli & Denny	NFL Today	NFL Football: Regional Coverage -- Atlanta at Chicago. Detroit at Tampa Bay, or Green Bay at Dallas. (Live) (CC)						NFL Football: Regional Coverage -- Vikings at 49ers, Saints at Rams or Eagles at Jets			
WDIV 23 4	Brooks & Ed	NFL Live (CC)	Paid Program	Paid Program	Firefighters (S)	Emer. Call	One-on-One		NFL Football: Regional Coverage -- Indianapolis at Denver or San Diego at Seattle			
WXYZ 24 7	David Brinkley	Spotlight-News	Movie: **½ An Unremarkable Life (1989 Drama) *Patricia Neal, Shelley Winters, Mako*				Movie: *** Hamlet (1990) A prince searches for the truth behind his father's death				Entertainment Tonight (S) (CC)	
CBET 25 9	Meeting Place		Country Canada	CFL Football: Ottawa Rough Riders at Toronto Argos. From the SkyDome. (Live)						TBA	Just a Minute	Street Cents
WKBD 26 50	Star Trek: Deep Space Nine (CC)		Movie				Movie				Star Trek: The Next Generation: Liaisons	
WTVS 27 56	Watch Wash.	Editors	Rights-Wrongs	Business Wkly.	Adam Smith	Tony Brown	To Be Announced		Our Beautiful Planet (S)			
WGPR 28 62	Business Rpt.	Higher-Higher	Paid Program	Paid Program	In One Accord		Old Time Gospel Hour		Feed the Children	Jesus Christ	Frederick K.C. Price	
WXON 29 20	Movie: ** Short Circuit 2 (1988) A robot helps his co-creator break into the toy business				Movie: ** Victim of Love (1991) A therapist's lover is victimizing one of her patients				Baywatch: Lover's Cove (S) (CC)		Full House (S)	Perfect Strangers
MTV 2	House of Style (S)	Real World (S)	Real World (S)	Week in Rock (S)	MTV Jams Countdown (R) (S)		Beavis & Butt-Head	Beavis & Butt-Head	Big Picture (S)	Demolition	MTV Blocks (S)	
CNNII 3	Headline News				Headline News				Headline News			
TWC 4	(11:00) This Afternoon's Weather National afternoon weather conditions				This Afternoon's Weather National afternoon weather conditions						This Evening's Weather	
VH1 5	(9:00) Sunday Brunch		Generatn.	Hollywood Babylon	Flix	Hollywood Hits	Top 21 Countdown (R)				Soul of VH-1	
ESPN 6	NFL Gameday		Auto Racing: NASCAR Winston Cup -- Tyson Holly Farms 400. From North Wilkesboro Speedway, N.C. (Live)						NASCAR Shop Talk	Senior PGA Golf: Vantage Championship -- Final Round		
PASS 7	Football	Fitness Profile	Sports				CISL Soccer: Championship Game 2: Teams to Be Announced				CISL Soccer: Champ. Game 3 -- Teams TBA	
FAM 9	Movie: *** Rebecca of Sunnybrook Farm (1938, Drama) *Shirley Temple, Randolph Scott*				Movie: *** Send Me No Flowers (1964 Comedy) *Rock Hudson, Doris Day*				Movie: ** Follow That Dream (1962 Musical) *Elvis Presley, Arthur O'Connell, Anne Helm*			
MAX 17	Movie: **** Seven Days in May (1964 Suspense) *Burt Lancaster, Kirk Douglas* (CC)				Movie: **½ Footloose (1984) *Kevin Bacon* Small-town teens fight for their right to dance				Movie: ** Don't Tell Mom the Babysitter's Dead (1991) *Christina Applegate* PG-13 (CC)			
TMC 19	(10:50) Movie: Shoot the Moon (1982) R		(12:55) Movie: ** Double Trouble (1991) *David and Peter Paul* R				(:25) Movie: *** Mississippi Masala (1991 Drama) *Denzel Washington* (S) R				(:25) Movie: **½ Year of the Gun (1991) *Andrew McCarthy* (S) R	
HBO 21	(11:00) Movie:	Movie: ** Lisa (1990 Suspense) *Staci Keanan* (S) PG-13			Movie: ** Worth Winning (1989) A lady-killer bets to win three fiancees in three months. (S)				Movie: *** Seems Like Old Times (1980 Comedy) *Goldie Hawn, Chevy Chase* PG			
WGN 30	Movie: **½ The Bounty (1984 Drama) *Mel Gibson* A retelling of the mutiny against the brutal Captain Bligh						Sports Snapshot	Andy Griffith	Lead-Off Man	Major League Baseball: Chicago Cubs at San Diego Padres. (Live)		
TBS 31	(10:35) Supergirl	Week-Baseball	(:05) Major League Baseball: Colorado Rockies at Atlanta Braves. From Atlanta-Fulton County Stadium. (Live)							(:05) Andy Griffith	Happy Days	2 Stupid Dogs	Captain Planet
SCI 32	Incredible Hulk		Voyagers!		Time Tunnel		Movie: *** Supernatural (1933 Suspense) *Carole Lombard*				Movie: ** Castle of Evil (1966 Horror) *Scott Brady*	
LIFE 33	Frugal Gourmet	Frugal Gourmet	Supermarket	Shop 'Til You Drop	Thirtysomething		Unsolved Mysteries		Movie: **½ The Good Fight (1992 Drama) A small-town lawyer battles a tobacco company			
NICK 34	Clarissa Explains	Welcome Freshmen	Fifteen	Wild Side	Weinerville: With comic Marc Weiner				Can't on TV	Arcade	Double Dare	Welcome Freshmen
USA 35	WWF All-American Wrestling		Movie: Body Slam (1987) A struggling music promoter strikes gold managing wrestlers				Movie: ** No Holds Barred (1989 Drama) *Hulk Hogan, Kurt Fuller, Joan Severance*				Ninja Turtles	Ninja Turtles
CNN 36	Newsday (CC)	Science-Tech	Week in Review (CC)		Moneyweek (R)	Earth Matters	World Report				Newsmaker Sunday (CC)	
A&E 37	(11:00) Movie: *** Gung Ho! (1943)		Movie: *** Cape Fear (1962) An ex-convict harasses the lawyer who testified against him				Movie: Nighthawks (1981) A New York cop tracks a European terrorist publicity-hound				Civil War Journal (R)	
CNBC 38	(11:30) Medical Programming					Medical Prog.	Paid Program	Paid Program	Paid Program	Paid Program	Paid Program	Paid Program
TNN 39	Speed-Beauty	Road Test Magazine	Celebrity Outdoors	Buckmasters	American Sports Cavalcade (R) (S)			Winners (R) (S)	Championship Rodeo: Bronc and bull riding		Remodeling Today	Shadetree Mechanic
TNT 41	Movie: ***½ I Want to Live! (1958 Drama) Based on the true story of convicted murderer Barbara Graham					(:40) Movie: **½ Women in Chains (1971) *Ida Lupino*			(:10) Movie: **½ I Died a Thousand Times (1955, Drama) *Jack Palance, Shelley Winters*			
TLC 42	FX Masters	FX Masters	FX Masters	FX Masters	FX Masters	FX Masters	FX Masters	FX Masters	FX Masters	FX Masters	FX Masters	FX Masters
BET 43	Lead Story	Paid Program	Paid Program	Paid Program	Paid Program	Paid Program	Paid Program	Paid Program	Paid Program	Paid Program	Paid Program	Paid Program
CSPAN 44	Political Programming				Public Policy Conference						Public Policy Conference	
DISC 45	World Away (R)		Shackled Children: Child labor in Egypt		Safari		Pacifica: Tales	Magical Worlds (R)	Secrets of the Deep: Hunt for Atlantis (R)		Fields of Armor: The October War (R)	
AMC 46	(11:00) Movie:	This Is Your Life	Movie: *** The Little Fugitive (1953) *Richie Andrusco*			Movie: The Great Impostor (1960) A dropout lives his life impersonating professionals				This Is Your Life	Movie: ***½ The Good Fairy (1935)	
SHOW 48	Movie: *** The Search for Signs of Intelligent Life in the Universe (1991) PG-13				Movie: ** Loverboy (1989) A pizza delivery boy satisfies the cravings of his clientele. (CC)				Movie: *** WarGames (1983) A teen-age computer whiz nearly begins World War III. (S)			
DISN 49	Kids Incorp.	Mickey Mouse	Danger Bay (S)	Zorro	Movie: *** An Affair to Remember (1957 Drama) *Cary Grant, Deborah Kerr* (S) (CC)				Movie: Love Leads the Way (1984) A Seeing Eye dog and his master crusade for the blind			

RADON.
THE HEALTH HAZARD
IN YOUR HOME THAT HAS A SIMPLE SOLUTION.
Call 1-800-SOS-RADON to get your Radon test information.
EPA Ad Council

SUNDAY PRIME TIME OCTOBER 3

	6 PM	6:30	7 PM	7:30	8 PM	8:30	9 PM	9:30	10 PM	10:30
MTV 2	**Speed Racer** (S)	**Speed Racer** (S)	**Real World** (S)	**Real World** (S)	**Real World** (R) (S)	**Wrote-Watch**	**Week in Rock** (R) (S)	**Sports** (S)	**Unplugged** (S)	**Rockumentary** (S)
CNNII 3	**Headline News**				**Headline News**				**Headline News**	
VH1 5	To Be Announced		**Fashion TV**	**Fools for Love** (R)	**New WKRP in Cincinnati**	**FM**	**By Request**		**Soul of VH-1**	
ESPN 6	**Senior PGA Golf**	**Roast Vitale**	**NFL Primetime**		**Baseball Tonight**		**Auto Racing**: IndyCar -- Monterey Grand Prix. From Laguna Seca Raceway in Monterey, Calif.			
PASS 7	**CISL Soccer**: Champ Game 3 -- Teams TBA		**Sports**	**Lancome Trophy Golf Highlights**		**English Soccer**: Teams to Be Announced.			**Sports**	
FAM 9	**Madeline**	**Babar** (CC)	**That's My Dog** (S)	**Baby Races**	**Punky Brewster** (Part 1 of 3)	**Big Brother Jake** (S) (CC)	**Snowy River: The McGregor Saga** "A Lost Love" (R)		**In Touch**	
MAX 17	**Movie: ★★ Iron Eagle** (1986, Adventure) *Louis Gossett Jr., Jason Gedrick, David Suchet.* A teen-ager embarks on a mission to rescue his father. (S) PG-13 (Adult language, violence) (CC)				**Movie: ★★★ Pale Rider** (1985, Western) *Clint Eastwood, Michael Moriarty, Carrie Snodgress.* Gold prospectors are harassed by an corrupt power baron. (S) R (Violence) (CC)				**Movie: ★★½ Heartbreak Ridge** (1986) A Marine tries to whip a platoon of recruits into shape. (S) R	
TMC 19	**(4:25) Movie: ★★½ Year of the Gun** (1991)	**(:20) Movie: ★★★ Honeymoon in Vegas** (1992, Comedy) *James Caan, Nicolas Cage.* A private eye loses his fiancee in a poker game. (S) PG-13 (CC)			**Movie: ★★★ Cape Fear** (1991, Suspense) *Robert De Niro, Nick Nolte, Jessica Lange.* An ex-convict wreaks revenge on the lawyer who betrayed him. (S) R (Adult language, adult situations, graphic violence) (CC)				**(:10) Movie: ★★ Prey of the Chameleon** (1992, Suspense) *Daphne Zuniga, James Wilder.* R	
HBO 23	**Movie: ★★★ Doc Hollywood** (1991, Comedy) *Michael J. Fox, Julie Warner, Barnard Hughes.* An arrogant physician is detained in a small Carolina town. (S) PG-13 (Adult language, brief nudity) (CC)				**Movie: ★★½ Traces of Red** (1992, Mystery) *James Belushi, Lorraine Bracco, Tony Goldwyn.* A cop whose brother is running for office sleuths a murder. (S) R (Adult language, adult situations, violence) (CC)				**Movie: ★★½ Innocent Blood** (1992, Horror) A detective falls in love with a seductive vampire. R	
WGN 26	**(4:00) Major League Baseball**: Chicago Cubs at San Diego Padres. (Live)		**Twilight Zone** "To Serve Man"	**Twilight Zone**	**Movie: ★★½ The Shaggy D.A.** (1976, Comedy) *Dean Jones, Tim Conway, Suzanne Pleshette.* A lawyer-turned-sheep dog exposes corruption.				**News** (CC)	**(:40) Instant Replay**
TBS 30	**(:05) WCW Main Event Wrestling**		**Movie: ★★½ Runaway** (1984, Science Fiction) *Tom Selleck, Cynthia Rhodes, Gene Simmons.* A computer genius reprograms domestic robots to kill people.				**National Geographic Explorer** The world of killer whales. (CC)		**Cousteau's Rediscovery of the World**: Secret Societies of Dolphins and Whales	
SCI 39	**(4:30) ★★ Castle of Evil** (1966)	**Tales From the Darkside** (S)	**Amazing Stories** (S) (CC)	**(:31) Amazing Stories** (S)	**(:02) Prisoner**		**(:01) Sci-Fi Buzz**	**Mysteries From Beyond**	**Inside Space**	**Science**
LIFE 33	**Movie: ★★ The Rape of Dr. Willis** (1991, Drama) *Jaclyn Smith.* A doctor's rapist dies while under her care.				**Movie: ★★★½ A Cry in the Dark** (1988, Drama) *Meryl Streep, Sam Neill.* An Australian mother claims a wild dog carried off her baby.					**China Beach**
NICK 43	**Rocko's Modern Life**	**Legends of the Hidden Temple**	**Are You Afraid of the Dark?**	**Roundhouse** (R)	**Nick News: W/5**	**Mork & Mindy**	**Lucy Show**	**Dick Van Dyke** "Bupkiss"	**Mary Tyler Moore** (CC)	**Bob Newhart**
USA 49	**Teenage Ninja Turtles**	**Teenage Ninja Turtles**	**Movie: ★★½ Teenage Mutant Ninja Turtles** (1990 Adventure) *Judith Hoag, Elias Koteas.* Four martial-artist turtles clean up the streets of New York. (S)				**Case Closed** (R) (CC)		**Silk Stalkings** "Serve & Protect" (R) (S) (CC)	
CNN 50	**World Today**	**Baseball '93**	**Pinnacle**	**Sports Sunday**	**Primenews** (CC)		**Crime Stories**		**World News**	
A&E 51	**Real West** The woman who helped build the legend of George Custer.		**House of Eliott** Two sisters fight to survive in 1920s London. (R)		**Year in Provence** "Fall" The final installment of the seasonal miniseries. The Mayles must choose sides in a regional disagreement. (Part 4 of 4)				**Poirot** "The Dream"	
CNBC 52	**Strictly Business**	**Business Weekly**	**Fortune Week** (R)	**Down to Business**	**Steals & Deals** (R)	**Equal Time**	**Pozner/Donahue** (R)		**Tom Snyder** (R)	
TNN 55	**(:05) American Sports Cavalcade**: Camel Classic II. (R) (S)			**NHRA Today** (S)	**Inside Winston Cup Racing**	**Raceday** (S)	**Auto Racing** (S)			**Shadetree Mechanic** (S)
TNT 54	**(4:10) I Died a Thousand Times** (1955)	**Making of Gettysburg** Interviews with actors Martin Sheen, Sam Elliot and Tom Berenger. (R)		**NFL Pregame**	**NFL Football**: New York Giants at Buffalo Bills. From Rich Stadium. (Live)					
TLC 46	**Teacher TV**	**Cats** (R)	**Beakman's World**	**Hollywood FX Masters**	**Day the Universe Changed**: James Burke		**Archaeology** (R)	**Castles-Europe**	**This Century** "World War I: 1914-1918" (R)	
BET 53	**Paid Program**	**Paid Program**	**Paid Program**	**Paid Program**	**Paid Program**	**Paid Program**	**Bobby Jones Gospel** (R)		**Video Gospel** (R)	**Conversation**
CSPAN 42	**(5:00) Public Policy Conference**				**Booknotes**		**British Politics**	**Public Policy Conference**		
DISC 38	**Wings** Vertical takeoff for fixed-wing aircraft. (R)		**Nature of Things** "The Mystery of the Mind." (R)		**Natural World** (R)		**Hitler's Henchmen**		**Saipan** Japan loses Saipan in World War II.	
AMC 64	**(5:00) Movie: The Good Fairy** (1935) A Budapest usherette pretends to be the wife of a lawyer.		**Movie: ★★½ Days of Glory** (1944 Drama) *Tamara Toumanova, Gregory Peck, Maria Palmer.* World War II Soviet guerrillas try to stop a Nazi invasion.			**Movie: ★★½ A Ticket to Tomahawk** (1950, Western) *Dan Dailey, Anne Baxter, Rory Calhoun.* A railroad franchise fight entangles a traveling drummer.			**Movie: ★★★½ These Three** (1936) A malicious lie destroys the lives of a man and two women.	
SHOW 68	**Ready or Not** "The Big Gulp" (S) (CC)	**Chris Cross** "All's Fair" (R) (S) (CC)	**Movie: ★★★ City Slickers** (1991, Comedy) *Billy Crystal, Daniel Stern, Bruno Kirby.* A midlife crisis prompts an ad exec to join a cattle drive. (S) PG-13 (Adult language, mild violence)				**Movie: Love Matters** (1993, Comedy-Drama) *Griffin Dunne, Annette O'Toole, Tony Goldwyn.* A couple tries to pull their marriage out of the doldrums. (S)			**(:40) Comedy Club All-Stars VI** (S)
DISN 69	**Avonlea** "Friends and Relations." A snowstorm strikes, a baby is lost. (R) (S) (CC)		**Movie: ★★½ The Three Lives of Thomasina** (1964 Fantasy) *Patrick McGoohan, Susan Hampshire, Karen Dotrice.* A cat uses three of her lives for her owners' enrichment. PG				**Kenny Loggins: Going Home**: Kenny Loggins performs an informal concert of his hits. (R) (S) (CC)			**Movie: The Man Without a Country** (1973)

SUNDAY PRIME TIME OCTOBER 3

	6 PM	6:30	7 PM	7:30	8 PM	8:30	9 PM	9:30	10 PM	10:30
WFUM 13 28	**Ghostwriter** (R) (S) (Part 3 of 4) (CC)	**Ghostwriter** (S) (Part 4 of 4) (CC)	**Newton's Apple** (CC)	**Trailside: Adventure**	**Nature** "In the Company of Wolves" (Season Premiere) (S) (CC)		**Masterpiece Theatre** "Selected Exits" (Season Premiere) (S) (CC)			**Chihuly** (R) (S)
WADL 14	**News**	**Larry Jones**	**Leroy Jenkins**	**Ciao Italy**	**New Life Church**	**Ken Wade**	**Jack Van Impe**	**Ministers Show**	**Jimmy Swaggart**	
WJBK 22 2	**NFL Football**: Regional Coverage		**60 Minutes** (S) (CC)		**Murder, She Wrote** (S) (CC)		**Movie: River of Rage** (1993, Suspense) (Parental Discretion) *Victoria Principal.* Killers stalk a woman in a remote area of the Rio Grande. Premiere. (S) (CC)			
WDIV 23 4	**NFL Football**: Regional Coverage		**I Witness Video** (S) (CC)		**Seaquest DSV** "Games" (S) (CC)		**Movie: Trouble Shooters: Trapped Beneath the Earth** (1993, Drama) *Kris Kristofferson.* A catastrophic earthquake traps survivors underground. (CC)			
WXYZ 24 7	**News**	**ABC World News Sunday** (CC)	**Funniest Home Videos**	**New Funniest People**	**Lois & Clark: The New Adventures of Superman** (S) (CC)		**Movie: Empty Cradle** (1993, Drama) *Kate Jackson, Lori Loughlin, Eriq LaSalle.* A nurse attempts to pass off a stolen baby as her own. Premiere. (S) (CC)			
CBET 25 9	**Bonanza** "The Miracle Maker"		**Great Canadian Heritage Quiz** "Heritage Minutes" from Canadian history		**Fall Launch Preview**	**Chasing the Dream** Three minor league players' dreams to play with the Toronto Blue Jays.			**CBC Sunday Report** (CC)	**(:28) Venture** (CC)
WKBD 26 50	**M*A*S*H** "The Gun" (CC)	**Murphy Brown** (S) (CC)	**Townsend Television** (S) (CC)		**Martin** "Control" (S) (CC)	**Living Single** (S) (CC)	**Married... With Children** (S)	**Daddy Dearest** (S) (CC)	**News**	**Sports Xtra**
WTVS 27 56	**Ghostwriter** (R) (S) (Part 3 of 4) (CC)	**Ghostwriter** (S) (Part 4 of 4) (CC)	**National Geographic** "Keepers of the Wild" (S) (CC)		**Nature** "In the Company of Wolves" (Season Premiere) (S) (CC)		**Great Steamboat Race** (S)		**Masterpiece Theatre** "Selected Exits" (Season Premiere) (S) (CC)	
WGPR 28 62	**Great Faith Ministries**	**Go Forth Ministries**	**Orient Vision**		**W.V. Grant**	**Jack Van Impe**	**Day of Discovery**	**Faith Outreach Presents**	**Hope of Israel**	**Peter Popoff**
WXON 29 20	**Family Matters** (S) (CC)	**Designing Women** (S) (CC)	**Cobra** "Push It" (CC)		**Renegade** Reno races to protect an innocent girl from a killer		**Highlander: The Series** "The Watchers" (Season Premiere) (S)		**Prime Suspect** (S)	**News**

SUNDAY LATE NIGHT OCTOBER 3

	11 PM	11:30	12 AM	12:30	1 AM	1:30	2 AM	2:30
MTV 2	**Liquid TV**	**Speed Racer**	**120 Minutes** (S)				**Dreamtime** (S)	
CNNII 3	(10:00) **Headline News**		**Headline News**				**Headline News**	
VH1 5	**New WKRP**	**FM**	**Saturday Night**	**Weekend Jam**				
ESPN 6	**Sportscenter**		**NFL Primetime** (R)		**Baseball Tonight** (R)		**Sportscenter**	
PASS 7	**Rugby World**		**College Football**: Mississippi State at Florida					
FAM 9	**Ben Haden**	**John Ankerberg**	**John Osteen**	**Feed Children**	**Paid Program**	**Paid Program**	**Paid Program**	**Paid Program**
WFUM 13 28	**Deaf Mosaic**	(Off Air)						
WADL 14	**News**	**Highway Patrol**	**Home Shopping Spree**					
MAX 17	(10:00) **Movie: Heartbreak Ridge**		(12:10) **Movie: ★★ Hostage** (1992, Drama) *Sam Neill.* (S) R (CC)				(1:50) **Movie: Mediterraneo** (1991)	
TMC 19	(10:10) **Movie:**	(:45) **Movie: Highlander II: The Quickening** (1991)		(:15) **Movie: ★★ Double Trouble** (1991, Comedy) R			(:45) **Movie:**	
HBO 23	(10:00) **Movie: Innocent Blood** R		(11:55) **Movie: ★★ To Protect and Serve** (1992) R			**Movie: ★★★ Reversal of Fortune** (1990, Drama) R		
WJBK 22 2	**News**	(:35) **Sweating Bullets** (S)		(:35) **Arsenio Hall** (R) (S) (CC)		**CBS News**	**Amen** (S)	**Amen** (S)
WDIV 23 4	**News**	**Sports Final**	**Comedy Showcase** (CC)		**Paid Program**	**Paid Program**	**NBC News Nightside**	
WXYZ 24 7	**News**	**Sports Update**	**Matlock** (S) (CC)		**Home Videos**	**It's Showtime at the Apollo** (S)		**Siskel & Ebert**
CBET 25 9	**CBC News**	(:35) **Auto Racing**: IndyCar -- Monterey Grand Prix			(Off Air)			
WKBD 26 50	**Empty Nest** (S)	**Court TV:Inside**	**Golden Girls** (S)	**Kenneth Copeland**		**Jack Van Impe**	**Movie**	
WTVS 27 56	**M. Theatre**	**TBA**	**Blake's 7** "Countdown"		**Nature** (Season Premiere) (S)		**Great Steamboat Race** (R) (S)	
WGPR 28 62	**Late Night With R.J. Watkins**		(Off Air)					
WXON 29 20	**Sports Machine**	**Prime Suspect**	**Mama's Family**	**Hogan Family**	**America's New Country** (S)		**Movie: Scandal Sheet** (1985)	
WGN 26	**Night Court**	**Emergency Call**	**Prime Suspect**	**Uptown Comedy Club** (R) (S)		**Kojak**		**Design. Women**
TBS 30	**Network Earth**	**Paid Program**	**Paid Program**	**Wld. Tomorrow**	**Paid Program**	**Paid Program**	**Paid Program**	**Paid Program**
SCI 39	**Amaz. Stories**	**Amaz. Stories**	(12:02) **Prisoner**		(:01) **Sci-Fi Buzz** (R)		**Inside Space**	**Science** (R)
LIFE 33	**China Beach**	**Unsolved Mysteries**		**Paid Program**	**Paid Program**	**Paid Program**	**Paid Program**	**Paid Program**
NICK 43	**Dragnet**	**A. Hitchcock**	**Superman**	**Donna Reed**	**F-Troop**	**Lucy Show**	**Paid Program**	**Paid Program**
USA 49	**Silk Stalkings** (R) (S) (CC)		**Hollywd Inside**	**Paid Program**	**Paid Program**	**Paid Program**	**Paid Program**	**Paid Program**
CNN 50	**Sports Tonight**	**Inside Business**	**World Report Final Edition** Hosts: Ralph Wenge and Ralitsa Vassilva					**Sports Latenite**
A&E 51	**Caroline's Comedy Hour**		**Year in Provence** "Fall" (R) (Part 4 of 4)				**Poirot** "The Dream"	
CNBC 52	**Real Personal**	**Dick Cavett** (R)	**Dick Cavett** (R)	**Pozner/Donahue** (R)		**Talk Live** (R)		**Real Personal**
TNN 55	**Road Test Mag.**	**Truck Power**	**Truckin' USA**	**Speed-Beauty**	**Going Our Way**	**Explr. America**	**Championship Rodeo** (R) (S)	
TNT 54	**NFL Post Game**		**Movie: ★★★ The Longest Yard** (1974, Comedy) *Burt Reynolds, Eddie Albert*					**OK City Dolls**
TLC 46	**FX Masters**	**Beakman's**	**Day the Universe Changed**		**Archaeology** (R)	**Castles-Europe**	**This Century** (R)	
BET 53	**Conversation**	**Lead Story** (R)	**Paid Program**	**Paid Program**	**Paid Program**	**Paid Program**	**Paid Program**	**Paid Program**
CSPAN 42	**Booknotes** (R)		**British Politics**	**Public Policy Conference**				
DISC 38	**Natural World** (R)		**Hitler's Henchmen** (R)		**Saipan** (R)		**Nature of Things** (R)	
AMC 64	(10:00) **Movie: These Three**		**Movie: ★★★½ The Good Fairy** (1935, Drama) *Margaret Sullavan*				**Movie: ★★½ Days of Glory** (1944)	
SHOW 68	**Comedy Club**	(:45) **Movie: ★★½ Psycho IV: The Beginning** (1990) *Anthony Perkins*				(:25) **Movie: ★½ The Human Shield** (1992) (S) R		
DISN 69	(10:30) **Movie: Man-Country**		**Movie: ★★★ An Affair to Remember** (1957, Drama) *Cary Grant.* (CC)				**Movie: Love Leads the Way** (CC)	

Nite Owl listings, 2:30 am to 6 am start on page 32

NIGHT OWL LISTINGS

FROM 2:30 am to 6:00 am

MONDAY September 27

2:30 **Sportscenter**
Sports Latenight
MOVIE ★★★½ Doctor Zhivago (1965, *Drama*) *Omar Sharif, Julie Christie.* The Bolshevik Revolution, as experienced by a Russian doctor.

3:00 **Beavis & Butt-Head**
Up Close
Showbiz Today
Evening at the Improv
MOVIE ★★½ Love Leads the Way (1984, *Drama*) *Timothy Bottoms, Eva Marie Saint.* A Seeing Eye dog and his master crusade for the blind.

3:30 **Sports**
Auto Racing
MOVIE ★★½ Phone Call From a Stranger (1952, *Drama*) *Gary Merrill, Shelley Winters.* A lone plane-crash survivor notifies the victims' families.

3:35 **MOVIE ★★½ Crossing the Line** (1990, *Drama*) *Liam Neeson, Joanne Whalley-Kilmer.* A tough coal miner enters boxing's criminal underworld. 'R'.

4:00 **Larry Sanders** "The Grand Opening"
MOVIE ★★★ Dawn: Portrait of a Teenage Runaway (1976, *Drama*) *Eve Plumb, Leigh J. McCloskey.* A 15-year-old runaway becomes a prostitute in Hollywood.
MOVIE ★★ Quantrill's Raiders (1958, *Western*) *Steve Cochran, Leo Gordon.* A Confederate captain is ordered to infiltrate Union lines.

4:05 **MOVIE ★★★ Alien 3** (1992, *Science Fiction*) *Sigourney Weaver, Charles S. Dutton.* Ripley and an alien stowaway crash land on a prison planet. 'R'.

4:25 **MOVIE ★★★ The Horse Soldiers** (1959, *Adventure*) *John Wayne, William Holden.* Cavalry officers clash over differing opinions regarding war.

4:30 **Attempted Murder: Confrontation**

4:45 **Lady Liberty: A Musical Salute to America and Freedom**

5:00 **Totally Different Pauly**
MOVIE ★★ Flashback (1990, *Comedy*) *Dennis Hopper, Kiefer Sutherland.* A 60s radical gives a young FBI man some lessons in life. 'R'.
Sports Latenight

5:15 **MOVIE ★★ Black Magic** (1992, *Horror*) *Rachel Ward, Judge Reinhold.* A man tries to determine whether his lover is a witch. 'PG-13'.

WEDNESDAY September 29

2:30 **Sportscenter**
MOVIE ★ The Outing (1987, *Horror*) *Deborah Winters, James Huston.* Teen-age museum visitors fall prey to an ancient Iraqi genie.
Sports Latenight

2:50 **MOVIE ★ Ator, the Fighting Eagle** (1983, *Fantasy*) *Miles O'Keeffe, Sabrina Siani.* A prehistoric warrior seeks to rescue a kidnapped princess.

3:00 **Beavis & Butt-Head**
Up Close
MOVIE ★½ Frame-Up II: The Cover-Up (1993, *Drama*) *John Saxon, Wings Hauser.* A California lawman goes after a murderous loan executive. 'NR'.
Showbiz Today
Evening at the Improv

3:05 **MOVIE ★★★½ Anthony Adverse** (1936, *Drama*) *Fredric March, Olivia de Havilland.* A young man gains maturity through various adventures.

3:25 **MOVIE ★½ Caged Fear** (1992, *Drama*) *Kristen Cloke, David Keith.* A daring outlaw springs his girlfriend from prison. 'R'.
MOVIE ★★ The Other Woman (1992, *Drama*) *Adrian Zmed, Lee Anne Beaman.* A sexually repressed reporter enters into a dangerous affair. 'R'.

3:30 **Running & Racing**
MOVIE ★★★ Harlow (1965, *Biography*) *Carroll Baker, Martin Balsam.* Based on the brief career of 1930s movie star Jean Harlow.

3:45 **MOVIE ★★½ Little Miss Marker** (1980, *Comedy*) *Walter Matthau, Julie Andrews.* A little girl is left with a bookie as an IOU for a debt.

4:00 **Surfer Magazine**
62 MOVIE ★★½ The Sin of Harold Diddlebock (1947, *Comedy*) *Harold Lloyd, Frances Ramsden.* An unemployed bookkeeper takes on a near-bankrupt circus.
MOVIE ★★ Go for Gold (1984, *Drama*) *James Ryan, Cameron Mitchell.* A youth is torn between personal relationships and athletics.

4:10 **MOVIE ★★ Remember?** (1939, *Comedy*) *Robert Taylor, Greer Garson.* An already-engaged woman falls for a workaholic.

4:30 **NFL Yearbook**
MOVIE ★½ Death Ring (1992, *Adventure*) *Mike Norris, Chad McQueen.* Three modern-day gladiators are stalked by assassins. 'R'.

4:55 **Brett Butler: The Child Ain't Right**

5:00 **Totally Different Pauly**
Sports Latenight

5:10 **MOVIE ★½ Amityville 1992: It's About Time** (1992, *Horror*) *Stephen Macht, Shawn Weatherly.* An antique clock unleashes Amityville's evil on California. 'R'.

5:25 **MOVIE ★★½ Late for Dinner** (1991, *Comedy*) *Brian Wimmer, Peter Berg.* Two inept fugitives are accidentally put on ice for 29 years. 'PG'.

5:30 **MOVIE ★★ Big Girls Don't Cry... They Get Even** (1992, *Comedy-Drama*) *Hillary Wolf, David Strathairn.* A disenchanted teen flees from her uncaring family. 'PG'.

THURSDAY September 30

2:30 **Sportscenter**
MOVIE ★★★★ Ordinary People (1980, *Drama*) *Donald Sutherland, Mary Tyler Moore.* Guilt over his older brother's death haunts a teen-ager.
Sports Latenight
MOVIE ★★½ The Red Pony (1973, *Drama*) *Henry Fonda, Maureen O'Hara.* A young boy grieves after losing his beloved pony.

2:35 **MOVIE ★★½ High Risk** (1981, *Adventure*) *James Brolin, James Coburn.* A filmmaker enlists three friends to help rob a drug runner.

3:00 **Beavis & Butt-Head**
Up Close
Showbiz Today
Evening at the Improv
MOVIE ★★★ The Proud and the Profane (1956, *Drama*) *William Holden, Deborah Kerr.* Problems arise when a young widow falls for a Marine.

3:15 **MOVIE ★½ Child's Play 3** (1991, *Horror*) *Justin Whalin, Perrey Reeves.* A newly rejuvenated Chucky tracks down his former owner. 'R'.

NIGHT OWL LISTINGS

FROM 2:30 am to 6:00 am

3:25 **30-Minute Movie** "Witness"

3:30 **Liquid Television**
Surfing

3:40 **Bill Hicks: Revelations**

3:45 **MOVIE ★★½ Bonjour Tristesse** (1959, *Drama*) *Deborah Kerr, David Niven.* A young girl worships her father and resents his mistress.
MOVIE ★★★ Light Sleeper (1992, *Drama*) *Willem Dafoe, Susan Sarandon.* A career drug dealer undergoes an enlightening midlife crisis. 'R'.

4:00 **MOVIE ★★½ K2** (1992, *Adventure*) *Michael Biehn, Matt Craven.* Two mountain climbers learn humility and respect. 'R'.
62 MOVIE ★★½ Slightly Honorable (1939, *Mystery*) *Pat O'Brien, Broderick Crawford.* A lawyer tangles with crooked politics in high society.
MOVIE ★★ Oh God! You Devil (1984, *Comedy*) *George Burns, Ted Wass.* Satan gives a musician fame in exchange for his soul.

4:15 **MOVIE ★★★ The Front Page** (1974, *Comedy*) *Jack Lemmon, Walter Matthau.* A reporter tackles a spectacular story on his final day.

4:30 **Mountain Biking**

4:40 **MOVIE ★★★ Black Narcissus** (1947, *Drama*) *Deborah Kerr, Jean Simmons.* Five nuns organize a convent school in an abandoned palace.
MOVIE ★★★ The Untouchables (1987, *Drama*) *Kevin Costner, Sean Connery.* Incorruptible government agents move against Al Capone. 'R'.

4:55 **MOVIE ★★★ Bring 'Em Back Alive** (1932, *Documentary*) *Frank Buck.* Hunter Frank Buck leads a Malaysian jungle expedition.

5:00 **Totally Different Pauly**
Sports Latenight

5:30 **MOVIE ★★★ George's Island** (1989, *Adventure*) *Ian Bannen, Nathaniel Moreau.* Two Canadian youths set out to search for buried treasure. 'PG'.

FRIDAY October 1

2:30 **Sportscenter**
Sports Latenight
Hollywood FX Masters "Space – The Final Frontier"

2:35 **MOVIE ★★½ Hot Rods to Hell** (1967, *Drama*) *Dana Andrews, Jeanne Crain.* A family is threatened by a group of juvenile delinquents.

3:00 **Beavis & Butt-Head**
Up Close
MOVIE ★½ Princess Warrior (1989, *Fantasy*) *Sharon Lee Jones, Dana Fredsti.* Rival sisters battle for the throne of their homeworld.
Showbiz Today
Evening at the Improv

3:05 **MOVIE ★★★ The House of Seven Gables** (1940, *Drama*) *George Sanders, Margaret Lindsay.* A jealous colonial lawyer frames his brother for patricide.

3:10 **MOVIE ★½ Night Rhythms** (1992, *Suspense*) *Martin Hewitt, Deborah Driggs.* A provocative radio talk-show host is framed for murder. 'R'.

3:15 **MOVIE ★★ Carnal Crimes** (1991, *Suspense*) *Linda Carol, Martin Hewitt.* A photographer leads a lawyer's wife down a path of passion. 'NR'.
MOVIE ★½ Dice Rules (1991, *Comedy*) *Andrew Dice Clay, Eddie Griffin.* A concert performance of the controversial comic. 'NC-17'.

3:30 **Week in Rock**
College Football UCLA at San Diego State.
MOVIE ★★★ Mad Love (1935, *Horror*) *Peter Lorre, Frances Drake.* An executed killer's hands are transplanted onto a pianist.
MOVIE ★★★½ Hello, Dolly! (1969, *Musical*) *Barbra Streisand, Walter Matthau.* A matchmaker pairs herself up with a crusty merchant.

3:45 **Future Watch**

3:55 **MOVIE ★ Me & Him** (1988, *Comedy*) *Griffin Dunne, Ellen Greene.* A man's overactive libido develops a voice of its own. 'R'.

4:00 **62 MOVIE ★★★ Spring in Park Lane** (1947, *Comedy*) *Anna Neagle, Michael Wilding.* A nobleman posing as a valet falls for his employer's niece.
20 MOVIE ★★½ One on One (1977, *Drama*) *Robby Benson, Annette O'Toole.* A new basketball star confronts old-school college athletics.
MOVIE ★★½ Kona Coast (1968, *Adventure*) *Richard Boone, Vera Miles.* A fishing boat skipper vows to avenge his daughter's death.

4:35 **30-Minute Movie** "Hoggs Heaven"

4:40 **MOVIE ★★½ The Comrades of Summer** (1992, *Comedy*) *Joe Mantegna, Natalya Negoda.* An American baseball player coaches the Russian Olympic team. 'R'.

4:45 **MOVIE ★½ Yellow Dust** (1936, *Western*) *Richard Dix, Leila Hyams.* A prospector is accused of a series of stage robberies.

4:55 **MOVIE ★★★ Whose Life Is It Anyway?** (1981, *Drama*) *Richard Dreyfuss, John Cassavetes.* A paralyzed sculptor wants to be able to decide his own fate. 'R'.

5:00 **Totally Different Pauly**
MOVIE ★★ The High Command (1937, *Drama*) *Lionel Atwill, James Mason.* A British soldier kills his child's supposed true father.
Sports Latenight
MOVIE ★★½ Mad Monster Party (1967, *Fantasy*) *Voices of Boris Karloff, Phyllis Diller.* Animated. Movie monsters gather to elect a new leader.

5:05 **MOVIE To Die, To Sleep** (1992, *Drama*) *Noah Hathaway, Paul Coufos.* A concert roadie befriends a despondent teen-ager. 'NR'.

5:30 **MOVIE ★★★ George's Island** (1989, *Adventure*) *Ian Bannen, Nathaniel Moreau.* Two Canadian youths set out to search for buried treasure. 'PG'.
2 This Is the NFL
Showbiz This Week

SATURDAY October 2

2:30 **Beavis & Butt-Head**
Stand Up Spotlight
Motoworld
62 MOVIE ★★ St. Benny the Dip (1951, *Comedy*) *Dick Haymes, Nina Foch.* Three con men pose as priests at a skid row mission.
Outdoor Secrets
Sports Latenight
MOVIE ★★ The Battle for Anzio (1968, *Drama*) *Robert Mitchum, Peter Falk.* An Allied general finds himself in a four-month battle.

3:00 **Leon's Triathlon**
2 MOVIE ★★ Coldfire (1989, *Drama*) *Wings Hauser, Kamar Keyes.* Three cops scour L.A. for the source of a new designer drug.
MOVIE ★★★ Frankenstein Meets the Wolfman (1943, *Horror*) *Lon Chaney Jr., Ilona Massey.* The werewolf meets the infamous doctor's monstrous creation.
MOVIE ★½ Amazons (1987, *Fantasy*) *Windsor Taylor Randolph, Penelope Reed.* Two medieval warrior women set out to destroy a sorceress.
Caroline's Comedy Hour
For Black Men Only

3:15 **MOVIE ★ Freddy's Dead: The Final Nightmare** (1991, *Horror*) *Robert Englund, Lisa Zane.* Freddy's child fights his plot to spread global nightmares. 'R'.

3:20 **Comedy Hour** "George Carlin Live at the Paramount"

3:30 **College Football** Teams to Be Announced.
MOVIE ★★★ Casualties of War (1989, *Drama*) *Michael J. Fox, Sean Penn.* A soldier agonizes over reporting a rape-murder in Vietnam. 'R'.
7 MOVIE ★★★ The Secret Life of Walter Mitty (1947, *Comedy*) *Danny Kaye, Virginia Mayo.* A meek man dreams of exciting experiences.
Future Watch
MOVIE ★★★ Dr. Cyclops (1940, *Science Fiction*) *Albert Dekker, Janice Logan.* An evil scientist turns his miniaturization ray upon others.

3:45 **MOVIE ★★★ Shipwrecked** (1991, *Adventure*) *Stian Smestad, Gabriel Byrne.* A cabin boy and a young stowaway are marooned on an island.

3:50 **MOVIE ★★½ Stars and Bars** (1988, *Comedy*) *Daniel Day-Lewis, Harry Dean Stanton.* An Englishman searches for a valuable Renoir painting. 'R'.

4:00 **20 MOVIE ★★½ Strangers: The Story of a Mother and Daughter** (1979, *Drama*) *Bette Davis, Gena Rowlands.* A bitter woman's daughter returns after a 20-year absence.
MOVIE Framed (1992, *Suspense*) *Timothy Dalton, David Morrissey.* A British detective tracks a presumed-dead criminal.

4:25 **MOVIE ★★★ Under Siege** (1992, *Adventure*) *Steven Seagal, Tommy Lee Jones.* A Navy cook thwarts a plot to hijack a battleship. 'R'.

4:30 **62 MOVIE ★★½ St. Martin's Lane** (1938, *Drama*) *Charles Laughton, Vivien Leigh.* A street entertainer turns a homeless waif into a star.

5:00 **MOVIE ★★ Manhattan Merry-Go-Round** (1937, *Comedy*) *Leo Carillo, Ann Dvorak.* A mobster takes control of a recording company.
Sports Latenight
MOVIE ★★½ Thirteen Women (1932, *Drama*) *Irene Dunne, Myrna Loy.* A woman is driven out of a sorority by its racist members.

5:10 **MOVIE ★★★ Father of the Bride** (1991, *Comedy*) *Steve Martin, Diane Keaton.* A doting dad must deal with his daughter's impending wedding. 'PG'.

5:25 **MOVIE ★★★ Angels With Dirty Faces** (1938, *Drama*) *James Cagney, Pat O'Brien.* A priest aims to reform his crooked boyhood pal.

NIGHT OWL LISTINGS

FROM 2:30 am to 6:00 am

5:30 MOVIE ★½ **The Unborn** (1991, *Horror*) *Brooke Adams, James Karen.* A gestating monster takes charge of its mother's actions. 'R'
(7) **Saint Francis: Troubadour of God's Peace**

SUNDAY October 3

2:30 **Sports Latenight**
MOVIE ★★ **The Oklahoma City Dolls** (1981, *Comedy*) *Susan Blakely, Ronee Blakley.* Feminist factory workers form an all-female football team.

2:45 MOVIE ★★½ **Year of the Gun** (1991, *Suspense*) *Andrew McCarthy, Valeria Golino.* An American journalist draws fire from Italy's Red Brigade. 'R'

3:00 **Auto Racing**
54 **Masterpiece Theatre** 'Selected Exits'
Caroline's Comedy Hour
Sex, Shock & Censorship in the '90s

3:25 **Larry Sanders** 'N.Y. or L.A.?'

3:30 MOVIE ★★★ **Frankie and Johnny** (1991, *Comedy-Drama*) *Al Pacino, Michelle Pfeiffer.* An ex-con tries to break through a waitress' icy veneer. 'R'
Future Watch
MOVIE ★★½ **A Ticket to Tomahawk** (1950, *Western*) *Dan Dailey, Anne Baxter.* A railroad franchise fight entangles a traveling drummer.

3:45 MOVIE ★★½ **The Three Lives of Thomasina** (1964, *Fantasy*) *Patrick McGoohan, Susan Hampshire.* A cat uses three of her lives for her owners' enrichment.

3:55 MOVIE ★ **Bikini Summer 2** (1992, *Comedy*) *Jessica Hahn, Avalon Anders.* A group of zany characters descends on a Malibu beach house. 'R'

4:00 **WCW Main Event Wrestling**
Sporting Life
MOVIE ★★★ **Gung Ho!** (1943, *Adventure*) *Randolph Scott, Grace McDonald.* Marines attempt to seize a Japanese-occupied Pacific island.
MOVIE ★★ **Loverboy** (1989, *Comedy*) *Patrick Dempsey, Kate Jackson.* A pizza delivery boy satisfies the cravings of his clientele. 'PG-13'

4:40 MOVIE ★★★ **Disraeli** (1929, *Biography*) *George Arliss, Joan Bennett.* The famous prime minister fights to build the Suez Canal.

5:00 **Speedweek**
Sports Latenight
MOVIE ★★ **Six Gun Gold** (1941, *Western*) *Tim Holt, Ray Whitley.* A cowboy tangles with the thief holding his brother captive.

5:20 MOVIE ★½ **Legal Tender** (1991, *Drama*) *Robert Davi, Tanya Roberts.* A bar owner is drawn into a game of money and murder. 'R'

5:30 MOVIE ★½ **The Boss' Wife** (1986, *Comedy*) *Daniel Stern, Arielle Dombasle.* A man has second thoughts about his boss' seductive spouse. 'R'
Inside Space

Cable/TV Weekly

is published every Monday by the Suburban Communications Corporation, 36251 Schoolcraft Road, Livonia, MI 48150.

All advertising published in the *Cable/TV Weekly* is subject to the conditions stated in the applicable rate card, copies of which are available from the Sales Manager at Specialty Publications, 24445 Drake Rd., Farmington Hills, MI 48335 or call 478-5160. Suburban Communications Corporation reserves the right not to accept an advertiser's order.

Adtakers have no authority to bind *Cable/TV Weekly* and only publication of an advertisement shall constitute final acceptance of the advertiser's order.

The information in *Cable/TV Weekly* is provided by the networks and stations. *Cable/TV Weekly* is not always notified of changes prior to going to press. All program schedules are subject to change.

To advertise, call 478-5160, Monday-Friday between 8:30 am and 5:00 pm. Copy deadline is 5:00 pm Friday, 10 days before publication.

CABLE/TV WEEKLY

This Cable Guide Is Different...

IT'S FREE!

With a Subscription To Your Favorite Local Newspaper

Plus, we match our listings to **YOUR** Cable Channels. Try finding another TV book that does all that.

Bring Us Into Your Home.

If you live in:

Plymouth or Canton
Call: 591-0500

Northville
Call: 349-3627

O&E

Little Valley
Your Housing People

HELP US CELEBRATE 30 YEARS IN MANUFACTURED HOUSING!

OPEN 7 DAYS – MON.-SAT. 10 A.M.-7 P.M., SUN. 12-5 P.M.

WHITE LAKE
CEDARBROOK ESTATES
889-3050

NOVI
CHATEAU ESTATES
624-2626

PLYMOUTH
PLYMOUTH HILLS
454-4660

"WHEN EVERY DOLLAR COUNTS"

FARMINGTON HILLS
FARMINGTON MODEL CENTER
474-6500

MILFORD
CHILDS LAKE ESTATES
684-2131

LADIES NIGHT OUT
Thurs.
7:30 P.M.
5 to A Team
Friendly Competitions

MEN'S JUNIOR HOUSE
Tues.
6:30 P.M.
Trio
Ind. Ave.
130 - 180
Happy Hour Drinks

BEL-AIRE LANES
AUTOMATIC SCORING
24001 Orchard Lake Road • Farmington • 476-1550

Miss Your League? Call Us For A Possible Opening

NEW!!! NFL FOOTBOWL LEAGUE
Sun. 1:00 P.M. Begins Oct. 3
BOWL - WATCH the NFL Have a Pizza - Happy Hour Prices
Season Finale - A Blowout Super Bowl Party

FAMILY TWOSOME
Any Adult • Youth Combo
Sat 4:00 pm

YOUTH SNACK LEAGUE
Tues 4:00 pm
Thurs 4:00 pm

Fri. Kids...4:00 pm
Ages 8-14

Bumper Bowling
Begins Thursday, Sept. 9 4 p.m.
Friday, Sept. 10 4 p.m.
Saturday, Sept. 11 4 p.m.

KARAOKE Lounge
M.J.'s PLACE
Open Fri. & Sat. 8:30 P.M.
Come In - Sing-A-Long - Dance
Karaoke - Feel Like A Pro

FREE BOWLING
Bel Aire Lanes
Bowl 3 Games, Pay For 2
Excludes Specials & Leagues
One Coupon per day per person
Valid if detached • Valid until 12/30/93

FREE BOWLING
Bel Aire Lanes
Bowl 3 Games, Pay For 2
Excludes Specials & Leagues
One Coupon per day per person
Valid if detached • Valid until 12/30/93

YOUTH LEAGUES
SAT. 9:30 AM
MAJORS & JUNIORS
SAT. 11:30 PM
PREPS & BANTAMS
SHIRTS • TROPHIES
SANCTION • PARTIES

THURS.
SPARE THREE AND AFTER WORK
MIXED ALTERNATE
GUYS & GALS
TRIO
5:30 PM

HAVE IT ALL

AT A PRICE YOU WON'T BELIEVE.

A Few Good Men
on SHOWTIME

Under Siege
on CINEMAX

Sister Act
on THE MOVIE CHANNEL

© Touchstone Pictures

Last of the Mohicans
on HBO

Ren & Stimpy
on Nickelodeon

© Nickelodeon

News
on CNN

One of the Best Cable TV Offers Ever Is Here!

$9.95 Installation!

$9.95 Installation! Save $30.00!

Subscribe to Cable TV and get 2 premium services for the price of 1 for 1 month*.

Call Omnicom Cablevision

459-7300

*OFFER MAY VARY. SOME RESTRICTIONS APPLY. VALID ONLY IN WIRED SERVICEABLE AREAS. OFFER EXPIRES SEPTEMBER 30, 1993. MUST KEEP SERVICES FOR NINETY DAYS. OFFER NOT AVAILABLE ON PREMIUM SERVICES TO WHICH SUBSCRIBER CURRENTLY SUBSCRIBES. OFFER MAY ONLY APPLY TO STANDARD INSTALLATION ON ONE TV SET IN WIRED SERVICEABLE AREAS. NOT ALL PREMIUM SERVICES MAY BE AVAILABLE IN ALL AREAS. CALL YOUR LOCAL CABLE OPERATOR FOR COMPLETE OFFER DETAILS.

©1993 Showtime Networks Inc. and ©, Home Box Office, a division of Time Warner Entertainment Company, L.P. All Rights Reserved. SHOWTIME and The Movie Channel are service marks of Showtime Networks Inc. HBO and Cinemax are registered service marks of Time Warner Entertainment Company, L.P.