JUN 10

Plymouth Observer

VOLUME 107 NUMBER 79 | THURSDAY, JUNE 10, 1993 • PLYMOUTH, MICHIGAN • 80 PAGES | FIFTY CENTS

© 1993 Suburban Communications Corporation

IN THE PAPER TODAY

Millage endorsement: *The Observer is endorsing the 4-mill property tax increase for the schools.* /**18A**

COUNTY NEWS

Too much: *Two western Wayne County commissioners say there's no reason taxpayers should pick up the airline expense for 12 Nigerian dancers who were flown here last February to perform during Black History Month.* /**19A**

SPORTS

Good sport: *Linda Hamilton of Farmington, a veteran defender on the U.S. women's national soccer team, could be the role model for female athletes in the 1990s.* /**1B**

State champion: *Plymouth Salem senior Tonya Wheeler won her second consecutive Class A title in the 400-meter dash.* /**1B**

ENTERTAINMENT

Big screen: *Rebecca DeMornay, a tough criminal defense lawyer, defends a snake-like, well-coiffed Don Johnson in "Guilty as Sin."* /**7B**

BUSINESS

Young gem: *Glenn Bednarsh, 26, owner of Antwerp Jewelers in West Bloomfield, is connecting nicely with the old-world network in the wholesale jewelry game.* /**12B**

Meeting the challenge: *Lawrence Tech's entry scored big in the Ford Hybrid Electric Vehicle Challenge last week.* /**12B**

SUBURBAN LIFE

Treatable illness: *Depression is a physical disease that can go undetected for years. But when properly treated, its victims can find a light in the darkness.* /**1C**

CREATIVE LIVING

Arts and crafts: *Livonia Arts Commission's spring arts and crafts festival comes up Saturday and Sunday at Greenmead Historical Village.* /**1D**

INDEX

Building scene	1F	Crossword	8D
Business	12-10B	Entertainment	6-9B
Classifieds	D-G	Opinion	18-19A
Auto	F,G	Personal Scene	11F
Employment	E,F	Sports	1B
Real estate	D,E	Suburban Life	1C
Creative Living	1D		

HERE'S HOW TO REACH US

Newsroom: 459-2700
Newsroom Fax: 459-4224
Sports: 953-2104
Reader Comment Line: 953-2042
Classified Advertising: 591-0900
Display Advertising: 591-2300
Home Delivery: 591-0500
Cable/TV Weekly: 478-5160

Survey: Schools 'have enough'

A survey taken to see how to approach a possible tax vote on library expansion also asked questions on school taxes. Just 26 percent of respondents said the school system needs more money; 66 percent said it has enough, according to the firm that did the survey.

BY KEVIN BROWN
STAFF WRITER

The school tax increase going before voters on Monday stands little chance of passing, at least with Plymouth voters.

That's what's suggested in a marketing survey done in late April-early May for another government body, in which 400 respondents were surveyed.

The survey was performed by Market Strategies Inc. for the Plymouth District Library, to give library officials insight on how to approach a possible tax vote on a library expansion.

But among the questions asked of survey respondents were some to gauge people's willingness to give the Plymouth-Canton schools more money. The survey didn't specifically mention the millage proposals on Monday's ballot and was taken two months before the statewide vote June 2 on Proposal A which called for property tax relief coupled with a 2 percent increase in the state sales tax to help schools.

Specifically, survey respondents were asked if the school district needs more money, or if it has enough.

Just 26 percent said "needs more," and 66 percent said "has enough," according to the marketing firm.

In summary, the consultants found, "The Plymouth school system does not get high marks.

"Nearly one in three rate the community's education system as 'fair' to 'poor.' . . . 'They believe that more money is not the answer," the summary continued.

The gap between those supporting more money for the school system

See **SURVEY, 2A**

Garden time

SHERRIE BUZBY/STAFF PHOTOGRAPHER

Watering: *Spring is finally here, well, sort of. At least enough of it for people like Marie Berdeaux of Plymouth to take care of her flowers.*

State plans to buy Mettetal Airport

BY JOANNE MALISZEWSKI
STAFF WRITER

The state will buy Mettetal Airport with restrictions — suggested by area residents — designed to maintain the facility's existing character.

"Under the proposed sale, the state would have control and responsibility of the airport. The state has no plans to expand the airport now or in the future," said Michigan Department of Transportation Director Pat Nowak.

That promise would be included in an agreement to be hammered out between the state and Canton Township. The agreement would include issues raised by a citizens committee, which provided Nowak with concerns regarding the estimated $4 million purchase.

"We have studied it and considered it carefully," Nowak said, referring to the committee's report.

A final contract is expected to be brought before the Canton Township Board of Trustees in the next couple of weeks for approval. "This is the first time that a township has entered into a contract with the state. The department (MDOT) should be commended. They didn't have to do this," said Andrea Fischer, Canton's attorney.

Nowak announced the state's in-

See **METTETAL, 2A**

Schools detail cuts if millage issue fails

BY M.B. DILLON
STAFF WRITER

Plymouth-Canton voters will visit the polls Monday, June 14, to elect a school board member and to decide the fate of two millage proposals.

On the ballot will be a request for an additional 4 mills for two years, and a separate a 17.74-mill renewal request, also for two years.

The tax increase would cost the owner of a $160,000 home an additional $320 per year. The owner of a $100,000 home would pay an additional $200 per year, while the owner of a $260,000 home would pay an extra $520 annually.

Superintendent John Hoben said that if either millage question goes down, "I will direct the following action be taken June 15: Co-curricular activities will not be conducted in 1993-94. (Athletic Director) Mr. (Paul) Cummings will notify the Michigan High School Athletic Association that as of June 15, Plymouth-Canton Community Schools will not be participating in sports activities. The band will not compete."

Within 45 minutes of the end of the

See **CUTS, 4A**

Consultant to study combined police force

BY KEVIN BROWN
STAFF WRITER

Local government leaders are getting serious about creating a Plymouth-Canton-Northville police department.

In the next week, government bodies in the five communities — Plymouth Township, Plymouth, Canton Township, Northville and Northville Township — are expected to OK spending $12,000 to hire a consultant.

On Monday, the Plymouth City Commission approved spending its share, $2,400.

The consultant, Criminal Justice Institute at Saginaw Valley State University, won't just review options, Plymouth City Manager Steve Walters said.

When they're finished with their work in September, the firm will present "feasible consolidation options in two or more phases," Walters said.

For police consolidation, said Canton Supervisor Tom Yack, "The climate's right.

"I think you've got the right personalities in terms of the chief elected officials," Yack said.

Also, each community is grappling with shrinking revenue. "It's clear to us there's an obvious duplication of service," Yack said, adding the respective boards are supporting the chief elected officials in exploring joint police.

"I don't believe it's ever gotten to this point," Yack said.

Besides offering a plan for merging the departments, the consultant will present options for merging police dispatching, jail services or records, if officials opt for a go-slow approach.

As to the political considerations — satisfying each community and factions within — "Nobody said it's going to be easy," Yack said.

While he points out that that there are labor organizations representing department employees, Walters said the Police Officers Association of Michigan represents officers in all five communities — a potential plus.

A committee made up of the five government leaders has met regularly since last winter. Walters said the group did an evaluation of what it would take to merge the departments.

"It got to a point where it was a big enough issue between some that we were not comfortable trying to do it in-house," he said, explaining the need for an outside consultant.

On advantages to a joint department, Walters said it could improve service in some cases including emergency service. Combining records could be more efficient for detectives investigating crime, and combining jail space could be a less costly way to supervise prisoners.

Should a full consolidation happen, it would create the state's seventh largest police department.

One big issue to negotiate would center on cost to be paid by each community, officials said.

Golf clubs, bag reported stolen

Golf clubs and a bag valued at $300 were reported stolen Sunday from a garage near a home on Canton Center Road near Green Valley.

The green and white bag containing the clubs was last seen hanging on a garage wall, the owner told police. There was no sign of forced entry to the garage and no witnesses, according to the report filed with Plymouth Township police.

Survey from page 1A

and those against widens slightly among likely voters.

Of this group, 26 percent said the schools need more money while 69 percent said they have enough.

In surveying respondents by age and gender, the survey found that the biggest support for giving the schools more money comes from women aged 18-39, 32 percent.

Meanwhile, 80 percent of men 40 and older say the schools have enough money.

In rating the quality of the local public school system, 40 percent rated it good, while 22 percent said "fair," 18 percent said "excellent," 9 percent said "poor," and 11 percent said "don't know."

People surveyed also rated the school board lowest among four public institutions on a rating of how honest and straightforward they are about providing information to the public.

On a scale reaching as high as 10, the public library got a score of 8, city hall 6.1, township hall 6, and the school board 5.2, the survey found.

The Plymouth Canton Board of Education is asking voters on Monday to approve 4 additional mills for two years and to renew 17.74 mills in two separate ballot questions.

Mettetal from page 1A

tentions Tuesday night before a full house of Plymouth, Plymouth Township and Canton Township residents who have been following the issue.

Nowak told residents that the Federal Aviation Administration classifies Mettetal as a reliever airport, which may be used by general aviation aircraft as an alternative to using busier hub airports, such as Detroit Metro.

"It does not, and will not, require expansion of the airport or use of the facility by larger aircraft," Nowak said. "Public ownership will not change the use of Mettetal from the type of aircraft currently using it, or that have used it in the past.

At least one resident remained skeptical, despite Nowak's assurances. "I just hope we don't have to come back and say, 'I told you so,'" said Plymouth resident Jim Miller. "I still disagree with it. It's going to cost us money down the road, no matter how you look at it."

Township Supervisor Tom Yack told residents not much should change. "The whole purpose of our agreement has been to preserve the uses of the past into the future."

The state will use 90 percent federal funds from the Aviation Trust Fund and 10 percent state funds from the state Aeronautics Fund to buy the airport, Nowak said.

The state's purchase of Mettetal also will include two pieces of property north of Joy Road and a small parcel immediately west and adjacent to the airport. The much-discussed parcel number 12, south of the airport, will not be purchased. But the state will buy an air easement over it.

"This easement and the parcels to the north are to protect landing approaches from future encroachments. The small parcel on the west is to allow for a taxiway to be built parallel to the runway in the southwest corner of the airport," Nowak said.

Responding to concerns from residents, Fischer said: "The runway cannot be moved to the south without amending the contract with the township."

The purchase also will prompt the creation of a local airport advisory board. The state will not make any decisions regarding improvements and operations of the airport without first consulting the board, Nowak said.

According to Nowak, the contract with Canton will include the following safeguards:

- The length of the runway will not exceed the existing 2,556-foot length without written permission of Canton Township.
- The number of hangars will not exceed the ability to house 130 aircraft.
- The number of tie-downs will not exceed 70.
- An arrangement with the airport's operator will include requirements that leasing facilities used will be made subject to property taxes.
- To control the size of aircraft at Mettetal, a weight limitation will be enforced.
- Traffic pattern and local use standards will be established to minimize flights over residential and noise-sensitive areas. Operational rules will be established to limit activities during noise-sensitive times.
- Visual approach slope indicators will be installed at both ends of the runway to help maintain higher flight paths into the airport.

Plymouth community mourns active member

BY M.B. DILLON
STAFF WRITER

The Plymouth community is mourning the loss of one of its most active citizens, Daisy Alice Proctor, 60, who died June 4 in Detroit.

"Daisy was very, very active in the commmunity for years and years, and definitely will be missed," said Paul Sincock, assistant city manager. "She was always an asset to the community."

Like many people, Sincock recalls being recruited by Proctor for a community event. "When she was entertainment chairman of the Fall Festival, she had me come down," said Sincock, who played the organ.

Grace Rix, president of the Women's Club of Plymouth, was recruited by Proctor 30 years ago to join the Business and Professional Women. Proctor served the organization as president from 1967-69.

"I knew Daisy for 30 years. She brought me into the BPW. She was a membership go-getter," said Rix. "Had I lived half of it . . . she's done so much."

Rix said Proctor, a lifetime member of the BPW of the U.S.A., served on the BPW state board. "She was very outgoing, ambitious and easy to talk to. She used to have a print shop in her house and a child care in her home. There were several children she took care of every day," she said. Proctor operated "Daisy Petals" for 10 years.

Proctor, nee Daisy Hornback, was born Nov. 12 in Dennis, Kan. She worked at Burroughs as a bookkeeper until 1959 and later served as a bookkeeper for many community services. She came to Plymouth from Dennis in 1937.

A member of the Plymouth Church of the Nazarene, Proctor belonged to the Plymouth Community Fund Committee. She orgnized the Fall Festival and worked with the Fall Festival Committee for many years.

Daisy Alice Proctor

Jack Wilcox of Plymouth recalled that Proctor was very active and helpful in the early days of the Plymouth Theater Guild, taking part in several plays when he was president. He said she was a skilled organizer, taking responsibility for printing, publicity, and various tasks.

Proctor was active in the Historical Society, where she also earned a reputation as being very, very good, and quietly efficient, Wilcox said. In the late 1950s and '60s, Proctor, an accomplished stenographer, was active with women's service clubs and in municipal work, he added. Proctor also operated "The Dungeon," a curio shop in the Pink House on Main Street now known as the Baker House.

Proctor served from 1975-79 as tenant services coordinator for the Plymouth Housing Commission. From 1963-75, she was secretary of the Plymouth Fall Festival Committee and was honored by the committee for her unselfish service.

Proctor received awards from the Plymouth Community Fund and the American Legion Post 391 "for innumerable civic activities from which have developed many programs and activities benefitting the entire community." She also was honored by the Western Wayne County Easter Seal Committee and the Community Fund Drive for her 22 years of service.

Proctor was given a certificate in appreciation of "the loyalty, devotion and faithfulness she showed in discharging her duties as tenant services coordinator for the Plymouth Housing Commission," her family said.

Proctor in 1968 was named an Outstanding Young Woman of America in recognition of outstanding accomplishments and service to the community, country and her profession.

The same year, she received a distinguished service award from the Plymouth Jaycees for ouststanding community service. She also was recognized by the Plymouth Historical Society and the Plymouth Bicentennial Committee.

Proctor served on the Fall Festival board for 12 years, on the board of the Plymouth Church of the Nazarene, and as president of the Starkweather School PTA.

Memorials may be made to the Plymouth BPW Daisy Proctor Scholarship Fund.

She is survived by her husband, Robert; daughter Kathleen Tait of California; son Gregory Proctor of Tennessee; father Karl Hornback of Plymouth Township; three brothers; two sisters; and grandchildren Kristen, Alex and Nicholas Proctor.

Proctor was buried Wednesday, June 9, from Schrader-Howell Funeral Home in Plymouth. Officiating was the Rev. J. Mark Barnes.

Burial was from Wixom Cemetery.

BOOKED . . . At Borders Novi

MEET DISNEY MUSIC BOX ARTIST NORMAN FOOTE!
(Creator of *Foote Prints* and *If the Shoe Fits*)
In a Mini-Concert That's Sure to Be Maxi-Wacky
Saturday, June 26, 11 a.m.
Sign Up for Seating

MORE FREE PROGRAMS AT BORDERS NOVI
Sample Foods Made for Enjoyment Outdoors, *Thursday, June 10, 7 p.m.*
Especially For Kids: The Farm Lady Brings Ducks! *Saturday, June 19, 11 a.m. (Sign Up)*
Start a Book Discussion Group Tonight, *Thursday, June 24, 7 p.m. (Sign Up)*

BORDERS BOOK SHOP
Novi Town Center
(313) 347-0780

GRADUATION COLOR SALE
Brighten your party with our huge seleciton of flowering annuals.

ANNUALS
Fresh Deliveries Daily
Come see the selection!
Only Mother Nature Grows More!
Petunias, Marigolds, Impatiens, Begonias, Coleus, Asters, Alyssum, Moss Rose, Snapdragons, Salvia, and many more
Sold in flats or individual packs
Come See The Quality!

Plymouth Nursery • Expires 6/16/93
Flowering Annual Hanging Baskets
Over 1500 on Display
$2.00 OFF
(No Limit)

BULK SHREDDED BARK
Freshen up your flower beds with a new layer of colorful shredded bark!
Mixed Hardwood #4039-006 Only 19.00/cu.yd.*
Michigan Cedar #4059-054 Only 24.50/cu.yd.*
*Picked up price/delivery available

Plymouth Nursery • Expires 6/16/93
POTTED ROSE BUSH
In bud and ready to bloom.
$2.00 OFF
(No Limit)
Not good with any other rose offer.

FLOWERING ANNUALS
In 8" clay pots
• Non-Stop Begonias
• Waxed Begonias
• Impatiens
• Straw Flowers
REG. 9.99
ONLY $7.98

TROPICAL HYBISCUS
Beautiful flowers all summer long!
6" Pots • REG. 9.99
Now $7.99

453-5500
STARTING SUMMER HOURS:
Mon.-Sat. 9-6, Sun. 10-6
OFFERS EXPIRE 6/16/93

PLYMOUTH NURSERY and GARDEN CENTER
9900 Ann Arbor Rd.
Just 10 minutes West of I-275

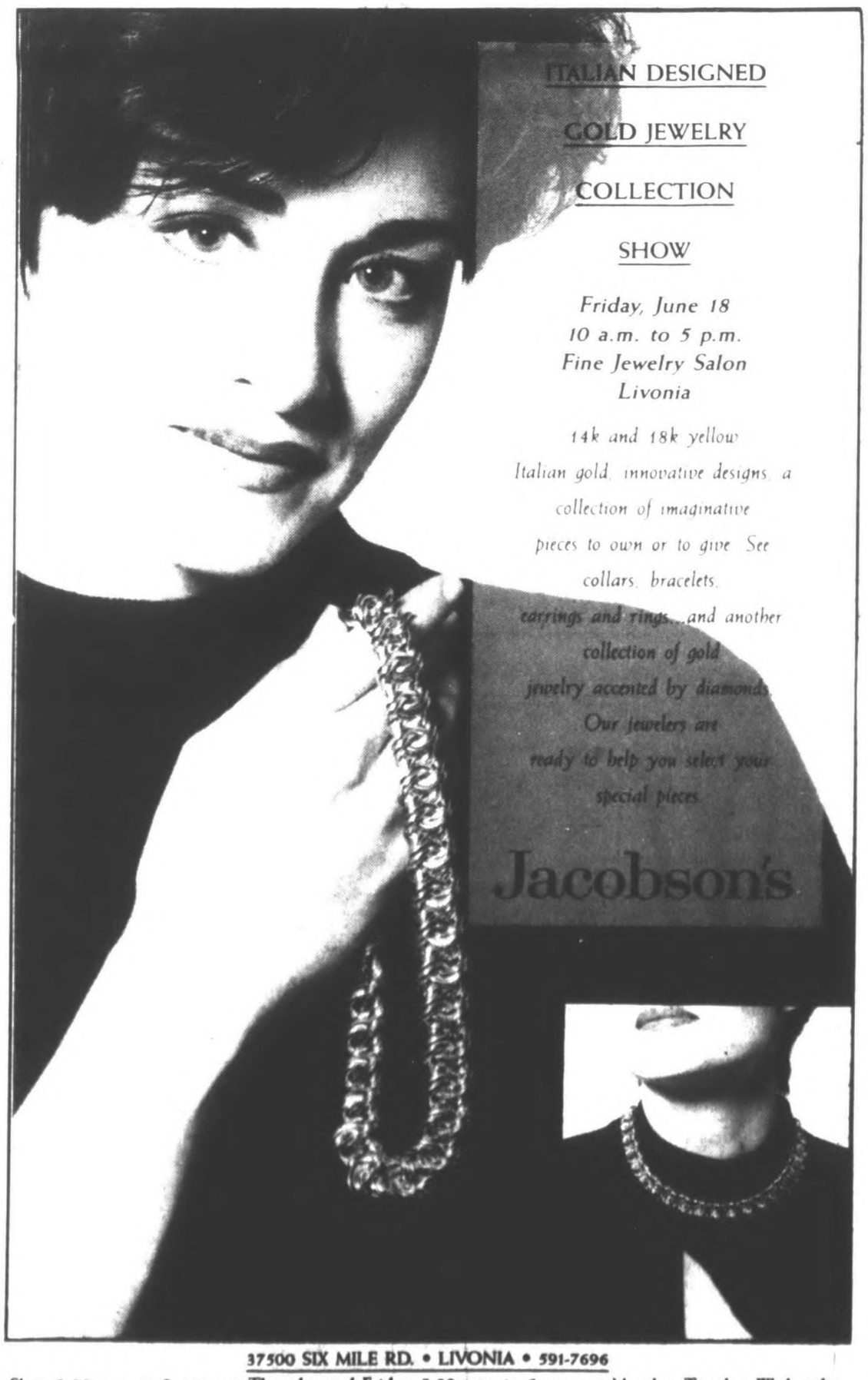

37500 SIX MILE RD. • LIVONIA • 591-7696
Shop 9:30 a.m. to 9 p.m. on Thursday and Friday. 9:30 a.m. to 6 p.m. on Monday, Tuesday, Wednesday and Saturday. Sunday Noon to 5 p.m. Jacobson's Charge, MasterCard®, VISA®, and American Express®.

ONE SEAT OPEN FOR 4-YEAR TERM

Cal
for

BY M.B. DI
STAFF WRITER

Voters wil
year term o
Monday, Ju
from 7 a.m. t
Also on t
and a 17.74-
two-year ap
renewal.
Candidate
Artley, Robe
ry Chuhran
of Canton, a
All candi
with the exc
renewal but
The cam
smooth. Bu
gery. Myers,
term becaus
The teach
Myers after
union is no
that Pat Lil
pointed by
cessful.

Candidate

Myers,
appeared at
the League
tend due to
Artley sai
didacy, "W
district leve
cerned abo
cracks. Eith
or we have t
Said Chu
most pressi
won't have
candidates
four years."
Kilijancz
for improve
problems w
see the pare
gether. It's
enhance thi
Myers sa
voters of th
is are they
They have
for. If they
change."

Gale case

The cand
dling of the
mentary S
Plymouth-
accused by
found not g
deliberated
Said Artl
by the buil

PLYMOUTH-CANTON SCHOOL BOARD ELECTION - JUNE 14

ONE SEAT OPEN FOR 4-YEAR TERM

CANDIDATE	EMPLOYMENT/EDUCATION	ACTIVITIES	ENDORSEMENTS
David Artley *Canton resident 15 years*	• *Employment: Director of Development, Human Services Department, Kalamazoo County Administration* • *Education: bachelor's degree, Eastern Michigan University*	*trustee, Plymouth-Canton school board, Plymouth Rotarian, Canton Historic District Commission, Western Wayne Hospice Foundation; Plymouth-Canton Substance Abuse Task Force*	None
Robert Burger *Plymouth Township resident 26 years*	• *Employment: retired teacher* • *Education: degrees from Wayne State and Eastern Michigan Universities*	*pastor, Reorganized Church of Jesus Christ of Latter Day Saints.*	None.
Terry Chuhran *Canton resident 22 years*	• *Employment: metallurgical technician, Masco Research and Development* • *Education: associate degrees from Schoolcraft College, Working on bachelor's degree at Wayne State University*	*assistant hockey coach, Michigan Amateur Hockey Association.*	None.
Steve Kilijancyzk *Canton resident 14 years*	• *Employment: systems analyst, Hospice of Southeastern Michigan* • *Education: bachelor's degree from John Carroll University in Cleveland, Ohio, master's degree from the University of Chicago.*	*member, Canton Advisory Council; Allen Elementary parent advisory group; treasurer, Pickwick Village subdivision.*	Plymouth Observer, Canton Observer.
Rev. William Myers *Canton resident 7 years*	• *Employment: pastor, Faith Community Moravian Church, 1986-1992.* • *Education: degrees from Eastern Michigan University and Moravian Theological Seminary*	*pastoral adviser for Mid-states Regional Youth Council of the Moravian Church; I Care and Reproductive Health committees; Business Education Partnership; hospice board; marching band boosters board of directors; Community Foundation board.*	Five high school government classes at Plymouth-Canton Educational Park. *The Plymouth-Canton Education Association withdrew its endorsement when Myers announced he has taken a new job in Muskegon.*

Candidates, millages head for showdown on the ballot

BY M.B. DILLON
STAFF WRITER

Voters will elect one of five candidates to a four-year term on the Plymouth-Canton school board Monday, June 14. Local polling places will be open from 7 a.m. to 8 p.m.

Also on the ballot will be a 4-mill tax increase and a 17.74-mill renewal. The district is asking for two-year approval of both the added millage and the renewal.

Candidates include incumbent Trustee David Artley, Robert Burger of Plymouth Township; Terry Chuhran of Canton Township; Steve Kilijanczyk of Canton, and the Rev. William Myers of Canton.

All candidates support both millage requests with the exception of Kilijanczyk, who supports the renewal but not the 4 mills.

The campaign trail has been anything but smooth. Burger is recovering from open heart surgery. Myers, if elected, will be unable to serve his term because he is accepting a job outstate July 1.

The teachers' union withdrew its endorsement of Myers after he announced his upcoming move. The union is not endorsing anyone. Myers has asked that Pat Liljestrand of Plymouth Township be appointed by the board to take his place if he is successful.

Candidate night

Myers, Kilijanczyk, Chuhran and Artley appeared at a recent candidates' night hosted by the League of Women Voters. Burger couldn't attend due to his illness.

Artley said in a statement summarizing his candidacy, "We have many kids who do well at the district level, and champions at all levels. I'm concerned about the children who fall through the cracks. Either we educate children properly today, or we have to educate them as adults."

Said Chuhran: "I think we have to remember the most pressing issue is passing the 4 mills so cuts won't have to be made next year. There are three candidates up here who are interested in serving for four years."

Kilijanczyk said, "We need to continually strive for improvement. It will be hard to work out these problems without pulling together. I would like to see the parents, teachers and school board work together. It's the only way to go if we are going to enhance this district."

Myers said, "I think the issues stand before the voters of this community, and what it boils down to is are they satisfied with the status quo or not. They have an experienced incumbent they can vote for. If they vote for change, three of us represent change."

Gale case

The candidates commented on the district's handling of the Robert Gale case. Gale, a Farrand Elementary School teacher with 25 years' service in Plymouth-Canton, was reassigned after being accused by a parent of striking a student. Gale was found not guilty in a District Court trial after a jury deliberated for 45 minutes.

Said Artley: "When the incident was investigated by the building administration, it was felt there was no cause to do anything. Because of circumstances, it was a local unit of government that pushed prosecution of this man. There was a request for him to come back to work. I cannot go into specific detail regarding a staff member. If he was mistreated, he has a grievance procedure to follow."

Chuhran called the case a travesty. "In this system, you are innocent until proven guilty. I hope this gentlemen is returned to his job and reparations are made for lost time. We need to make some kind of change so that something like this doesn't happen again. This man has done nothing wrong."

Kilijanczyk said the issue was handled improperly. "He was proven innocent, yet his job was taken away. There may be a hidden agenda. The individual didn't do any wrong. I don't think this is the way it should have been handled."

"That incident for me," said Myers, "was the last straw and propelled me into the race. It is unconscionable to abandon people at a time of crisis in their lives. When Mr. Gale was taken to court, he was absolutely, positively hung out to dry. Under the current administration, his peer teachers are likely to have it happen to them if they are accused unjustly, and it's a shame. It has affected morale, and I'm very disappointed."

Better communication

All four candidates commented on the need for better communication in the district. Chuhran agreed with Myers that it's time for new leadership in the superintendent's office.

Artley said he's proud of the fact that the district did annual reports and granted endorsed diplomas "before it became the law of the land" under Public Act 25, a state school improvement statute.

Chuhran said, "One of the things we need to do is install a system of annual teacher testing, not just for the teachers coming up, but for older teachers so they don't become complacent. We do so many things that are in vogue without bringing our teachers up to speed."

Kilijancyzk said, "I think we've complied with the simple areas of Public Act 25. I think other areas will be more difficult. We have the chance to work from some of our past problems to meet the needs of kids now and in the future."

Myers said student achievement is beginning to slip, "which is terribly unfortunate." Testing is at issue, he said. "We have only the MEAP (Michigan Education Assessment Program). We wait around until young people take the SAT and ACT (in high school) to find out how they are doing. I think that's too long to wait to implement change. We have so many young people at the park," he added. "You can't belong to a group of 5,000. We need an alternative to the assembly-line system of education we have established here at the park."

Grade point

Chuhran favors allowing seniors with grade point averages of at least 3.0 to take advanced placement classes at community colleges. Kilijancyzk said he'd like to see the high schools' remedial profile.

Artley agreed that "we need more assessment. That's for sure. We've done the best we can with what we had."

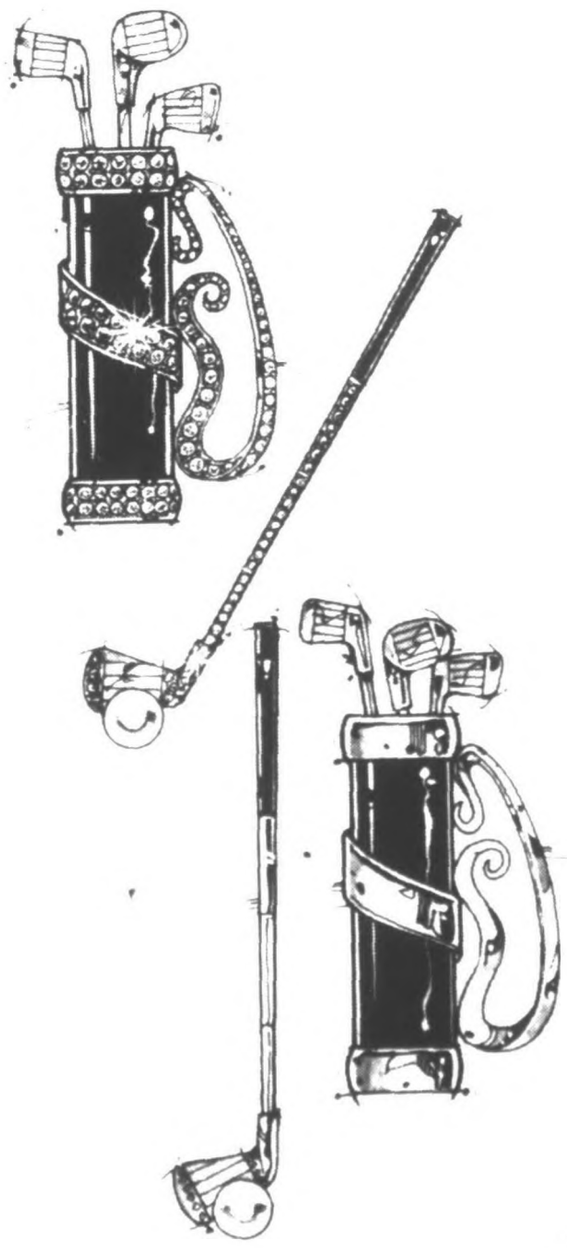

LAPEL PINS SHOW YOUR SPORT PREFERENCE

Wear them singly or in sparkling multiples. Our hand-enameled 18k gold electroplate pins, some with handset Austrian crystals, reveal your summer enthusiasm. Collectables from Carolee Designs. Golf bag pins, 2¾"H. Golf club pins, 3¼"H. Black/crystal/gold golf bag, $78. Black/crystal/gold golf club, $54. Black/gold club, $36. Black/gold golf bag, $58. Fashion Jewelry

Jacobson's

ANN ARBOR • BIRMINGHAM • DEARBORN • GROSSE POINTE • LIVONIA • ROCHESTER

Shop until 9 p.m. on Thursday and Friday. Until 6 p.m. on Monday, Tuesday, Wednesday and Saturday. Sunday Noon to 5 p.m. Jacobson's Charge, MasterCard®, VISA®, and American Express®.

Canton reviewing involvement in pursuit

BY JOANNE MALISZEWSKI
STAFF WRITER

Canton police are reviewing their involvement in the multi community pursuit of a driver who struck a van in Wayne, in which a Canton man died June 2.

"Every time there is a pursuit, either originating in Canton, or if it comes through Canton, we review our involvement to assure compliance with our written policy," said Capt. Alex Wilson of the Canton Police Department.

The incident that resulted in the death of Brian Hale, 33, of Canton, began in Allen Park, where police were chasing Kirk Miller, 22, of Ecorse at about 7:10 p.m. Wednesday, June 2. Eventually driving north on I-275, Miller apparently exited at Michigan Avenue, according to Tammie Colling, Canton community relations officer.

That's when Canton got involved in the pursuit as Miller headed eastbound on Michigan Avenue toward Wayne. A Wayne patrol car was on Hannan Road approaching eastbound Michigan Avenue and saw police cars on the boulevard with overhead emergency lights on. The Wayne patrol car assisted the pursuit, according to a Wayne Police Department press release.

The incident is still under investigation. According to the Wayne press release, the patrol car continued eastbound on Michigan Avenue for about two miles when the officer was informed there had been an auto crash at Second Street in Wayne.

It's believed the pursuit was discontinued by all participating departments when the crash occurred, according to police.

Miller apparently crashed into the van in which Hale was a passenger while he was eastbound on Michigan Avenue. The van was traveling south on Second Street. The van's driver, a Westland resident, was hospitalized.

Miller has been arraigned on a charge of second-degree murder, according to police.

The pursuit is the third in which Canton police have been involved in the past month. The first was May 7 when a Canton officer pursued a white van north on Gotfredson. The van's driver, who reached speeds of more than 70 mph, refused to stop for the officer who had activated his patrol car's lights and sirens.

At the intersection of Gotfredson and Ford roads, the Canton patrol car hit a car driven by a 32-year-old Pinckney woman. The officer received stitches to his head. The woman told police at the time she did not need medical treatment.

On June 5, Canton police pursued a woman who reportedly had cut her wrists at her home, got into her car and sped away down Sheldon Road. The woman apparently reached speeds of more than 70 mph and ran several red lights. The officer was ordered to discontinue pursuit before the woman reach the Ford Motor Co. plant on Sheldon Road. The woman was charged with fleeing and eluding, a misdemeanor.

"I personally have a concern every time there is a pursuit," Wilson said. "But I don't personally think you can under certain circumstances say you will never pursue."

Pursuits and fleeing-and-eluding charges have been the topic of discussion in the legislative committee of the Michigan Association of Chiefs of Police.

"We want to deal with this. We can't say you can't ever pursue. Yet innocent people are being hurt and killed," said Belleville Police Chief Will Dockter, a committee member.

A subcommittee of chiefs has sent the Michigan Legislature a proposal to increase fleeing and eluding — with which most who lead police on a pursuit are charged — from a misdemeanor to a felony that would carry a heavier penalty. As a misdemeanor, people convicted of fleeing and eluding receive a maximum penalty of a $100 fine and 90 days in jail.

"It's kind of a Catch-22," Dockter said. "There's so many intervening variables. Are they going to keep going because it's a felony? Is it going to be a deterrent or a reason for people to run?"

Woman tries to kill self; police discontinue chase

A 34-year-old Canton woman was taken to St. Mary Hospital after she cut her wrists and led police on a partial pursuit at approximately 3:55 a.m. Saturday, June 5.

According to a Canton police report, police were responding to the suicide attempt when they saw the woman driving away and headed to northbound Sheldon Road. As the woman approached Hanford, the officer put his emergency lights on in an attempt to get her to stop her 1983 Chevrolet.

The woman continued and sped up to approximately 60 miles per hour. The officer then activated his sirens and began pursuing her. At some point along Sheldon, she reached speeds in excess of 95 mph, according to the report.

When the woman reached Five Mile on Sheldon, the officer was ordered by Lt. Robin Cripe to discontinue the pursuit. The officer witnessed the woman weaving across the road, driving through red traffic lights and making no attempt to stop. The officer saw her continue north on Sheldon in excess of 70 mph, according to the report.

At 4:40 a.m., Canton police responded to the Ford Motor Co. plant on Sheldon Road in Plymouth, to where the woman had driven. Plymouth and Plymouth Township police were on the scene, according to the report.

At 4:35 a.m., a plant security guard saw the woman pull up to the front of the plant, get out and stumble into the plant. The guard called emergency personnel.

The Canton officer spoke with the woman's sister, who apparently said she didn't know why the woman would want to cut her wrists.

The woman, who was transported to St. Mary Hospital for treatment, was charged with fleeing and eluding, a misdemeanor, which carries a maximum penalty of 90 days in jail and a $100 fine. A preliminary examination on the charges is scheduled for Monday, July 5, in 35th District Court.

Cuts from page 1A

regular school day, school buildings currently used for community education will be closed, added Hoben.

Other actions to be taken include the mothballing of the two elementary schools under construction in Canton, and the layoff of 42 teachers and other staffers. Areas to be cut by 10 percent are administration, clerical and maintenance.

Also eliminated will be custodial overtime. The Central Middle School pool will be closed, and the Talented and Gifted program will be restructured. Textbook purchases will be eliminated and equipment purchases will be reduced. Supplies for vocational education and the central office will be cut by 10 percent, and there'll be a 20-percent cut in the co-op budget for a total savings of $4.6 million.

"The cuts will be enacted if we have to cut the budget for next year," said Ray Hoedel, associate superintendent for business. "We have to do what we have to do according to the election results."

If the 4-mill proposal passes, the 26 teachers laid off last year will be called back. Current levels of school district programs and services will be maintained.

The two new elementaries will open, and a full school day will be maintained. Transportation and co-curricular activities will be kept intact, and participation fees will be eliminated. There'll be additional funds for teaching supplies and the marching band.

The student assessment budget will be improved, and media center hours may be extended. A contingency fund will be re-established.

Hoedel is hopeful the "state of Michigan will figure out something" by the end of two years when the millages would expire. "It's scary to have programming and school for kids in in jeopardy," said Hoedel. "The state should let us know about potential changes by at least March 1. We still don't know what they're doing, and there could be big changes."

School districts by law must pass their budgets by July 1. The state traditionally passes its budget in the fall.

Richard Egli, associate director for community relations, urged people to vote. "It's important that people know the facts and then express their opinions at the polling places," he said. Voters unsure of their precinct location may call elections clerk Ellen Schroeder at 451-3135.

The district currently spends $5,200 per pupil and levies 33.8 operating mills. Levied for the debt retirement is 2.3 mills.

Hoben said a state Senate bill that would lower property taxes by reducing state equalized valuation from 50 to 45 percent "is pretty well greased to go through. I have a strong feeling that will be upon us before too long."

Hoben expects to see social security and retirement costs, now paid for by the state, passed on to the district. He also expects the state to cut funds for community education in favor of job training programs at community colleges.

This summer, give your child confidence, self-esteem and better grades next fall.

In just a few hours a week this summer, Sylvan Learning Center can give your child a big head start on next year's classes. In our fun, positive environment, students actually get excited about learning. Through our testing and individualized instruction, students learn faster than you ever thought possible. To learn more about Sylvan summer programs, call today.

Sylvan Learning Center
Helping kids be their best
462-2750
6 Mile & I-275
Livonia

◆ Reading ◆ Writing ◆ Math ◆ SAT/ACT ◆ Study Skills ◆

Hair Conspiracy
Welcomes Pam and Donna
Experienced in all phases of nail care including:
• ACRYLICS • GELS • FIBERGLAS
MANICURING and PEDICURING
Present Ad for 20% OFF
Not Valid With Any Other Offer
29461 5 Five Mile Road
Livonia • 422-6970 or 422-6971
REDKEN

Plymouth Observer
(USPS 436-360)
Published every Monday and Thursday by Observer & Eccentric® Newspapers, 36251 Schoolcraft, Livonia, MI 48150. Second class postage paid at Livonia, MI 48151. Address all mail (subscription, change of address Form 3569) to P.O. Box 2428, Livonia, MI 48151. Telephone 591-0500.
HOME DELIVERY SERVICE
Newsstand per copy, 50¢
Carrier monthly, $3.00
Mail yearly, $55.00
All advertising published in the Plymouth Observer is subject to the conditions stated in the applicable rate card, copies of which are available from the advertising department, Plymouth Observer, 744 Wing Street, Plymouth, MI 48170, (313) 459-2700. The Plymouth Observer reserves the right not to accept an advertiser's order. Observer & Eccentric® ad takers have no authority to bind this newspaper and only publication of an advertisement shall constitute final acceptance of the advertiser's order.

Good's NURSERY
Specializing In Excellent Quality
Over 200 Varieties of PERENNIALS
Starting at $2.99 and up
Over 100 Varieties of HOSTAS
Starting at $4.99 and up
ANNUAL FLATS from $8.99
4/12" GERANIUMS $2.69 each
ALL JACKSON-PERKINS ROSES 25% OFF
With This Coupon Only • Expires 6-13-93
• Flowering Annuals Now Available
• Large Selection of Dwarf Japanese Maples
• Hanging Baskets
• The Widest Assortment of Nursery Stock
• Shrubs • Evergreens
51225 Ann Arbor Rd.
(at Napier, 3 miles west of Plymouth)
453-2126
Mon.-Sat. 9-5:30
Sun. 10-5

PLAYERS CHOICE FAMILY FUN CENTER
AREA'S LARGEST SELECTION
Video Games, Pinballs, Skeeballs and Redemptions Equip.
8 PLAYER FINAL LAP THREE AVAILABLE
10 FOOT NBA JAM AVAILABLE
PIZZERIA
80 TOKENS FOR $10.00 Reg. $20.00
Only on Saturdays and Sundays in June
Birthday Packages Available
For Party Reservations Call 348-1616.
Highland Lakes Shopping Center
43003 West Seven Mile • Northville Twp.

Learn To Play Piano...$29.95!
Learn To Play Guitar...$24.95!
In 6 Weeks
SUMMER SESSIONS NOW FORMING
(Lessons Begin Week of July 21st)
Here is the opportunity for
ADULTS • TEENS • CHILDREN
to experience the fun and excitement of playing the piano or guitar!
1 LESSON PER WEEK for 6 WEEKS
(Includes music and instruction)
Enroll now and give your entire family the gift of music
You don't need to own an instrument to enroll!
Ask about our continuing class programs in piano & guitar
For more information, visit us or phone: (313)453-6586
5701 Canton Center Rd.
2 Miles West of I-275, 1 block North of Ford Rd. in Canton Township
(313) 453-6586
(Hours)
Mon.-Thurs. 10 am-7 pm
Friday 10 am- 6 pm
Saturday 10 am-5 pm
ARNOLDT WILLIAMS MUSIC INC.

READER SERVICE PHONE LINES
HOMELINE: 953-2020
➤ Open houses and new developments in your area.
➤ Free real estate seminar information.
CLASSIFIED AFTER HOURS: 591-0900
➤ Place classified ads at your convenience.
CIRCULATION AFTER HOURS: 591-0500
➤ Request subscriptions at your convenience.
EVENTS LINE: 953-2005
➤ Current details regarding community events including dates, times and fees.
AD SITTER
➤ Don't talk to strangers! Let us handle the callers. At your convenience, call in to retrieve responses from your ad. It's convenient, safe and free with any paid classified ad. Respond to an ad: 953-2000; place an ad: 591-0900.
FAX LINE: 1-800-967-5904
➤ Beginning on June 2 at 6 p.m. you can use a MasterCard™ or Visa® to access the following information from our classified ads:
• Item No. 9700: Collectibles: Auction sales, Antiques crafts, rummage sales. Cost: $5.95
• Item No. 9800: Recreation: boats, motorcycles, campers, airplanes, etc. Cost: $5.95
• Item No. 9822: Vehicles: Used trucks, vans and all makes of automobiles. Cost: $39.95
• Item No. 2001: Listing of all golf courses and their rates in Wayne, Oakland and Macomb counties.
O&E ON-LINE: 591-0903
➤ With a computer and modem you can log on to O&E On-Line, a computer bulletin board service (BBS). Here's some of the features you can access:
• Community events including all areas covered by our paper
• Stock quotes that are updated daily.
• Associated Press news - local and national.
• Westcoast Music Review, an electronic music magazine.
• Boardwatch magazine,a guide to on-line information services.
• PC Catalog allows you to shop on-line for all computer needs.
Sign on to O&E On-Line with or without our software. Software is available by mail for $5 or save yourself the shipping costs by stopping by the Observer & Eccentric® offices in Livonia or Birmingham and pay $3.
BBS HOTLINE: 953-2266
➤ Feel free to call us if you need help signing on to O&E On-Line.
THE Observer & Eccentric NEWSPAPERS

Lawmakers say taxpayers shouldn't foot bill for dancers

BY RALPH R. ECHTINAW
STAFF WRITER

Some suburban Wayne County commissioners are upset because 12 Nigerian dancers were flown from Africa to Wayne County at taxpayer expense last February to perform during Black History Month.

Leading the charge is commissioner Michelle Plawecki, D-Dearborn Heights, who also represents Redford Township.

"With the economic climate being what it is in the state, and specifically Wayne County, I cannot justify to my constituents a vote favoring $13,600 in airline tickets," Plawecki said.

The commission is being asked to approve the transfer of $13,600 from the Wayne County Arts Commission's miscellaneous professional services account to the travel convention/conference account so that the tickets might be paid for.

Plawecki hopes to muster enough support to block approval of the budget transfer. The Wayne County Arts Commission, she said, should find private donations to pay for the tickets.

■ 'With the economic climate being what it is in the state, and specifically Wayne County, I cannot justify to my constituents a vote favoring $13,600 in airline tickets.'

Michelle Plawecki
commissioner

Also, Plawecki notes the commission's longstanding and well-documented desire is to keep county spending in the county. At the commission's bimonthly meetings, questions are inevitably raised when approval of contracts to firms outside the county come up.

Plawecki said that, applying the same philosophy, performers should be found from within Wayne County to appear at Black History Month festivities. "We don't need to go all the way outside of our country to do that," she said.

Commissioner Thaddeus McCotter, R-Livonia, agrees that county taxpayers shouldn't have to pay for airline tickets to bring performers to town. "That isn't one of the essential services the county provides," he said. "What they should do is get private money to pay for it. My constituents want their roads paved."

■ 'That isn't one of the essential services the county provides. . . My constituents want their roads paved.'

Thaddeus McCotter
commissioner

McCotter added that he would be "just as much against flying a bunch of Irish performers in."

Wayne County Health and Community Services director Bernard Kilpatrick, whose department includes the Arts Commission, said the Nigerians were in town for three weeks and gave performances all over the county. The performers were boarded and fed by private individuals, he said, with the county paying only for the airline tickets.

However, Kilpatrick said that if Plawecki and McCotter object then there's probably a good reason. "McCotter and Plawecki have always demonstrated a rational approach to government," he said.

Commissioners Andrew Richner, R-Grosse Pointe, and William O'Neil, D-Allen Park, also oppose the purchase of the tickets and will try to eliminate the whole $119,000 Arts Commission appropriation in the 1994 county budget.

Said O'Neil, "I think it's a shame that, when we're facing an $11 million deficit, we're going to pay a number of individuals to come over here and entertain a very small number of people. This kind of money should be paid by private donations."

Kilpatrick said the decision to bring the Nigerians to Wayne County was made last year before anyone knew the county would be facing an $11 million deficit this year.

In light of the deficit, Kilpatrick said, maybe the county will ditch the Arts Commission. "If we can't figure a way out of this (deficit) we probably won't have an Arts Commission," he said.

Senate OKs bill to ban smoking in public school buildings

BY TIM RICHARD
STAFF WRITER

In government there can be three sides to an argument, not just two.

Take the bill to ban all smoking in schools, passed 28-8 recently by the Michigan Senate and sent to the House.

"The Senate has ignored the fact that a great many taxpayers are smokers. Many are athletic boosters and band boosters," said opponent Sen. Fred Dillingham, R-Fowlerville, an ex-smoker and retired band booster.

"In many small communities, the only place to hold bingo is in school buildings. I've worked bingo for the band boosters. I could have supported this bill if it were amended to allow smoking in designated areas after school hours."

On the other hand, Sen. Michael O'Brien, D-Detroit, joined by William Faust, D-Westland, wanted to make the bill even more restrictive by banning alcohol, too.

"My attempt to include alcohol in the smoking bill was consistent with the message we intend to send," said O'Brien. "I've voted for every piece of anti-smoking legislation. We need to say it's not OK to have a Rotary beer tent on school property."

"I hope the sponsor will follow Sen. O'Brien's suggestion," added Faust.

In the middle was sponsor Dan DeGrow, R-Port Huron. He and 27 supporters wanted a simple bill extending the state's ban on smoking in schools to the entire building, 24 hours a day.

"It's a single-purpose bill to deal with tobacco," said DeGrow. He promised to co-sponsor an O'Brien bill to ban all alcohol in school buildings. That would ban service club beer tents in small town summer festivals.

Voting yes were area Sens. Michael Bouchard, R-Birmingham, Faust, Robert Geake, R-Northville, and David Honigman, R-West Bloomfield.

Voting no was Sen. George Z. Hart, D-Dearborn.

Sen. Mat Dunaskiss, R-Lake Orion, had an excused absence.

If you write to your state representative, refer to Senate Bill 459. Address lawmakers at: State Capitol, Lansing 48913.

■ Sens. Michael O'Brien, D-Detroit, and William Faust, D-Westland, wanted to make the bill even more restrictive by banning alcohol, too.

Bosnian group plans peace service

The Bosnian Relief Committee and the Polish Relief Committee will co-sponsor a service for peace at the Polish Historic Site of St. Albertus Church on St. Aubin in Detroit at 3 p.m. Sunday, June 27.

The public is invited to attend the service which will feature multilingual and interfaith prayers, music and a short speech. Planners say it is not an opportunity for political demonstrations.

Those attending the service are asked to bring non-perishable food items or supplies such as toothpaste, bandages and antiseptics. Financial contributions will also be accepted as a means for transporting the badly needed supplies to Bosnia.

The service will begin at 3 p.m.

ANDERSEN WINDOWS

Building? Remodeling?

Let us make it easier for you!

Friendly - Informative - Helpful
Andersen Experts

• FREE QUOTES
• FREE CLINICS
• TRUCKLOAD PRICES

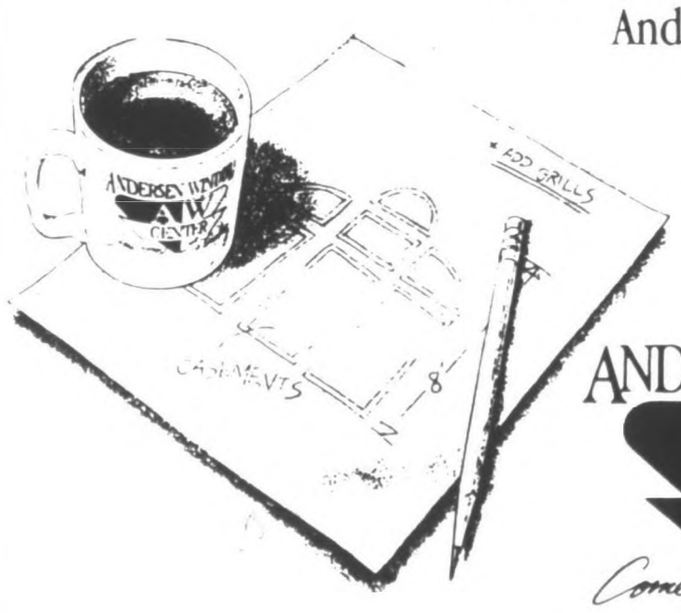

ANDERSEN WINDOW
AW CENTER
Come Home To Quality

NOW OPEN EVENINGS

Tuesday & Thursday til 8:00 P.M.
Dearborn Heights Showroom Only

QUALITY WINDOW CENTER
"The Andersen Window Experts"

24025 Ann Arbor Trail
S.W. Corner of Telegraph
Dearborn Heights
274-4144

Hours:
Mon.-Fri. 8:30-5:00
Sat. 9:00-1:00

3911 S. Rochester Rd
S. of M-59
Rochester Hills
853-0710

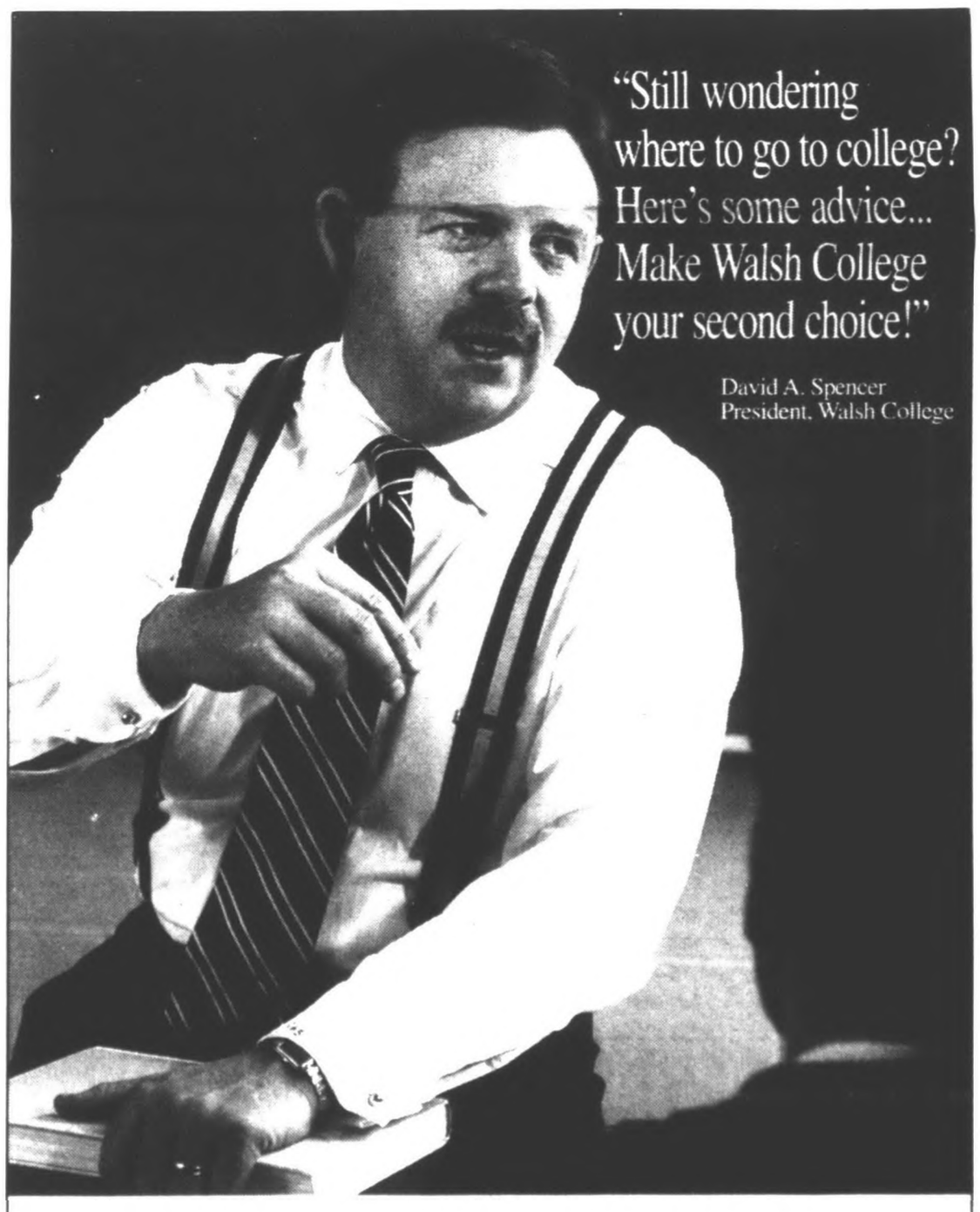

"Why second? The reason is simple. Walsh College offers the final two years of a bachelor degree giving us the ability to concentrate on doing what we do best...business education.

If you're a recent high school graduate or want to go back to school and follow a business career path, here is my advice. Make **your local community college** your first choice, then transfer to **Walsh College** for your last two years.

Over the years, I have been impressed with the quality of education that students receive at their local community college before transferring to Walsh. With the sound educational foundation they receive at the community college level and the specialized education at Walsh, they are equipped to achieve their goals."

Walsh College offers undergraduate degrees in:

• Accounting
• Computer Information Systems
• Finance
• General Business
• Management
• Marketing

Make Walsh College your second choice.
Make your local community college your first.

For more information and to request transfer information, call Walsh College at (313) 689-8282.

TROY • NOVI • PORT HURON
UNIVERSITY CENTER - CLINTON TOWNSHIP

WALSH
Walsh College
The Best Business Decision You'll Ever Make.
Walsh College admits students of any race, color, and national or ethnic origin.

Canton Place plans fund- raiser for July 10

BY JOANNE MALISZEWSKI
STAFF WRITER

The Liberty Fest isn't the only treat in store for Canton residents this summer.

Canton Place high-rise apartments for senior adults is getting ready to put on its second annual Family Fun Festival July 10. And it's for a good cause. All proceeds from the event will go directly into the Canton Place "Helping Hand Fund."

"When there are needs, I can make sure they are met with the fund-raiser," said Ginnie Hauck, manager of Canton Place at Ford and Sheldon roads.

She developed the idea of a fun festival as a fund-raiser to help residents in Canton Place. "The Golden Years are not golden years. But I'm doing my part to make them brighter and less depressing," Hauck said. "I'm trying to take away the stress, economic in particular, from people who don't deserve it."

Proceeds from the fund-raiser are used to help Canton Place residents who may fall short financially for groceries, prescriptions and other needs.

"This is to help alleviate the stress that goes along with living on a fixed income and these people don't want to tell anyone, including their children," Hauck said.

The fun festival will begin at 1 p.m., Saturday, July 10, and run until dark. Fund-raising proceeds will come from the $25 fee for the volleyball tournament, for example, as well as from participants' ticket purchases for activities and games.

"They (participants) only have to give their money at one spot," Hauck said.

The volleyball tournament will pit businesses and churches — and anyone else who can put together a team — against each other. The grand prize will be a home cooked meal by Canton Place residents. "We will treat the winners as royalty," Hauck said.

Other events of the day include a recital by Jan's School of Dance in Belleville, a moonwalk for kids, face painting and the Detroit Fire Department's Clown Team. Entertainment will be provided by Silver Sounds DJs. Also featured will be a karaoke contest, and food, prepared by Canton's own Loren Bennett, township clerk, and Tom Yack, township supervisor.

The Canton Fire Department will have the fire safety house on hand while the police department will provide a patrol car to show. Michigan Eyecare will provide free eye screening. Canton Place residents also will have homemade desserts for sale. The day's events will wrap up with a big square dance.

Unlike its first year, the fun festival is getting plenty of donations from businesses and organizations, which help defray the festival's costs.

"The proceeds will go for those unexpected bills they (senior adult residents) have that would otherwise take what money they have," Hauck said.

For more information, to lend a hand, or make a donation for the festival, call Hauck at 981-6420.

FOUR STAR
IN PLYMOUTH FOR DADS AND GRADS

Wild Wings
The Ultimate Experience for a Father's Day Gift.

Wild Wings 975 W. Ann Arbor Trail, Plymouth, MI
313-455-3400

Is He Having a Bad Tie Day!

Stop by and see our tremendous selection of neckwear from Robert Daskal, Countess Mara, LDM and many more
For Dad or Grad
SAVE 20%
STEVE PETIX CLOTHIER
340 S. Main St., Plymouth, MI 459-6972

We've got a soft spot for Dad!

Your Choice from
$259
A LA-Z-BOY RECLINER
For Father's Day
Since 1933 Walker/Buzenberg fine furniture
240 N. Main Street • PLYMOUTH • 459-1300
Mon., Thurs., Fri. 10-9 • Tues., Wed., Sat. 10-6
Michigan's Oldest LA-Z-BOY Dealer

FREE with purchase!
The makers of Lane® Cedar Chests offer a matching miniature free when you purchase the full size chest!

Cedar Chests Starting at... $249
Since 1933 Walker/Buzenberg fine furniture
240 N. Main Street • PLYMOUTH • 459-1300
Mon., Thurs., Fri. 10-9 • Tues., Wed., Sat. 10-6

Parker & Cross Pens
15% Off
Name Engraved FREE
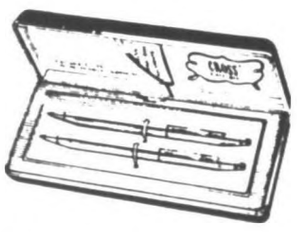
Offer Expires 6-19-93 Over 150 Pens to Sell
Hours: Mon.-Sat. 10 am-6 pm
Engraving Connection
930 W. Ann Arbor Trail
Plymouth, MI 48170
313-459-3180

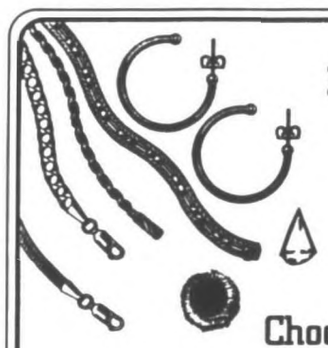
FOR GRADUATION
A Special Gift of Jewelry Has the Class of '93
Choose From Yellow Gold:
• Tie Tacks • Graduation Charms
• Chains • Bracelets • Earrings
From $16.00
O. & D. Bush Jewelers
481 Ann Arbor Trail (Between Lilley & Main)
M-Th 10-6; Fri. 10-8; Sat. 10-4
455-3030

GIVE HIM OUR BEST
shindaiwa
WE SIMPLY MAKE THEM BETTER
RED DIAMOND SPECIAL

FREE CASE AND 1 GAL. BAR OIL WITH SAW PURCHASE

MODELS	CU. IN.	PRICE
300-14"	1.8	$259
360-16"	2.1	$319
377-16"	2.1	$349
488-18"	2.9	$399
575-20"	3.5	$489
757-28"	4.5	$689

SAXTONS GARDEN CENTER, INC.
587 W. Ann Arbor Trail • Plymouth • 453-6250
Since 1928

Pick Dad's Pleasure
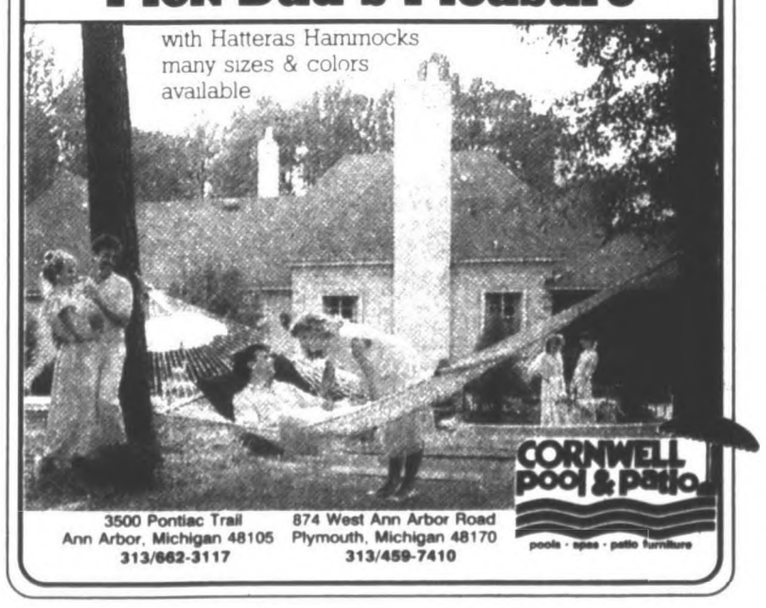
with Hatteras Hammocks many sizes & colors available
CORNWELL pool & patio
pools • spas • patio furniture
3500 Pontiac Trail Ann Arbor, Michigan 48105 313/662-3117
874 West Ann Arbor Road Plymouth, Michigan 48170 313/459-7410

GIVE DAD A SHADY DEAL

20% OFF
ANY SHADE TREE
Come select a special living gift from our huge selection of top quality trees ready to plant. 100's to choose from. Dozens of varieties. Take one home today. Delivery available. Planting Available. Limit 1
PLYMOUTH NURSERY and GARDEN CENTER
453-5500
SUMMER HOURS Mon-Sat 9-6, Sun 10-6
OFFERS EXPIRE 6/16/93
9900 Ann Arbor Rd.
Just 10 minutes West of I-275

Divers Incorporated
"THE DIVERS STORE"
Add Excitement To Your Life
Special for this Class Only
"2 for 1"
Pay for One Your Buddy, Free!
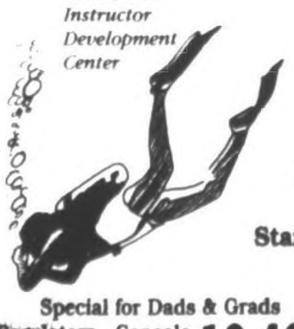
Padi 5 Star Instructor Development Center
New Class - Twice A Week - Plymouth
Starting June 23rd Weds. & Mons.
7 Sessions - 6-10:30 p.m.
Special for Dads & Grads
Regulators - Consols
Buoyancy Units
10-40% OFF
42295 Ann Arbor Rd.
Plymouth, MI 48170
313-451-5430

If it's for Dad
or
If it's for a Grad
It's Plymouth
Over 100 shops to help you find that special gift for them.

Celebrate with your favorite Dad or Grad!
Choose from our large selection of books, stationary, autio & music cassettes, gift certificates and more.
Enjoy Free gift wrapping with your purchase.
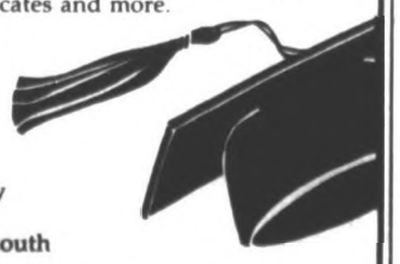
Conveniently Located In Downtown Plymouth
Little Professor on the Parade
380 S. Main Street • Plymouth 455-5220
Mon., Thurs. 9:30-9; Fri. 9:30-11; Sat. 9:30-9; Sun. 8-5

Duggan says expansion to make Metro 'world-class'

BY BARBARA WILSON
STAFF WRITER

Wayne County officials can guarantee that conditions in and around Wayne County Detroit Metropolitan Airport will be miserable during the next few years.

They also are confident that by 1998 the out-dated airport will be of world-class standing.

Wayne County Deputy Executive Michael Duggan discussed airport expansion Tuesday at a gathering of the Westland Chamber of Commerce.

"If you want a real challenge, drive out to the airport," Duggan laughed.

Construction woes

The county has launched a major public education campaign featuring a friendly cartoon airplane to direct airport travellers through the maze of construction and demolition at the Romulus facility. By 1998, however, area residents will probably be ready to cause harm to that grinning airplane.

Despite constant financial trouble in the airline industry, including problems with Metro's major carrier, Northwest Airlines, plans will move forward for airport expansion, Duggan said.

"We now have tax money coming to the government for use at Metro establishing independence from Northwest," he said. "We will move forward on the basis that there is a demand whether it is with Northwest, KLM or any other airline."

In the past decade, Wayne County Executive Edward McNamara has made the airport a focus of his administration. He has emphasized the need to improve and expand the airport in an effort to draw development to the county and campaigned heavily for funding.

Once operated as part of the road commission, the airport is unable to accept a single additional flight because of limited gate space, Duggan said. The newer, large-bodied aircraft have even further limited the number of flights that can be serviced.

Airport plans

"The gates were designed to serve the smaller aircraft, so when the newer planes land they take up two gates," Duggan said. "The international terminal effectively has only two gates because the other two are blocked when the larger planes come in."

Duggan explained that many of the companies now located around the airport are trucking firms. These firms are hired to pick up materials and drive them to Chicago's O'Hare Airport for international flights.

A new international terminal, part of the airport expansion plans, will hopefully eliminate that need. The terminal will feature 15 to 25 gates when it is completed in 1998, Duggan said. The design of the terminal recently went out to bid.

More recent work at the airport has included the gradual construction of a new parking garage. Partially completed, the final product will be able to hold 8,000 cars on five decks with 16 exit lanes, Duggan said.

"Someone coming in for a flight can check his luggage at the entrance of the parking garage, park the car and then get to the terminal on a series of moving sidewalks," Duggan said.

Traffic tieups

Current headaches for those heading to the airport will be the construction at the Merriman and Middlebelt interchanges.

"What's there now is not an interchange we would build today," Duggan said. "It should be completed by the end of next year as well."

A second entrance to the airport from I-275 will also help to alleviate some of the current traffic problems.

Michael Duggan

Once complete, the new airport is expected to offer an additional 10,000 on-site jobs — twice the current number. Estimates are another 20,000 jobs will be added around the airport. The airport has been a real focal point of controversy in recent years. Residents of neighboring communities were up in arms about airport noise and the Federal Aviation Administration responded by redrawing some flight patterns.

"The noise situation is the best it's going to be until the newer airplanes are in place by 2000," Duggan said.

Airlines are being mandated to replace all Stage II aircraft with quieter Stage III aircraft by 2000. Currently the noisier, smaller planes fly into Metro because of the limited gate space.

■ 'If you want a real challenge, drive out to the airport.'

Michael Duggan
deputy county executive

CLARIFICATION

A May 31 story about Schoolcraft College should have said that 12 top administrators and 58 "classified" employees were given a 4.5-percent pay raise. Classified employees are mid-level managers, accountants, administrative assistants, computer specialists, supervisors and library technicians. The pay raise they got is the same percentage increase given to unionized employees of Schoolcraft this year.

Metropolitan Ballet Theatre
School of Metropolitan Ballet Theatre
Detroit's first full-scale professional ballet company
Summer Program at Cranbrook
Ballet, Modern and Jazz
Children and Adults
June 21st — August 12th
(313) 443-9603

THE Fair
LIVONIA FREE FAIR
"The Place To Be In '93!"
Schoolcraft College • Haggerty Rd. & 6 Mi. at I-275
LAST 4 DAYS!
FREE • FREE • FREE • FREE • FREE • FREE
Parking, Admission, Entertainment, Circus Acts, Petting Farm, Racing Pigs
CARNIVAL RIDES, FOOD, LIVE ENTERTAINMENT!
FRIDAY, WRESTLE CEASAR THE BEAR FOR PRIZES!
Pay One Price $12.00 and ride all rides as many times as you like opening to closing... EVERYDAY!
$AVE $AVE $AVE
Kroger · Proud to be your Bud. · Coke · Domino's Pizza
FREE DISCOUNT COUPONS AVAILABLE AT ALL KROGER SUPERMARKETS - SAVE $2.00!

LAURA ASHLEY

Summer Clearance Sale
Save 25%–50%
The Laura Ashley™ Summer Clearance Sale begins June 10, 1993.
Save up to 50%* on selected Spring/Summer Clothing and Home Furnishings Collections.
17100 Kercheval Avenue, Grosse Pointe • Twelve Oaks Mall, Novi
Somerset Collection, Troy • Somerset Collection, Troy – Mother & Child
516 East Washington Street, Ann Arbor • Woodland Mall, Grand Rapids
*off original prices

BATHTUB REFINISHING
10 YEAR WRITTEN WARRANTY
SAVE 80% OVER REPLACEMENT
Tried and True Sears approved Materials Field Tested for 20 Years
$199.00 STANDARD TUB
CERAMIC TILE
Appliances • Sinks • Tile • and Countertop Reglazing • Chip and Scratch Repair
TOP QUALITY
Free Estimates
FREE CAULKING
EXPIRES 6-7-93 with this coupon
427-3838

Every Kind of Gift for Every Kind of Celebration!
• Russ Trolls • Golden Memories by Lladro • David Winter Cottages • Raikes Bears • Ann Wood Carvings • Crystal Art Glass • Annalee • Plush Toys • Dragon Keep Dragons • Hummels • Cherished Teddies • Precious Moments • Dolls • Pewter • Music Boxes • Miniature Bulova Clocks • Jewelry • Lilliput Lane Cottages • Handmade Curios & Doll Furniture • Blown Glass • Stained Glass Sun Catchers
Viking Collectibles, Inc.
30175 Ford Rd. • Garden City • 421-5754
Hours: Mon.-Fri. 10 A.M.-5 P.M. • Sat. 10 A.M.-2 P.M.

Heating & Air Conditioning
SUN
335-4555
Carrier
We're The Inside Guys.
Quality High Efficiency
Heating +90% AFUE.
Cooling • 10 SEER

Financing Available
0 DOWN*
Upon Credit Approval
Ask about our Preventive Maintenance Program
• 24 Hour Emergency Service
• Quality Installation
• 23 Vehicles • Radio Dispatch
$48.00 Air Conditioning Clean & Check
12 Point Check

JCPenney Correction
On Monday, June 7th, we advertised that Lyn St. James, '93 Indy race car driver, would be at our Westland Mall store on Thursday, June 10th from 6pm to 8pm. That timing has been changed to 5:30pm to 7pm.
We are sorry for any inconvenience this may have caused.

SAVE $319 ON LITTLE GYM PACKAGE*
Now Only $749.00
Little Gym Package
(Reg. $1,068.00)
Thru 6/19/93
Delivery & Installation Available

Come & See Models Set Up At Store
*LITTLE GYM PACKAGE INCLUDES:
• 4'x4' Fort W/Tent • 4'x4' Sandbox • 2 Swings/1 Trapeze
• 8' Rippled Slide • Knotted Rope • Rigging Rope Ladder
The Doll Hospital Toy Soldier Shop
3947 W. 12 Mile
Berkley
(313) 543-3115
M.-Sat. 10-5:30 Fri. 10-8
(conveniently located near I-696)
Wide Selection of Modular Sets Prices Start at $399

ADVERTISEMENT
FOOD LOVERS DIET
To introduce a new approach to dieting, free diet pills were given to 50 people. With The Omicron Diet, one man lost 14 pounds in 5 days and one woman lost 18 pounds in 10 days. The average weight loss was over a pound a day for women and over 2 pounds a day for men. The Omicron Diet is a revolutionary new concept for unbelievably fast weight loss developed and clinically proven by National Dietary Research of Washington, D.C. This significant breakthrough in metabolic weight control was made possible by the utilization of biological information overlooked by other diet programs. With a formulation of natural enzymes along with real food, you shed unwanted pounds extremely rapidly and safely. Now available:
NOVI DRUGS 24025 Meadowbrook Novi 349-2020
SEWARD SAV/MOR DRUGS 25180 Van Born Dearborn Hgts. 292-2520
PARKLANE PHCY. 2317 Fort St. Lincoln Park 388-1222
PROO'S PHCY. 11912 Whitmore Lake Whitmore Lake 449-0004
BEYER FRIENDLY DRUGS 1100 W. Ann Arbor Rd. Plymouth 453-4400
CHECKER DRUGS 6641 Telegraph Dearborn Hgts. 274-5300
190 S. Wayne Rd. Westland 728-5200
27260 Eureka Rd. Taylor 941-6600
WESTLAND MAPLE SAV/MOR 34500 Ford Rd. Westland 729-2200
NORTHLINE SAV/MOR 13894 Northline Rd. Southgate 285-9694
THE MEDICINE POST 18243 E. 9 Mile Eastpointe 775-6100
GARFIELD DRUG 40480 Hayes Clinton Township 283-4800
GARFIELD DISCOUNT 41770 Garfield Clinton Township 286-9100
FRANK'S PHCY. 43071 Hayes Sterling Hgts. 247-5411
FARMBROOK PHCY. 48902 Hayes Macomb 588-9399
COLLIE DRUGS 21444 Harper St. Clair Shores 776-6122
ABBOTT PHCY. 26529 Little Mack St. Clair Shores 778-3300

JAZZ & PIZAZZ

SUNDAY, JUNE 13, 1993
1 P.M.-2:30 P.M.
LAUREL PARK PLACE'S MONTHLY JAZZ SERIES PRESENTS THE BEST IN LOCAL JAZZ ENTERTAINMENT. PLUS A LOOK AT THE LATEST FASHIONS AND GIFT ITEMS AVAILABLE AT LAUREL PARK PLACE.
THIS SUNDAY ENJOY THE LATIN JAZZ OF CORCOVADO WHILE VIEWING FASHIONS FOR FATHER'S DAY FROM AMERICAN EAGLE, EDDIE BAUER, AND RIVALRY.
LAUREL PARK PLACE SIGNATURE MERCHANDISE WILL BE GIVEN AWAY DURING THE CONCERT.
Laurel Park Place
SHOPPING HOURS: MONDAY-SATURDAY 10 A.M.-9 P.M. • SUNDAY 12 NOON-5 P.M.
I-275 EXPRESSWAY AT WEST SIX MILE & NEWBURGH ROADS • LIVONIA • 462-1100
FASHIONS COURTESY OF: JACOBSON'S
SCHOSTAK

Volunteers clear logjams, take on river restoration

BY BARBARA WILSON
STAFF WRITER

The fall-like weather didn't dampen the spirits of volunteers anxious to build upon past successes and clean up the Rouge River.

The eighth-annual Rouge Rescue drew more than 2,000 people to two dozen sites in Wayne and Oakland counties Saturday. Jim Graham of Friends of the Rouge was still gathering turnout totals from site coordinators Monday morning, but his visits to the sites Saturday left him feeling optimistic.

"About 300 people turned out at the Holliday Park site in Westland and volunteers in Southfield cleared nine miles of the river," Graham said.

Each year volunteers are charged with picking up litter along the river and clearing log jams which hinder the river's flow and cause build-up of pollution.

This year, Graham said logs cleared from the river were kept at the site to set up barriers which might prohibit the dumping of garbage and to promote the natural decay of the wood providing nutrients for the soil and homes for wildlife.

"We're finding less human litter in the river and hopefully that is an indication that people are taking the river more seriously," Graham said.

Three log jams were cleared from the Livonia site with a few more than 100 volunteers, said site coordinator Sharon Sabat.

A bathtub was the only large item volunteers found dumped in the river, Sabat said. In past years volunteers have pulled numerous large items out of the river.

"It's not nearly as bad as past years so maybe people are getting the idea," Sabat said. "There were a few shingles and some bottles, but it was much better."

Sabat said volunteers from area scout troops, area high schools and civic groups contributed their time and muscles, most of them soaked from the waist down by Saturday afternoon.

In addition to cleaning up the river, volunteers were able to turn their attentions this year to putting up bird houses and planting trees, Graham said. Wood chip trails were also cleared and foot bridges were repaired along the Rouge River which passes through 48 communities in Wayne and Oakland counties.

"We are making real progress as is evidenced by the additional activities we are able to concentrate on," Graham said. "It is our goal to make the Rouge clean-up more than a one-day event."

Stenciling kits are being provided by Friends of the Rouge so volunteers can paint warnings on trees to discourage the dumping of substances in the river or its tributaries. The wet weather prevented much of the stenciling activity during the weekend, but Graham said he hopes to hear from community groups interested in helping out with this effort during the summer months.

GUY WARREN/STAFF PHOTOGRAPHER

Making way: *Walt Schades of Wixom and George Harris of Livonia clear away a small part of a tree that blocked the flow of the Rouge River.*

GUY WARREN/STAFF PHOTOGRAPHER

Open for business: *Sharon Sabat, coordinator of the Livonia Rouge Rescue site, and Kirt Stanley of Livonia place the first birdhouse on a tree along the Rouge River.*

GUY WARREN/STAFF PHOTOGRAPHER

Rough style: *Sid Lawenson of the City of Livonia Forestry Department ties up a log so it can be removed from the Rouge River at the Livonia site of the Rouge Rescue '93.*

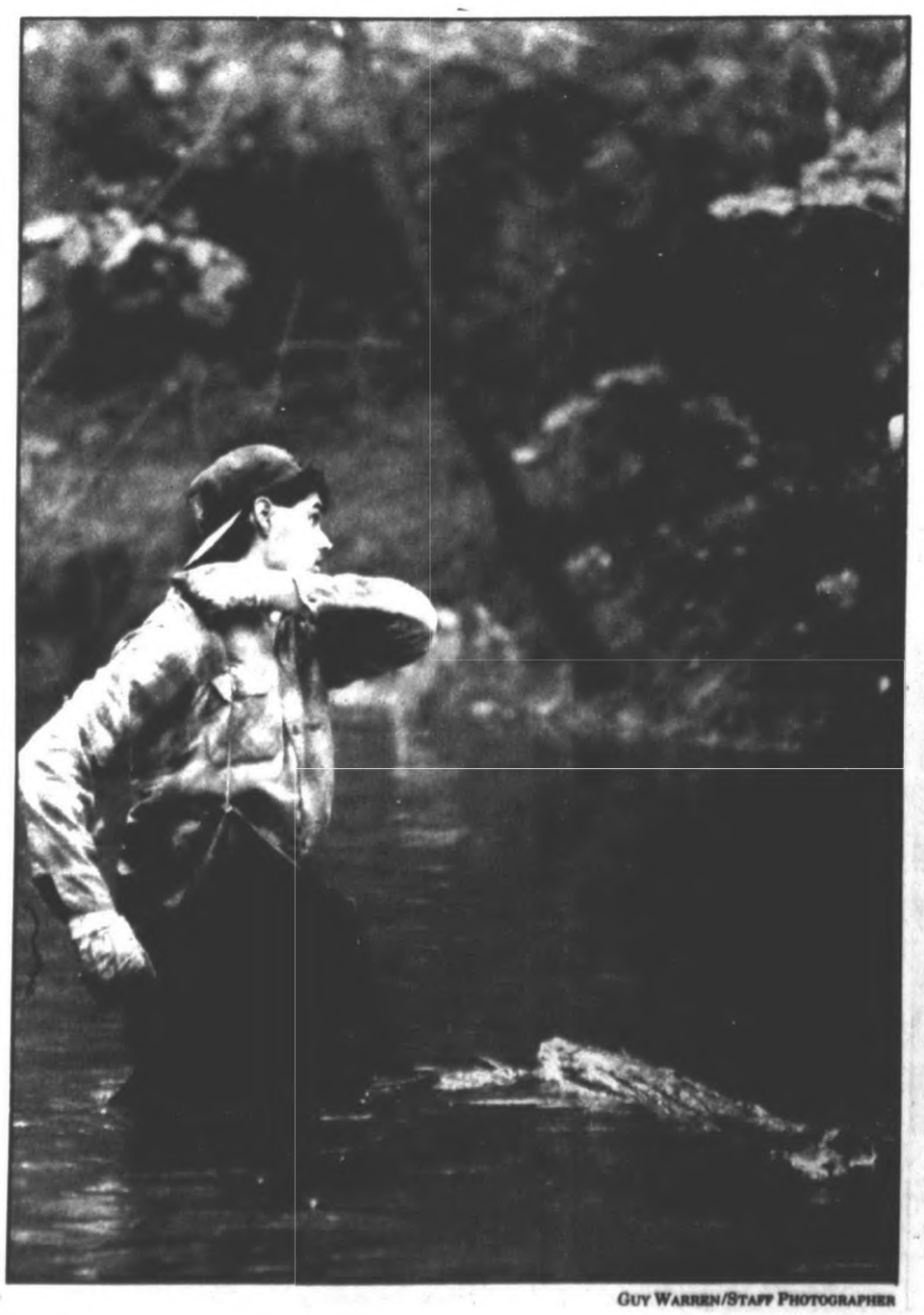

GUY WARREN/STAFF PHOTOGRAPHER

Going in: *Westland resident Jason Wagner takes time out before going after more debris in the Rouge River. Wagner was one of about 300 volunteers who turned out Saturday at the Holliday Park site of Rouge Rescue '93.*

GUY WARREN/STAFF PHOTOGRAPHER

Delivering new homes: *Jack Butler, 9, of Canton Township and Jessie Thompson, 9, of Howell, deliver bird houses for posting along the Rouge River.*

Local dentist counts video among his tools

BY BARBARA WILSON
STAFF WRITER

A dentist visit used to be reason for apprehension, but now it's an adventure as dentistry enters the video age.

Livonia's Dr. Timothy Thomas is one of few dentists in the area to take the plunge and offer examinations using an intraoral video camera.

"It gives a patient a good look at what we see, replacing the mirror," Thomas said. "They can see reasons for treatment."

A small video camera is mounted on the end of a wand which fits comfortably into the patient's mouth. The patient can view the doctor's, or hygienist's, movement through the mouth on a nearby video screen.

"We can point out areas that should be brushed better, point out crowns that need replacements, chipped teeth or anything else that requires attention," Thomas said.

The doctor can freeze the frame to give patients a closer look, can zoom in on a specific site and can even produce a photograph of the area requiring attention.

The photograph has proved to be an incentive for young patients and a good tool for insurance documentation, Thomas said.

Thomas has had the equipment in his office for about four months and it is in great demand by his employees and patients. Thomas said the biggest problem is that they all have to share the one piece of equipment.

"We've had incredibly positive feedback from patients of all ages," Thomas said. "People are more responsive to technology these days and kids respond to TV."

JIM JAGDFELD/STAFF PHOTOGRAPHER

Video dentistry: *Livonia dentist Timothy Thomas demonstrates a new intraoral video device which allows the patient to see what the dentist sees. Receptionist Kathy Harvilla serves as his model.*

The intraoral system has made visiting the dentist a more positive experience for those patients who have developed fears about dentists. The experience is not as frightening when the patient can see exactly what is happening, Thomas said.

The device has also been used during procedures to show a patient how the work is being done and can be used to provide a before and after picture of a trouble spot.

The intraoral camera is being produced by many major video-oriented firms and the price ranges from $12,000 to $25,000. Thomas said he has not increased the price of examinations to fund the purchase.

The introral camera is just one of many technological advances being made in the dental field. Soon dentists will be able to provide video imaging which will show patients the difference crowns, bleaching, braces, spacers and other cosmetic changes can make in the patient's appearance. Lasers will also soon be used for many dental procedures.

LIVONIA CARPETS
Your Floor Store With More!
LOWEST PRICES LARGE SELECTION
THE BEST TIME TO BUY NEW CARPET IS NOW!
Deal Direct With The Owners And Save!
Stainmaster Traffic Control · Anso Crush Resister Carpets · Linoleum · Ceramic Tile · Vinyl Tile · Wood Floors
Free In-Home Estimates.
Immediate Delivery On In-Stock Items.
STAINMASTER CARPET 20 SQ. YDS. INSTALLED... $199
WOOL BERBER from $15 Sq. Yd.
ARMSTRONG, MANNINGTON, CONGOLEUM, TARKETT DOMCO LINOLEUM - ON SALE -
BASEMENT CARPET With Glue Down Installation $6.88 Yd.
AMTICO LUXURY VINYL FLOOR TILE *SAVINGS LIKE NEVER BEFORE*
Hours: Monday-Saturday 10-8; Sunday 12-5 PM
All Prices Good Thru 6-16-93
MONDAY'S SALE HELD OVER
8032 WAYNE ROAD (Bet. Wendy's & Arby's) OAK PLAZA WESTLAND · 522-6660
VISA MASTERCARD DISCOVER

HOME THEATRE SYSTEMS FOR DIRECT VIEW AND PROJECTION T.V.'s
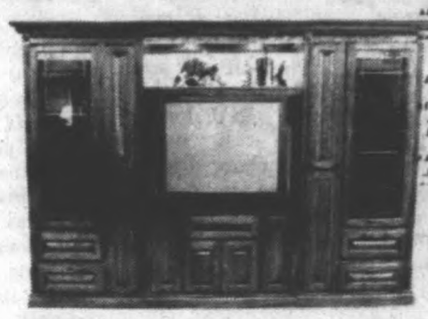
The Custom Shoppe QUALITY
See over 30 entertainment centers and wall systems on display. All units can be sized to fit any wall, any TV, any sound system.
NOW ON SALE
Wm. C. Franks Furniture
FINE TRADITIONAL AND COUNTRY FURNISHINGS
2945 S. WAYNE RD. (4 blks. N. of Michigan Ave.)
Mon., Thurs., Fri. 9-9 Tues., Wed., Sat. 9-6
721-1044

THINKING ABOUT... AIR CONDITIONING
bryant COOLING HEATING
CALL TODAY FOR A FREE ESTIMATE
476-7022
ANYTIME
D&G HEATING & COOLING
19140 Farmington Road · Livonia

Building Cleaning
Expert Exterior Home & Building Cleaners
"Restoration Our Speciality!"
WE CLEAN:
• Aluminum/Vinyl Siding
• Brick/Paint Removal
• Wood Decks
• Cement/Decks
• Graffiti
SIDING RESTORED 1/3 COST OF NEW
SENIOR DISCOUNT
FAMILY
1-800-690-2502

GIVE THE POWER TO BECOME.
Easter Seals

The Best In Above and On Ground Pools
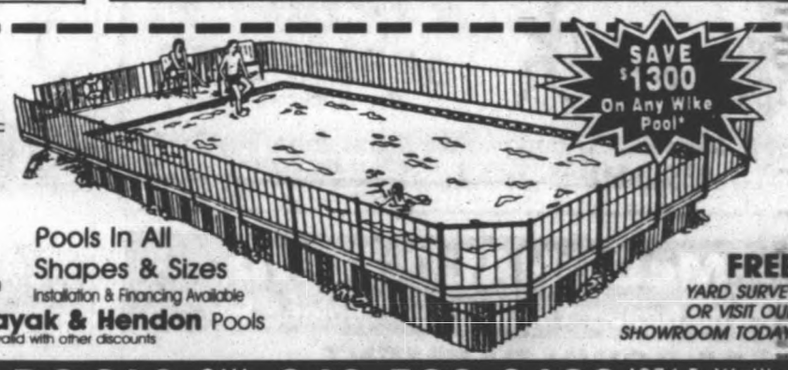
SAVE $1300 On Any Wike Pool*
1-800-424-POOL
Pools In All Shapes & Sizes
Installation & Financing Available
We Install & Service Kayak & Hendon Pools
*with coupon · not valid with other discounts
FREE YARD SURVEY OR VISIT OUR SHOWROOM TODAY!
RAINBOW POOLS CALL NOW! 313-528-3620 1974 E. Wattles TROY, MI

SENIORS!
WESTHAVEN MANOR
RETIREMENT COMMUNITY
has fabulous one and two bedroom apartments available.
Call for a brochure or stop by and take a look around. You will be pleasantly surprised!
729-3690
34601 Elmwood Ave. Westland
Equal Housing Opportunity

AERO ❖ PACIFIC DRAPERIES
"We have been making beautiful custom draperies for over 40 years."
♦ FREE Traverse Rods (with purchase of $599 or more, new orders only)
♦ FREE In-Home Decorator Service
♦ FREE Measurement ♦ FREE Estimates
Highest Quality Custom Made Draperies At The Most Competitive Prices In Town
• Thousands of Fabrics • Horizontal Blinds • Shades • Vertical Blinds • Duettes
SAVE 70 to 80% Off
Hundreds of Brand New Unclaimed Draperies
Open Mon., Tues., Wed., Thurs. & Sat. 10:00 a.m. to 6 p.m. • Fri. 10:00 a.m. to 8 p.m.
AERO DRAPERIES TEL-EX PLAZA 25279 Telegraph-Southfield Just North of 10 Mile 353-8000
PACIFIC DRAPERIES GARDEN CITY TOWN CTR. 5908 Middlebelt Just North of Ford Road 421-0000

Beautiful Outdoor Fixture
sale
All Solid Brass

These stately fixtures from the Aristocrat Collection feature 9 sided beveled glass in polished brass and antique brass. Wall mounted units available in 3 popular sizes. Also available with a motion sensor to protect your home.
2 Year Warranty
All-Weather Guard Protectant, with Teflon. Free with purchase
From $45.90
QUOIZEL
Sale Lasts 10 Days Only!
Lighting Fixtures For Every Decor • Wiring Supplies and Light Bulbs
BROSE ELECTRICAL CONSTRUCTION, INC.
37400 W. 7 MILE ROAD
LIVONIA, MI 48152 • (313) 464-2211
MON., TUES., WED., SAT. 9:30-6:00
THURS., FRI. 9:30-8:00

IT'S JUST POSSIBLE YOU'VE READ THIS PAPER BEFORE.
Because this newspaper uses recycled newsprint whenever it can.
Recycled newsprint is just one of many useful products made from old newspapers. Recycling keeps the newspaper you're reading from the landfill. And it helps us all to save money. So, after you read, recycle.
And we'll do our part. We'll use it again.
Read. Then Recycle.

Does your community provide advanced emergency life support?
TO FIND OUT, CALL
1-800-233-2367

Driver charged with fleeing

A 22-year-old Westland man was charged with a misdemeanor after he refused to stop for Canton police June 6.

A Canton officer tried to stop the man, who was driving a 1986 red Ford Mustang on westbound Michigan Avenue, when he noticed that the car had no headlights on, according to a police report.

When police tried to stop the car, the driver turned eastbound on Michigan, west of Hannon, and sped up. When the car got to the first westbound turnaround on Michigan, he tried to turn but was traveling too fast and ran up on the curb and into the median.

When the driver recovered from the turn, he drove into a nearby parking lot at a high rate of speed. The driver finally stopped, got out and ran toward a fence at the east end of the lot. The officer apprehended the man when he jumped the fence and dislocated his knee.

The driver was charged with fleeing and eluding, which carries a maximum penalty of $100 fine and 90 days in jail. The driver also was wanted on a criminal bench warrant.

Felonious assault

A 50-year-old man was greeted with a revolver and shotgun

■ COP CALLS

June 4 when he stopped at a residence on Ford Road to borrow some equipment. Another man at the residence, who tried to argue about a boat motor, apparently blocked the driveway with his car to prevent the man from leaving.

As the man attempted to move items in his way to leave, a car battery fell off a nearby picnic table. The other man drew a revolver and pointed it at the man from about 15-20 feet away. He then grabbed a shotgun and fired a round in the air, according to the report.

The man who was borrowing equipment left without further incident.

BB shooting reported

A Canton officer met a man on Gloucester June 6 who told him that two men were on the roof of a house on Westminster Way and were believed shooting BB pellets at passing traffic on Sheldon Road.

The man told the officer that he heard the gun being racked and thought he heard the men shooting BBs. The men, who got off the roof when they apparently saw the police car, told police they were on the roof to check for necessary repairs.

New job

Pursell worker joins Engler staff

William McBride, formerly chief of staff for the retired U.S. Rep. Carl Pursell, R-Plymouth, has joined the Engler administration. McBride is now serving as Gov. John Engler's deputy for public affairs.

McBride will oversee the governor's communications, scheduling and appointments divisions.

He'll also serve as the governor's liaison with Plymouth-Canton Community Schools and districts throughout the state.

An East Lansing resident, McBride also served as an assistant to Pursell when Pursell was a Michigan state senator.

"Bill McBride's background of service in Michigan state government and as part of Michigan's congressional delegation in Washington makes him superbly qualified to serve in this capacity," Engler said.

The St. Joseph native earned a bachelor's degree in English from Michigan State University in 1975 and a master's degree in international business from George Mason University in 1992.

McBride replaces Colleen Pero, who recently was named president of the Michigan-Japan Foundation.

Group celebrates 'Bloomsday'

The Metro Detroit Chapter of the Irish American Cultural Institute will hold its Sixth Annual James Joyce "Bloomsday" Celebration beginning at 5:30 p.m. Wednesday, June 16, at the Old Shillelagh, 341 Monroe, in Detroit.

Bloomsday is the anniversary of the day in 1904 when Leopold Bloom, the hero of Joyce's "Ulysses," set out on his day-long journey through the streets of Dublin. It is celebrated all over the world by Joyce enthusiasts and other party-lovers.

"For those who can't get to Dublin on Bloomsday, the local celebration offers a Dublin pub atmosphere, readings from 'Ulysses' and other works by Joyce, spontaneous recitations from the audience, plus traditional Irish music by Jim Perkins," said Mary Suchenek, of the Cultural Institute.

Doors open at 5 p.m., and there is a $5 donation. Liquid refreshments and food will be available. For more information, call 533-4993.

SPECIAL SALE ON CHILDREN'S CLOTHING

SALE ENDS SUNDAY!

Purchase one item of spring clothing at full price and buy the second item* at 50% OFF (*equal or lesser value)

Pied Piper

350 S. Main St., Plymouth 459-3410

105 MainCentre, Northville 349-0613

excludes sale items Christening & Communion

McDONALD FORD
"The Dealer You've Been Looking For"
"0" DOWN PAYMENT
+ "0" SECURITY DEPOSIT
+ "0" FIRST MONTH PAYMENT
= ONE GREAT DEAL!
When You Lease Any Escort For 2 Years
110 ESCORTS AVAILABLE

23 LOW, LOW PAYMENTS OF
$224.69* 30 at this price
Including Air Conditioning & Automatic Transmission
Ford A & Z Plans Even Less
McDONALD FORD
The Dealer You've Been Looking For
Conveniently located at 550 W. Seven Mile • Northville 427-6650
*24 month closed end lease with approved credit. License & title fees due at time of delivery. 30,000 mileage limitation. Extra miles may be purchased. Total of payments $5374.41. Lease responsible for excess wear & tear. Customer may purchase vehicle at lease end price at price determined at lease inception. Payment plus 4% use tax payment based on pkg 322 A additional options extra.

LEAVE YOUR FAMILY THE HOUSE, NOT THE MORTGAGE.

Liberty Mutual Insurance Company
43411 Joy Road
Canton MI 48187
451-2290

In case of an untimely death, we have a special policy that pays your mortgage so remaining family members don't have to. To find out more, call today.

LIBERTY MUTUAL.

FACING THE ISSUES THAT FACE OUR CUSTOMERS

©Liberty Mutual Insurance Group/Boston, 1993.

FREE FURNITURE

3 DAYS! Friday, Saturday, & Monday only!

STOREWIDE SAVINGS - EVERYTHING 30% TO 55% OFF

Here's how it works:

Browse through our exceptional selection of decorator home fashions for 3 days only, then make any purchase, and 20% of the total amount is a "bonus" that you may use to "buy" any additional items for no charge!

ANY FURNITURE YOU BUY IN THE NEXT 3 DAYS AT SMITH EARNS AN EXTRA 20% FREE OFF OUR ALREADY LOW SALE PRICES!
THREE DAYS ONLY!
FRIDAY, SATURDAY & MONDAY
(JUNE 11th, 12th, and 14th)

IMPORTANT! Read this:

The more you buy the more you save! Receive 20% of your purchase towards FREE FURNITURE!

If your purchase totals:	You get FREE furniture worth:
$500	$100
$1000	$200
$1500	$300
$2000	$400
$2500	$500

Free Ball Cap! For 3 days only, just for stopping in! No purchase necessary! Limit one per family!

FREE DELIVERY and free set-up anywhere in South East Michigan!

GUARANTEED LOWEST PRICE! If you can find and verify the identical item at a lower price within 30 days of purchase, Smith will refund the difference plus give you an additional 10% of the difference. See store for details.

SMITH Furniture
1050 E. MICHIGAN • Phone: (313) 483-4500
1/2 mile East of Ypsilanti, 8 min. west of I-275
Special sale hours: Fri 10-9, Sat 10-6, Mon 10-9, Closed Sunday!

FREE FINANCING with approved credit
90 DAYS SAME AS CASH or use Smith's Extended Payment Plan
Deal Directly with SMITH'S No Bank or Finance Company
Not combined with any other offer. Prior sales excluded!

Gem Carpet Cleaners
Steam Cleaning - Furniture Cleaning
Residential/Commercial - Family Owned
No Hidden Charges
Serving Metro Detroit for 20 Years
532-8080

Spring Special
Two Rooms $30

Residents, businesss respond to need

When someone donates a loaf of bread to the Reuther Center for senior citizens, director Ellen Preisman has a little extra money to spend on another important need.

"When a loaf of bread is donated I don't have to buy a loaf of bread," she said.

An article in the March 26 edition of The Observer revealed a need for additional help at the Detroit-based social service agency, and local groups and individuals and a business called to fill the void.

The Reuther Center serves 300 senior citizens with a budget of $320,000. The center provides food baskets, social activities, health screenings and advocacy.

The main source of funding for the center is United Way.

"After the story ran we got seven or eight calls right away," Preisman said. "One person donated a used wheelchair and others had clothing to donate."

A leader from a local church called to offer support during the Christmas season.

"The community network that seemed to emerge was great," Preisman said. "It has given us all a real boost."

Perhaps the most dramatic contribution came when the managers of the new Source Club in Westland phoned to offer day-old baked goods.

The Source Club operates its own bakery and only sells baked goods on the day they were made. Day-old items are left unsold and are either thrown away or donated to worthy causes.

"Three times a week now we go to the Source Club and pick up a carload of baked goods," Preisman said. "I think that it is good that we got in with a new bakery because they aren't sure of their needs yet."

Loaves of bread, pies, cakes and cookies are made available to the clients of the Reuther Center. Preisman said the goods are distributed through the delivery of food boxes to the elderly and are passed out during activities at the Center.

"In the background, hopefully the article about our center made people think of an elderly person in their own life," Preisman said. "I had a call from a man who said after reading the story he called his mother. That is good news."

Spree fest offers special fireworks viewing

A reserved spot to view the Livonia Spree fireworks display is a luxury indeed.

The Livonia Anniversary Committee is providing special viewing spots as a means to treat clients, valued employees or families in the area.

The fireworks display, Sunday June 27, is considered second only to the display on the river front in Detroit. An estimated 250,000 people view the Spree fireworks each year.

A reserved hospitality area will allow guests to park just steps away arriving minutes before the fireworks begin. The area can also be used for private parties before, during and after the fireworks show.

The cost of the reserved space will be determined by the number of guests and space required.

Another feature being offered this year is a company picnic or outing program. The event may be scheduled any day during the Spree and includes special discount rates on rides, food, beverages, use of tables and chairs and special parking privileges.

The Livonia Spree, June 22-27, marks the birthday of Livonia and is the largest festival held at a single location in Michigan.

For more information about the reserved areas for the fireworks display and the new company outing program, contact Russell McQuaid at 464-2841.

McNamara will host free picnic for senior citizens

Wayne County Executive Edward H. McNamara will host his seventh annual senior citizen picnic 11 a.m. to 3 p.m. Saturday, June 12, at the Warrendale picnic site of Hines Park, on the north side of Warren Road, between Telegraph and Ann Arbor Trail.

Tickets are available to all Wayne County seniors by calling (313) 326-4479 outside of Detroit and (313) 326-4736 in Detroit.

Each year, the picnic draws as many as 3,000 seniors in search of a day of fun in the sun.

CHIMNEYS
• Cleaned
• Screened
• Repaired
• New

ROOFS
• Repaired
• Re-Roofed
• New
• Leaks Stopped

Karney Derderian's
CROWN CONTRACTING, INC.
42910 W. 10 Mile, Novi
427-3981
SINCE 1952

• LICENSED
• INSURED
• GUARANTEED
• Senior Citizen Discount

VARICOSE VEINS

Before After

INJECTION SCLEROTHERAPY can safely eliminate these veins without surgery or scarring. This short procedure takes place in the physician's office, is virtually painless and does not require time off from work. Thousands have realized the benefits of this new procedure.

SKIN&VEIN CENTER
DISEASES AND SURGERY OF THE SKIN

TROY 689-1400 | BLOOMFIELD 338-6400 | ST. CLAIR SHORES 778-2410 | WESTLAND 729-0400 | FENTON 629-9200

Laurel FURNITURE, INC.

Time to Save On a Better Nights Sleep!

DELUXE QUILT
Twin Each Piece $69.88
Sale Price
Full (Ea. Piece) 99.88
Queen (Sets) 249.88
King (Sets) 319.88

LUXURY FIRM - 15 Year Warranty**
Twin Each Piece $99.88
Sale Price
Full (Ea. Piece) 129.88
Queen (Set) 319.88
King (Set) 419.88
**See store for details

PERFECT SLEEPER - 15 Year Deluxe Warranty**
Twin Each Piece $129.88
Sale Price
Full (Ea. Piece) 179.88
Queen (Set) 399.88
King (Set) 559.88
*See store for details

Most sets available for immediate pick-up & delivery!
*Sold in sets only for your total comfort.
Lay-Away Available

584 W. Ann Arbor Trail • Plymouth, Michigan 48170 (313) 453-4700
Open Daily 9:30 - 6, Thurs. & Fri til 9, Sat. till 5:30

Summertime SALES at Clyde Smith's

TREE SALE
20% OFF
All potted Shade Trees, Fruit Trees and Crab Trees!

All Flowering Hanging Baskets $2.00 OFF REG. PRICE

Emerald Green Arborvite
4-5 Ft. B/B
$39.95

Pyramid Arborvite
30-36" Potted
Reg. $27.95
NOW $22.95 EA.

OTHER IN-STORE SALES
All ROSES $7.95
Seed GERANIUMS.. $13.95 Flat of 32
PETUNIAS $7.95

Don't Forget... NOW OPENING! Farm Fresh Produce!

• Complete Line of the Freshest FRUITS & VEGETABLES
• Fresh from the Cow - Guernsey MILK & ICE CREAM
• Fresh Baked BREADS, PIES, MUFFINS, and CAKES DAILY
• Michigan Made JAMS & JELLIES

CLYDE SMITH & SONS

A new way to get exceptional returns...

MONEY MARKET PLUS ACCOUNT FROM STANDARD FEDERAL BANK	
MINIMUM BALANCE*	ANNUAL PERCENTAGE YIELD*
$50,000 or over	4.00%
$25,000 to less than $50,000	3.50%
$2,500 to less than $25,000	3.00%

with instant liquidity and insured safety.

Standard Federal is pleased to announce a new higher return on our Money Market Plus Accounts.

As you can see, the more you deposit, the higher the yield. And when you move up a tier by depositing more, you'll earn the higher yield for your entire deposit amount. In addition to higher yields than many of today's money funds, Money Market Plus offers other clear advantages. You can withdraw your money at any time with no interest penalties, making this an investment with instant liquidity.

SPECIAL OFFER

And, your deposit is insured by the FDIC to the maximum amount allowed by law, meaning your money is in a safe, secure place.

Our Money Market Plus Account even offers the convenience of limited check-writing privileges and as many deposits and withdrawals as you wish.

So if you like the sound of earning high yields while maintaining instant liquidity of your funds, plus FDIC-insured safety, look to Standard Federal. Our Money Market Plus Account gives you the advantages you've been seeking in today's market.

100 Years Of Helping You Along The Way.™

Standard Federal Bank
Savings/Financial Services
1-800/643-9600

Standard Federal

Not available for public units. Maximum balance $250,000. Annual Percentage Yields (APYs) are guaranteed from March 29 through July 10, 1993, and may change after that date. For new accounts opened on or after March 29 and for existing accounts with the first cycle ending after June 20, a $5 monthly service charge will be assessed on accounts that do not maintain a minimum daily balance of at least $500 or an average daily balance of at least $1,000 over a cycle period; this fee could reduce earnings on accounts. *Minimum opening balance $2,500. If funds in the account drop below $2,500, funds earn at the prevailing APY of 2.53% being paid on Interest-Bearing Checking Accounts. ©1993 Standard Federal Bank.

Your Metro Detroit Ford Dealers Would like to Celebrate the Ford Senior Players Championship with...

NO DOWN PAYMENT SECURITY DEPOSIT FIRST MONTH PAYMENT

with a 24 month

RED CARPET LEASE

Red Carpet Lease. Ford Credit. Vehicle Leasing Plan

America's #1 Selling Small Car(1)

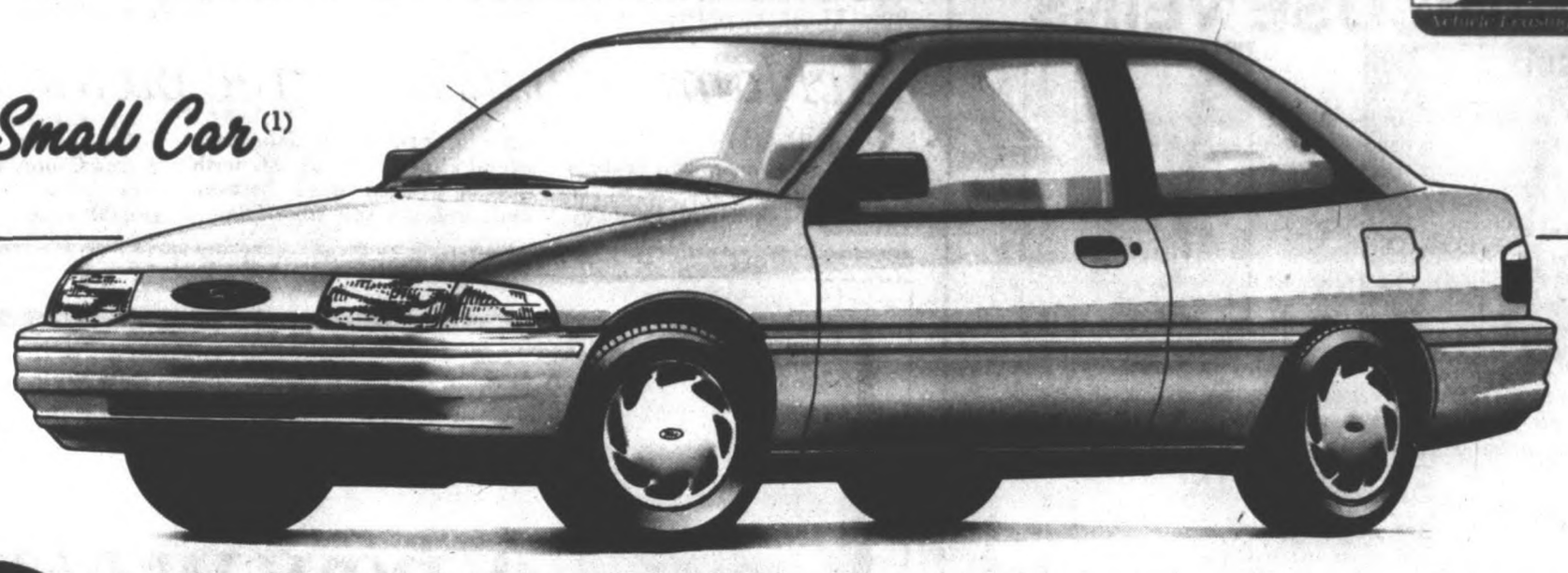

1993 FORD ESCORT LX 3-DOOR*

NO DOWN PAYMENT SECURITY DEPOSIT FIRST MONTH PAYMENT

America's #1 Selling Full-Size Pickup(2)

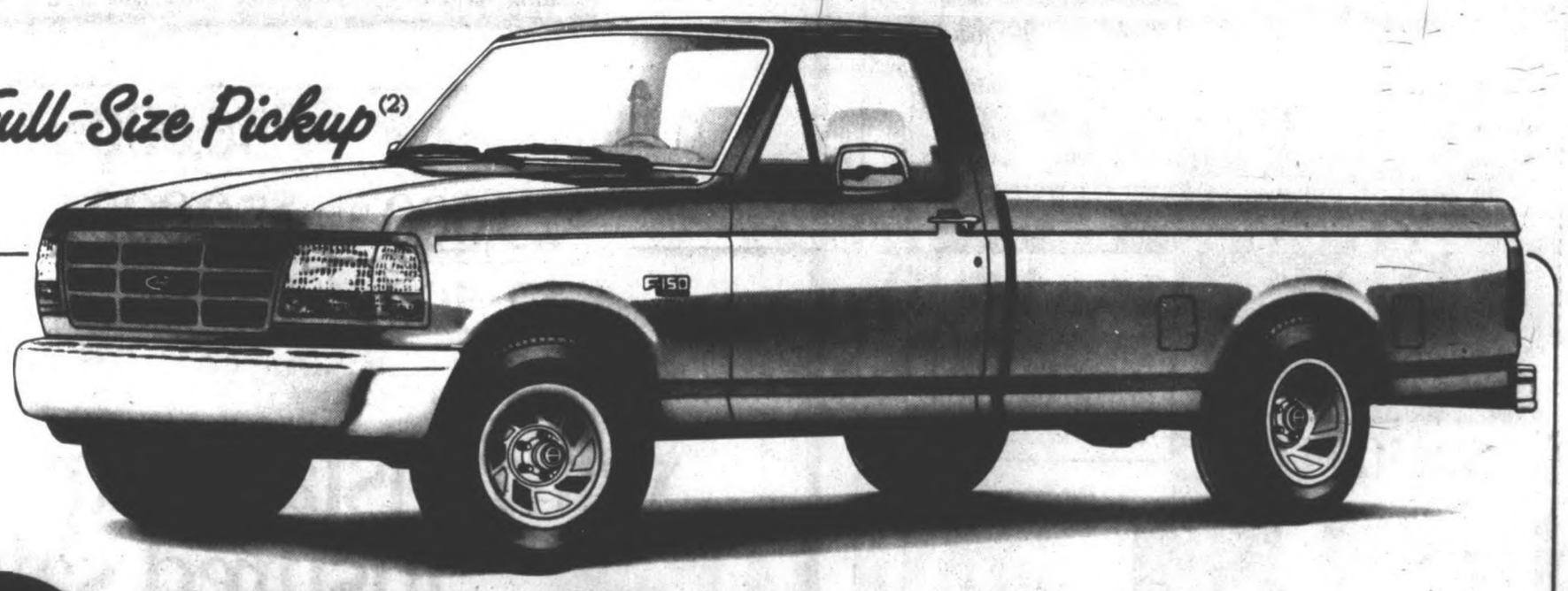

1993 FORD F-150*

NO DOWN PAYMENT SECURITY DEPOSIT FIRST MONTH PAYMENT

Ford Senior Players Championship

JUNE 21-27
TPC OF MICHIGAN
DEARBORN
CALL FOR TICKETS
441-0300

*$244.48 per month for 24 months on a 1993 Escort LX 3-Dr. with P.E.P. 321A, M.S.R.P. $10,899. $286.68 per month for 24 months on a 1993 F-150 Special with P.E.P. 498A, M.S.R.P. $12,094. Excludes title, taxes, license fee. First month payment paid by Ford Credit. 24 month closed end Ford Credit Red Carpet Lease. Some payments higher, some lower. See dealer for payment and terms. Lessee may have the option to buy vehicle at lease end at a price negotiated with dealer at lease signing. Lessee responsible for excess wear & tear and mileage over 30,000, at $.11 per mile. Credit approval and insurability determined by Ford Credit. Take new retail delivery from dealer stock by 7/2/93. Payments for Escort total $5,623.04. Payments for F-150 total $6,593.64.
(1) #1 claim based on R.L. Polk registrations year-to-date.
(2) #1 claim based on R.L. Polk registrations model year-to-date.

REGISTER TO WIN A TRIP FOR 2 TO THE 1993 TOUR CHAMPIONSHIP OCTOBER 28-31 AT THE OLYMPIC CLUB IN SAN FRANCISCO.

No purchase necessary. Restrictions apply. See participating dealer for details.

Visit your METRO DETROIT FORD DEALER throughout the Tri-County Area...

OAKLAND MACOMB WAYNE

FORD

Bloomfield Hills
ALAN FORD
1845 S. Telegraph
543-2030

Centerline
BOB THIBODEAU
26333 Van Dyke
755-2100

Dearborn
FAIRLANE FORD SALES
14585 Michigan Avenue
846-5000

VILLAGE FORD
23625 Michigan Avenue
582-3900

Detroit
JORGENSEN FORD
8333 Michigan Avenue
584-2250

STARK HICKEY WEST
24760 W. Seven Mile Road
538-6600

RIVERSIDE FORD SALES
1822 E. Jefferson Avenue
567-0250

Farmington Hills
TOM HOLZER FORD
39300 W. 10 Mile Road
474-1234

Ferndale
ED SCHMID FORD
21600 Woodward Avenue
399-1000

Flat Rock
DICK McGUISTON FORD
22675 Gibraltar Road
782-2400

Livonia
BILL BROWN FORD
32222 Plymouth Road
421-7000

Mt. Clemens
MIKE DORIAN FORD
35900 Gratiot Avenue
792-4100

RUSS MILNE FORD
43870 Gratiot Avenue
293-7000

Northville
McDONALD FORD SALES
550 W. Seven Mile Road
349-1400

Oak Park
MELL FARR FORD
24750 Greenfield
967-3700

Plymouth
BLACKWELL FORD
41001 Plymouth Road
453-1100

Pontiac
FLANNERY MOTORS
5900 Highland Road
356-1260

Redford
PAT MILLIKEN FORD
9600 Telegraph Road
255-3100

Rochester
HUNTINGTON FORD
2890 S. Rochester Road
852-0400

Royal Oak
ROYAL OAK FORD
550 N. Woodward Avenue
548-4100

Southfield
AVIS FORD
29200 Telegraph Road
355-7500

Southgate
SOUTHGATE FORD
16501 Fort Street
282-3636

St. Clair Shores
ROY O'BRIEN
22201 Nine Mile Road
776-7600

Sterling Heights
JEROME-DUNCAN
8000 Ford Country Lane
268-7500

Taylor
RAY WHITFIELD
10725 S. Telegraph Road
291-0300

Troy
TROY FORD, INC.
777 John R
585-4000

DEAN SELLERS FORD
2600 W. Maple Road
643-7500

Warren
AL LONG FORD
13711 E. Eight Mile Road
777-2700

Wayne
JACK DEMMER FORD
37300 Michigan Avenue
721-2600

Westland
NORTH BROTHERS FORD
33300 Ford Road
421-1300

Woodhaven
GORNO FORD
22025 Allen Road
676-2200

FDAF

JUN 10

AROUND
PLYMOUTH

Flag Day

A ceremony to honor Flag Day is scheduled for 2 p.m. Sunday at Kellogg Park in downtown Plymouth.

The event is sponsored by Plymouth Elks Lodge 1780. Joining the ceremony will be the Plymouth Fife and Drum Corps, the Mayflower Lt. Gamble VFW Post 6695 and Vietnam Veterans Plymouth-Canton Chapter 528 as color guards and flag bearers.

There will be a $5 dinner after the service at the Elks Lodge, 41700 Ann Arbor Road in Plymouth.

Plymouth man dies in crash

A Plymouth man serving in the U.S. Army died Sunday in a vehicle accident near his base at Fort Polk, La., according to his father, Jerry Cross of Plymouth.

Dead is U.S. Army PFC Jeffrey Cross, 22, of Plymouth. He was a 1990 graduate of Plymouth Salem High School who had enlisted in the army in 1991.

"We're trying to find out exactly what happened right now," said Jerry Cross. "We're waiting to hear from the army."

Funeral services will be handled by Cole Funeral Home of Montrose, Mich. Services will be held June 11 or 12, said the elder Cross.

Tour to fight MS

The eighth annual MS 150 Bike Tour is scheduled for June 26-27, to raise money for services for multiple sclerosis patients in Michigan.

Michigan has one of the highest incidence rates for MS in the country, with an estimated population of 15,000 with the disease. The cyclists participating in the bike tour raise thousands of dollars each year for employment programs, information and referral services, support groups, advocacy programs and more.

There is a June 18 registration deadline. To register, call 1-800-247-7382.

BILL BRESLER/STAFF PHOTOGRAPHER

Bottle found: *Many folks only dream of dropping a message in a bottle. But Plymouth resident Marilyn Collins did it. She was on a cruise ship when she slipped the message overboard. It was found by a Puerto Rican man and the pair are planning to met face to face.*

She threw a bottle into the sea, and someone replied

Most of us have dreamed of dropping a message in a bottle and tossing it overboard at one time or another. Well, a Plymouth woman did and is now meeting the man who found the message.

BY KEVIN BROWN
STAFF WRITER

When Marilyn Collins of Plymouth tossed a message in a bottle off a cruise ship in the Caribbean, she didn't think anyone would find it.

But somebody did.

A few weeks later, William Medina was walking along a beach on the island of Culebras 10 miles east of Puerto Rico.

"I went there with a group of 24 students from the University of Puerto Rico. I saw a green wine bottle, about 25 percent of it was in the soft sand," said Medina.

That was in 1985. He's now a real estate appraiser and married. Born in New York City, he moved to Puerto Rico when he was 7.

"It had a message inside: 'Are you bored . . . in need of a good chuckle?,'" he recalled. There was also an address.

Medina said he couldn't post a letter from the small island, population 2,000. "I came back to San Juan and wrote her a letter," he said.

"We were on a 10-day cruise," said Collins, who was traveling with her husband.

"Every night after dinner I'd put a note in a bottle and toss it overboard, I threw a couple of them overboard," she said.

"I'm told they usually get caught in the draft of the ship and get broken," she said.

The bottle Medina found was thrown off the Royal Caribbean cruise line ship off the island of St. Martin.

"He wrote back within about two weeks," Collins said: "I was amazed somebody found one of the bottles," she said.

The two wrote back and forth a few times, then Medina lost her address.

It was after getting her phone number from directory information that the two got in contact again.

And because Medina has business in Chicago, he plans to stop over at Metro Airport on Saturday. And Collins and her family plan to meet him.

Collins said she's a bit apprehensive, but added, "It should be kind of fun."

One coincidence Medina pointed out is that his wife is a dental student; Collins' husband is a dentist.

Another is that Medina had been telling fellow students while walking on the beach that, "I wish I could find a bottle," he recalled.

Soon, he found it in the sand. "Seventy-five percent of the bottle was sticking up, the cork looked like it had been chewed by fish," Medina said.

"They were amazed when I opened it up," he said.

"It's something that doesn't happen every day."

SAVE 40%
TWO WEEKS ONLY SAVE 40%
WORLD CLASS SALE
NOW Thru MONDAY JUNE 21

PENNSYLVANIA HOUSE

SAVE 40% AND WE'LL PAY YOUR SALES TAX

Yes! 40% + 4% OFF

ON ALL PENNSYLVANIA HOUSE FURNITURE

Classic Interiors, Michigan's Largest Pennsylvania House dealer, now brings you extraordinary savings on heirloom, quality dining room, bedroom and living room furniture. In cherry, mahogany, oak and more!

The Deepest Discount Ever!

40% + 4% SALES TAX

New thru Monday, June 21, 1993
•Closed Sunday, June 20, 1993 for Father's Day.

Classic Interiors

20292 Middlebelt (S. of 8 Mile) Livonia • 474-6900

Mon., Thurs., Fri. 9:30-9:00; Tues., Wed., Sat. 9:30-5:30; Sun. 1-5

• All discounts are off manufacturers suggested retail prices.
• All previous sales excluded.
• Offer not valid with any other promotional discount.

WONDERS NEVER CEASE!

Fun Flicks

TOTALLY INTERACTIVE VIDEO

Star In Your Own
FREE Video Production,
Compliments of Wonderland Mall!

★ ★ ★

Saturday, June 12th: 1pm to 8pm
Sunday, June 13th: Noon to 5pm

★ ★ ★

Through the use of incredible special effects, we will create a personalized mini-movie (approximately 3-5 minutes) on video, of you and your friends, doing exciting, funny, wild things! Be a rock star, surf and never get wet, or even walk on the moon! An exciting array of costumes and props provided.

Accumulate receipts from Wonderland Mall stores, totaling $50, dated June 7th through June 13th, 1993, and bring them to the Information Booth for your FREE video production. (Limit one per customer, while supplies last)

Videos may also be purchased for $10 each.

WONDERLAND MALL
SCHOSTAK

Corner of Plymouth Rd. & Middlebelt Rd., Livonia, MI, 522-4100

CALENDAR

YOUR GUIDE TO EVENTS IN AND AROUND PLYMOUTH

SPECIAL EVENTS

■ YOUTH AUDITIONS
Auditions for the Novi Youth Theatre's summer camp production of "East of the Sun and West of the Moon" are 7:30 p.m. June 14 and June 16 Rehearsals run July 6 — July 22, every Tuesday, Wednesday and Thursday for a three-hour block. Performances are July 24 and 25. Auditions are held at the Novi Civic Center at 45175 W. 10 Mile. Call 347-0400.

■ FREE LEGAL ADVICE
A free legal advice clinic will be held every Wednesday during June 4-7 p.m. at 33150 Schoolcraft Road, Suite 108, Livonia. (just east of Farmington Road). Attorney Sandra Larson will consult concerning divorce, estate planning, wills, trusts, durable power of attorney, and other legal issues. Call 427-0190 to schedule your free appointment.

■ 5 KILOMETER CHALLENGE
For women only a 5 kilometer challenge will be held 8:30 a.m. Sunday, June 13 at Ann Arbor's Gallop Park at the intersecton of Huron Parkway and Geddes. This 5 Kilometer (3.1 mile) run, competitive walk, or recreation walk cost is $15 for runners and competitive walkers, $12 for non competitive walkers and on race day registration is $20/$15. Awards and extras offered.

■ FARMER'S MARKET
Open-air market offers fruits, vegetables and flowers 7:30 a.m. to noon Saturdays through Oct. 16 in The Gathering across from Kellogg Park in Plymouth. 453-1540.

■ MUSIC-IN-THE-PARK
Beginning June 16 the series of 10 concerts will held at noon Wednesdays in Kellogg Park in downtown Plymouth.

■ GED TESTING
Testing will be offered 6-10 p.m. June 22-24 at Starkweather Center, 550 N. Holbrook in Plymouth. 451-6555.

■ DAY CAMP
Canton Township Parks and Recreation invites Canton children ages 5-15 to Heritage Park, behind the Township Building, 1130 S. Canton Center Road, for a supervised summer day camp 10 a.m. to 4:30 p.m. Monday-Friday June 21 through Aug. 6. Registration begins today. 397-5110.

■ CANTON RUN
15th annual five-mile run begins at s 9 a.m. Saturday, June 19. Registration information, Canton Parks and Recreation, 397-5110.

■ YMCA RUN
14th annual run in Plymouth begins 7:30 a.m. Father's Day, Sunday, June 20. Volunteers needed. Registration, 453-2904.

■ GOLF OUTING
The Schoolcraft College Foundation presents its 10th special anniversary outing with Senior PGA tournament professionals on June 21 on the Golden Fox Course at Fox Hills Country Club in Plymouth. All proceeds will provide student scholarships. Register, 462-4417.

■ GRADUATING SENIORS
Senior party for Plymouth-Canton School District high school graduates is 9 p.m. to 4 a.m. Sunday, June 13, at Plymouth Salem High School. Tickets at cafeteria at either school through Friday and the night of the party.

■ AMUSEMENT TICKETS
Canton Parks and Recreation Services offers discount tickets to area amusement parks and attractions 8:30 a.m. to 4:30 p.m., Monday-Friday, 1150 S. Canton Center Road. 397-5110.

■ STORY TIME
Stories, free milk and cookies for kids ages 2-6, 3:15-3:45 p.m. Tuesdays at McDonald's, 39700 Five Mile, Plymouth. Call 420-0033.

■ CRAFT FAIR
For rental space at Oct. 30 fair at West Middle School call 451-6570. Hosted by Delta Kappa Gamma.

FUND-RAISERS

■ GOLF OUTING
Spectrum Human Services 4th annual golf classic, Friday, June 11, at Tanglewood Golf Course in South Lyon. Spectrum is the 11th largest non-profit human service agency in Wayne County, serving nearly 700 children and adults with special needs. Join celebrity co-chairs Edward McNamara and Ray Lane and ex-Tiger pitcher Milt Wilcox for a great day of golf and a chance to win lots of prizes, including $5,000 for a hole-in-one. Call Tim Hylka, 458-8736.

SPORTS

■ CANTON SOFTBALL
Canton softball is accepting registration for it's summer season that begins June 29, 14 game season entry fee is $495/team. No residency requirement. Men, women and co-ed leagues offered. Call 483-5600, Ext. 102.

■ HOCKEY SKATING
City of Plymouth Parks and Recreation Department offers skills classes that begin June 18 and run for 10 weeks. 455-6620.

■ FALL SOCCER
Plymouth Parks and Recreation will register boys and girls ages 5-18 during June. 455-6620.

■ T-BALL LEAGUE
Plymouth YMCA league meets at Miller School Field. League 1 begins June 19 (register by May 31); league 2 begins July 31 (register by July 12). 453-2904.

■ PLYMOUTH SOFTBALL
For information on men's or women's slow pitch leagues, call Tom Willette, 455-6620, at city of Plymouth Parks and Recreation Department.

CLASS TIME

■ SUMMER READING
Registration in person for the Plymouth District Library's summer reading program for children 6-12 years old and the Read-to-Me program for children 6 years old and younger, begins June 21. This year's theme is Make a Splash. Read. People with handicaps who need assistance should notify the Youth Services Department before the registration date.

■ PLYMOUTH CLASSES
Parks and Recreation Department offers adult and youth classes, 455-6620.
YMCA classes — register, 453-2904.

■ SUMMER DAY CAMP
The YMCA will hold day camp for children ages 6-12 at Plymouth Township Park, Ann Arbor Trail just east of Beck. A day camp program for children ages 3-6 will be offered at the Grange building South Union, in the heart of downtown Plymouth. Children may sign-up for three days to a full week. 453-2905.

■ SALVATION ARMY DAY CAMP
Salvation Army summer day camp 1st session begins June 21-July 16. 2nd session begins July 26-Aug. 20. Three locations. Call, 453-8480.

■ PCAC ART CLASSES
The week of June 21 will mark the beginning of summer arts classes offered at the PCAC. 455-5260.

FOR YOUR HEALTH

■ WEIGHT WATCHERS
Plymouth: 5:45 p.m. Thursdays, Plymouth Cultural Center, 25 Farmer. Canton: F&M Canton Shopping Center, 42043 Ford at Lilley. 553-3232 or 1-800-487-4777.

■ ADULT CARE
Foster care is needed for adults with mental retardation. Call 455-8880 in Wayne County.

■ WALKERS
Group walks are 10 a.m. Monday-Friday in the Community Room at St. John Neumann Church, 44800 Warren Road in Canton, 455-9042.

EDUCATION

■ PRESCHOOL
Registration:
Little Lambs Co-op, at Christ the Good Shepherd Lutheran Church, 42690 Cherry Hill, Canton. 981-0286.
Willow Creek Cooperative Preschool, 5835 N. Sheldon, Canton, 459-4318.
Canton Crickets, at Canton Township Administration Building, 1150 S. Canton Center Road, summer classes begin July 6, registration begins June 7, 397-5110.
St. Peter Lutheran Day School, 1343 Penniman, Plymouth. Call Sue Berg, 453-0460.
St. Michael Christian School and Pre-School. Latchkey program available. 459-9720.
Creative Day Nursery School, at Canton Free Methodist Church. 981-3990.
PLUS Preschool at Central Middle School, 650 Church, Plymouth. 451-6656.

■ FREE CLASSES
For non-high school graduates, IBM training and GED training, Plymouth-Canton Community Education, 451-6555.

■ READING ASSISTANCE
Free adult tutoring and confidential skills assessment. Community Literacy Council, 451-6555.

VOLUNTEERS

■ CALL TO HELP
Growth Works, 271 S. Main, Plymouth, office work, 455-4095.
Chambers of Commerce in Plymouth, 453-1540; Canton, 453-4040.
Alzheimer's, to assist with adult day care program, 557-8277.
Meal delivery to homebound senior citizens in the Plymouth-Canton community, 326-4444.
Plymouth Arbor Health Building Urgent Care, and McAuley Health Building, Canton, 572-4159.
Plymouth YMCA, 453-2904.

SENIOR CITIZENS

■ HEALTH SCREENING
The Medical Team, a certified home health agency, will provide testing to people 60 or older who live in southern and western Wayne County, 9 a.m. to 3 p.m. Thursday, June 10, at Plymouth Cultural Center, 525 Farmer. No charge; voluntary donations of $5 accepted. 1-800-382-5940 or (313) 358-2260.

■ FOOD DISTRIBUTION
Focus:HOPE provides food to eligible Canton senior citizens at the Canton Recreation Center, 397-1000 Ext. 278.

■ PLYMOUTH CLASSES
Parks and Recreation, 455-6620.

■ SENIOR ALLIANCE
Senior citizens needing help with outdoor chores, or senior citizens willing to help, may call the Senior Chore Referral Program at 722-2830.

■ CANTON CLASSES
Canton Recreation Center, 397-5446.

CLUB CALL

■ STAMP CLUB
Meeting is 8 p.m. Friday, June 18 at Plymouth Cultual Center, 525 Farmer. Topic: Machine cancels.

■ COUNCIL ON AGING
Plymouth Community Council on Aging annual potluck and program 11:30 a.m. Monday, June 14, at Cultural Center, 525 Farmer St. Bring a can of food for salvation army.

■ VIETNAM VETERANS
Plymouth/Canton Chapter no. 528 Vietnam Veterans of America meets 7:30 p.m. Monday, June 14, Northville V.F.W., Post 4012, 438 S. Main, Northville.

■ D.A.R.
The Sarah Ann Chochrane Chapter D.A.R. will meet noon Monday, June 21, for a picnic meeting at 24522 Bashian Drive in Novi. Program: "Women Who Made A Difference." Call 455-9427 or 453-1774.

■ COAST GUARD AUXILIARY
This flotilla will meet 7:30 p.m. Tuesday, June 22, at Veteran's Memorial Hall basement, 173 N. Main St., Plymouth. Art Mulligan, Flotilla Commander, 453-4271.

■ T.H.E.O.
Trichotillomaniacs support group for compulsive hair pullers meets Sundays, 6/20, 7/11, 7/25, 8/8, 8/22, 1:30 at Botsford Hospitals's Zieger administration and education center. Call 522-8907 or 442-7986.

■ D.A.R.
The Sarah Ann Cochrane Chapter of the Daughters of the American Revolution will offer a genealogical workshop from 10 a.m. to 2 p.m. at Plymouth public library. Bring any helpful data concerning your ancestors such as births, death, and marriage cerificates, baptismal certificates, land records, family Bibles and genealogies, census records, obituaries, cemetery records and newspaper clippings. Reservations are not necessary and no charge.

■ REGISTERED NURSES
Annual Banquet and Networking session sponsored by the Washtenaw, Livingston, and Monroe District Nurse's association will be from 7-9 p.m. Thursday, June 24, Weber's Inn in Ann Arbor. Guest speaker will be candidate for governor, Senator, Deborah Stabenow. Tickets are $15 for MNA members and $17.50 for non-members. Registration deadline, June 19. Roberta Duda, 454-1111.

■ VFW CANTON POST
Post No. 6967 will meet at 8 p.m. the first Monday of every month at Mayflower-Lt. Gamble Post No. 6695, 1426 S. Mill in Plymouth. New residents being transferred from other posts are welcome. 397-2444 or 459-8027.

■ TOASTMASTERS CLUB
Oral Majority meets 6:30-8:30 p.m. Tuesdays at Denny's Restaurant, 39550 Ann Arbor Road, Plymouth. Call Ken Morley, 277-2709 (evenings).

■ PLYMOUTH PIECEMAKERS
Meetings are 7 p.m. the third Thursday of the month at First Presbyterian Church of Plymouth, 701 W. Church. 455-3838.

■ DEMOCRATIC CLUB
Canton Club meets 7 p.m. the fourth Wednesday each month at the Cherry Hill Schoolhouse, corner of Ridge and Cherry Hill. 397-0545.

■ WOOLGATHERERS
Knitting Guild meets 6:30 p.m. the third Thursday of every month in the Salvation Army building, 9451 S. Main, Plymouth Township. Call Karen Rumptz at 420-4022.

IN SUPPORT

■ PARKINSON
Western Wayne group meets at 7 p.m. the second Thursday of the month at Livonia Senior Citizen Center, 15218 Farmington Road, 421-4208 or 459-0216.

■ RECOVERY GROUP
Setting Addicts Free Eternally meets 7:30 p.m. Tuesdays, Main Street Baptist Church, 8500 N. Morton-Taylor, Canton. Interpreted for the deaf. 453-4785.

■ MEET YOUR NEEDS
Group meets 7 p.m. Mondays at Full Gospel Church, 281 E. Spring, Plymouth. 453-0323.

■ HEART PATIENTS
Group meets 7:30-9 p.m. every third Friday at Arbor Health Building Community Room, corner of Harvey and Ann Arbor Trail, Plymouth. Call Jack Bologna, 459-8787 (days only).

■ SELF HELP
Never Say Never obsessive-compulsive group meets at 7 p.m. every other Thursday at First Baptist Church, 45000 N. Territorial, Plymouth. Call Audrey Harrison, 453-0384, or Lois Turpel, 522-3022.

CALENDAR FORM

The Plymouth and Canton Observers *welcome Calendar items. Items should be from non-profit community groups or individuals announcing a community program or event. Please type or print the information below and mail your item to The Calendar, Plymouth Observer, 744 Wing, Plymouth, MI. 48170, or by fax to 313-459-4224. Deadline for Calendar items is noon Friday for the following Thursday's paper. Call 459-2700 if you have any questions.*

Event:
Date and Time:
Location:
Telephone:
Additional info.:

CAMPUS NOTES

To submit *your academic honor or graduation announcement to Campus Notes, send the material printed or typewritten to: Nancy Pennington, Plymouth-Canton Observer, 744 Wing, Plymouth, Mich. 48170.*

■ DONALD J. HARWOOD of Plymouth received a bachelor of science degree in hotel-restaurant/institutional management at Johnson and Wales University.

■ AMY PENNINGTON of Canton received a bachelor of music degree at Samford University.

■ NATHANIEL KETCHAM of Canton and Julie Roe of Plymouth received Art Excellence Scholarships for the 1993-94 academic year to attend Western Michigan University. The $500 award is given annually by the department of art to freshmen who plan to major in art and whose portfolios demonstrate exceptional promise.

■ PLYMOUTH residents Jennifer Barber, David Gilliams, Noelle Marcinkiewicz, Kathleen Sharand and Kathryn Wynalek were recently honored at Schoolcraft College's allied health graduates recognition banquet. They, along with 53 other graduates specializing in the areas of medical assisting, medical record technology, medical transcription and occupational therapy assisting programs, were honored for completing their training in these medical support fields.

■ KEITH BOZYK of Canton has been named the third recipient of Adrian College's Class of 1991 Scholarship and received a $250 book grant. The scholarship is made possible by Adrian College's class of 1991, which pledged more than $17,500 to the Senior Class Gift Fund. Each year, an upcoming senior is awarded a scholarship on behalf of the class. Bozyk is a 1990 graduate of Detroit Catholic Central High School. He is majoring in exercise science and is the "undisputed ace" of the Adrian baseball team that went 10-5 in league to win Adrian's first-ever league title in baseball. The right-handed pitcher is being scouted by the Colorado Rockies professional baseball team.

■ STEPHEN SEDORE was recently named a member of Alpha Lambda Delta, a national freshman scholastic honorary. Alpha Lambda Delta was established at Albion College in 1940 to honor outstanding freshmen. The honorary is given to students who have earned a 3.5 out of 4.0 grade point average at the end of their first semester or who have a cumulative 3.5 grade point average at the end of their freshman year, based on at least three units of graded courses per semester. Sedore is a 1992 graduate of Canton High School.

■ JEFFREY M. FEDEWA is on the dean's list at Aquinas College. Fedewa is a senior at Aquinas.

■ LOCAL RESIDENTS graduated from Albion College: Jeffrey A. Jaskolski, majoring in economics and management; John C. Brannan, majoring in economics and management; James M. Gallagher, majoring in economics and management; Janice M. Grant, majoring in economics and management.

■ LAIAL DAHR, daughter of Canton residents Jinan and Khales Dahr, has been cast in the Eastern Michigan University Theatre production of "Prelude to a Kiss." The production will play at the Sponberg Theatre on the Ypsilanti campus June 11, 12, 17, 18 and 19. Dahr is a graduate of Plymouth Salem High School. While at Salem, she was an active member of the tennis team, as well as being an honor roll student. Since her arrival at EMU, she has been involved in many activities including three years in forensics. Her most recent roles have included Crazy Woman in "Departures" and a company member in "Politics of Beauty."

■ JULIA ANNE MEIXNER was one of seven honor students receiving a special recognition at Wayne County Community College's 24th annual commencement ceremony. Meixner has been involved in activities closely related to her career choice: Western Wayne County Conservation Association, Michigan United Conservation Clubs, the Rouge Cleanup and trout planting for Rescue the Rouge. Meixner, who studied through WCCC's environmental and natural resources program, plans to study natural resources and biological sciences at Eastern Michigan University.

OBITUARIES

LEON JON KURCZYNSKI

Services for Leon Jon Kurczynski, 65, of Plymouth were Saturday, June 5, at Holy Cross Polish Catholic Church. Burial was in Forest Lawn Cemetery in Detroit.

He was born Dec. 1, 1927, in Hamtramck and died in Ann Arbor Tuesday, June 1.

He was a teacher in Dearborn school system for 26 years. He came to the Plymouth community in 1976 from Redford. He was a member of Holy Cross Polish Catholic Church in Hamtramck. He received his bachelor's and master's degrees from Wayne State University. He served in the U.S. Army in World War II.

Survivors include his wife, Eugenia H., of Plymouth; sons, Gary E. of Detroit and Alan R. of Plymouth; daughter, Gail, of Plymouth; brother, Ted Kurczynski of Toledo, Ohio; and his mother, Helen Kurczynski of Livonia.

The Rev. Mark Furmanek and The Rev. Edward Sobolewski officiated. Memorials may be made to Coronary Care unit at St. Joseph Mercy Hospital, Ann Arbor.

Arrangements were made by Schrader-Howell Funeral Home.

BARBARA E. MILLER

Services for Barbara E. Miller, 69, of East Naples, Fla. were held Saturday, June 5, at Schrader Funeral Home. She was born Oct. 7, 1923, in Detroit. She died Tuesday, June 1, in Ann Arbor. She was a homemaker. She lived in the Plymouth Community from 1936 to 1988 when she moved to East Naples, Florida. She attended the Presbyterian church in Plymouth and in Florida. She was a former member of the Elks Lodge Ladies Auxiliary.

Survivors include her husband, Douglas, of Florida; son, Bradley of Calif.; daughters, Cathy Hartzel of Calif., Jacquelyn Gasorski of Canton, and Cynthia Stancell of Algonac; eight grandchildren; and a brother, James Robertson of Harsons Island. The Rev. William P. Myers Jr. officiated. Memorials may be sent to the American Heart Association or the Arthritis Foundation of Michigan.

■

MARGARET ANN BURNS

Services for Margaret Ann Burns, 73, of Plymouth were Friday, June 4, at St. John Neumann Catholic Church. Burial was in Holy Sepulchre Cemetery, Southfield. She was born May 13, 1920, in Findlay, Ohio. She died Tuesday, June 1, in Ann Arbor from complications from heart surgery.

She was a homemaker. She came to the Plymouth community five years ago from Detroit. She was a member of St. John Neumann Catholic church — formerly of St. Scholastica in Detroit. She did volunteer work as a counselor at the women's resource center at Schoolcraft College. She was formerly active as a Girl Scout leader. She received an associate degree in gerontology from Madonna College in the mid-'70s. She is survived by her daughters: Mary Proctor of Canton, Geralyn Fisher of Chicago, Ill., and Juliann O'Connor of Bloomfield Hills; sons, James III of Rochester, William of Livonia, Stephen of Plymouth; and 13 grandchildren.

Memorials may be made to: Capuchin Soup Kitchen, 1760 Mt. Elliott, Detroit, MI 48207.

■

CELESTINE "BUNNY" HALLWAY

Services for Mrs. Hallway, 65, of Plymouth Twp. were Saturday, June 5, at St. Kenneth Catholic Church. She was born July 2, 1927, in Minneapolis, Minn. She died Wednesday, June 2, in Plymouth Township. She worked part-time at Nawrot Pendleton shop since 1983. She came to the Plymouth community in 1966 from Minneapolis, Minn. She was active in the Lakepoint Garden Club. She was a member of St. Kenneth Guild and the St. Kenneth Bowling League. She received an associate's degree from the University of Denver. Survivors include her husband, Frederick X. of Plymouth; children, Mary Kay Hallway of Balboa Island, Calif., Captain Frederick Hallway, Jr. of Dayton, Ohio, Ann Marie Moliassa of Plymouth, and David Hallway of Plymouth; and a granddaughter, Kiersten Hallway.

Memorials may be made to the Bunny Hallway Memorial Fund, c/o St. Jude Children's Research Hospital.

Arrangements were made my Schrader Funeral Home.

■

ROBERT EDWARD DAVIS

Services for Robert Edward Davids, 83, of Plymouth were Saturday, May 29, at the Schrader-Howell Funeral Home. He was born Oct. 21, 1909 in Detroit. He died Friday, May 28, in Ann Arbor. He retired in 1980 after 40 years of service. He was owner of L & R Centerless Grinding of Livonia. He came to the Plymouth Community 20 years ago. He married Anita in 1974.

Survivors include his wife, Anita, of Plymouth; daughter, Sharon Murray of Livonia; grandchildren, Jason, Karen and Christine Murray; brother, James Davis of New York; and sisters, Dorothy Wendt of Washington state and Helen Wilson of Arkansas.

The Rev. David Penniman officiated. Memorials may be made to the charity of choice.

ADVERTISEMENT FOR BIDS

RIVERSIDE CEMETERY MAUSOLEUM AREA PAVING

CITY OF PLYMOUTH, MICHIGAN

The City of Plymouth, Michigan, will open sealed bids on Friday, June 18, 1993, at 10:00 am Eastern Daylight Savings Time in the Commission Chamber at 201 S. Main St. for:

RIVERSIDE CEMETERY, MAUSOLEUM AREA PAVING

APPROXIMATE QUANTITIES:

CUT BUTT JOINTS	82 LF
SCARIFY, GRADE & PRIME	1438 SY
BITUMINOUS MIXTURE 900L	161 TONS
CATCH BASIN DRYWELL WITH COVER & 30 LF 4" PERFORATED PVC	1 EA
21A AGGREGATE BACKFILL	22 TONS

Plans and specifications may be obtained at the office of the City Engineer, 201 S. Main Street, Plymouth, MI 48170.

A certified check, cashier's check or bid bond in an amount not less than five percent (5%) of the bid must accompany the proposal.

The Commission reserves the right to accept or reject any or all bids and waive any irregularities.

Sealed bids may be mailed or personally delivered to:

Linda Langmesser
City Clerk
201 S. Main St.
Plymouth, Michigan 48170

Envelopes should be plainly marked:
Sealed Bid: RIVERSIDE CEMETERY, MAUSOLEUM AREA PAVING
For Opening: Friday, June 18, 1993, at 10:00 a.m.

Publish: June 10, 1993

Western Townships Utilities Authority
Board of Commissioners Meeting Synopsis
7 p.m. Monday, May 24, 1993
WTUA Conference Room
40905 Joy Road, Canton, Michigan

Meeting called to order at 7 p.m.
Present: Thomas J. Yack, Ron Griffith, alternate, Plymouth Township; Mark Abbo, alternate, Northville Township.
Absent: Kathleen Keen-McCarthy, Karen Baja.
The agenda was adopted.
Requisition Certificate No. 108 and Requisition Certificate 109 totalling $1,210,576.14 were approved.
The Engineer's Update was received and filed.
Change Order No. 1, Eimco Process Equipment Co., and Change Order No. 1, Lakeside Equipment Co. were approved.
Easements to allow Canton Township access for the maintenance and operations of their water main connections to the Middle Rouge and Lower Rouge were approved.
A Certificate of Substantial Completion for Segment ID, Sorensen Gross Construction Co. was approved.
The OSI Monthly Operating Report for Operations and Maintenance was received and filed.
The Executive Director was authorized to sign documents to continue insurance coverage through the Michigan Municipal Risk Management Authority to July 1, 1994.
The meeting was adjourned at 7:40 p.m.

THOMAS J. YACK,
Chairman

This is a synopsis. A complete copy of the minutes may be reviewed at the WTUA offices, 40905 Joy Road, Canton, Michigan 48187.

Publish: June 10, 1993

MAKE YOUR BATHROOM A SAFER PLACE

Register to win FREE Tigers Tickets

INVACARE
Innovation in Health Care

Save 20% on
full line of bath safety equipment
Expires July 3

BINSON'S
Hospital Supplies, Inc.
Since 1953
142 MainCentre • Northville
348-4108
M-F 9-6
Sat. 9-3

LEVI'S®

Nothing else even comes close.

Sale 19.99-39.99

$7-$10 OFF
All Men's & Students' Levi's® Jeans!

550 • 505 • 501
517 • 512 • 560
Silver Tab • Loose-Fit
Stonewashed
Bleached • Black
& more!
Sizes 27-42.
Reg. $27-$50.

DOCKERS® SALE
21.99-31.99!
All Levi's Dockers® Shirts, Shorts & Pants!

Hurry for best selection!

Levi's
LOWEST PRICE LEVI'S GUARANTEE
BIGGEST SELECTION ANYWHERE!

Sagebrush
LEVI'S HEADQUARTERS
Ypsilanti — 3815 Carpenter Road next to Meijer
Canton — Next to Meijer on Ford Road at Canton Center

NBD Knows The Value Of Time

That's Why Our Downtown Plymouth Office Is Now Open Saturdays, 10 a.m.-2 p.m.

To Celebrate, We're Donating This 100-Year-Old Clock To The Plymouth Historical Society

NBD is proud to be a part of downtown Plymouth and now we're doing even more to help this community thrive and grow by offering convenient Saturday service.

Here's how we're celebrating our new Saturday hours:

- COLORING CONTEST
  Pick up a poster for your child to color. THE LUCKY WINNER WILL RECEIVE A $50 SAVINGS BOND!
  Winner will be drawn Saturday, June 26th.
- REFRESHMENTS!
- For every new account opened during our celebration, $5 WILL BE DONATED TO THE PLYMOUTH HISTORICAL SOCIETY.

You can also look forward to these exciting events

SATURDAY, JUNE 12

To help mark our new hours, we're donating an historically significant clock to the Plymouth Historical Society as our gift to the community. Join city officials as we gather on Saturday, June 12th at noon. **Clowns, balloons and refreshments will help mark this festive occasion.**

NBD Bank
Downtown Plymouth Office
306 Main Street
(corner of Main Street & Penniman)
Plymouth, MI 48170
313-455-9741

SATURDAY, JUNE 19

Saturday, June 19th, Plymouth police and Henry Ford Medical Center-Plymouth have joined forces to offer **CHILD ID DAY** from 10 a.m. -1 p.m. Just bring your child to our downtown branch office for a **free, potentially lifesaving, child photo identification kit.**

SATURDAY, JUNE 26

We'll have **refreshments and a band** to get you in a festive mood. The Plymouth Community Band will perform in Kellogg Park from 12-2 p.m.

Every Saturday in June, customers who bring in the coupon below to our Plymouth location will receive a ***special coupon book full of discounts*** *on NBD products and services and neighboring local merchants. Make time to see why the right bank can make a difference... at NBD.*

VALUABLE DISCOUNT COUPON BOOK

Redeem this coupon for your special coupon book full of discounts on NBD products and services and merchandise from local merchants.

Offer good at Plymouth's Penniman & Main branch only, while supplies last.

Area preschool planning move

McKinley Cooperative Preschool, a nonprofit cooperative nursery, is leaving Livonia after two decades of doing business in the city.

The McKinley Cooperative Preschool will hold an open house in its new home in Good Shepherd Reformed Church, 6500 N. Wayne Road at Hunter, from 10 a.m. to 3 p.m. Saturday.

Classes for 2-, 3- and 4-year-olds are available, said Ann Katopodis, preschool spokeswoman.

"Children are welcome and there will be activities for them to enjoy."

The open house is a chance for parents and their preschoolers "to see the classroom, meet the teacher and learn more about the benefits of a co-op preschool," said the spokeswoman.

McKinley, starting its 20th year, was previously in McKinley Elementary in the Joy-Henry Ruff area of southeast Livonia.

Preschool teacher Carol Miles has been with McKinley for nine years, previously working as an elementary school teacher for about four years.

The nursery, with a capacity of 100 families, now has 75, slightly under the maximum of 83 served, Katopodis said.

At the McKinley School for 18 years, the nursery is moving to its new location because Livonia Public Schools, owner of the school, needed the classroom space for an increasing enrollment, she said.

"The preschool will be missed by McKinley Elementary School, and vice versa, but the move should be an exciting change since this will be the first cooperative preschool located in the city of Westland."

She added that parental involvement is a key ingredient in the success of any cooperative preschool.

Katopodis said Miles got involved in co-op nurseries when her own children were in the program many years ago.

The spokeswoman said McKinley Cooperative offers crafts, music, games and story time with a certified teacher.

Three-year-old children have classes Tuesday and Thursday mornings or afternoons with 4-year-olds convening on Monday and Wednesday mornings or afternoons. Parent-tot meetings are Friday mornings.

For information, persons may call Donna, 522-8501, for the 4-year-olds' program; Francis, 425-4654, for the 3-year-olds' program, and Jennifer, 458-5195, for the tots' program.

Fisher guilty of inciting perjury

By Joanne Maliszewski
Staff Writer

Charles Fisher — awaiting retrial in the 1984 murder of his wife — was found guilty Wednesday on one of two charges in connection with claims he tried to pay a prison inmate to confess to the murder.

A jury of five men and seven women found Fisher guilty on one count of inciting pejury, a five-year felony, before Detroit Recorder's Court Judge Vera Massey Jones. The jury also found Fisher not guilty on one count of attempted obstruction of justice, a 2½-year felony.

"That was actually the proper verdict," said Wayne County assistant prosecutor Bob Donaldson, adding that Fisher probably should have been charged with something other than attempted obstruction of justice.

Fisher's attorney, Ken Mogill, was unavailable for comment following the verdict. But Donaldson said Mogill plans to file motions concerning the venue or jurisdiction of the case, as well as double jeopardy. "He's claiming Wayne County didn't have the right to try him here," Donaldson said.

Massey Jones denied Mogill's request for an emergency appeal to the Michigan Court of Appeals Tuesday regarding the venue. Massey Jones also denied Mogill's request for a mistrial.

Mogill argued that since it is claimed that Fisher, a microbiologist, paid an inmate to take the fall for the murder of his wife, Ella Maria Mercado, while in Jackson State Prison, the case should be tried in Jackson County.

Massey Jones told Mogill that the perjury and obstruction charges against Fisher stem from the murder case pending in Wayne County.

Fisher had been free on bond awaiting his third trial on first-degree murder charges when he was arrested on the additional felony charges in January.

The main witness in the latest trial was inmate Ricardo Bush, who is serving a 10- to 15-year prison term for habitual breaking and entering charges. Prosecutors promised he would get a lesser prison term based on good behavior in exchange for his testimony against Fisher.

Bush accused Fisher of paying him approximately $300 of a total $1,500 promised if he would say he, and other inmates, broke into the Fisher's Canton house in 1984.

"It makes no sense to accept such a claim," Mogill said in his closing argument Tuesday. "He (Bush) is absolutely the kind of person to say something untrue if he thought it would save him three years, one year (of a prison sentence)."

Mogill also argued that Bush couldn't keep his story straight. At one point, he apparently testified that Ella Maria Mercado's body was found in the garage. Her body was found in the living room.

"Ricardo Bush got trapped in a very stupid lie," Mogill said. "If there had been a conversation with Mr. Fisher there wouldn't have been testimony about the body being found in the garage."

Mogill also argued that no evidence had been presented that Fisher had access to prison tokens with which to pay Bush. The inmate also testified that Fisher told him he killed his wife by wrapping duct tape around her face.

Donaldson argued that Bush testified about details of the Fisher home, as well as other pieces of evidence introduced at Fisher's previous trials.

Witnesses included Ella Maria Mercado's parents, Manual and Evelyn Mercado, who held a handkerchief to her eyes as the story of her daughter's death was retold. Also testifying were Wayne County Assistant Prosecutor Michael Reynolds, who received a letter from Bush about Fisher's request to take the rap, and other prison inmates.

Fisher has been in jail without bond pending his murder trial, for which a date has not yet been set.

Two juries had found Fisher guilty of first-degree murder in his wife's death. The first trial was ruled in error based on a comment made by a prosecutor.

In late 1991, the Michigan Supreme Court reversed the second conviction, ruling that a diary kept by Mercado should not have been admitted into evidence.

MAD ABOUT DAD
FATHER'S DAY CARDS from
RECYCLED PAPER PRODUCTS, INC.
available at:
IN THE CARDS
LAUREL PARK PLACE
953-3788
SAVE 20%
with this ad *
* sale items excluded
Expires June 30, 1993

PRO-MOWER
533-2090
(open 7 days a week)
SPRING TUNE-UP
$29.95
Includes
• spark plug • flush fuel system
• oil change • lube control
• Bladesharpening
WE WILL HONOR ALL COUPONS
FREE PICK-UP & DELIVERY

If Your Furniture isn't Becoming to you. It should be Coming to US!
DICK'S UPHOLSTERY SHOP
28235 5 Mile, Livonia
525-5625

Mr. Tile
Michigan's Largest Selection • Do-It-Yourself Headquarters
Come See Our New, Larger Selection! Our Biggest Selection Ever!
KENTILE®
Basement/Commercial
Vinyl Floor Tile 1/16" 3/32"
From 42¢ sq. ft.
Hartco
Tongue & groove, urethane finish. No wax
Parquet from $2.45 sq. ft.
3 colors
New Location: Novi Town Center
Ceramic Floor & Wall Mosaic Tile many colors
from 85¢ sq. ft.
Ceramic 4¼" x 4¼"
WALL TILE
5 Colors 19¢ each
Get your best price... then call Mr. Tile
Mr. Tile Co.
Novi 348-8850
Novi Town Center
Mervyn's Court West
Mon-Fri 9-9 Sat 9-5
Redford 9300 Telegraph
255-0075

Grandma has Something to Celebrate...
Starting Our 10th Year!
Come join the festivities at
Grandma's Loft Anniversary Sale
June 10 - 13, 1993
& you'll see why Grandma keeps getting better and better year after year!
Register to Win a Solid Oak Glider Rocker!
Solid construction, no-sag spring seats, high density cushions, heavy duty ball bearing mechanism. One rocker will be given away at each store location!
Hurry in to Win!
$299.00 value
Just Arrived! Special shipment of quality almond colored country heart design throws • reg. $29.99 NOW $16.99
10 Reasons Why Everyone Loves Grandma's Loft!
1. Grandma's Great Atmosphere
2. Complete Service, Setup & Followup
3. Solid Oak Furniture
4. Quality Made in the U.S.A.
5. Country & Victorian Collectibles
6. Guaranteed Customer Satisfaction
7. Custom Upholstered Furniture
8. Showcase Heritage Village Dealer
9. Interior Decorating Service Available...and...
10. With 4 Locations to Serve Genesee & Oakland Counties, it's no Wonder that Everyone Loves Grandma's Loft!
Dad Will Love Grandma's...
...And so will Mom because Grandma's Loft has
• Custom Upholstered Recliners
• Birdbaths & Birdfeeders
...And all just in time for Father's Day!
Capture Yesterday...Today!
Flint-Fenton Rd.-Just North of Hill Rd.• 234-6094
Valley Plaza-Miller Rd.• 732-5445
Rochester Hills - Hampton Village Centre • the Corner of Rochester & Auburn Rds • 852-7790
Novi- Novi Town Center - Novi & Grand River Rds. Just S. of I-96 Interchange • 344-1200
Hours for all Store Locations: Monday-Saturday 10-9 • Sunday 12-5
Grandma's Loft

PLYMOUTH DISTRICT LIBRARY
PUBLIC NOTICE

The Plymouth District Library Board will hold its regulary scheduled meeting Wednesday, June 16, 1993 at 7:30 p.m. at the Plymouth Dunning Hough Library. The meeting is open to the public. Meetings are normally held in the second floor meeting room, which, during this period of planning for expansion of the Library, is not yet barrier free. Any individual who wishes to attend and for whom accessibility will be a problem should notify the Library Director at 453-0750, not later than 5 p.m. the Saturday before the scheduled meeting so that other room arrangements can be made.

The Plymouth District Library will provide necessary reasonable auxiliary aids and services, such as signers for the hearing impaired and audio tapes of printed materials being considered at the meeting, to individuals with disabilities at the meeting/hearing upon seven (7) days notice to the Plymouth District Library. Individuals with disabilities requiring auxiliary aids or services should contact the Plymouth District Library by writing or calling the following:

Barbara Kraft, Library Secretary
Plymouth District Library
223 S. Main Street
Plymouth, Michigan 48170
313-453-0750

Publish: June 10, 1993

McDONALD FORD
"The Dealer You've Been Looking For"
"0" DOWN PAYMENT
+ "0" SECURITY DEPOSIT
+ "0" FIRST MONTH PAYMENT
= ONE GREAT DEAL!
When You Lease Any F150, F250, or F350 For 2 Years
50 F-SERIES AVAILABLE
23 LOW, LOW PAYMENTS OF $269
Including Air Conditioning!
Ford A & Z Plans Even Less
McDONALD FORD
Conveniently located at 550 W. Seven Mile • Northville 427-6650

Do-It-Yourself Brick Paving Demonstration
June 19, 1993 • 3:00 p.m.
$5.00 Per Person
Call for reservations...348-2500
BRICKSCAPE
NOVI & CANTON SHOWPLACE
Your All Season Garden Center & Brick Paving Headquarters
We stock Fendt Pavers and Keystone retaining wall systems that can make your home a showplace. CALL TODAY OR STOP IN!
21141 Old Novi Road • Northville, MI • 348-2500

Cranbrook summer program focuses on math, science

Cranbrook Institute of Science is accepting applications for its Upward Bound Science and Math Program, which will be offered once again this summer, thanks to the continued support of the U.S. Department of Education and a $200,000 grant.

Upward Bound provides 50 first-generation, college-bound high school students from low-income families with an intense five-week program focusing on math and science research. At the end of the program, instructors will continue to keep in touch with students and encourage them to pursue science and math-related careers.

In order to be accepted into the program, students must show an interest in science and math and have a strong desire to learn. Potential candidates must also:

- Enter 10th or 11th grade in the fall.
- Complete at least one high school science course and one algebra course.
- Carry at least a 3.0 grade point average.
- Commit to the entire five-week program.
- Meet federal income guidelines
- Live in Michigan, Illinois, Indiana, Minnesota, Ohio or Wisconsin.

Students accepted into the program will live on Cranbrook's campus from July 5 through Aug. 7.

The program will begin each morning with accelerated classes in science, mathematics, English and computers. During the afternoon students will work in teams to conduct research projects involving physics, botany, astronomy, ecology and statistics. Students also will get a chance to discuss career options with science and math professionals, go on field trips to explore different colleges and careers, and work in a science museum and nature center conducting demonstrations for museum visitors.

The Department of Education grant will cover the cost of each student's room and board, admission and transportation for field trips, and nominal spending money. Two years ago, Cranbrook was the first institution other than a college or university to receive the Department of Education grant.

For more information about Upward Bound, or to receive an application, call 313-645-3256. The application deadline is June 16. Cranbrook Institute of Science, 1221 N. Woodward Ave., Bloomfield Hills, is a non-profit natural history and science museum serving Michigan and the Great Lakes region.

The institute is a part of Cranbrook Educational Community which includes Cranbrook Academy of Art and Museum, Cranbrook Schools and other affiliated educational and cultural programs.

Agency has jobs for teens

About 100 jobs await certain western Wayne County residents this summer.

Young people between the ages of 16 and 21 who are either from low-income families or handicapped may qualify for employment through the Metropolitan Detroit Youth Foundation.

Residents meeting the requirements may be eligible to perform services for non-profit agencies in the area. Jobs include everything from clerical duties to janitorial work, child care, landscaping and lawn care.

Auxiliary aides and services are available to individuals with disabilities upon request.

For more information, call 464-1660.

ARC honors volunteers

Community volunteers and corporate leaders who have made contributions to the Detroit chapter of the Association for Retarded Citizens will be honored at an awards program 7-10 p.m. Tuesday, June 22, at the International Center in Detroit's Greektown.

Mayoral candidate Dennis Archer will be the keynote speaker. He will talk about how his own father's disability affected his life.

Disability reporter Art Humphrey will serve as master of ceremonies.

The ARC is a non-profit agency that has served the disabled since 1951 by sponsoring a hot lunch program and providing advocacy services, referrals, information and public education. The aim of the agency is to help the mentally retarded to live more independent lives.

The $25 cost for the awards dinner will provide live jazz music and hors d'oeuvres. All proceeds will go directly to the Association for Retarded Citizens.

Dittrich Furs Since 1897
For Over 100 Years,
Four Generations of the Dittrich Family have provided the finest fur care available
As part of our Centennial Celebration
FREE
FUR GARMENT BAG
($25 Value)
with storage and cleaning on any coat or jacket
BLOOMFIELD HILLS 1515 N. Woodward Ave. 642-3000
DETROIT 7373 Third Ave. 873-8300

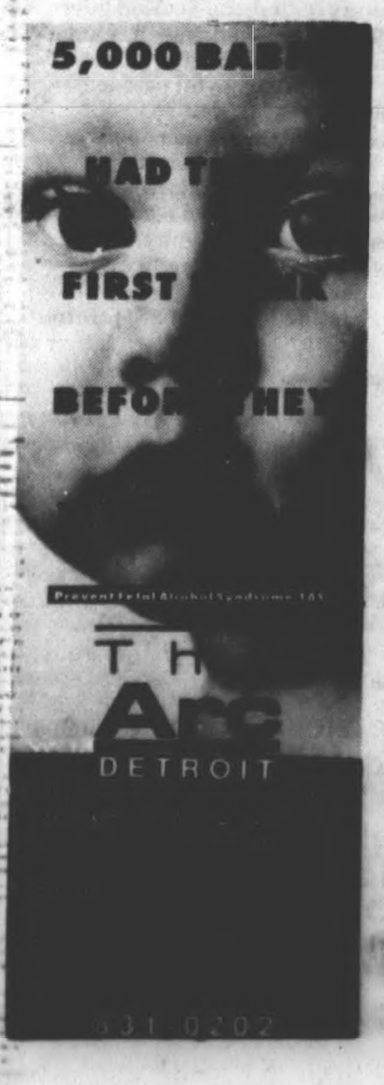

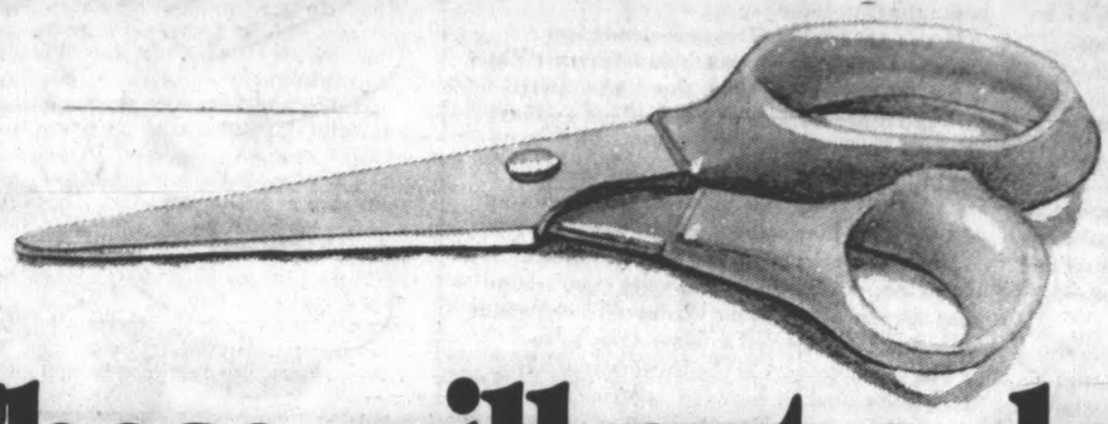

These will cut a deal for you...

Just clip the coupons and present them at the time of purchase and we will instantly reduce the price of your selected merchandise from our already low clearance price. Coupons good June 10, 1993 through June 13, 1993.

COUPON
ALL OUT-OF-CARTON
REFRIGERATORS and RANGES 20%
OFF CLEARANCE PRICE
– EXCLUDES –
NEW IN-CARTON & FREEZERS

COUPON
ALL ELECTRIC
DRYERS
OUT-OF-CARTON ADDITIONAL 20%
OFF CLEARANCE PRICE
LIMITED QUANTITY AND MODELS

COUPON
ALL DINING ROOM
TABLES
ADDITIONAL 40%
OFF CLEARANCE PRICE
CHAIR NOT INCLUDED
LIMITED QUANTITY AND STYLES

ALL "NEW" SPRING AIR
MATTRESSES AND BOX SPRINGS
ADDITIONAL 10%
OFF CLEARANCE PRICE
TAKE-WITH • LIMITED QUANTITIES
COUPON

ALL UPHOLSTERED
CHAIRS
ADDITIONAL 30%
OFF CLEARANCE PRICE
LIMITED STYLES & QUANTITIES
COUPON

ALL SOFAS AND LOVESEATS
ADDITIONAL 20%
OFF CLEARANCE PRICE
LIMITED STYLES AND QUANTITY
COUPON

SUPER BUY - JUST ARRIVED!

KENMORE HEAVY DUTY
WASHER
WHITE #14681
NOW $349.88
$10 EXTRA FOR ALMOND COLOR (#14688)

KENMORE GAS
DRYER
WHITE #74681
NOW $299.88
$10 EXTRA FOR ALMOND COLOR (#74688)
10 TO SELL

SEARS
LIVONIA WAREHOUSE OUTLET STORE

SEARS WAREHOUSE OUTLET
12001 SEARS AVE.
LIVONIA
1 MILE WEST OF MIDDLEBELT
OFF PLYMOUTH ROAD
PHONE: 422-5700

The Sears Outlet Store is a central clearing house for furniture and appliances from Sears retail stores. Returns, floor samples, damaged in transit, one-of-a-kind items are received daily and offered at tremendous savings. Quantities are limited, so hurry! All items are subject to prior sales.

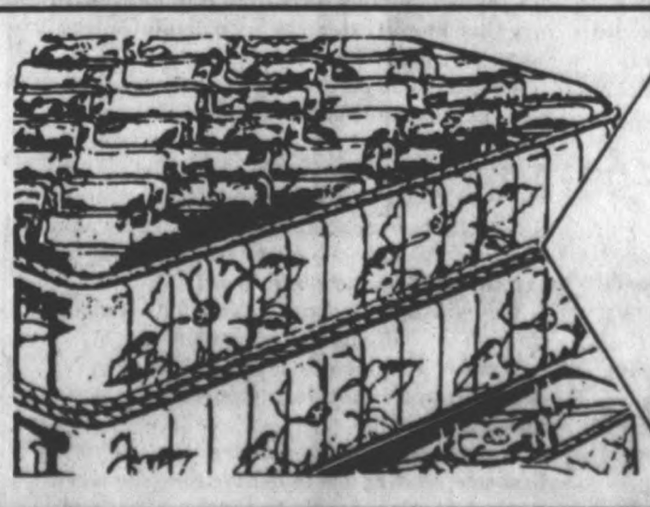

EXCEPTIONAL VALUES ON MATTRESSES AND BOX SPRINGS
ASSORTED SIZES
SOLD IN SETS AND SOME SEPARATELY
IN STOCK CONDITION

PREVIOUSLY SELECTED MERCHANDISE NOT INCLUDED ★ LIMITED STYLES, QUANTITIES AND MODELS
Merchandise selection consists of new, used, reconditioned and damaged merchandise.

OPEN 7 DAYS A WEEK

MON.-FRI. 10:00 A.M. TO 9:00 P.M., SAT. 10:00 A.M. TO 7:00 P.M., SUNDAY 12:00 NOON TO 5:00 P.M.

Plymouth Observer

OPINION

744 Wing, Plymouth, MI 48170

Thursday, June 10, 1993

Millage election

Say 'yes' to renewal, increase

It's understandable why voters may wish to reject the 4-mill property tax increase Monday on the Plymouth Canton school ballot.

Gov. John Engler and outstate lawmakers have expressed an intent to cut school aid to out-of-formula districts; the district's 755 teachers won't budge on taking pay freezes or concessions in tough times; and the school administration hasn't been tough during labor negotiations, opting to seek millage increases instead.

Stuck in the middle are taxpayers who want and need property tax relief and parents who want their children educated. A "no" vote may be the way to hit back but it would be a misguided strike.

On Monday, voters will decide a 17.74 millage renewal and a 4 mill increase, both for two years.

We recommend a yes vote on both millage proposals.

Plymouth Canton school officials have budgeted conservatively over the years and still have managed to provide a strong academic curriculum and extra-curricular program for students. Personalities aside, district personnel have been good stewards of the public's money.

There's no doubt the district must have its renewal millage. The renewal is necessary to keep the schools in business.

The increase is needed to provide stability as the state Legislature and Engler make school aid cuts to metro area suburban districts.

Also, without a yes vote on the increase, the school board has threatened $4.6 million in cuts at Plymouth Canton schools.

Unfortunately, the board's list of threatened cuts will punish students and ultimately the community at large.

Here's the hit list: Two new elementary schools won't open, sports and extra curricular activities will be cut, 42 teachers, administrators and other workers will be laid off, and purchase of books and supplies will be cut.

The cost of stability and averting the cuts isn't high. The millage hike will cost the owner of a $100,000 house about $200.

However, the schools and teachers aren't blameless. A 1.5 mill increase was rejected one year ago and about $4 million in cuts were made when teachers rejected a delayed pay raise.

The teachers were in the third year of a contract that called for raises of 7 percent, 6 percent and 7 percent. They were asked to take a 5 percent hike for the current year, delaying the 2 percent until the following year.

Those raises came during a time period when wages in auto and related manufacturing rose about $1 an hour and during which Willow Run workers learned the plant would shut.

Such behavior angers voters. And it's continuing this spring. The school administration earlier this spring settled with the teachers, giving them a 3 percent raise.

Now, just before the millage vote, the teachers have been asked to forgo the pay increase. It makes us wonder if it's not a tactic -- just as the list of "punishment cuts" are meant to use with voters.

Such actions muddy the educational scene for voters. None of the parts are any worse than the rest. There's a need for educational reform, both financial and institutional. But don't punish the students and community at large because it's not yet here.

Say yes to both millage proposals on Monday, June 14.

Kilijancyzk has skills to serve

Five candidates are vying for a single four-year term on the Plymouth Canton Board of Education.

The board election has undergone a series of ups and downs over the last few weeks. However, after interviewing the candidates and examining the issues, we recommend **Steve Kilijancyzk**.

He wasn't our first choice. We would have endorsed **Rev. William Myers**, but can't justify such an endorsement because he is moving out of the district and won't be able to serve.

Myers is staying in the race with an eye toward winning and having a hand in appointing a successor. We disagree with such a tactic.

Kilijancyzk, a Canton Township resident, works as a systems analyst at Hospice of Southeastern Michigan.

His accounting background will be an asset to the Plymouth Canton school board. Also, he's one to question school spending and financing. Such a voice is needed on the school board.

■ Kilijancyzk's accounting background will be an asset to the Plymouth Canton school board. Also, he's one to question school spending and financing. Such a voice is needed on the school board.

However, when it comes to knowledge of educational issues, Kilijancyzk must do his homework. That doesn't mean he could not become an effective board member.

Kilijancyzk is a solid choice for school board on Monday.

Fraser, Walsh, Watson for SC

The candidates who have offered themselves for election Monday to Schoolcraft College Board of Trustees are intelligent, dedicated and sincere in their desire to serve.

Three seats are open — one for four years and two for six years. The position is unpaid, nonpartisan and requires a formidable commitment of time and energy to one of western Wayne County's educational assets.

Voters in the school districts of Livonia, Plymouth-Canton, Clarenceville, Garden City and Northville are eligible to vote.

After interviewing the candidates, listening to their responses to questions from constituents throughout the district and examining the issues, we recommend **Winifred Fraser** for the four-year term and **John Walsh** and **Patricia Watson** for the six-year terms.

Although Fraser has been on the Schoolcraft board just since January, she comes to the college with outstanding credentials.

A former assistant dean at Wayne State University, trustee at Western Michigan University and a volunteer counselor at Schoolcraft's Women's Resource Center, Fraser has demonstrated a strong interest in and concern for higher education.

Her prior board experience should serve her well at Schoolcraft, giving her, she said, "some feeling for how a board directs an organization without meddling in it."

Like Fraser, Walsh has been on the Schoolcraft board just since January. His membership in the Livonia Chamber of Commerce and Livonia Jaycees demonstrates a concern for community that should extend to Schoolcraft College if voters give him the chance.

A congenial, confident and self-assured young man, he is committed to expanding Schoolcraft's reputation beyond western Wayne County. A graduate of Garden City East High School, Michigan State University and Wayne State University Law School, Walsh lives in Livonia and would be only one of two trustees from Livonia on the Schoolcraft board.

We see Walsh as someone capable of cutting through the "officialese" of institutions.

Watson, appointed to board in 1991, has demonstrated a thoughtful approach to decision making.

Watson's knowledge of college issues appears first rate, leading one to believe that she takes her homework seriously and attends to it with vigor.

Like other educational institutions throughout the state, Schoolcraft faces many challenges in funding over the next few years. The college needs intelligent, creative, civic-minded people of vision to round out its governing board.

Winifred Fraser of Northville, John Walsh of Livonia and Patricia Watson of Northville are ready for the challenges ahead.

Arkie Hudkins

Children will be children.

LETTERS

Caring for kids

I know people in the Plymouth-Canton community care about their children. They wait in long lines to enroll their children in community education, recreation and library programs. They spend small fortunes on lessons and costumes and uniforms and photographs. They come out in force to cheer on baseball and soccer teams and scramble for tickets to recitals. They volunteer as coaches and scout leaders.

I know people in this community care about learning. Co-op nursery schools have waiting lists. Our libraries are the busiest in our region. Every other car has an honor student bumper sticker.

I know people in this community appreciate their schools. That's why they bought homes here. That's why people who choose to buy newer or larger homes move within the school district. Parents talk about well-run schools, orderly hallways and classrooms and schools where their children are treated well and are challenged to learn.

I know children enjoy going to school here. They talk about learning experiences beyond the routine, those requiring hours of teacher preparation. They talk about beloved teachers, teachers who make them laugh. They look forward to wonderful opportunities at the middle schools and high schools.

I know that people in this community understand that what they will lose if the upcoming millage fails is no small thing. They know that class size matters. They know that extra-curricular activities provide for social growth and meet the special needs of many talented students. They know that a community is judged by the caliber of its schools and that struggling schools are accompanied by falling property values.

I understand that many people vote down millages to express their dissatisfaction with government spending. But check out the figures. Your school tax dollars in Plymouth-Canton are well-spent. The district's need is real.

What I don't understand is why some 85 percent of the registered voters of this community didn't vote at all in the last millage election. Let's get out the vote on June 14. Mark your calendar, remind a neighbor, offer to babysit. Let's show our children that we care and show the surrounding communities that Plymouth-Canton is a community with pride in its schools.

Karen Brackett, Canton

Freedom of choice

On Saturday, May 29, I was contacted by a representative of the citizens election committee and questioned about the upcoming millage election of June 14. He asked if I was aware that there would be a separate election, other than the one of June 2, on the date. I advised him that I would have to be illiterate, deaf and blind not to know that since there has been a significant campaign going on for at least two months now to make people aware of this.

Then, to my utter amazement and total astonishment, he asked me "If the election were today, how would you vote?"

To say that I was shocked is an extreme understatement. I told this person that it was certainly none of his business how I was going to vote and I vehemently resented his even asking me this question. When I asked for his name, he hung up.

I would ask that whoever is in charge of this "citizens election committee" to take a good look at their group and what its aims and goals are, or ought to be, and then examine their membership and spell out to the membership what responsible citizenship is — to exercise the right of franchise — and to teach good manners to their members; not to have the audacity and gall to ask citizens how they are going to vote.

Franz A. Brenner, Canton

Yes, yes

There are as many reasons to vote yes, yes on June 14 as there are children in the Plymouth-Canton School district.

My oldest son is in first grade at Hulsing School. He has 32 classmates. A great deal of the teacher's time is spent keeping these 33 children on task. Every child deserves the opportunity for more individual attention: A yes, yes vote for school millage will decrease class size and allow teachers to spend more time with each student.

Our entire community benefits from a strong school district. My family moved to Canton specifically because of the excellent schools. Our community is growing daily. Our schools are drawing people here. Let's keep our school district strong.

Our middle school and high school kids deserve the opportunity to find and develop interests that will stimulate personal growth; sports, music, art and theater offer wonderful career opportunities for a lifetime of joyful pastime pursuits. Let's not cheat our kids.

Finally, our area schools are cornerstones in our community. How often do we use the schools for scouting meetings, homeowners meetings? Not to mention adult education, another valuable asset to our community. Let's keep our schools open to the community.

Vote yes, yes, June 14.

Kristine P. Campbell, Canton

Opinions are to be shared: *We welcome your ideas, as do your neighbors. That's why we offer this space on a weekly basis for opinions in your own words. We will help by editing for clarity. To assure authenticity, we ask that you sign your letter and provide a contact telephone number.*

Letters should be mailed to: Editor, The Plymouth Observer, 744 Wing, Plymouth 48170.

Plymouth Observer

Jeff Counts *Editor, 459-2700*
Steve Barnaby *Managing Editor*
Susan Rosiek *Assistant Managing Editor*
Dick Isham *General Manager*
Mark Lewis *Director of Advertising*
Fred Wright *Director of Circulation*

Suburban Communications Corporation
Philip Power *Chairman of the Board*
Richard Aginian *President*

LETTERS

Millage waste

While living in Plymouth over the last 13 years. I have observed how our millage increases have been wasted. The last three year contract period, unfortunately, is the worst example.

Over this three year period our teachers received an exhorbitant increase of 22 percent (the inflation rate averaged 3.5/year), while MEAP scores dropped considerably. In fact two years ago eight out of nine test indicators for out entire school system declined. In addition we have far too many class offerings at our schools.

My 10th grader recently had to select classes for this fall from a menu of over 180 class listings. He only needs four or five to prepare for college; math, science, English and history. Any extra curricular activities my son wants to get involved in, I'll pay for.

I don't expect anyone else to "foot the bill." I personally cannot possibly justify rewarding "poor performance" with another millage increase. I am also sick of paying for Dr. Hoben's Cadillac each year, when the administration pleads poverty and threatens our children's education with severe cuts.

Dan Holton, Plymouth

Cuts needed

The recent pro millage advertisement sponsored by our high school principals paints a most vivid picture (in dramatic red ink fashion) of the business as usual position taken by our school board and administration toward our children at the high school.

By advocating cuts in student extracurricular programs that develop the physical and emotional well being of our children as opposed to cutting high in the sky salaries, we are lectured as parents to expect severe consequences if the millage increase is defeated.

Fortunately most parents/taxpayers have attended schools which showed compassion and concern to them as students and understand the reality of this predicament. I'm a little tired of having our children's futures held hostage by a minority of poor decision makers.

A one percent reduction in the current teacher contract from three percent to two percent would have been sufficient to maintain the current high school extracurricular programs.

Would it have been so difficult to plan for and to recognize this tradeoff? A 1 percent reduction would have meant a weekly sacrifice of approximately $7 for the average teacher, little more than a meal for two at McDonalds.

As it stands now the powers that be plan to negate numerous high school memories and lifelong experiences. This is an attitude the community can do without.

Steve Kilijanczyk, Canton

Future shock

I am writing to support the concept of quality schooling within the Plymouth Canton Community Schools. I am an administrative employee, parent, and customer of the school district. My belief is that quality schooling is essential if we are going to prepare our children for the 21st century.

The concept of quality is in the process of transforming the American business community and impacting on institutions such as schools. The quality revolution led by people such as W. Edwards Deming and others has made significant changes in the auto industry, telecommunications, and service organizations throughout our society.

However, if our nation is really going to get serious about quality, we cannot forget the most important component for lasting economic and social improvement, the schools.

The next generation must be taught to seek quality in what they do. It begins in kindergarten and is fostered throughout the K-12 schooling experience. If we believe that we need workers to be responsible, know some essential information, be able to communicate with others, function as contributing citizens of a democracy, and solve complex social, economic and global issues, then we must invest in their growth and development.

Further, if we want people to work cooperatively in teams, understand and appreciate the fine and performing arts, apply the technology essential in an information age, and develop into healthy caring adults, we must invest in their growth and development. The failure to educate children now will continue the alarming trend that is a reality today. We spend more to build prisons and lock people up than we do to support their development of quality attitudes.

Michigan Future Inc., in a document entitled "Crossing to the New Economy," warns of the need to change our attitude and practices to include quality approaches to training people for the highly skilled jobs that are the reality in the workplace of today. They are asking the schools to focus on clear outcomes and competencies while assessing careful mastery of those skills. The change to high skills and mastery of knowledge requires high standards, careful alignment of curriculum, major changes in teaching practices and parental relearning and support. MEAP testing and coming proficiency tests for high school diplomas are the beginning of the quality revolution in schools. Without community support, our students will not be able to receive the education they need to be competitive in our global society.

Achieving quality conditions in our schools is intentional, not accidental. It requires all of us to review, we should understand partnerships must be formed between parents, teachers, and school administrators to work toward quality results.

Our current financial troubles will serve to negatively impact any quest for improved quality. Classrooms of 38 students in the elementary and middle schools, no opportunities for participation in performing arts, athletics, or extracurricular activities for adolescents, and the inability to provide for the retraining of teachers and administrators prevents the movement toward quality schooling.

We need community support on June 14 for the millage election. Beyond the election we must intentionally seek quality improvements for our schools and the community.

Tom Tattan, Canton

Shock waves

As the date approaches for the citizens of the community to go to the polls to decide the financial future of our school district, various opinions have appeared in your paper regarding the various issues that relate to finances.

As one who has been involved with our schools for several years and having examined the financial and administrative aspects of the Plymouth-Canton Community Schools in depth in recent months, I would like to offer my opinion on these matters.

As one who will be leaving this community within a month, I also feel that I can address these issues with a high degree of objectivity.

1. My own research has led me to believe that our school district is very well managed financially. In fact, I feel that we have actually been too frugal in some areas. I truly believe that only those who do not know the financial facts of our school district can imply there is fiscal mismanagement. Additionally, my research revealed that we DON'T pay for the superintendent's Cadillac. He is given a reasonable car allowance and pays the extra costs himself. Please put this rumor to rest.

2. In an attempt to hold down administrative costs, the board and administration have either eliminated or will eliminate some important curriculum personnel. It so happens that these are administrative positions, and I feel that the accusations some are making that imply our district has lots of administrative waste is ridiculous, especially in light of these major cuts that have already been made. The annual audit, as required by law, has proven for years that there is no fraud.

3. I agree with the proposed program cuts that our school board has planned if the 4 mill increase fails. As unpleasant as they are, these unfortunately appear to be the most logical places to cut if we must.

4. To those who are planning to vote, "Yes," I encourage you to please share your reasons with your neighbors. They truly need to know all that is at stake when they go to the polls. It seems to me that only the uninformed could not support this request.

5. To those who are planning to cast a "No" vote "in order to send a message," may I ask that you please reconsider. Any such "message" will be received first and foremost by the very ones you don't want to hurt, the 15,000 students enrolled in the Plymouth-Canton schools. Your attempt to undercut the educational foundation of those who are our future will ultimately hurt all of us. The next shock wave generated by a "No" vote will be felt by those who try to sell their homes. What is at stake in the long run is the standard of living for all of us in the years ahead. Please find some other ballot with which to send your negative message.

These are difficult times. Nobody likes to pay more taxes. However, the cost of a 4 mill increase for most residents is about the same as one fast food meal per week for one person.

When you go to the polls on Monday, June 14, please vote "Yes" twice: first on the renewal and then "Yes" again on the 4 mill increase. Your positive vote is an investment in the future, and the quality of your community depends on it.

Bill Myers, Canton

Protect investments

Is it worth spending $400 to protect an investment that is appreciating $5,000 to $10,000 per year? Of course it is!

This is just what we are looking at with the vote on the millage increase. Strong schools help real estate values appreciate by attracting the many buyers who are willing to pay a premium for an excellent school sytem. With a conservative estimate of 5 to 7 percent appreciation for the Plymouth Canton area, we are looking at real estate appreciation of $5,000 to $10,000. It is therefore advantageous to vote for the millage increase to protect our investments. For the alternative is depreciation.

D.P. Owen

Voters fail Proposal A due to funding, results tests

There were two important questions of public policy contained in Proposal A, which was defeated last week.

1. Should the taxation structure of Michigan continue to rely as much as it does on the property tax?

2. How should public kindergarten through 12th grade education be financed so as to provide the best schooling for all Michigan's children?

The real reason Proposal A failed was that it smeared these two questions — both important, both related, but certainly not both the same — into one complex ballot proposal.

Proposal A was confused and therefore fundamentally flawed from the start. All the huffing and puffing about the indifference of the rich suburbs or voter cynicism are merely convenient rhetoric to disguise its basic design flaw.

As for "indifference," consider voters in the richer school districts, concentrated mainly in suburban Oakland and Wayne counties. Proposal A provided them no particular relief from high property tax rates, offering in exchange a diversion of money to poorer school districts without linking the extra funds to improved student performance.

Is it any wonder suburban voters turned down such a bad deal?

There was a lot of cynicism expressed in the vote, aimed mainly at the folks who run education in Michigan, particularly the Michigan Education Association. The general view was that if Proposal A passed, the only possible beneficiaries would be MEA members and some school administrators.

The intensity of this kind of talk is new to me — some folks even mentioned the "Michigan Extortion Association" — and should be a matter of deep concern for the MEA.

Given this widespread attitude, I doubt very much whether any kind of education finance reform proposal can pass in the future without being tied very tightly to improvements in school performance.

Which, frankly, is exactly what is needed.

For far too long, our governmental and political system has concentrated on inputs — how much to tax, how much to spend — without much concern for outcomes — what we actually get for our money.

PHILIP POWER

■ Kilijancyzk's accounting background will be an asset to the Plymouth Canton school board. Also, he's one to question school spending and financing. Such a voice is needed on the school board.

Education offers the clearest case.

First the inputs. From 1970 to 1990, spending on Michigan kindergarten through 12th grade education grew from $1.6 billion to $6.7 billion, or a 25 percent increase after inflation. During this period, student enrollment went down nearly 25 percent. Spending per pupil increased nearly 70 percent in constant dollars!

Now the outcomes. College admission test scores (the only hard outcome measure we have for the 1970-90 period) changed not at all!

The lesson is clear: Heaven only knows we spend enough on education, so it's about time we started getting some results.

As our leaders start mulling over what to do in the aftermath of Proposal A's defeat, they might well begin by reviewing this simple lesson.

Phil Power is chairman of the company that owns this newspaper. His Touch-Tone voice mail number is (313) 953-2047, Ext. 1880.

Your opinions count...

Tell us and your neighbors what you think about the opinions expressed by writing a letter to the editor at: The Observer, 744 Wing Street, Plymouth, 48170. Or, if you have a Touch-Tone® phone, you can leave a voice mail message for our columnists. Their numbers are listed at the end of each column.

Give Dad the Royal Treatment

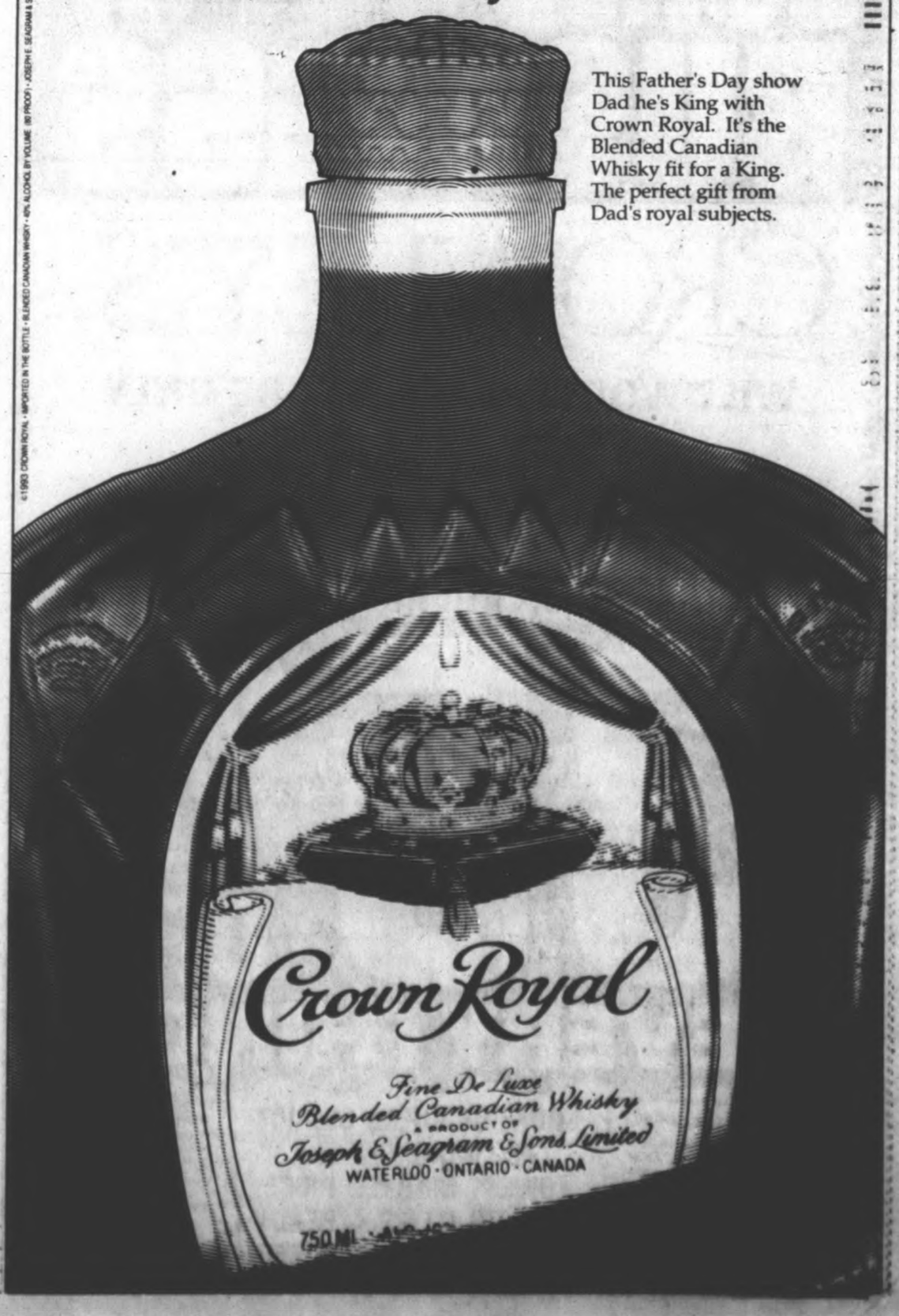

This Father's Day show Dad he's King with Crown Royal. It's the Blended Canadian Whisky fit for a King. The perfect gift from Dad's royal subjects.

©1993 CROWN ROYAL · IMPORTED IN THE BOTTLE · BLENDED CANADIAN WHISKY · 40% ALCOHOL BY VOLUME (80 PROOF) · JOSEPH E. SEAGRAM & SONS, NEW YORK, NY

Wayne-Westland to decide on tax hike

BY DARRELL CLEM
STAFF WRITER

The Wayne-Westland school board is expected to decide Tuesday whether to ask voters to approve a local school tax this summer.

Superintendent Larry Thomas plans to make a recommendation at a special school board meeting scheduled for 7 p.m. Tuesday at school district offices on Marquette, between Newburgh and Wayne.

The latest developments emerged Monday as 250 students, parents and educators protested deep budget cuts that will take effect this fall unless local voters approve a tax proposal.

Already, 147 citizens on Monday signed an impromptu petition calling on the board to schedule a local tax election.

But the seven-member board appeared divided on whether to schedule a tax election amid hopes of averting $14 million in budget cuts, such as eliminating all extracurricular activities and halting busing for junior high and high school students.

Board trustees Richard LeBlanc and Sharon Felan were among those who appeared to support a special election this summer, although no specific proposal has yet been recommended by Thomas.

But board president Leonard Posey, drawing criticism from some students and educators, said he doubts that voters will approve a local tax.

"I'm not a defeatist. I'm not a loser. I'm not a quitter. But let's get real," he told the crowd Monday.

Wayne-Westland voters in April killed a local proposal to renew 6 mills of a 7.75-mill tax that expires June 30. The measure failed 63 percent to 37 percent. (One mill represents $1 per $1,000 of state equalized valuation.)

Also in April, voters defeated a state Headlee Amendment override that would have allowed local taxes to increase faster than inflation. That plan failed 71 percent to 29 percent.

In another election, Wayne-Westland voters last week helped to defeat a statewide ballot issue that would have raised the state sales tax 50 percent while cutting property taxes. Wayne-Westland property taxes would have plummeted to 27 mills from 47 mills.

During Monday's meeting, Posey said he doesn't want to waste $20,000 on another local election that he said appears destined to fail.

One student, Jacob Henry, took offense at Posey's statement.

"I am worth $20,000," said Henry, a John Glenn High football player who will be a senior this fall.

"I will be damned if this community does not point a finger at you if you do not put the millage back on the ballot," he said.

Board trustee Francis "Bud" Winter said he could support a tax proposal if city government officials and the community's "power brokers" join in the effort.

"I'll lead the band," Winter volunteered.

Mathew McCusker, a former school board member who is seeking a seat in Monday's election, urged the board to decide Monday to seek a local tax proposal.

"Give us leadership!" he yelled from the audience.

Mill work

BILL BRESLER/STAFF PHOTOGRAPHER

Decorations: *Catherine Graves (left) and Colleen Stepp work on decorations for the Plymouth Canton and Plymouth Salem high schools' senior party. The work was being done at the Wilcox Mill in Plymouth. The Plymouth Community Arts Council recently announced it was scrapping plans to renovate the former factory for use as its headquarters. The work was deemed too costly.*

Few gifts actually improve with age. Your bank sells one of them.
Take Stock in America U.S. SAVINGS BONDS
A public service of this newspaper

S & R Wildlife Art Gallery
GOLD CIRCLE DEALER
LIMITED EDITION PRINTS • COLLECTOR PLATES • DECOYS • FIGURINES
Outstanding selection of collectible wildlife prints, both past & present. Representing most major publishers & artists.
33163 FORD ROAD • GARDEN CITY • 313-261-6860
Conservation Framing
REMEMBER FATHER'S DAY • JUNE 20th

Art In The Park Festival

Saturday, June 12th
10 am - 2 pm
WHMI Broadcast
11:30 am - 3:30 pm
Clowns and Face Painting for Kids
5:30 pm - 7 pm
Denim & Lace Country Western Demonstration and Lessons
7 pm - 11 pm
Country & Western Dance Band

Fair to be held in Pinckney's Town Square
Downtown Pinckney
Original Juried Art Show in Pinckney
Art & Craft Show Hours
Saturday, June 12th
10 am - 7 pm
Sunday, June 13th
10 am - 5 pm

Sunday, June 13th
10 am - 2 pm
WHMI Broadcast
1 - 3 pm
Skyline Band
3:30 pm - 6 pm
Ken Moore & The Blues Express
Presented by the Pinckney/Lakeland/Hamburg Division of the Greater Brighton Area Chamber of Commerce

GOING OUT OF BUSINESS
CROWLEY'S
WILDWOOD PLAZA STORE ONLY
Ford Road East of Wayne Road
WESTLAND
It's Business As Usual In All Other Crowley's Stores
NOW! CASHIERS DEDUCT A WHOPPING
35% OFF EVERYTHING!
CREDIT CARDS ACCEPTED
We will accept cash as well as Visa, MasterCard, American Express and Discover (all over $15.00), but during this event we cannot accept our own credit card. Sorry. No coupons, no checks.
LOOK! CASHIERS DEDUCT 35% MORE OFF THE LOWEST MARKED PRICE EVEN ON ITEMS ALREADY SUBSTANTIALLY REDUCED!
City of Westland G.O.B. License #1
NOTHING HELD BACK! All items must be subject to prior sale. All sales are final. Everything priced to sell out. *Our fine jewelry and shoe depts. are leased and are excluded from this sale but are offering exceptional values, too.

No Fee
Home Equity Term Loans
Making Dreams Come True...

Community Federal Credit Union can help you find the money for all your dreams. We offer a low monthly payment, and interest on your home equity term loan may be tax deductible.

Even better, there are no fees. No appraisal fee. No points. No title fee. No annual fee. Absolutely no application or closing fees. Call today.

Community Federal Credit Union

Plymouth (313) 453-1200
Canton (313) 455-0400
Northville (313) 348-2920

Accounts federally insured to $100,000 by the NCUA, an agency of the U.S. government

JUN 10

DAN O'MEARA, EDITOR
953-2141

Plymouth Observer

SPORTS

THURSDAY, JUNE 10, 1993

INSIDE:
Entertainment, Page 6B
Business, Page 12B

B

PLYMOUTH SPORTS SCENE

Magic wins state title

The Canton Magic under-12 boys soccer team will represent Michigan at the United States Midwest Regional the weekend of June 26-28 in Springfield, Mo.

The Magic won the Michigan State Cup with a 2-0 victory over the Troy Lightning. Canton advanced to the final by winning a shootout with the USL Force and defeating the Plymouth Kicks (4-2 in overtime).

Team members are Peter Andreolli, Robert Barnes, Scott Barylski, Michael Bennett, Craig Cochran, Steve Epley, Matt Fair, Jeremy Finlay, Justin Fishaw, Chris Houdek, David Meyn, Mark Micale, Jeff Parent and Scott Wright. The Magic is coached by Jerry Parent and Dave Andreolli.

1978 Wolves victorious

The 1978 Michigan Wolves captured the under-15 boys Blue Division at the 11th Annual Canton Soccer Invitational.

The Wolves defeated a team from West London (Ontario) in the final, 3-0. They recorded three shutouts in five victories, outscoring their opponents 15-3.

Team members are Tom Derhake, Drew Drummond, Jim Grewe, Matt Hucal, Chris Jaskolski, Chris Kennedy, Greg Kilby, Andy Makins, Nathan McKenzie, Dan Mulvihill, Anthony Riemma, Evan Sabourin, Matt Simons, Todd Stonestreet, George Tomasso, Jeff Tomlinson and Jeff Urbats.

Soccer history on sale

John K. Schroder has written and designed a program commemorating 10 years of the Michigan High School Athletic Association state girls soccer championships.

The History of Michigan High School Girls Soccer will be on sale at Saturday's state finals at Plymouth Canton for $2. (Class A starts at 1 p.m., followed by B-C-D at 3:30 p.m.)

To order a program by mail send $3 (plus $1 for postage and handling) to: JKS-Soccer, 4217 Highland, Suite 193, Waterford, MI 48238.

Soccer game postponed

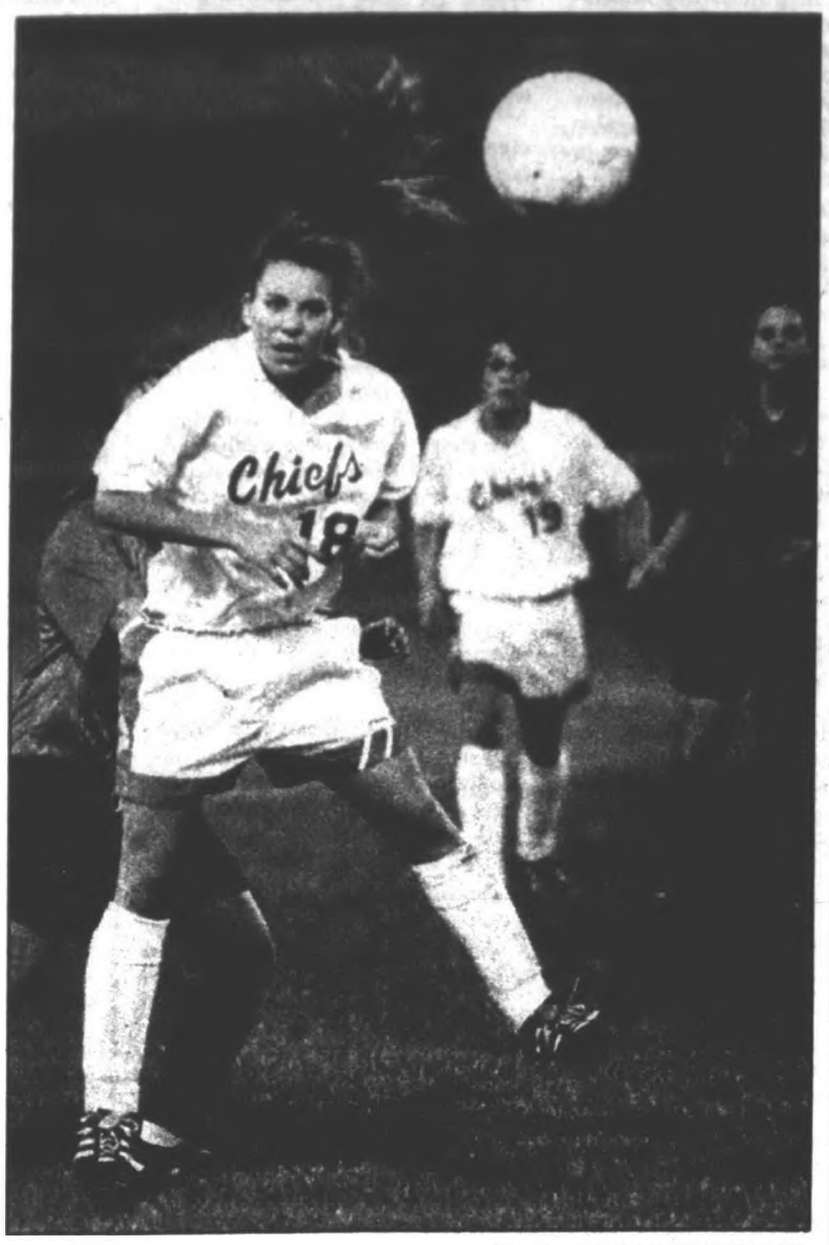

BILL BRESLER/STAFF PHOTOGRAPHER

Game delay: *Amy Westerhold and her Canton teammates had to wait another day to know if they are headed to the state soccer final. The semifinal game Wednesday against Portage Central in Jackson was postponed until today because the field was unplayable.*

National athlete shows her mettle

Linda Hamilton of Farmington, a veteran defender on the U.S. women's national soccer team, could be the role model for female athletes in the 1990s. Like many males, she has overcome injuries to continue playing but merely for the love of her sport.

C. J. RISAK

There are countless stories documenting an athlete's willingness to subject *himself* to endless hours of pain and misery so that *he* can recover from an injury and return to play the sport *he* loves.

Often, those stories neglect to mention the million-dollar contracts that serve to motivate the athlete.

Toughness is an attribute an athlete must possess to exceed ordinary status and become elite. Mentally and physically, for an athlete to succeed, toughness is a necessity.

Which is one reason, in my mind, it's been difficult for many people to accept women as athletes. Until the last decade, the only sports really open to women were mostly non-contact: tennis, swimming, track. Men controlled sports, and in the past women were supposed to be soft, demure, charming.

Not rough and tough.

Times have changed. Linda Hamilton provides proof, a female athlete of the '90s. She is determined, aggressive, confident — and very, very tough.

People shake their heads in sympathy when they read stories of Joe Namath, former quarterback, having both knees replaced. Or Bo Jackson, fighting back after having an artificial hip implanted to play baseball once again. They pray for Joe Montana (elbow) and Lawrence Taylor (Achilles tendon) to overcome their injuries and play one more football season.

Brave *men*, to be sure. But they have nothing on Hamilton — except, perhaps, one thing: They each had strong financial inducements to continue in their sports.

Injury-filled soccer life

Hamilton does not. She continues only for the love of soccer, a sport she is as adept at as any of the above named are at theirs.

Hamilton

What has she endured? Five knee operations, two of them total reconstructions — both times on her left knee. There has also been a broken nose that required surgery and a dislocated elbow, as well as other assorted "minor" injuries.

All this for a woman who turned 24 last Friday.

Quite obviously, nothing's come easy for her — and that's not all of it. Yet Hamilton continues to excel. A marking defender, she has been a part of the U.S. national team since '87.

That's right — she was part of the World Cup championship squad in '91, the first American soccer team to capture a major international title. Hamilton started in the tournament

See HAMILTON, 3B

Salem places 2nd in state; Wheeler repeat 400 winner

BY DAN O'MEARA
STAFF WRITER

■ GIRLS TRACK

In the spotlight of a state championship meet, Plymouth Salem proved to all that it is a bonafide power in girls track Saturday in Grand Rapids.

The Rocks, led by senior Tonya Wheeler's repeat victory in the 400-meter dash, finished second in the Class A finals at Houseman Field.

It was the best finish in a state track meet by a Salem or Canton team. Defending champion Detroit Cass Tech was first with 65 points followed by Salem (36) and Ann Arbor Pioneer (35).

"We're very proud of the effort that each of our state qualifiers made," Salem coach Mark Gregor said. "They took track and field to heights never reached in Plymouth-Canton."

The Salem captains talked of winning a regional title as early as last fall and were disappointed when they learned traditional nemesis Pioneer would not be there, Gregor said.

The state meet proved a more appropriate venue for the Rocks to make their case, however.

"They proved to everbody their expectations were legitimate and they backed it up," Gregor said.

Wheeler wins again

Four girls placed in individual events for Salem, and the Rocks scored in three relays and set school records in two.

The highlight was Wheeler winning her second straight 400 title with a career-best 57.7 time, which is just .10 off the school record. Salem sophomore Sarah Hamilton was sixth in the same event at 59.2.

Wheeler was seeded second to Cass Tech freshman Chantelle Nagbe, but her experience was of great benefit.

"It was Chantelle's first time in the big meet, and when she saw Tonya and Sarah come out with blocks it might have intimidated her," Gregor said. "Tonya took her right out of the blocks and made up the stagger going into the second turn. She took the lead and never gave it up.

Tonya Wheeler
two-time champion

"I think she could have had the school record, but she geared down a little bit on the last 20 meters and saved herself for the 1,600 relay.

"A great weight was lifted off her shoulders, because the pressure was mounting. She had a chance to relax and take in everything that was happening."

Gregor expects the 400 to remain a strong event for Salem with Hamilton returning for two more years.

"Now she can look forward to taking over for Tonya in that event, because she's very capable of duplicating or exceeding what Tonya has done," Gregor said.

Makins has best jump

The Rocks also got sixth place from junior Sarah Makins in the long jump, achieving a career-best leap of 16 feet, 9½ inches.

"For the first time, she had all the right conditions," Gregor said. "She had a great runway, a great board and finally got a chance to show what she's capable of.

"The level of competition got her a little more excited and she launched the 16-9½. Some before her jumped 17 feet, and she saw that she was just as capable as they were."

Makins also had qualified in the 100 hurdles, but her concentration was broken at the start of the semifinal heat when she was called to the awards stand to recieve her medal in the long jump.

"It all created a tense atmosphere for her, and she didn't have a good go of it in the second run of the hurdles," Gregor said. "She was in the blocks when they called her name and said she had two minutes to get to the awards stand.

"It's unusual they handled it that way. A lot of times you have multi-event athletes at the state meet. I know she was good enough to be there (in the finals)."

Senior Stacy Witthoff, who was seeded 13th in the fast heat of the 800 run, had a strong finish and placed eighth with a 2:22.9 time.

"Her first lap was not real impressive, but she dug down and ran as well as she's capable over the last 200 meters to pass six or seven runners and finish seventh in her heat," Gregor said.

"She blew by them and if she had any more track left she would have passed more. It's a race she'll remember for a long time. She just got after it. She started pumping her legs and arms and brought it home in an impressive way."

Officials first said a Pioneer runner placed ahead of Witthoff, but Gregor appealed and it was determined a Monroe girl was sixth in the heat. That cost Pioneer two points and helped Salem in the final tally. A runner from the slow heat was seventh overall and pushed Witthoff back one place.

Wheeler anchors 2 relays

Wheeler came back to run a great anchor leg in the 1,600 relay, Gregor said, and help the Rocks finish second behind Cass Tech. Hamilton, Courtney Sheldon, Witthoff and Wheeler ran a school-record time of 4:01.4, breaking their own mark of 4:04.5 set earlier this year.

See ROCKS, 3B

Rocks reach peak level at right time

BY DAN O'MEARA
STAFF WRITER

■ BASEBALL

After reviewing recent history, it should be no surprise that Plymouth Salem will be playing in a regional baseball tournament Saturday.

The Rocks, despite struggling at the start of the season, have now won district championships in five of the last seven years. Salem went all the way in 1991, winning its second state title.

"Someone at school said 'What is it about you guys? You always seem to play better in the state tournament,'" coach John Gravlin said.

"It's such a struggle at this time of year with the senior prom and graduation, so we make an extra effort to focus on what is important to us as a baseball team."

The Rocks (20-13) have done well working on the things they needed to do to get better after a 6-9 start and to be ready for post-season play.

Salem eventually settled on a regular infield, found another starting pitcher to complement Mike Marsella and improved its team defense. The Rocks have won 14 of their last 18 games as a result.

The Rocks showed flashes of greatness early in the year, Gravlin said, but seemed to flounder on other occasions as they struggled with consistency.

With senior first baseman Charlie Winstel being the only returning starter, Gravlin was more uncertain about his lineup than any time in his 10 years as coach.

"I think (the players) were as frustrated as (the coaches) were," he said. "We were trying to find out who could fill what role. We needed that time to grow up and come together.

"We knew the chemistry and talent was there, and we kept working with them to get them believing in themselves."

Having to fight back from early-season adversity, the Rocks adapted to the underdog role and will face the same situation again Saturday in the regional at Plymouth-Canton.

Salem will be the only unranked team of the four. The Rocks play No. 8 Ann Arbor Pioneer at Salem, and No. 4 Westland John Glenn faces No. 10 Brighton at Canton. Both games start at 11 a.m.

"There are a lot of teams with 20 wins that aren't ranked, and that might be a blessing," Gravlin said. "This group probably works better as the underdog.

"Early in the year I thought John Glenn was much better than us, but I think we're ready to play teams of that caliber. In other words, I think we belong there this weekend.

"The way we're playing, I have no doubt we can win a regional. Every step of the way it gets tougher, but we faced two pretty good pitchers (Mark Rutherford and Craig Benedict) and beat them both, so that has to give us confidence."

The Rocks lost to Glenn last month 6-0 and finished third in the Lakes Division, but Salem defeated Livonia Churchill (Rutherford) in a predistrict game and Western Lakes Activities Association champ Canton (Benedict) in the district.

The pitching is done largely by juniors Marsella (7-3) and Nirav Kher (7-1), but the Rocks also have a quality third starter in junior Eric Kida (5-1).

Marsella, who threw a no-hit shutout against Livonia Franklin in the district final, lowered his earned run average to 2.00, and Kher, who doesn't have a loss since coming out of the bullpen to be a starter, boasts a 0.94 ERA.

Winstel is the top hitter, leading the team with a Gravlin-era record 42 hits, a .447 batting average and 25 RBI.

"Charlie is having an all-state year and Nirav is having a great year, and we're getting really good years out of everybody else," Gravlin said. "This is a team game and we emphasize that with them all the time."

Salem has a .366 team average, which is better than the state championship team. Eight players are hitting .300 or better.

The other top hitters are Bryan Zarosely (.393), Dave Knight (.387), Jamie Owens (.344), Brandon Los (.340), John Klask (.320), Marsella and Allan Moran (.300) and Kida (.290). Knight also has 24 RBI, Zarosely 17 and Marsella 15.

The '91 and '93 teams are similar in they peaked at tournament time, but they are two very different teams, according to Gravlin.

"Our strength in '93 is team defense," he said. "Considering it was our weakness at the start of the year, that's quite a statement. We approach each game knowing we have to make plays.

"The '91 team had such an outstanding pitching staff. This staff is just now coming into its own and establishing itself. We don't know how good they'll be because they have another year."

■ PLYMOUTH CANTON

The Chiefs believed they were state contenders and were set to make a tournament run after winning the WLAA championship, but those hopes were dashed by Salem's 3-0 victory in the district.

"Even though it's disappointing, we have to look at our accomplishments," first-year coach Mark LaPointe said. "The kids came back from a 9-12 season to finish 22-12. We won division and league championships and those are tremendous accomplishments.

"The biggest hurt I have is for my seniors. It's an unusual situation with these kids that I'll never have again. I came all the way up with them. Some of these kids played all four years for me."

Eagles stumble in district game

■ SOFTBALL

Plymouth Christian Academy had a bad game at a bad time Saturday in the Class D softball district softball tournament at Concordia College.

After a fine season in which the Eagles were 10-3 and second in their league, PCA made seven errors and came apart in a 14-7 loss to Taylor Baptist Park.

"We just didn't have it that day," coach Steve Ritchey said. "It was a bad way to end the season. We really thought we were going to win the district and just couldn't do it."

Junior pitcher Kristina Tilly gave up just five hits, but she walked eight, made six wild pitches and hit four batters.

The Eagles had six hits, including two from junior Nancy Kobernik, who stole three bases, scored two runs and had one RBI.

PCA had beaten Baptist Park in a five-inning mercy game 15-3 during the regular season, but the team was missing its first baseman and cleanup hitter who was away on vacation Saturday.

"Our center fielder (Kobernik) had to play first base, which left the outfield vulnerable," Ritchey said, adding the Eagles made three errors in the outfield. "If the ball had been caught, the game would have been different.

"When you miss one person, the whole team gets out of sync. I don't want to blame it on one thing, but nothing went right the whole game. It was very uncharacteristic of our team this year."

Kobernik, sophomore catcher Karin Reed and Tilly were named to the All-Michigan Independent Athletic Conference first team.

BURTON'S
Plumbing & Heating
BATH and KITCHEN REMODELING

• Licensed Master Plumber
• Ceramic Tile Installed
• Quality Materials and Workmanship

FREE ESTIMATES
Visit Our Full Kitchen and Bath Showroom

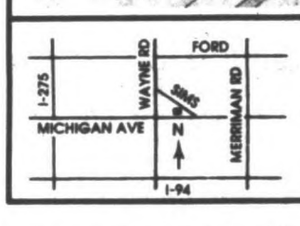

(Same location since 1975)
34224 Michigan Avenue
Wayne, Michigan 48184
722-4170

Hines Park atop collegiate standings

Hines Park Lincoln-Mercury improved to 10-0 in the Livonia Collegiate Baseball League with four victories last week.

On Sunday, Hines Park swept host Westland Federation at John Glenn High School, winning 9-8 and 6-4. In Game No. 1, Scott Kapla (Eastern Michigan University) pitched six innings to earn his third win. Jeff Paluk (Saginaw Valley) pitched the final inning to record the save.

Ed Gundry and Tom Davey hit back-to-back solo home runs in the fifth inning for Hines Park. Gundry went 3-for-4 with two RBI.

Bobby Arellano took the loss for Westland. Jason McLenaghan and Ryan Williams each went 2-for-4.

Heath Fowler went 2-for-3 in the nightcap for Hines Park. Paluk, who replaced starter Chris Kirkey, pitched 2⅓ innings in relief to earn the win.

Jeremy Blaylock took the loss for Westland (4-4). McLenaghan had an RBI double.

University of Detroit-Mercy bound Steve Ross struck out seven for a complete-game win Friday at Eastern Michigan University, as Hines Park defeated Wendy's 11-2. Fowler went 2-for-3 for Hines Park while Kapla and Gary Pierce each collected two-run singles.

Brian Burns scored the winning run Wednesday at Madonna, as Hines Park defeated Tecumseh 1-0. Burns singled, stole second and advanced to third on Ed Gundry's walk before scoring on an outfield error.

Paluk (4-0) struck out six, walked four and gave up two hits over seven innings to earn the win.

Chris Utley, who pitched seven strong innings, took the loss for Tecumseh.

Walter's wins 1st 2

Walter's Home Appliance swept two games Sunday at Tecumseh, winning 3-2 and 7-1.

Pete Gallgher struck out six, walked four and gave up four hits in seven innings to earn the win for Walter's, the defending LCBL champions and the All-American Amateur Baseball Association runner-up.

Tim Piccini drove in the winning run in the seventh inning, when he drove home pinch runner Chris Kondogiani.

Mike Zelinski and Matt Hansen each had two hits for Walter's.

Jim Solak drilled a two-run home run and went 2-for-4 with three RBI for Walter's in the nightcap.

Jeff Schaffer (Wayne State) and Lars Luedeman each smacked two hits for Walter's, which scored four fifth inning runs on four consecutive hits.

Little Caesars splits

Little Caesars split a doubleheader with Wendy's Sunday at Ford Field, winning the opener 5-2 and losing the nightcap 3-1.

Former Garden City pitcher Adam Marano (Henry Ford CC) scattered two hits and four walks over seven innings and struck out four for Little Caesars in the first game.

U-D Mercy bound Dave Roman hit a two-run single in the first inning for Little Caesars, Mark DeAntonio had two RBI and Aaron Mach added one RBI.

Dan Schmitzer went 1-3 for Wendy's and Rob Clem took the loss.

In the nightcap, John Collins went 2-for-2 and Schmitzer added an RBI for Wendy's. Lance Sparks scattered six hits and six walks over seven innings to earn the win.

Jerry Shippe and Jessie Gerwatowski each had two hits for Little Caesars and Lawrence Scheffer (U-D Mercy) added one RBI. Mark Rutherford gave up six hits, walked two and struck out three over six innings to take the loss.

Little Caesars defeated Westland, 5-3, Saturday at Ford, as Scheffer had two RBI and two hits and Mark Van Ameyde went 2-for-3.

Roman allowed four hits, struck out eight and walked six over seven innings to win for Little Caesars. Roman and Matt Patterson each added one hit.

Little Caesars also downed Walter's, 6-1, Friday at Ford, as Mike White went 2-for-4 with two RBI. Andy Gagne had two RBI and Scheffer scored two runs for Little Caesars.

Van Ameyde pitched four innings, gave up seven hits, struck out three wnd walked two to earn the win.

Little Caesars continued its winning ways Friday at Ford, defeating Tecumseh, 5-2. DeAntonio went 3-for-3 and scored a run for Little Caesars and White and Andy Krueger each had two hits.

Ex-Livonia Franklin High hurler Gerwatowski struck out six, walked one and gave up eight hits over seven innings to earn the victory.

Del-Wal stops Tecumseh

Chris Munson and Noah Bremen each had three RBI as Del-Wal defeated Tecumseh 11-1 Saturday at Ford Field.

TIRES! TIRES! TIRES!

GOODYEAR T-METRIC
Our Lowest Priced Radial
40000 MILE TREADLIFE WARRANTY
$23.95 155R12

SIZE	PRICE
155R13	$31.95
165R13	$33.95
175/70R13	$37.95
185/70R13	$39.95
185/70R14	$41.95

Blackwall

GOODYEAR DECATHLON
Economy Steel Belted Radial
40000 MILE TREADLIFE WARRANTY
$29.95 P155/80R13

SIZE	PRICE
P165/80R13	$37.95
P175/80R13	$39.95
P185/80R13	$41.95
P185/75R14	$43.95
P195/75R14	$45.95
P205/75R14	$47.95
P205/75R15	$50.95
P215/75R15	$52.95
P225/75R15	$55.95
P235/75R15	$58.95

Extra Narrow Whitewall

GOODYEAR CORSA GT
All Season Radial For Imports & Small Cars
50000 MILE TREADLIFE WARRANTY

COVERED BY "QUALITY PLUS" WARRANTY

SIZE	PRICE
145R13	$42.95
155R13	$44.95
165R13	$50.95
175R13	$52.95
175/70R13	$55.95
185/70R13	$58.95
185/70R14	$61.95
165R15	$55.95

Black Serrated Letters

GOODYEAR TIEMPO
The Original All Season Radial
50000 MILE TREADLIFE WARRANTY

SIZE	PRICE
P155/80R13	$41.95
P185/80R13	$56.95
P185/75R14	$60.95
P195/75R14	$64.95
P205/75R14	$67.95
P205/70R14	$69.95
P205/75R15	$67.95
P205/70R15	$73.95
P215/75R15	$74.95
P225/75R15	$78.95
P235/75R15	$82.95

Whitewall

GOODYEAR EAGLE ST
Our Lowest Priced High Performance Radial

COVERED BY "QUALITY PLUS" WARRANTY

SIZE	PRICE
P175/70R13	$ 65.95
P185/70R13	$ 69.95
P195/70R13	$ 73.95
• P185/60R14	$ 70.95
P195/70R14	$ 76.95
• P195/60R14	$ 73.95
P215/70R14	$ 83.95
P215/60R14	$ 84.95
• P195/60R15	$ 77.95
P215/65R15	$ 86.95
P225/70R15	$ 88.95
P225/60R15	$ 89.95
P235/70R15	$ 91.95
P275/60R15	$104.95

Raised White Letters.
•Blackwall. Speed Rated.

GOODYEAR WORKHORSE
Economy Light Truck Radial

SIZE & LOAD RANGE		SIDE-WALL	PRICE
LT235/75R15	C	OWL	$ 86.95
31-1050R15	B	OWL	$104.95
LT215/85R16	D	BSL	$108.95
LT225/75R16	D	BSL	$108.95
LT235/85R16	E	BSL	$114.95
LT245/75R16	E	BSL	$116.95

OWL - Outline White Letter
BSL - Black Serrated Letter

AQUATRED ALL SEASON RADIALS.. Only From Goodyear

AS SEEN ON T.V.
60000 MILE TREADLIFE WARRANTY
• "AquaChannel" pumps water out from under the tire
• Exclusive new compound delivers road-hugging traction

FAST FREE MOUNTING
We will install your tires in 59 minutes or less or your next oil change is FREE.

YOU GET MORE THAN GREAT TIRES!
1. GUARANTEED LOW PRICES
2. 30 DAY, 500 MILE SATISFACTION GUARANTEE
3. 90 DAYS SAME AS CASH
4. FREE MOUNTING with purchase
5. FREE ROTATION every 6,000 miles, with purchase
6. FREE ALIGNMENT CHECK
7. FREE BRAKE CHECK
8. "QUALITY PLUS" WORKMANSHIP WARRANTY
See store for details.

THE BEST TIRES IN THE WORLD HAVE GOODYEAR WRITTEN ALL OVER THEM.

COUPON
OIL, LUBE, FILTER
$14.95 FREE Preventive Maintenance Check (on request)
Lube (if applicable), new filter & up to 5 quarts major brand oil (brands vary). Special diesel oil & filter extra. Environmental oil disposal fee may apply in some areas. Call for appt.
Offer ends June 30, 1993. No other discounts apply. Redeem at participating Goodyear retailer

COUPON
COMPUTERIZED THRUST ANGLE WHEEL ALIGNMENT
$24.95 FREE Alignment Check
Offer ends June 30, 1993. No other discounts apply. Redeem at participating Goodyear retailer

RAIN CHECK–If we sell out of your size we will issue you a rain check, assuring future delivery at the advertised price.
PRICES, LIMITED WARRANTIES, CREDIT TERMS, AND AUTO SERVICE OFFERS SHOWN AVAILABLE AT GOODYEAR AUTO SERVICE CENTERS. SEE ANY OF THE BELOW LISTED INDEPENDENT DEALERS FOR THEIR COMPETITIVE PRICES, WARRANTIES AND CREDIT TERMS.

GOODYEAR

Call 1-800-GOODYEAR For The Motor City Goodyear Tire Professional nearest You!

GOODYEAR AUTO SERVICE CENTERS
Detroit Goodyear Auto Service Center, 3075 East Grand Blvd. 873-3500
Detroit Goodyear Auto Service Center, 14527 Greenfield Ave. 837-4494
Detroit Goodyear Auto Service Center, 13955 Telegraph 531-6460
Pontiac Goodyear Auto Service Center, 1370 Wide Track Drive 335-6167
Garden City Goodyear Auto Service Center, 29084 Ford Road 422-6360
Livonia Goodyear Auto Service Center, 19424 Middlebelt 476-0900
Madison Heights Goodyear Auto Service Center, 28501 Dequindre Avenue 541-1244

AUTHORIZED INDEPENDENT DEALERS
Farmington March Tire Co., 33014 Grand River 477-0670
Canton March Tire Co., 5759 Sheldon Road 477-0670
Birmingham Tom Halbersen, Inc., 385 Hanes St. 647-3370
Clawson Phil Cavill's Auto Svc., 1200 W. Fourteen Mile 435-7070
Southfield Al's Tire, Inc., 24777 Telegraph Rd. 353-2500
Royal Oak Tom Halbersen, Inc., 201 E. 11 Mile Rd. 548-0110
Oak Park Hansen's Auto, 8200 9 Mile Rd. 398-1334
Plymouth March Tire Co., 767 S. Main St. 455-7800
Waterford Schaner Inc., 525 W. Elizabeth Lake Rd. 681-2060
Waterford Arnie's Tire & Service Ctr., 6561 Highland Rd. 666-9200
Union Lake/W. Bloomfield Arnie's Tire & Service Ctr., 6485 Cooley Lake Rd. 683-2200
Walled Lake Arnie's Tire & Service Ctr., 1625 Maple W. 624-2700
Northville Novi Motive, Inc., 21530 Novi Rd. 349-0430
Madison Heights Team Tire, Inc., 361 W. Fourteen 588-4930
Farmington Hills Arnie's Tire Service Center, 32615 Northwestern 932-5400
Westland March Tire Co., 35235 W. Warren 721-1810
Troy Tom Halbersen, 1923 Livernois 362-0350
Sterling Heights Bill's Automotive Center, 41501 Mound Road 978-1070
Southfield March Tire Co., 28481 Telegraph 353-0450

Hamilton from page 1B

by working her way back into the lineup after undergoing the second reconstructive operation on her left knee just seven months before.

While recuperating from that operation, she dislocated her elbow. With so much going wrong, no one could have blamed Hamilton if she quit. But this was the first-ever women's World Cup, and she desperately wanted to be part of it.

"I just wanted to make the team," she said. "I would have been happy to go as the water girl."

No way. She started. They won.

And in the U.S., hardly anyone noticed.

More than physical

So much for physical toughness. What about the mental part of the game?

So little recognition is difficult to deal with. "We should have been on the front page, like the U.S. (Olympic) hockey team was," said Hamilton. "We are not well-known. We're better known in Europe."

That's because there are pro leagues for women throughout Europe. The financial benefits for women soccer players in the U.S.: "We get $10 a day per diem," answered Hamilton. "If we're overseas, we get $15 a day."

That's impossible to live on. Which is what brought Hamilton, who grew up in New Orleans and Atlanta, to Farmington Hills, where she currently resides. Working an Olympic Development Program camp in Wisconsin, she met Paul Scicluna of Livonia, original owner of the Detroit Rockers soccer team and one of the operators of Total Soccer, which has indoor facilities in Farmington Hills, Southfield and Royal Oak.

"We talked a couple of times on the phone," Hamilton said, "and I think I probably said something like, 'I need a job where I can still play.' He told me he was sure we could work something out."

They did. Hamilton is a manager for Total Soccer, working at both the Farmington Hills and Southfield facilities.

And she still plays, although she has thought of retiring more than once. "Actually, I've retired three times in the last year, but I always come back," she said. The reason she quit: There's the injuries, certainly, but the mental strain is difficult to deal with, too.

■ 'I just wanted to make the team. I would have been happy to go as the water girl.'

Linda Hamilton

A mental drain

"Basically, I get tired of training on my own," she said. "Eight years on the national team . . . that's a long time to play at this level, mentally and physically."

The U.S. women's coach, Anson Dorrance, has always managed to change Hamilton's mind. Hardly surprising, really; Dorrance knows how far he can push her. He coached Hamilton in her last season at University of North Carolina, a year filled with turmoil for her.

Hamilton attended North Carolina State for three years and was the team's top defender. Each year, the Wolfpack finished second to North Carolina, once in the NCAA Tournament. Each year — as in several previous seasons — they protested and asked the administration to dump the coach, Larry Gross.

The athletic department was in disarray due to the basketball team scandal that eventually led to coach/athletic director Jim Valvano's resignation. Gross stayed (he's still there). After her junior year, Hamilton left.

She transferred to arch-rival North Carolina. Surprisingly — but, as Hamilton said, justifiably — she was released from her scholarship at NC State, making her immediately eligible at UNC.

The transition wasn't easy. "The people at NC State weren't happy with my transferring and because I always played so aggressively, the people at UNC weren't happy with my coming there," she said.

The worst of both worlds.

The games against NC State her senior year were particularly painful. But, thanks in great part to Hamilton, a young UNC team won another NCAA title.

And Hamilton kept playing. She still is; on June 21, the U.S. women's team will meet its Canadian counterpart on the transplanted grass in the Silverdome. It will mark the first time an American team has played on grass indoors.

Sounds like a goal, of sorts. And it's painfully obvious how tough Hamilton can be when she has a goal to shoot for.

Shamrocks finish 3rd in state meet

BY STEVE KOWALSKI
STAFF WRITER

■ BOYS TRACK

Redford Catholic Central, led by do-it-all senior runner Eric McKeon, placed third at Saturday's Class A Track & Field meet at Grand Rapids' Houseman Field.

McKeon took third place in the 200-meter dash, seventh in the 400 run, and also ran on the 3,200 relay team which finished in fifth place. The Shamrocks finished with 29 points, which according to coach Tony Magni was the most they've ever scored.

"By far," Magni said. "I don't think we ever got more than double digits. We scored in the field events, sprints, distance and hurdles. It really was a team effort. I'm just going to enjoy this while it happens."

Magni's cross country team at CC took second place at the Class A meet last fall, making the 1992-93 school year his most memorable.

Flint Carmen-Ainsworth was the champion with 44⅝ points, followed in second place by Detroit Mumford, with 39.

McKeon, who signed a national letter of intent to attend the University of Detroit-Mercy, wowed spectators by running five races in a row at one point without taking a long rest.

McKeon finished the 200 meters in 22.27, clocked 49.83 in the 400 and helped the 3,200 relay finish in 8:00.16. He has been invited to run this weekend at the Midwest Meet of Champions in Indianapolis, Ind.

"Eric's by far one of the better athletes I've had," Magni said. "Eric can help U-D. It's good for him, close to home, he'll get a good education and they'll pay for it."

CC won the 3,200 relay at last year's Class A meet and might have had a chance at a top three finish with a healthier anchor Brandon Dalziel, according to Magni.

Mike Mittman led off the race, followed by Chris O'Keefe, McKeon and Dalziel, who has been fighting allergies and a cold the last two weeks, Magni said.

"Brandon ran 2:00 for 800 meters and had he gone 1:58, a few seconds here and there, we'd be right in the thick of it," Magni said.

Marc Eden was CC's other runner who placed, taking eighth in the 300 hurdles (39.75).

"Mark ran very gutty in his heat," Magni said.

The Shamrocks led the meet early on after Nick Kallas and Joe Suhajda gave them a good start in the field events. Kallas, a junior, took second place in the shot put with a throw of 55-feet, 7½ inches.

Kallas' previous best toss was 52-0.

"Al Barnett (of Belleville) had just thrown 59-11½ (to take first place). I figured that was out of sight and Nick would be let down, but he was just so pumped up," Magni said.

Suhajda took sixth place in the shot put (52-10¾) and was fourth in the discus (155-4). Suhajda's first two discus throws didn't clear 130 feet.

"If you want anyone to be in the circle to get his best throw, it's Joe," Magni said. "You know he'll come through."

Canton girl among top high jumpers

Plymouth Canton junior Ndu Okwumabua soared to third place in the high jump Saturday with a leap of 5 feet, 4 inches at the Class A girls championships in Grand Rapids.

She has jumped higher but Canton coach George Przygodski was still impressed.

"Considering the conditions of a meet that lasted 6½ hours, I thought it was a very good performance," Przygodski said.

The Canton boys 3,200-meter relay team of seniors Justin McClain and Kevin Gudeth and juniors Matt Demey and Jeff Keith finished eighth and broke the school record set two weeks earlier at the regional with a 8:03.8 time.

"Of the eight teams that scored, five were under the eight-minute mark," coach Bob Richardson. "Our guys stepped up and did the job and were in the race for awhile."

Plymouth Christian Academy senior Leigh Nowicki ended her short high school track career in the fast lane at the Class D meet in ( ).

Nowicki, only running her second season of high school track, broke her own school record by finishing fourth in the 200 dash in 27.1, and she took fifth in the 100 with a 12.8 time, which was one 10th off her personal best.

In the 200, Nowicki started slow but passed several runners down the stretch. She failed to make the finals last year.

"She had a strong finish and if the race would have been 230 meters she might have won," coach Steve Bauslaugh said. "It was her sixth race of the day and, it being her last race as a high school runner, I think added to her effort."

Nowicki matched her 1992 finish in the 100. Her time of 12.8 would have scored in Class A and B and would have won Class C.

Her efforts came two weeks after she was named the most valuable athlete at the Michigan Independent Athletic Conference meet. She won the 100, 200, 100 hurdles and long jump.

"She has a lot of natural talent and works very hard," Bauslaugh said. "I'll definitely miss her. She's a good leader and a good student. She's involved in a lot of activities at school and does well in all of them."

Nowicki will attend Winthrop University (South Carolina) and might walk on to the track team.

Bryant wins hurdles title

BY RICHARD EPPS
SPECIAL WRITER

As he always does, Farmington Hills Harrison's Don Bryant pointed to the sky as he crossed the finish line first Saturday at the Class A track state finals in Grand Rapids.

Bryant won the 110-meter hurdles in 14.52 seconds. When he proudly thrust his index finger into the sky, he signaled who had won to a crowd of more than 5,000 spectators.

He also was thanking the one who made it possible.

"As I crossed the finish line, I knew my dream came true, and I thanked God and pointed to him," said Bryant soon after recording his best time of the year in the 110 hurdles. "Once I crossed the last hurdle, I knew I had it."

This was the only year Bryant had to win a state title at Harrison. The senior transferred here from Dayton (Ohio), where he missed qualifying for the state meet after placing fifth at last year's regional.

Then Bryant, who moved to Dayton from Southfield, decided to return north.

"I was real disappointed last year after missing the state meet, and I knew this year was my last chance," he said.

Bryant seized the opportunity to make up for last year after Redford Catholic Central's Marc Eden lost in the 110 semifinals.

Rocks from page 1B

"That race was the result of sheer determination by all four," Gregor said. "We knew we couldn't beat Cass Tech, but the way they ran was outstanding."

The 800 relay team of Hamilton, Dana Driscoll, Marcia Parker and Wheeler also set a school record of 1:44.4 and finished fourth.

"They were in some fast company, but they were primed for it," Gregor said. "Tonya passed a couple teams to finish fourth. They knew we had a chance to be in there with the big shooters and they ran a super race."

The 3,200 relay team of Witthoff, Kelly Stankov, Sheldon and Lynda Sebestyen had never been behind all year but still placed third and earned all-state recognition with a 9:47.8 time.

The Rocks just missed in the 400 relay by finishing ninth, but Melissa Hopson, Driscoll, Parker and Vanessa Benning ran the best Salem time (50.9) since the school record (50.6) was set in 1982.

Wheeler and Witthoff will compete Saturday along with other outstanding seniors from Michigan, Indiana, Illinois and Ohio in the Midwest Meet of Champions in Indianapolis.

Wheeler will have another chance to break the school record in the 400. She also will compete in the 1,600 relay and Witthoff the 3,200 relay.

BUSHEL CENTER
Landscape Supplies & Rental Equipment
• Retaining Walls • Decorative Stone • Patio Blocks • Timbers
• Driveway Gravel • Top Soil • Brick Pavers • Shredded Bark
• Thatchers • Roto Tillers • Lawn Rollers • Aerator
SAME DAY DELIVERY
1287 Merriman • Between Michigan & Cherry Hill • Westland
Hours: 7 a.m.-6 p.m. Mon.-Sat.; 9 a.m.-5 p.m. Sun.
722-0616

Few gifts actually improve with age. Your bank sells one of them.
Take Stock in America U.S. SAVINGS BONDS
A public service of this newspaper

THE Carrier CASH CRAZE!
The Furnace Man
Carrier LEADERSHIP DEALER
UP TO $700 CASH BACK AND SIX MONTHS SAME AS CASH*
Now, when you buy a Carrier 58VUA "Infinity" high-efficiency gas furnace and a Carrier 38TR 12 SEER air conditioner you'll receive as much as $400 cash back from Carrier and $300 if Michcon is your gas utility. No matter what the weather, you'll enjoy year-round comfort and instant savings with a Carrier system. Plus, rest assured your equipment is covered by a complete 10 year parts warranty.
Carrier
We're The Inside Guys.
ROLAND BROTHERS
HEATING & COOLING
"The Furnace Man"
LIVONIA 532-0360 | WAYNE 722-2253 | OTHER AREAS 722-2254
*Apr based on 17.88%. No annual fees. No transaction fees. Offer valid to qualified credit applicants. Contact us for more details.

PROTECT YOUR CAR AND YOUR LIFE!
"TOP OF THE LINE" REMOTE CONTROL AUTO ALARM SALE!
FX 7304®
REMOTE CONTROL TRANSMITTER, REMOTE PANIC BUTTON FOR PERSONAL PROTECTION, SHOCK SENSOR, DOOR, TRUNK & HOOD PROTECTION. WILL PREVENT THEFT FROM VEHICLE. INSURANCE DISCOUNT AVAILABLE.
Retail Price $200 THIS WEEK ONLY $136
Special Purchase Limited Quantities No Rainchecks
VIPER AUTO SECURITY
VIPER 300®
• HIGH TECH SHOCK SENSOR • BUILT-IN KILL SWITCH • MULTI-TONE SIREN • BUILT-IN LIGHT FLASH • REMOTE DOOR LOCK AVAILABLE • "VALET" OVERRIDE SWITCH • BRIGHT L.E.D. DASH LIGHT • REMOTE PANIC SIREN
Retail Price $300 THIS WEEK ONLY $224
AUTO ALARM AUTHORITY
25406 WEST SEVEN MILE
(BETWEEN BEECH DALY & GRAND RIVER)
REDFORD OAKS SHOPPING CENTER
FREE Professional Installation While-You-Wait
532-9200

Now Taking RESERVATIONS For SUMMER GOLF OUTINGS
Party of 20 or More-Receives Gift Certificate & One ½ Hour Golf Lesson with Pro Bob Kuhn
Try our excellent food prepared to your satisfaction. We cater to Golf Banquets.
Ask for Judy - Banquet Manager
MISSION HILLS GOLF CLUB
14830 Sheldon, Plymouth, MI (Just off M-14)
453-1047

THERE'S A BARGAIN WAITING FOR YOU IN TODAY'S CLASSIFIEDS

CLASSES STARTING NOW!
MICHIGAN ACADEMY OF MARTIAL ARTS
KOREAN KARATE CLASSES
MOO DUK KWAN TANG SOO DO
LOW RATES *FAMILY DISCOUNTS
1 Member ONE (1) MONTH COURSE: $25.00
• NO LONG TERM CONTRACTS • • NO HIDDEN COSTS •
ADULTS – TEENS
CHILDREN UNDER 10 YRS. & OVER
• Learn Self Defense • Look Better • Physical Fitness • Feel Better • Healthy Life
CLASSES: MONDAY 6:00-7:30 P.M. THURSDAY 5:30-7:00 P.M.
WESTLAND'S FRIENDSHIP CENTER
1119 N. NEWBURGH ROAD
WESTLAND, MI 48185
(NEWBURGH RD. JUST SOUTH OF FORD RD.)
For Information Please Call 427-2952
MICHIGAN ACADEMY OF MARTIAL ARTS
****LIMITED OFFER****
This coupon is good for 1 FREE WORKOUT under direct supervision of a certified instructor.
(FIRST TIME CUSTOMERS ONLY)
YOUR NAME (LIST AGE IF UNDER 18 YEARS)

Do It Your$elf and $ave!
VINYL SIDING
50 YEAR WARRANTY
SALE $34.95 per sq.
Colors Available $2.00 sq. extra
SIDING WORLD
FREE Exterior Design Books
Aluminum Coil Stock 24"x50 ft. $37.95 roll White + 40 other colors
Aluminum Seamless Gutters Run to any length while you wait. 69¢ ft. .027 Gauge
18 Colors in Stock Now
Dark Brown Vinyl Soffit ON SALE $29.95 sq.
Aluminum Soffit SVP-10 white and colors $52.95 sq.
Solid Vinyl Windows Tilt In Easy Cleaning Trendsetter .053 U.I. $79.95 ea.
Custom Trim Bring on your measurements. We will custom-fit your trim, Any color, any shape
DETROIT | PONTIAC | LIVONIA | WESTERN | WYANDOTTE | NEW BERN SAGINAW 5393 N. Michigan Rd. (1 Mi. N. of Tittabawassee) 517-754-3440

SPORTS SHORTS

Items for the *Sports Roundup should be submitted by 5 p.m. Tuesday (for Thursday edition) and 5 p.m. Friday (for Monday edition).*

■ SOCCER SIGN-UP

Registration for the Canton Soccer Club fall season will be accepted through Wednesday, June 30, at the Canton Parks and Recreation Office.

Boys and girls between the ages of 5 and 18 are eligible. All participants not registered in the spring (1993) must bring their birth certificates and social security numbers when they register.

For information call Watson Zdrodowski at 459-0927.

■ The 1979 Canton Hornets, a newly-organized soccer team, will have open tryouts 6 p.m. June 21 and 22 at Canton High School. Boys born are July 31, 1978 are eligible. For information call Mike Shirley (451-1470).

■ SALEM SOCCER

Plymouth Salem High School boys who will be entering grades 9 through 12 next fall and would like to play freshman, JV or varsity soccer should attend a sign-up meeting at 6 p.m. Thursday, June 10, in Room 2703. For information call coach Ken Johnson (397-0668).

■ FATHER'S DAY GOLF

The Annual Father's Day Golf Scrambles will be played Sunday, June 20, at Fellows Creek Golf Course. The fee is $75 per game, which includes greens fees and awards.

Three-person teams will compete for prizes, including trophies and golf balls. The registration deadline is Thursday, June 17. Call Parks and Recreation (397-5110) for details.

Canton Country Festival 5-Mile Run
Saturday, June 19

name: . . . . . birthdate: . . . age: . .

address: . . . . . .

city: . . . . . ZIP: . . . . . .

check: ☐ male ☐ female T-shirt size: . . . . . .

. . . . . .
athlete's signature

. . . . . .
parent-guardian if under 18

Advance registration $8.50 due Wednesday, June 16.

Make checks payable to: Canton Township
1150 S. Canton Center Road
Canton, Mich. 48188

In consideration of your accepting this entry form, I hereby for myself, my heirs and my administrators waive and release all rights and claims for damages I may have against the Canton Township Parks and Recreation Department, the sponsors of this event, its agents, representatives, successors and assigns for any and all injuries

CC, Stevenson earn points in finals

BY BRAD EMONS
STAFF WRITER

The scores may not indicate it, but the Redford Catholic Central Shamrocks and Livonia Stevenson's Spartans each made their presence known at last weekend's state Class A boys tennis championships at the Midland Community Tennis Center.

CC tied for 15th with four points, while Stevenson earned two points in a 21st place tie with Port Huron Northern, Kalamazoo Christian and Monroe.

Ann Arbor Pioneer and Bloomfield Hills Lahser tied for the team title with 22 points apiece. Okemos and Ann Arbor Huron were next with 19 and 18, respectively.

CC's No. 1 doubles team of Ben Rost and Jeff Haithcock won a pair of matches, earning a spot in the quarterfinals where they were upended by the No. 2 seeded team from Okemos.

Chris Bonn (No. 2 singles) also won his opening round-match, as did Phil Tomey and Doug Newton (No. 2 doubles), but the Shamrocks lost four other first-round battles.

"I'm content where we ended up," CC first-year coach Greg Grabowski said. "I had hoped for a better performance from our No. 3 doubles team, but they did not get seeded, even though we beat the team from (Birmingham) Brother Rice, which was seeded ahead of us. I wasn't too happy with that. We ended up with a tough draw where we drew Bloomfield Hills Lahser right off the bat.

"I look for better things next year. We lose only three kids. This year we had only two back with varsity experience."

Stevenson's No. 3 doubles team of Ryan Schmidt and Scott Sibel also reached the quarterfinals before their 23-match winning streak was halted by Birmingham Brother Rice's duo of Darren Hitz and Chris Millar, the No. 4 seeds, 7-6, 6-2.

Schmidt and Sibel opened first-round play with an 0-6, 6-1, 6-2 triumph over Trenton. The Stevenson duo then upset the No. 5 seeds from Kalamazoo Loy Norrix, 6-0, 6-4 before being ousted by the tandem from Rice.

Schmidt and Sibel, regional champions, finished the year with a 23-1 record, best among the Spartans' seven flights.

Magic wins softball title

The Mid-America Magic under-14 softball team won the USSSA tournament last weekend at Canton Recreational Center.

The Magic won four games to claim the championship, defeating the Finesse 5-3, South Farmington 10-9, Mid-America Motion 11-3 and Allofus 14-11.

The Magic turned a triple play in the South Farmington game. Theresa Jacek caught a line drive and threw to Jessica Sabaddin at second base, and Sabaddin relayed to first baseman Marci Dupont to complete the feat.

The Magic overcame a three-run deficit in the seventh inning of that game.

Cassie Entsminger hit a two-run homer, Alaina Scott hit a two-out triple to tie the score, and Becky Uryga hit a pinch-hit single to score Jenny Clulow with the winning run.

The Magic players are Jacek and Grace Allen, Garden City; Sabaddin, Jessica Jenkins, Angela Perteet, Allyson Woodruff and Clulow, Livonia; Dupont, Entsminger, Uryga, Becky Knight and Lindsey Roberts, Canton; Scott and Cristi Dikeou, Wixom; Danielle Frazer, Wayne.

The Magic, coached by Kim Hewitt and Dave Jacek, will be in tournament play this weekend in Milford along with the under-16 Marvels.

The Motion was 2-2 in the tournament, defeating Garden City (11-4) and the Clinton Valley Rockers (23-8) but losing to Allofus (18-8) and the Magic.

■ MID-AMERICA MAVERICKS

The under-12 Mid-America Mavericks placed second in the USSSA tournament at Canton, losing twice Sunday to the Clinton Valley Lightning, 20-7 and 15-4.

Mavericks pitcher Wendy Hankinson executed a double play during a 17-6 win Saturday over Garden City, spearing a line drive and throwing to Becky Wehrle at first base to catch the runner leaning.

Team members are Melissa Emory, Maureen Buchanan, Annie Hoban and Melanie Campbell, Canton; Angela Haas, Wayne; Raegan Tisher, Michelle Jacek and Katie Pawlowski, Livonia; Wehrle, Tiffany Bako, Hankinson and Sarah Talbot, Garden City; Nicole May, Inkster; Robyn Golden, Belleville; and Gina Falkiewicz, Dearborn Heights.

Pam Wancha manages the Mavericks, and the coaches are Skip Wehrle, Pete Hoban and Craig May.

The Mavericks and the under-14 Mid-America Motion have another tournament date this weekend in Sheppardsville, Ky.

■ MUSTANGS/MARVELS

The flagship under-16 Mid-America Mustangs must wait to begin their season since four team members are playing high school softball with teams still alive in the state tournament.

The Mustangs were to have played in the Milford tournament this weekend but have scheduled to play in future tournaments in Charlotte, N.C., Cincinnati, Sheppardsville and Hutchinson, Kan., for the world tournament.

The Mustangs' roster includes Stacy Sinke, Lisa Rozum, Nicki Wisniewski, Amanda Boston and Sue Huber, Canton; Tricia Kesner, Garden City; Lauren Wright, Redford; Jennifer Jacek, Livonia; Amy Yocum and Julie Jones, Belleville; Heidi Wahl, Southfield; Jessica Johnson, Flat Rock.

The Mustangs are coached by Lisa Waldock and Linda Frost.

Playing for the Marvels are Jennifer Gibson, Aimee Breil, Michelle Gibson, Terri Walters, Amanda Alex and Nicole Kunec, Canton; Anne Alioto and Katie Law, Plymouth; Alicia December, Lisa Colangelo, Kim Shaw and Julie Jaffray, Livonia; Nicole McQuilken, Westland; Nicole Mead, Flat Rock; Colleen Cox, Woodhaven; and Gayle Zarosky, Riverview.

The Marvels are managed by Rick Shaw, who is assisted by coaches Larry Bauman, Tom Gibson, Neil December, Tony Alioto, Gerry Law and Tom Breil.

A LA BON TEMP ROULET!
(LET THE GOOD TIMES ROLL!)
AUTHENTIC CAJUN COOKING
IN THE SUBURBS, WHY GO DOWNTOWN?
JET FRESH SEAFOOD - DAILY!
1/2 OFF SECOND MEAL WITH THIS AD
Chef Louis from New Orleans can prepare your meal mild or spicy!!
Crawdaddies CAJUN CAFÉ
1641 MIDDLEBELT • INKSTER • 729-8980

AIR CONDITIONING
SALES • SERVICE • INSTALLATION • REPAIR
Amana · Bryant · Arcoaire · Carrier · Heil · York · Comfortmaker · Trane · Lennox · Bard
Deal Direct - No Subcontractors
Thousands of Satisfied Customers
- Referrals -
• FULLY LICENSED and INSURED
• ONE DAY INSTALLATION
• ONE DAY SERVICE
As heard on JOE GAGNON'S "Appliance Doctor Program"
Family
Heating, Cooling & Electrical Inc.
A Master Electrician Offering Full Electrical Service
Family Owned & Operated for 30 Years
Call For FREE Estimate...
Showroom and Parts
30248 Ford Rd. Garden City 422-8080

Pre-Season
AIR CONDITIONING REBATE UP TO $700
...BONUS... Night Set Back Thermostat with all orders
Installed For as low as $1195
Financing Available
TRU TEMP Heating & Cooling, Inc.
Commercial & Residential
Garden City 427-6612
Canton Twp. 1-800-956-TEMP
Carrier · We're the inside Guys · Model 38TKB018

Soccer Try Outs
Little Caesars Premier League
Novi Jaguars
at Novi Middle School field
25299 Taft Rd., near 11 Mile
3 miles West of Haggerty
UNDER 15½ BOYS: BORN 8-1-78 to 7-31-79 TRYOUTS: JUNE 30 & JULY 1 5:30-8:00 p.m. COACH: GEORGE GATT 348-2661 M.S.Y.S.A. "D" LICENSE 35 YEARS EXP.
UNDER 14½ BOYS: BORN 8-1-79 to 7-31-80 TRYOUTS: JUNE 23 & 24 6:30-8:30 p.m. COACH: TOM WALKER 477-6937 N.S.C.A.A. "B" LICENSE 6 YEARS EXP.
UNDER 13½ BOYS: BORN 8-1-80 to 7-31-81 TRYOUTS: JUNE 21 & 22 5:00-7:00 p.m. JUNE 26 2:00-4:30 p.m. COACH: DICK ORNEKIAN 477-0436 M.S.Y.S.A. "D" LICENSE 18 YEARS EXP.
UNDER 12½ BOYS: BORN 8-1-81 to 7-31-82 TRYOUTS: JUNE 24 & 25 5:00-7:00 p.m. COACH: TOM IRIMESCU 347-1168 M.S.Y.S.A. "D" LICENSE 9 YEARS EXP.
Premier Tryouts Are Open To Any Michigan Resident

SNAPPER
RECYCLING MULCHER
CASH DISCOUNTS! Take a Big Cut off the regular retail price of your new Snapper. CUT UP TO $25 UP TO $300 On Select Walk, Riders and Tractors
1/2 OFF ACCESSORIES!* Take a Big Cut off the price of a single bag grass catcher or NINJA™ mulching kit. CHOOSE A KWIK-N-EZY CATCHER FOR WALK MOWERS OR A SINGLE BAG CATCHER FOR RIDERS AND TRACTORS. NINJA™ has set new mulching standards that all the others are still trying to match!
FREE FINANCING!* Take a Big Cut off the cost of credit. Ask about Snap-Credit. TAKE YOUR NEW SNAPPER HOME TODAY! SNAP-CREDIT NO PAYMENTS UNTIL OCT. '93. INTEREST FREE!
*With qualified money purchase.
SALE PRICE
SELF-PROPELLED WITH 4 HP SIGNATURE SERIES BRIGGS AND STRATTON ENGINE • $459.95 Model #RP21400
SAVE $75.00
• 4 HP Model Shown
■ Only Snapper's Recycling Mulcher features the revolutionary 2x2 Split Level™ Blade.
■ This innovative blade has 4 horizontal and 2 vertical cutting edges that suspend clippings in a deep drawn mulching chamber for repeated cutting.
■ The grass clippings are cut so fine that your lawn will look like you bagged.
■ You can only get this revolutionary blade on a Snapper.
*Subject to credit approval on Snap-Credit. APR will vary. APR in effect on Dec. 31, 1992 was 19.8%. Minimum finance charge 50¢. All finance and insurance charges will be waived if your promotional balance is paid in full by Oct. 2, 1993.
A-1 MOWER 756 SOUTHFIELD RD. LINCOLN PARK 381-6667
AAA LAWNMOWER 18042 SCHAEFER RD. DETROIT 834-2020
ALL SEASON LANDSCAPE 6134 BELLEVILLE RD. BELLEVILLE 697-1377
BILL'S MOWER SERVICE 26140 W. 7 MILE REDFORD 531-7067
R.H. BROOKS 25616 FORD ROAD DEARBORN 563-4777
CAREFREE LAWN CENTER 3885 VAN HORN TRENTON 675-4746
COMMERCIAL LAWNMOWER 34855 PLYMOUTH RD. LIVONIA 525-0660
D & L GARDEN CENTER 21866 ECORSE RD. TAYLOR 292-4760
DAVES ENGINE & MOWER 6013 INKSTER RD. WESTLAND 427-6444
DON'S SMALL ENGINE 630 S. MILL PLYMOUTH 451-0650
FOUR SEASONS OUTDOOR 30942 FORD ROAD GARDEN CITY 421-3490
H & R POWER EQUIPMENT 27430 JOY ROAD LIVONIA 421-5161
LEES LAWN & GARDEN 10801 WEST WARREN DETROIT 581-3161
RIVERVIEW HARDWARE 18030 FORT STREET RIVERVIEW 285-4679
SOUTHGATE BIKE & MOWER 13803 NORTHLINE SOUTHGATE 282-5763
STUDE HARDWARE 4457 S. TELEGRAPH DEARBORN HTS. 563-1058
TOWN & COUNTRY HARDWARE 27740 FORD ROAD GARDEN CITY 442-5720
WAYNE LAWN & GARDEN 2169 WAYNE RD. WESTLAND 721-5330
WRIGHTS HARDWARE 29150 FIVE MILE LIVONIA 422-2210
ARTHURS SALES & SERVICE 1785 SOUTHFIELD RD. LINCOLN PARK 381-4416

TURN TO STONE.
AN AFFORDABLE UPGRADE FOR YOUR HOME!
CULTURED STONE®
LIGHTWEIGHT STONE VENEER
• Wide Variety of Colors and Textures
• Ideal for Interior and Exterior Applications
• Durable and Colorfast
• Quick and Easy Do-It-Yourself Installation
• Lighweight Stone
• Professional Installation Available
FREE DO-IT-YOURSELF SEMINARS
STONE
Saturday, June 26 9:30-11:00 a.m.
THIN BRICK™ • CULTURED STONE® • FIREPLACES & ACCESSORIES
WILLIAMS
Hours: M-W-F 8-5, T-Th 8-7, Sat. 8-5
27303 W. Eight Mile Road
Redford • 538-6633

NO MONEY DOWN. NO INTEREST. NO PAYMENTS UNTIL JAN. 1994!*
Amana ONE COOL DEAL
BUY AN AMANA CENTRAL AIR CONDITIONER, OR AN AMANA HIGH EFFICIENCY FURNACE AND CENTRAL AIR CONDITIONER COMBINATION, AND GET ONE COOL DEAL!*
*To applicants with qualified credit.
HURRY, LIMITED TIME OFFER
SEE YOUR AMANA DEALER FOR DETAILS.
3:1 DOLLAR FOR DOLLAR NATURAL GAS HOLDS A THREE-TO-ONE PRICE ADVANTAGE OVER ELECTRICITY.
ALETHA HEATING & COOLING, INC.
REDFORD
(313) 471-3181

title
Wendy Hankinson during a 17-6 win City, spearing a to Becky Wehrle runner leaning. Melissa Emory, nnie Hoban and Canton; Angela Tisher, Michelle dowski, Livonia; Hankinson and City; Nicole May, , Belleville; and orn Heights. s the Mavericks, tip Wehrle, Pete

he under-14 Mid- another tourna- d in Sheppards-

16 Mid-America begin their sea- mbers are play- with teams still ment. o have played in t this weekend play in future te, N.C., Cincin- nd Hutchinson, nament. r includes Stacy cki Wisniewski, ue Huber, Can- len City; Lauren fer Jacek, Livo- lie Jones, Belle- thfield; Jessica

oached by Lisa st. els are Jennifer fichelle Gibson, Alex and Nicole lioto and Katie December, Lisa nd Julie Jaffray, lken, Westland; k; Colleen Cox, Zarosky, River-

naged by Rick y coaches Larry Neil December, and Tom Breil.

EMP ROLL!) OWN? Y! MEAL S AD E 9-8980 REE NCING!* Cut off the cost of bout Snap-Credit YOUR NAPPER TODAY! AYMENTS OCT. '93. EST FREE! ELLED NATURE GS AND NGINE 95 1400 AVE 5.00 Split s that d cutting. u bagged. n Dec. 31, e charges

Use the numbers below to contact our sports staff. After 5 PM call 953-2104.
BRAD EMONS: 953-2123
STEVE KOWALSKI: 953-2106
DAN O'MEARA: 953-2141
C.J. RISAK: 953-2108

Sports Stats

THE WEEK AHEAD

STATE TOURNAMENT BASEBALL REGIONAL DRAWS

CLASS A
PLYMOUTH-CANTON (Host)

Saturday, June 12: Westland John Glenn vs. Brighton, 11 a.m. at Canton; Ann Arbor Pioneer vs. Plymouth Salem, 11 a.m. at Salem. **Championship final:** 1 p.m. at Salem. (Winner advances to quarterfinal game Tuesday at Chelsea High School vs. the Temperance-Bedford regional champion.)

TEMPERANCE-BEDFORD (Host)

Saturday, June 12: Redford Catholic Central vs. Gibraltar Carlson, 10 a.m.; Southgate Anderson vs. Detroit Southwestern district winner, 1 p.m. **Championship final:** 4 p.m. (Winner advances to quarterfinal game Tuesday at Chelsea High School vs. the Plymouth-Canton regional champion.)

WALLED LAKE WESTERN (Host)

Saturday, June 12: Walled Lake Central vs. Birmingham Brother Rice, 10 a.m.; Southfield district winner vs. Rochester Adams, 12:30 p.m. **Championship final:** 3 p.m. (Winner advances to quarterfinal game Tuesday at Saginaw Nouvel High School vs. the Midland Dow regional champion.)

CLASS B
WARREN-WOODS TOWER (Host)

Saturday, June 12: Harper Woods Notre Dame vs. St. Clair Shores Lake Shore or Lakeview, 10 a.m.; Madison Heights Madison vs. Redford Thurston, noon. **Championship final:** 2 p.m. (Winner advances to quarterfinal game Tuesday at Eastpointe East Detroit vs. the Monroe Jefferson regional champion.)

CLASS C
ERIE-MASON (Host)

Saturday, June 12: Riverview Gabriel Richard vs. Livonia Clarenceville, 10 a.m.; Harper Woods Bishop Gallagher district winner vs. Erie-Mason, 12:30 p.m. **Championship final:** 3 p.m. (Winner advances to quarterfinal game Tuesday at Chelsea High School vs. the East Jackson regional champion.)

STATE TOURNAMENT SOFTBALL REGIONAL DRAWS

CLASS A
PLYMOUTH-CANTON (Host)

Saturday, June 12: Belleville vs. Novi, 10:30 a.m. at Canton; Livonia Ladywood vs. Ann Arbor Pioneer, 10:30 a.m. at Salem. **Championship final:** 12:30 p.m. at Canton. (Winner advances to quarterfinal game Tuesday at Chelsea High School vs. the Temperance-Bedford regional champion.)

WALLED LAKE WESTERN (Host)

Saturday, June 12: Waterford Kettering vs. Birmingham Marian, 10 a.m.; Farmington Hills Mercy vs. Rochester Adams, noon. **Championship final:** 2:30 p.m. (Winner advances to quarterfinal game Tuesday at Saginaw Nouvel High School vs. the Midland Dow regional champion.)

CLASS C
ERIE-MASON (Host)

Saturday, June 12: Grosse Pointe Star of the Sea vs. Ida, 10 a.m.; Southgate Aquinas vs. Lutheran Westland, 12:30 p.m. **Championship final:** 3 p.m. (Winner advances to quarterfinal game Tuesday at Chelsea High School vs. East Jackson regional champion.)

CLASS D
HARPER WOODS (Host)

Saturday, June 12: Fairlane Christian district winner vs. Marine City Cardinal Mooney, 10 a.m.; Harper Woods vs. Taylor Light and Life, 12:15 p.m. **Championship final:** 2:30 p.m. (Winner advances to quarterfinal game Tuesday at East Jackson High School vs. Adrian Madison regional champion.)

LIVONIA COLLEGIATE BASEBALL LEAGUE SCHEDULE
Friday, June 11
Caesars vs. Del-Wal (Ford), 5:30 p.m.
Westland at Tecumseh (Ont.), 6 p.m.
Wendy's vs. Walter's (Ford), 8 p.m.
Sunday, June 13
(all double-headers)
Wendy's vs. Westland (Ford), noon.
Hines Pk. at Tecumseh (Ont.), noon.
Del-Wal vs. Walter's (Ford), 5:30 p.m.

GIRLS' TRACK

This is the final updated girls track listing. The Observer sports staff would like to thank Livonia Churchill coach Kelly Graham for compiling this year's best area times.

HIGH JUMP

Melissa Hopson (Salem)	5-6
Colleen Lesondak (Stevenson)	5-6
Ndu Okwumabua (Canton)	5-6
Andrea Salyer (Farmington)	5-3
Stephanie Gray (Canton)	5-2
Nicole Van Hees (Salem)	5-2
Karen Deschaine (Glenn)	5-2
Karen Dawley (Churchill)	5-0
Liz Quenneville (Farmington)	5-0
Latosha Seay (Farmington)	5-0
Carrie May (N. Farmington)	5-0

LONG JUMP

Sarah Makins (Salem)	16-9½
Courtney Brown (Glenn)	16-7
Dana Driscoll (Salem)	16-2
Cathy Bacile (Stevenson)	16-¾
Krista Snow (Harrison)	15-11
Sarah Pfeiffer (Luth. Westland)	15-10½
Janaya Smith (Glenn)	15-8
Nicole Lanctot (Stevenson)	15-6
Alysia Sofios (Salem)	15-5½
Cathy Koshizawa (Canton)	15-5¼

SHOT PUT

Kim Morrow (Wayne)	37-10
Selena Bastine (Canton)	35-1
Alisha Gordon (N. Farmington)	34-10½
Lisa Rankey (Glenn)	34-9
Patricia Rich (St. Agatha)	34-9
Renee Arceno (Mercy)	34-5¾
Amanda Burdeno (Churchill)	33-7
Rachel Clark (Stevenson)	33-1½
Karen Potempa (Franklin)	32-10
Erin Phelps (Farmington)	32-9

DISCUS

Selena Bastine (Canton)	122-3
Rachel Clark (Stevenson)	114-11
Kim Morrow (Wayne)	112-7
Kathryn Ryan (Salem)	108-4
Lisa Rankey (Glenn)	107-0
Dina Belleperche (Stevenson)	106-4
Maureen McQuiston (Harrison)	106-0
Patricia Rich (St. Agatha)	104-7
Renee Arceno (Mercy)	104-0
Keegan Keefover (N. Farmington)	103-5

100 HURDLES

Sarah Makins (Salem)	15.2
Wendy Malecki (RU)	15.5
Karina Kilpelainen (Canton)	15.6
Krista Snow (Harrison)	15.7
Jill Eupizi (Stevenson)	15.9
Lyndi Paling (Ladywood)	16.0
Angela Fountain (Canton)	16.3
Jessica Johnson (Harrison)	16.4
Kim Sheldon (Salem)	16.4
Amber Reierson (Farmington)	16.4
Lori Trussler (John Glenn)	16.4

300 HURDLES

Tranessa Burroughs (Wayne)	46.6
Wendy Malecki (RU)	46.8
Courtney Sheldon (Salem)	47.4
Stacy Prais (Stevenson)	47.7
Sarah Makins (Salem)	48.0
Kellie Kohler (RU)	48.3
Karina Kilpelainen (Canton)	48.5
Jessica Johnson (Harrison)	48.7
Angela Fountain (Canton)	49.1
Jeannette Stojcevski (Stevenson)	49.3

100 DASH

Ndu Okwumabua (Canton)	12.2
Vanessa Benning (Salem)	12.6
Felicia Bailey (Glenn)	12.7
Heather Boni (Churchill)	12.8
Leigh Nowicki (Ply. Christian)	12.8
Nicole Clausen (Ladywood)	12.8
Melissa Hopson (Salem)	12.9
Crystal Millner (Wayne)	12.9
Anica Felton (RU)	12.9
Lindsey Soter (Ladywood)	12.9
Danyelle Prostell (Borgess)	12.9

200 DASH

Sarah Hamilton (Salem)	25.9
Nicole Pryor (Mercy)	26.2
Marcia Parker (Salem)	26.2
Olive Ikeh (Canton)	26.5
Tonya Wheeler (Salem)	26.6
Anica Felton (RU)	26.7
Leigh Nowicki (Ply. Christian)	26.8
Cathy Bacile (Stevenson)	26.8
Ndu Okwumabua (Canton)	26.9
Annie Jud (N. Farmington)	26.9
Eileen O'Connell (Mercy)	26.9

400 DASH

Tonya Wheeler (Salem)	57.7
Sarah Hamilton (Salem)	58.3
Heather Burcar (N. Farmington)	58.4
Nicole Pryor (Mercy)	58.6
Eileen O'Connell (Mercy)	59.3
Jeannie Krolczyk (Garden City)	1:00.9
Tracey Cavin (Canton)	1:01.5
Lisa Sokol (Harrison)	1:01.5
Dawn DiPonio (Mercy)	1:02.0
Meghan Barresi (Canton)	1:03.2

800 RUN

Eileen O'Connell (Mercy)	2:17.5
Stacy Witthoff (Salem)	2:22.9
Keegan Keefover (N. Farmington)	2:23.8
Kelly Stankov (Salem)	2:24.5
Emily Shively (N. Farmington)	2:26.6
Christie Saffron (Canton)	2:26.6
Lynda Sebestyen (Salem)	2:27.6
Dawn DiPonio (Mercy)	2:27.7
Tracy Finlayson (Farmington)	2:28.4
Lana Boroditsch (Canton)	2:28.6

1,600 RUN

Lana Boroditsch (Canton)	5:13.8
Emily Shively (N. Farmington)	5:14.7
A.J. Koritnik (Stevenson)	5:17.6
Sharmila Prasad (Mercy)	5:23.8
Bridget MacKinnon (Stevenson)	5:26.9
Amy Freund (Mercy)	5:28.4
Karen Boudreau (Salem)	5:31.4
Laura McWilliams (Canton)	5:31.7
Lynn Knapp (Stevenson)	5:41.2
Keegan Keefover (N. Farmington)	5:47.2

3,200 RUN

A.J. Koritnik (Stevenson)	11:21.4
Emily Shively (N. Farmington)	11:30.2
Bridget MacKinnon (Stevenson)	11:31.1
Lana Boroditsch (Canton)	11:36.8
Amy Freund (Mercy)	11:41.8
Sharmila Prasad (Mercy)	11:46.7
Lynn Knapp (Stevenson)	12:05.3
Kathleen Landelius (Canton)	12:19.3
Laura McWilliams (Canton)	12:21.2
Emily Farrell (Salem)	12:26.7

400 relay: 1. Plymouth Canton, 50.6; 2. Plymouth Salem, 50.9; 3. Redford Union, 51.1; 4. Livonia Stevenson, 51.9; 5. Farmington Harrison, 52.4; **800 relay:** 1. Plymouth Salem, 1:44.4; 2. Plymouth Canton, 1:46.6; 3. North Farmington, 1:48.1; 4. Livonia Stevenson, 1:50.0; 5. Livonia Ladywood, 1:50.1; **1,600 relay:** 1. Plymouth Salem, 4:01.4; 2. Farmington Hills Mercy, 4:08.0; 3. Redford Union, 4:09.0; 4. Plymouth Canton, 4:12.6; 5. North Farmington, 4:15.2; **3,200 relay:** 1. Plymouth Salem, 9:39.9; 2. Farmington Hills Mercy, 9:50.9; 3. Livonia Stevenson, 9:52.5; 4. Plymouth Canton, 10:00.4; 5. Farmington Harrison, 10:26.0.

SOFTBALL

ALL-WESTERN LAKES ACTIVITIES ASSOCIATION GIRLS SOFTBALL TEAMS

All-CONFERENCE

Infielders: Dani Mortiere, senior, Plymouth Canton; Tina Schafer, senior, Plymouth Canton; Christi Wyrybkowski, junior, Westland John Glenn; Allison Stein, junior, North Farmington.

Outfielders: Amanda Tubaugh, senior, Plymouth Salem; Toni Flood, senior, Walled Lake Central; Kristin Davis, senior, Northville.

Catcher: Chrissy Daly, senior, Livonia Churchill.

Pitcher: Kelly Holmes, senior, Plymouth Canton.

At-Large: Karen Jose, junior, Livonia Churchill; Kate Strahan, senior, Plymouth Canton.

ALL-LAKES DIVISION

Infielders: Jennifer Sever, junior, Farmington; Jenny Coleman, junior, Plymouth Salem; Kathy Rabaut, sophomore, Walled Lake Central; Jodi Osburn, senior, Walled Lake Central.

Outfielders: Rachel Allor, senior, Livonia Stevenson; Kate Mackie, junior, North Farmington; Dawn Marrocco, senior, Plymouth Salem.

Catcher: Jamie Cook, junior, Westland John Glenn.

Pitcher: Jenny Garvey, senior, Plymouth Salem.

At-Large: Jenny Czach, senior, Walled Lake Central; Nicole Bingamen, junior, Farmington.

ALL-WESTERN DIVISION

Infielders: Stacey Fields, senior, Livonia Churchill; Amanda Ault, senior, Farmington Hills Harrison; Tammy Schaffer, senior, Livonia Franklin; Heather Marley, junior, Walled Lake Western.

Outfielders: Jennifer Mysinski, sophomore, Farmington Hills Harrison; Sarah Rowe, sophomore, Plymouth Canton; Jackie Dean, sophomore, Livonia Franklin.

Catcher: Christy Green, senior, Northville.

Pitcher: Colleen Baker, senior, Plymouth Canton.

At-Large: Emily Fox, junior, Walled Lake Western; Stacey Gross, junior, Walled Lake Western.

HONORABLE MENTION

Lakes Division — Farmington: Dina Aon, Terese Lindenmuth, Sara Thomas; North: Jennifer Cassidy, Melanie Cheney, Amy Kelman, Becky Thursam; Central: Laura Drapal, Becky Harvey, Carrie Lacassio, Jennifer O'Donnell, Jeanna Stewart; Stevenson: Michelle Dreger, Lori Shingledecker; Salem: Amber Trombetta, Jamey Viau; Glenn: Nicole Gentry, Lynn Little, Amanda Samkowiak, Jaime Sulek.

Western Division — Harrison: Amy Geary, Heather Hopkins, Kelly Lacosse; Franklin: Michelle Averill, Amanda Hosko; Canton: Karrie Drinkhahn; Churchill: Angie Cerne, Carla Karoub; Northville: Tanya Gamary, Lori George, Sarah Kemp, Karl Krupansky; Western: Shelly Crawford, Cheryl Sibel.

BASEBALL

ALL-NORTHWEST SUBURBAN LEAGUE BASEBALL SQUAD
First team

Catchers: Jason Holton, sr. Garden City, .440; Gary Sivyer, jr. Dearborn, .333.

Infielders: Joe Kaniewski, sr. Edsel Ford, .391; Chad Perkey, sr. Garden City, .391; Bill Currie, sr. Dearborn, .417; Curtis Markham, sr. Redford Union, .407.

Outfielders: Bill Bell, sr. Garden City, .286; Justin Black, sr. Garden City, .429.

Pitchers: Jason Temple, sr. Woodhaven, 3-2; Brian Berryman, so. Redford Union, 4-1.

Second team

Infielders: Steve Smith, jr. Redford Union, .286; Alex Contreraz, sr. Dearborn, .261; Mike Burgess, so. Edsel Ford, .333; Jason Workman, jr. Garden City, .333; J.J. Schimizzi, jr. Edsel Ford, .304; Jason Mitchell, jr. Redford Union, .364; Jason Folgmann, so. Woodhaven, .345.

Outfielder: Tom Crowley, jr. Redford Union, .261.

Pitchers: Chris Choike, jr. Woodhaven, 2-0; Mike Bjerke, jr. Redford Union, 1-0.

Final standings

Redford Union	7-1
Woodhaven	6-2
Garden City	5-3
Edsel Ford	2-6
Dearborn	0-8

ALL-WESTERN LAKES ACTIVITIES ASSOCIATION BOYS BASEBALL TEAMS

ALL-CONFERENCE

Pitchers: Aaron Scheffer, senior, Westland John Glenn; Mark Rutherford, senior, Livonia Churchill.

Catcher: Todd Siedlaczek, senior, Livonia Churchill.

First baseman: Mike Stafford, senior, Plymouth Canton.

Infielders: Ron Thompson, senior, Walled Lake Central; Derek Besco, junior, Westland John Glenn; Dennis Madden, junior, Livonia Franklin.

Outfielders: Bryan Zarosely, senior, Plymouth Salem; Dan Eller, senior, Walled Lake Western; Bryan Besco, junior, Westland John Glenn.

At-Large: Craig Benedict, senior, Plymouth Canton.

ALL-WESTERN DIVISION

Pitchers: Keye Smith, senior, Farmington Hills Harrison; Steve Christianson, senior, Northville.

Catcher: Chuck Apligian, junior, Northville.

First baseman: Derek Lindsay, senior, Walled Lake Western.

Infielders: Adam Gilles, junior, Plymouth Canton; Mike Marchetti, senior, Livonia Churchill; Matt Payton, senior, Walled Lake Western.

Outfielders: Josh Reynolds, senior, Livonia Franklin; Dan Walsh, senior, Northville; Mark Schankowski, senior, Plymouth Canton.

At-Large: Eric Christiansen, senior, Walled Lake Western.

ALL-LAKES DIVISION

Pitchers: Rick Wing, senior, Walled Lake Central; Nirav Kher, junior, Plymouth Salem.

Catcher: Brandon Los, senior, Plymouth Salem.

First baseman: Charlie Winstel, senior, Plymouth Salem.

Infielders: Justin Cherfoli, senior, Walled Lake Central; Paul Theriault, senior, Walled Lake Central; Jarrod Hura, senior, Westland John Glenn.

Outfielders: Jeff Ross, senior, Walled Lake Central; Greg Nesbitt, senior, Westland John Glenn; Jamie Owens, senior, Plymouth Salem.

At-Large: Aaron Shepherd, senior, North Farmington.

HONORABLE MENTION

Western Division — Northville: Joe Staknis, Fred Swarthout, Eric Shaw, Kevin Shaw, Rick Biermann, Tom Busard; Churchill: Jason Carter, Jason Renkiewicz, Sean Scheuher; Harrison: Jeff Cislo, Joe Pesci, Matt Woolf, Dave Hensel; Canton: Chris Johnson, Ryan Fordham, Matt Horn; Franklin: Brian Crumley.

Lakes Division — North: Brett Blanchard, Joey Danielewicz, Alex Bitoff; Farmington: Ron Salomonson, Mike Raffie; Central: Chris Turner, Ken Schiller; Stevenson: Brad Morgan, Chris Kondogiani; Salem: Dave Knight, Eric Kida, Mike Marsella, Jim Cunningham, Eric Stryker; Glenn: Brian Tack, Nick James, Mike Bint, Jeromey Cosby.

RANKINGS

OBSERVERLAND RANKINGS

These unscientific rankings are compiled weekly by the Observer sports staff. Schools eligible to be rated must be located in Plymouth-Canton, Livonia, Wayne-Westland, Farmington, Redford and Garden City.

BASEBALL

1. Westland John Glenn.
2. Redford Catholic Central.
3. Redford Thurston.
4. Plymouth Canton.
5. (tie) Redford Union.
Garden City.

SOFTBALL

1. Livonia Ladywood.
2. Plymouth Canton.
3. Livonia Churchill.
4. Garden City.
5. Westland John Glenn.

GIRLS TRACK

1. Plymouth Salem.
2. Plymouth Canton.
3. Livonia Stevenson.
4. North Farmington.
5. Farmington Hills Mercy.

BOYS TRACK

1. Redford Catholic Central.
2. Wayne Memorial.
3. Plymouth Canton.
4. Farmington Hills Harrison.
5. Plymouth Salem.

GIRLS SOCCER

1. Plymouth Canton.
2. Plymouth Salem.
3. Livonia Churchill.
4. Livonia Stevenson.
5. Farmington Hills Mercy.

BOYS TENNIS

1. Redford Catholic Central.
2. Livonia Stevenson.
3. Livonia Churchill.
4. North Farmington.
5. Plymouth Canton.

GIRLS GOLF

1. Farmington Hills Mercy.
2. Livonia Stevenson.
3. Livonia Franklin.
4. Livonia Ladywood.
5. Plymouth Canton.

Repairing Your Vehicle
ENGINE, BRAKES, SUSPENSION
COUPON
SAVE 10% with this coupon
Discount Off Reg. Price • Retail Only
Expires 6-30-93
Shop At
313-422-8412
PARTS EXPRESS
33911 Plymouth Rd.
LIVONIA, MI 48150

This $30 Offer Is Full of Holes
1993 Golf Privilege Card®
Free Greens Fees at more than 100 courses!
1-800-678-LUNG
AMERICAN LUNG ASSOCIATION. of Michigan
Space contributed by the publisher as a public service

SALEM LUMBER
KITCHEN & BATH SHOPPE
30650 Plymouth Rd. • Livonia • 422-1000
wood deck kits
10x12 ft.
$200.00
No. 2 treated Y. Pine .40
Includes:
2x6 top, beams & joists with 6 - 4x4 4' posts
80 LB. Ready-Mix CEMENT $3.33 Bag
8' Peeler Cores 3"x5" treated shade light green $3.33 ea.
8' rough square edge .40 pine treated landscape timbers
Store & Shed Hours
Mon. thru Sat.
8 a.m. to 5:45 p.m.
Sunday
10 a.m. to 3:45 p.m.
Prices Effective thru June 23, 1993
8'x8' BARN
Includes:
• 5 Barn Trusses - Assembled
• Shingles • ⅝" Thick Floor
• 7/16 T111 8" o.c. primed siding
$439.50 plus tax
Other Stocked Sizes
8x10
8x12
10x10
10x12
Delivery Extra

THE CARRIER CASH CRAZE!
UP TO $700 CASH BACK
Now when you buy a Carrier "Infinity" high-efficiency gas furnace, a Carrier 38TR 12SEER air conditioner, air cleaner, and humidifier, you'll receive as much as $400 cash back from Carrier. Plus up to $300 from local utility companies.
No matter what the weather, you'll enjoy year-round comfort—and instant savings—with a Carrier system. Plus, rest assured your equipment is covered by a complete 10 year parts warranty.
COMPLETE 10 YEAR PARTS WARRANTY
LEADERSHIP DEALER™
BERGSTROM'S
plumbing • heating • cooling
30833 Schoolcraft, Livonia
522-1350

ON THE MARQUEE

La Casa

Mark Germino returns to La Casa with special guest Cadillac Holmes 8:30 p.m. Friday, June 11 at Birmingham Unitarian Church, 651 N. Woodward. Advance tickets $10 each, tickets at the door, $12. For information, call 646-4950.

Authors read works

Detroit Women Writers and Friends of the Detroit Public Library are hosting a Spring Evening of Reading, 7 p.m. Wednesday, June 16, in the Friends Auditorium, Main Library, 5201 Woodward, Detroit. Short stories to be read include excerpt from "MacKinnon's Machine," by S.K. Wolf of Livonia, and "Looking for Paul Newman," by Gay Rubin of Bloomfield Hills. Refreshments will be served. There is no charge for this program, but reservations are needed, call 833-4048.

Jazz festival

Mark your calendars, the Community House in Birmingham is presenting "Jazzfest 1993" a three-day indoor/outdoor jazz festival in downtown Birmingham, Thursday, July 29, to Saturday, July 31. Festival passes are $20 per person, call 644-5832.

Kids Koncert

The Southfield Parks and Recreation Cultural Arts Division will present Maureen Schiffman and her mischievous puppet partner the kazoo-playing Coco, 1:30-2:15 p.m. Saturday, June 12 in Room 115 of the Parks and Recreation Building, 26000 Evergreen, Southfield. Admission, $3 per person, $2.50 for groups of 10 or more. Call 354-4717.

'Square Root of Three' genuinely funny

CATHIE BREIDENBACH

When Grandma Rita returns from a week's vacation in Florida with a new husband, she compounds family chaos in Michael Golder's delightful comedy "The Square Root of Three," playing at the Jewish Ensemble Theatre, Aaron DeRoy Theatre, Jewish Community Center. Her new husband, Lucky Mankiewitz, is a many-times-married gentleman whose 94 years of loving haven't diminished his enthusiasm.

Ninety-four years, however, have taken their physical toll — relegating him to a wheelchair and making him prone to abrupt lapses in consciousness which call into humorous question whether the old gent is still alive.

Lucky's mind also slips now and then and he mistakenly calls his wife Rita, "Frieda." She corrects him in a microsecond, and the "Freida/Rita" refrain exemplifies the superb timing of veteran actors Sylvia Kauders as Rita and Elliot Levine as Lucky.

Kauders recreates on the Jewish Ensemble Theatre stage the role she first played off-Broadway of the outrageous grandma who speaks her mind and paints nude self-portraits that embarrass her 50-year-old son. Levine, also a Broadway and off-Broadway veteran, shines as the inimitable, lovable Lucky.

In the hands of Director Morton Zieve, Rita and Lucky are a pair to remember because they avoid becoming stereotypes. They're feisty individuals, always charismatic and charming. Naturally they wear purple, the color that proclaims the right of the silver haired to be outspoken and flaunt convention.

Lucky wears plaid purple pants that quarrel with his bright print purple shirt but are in total accord with his independent spirit. Costume designer Edith Leavis Bookstein cleverly uses color as a declaration of independence.

Elliot, Rita's car salesman son; Pauline, Elliot's beautician wife; and Danny, their 28-year-old son, round out the three generations in this play about living with zest.

Rita and Lucky know how to seize the day, unlike Pauline and Elliot, who flounder in frustrating lives and a boring marriage, and Danny, who is petrified by life.

Danny, a college graduate, has never had a "real" romantic relationship and can't keep a "real" job, so he lives with Mom, Dad, and Grandma and scavenges for returnable bottles to make beer money.

Mary Lou Zieve plays a capable Pauline, but she's too smoothly sophisticated to be entirely believable as a woman who plucks eyebrows for a living and searches for secular salvation in a book titled "O is for Orgasm."

Timothy Alvaro, the able actor who plays Danny, is just too handsome to look like the nerdy loser Danny's supposed to be. But, overall, Golder's play is genuinely funny, and the Jewish Ensemble Theatre's production overflows with the hilarious, chaotic, absurd confusion of life.

"THE SQUARE ROOT OF THREE"

Theater: Jewish Ensemble Theatre, Aaron DeRoy Theatre, Jewish Community Center, 6600 W. Maple Road, West Bloomfield.

Closes: Sunday, June 27

Curtain times: Shows 8 p.m. Wednesdays, Thursdays and Sundays, June 16-17, 20, 23-24, 27; 9 p.m. Saturdays, June 12, 19 and 26; 2 p.m. Sundays, June 13, 20, 27.

Tickets: Range $12 to $19.50. Senior citizen and student discounts available. Ticketmaster outlets, 645-6666 or the box office 788-2900 weekdays 10 a.m. to 5 p.m.

REVIEW

Madcap comedy: *Marty Smith (left) as Elliot Atlas and Elliot Levine as Lucky Mankiewtiz in the Jewish Ensemble Theatre production of "The Square Root of Three," through June 27.*

Mama Mia
Banquet Facilities Available
27770 Plymouth 1½ Blks. W. of Inkster Rd. LIVONIA 427-1000
19385 Beech Daly Just S. of Grand River REDFORD 537-0740
DINNER FOR 2 $11.99
CHOICE OF Tenderloin Steak, Broiled Boston Scrod, Veal Parmesian, Chicken Scallopini

PIZZA IS HERE!
Medium Pizza with 1 item and PITCHER of BEER $9.95
Daily Lunches Starting at...$2.95
T.S. MARTIN'S Restaurant & Tavern 27189 Grand River (just E. of Inkster)
• NEW CARRY-OUT MENU •
Ask About Our Banquet Facilities!
537-6610

MONDAY PIZZA NIGHT
LARGE for PRICE of SMALL PIZZA
FRIDAY FISH FRY $6.45
HAPPY HOUR 4-6:30 and 10:30 'til CLOSE
28937 W. WARREN GARDEN CITY • 522-1960
BACKWOODS RESTAURANT & BAR
SATURDAY FAMILY NIGHT
All-You-Can-Eat Pizza, Mostoccioli and Salad $5.95
ENTERTAINMENT WED. THRU SUN. (DALE HICKS)
Daily 4 p.m.-2 a.m. Sun. 2-12 midnight
BANQUET ROOM AVAILABLE

FAMILY NIGHT AT DePalma's
Sunday 2-8 pm
All YOU CAN EAT Pasta and Salad
• 3 sauces to choose from
Adults $6.95
Under 12 $3.95
DePalma's Dining & Cocktails
31735 Plymouth Rd. • Livonia (3 Blks. W. of Merriman)
261-2430 for reservations
COUPON

Tavern on the GREEN Restaurant
36000 Seven Mile Livonia • 442-2228
TUESDAY MEXICAN FIESTA 7 Entrees $5.95
WEDNESDAY GERMAN/POLISH BUFFET All You Can Eat $6.95
THURSDAY OVEN FRIED CHICKEN All you can eat Complete Dinner $6.95
ALL YOU CAN EAT FRIDAY FISH FRY Slaw and Fries $6.95
SATURDAY PRIME RIB Complete Dinner $8.95
SUNDAY BUFFET

Mr. Z's STEAK HOUSE
27331 Five Mile Rd. (Corner of Inkster) 537-5600
OPEN FATHER'S DAY • 4-10 P.M.
Full Slab B.B.Q. Baby Back Ribs
Includes soup, salad, potato or rice, vegetable and hot bread basket... $8.95
ENTERTAINMENT NIGHTLY
JIMMY FRASURE & HIS BAND • Wed.-Sat.

HISTORIC Chesaning
Located Between Flint, Saginaw & Frankenmuth
Victorian Summer Folk Art Festival
Sat., June 12th & Sun, June13th
This event held on the shaded lawns of the Old Home Shops And Market Street Square along Chesaning's historic boulevard
Truly Scrumptious "on the boulevard" Built 1903
100 Folk Artists
Free Admission - Free Live Entertainment
Chesaning Chamber of Commerce (517) 845-3055

MITCH HOUSEY'S
Open 11 A.M. Businessmen's Lunches
DINNERS from $7.95
ALL NEW FASHION SHOW Thursday Starting at Noon
WORLD'S FINEST PRIME RIB with bone in $10.95 dinner includes: salad, potato, vegetable, hot bread.
COCKTAIL HOUR 4-7 P.M. Daily
EVERY WED. Cocktail Hour 4 P.M.-Closing
NOW APPEARING... THE SHOWCASEMEN
NOW BOOKING BANQUETS (Small or Large)
28500 Schoolcraft • Opposite Ladbroke DRC • LIVONIA
425-5520

ALL YOU CAN EAT BUFFET!
Lunch Buffet Mon.-Fri. 11-2 p.m. $3.95
BELIEVE IT 13 Selections plus Salad Bar and Dessert
Mon.-Thurs., 4-8 p.m. Sunday 11-8 p.m. $4.95
• Meatballs • Real Mashed Potatoes • Mosticcoli • Dessert • and much more • Fried Chicken • Roast Beef • Baked Chicken
Fri. & Sat. 4-8 p.m. (with B-B-Q Ribs) Reg. $7.95 $1.00 OFF WITH THIS COUPON $6.95
Mark Stephen's Steak Factory RESTAURANT & CATERING
34731 Grand River in World Wide Center 473-8400

Join us for FOOD, FAMILY FUN & ENTERTAINMENT at THE 1993 DEARBORN FOOD festival
Sunday, June 20 Noon - 10 p.m.
Monday, June 21 11 a.m. - 10 p.m.
Dearborn Civic Center
(Michigan Avenue and Greenfield)
-Featuring-
•Specialty Foods from Dearborn Restaurants
•Contests and Prizes
•Concerts & Entertainment
•Steve Gannon of WNIC

The Excalibur Restaurant
Celebrates its 15th Anniversary
1 lb. Jumbo Alaskan King Crab Legs
Soup
Salad
Redskin Potatoes
$15.15
Monday thru Friday
Live entertainment & dancing Monday thru Saturday
28875 Franklin Rd. - Southfield, MI (12 Mile & Northwestern Hwy.)
358-3355

Mexicantown FIESTA '93
June 18, 19, 20
Bagley & 21st Streets
(Two blocks North of the Ambassador Bridge)
In the Heart of Detroit's Mexicantown
Friday 5-10pm
Saturday 11am-10pm
Sunday 11am-8pm
An Authentic Hispanic Festival!
Featuring
Breathtaking Performances by Ballet Folklorico "Quetzalli" de Veracruz
Continuous Music and Entertainment with Dancing in the Streets to vibrant Latin rhythms
Fine ethnic cuisine including Cafe de Postres Showcasing desserts of the America's
Latino Fine Arts and Ceremonial Mexican Mask Exhibitions
Mercado with Artists, Importers and Retailers
Children's Activities and much more!
Free Admission!
Information: 313/842-0986 or 842-0450
Mexicantown Fiesta '93 is produced by Mexicantown Community Development Corporation in cooperation with the Southwest Detroit Business Association.

GOING TO THE MOVIES

See what happened to Snow White

At last, you'll discover what really happened to Snow White after that immortal closing — "and Snow White and Prince Charming lived happily ever after."

"Happily Ever After," which opened May 28, is an animated sequel to the Brothers Grimm fairy tale starring Snow White and the Seven Dwarfs. It features the largest all-star cast ever assembled for an animated motion picture — Edward Asner, Irene Cara, Carol Channing, Dom De Luise, Phyllis Diller, Zsa Zsa Gabor, Sally Kellerman, Malcolm McDowell and Tracey Ullman.

Filmation's "Happily Ever After" was created in the U. S.-style of classic animation. The film is comprised of more than 100,000 handpainted animation cells, each placed together to create stunning visual effects and fluid character movement.

PREVIEW

Lou Scheimer, executive producer, is a 25-year veteran of Filmation Studios and creator of the well-known "Fat Albert and the Cosby Kids," starring Bill Cosby, "The Archies," "He-Man," "Superman," and the animated "Ghostbusters," "Batman" and "Star Trek."

"Happily Ever After" is based on the screenplay by Martha Moran and Robby London and directed by John Howley.

In the movie, Snow White is to be wed. The evil Queen is dead. The Queen's castle has been overrun with zany creatures, including Scowl the owl (Edward Asner) and his reluctant sidekick, Batso.

The creatures are suddenly disrupted by the Queen's even-wickeder brother, Lord Maliss (Malcolm McDowell). The bitter Lord Maliss consults the enchanted Looking Glass (Dom De Luise) to find out who's responsible for his sister's demise.

Through the mirror, Lord Maliss spies the enchanting Snow White (Irene Cara) and her Prince, on a journey to invite the seven dwarfs to their wedding. Lord Maliss vows revenge on Snow White, while Scowl sings about the virtues of being "The Baddest" (a hilarious rap song). Snow White and the Prince are attacked by Lord Maliss; she escapes into the forest, he is captured.

Within the dark woods, Snow White discovers the dwarfs' cottage. She is surprised to learn that it is now inhabited by the dwarfs' cousins — the seven Dwarfelles: Sunburn (Sally Kellerman), Muddy (Carol Channing), Thunderella (Tracey Ullman), Blossom (Zsa Zsa Gabor), Moonbeam (Tracey Ullman), Critterina and Marina. The Dwarfelles help Snow White find her Prince.

"Happily Ever After" marks the comeback of Cara. Winner of many awards, including two Grammys and an Oscar for the song "Flashdance — What a Feeling," Cara combines her stage, screen and musical talents in "Happily Ever After" and sings the film's catching theme song, "Love is the Reason Why."

"I showed 'Happily Ever After' to some of my neighbor's kids. They went bananas," said Cara. "They really loved it. Their parents were glued to the movie, too. It's a wonderful film."

"Happily Ever After" is now playing at these suburban movie theaters: AMC Southfield City, GCC Canton Cinema, Star Winchester, Showcase Westland, United Artists Oakland, and United Artists West River.

Fairy tale: *"Happily Ever After" is an animated sequel to the Brothers Grimm fairy tale starring Snow White and the Seven Dwarfs.*

FILM CLIPS

"GUILTY AS SIN"

Released by: *Hollywood Pictures*
Starring: *Rebecca DeMornay, Don Johnson, Jack Warden, Stephen Lang*
Directed by: *Sidney Lumet*
Produced by: *Martin Ransohoff*
Screenplay by: *Larry Cohen*
Rated: *R (Restricted: Under 18 requires an accompanying parent or guardian)*
Running time: *Two hours*
Rating *(out of a possible four)*:

Courtroom drama guilty of failed production

JOHN MONAGHAN

Rebecca DeMornay is a tough criminal defense lawyer, tops in her field, and a big breadwinner for her firm. Still, she's weak enough, or as the movie would like us to believe, ''woman'' enough, to be taken in by the wiles of an egotistical pretty boy played by Don Johnson.

Consider this just one of the problems with "Guilty as Sin," guilty of every sin imaginable when it comes to producing a courtroom drama for the screen. It's slow, predictable and terribly acted. In brief, it's a trial.

REVIEW

After another in a string of successful acquittals, Jennifer Haines (DeMornay) believes it's time to "feel her oats." She takes the case of David Greenhill, a handsome boytoy charged with first-degree murder. The case against him says that he pushed his wealthy wife out of an apartment window.

The attorney considers this an irresistible challenge. The media, after all, will have a field day with Greenhill, who doesn't hide the fact that he trades companionship for money. Winning this case would prove a real coup. Besides, she thinks he's innocent.

Then Greenhill begins to stalk the attorney and the movie turns into yet another version of "Fatal Attraction." Whispered discussions ooze with sexual tension as Haines realizes she must go all the way with her client, at least as far as the case is concerned.

DeMornay plays a professional (with more than a passing resemblance to Hillary Clinton) outraged but also inexplicably turned on by Greenhill's crude advances. When he slinks close to her, well within personal distance, she can hardly resist his incredible handsomeness. Her lips part, her breathing grows heavy and we don't know whether she'll scratch his eyes out or fall into bed with him.

For his part, Johnson is appropriately snake-like and well-coiffed. Still, it takes a real actor to play a character this shallow and egotistical — even when the role would seem tailor-made for the former "Miami Vice" heartthrob.

Veteran director Sidney Lumet must have signed on solely for the money. His credentials are solid, having previously directed "Twelve Angry Men" (1957) and "The Verdict" (1982), stellar courtroom dramas well worth seeing before this.

Remember the wizened old law buff who helps Jimmy Stewart in "Anatomy of a Murder?" He's here, too, in the form of Jack Warden as a cluttery old legal investigator who digs up dirt to help Haines' cinch her cases.

"Guilty as Sin" is just another slickly produced failure for Hollywood Pictures. This division of the Disney empire has yet to create a movie that does more than pull together pieces of earlier, better screenplays.

"Guilty as Sin" is now playing at these suburban movie theaters: AMC Southfield City, Showcase Auburn Hills, Star Rochester Hills, AMC Laurel Park, Showcase Westland and AMC Old Orchard.

To leave a message for John Monaghan, dial 953-2047, mailbox number 1866, on a touch-tone phone, fax him a note at 591-7279, or write him in care of Entertainment, Observer & Eccentric Newspapers, 36251 Schoolcraft, Livonia 48150.

What's upcoming

Action, drama, romance — there's something for everyone this summer at the movies. More than 60 motion pictures will be released between now and the end of August at suburban movie theaters.

"Made in America," "Dave," "Sliver," "Guilty as Sin," "Cliffhanger," "Menace II Society," "Life with Mikey" and "Super Mario Bros." continue at theaters across suburbia.

Here's a list of what's in the wings:

■ Opening Friday, June 11 — "Jurassic Park" (Steven Spielberg's spectacular of genetically engineered dinosaurs) and "What's Love Got to Do With It" (Tina Turner's story).

■ Opening Friday, June 18 — "The Last Action Hero" starring Arnold Schwarzenegger, and "Once Upon a Forest," an animated film about three little creatures who save a friend.

■ Opening Friday, June 25 — "Dennis The Menace," starring John Hughes as Dennis and Walter Matthau as Mr. Wilson, and "Sleepless in Seattle," a romantic comedy with Tom Hanks and Meg Ryan.

■ Opening Wednesday, June 30 — "The Firm," based on a novel about lawyers starring Tom Cruise, Gene Hackman and Holly Hunter.

■ Opening Friday, July 2 — "Snow White," an animated classic, and "Son-in-Law," starring Pauly Shore as a Los Angeles rock 'n' roller in a rural versus city love story.

REEL TO REEL

If you've seen a new movie lately, either good or bad, we want to hear from you.

Call Keely Wygonik, Entertainment editor, 953-2105, to comment on newly released movies. If you reach her voice mail, leave your comments, name, city and day-time phone number. To fax comments, dial 591-7279. Or write: Entertainment Editor, Observer & Eccentric Newspapers, 36251 Schoolcraft, Livonia, MI 48150.

Share your views about new flicks

Movie: "Cliffhanger"
Reaction: Runs out of steam
Moviegoer: Michael Charach of Southfield

"After the first 30 minutes of breaktaking visuals and furious action, 'Cliffhanger' runs out of steam," said Michael Charach of Southfield about "Cliffhanger," now showing at suburban movie theaters.

"Watching Sylvester Stallone run around the same mountain for two hours seems like an eternity."

Movie: "Benny and Joon"
Reaction: Bored and dismayed
Moviegoer: Beverly Viedrah of West Bloomfield

"I sat through the ever-so-slow 'Benny and Joon,' mostly bored, and occasionally admiring of Johnny Depps' ability to reincarnate Buster Keaton," said Beverly Viedrah of West Bloomfield about "Benny and Joon," now showing at the Showcase Westland, Star Winchester and United Artists Oakland.

"I was horrified at its simplistic conclusion. I may be wrong, but the innate message which I perceived was that Joon, a probably schizophrenic young woman (whose identification card suggested her to need continuous supervision) was singularly capable of working through her delusions, hallucinations and manic-depressive characteristics merely by being placed (unsupervised) in an apartment of her own.

"Hollywood frequently provides us with escape movies but I believe the concepts expressed herein could be dangerous ones."

Charach and Viedrah had opinions about recently released movies, and we're sure you do, too. Let us know what you think.

RIDE THE RHINO!

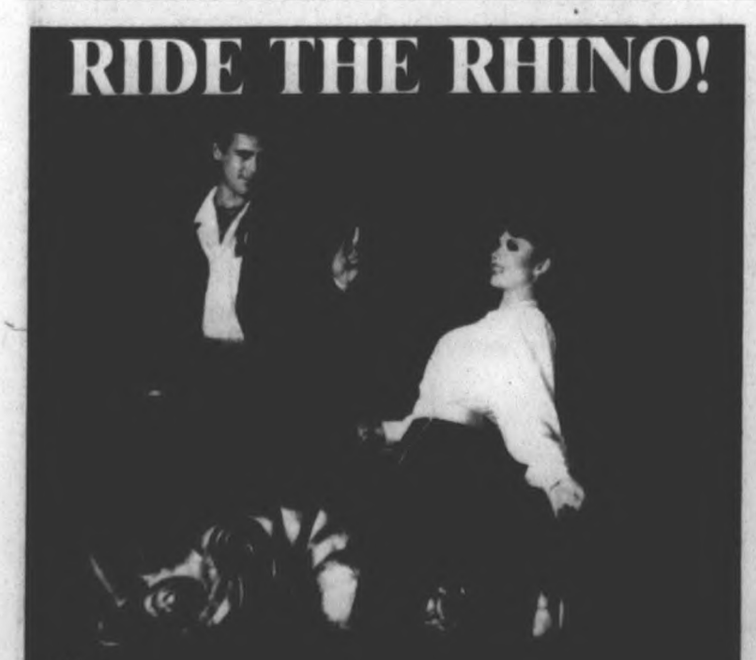

the Rhinoceros
265 Riopelle
DETROIT - RIVERTOWN 259-2208
During June, Sunday-Thursday
WE WILL HONOR ALL OTHER RESTAURANT COUPONS

A Prince of Rock & A King of Classics

The Joffrey Ballet
Fox Theatre
June 24-27

"BILLBOARDS"
Music by Prince
Thursday, June 24, at 8 pm
Saturday, June 26, at 8 pm
Sunday, June 27, at 1 pm

"LES PRÉSAGES"
danced to
Tchaikovsky's Fifth Symphony
Friday, June 25, at 8 pm
Sunday, June 27, at 7 pm

Call (313) 833-3700
Tickets Also Available Through
TICKETMASTER
Hudson's, Harmony House and Sound Warehouse
(313) 645-6666
Detroit performances sponsored by WDIV-TV, Channel 4 and 96.3 FM
The Joffrey Ballet's 1993 National Tour is sponsored by Philip Morris Companies Inc.
Robert Joffrey and Gerald Arpino, founders Gerald Arpino, artistic director
DETROIT SYMPHONY Orchestra
Photos: (left) Jodie Gates and Philip Gardner in Puccini/Prince BILLBOARDS (right) Valerie Madonia and David Baudendistel in Massine's LES PRÉSAGES Photos © Migdoll

Named the No.1 Summer Entertainment Event by The Detroit News

UPCOMING THINGS TO DO

Deadline for the Upcoming *entertainment calendar is three weeks ahead of publication. Send items to be considered for publication to: Keely Wygonik, Entertainment editor, the Observer & Eccentric Newspapers, 36251 Schoolcraft, Livonia 48150. Our fax number is 591-7279.*

CLASSICAL

■ SOMERSET COLLECTION
Brunch with the Classics 2 p.m. Sunday, June 13; "The Fabulous Tubas," at Somerset Collection Rotunda, 2801 Big Beaver Road, Troy. Call 643-6360 for tickets.

■ BEL CANTO
Bel Canto Choral Society will close the 1992-93 season with a concert 8 p.m. Monday, June 14 at Congregation Beth Achim, 21100 W. 12 Mile Road, Southfield. There is no admission charge.

■ ITALIAN SINGERS
The Italian Singers of Troy will present their annual choral concert and dinner, Carosello Italiano, at 6:30 p.m. Wednesday, June 16 at the Troy Community Center, Big Beaver at I-75. Tickets $12, dinner and concert. For information, call 979-7956 or 689-7129.

■ PIANO CONCERT
Concert of piano music honoring the beatification of the founder of the Felician Sisters, Mary Angela Truszkowska, at 2 p.m. Sunday, June 13 at Kresge Hall on the campus of Madonna University, 36600 Schoolcraft. There is no charge for this concert.

AUDITIONS

■ "ROOM SERVICE"
Greenfield Village Theatre Company is holding auditions for "Room Service," by John Murray and Allen Boretz (1937) 6:30-10 p.m. Monday, June 21, Henry Ford Museum Theatre. Bring photo and resume, not appointment necessary. Bring memorized monologue, one to three minutes long, be prepared to tell a funny joke. For information, call 271-1620, Ext. 405 weekdays.

■ NOVI YOUTH THEATRE
Auditions for Novi Youth Theatre's summer camp production "East of the Sun and West of the Moon," are 7:30 p.m. Monday and Wednesday, June 14 and June 16 at the Novi Civic Center, 45175 W. Ten Mile. For information, call 347-0400.

THEATER

■ TRINITY HOUSE
"The Liar," a 17th century Italian comedy, continues through June 19 at Trinity House Theatre, 38840 W. Six Mile, Livonia. For tickets, call 464-6302.

■ BIRMINGHAM THEATRE
"Anything Goes," featuring some of Cole Porter's greatest hits, continues through June 20 at the Birmigham Theatre, 211 S. Woodward, Birmingham. For tickets, call 644-3533 or Ticketmaster, 645-6666.

■ FISHER THEATRE
"Will Rogers Follies, A Life in Revue," through June 19 at the Fisher Theatre, Detroit, call Ticketmaster, 645-6666, or the box office, 872-1000.

■ BERKSHIRE HOTEL
"Berkshire Live," comedy revue of music and dance at 9 p.m. Fridays and Saturdays through June 26 at the Berkshire Hotel, 26111 Telegraph, Southfield, 356-4333.

■ 'FOREVER PLAID'
Tickets for "Forever Plaid," at the Gem Theatre, 58 E. Columbia, Detroit, are on sale through June 30. Call Ticketmaster, 645-6666 or the Gem box office, [illegible].

■ EMU THEATRE
"Prelude to a Kiss" plays at the Sponberg Theatre on the campus of Eastern Michigan University, Ypsilanti, June 11-12, 17-19. Call 487-1221 for ticket information.

LOOKING AHEAD

What to *watch for in Entertainment next week:*
■ MOVIE CRITIC
John Monaghan reviews "Jurassic Park," on our Going to the Movies page.
■ FESTIVAL
Week-long festival in Ann Arbor featuring James Hartway and Kerstin Allvin of Bloomfield Hills celebrates the harp.

Buddy's PIZZA
CONGRATULATIONS, GRADUATES
CALL US FOR YOUR GRADUATION PARTY PLANS
LIVONIA
33605 Plymouth Rd. (West of Farmington Rd.)
261-3550
Other Buddy's Locations
FARMINGTON 31646 Northwestern Hwy. (Corner of Middlebelt) 855-4600
DEARBORN 22148 Michigan Ave. (W. of Southfield Fwy.) 562-5900
ROYAL OAK 4264 N. Woodward (Just North of 13 Mile) 549-8000 (Carry Out Only)
BLOOMFIELD 3637 Maple (at Lahser) 645-0300 (Carry Out Only)
Bring this ad in for... $2 Off Any Large Pizza or Large Antipasto or Large Greek Salad
O&E

-On the Town- DINING & ENTERTAINMENT

SUPERIOR PASTIES
31840 Plymouth Rd.
Just West of Merriman
425-9300
FREE PASTY BUY 3 Pasties at Regular Price and Get ONE FREE! 1 coupon per purchase
$1.00 OFF The Purchase of 2 Pasties or More 1 coupon per purchase

DON PEDRO'S

24366 Grand River
(3 Blks. W. of Telegraph)
OPEN 7 DAYS
537-1450
AUTHENTIC MEXICAN CUISINE
DOLLAR DAYS! Sunday & Wednesday $1.25 Marguritas & Beer
DAILY LUNCH SPECIALS $3.29 Lunch Special HAPPY HOUR 3-6 p.m.
FAJITA FRENZY! 15% OFF ANY FAJITA DINNER
Dine-In Only • with Coupon
Expires 6-30-93 • Not Valid With Any Other Offer

NOW OPEN Francesco's PASTA CAFE
For over a decade Dearborn's Finest Italian Ristorante has paddled its Gondola filled with our family recipes to...
Pasta Sauce Combos $5.95
Breakfast - Lunch - Dinner
LIVONIA'S RAMADA INN
30375 Plymouth Rd.
525-8480
Francesco's PASTA CAFE
FREE DINNER ENTREE PRESENT THIS AD BUY ONE GET ONE FREE Expires 7-15-93

Ann Arbor Civic Theatre MainStage Productions
"MASTER HAROLD" ...and the boys
AACT
by Athol Fugard
directed by Conrad Mason
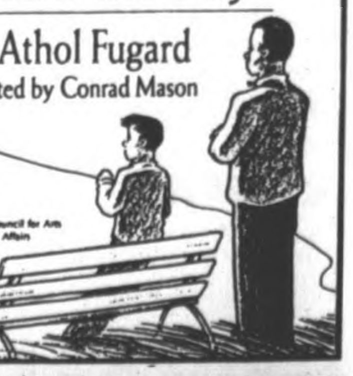
Lydia Mendelssohn Theatre
June 9-12, 1993 at 8 p.m.
Saturday matinee at 2 p.m.
For tickets, call 971-AACT
Beginning June 7, call 763-1085
Michigan Council for Arts and Cultural Affairs

MONDAY - THURSDAY 3:00 - 6:00 P.M.
EARLY BIRD DINNER SPECIAL
• BREADED PORK CHOPS
• CITY CHICKEN
• CHOP SIRLOIN
Includes: Soup or Salad, Rice or Bread, Pudding Coffee, Tea or Soft Drink
ALL FOR $4.95* PLUS MORE Not Valid With ½ Off Coupon
FRIDAY ALL-YOU-CAN-EAT FISH & CHIPS WITH COLE SLAW $5.95
THE KARAWOOD
7011 N. Wayne Rd. Just South of Warren Ave.
MON-THURS. 8 am-9 pm; FRI. 8 am-10 pm; SAT. 7 am-10 pm; SUNDAY 7 am-9 pm
721-5430

THE OBSERVER & ECCENTRIC NEWSPAPERS and JACOBSON'S
—PRESENT THE—
Snow White Coloring Game
FOR CHILDREN AGES 12 AND UNDER
Walt Disney's CLASSIC Snow White and the Seven Dwarfs
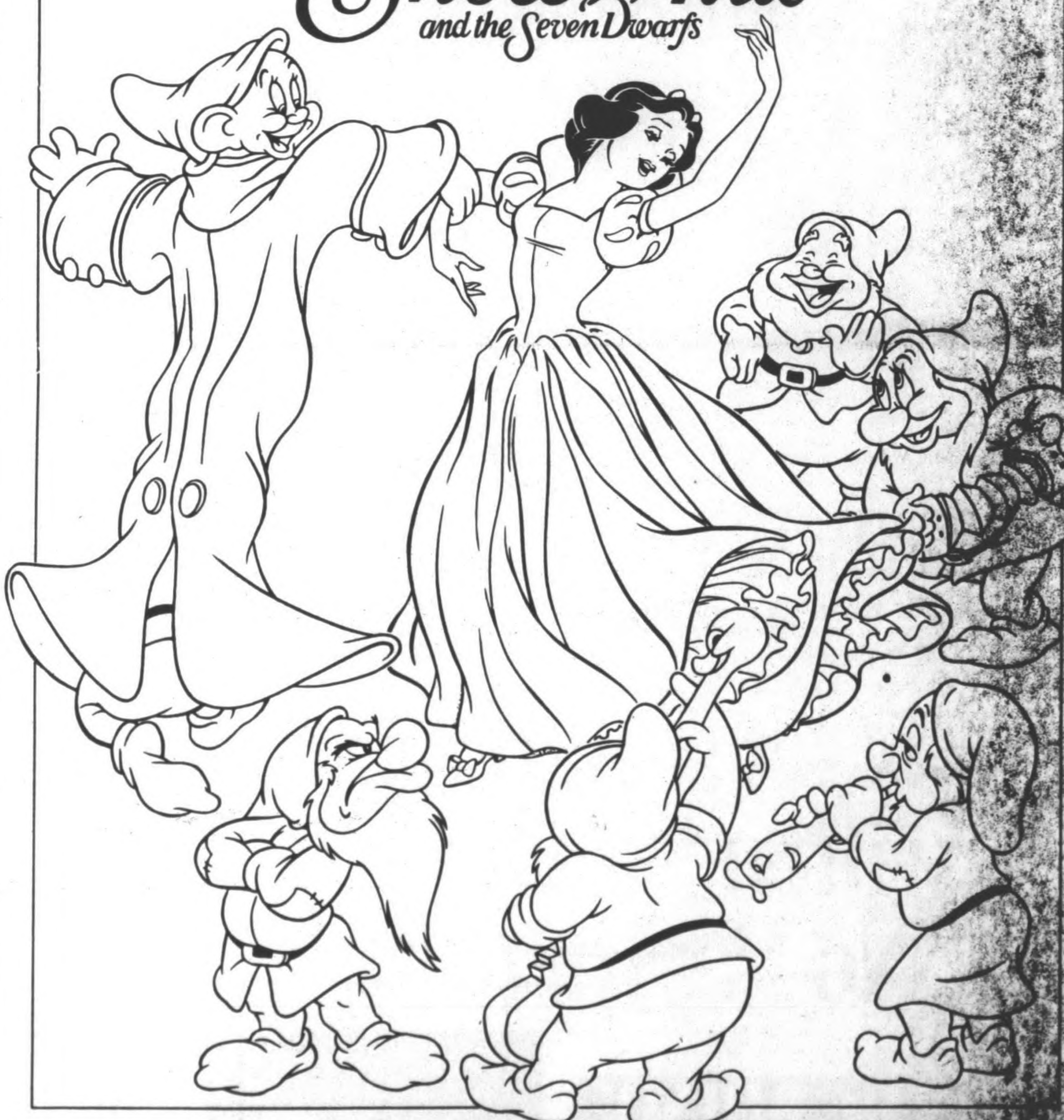
NAME: ____ PHONE: (____)____
ADDRESS: ____ AGE: ____
CITY/STATE/ZIP: ____
© The Walt Disney Company
COMING TO THEATRES THIS SUMMER!
25 winners will receive passes for 4 to a special advance screening of "Snow White" on Saturday, June 26th, 10 a.m. in the Showcase Cinemas, Pontiac.
Two Grand Prize winners will receive a Snow White poster plus:
1. applause Snow White Doll and Seven Dwarfs Dolls
2. applause 10-piece set of figurines
Submit completed coloring sheet and entry form to the Toy Department of any Detroit area Jacobson's store, or mail to:
P.O. Box 1069 Birmingham, MI [illegible]
Attention: Snow White Coloring Game
Entries must be received by noon on Friday, June [illegible], 1993. Employees (and their families) of Jacobson's, Observer & Eccentric Newspapers, Applause, and Walt Disney Studios are not eligible. One winner per family.
25 winning entries will be displayed in the six area Jacobson's stores.
Observer & Eccentric NEWSPAPERS
Jacobson's
ANN ARBOR • BIRMINGHAM • DEARBORN • GROSSE POINTE • LIVONIA • ROCHESTER
Shop until 9 p.m. on Thursday and Friday. Until 6 p.m. on Monday, Tuesday, Wednesday and Saturday. Sunday Noon to 5 p.m.

Police seek witnesses to Friday-night accident

BY TEDD SCHNEIDER
STAFF WRITER

Livonia Police are seeking witnesses to a Friday-night accident that left a Plymouth woman hospitalized with multiple injuries.

The collision, at Merriman and Six Mile, was one of two serious accidents in northeast Livonia in a 72-hour period, police said.

Three people were injured in the second crash, Monday evening at Merriman and Seven Mile.

Wet weather was a factor in both accidents and dense fog in Monday's, police said.

Officer Arthur Cheney of the Livonia Police traffic bureau believes someone may have seen the accident Friday at 11:45 p.m..

"Both drivers feel they had a green light, and there are no independent witnesses who've come forward," Cheney said.

A silver 1993 Oldsmobile 98, traveling south on Merriman, was struck broadside by a white 1987 Toyota coupe headed east on Six Mile at the center of the intersection.

The Plymouth woman, 42, was a front-seat passenger in the Oldsmobile.

She was listed in serious condition Tuesday at the University of Michigan Hospital with a possible neck fracture, broken ribs and tailbone, two punctured lungs and other injuries.

The driver of the Oldsmobile, a 43-year-old Livonia resident, wasn't injured and neither were four Livonia teens in the Toyota, police said.

In Monday's accident, a Novi woman was seriously injured and ticketed for running a red light on westbound Seven Mile at Merriman, police said.

The woman's 1981 Pontiac station wagon struck a 1991 Ford Escort making a left turn from eastbound Seven Mile to northbound Merriman.

The Novi woman and two 22-year-old passengers in the Escort were taken to St. Mary Hospital in Livonia.

Teller says bank robber appeared calm, practiced

An apparently experienced bank robber escaped with more than $1,400 Friday from Michigan National Bank, 34930 Ann Arbor Trail in Livonia.

Local investigators and FBI agents are pursuing leads, have a suspect "but haven't made an arrest at this point," said Livonia police detective Lt. Mike Murray.

Murray wouldn't confirm the suspect's history.

But witnesses at the bank said the unidentified man acted like he knew what he was doing.

A teller said the robber repeatedly ducked — apparently trying to avoid the security camera. He also requested a variety of denominations and told her "not to give him a dye pack (booby-trapped bills)," the teller told police.

Witnesses said the man entered the bank at 3:08 p.m. and calmly walked up to the counter.

He passed the teller a note announcing the holdup but neither said nor implied he had a weapon, according to police reports.

The man fled the bank on foot and was seen by witnesses across the street getting into a beige or brown Pontiac Sunbird with a luggage rack on its trunk.

Hot rod buffs tune up for show

The Road Knights will present its annual Car and Hot Rod Show and "Barn '93" beginning 10 a.m. Sunday.

The show will be at the Wilson Barn, 29350 W. Chicago at Middlebelt in Livonia.

The Road Knights is a car club, founded in 1951, which was one of the founding charter members of the Michigan Hot Rod Association.

Besides the automobile exhibition, there will be an Auto Swap Meet, arts and crafts sale, food for sale, pony rides for the children, and music.

General admission is a $2 donation at the gate.

Proceeds will benefit Wilson Barn, a non-profit organization.

The show, co-sponsored by Friends of the Barn, has been held annually at Wilson Barn since 1988. The Wilson Barn, a national historic site, is the birthplace of the milk hauling business in Michigan.

A special feature of this year's show will be a safety inspection by the National Street Rod Association. Another feature will be the Roush Racing Mobile Museum.

Vehicles in the auto exhibit area will include open, coupe, sedan and pro-street street rods, street machine, pro street and custom stock, domestic and import sport cars both stock and modified, and full size, mini, pro street and 4x4 trucks.

For entertainment there will be '50s and '60s music by Steve King and the Dittilies. There also will be games for all ages and a large arts and crafts area to keep non-car fans occupied while serious car enthusiasts stroll through the exhibit area.

"Turn Back the Clock" is the theme for the car show and arts-crafts show.

The auto show includes a swap meet for sale of parts and a car corral for the sale of cars.

The Barn '93 show was featured in a full-length article in the June issue of American Rodder which described the event as "one of the friendliest little car shows in the country."

Northville Diamond Jewelers
announces their annual
June Celebration
Sale
with Gifts Galore for
Father's Day • Graduation Day
Engagements • Weddings
Anniversarys • Birthdays
Every Special Occasion
42% Off
Everything
Now through June 30, 1993
In Stock Merchandise Only • No Lay-a-ways
At Northville Diamond Jewelers
We Guarantee with Every Purchase Everyday
• Superior Quality
• Personal Service
• Exciting Style
• Incredible Selection
• Genuine Everyday Discount Pricing
Northville Diamond Jewelers
... designers and manufacturers of affordable fine jewelry creations
201 East Main Street on Hutton • Downtown Northville MI 48167 • 348-6417
Monday - Wednesday 10:00 am - 6:00 pm
Thursday - Friday 10:00 am - 8:00 pm • Saturday 10:00 am - 5:00 pm

CommonSense LOANS™
Get a loan with a 90-Day No Payment Plan.
90 DAY NO PAY
Now you don't have to wait to get what you need. With our convenient new payment plan, you can take out a loan today and not make any payments for up to three months!
You can use Old Kent's 90-Day No Pay plan to buy a car* or boat, finance a wedding, build a new deck or whatever else you need.
It's one of the many options you'll find with our CommonSense Loans™ which offer you the flexibility you need to get what you want.
Stop by any Old Kent office for details today. And take advantage of our 90-Day No Pay plan!
*Offer also available at participating dealerships.
OLD KENT
Common Sense. Uncommon Service®
Must apply and be approved. Applies to all personal installment loans except purchase-money mortgages, lines of credit, mobile homes or variable rate home equity loans. Offer expires June 30. Offer and terms subject to change.
MEMBER FDIC
©OLD KENT BANK 1993

This $30 offer is full of holes.
For only $30 the 1993 Golf Privilege Card® is yours.
With it, you'll receive free greens fees *at more than 100 participating golf courses!*
Call 1-800-678-LUNG

AMERICAN LUNG ASSOCIATION. of Michigan

CLASS REUNIONS

As space permits, *the Observer & Eccentric Newspapers will print without charge announcements of class reunions. Send the information to Reunions, Observer & Eccentric Newspapers, 36251 Schoolcraft, Livonia 48150. Please include the date of the reunion and the first and last name of at least one contact person and a telephone number.*

■ ALLEN PARK
1973, Sept. 4, Crystal Gardens, Southgate. Info: 522-9325 or 676-8838.

■ ANN ARBOR
1948, June 18, 1994, Weber's Inn, Ann Arbor. Info: 824-8550.

■ ANN ARBOR HURON
1983, Sept. 4, Holiday Inn, Ann Arbor. Info: 824-8550.

■ ANN ARBOR PIONEER
1973, Aug. 20, Sheraton Inn, Ann Arbor. Info: 465-2277 or 263-6803.

■ AVONDALE
1973, Aug. 21, MSU Education Center, Troy. Info: 853-6241 or 373-0846.
1953, Sept. 18, Hilton Suites, Auburn Hills. Info: 852-4352 or 646-1417.
1968, Sept. 18. Info: 689-0099.

■ BELLEVILLE
1948, Sept. 18, Holiday Inn, Livonia. Info: 455-5405.

■ BERKLEY
1963, Nov. 13, Marriott Hotel, Livonia. Info: 380-6100.
1973, Aug. 14, Northfield Hilton Inn, Troy. Info: 824-8550.
January-June 1948, Sept. 17-19, Wyndham Garden Hotel, Novi. Info: 549-3766.
1968, July 31, Northfield Hilton Inn, Troy. Info: 824-8550.
1983, Aug. 14, Fairlane Grand Manor, Dearborn. Info: (800) 677-7800.
1958, July 10, Troy Marriott. Info: 398-6259 or 979-9349.

■ BIRMINGHAM BALDWIN
1951, Oct. 2, Bloomfield Open Hunt Club. Info: 399-8228 or 335-4417.

■ BIRMINGHAM GROVES
1973, Aug. 7, Northfield Hilton Inn, Troy. Info: 824-8550.
1963, Aug. 7, Birmingham Country Club (1962 welcome). Info: Connie Lee, 122 W. Maple, Birmingham 48009, or by fax at 642-2476.

■ BIRMINGHAM SEAHOLM
1973, Nov. 26, Northfield Hilton Inn, Troy. Info: 824-8550.
1963, Sept. 4, Birmingham Country Club. Info: Seaholm Class of '63. P.O. Box 18, Flint 48501 or 858-0487.

■ BISHOP BORGESS
1973, Sept. 18, Sheraton Oaks, Novi. Info: 427-8969 or 349-7776.
1983, Nov. 27, Hawthorne Valley Country Club. Info: 442-7441 or 730-0567.

■ BISHOP FOLEY
1983, Oct. 1, Kingsley Inn, Bloomfield Hills. Info: 585-1210.
1988, Aug. 7, Addison Oaks Park Tent No. 2. Info: 585-1210.

■ BISHOP GALLAGHER
1973, July 31, Somerset Inn, Troy. Info: 824-8550.

■ BLOOMFIELD HILLS ANDOVER
1983, Nov. 27, Northfield Hilton Inn, Troy. Info: 824-8550.
1973, July 31, Somerset Inn, Troy. Info: 824-8550.
1978, Aug. 6, Northfield Hilton Inn, Troy. Info: 824-8550.

■ BLOOMFIELD HILLS LAHSER
1983, Nov. 26, Marriott Hotel, Southfield. Info: 380-6100.

■ CAPAC
Alumni reunion, June 27, Capac High School cafeteria. Info: 395-7369.

■ CATHOLIC CENTRAL
1948, Oct. 29-30, Embassy Suites Hotel, Livonia. Info: 382-4785 or 884-6485.
1968, Oct. 22-23. Info: 534-0550.

■ CHIPPEWA VALLEY
1983, Sept. 25, Zuccaro's Country House, Mount Clemens. Info: 465-2277 or 263-6803.

■ CHERRY HILL
1968, Oct. 16, Sheraton Oaks, Novi. Info: 380-6100.

■ CLARENCEVILLE
1983, Aug. 7. Info: 278-8851 (9 a.m. to 9 p.m.) or 442-7494.
1973, Sept. 11, Novi Hilton. Info: 824-8550.
1962, Aug. 28. Info: 624-6853 or 476-3814.
1963, Aug. 28. Info: 455-5067 or 624-6853.
1988, July 31, Regency West, Redford. Info: 525-8375.

■ CLAWSON
1973, Aug. 21, Northfield Hilton Inn, Troy. Info: 288-0129 or 689-2213.

■ COMMERCE
1930-39, Sept. 19, O'Kelly Knights of Columbus Hall, Dearborn. Info: 545-2511 or 777-7657.

■ CRESTWOOD
1968, Oct. 2. Info: 937-8792 or 278-7565.
1973, Oct. 2. Info: 453-8274.

■ DEARBORN
1973. Info: 562-2221.

■ DEARBORN EDSEL FORD
1963, June 19. Info: 561-2238 or Fran Taylor Wittershien, 23562 Huron River Drive, Rockwood 48173.
1973, July 17. Info: 569-2539 or 261-9365.
1968, Aug. 6-8. Info: 277-1418.
1958, Aug. 6. Info: 336-7670 or 673-2388.

■ DEARBORN FORDSON
1948, Oct. 9, St. Clement Hall, Dearborn. Info: 353-6646 or 455-9428.
1943, Oct. 1, Dearborn Italian-American Hall. Info: 563-6925 or 676-9850.
1963, Nov. 6. Info: 278-0903 (days) or 676-5584 (evenings).
1973, Aug. 27-29. Info: 561-5309 or 422-1602.

■ DEARBORN SACRED HEART
1973, Aug. 7, Livonia Marriott, Livonia. Info: 685-2357 or 681-5866.

■ DETROIT CASS TECH
1943, June 26-27, Sterling Inn Banquet Center, Sterling Heights. Info: 332-2569.

■ DETROIT CENTRAL
January-June 1953, Nov. 27. Info: Larry Sklar, 30800 Northwestern Hgwy., Farmington Hills 48334.
January-June 1944. Info: 661-6934 or 788-9777 (January grads) and 683-2783 (June grads).

■ DETROIT CHADSEY
1943, Sept. 19 at Vladimir's, Farmington. Info: 278-6249, 565-4543, 278-5970 or 561-8389.
1948-49, Oct. 2 at St. Clement Hall, Dearborn. Info: 843-5255 or 273-1589.

■ DETROIT CODY
January 1973, June 26, Fairlane Club, Dearborn. Info: 375-1526.
1957, Oct. 22, Laurel Manor, Livonia. Info: 465-2277 or 263-6803.
1963, Aug. 21. Info: 661-5753, 455-9796 or 425-9751.
June 1973, Aug. 28, Sheraton Oaks, Novi. Info: 462-3102 or 642-3353.

■ DETROIT COOLEY
January-June 1943, Sept. 18, Botsford Inn, Farmington Hills. Info: 476-6225.
1958, July 23-25, Sheraton Oaks, Novi. Info: 887-3921.
1968, June 19, Marriott Hotel, Southfield. Info: 380-6100.
1983, Aug. 21, Marriott Hotel, Southfield. Info: 380-6100.
1963, Nov. 6. Info: 476-5400 or 471-1441.
1948, Aug. 21, Holiday Inn, Livonia. Info: 357-4950 or 788-0116.
January- June 1953, Oct. 16. Info: 464-2733 or 347-1932.
Alumni reunion picnic Aug. 11, Rotary Park, Livonia. Info: 522-0752 or 534-7589.

■ DETROIT DENBY
1948, Oct. 9, Barton House, St. Clair Shores. Info: 771-8927 or 372-0633.
1983, Aug. 7, U-D Mercy College, Detroit. Info: 331-0103.

■ DETROIT EASTERN
1943, Oct. 8. Info: 884-0357, 755-6196, 884-4586 or 626-6220.

■ DETROIT HENRY FORD
January-June-August 1963, Aug. 21, Novi Hilton, Novi. Info: 553-7830, 553-7431, 358-1878 or 227-4839 or J. Nemecheck, 21546 Morley, Dearborn 48124.
1973, Oct. 1, Sheraton Oaks, Novi. Info: 380-6100.

■ DETROIT HUTCHINS
1955-60, Sept. 27-28. Info: 751-0211 or751-6499.

■ DETROIT JACKSON INTERMEDIATE SCHOOL
1930s-1940s, Sept. 12. Info: 751-0211 or 751-6499.

■ DETROIT JEFFERSON INTERMEDIATE
1930s-1940s. Info: 751-0211 or 751-6499.

■ DETROIT LUTHERAN WEST
1973, Aug. 7, Burton Manor, Livonia. Info: 477-3944 or 453-4112.

■ DETROIT MACKENZIE
1963, Oct. 16, Ritz-Carlton, Dearborn. Info: 261-5635 or 455-5405.
1968, July 23-24, Bay Valley Resort, Bay City. Info: 268-7598, 834-8178 or 968-3269.
1948, Sept. 24, Holiday Inn, Livonia. Info: 824-8550.
January 1942, Aug. 21, Novi Hilton Inn, Novi. Info: 422-1930 or 348-0986.

■ DETROIT MUMFORD
1953. Info: 851-2777 or 661-4730.
1963, Nov. 27. Info: 626-2636 or 681-0780.

■ DETROIT NORTHERN
January-June 1944. Info: 661-0367.

■ DETROIT NORTHEASTERN
1943, with 1941-42 and 1944-45. Info: 548-8152 after 8 p.m.

■ DETROIT NORTHWESTERN
1952-54, Aug. 27-29, International Banquet Center in Greektown. Info: 933-0571, 934-0620 or 861-5997.
Through 1950, Sept. 18, Botsford Inn, Farmington Hills. Info: 937-8573 or 474-9204.
1963, Aug. 28. Info: 751-0211 or 751-6499.

■ DETROIT REDFORD
1973, Sept. 25, Holiday Inn, Livonia. Info: 380-6100.
1942-43, Sept. 26, Novi Hilton Inn, Novi. Info: 824-8550.

■ DETROIT ST. DAVID
1967, Oct. 9, River Crest Banquet Center, Rochester Hills. Info: 879-9009.

■ DETROIT SHERRARD MIDDLE SCHOOL
Classes of 1950s. Info: 751-0211 or 751-6499.

■ DETROIT SOUTHEASTERN
1953, Sept. 24, Barton House, St. Clair Shores. Info: 776-1361, 781-6412 or 772-7575.

■ DETROIT SOUTHWESTERN
January-June 1943. Info: 453-4518 or 344-4220.

■ DETROIT WESTERN
1943, Oct. 1, Dearborn Inn, Dearborn. Info: 271-7809.
1973, Oct. 9, Marriott Hotel, Southfield. Info: 380-6100.

■ DETROIT WILBUR WRIGHT
1930s, 1940s and 1950s. Info: 751-0211 or 751-6499.

■ EAST DETROIT
1973, July 31, Zuccaro's Country House. Info: 795-0409 or 773-3197.
1983, Nov. 27, VFW Hall, Roseville. Info: 824-8550.

■ EAST LANSING
1973, Aug. 14, University Club, East Lansing. Info: 380-6100.

■ FARMINGTON
1988, July 17, Farmington Elks Club. Info: 478-7749.
1983, July 17, Hotel Baronette, Novi. Info: 465-2277 or 263-6803.
1973, Aug. 6, Laurel Manor, Livonia. Info: 465-2277 or 263-6803.
1963, July 3, Sheraton Oaks, Novi. Info: 626-5122 or 227-7051.

■ FARMINGTON HILLS HARRISON
1973, Nov. 27, Livonia Marriott. Info: 887-1458 or fax 541-0601.

■ FERNDALE
1971 class picnic, July 17, Star-Jaycee Park. Info: 541-5900 (days).
1973, Nov. 27, Kingsley Inn, Bloomfield Hills. Info: 380-6100.
1963, Oct. 16, Days Hotel, Southfield. Info: 548-8600, Ext. 322.

■ FERNDALE LINCOLN
January-June 1953, Oct. 16, Holiday Inn, Livonia. Info: 589-2609 or 981-3911.
1943, Sept. 18, Somerset Inn, Troy. Info: 435-3106 or 542-9707.

■ FRASER
1968, Aug. 14, Starlite Hall, Mt. Clemens. Info: 286-4866
1983, Nov. 26, Mirage, Mount Clemens. Info: (800) 677-7800.

■ GARDEN CITY
1963, Oct. 16, Corsi's Restaurant, Livonia. Info: 661-8317 or 525-9634.
1983, Nov. 26, Hawthorne Valley, Westland. Info: 380-6100.
1958, Oct. 16. Info: 261-5193.

■ GARDEN CITY EAST
1978, Nov. 26, Royce Hotel, Romulus. Info: 824-8550.
1968, Nov. 13. Info: 464-2811.

■ GIBRALTAR CARLSON
1983, Sept. 11, Knights of Columbus Hall, Lincoln Park. Info: 824-8550.

■ GOODRICH
1983, June 26, Holiday Inn, Gateway Centre, Flint. Info: 695-4870, 373-1767 or (800) 323-8073.

■ GRAND BLANC
1983, Aug. 21, Holiday Inn, Flint. Info: 380-6100.

■ GROSSE POINTE
January-June 1933, July 30, Lochmoor Club, Grosse Pointe Woods. Info: 881-7539 (January) or 882-6472 (June).
January,-June 1958, Oct. 2, Roostertail, Detroit. Info: 465-2277 or 263-6803.
1943, Sept. 11, Grosse Pointe Yacht Club. Info: 882-4785.

■ GROSSE POINTE SOUTH
1973, July 17, Grosse Pointe Yacht Club. Info: 824-8550.
1983, Nov. 26, Detroit Yacht Club, Detroit. Info: 824-8550.

■ HAMTRAMCK
1953-1954, Sept. 18, Polish Century Club, Detroit. Info: 751-4346.

■ HAZEL PARK
January-June 1953, Aug. 14. Info: 781-4640 or 435-7926.
January-June 1963, June 19. Info: 542-3910 or 542-4281.
1930s-1940s, Oct. 6, Ukranian Cultural Center, Warren. Info: 626-2020, 565-3048, 544-4738 or 544-4634.

■ HIGHLAND PARK
1942-1943-1944, Sept. 25, Novi Hilton, Novi. Info: 824-8550.
1958, Oct. 2, Radisson Plaza Hotel, Southfield. Info: 977-0192 or 798-3394.
1973. Info: 336-8248.
1968. Info: 542-5585.

■ HOLY REDEEMER
1958, Oct. 2, O'Kelley K of C Hall, Dearbron. Info: 937-3979 or 533-6200.

■ JOHN GLENN
1973, Nov. 26. Info: 565-6937 or 728-7425.
1983, Sept 24., International Center, Greektown. Info: 721-7572.

■ LADYWOOD
1973, late summer. Info: 421-2616 or 632-6225.
1983, Oct. 2. Info: 525-2657.

■ LAKE ORION
1983, Nov. 27. Info: L.O. Reunion, 5890 Rowely, Waterford 48329 or 674-9383.

■ LAKEVIEW
1973, Oct. 9, Northfield Hilton Inn, Troy. Info: 824-8550.

■ L'ANSE CRUESE
1973, Sept. 25, Zuccaro's Country House, Mt. Clemens. Info' 465-2277 or 263-6803.

■ LINCOLN PARK
January 1968, June 26, Ramada Heritage Center, Southgate. Info: 425-9440 or 671-6993.
1973, July 24, Polish Roman Catholic Union, Wyandotte. Info: P.O. Box 1178, Lincoln Park 48146.

■ LIVONIA BENTLEY
1966. Info: 981-4215 or 14125 Riverside Drive, Livonia 48154.
1968, Aug. 7. Info: 464-0579 or 421-1412.
1983, Aug. 21, Sheraton Oaks, Novi. Info: 421-3791 or 425-6632.
1963, Sept. 11, Livonia Marriott. Info: 464-0115.

■ LIVONIA CHURCHILL
1978, Aug. 28, Joy Manor, Livonia. Info: 347-0645 or 513-0008.

■ LIVONIA FRANKLIN
1973, Nov. 26, Novi Hilton Inn, Novi. Info: 824-8550.
1988, Aug. 27, Hawthorn Valley. Info: 261-2864 or 425-8468.
1974, Nov. 26, 1994, Sheraton Oaks Hotel, Novi. Info: 824-8550.

■ LIVONIA STEVENSON
1983. Info: 390-4957 or 442-7614.
1973, July 31, Novi Hilton, Novi. Info: S.H.S. Class of '93, P.O. Box 531091, Livonia 48153.

■ MARYGROVE COLLEGE
1953, Sept. 18. Info: 644-8267 or 626-4758.

■ MILFORD
1973, July 31, Holiday Inn, Livonia. Info: 380-6100.

■ MILFORD LAKELAND
1983, Nov. 26, Mitch's II, Waterford. Info: 824-8550.

■ NORTH FARMINGTON
1973, Aug. 13, Sheraton Oaks, Novi. Info: 465-2277 or 263-6803.

■ NORTHVILLE
1948, Aug. 7, Holiday Inn, Livonia. Info: 459-2729.

■ OAK PARK
1973, Sept. 4, Holiday Inn-Laurel Park, Livonia. Info: 661-5274.
1983, Oct. 1, Marriott Hotel, Southfield. Info: 465-2277 or 263-6803.

■ PLYMOUTH
1973, June 26, Livonia Holiday Inn. Info: 824-8550.
1943, July 10, Fox Hills Country Club. Info: 453-6666 or Lois Bowden Merriman, 1085 Carol St., Plymouth 48170.

■ PLYMOUTH SALEM/ PLYMOUTH CANTON
1983, Aug. 20, Novi Hilton Inn, Novi. Info: 824-8550.
1988, Aug. 7, State Theater, Detroit. Info: Reunion Committee, P.O. Box 7000091, Plymouth 48170-0942.

■ PONTIAC
January-June 1943, Sept. 17-19. Info: 673-0306 or 682-3282.

■ PONTIAC CATHOLIC
1973, Aug. 14. Info: 879-1917.

■ REDFORD THURSTON
1973, Aug. 6, St. Mary Cultural Center, Livonia. Info: 522-9405 or 937-0649.

■ REDFORD UNION
1973, Aug. 7, Novi Hilton Inn, Novi. Info: 824-8550.
1983, Oct. 16, Karas House. Info: 535-6480, 532-0525, 538-7221 or 476-2383.
1948, with 1945-51, Sept. 11, Wyndham Garden Hotel, Novi. Info: 378-2229 or 522-1931.
1968, July 17, Laurel Manor, Livonia. Info: 953-0439 or 538-0814.

■ RIVERSIDE
1973, Aug. 7, Ritz-Carlton. Info: 397-8152 or 349-5936.

■ ROBICHAUD
1973, Aug. 21, Holiday Inn Crown Plaza Hotel, Romulus. Info: 942-0464, 788-7915 or 273-0199.

■ ROCHESTER
1963, Sept. 18, Holiday Inn, Auburn Hills. Info: 652-1444.
1953, Sept. 19, Rochester Community House and Municipal Park. Info: 651-1346.
1988, Aug. 20. Info: 652-9242 or 370-0353.

■ ROCHESTER ADAMS
1983, Aug. 14, Van Dyke Suite Hotel, Warren. Info: 391-9653.
1973, July 31, Rochester Elks Club. Info: 879-0849.

■ ROSEVILLE
1974, July 30, 1994, Zucarrro's, Mt. Clemens. Info: 824-8550.

■ ROYAL OAK DONDERO
1963, Aug. 6, St. Mary Cultural Center, Livonia. Info: 522-9405 or 937-0649.
1983, Nov. 26. Info: 544-3081 or 549-4643.
1973. Info: 549-2638.

■ ROYAL OAK KIMBALL
1963. Info: CBC, Box 287, Ortonville 48462.
1983, July 24. Info: 544-3081 or 549-4643.
1973, Aug. 7, Troy Marriott. Info: 398-4040 or 373-8055.

■ ST. AGATHA
1973, Aug. 28, Royce Hotel, Romulus. Info: 261-9339 or 533-7958.

■ ST. ALPHONSUS
1943, Aug. 6-8. Info: 581-5881.
1982. Info: P.O. Box 145, Dearborn 48121 or 458-9659.
1988. Info: 722-5957 or Jackie Szalony, 6802 Moccasin, Westland 48185.
1973. Info: 581-3795 or 458-9673.

■ ST. ANTHONY
1964, October 1994. Info: 739-5927 or 839-3486.

■ ST. CLAIR
1973, July 10, St. Clair Inn, St. Clair. Info: 824-8550.

■ ST. CUNEGUNDA
1943, Sept. 11. Info: 591-6562 or 473-8428.

■ ST. FRANCIS DE SALES
1943. Info: 474-0432.

■ ST. FREDERICK
All-class, Sept. 26. Info: 681-3964 or 674-2730.

■ ST. ISAAC JOGUES
1966-70, Aug. 27, Blossom Heath Inn, St. Clair Shores. Info: 824-8550.

■ ST. MARY OF REDFORD
1973, Sept. 25, Livonia Marriott. Info: 277-0510 or 459-0834.
1968, Nov. 27, Monaghan Knights of Columbus Hall, Livonia. Info: 477-1421 or 348-7947.

■ ST. MARY OF WAYNE
1952. Info: 282-4782.

■ SHRINE
1973, July 24, Somerset Inn, Troy. Info: 370-9145 or 334-1505.

■ SOUTHFIELD
1983, June 12, Somerset Inn, Troy. Info: 465-2277 or 263-6803.
1956-1957, Sept. 25, Plum Hollow Country Club, Southfield. Info: 624-1348, 437-2373 or 357-1874.
1973, July 3, St. John's Cultural Center, Southfield. Info: 746-8635 or P.O. Box 760218, Lathrup Village 48076-0218.

■ SOUTHFIELD LATHRUP
1983, Nov. 27, Somerset Inn, Troy. Info: (800) 677-7800.
1973, Nov. 27, Sheraton Oaks, Novi. Info: (800) 677-7800.
1982, Nov. 28, Fairlane Grand Manor, Dearborn. Info: 677-7800.

■ SOUTHGATE
1973, Aug. 21, Crystal Gardens, Southgate. Info: 479-2711 or 671-8295.

■ SOUTH LYON
1983. Info:255-5067.

■ STERLING HEIGHTS
1983, Nov. 27, Club Monti Carlo, Utica. Info: 677-7800.

■ STERLING HEIGHTS STEVENSON
1983, Oct. 8, Zucarro's Country House, Mount Clemens. Info: 465-2277 or 263-6803.

■ TAYLOR TRUMAN
1983, Oct. 9, Holiday Inn, Dearborn. Info: 824-8550.

■ TRENTON
1983, Aug. 28, Crystal Gardens, Southgate. Info: 824-8550.

■ TROY
1958, Oct. 16. Info: 689-2241 or Addamae Akin, 1152 Boyd, Troy 48083.

■ U OF D HIGH
1943, June 9, St. Clair Inn, 549-3508 or 646-3453.

■ UTICA EISENHOWER
1983, Oct. 16, Warren Chateau, Warren. Info: 465-2277 or 263-6803.

■ UTICA HENRY FORD
1983, Sept. 18, Zucarro's Country House, Mount Clemens. Info: 465-2277 or 263-6803.

■ WALLED LAKE
1983. Info: 547-9365 or 625-0427.
1968, July 31. Info: 363-7108 or 348-7769.
1962-63, Aug. 7. Info: 360-2460 or 645-6218,
1958, Aug. 13. Info: 698-9458.

■ WALLED LAKE CENTRAL
1983, Aug. 14, Palace of Auburn Hills. Info: 625-0427 or 547-9365.

■ WARREN MOTT
1983, Aug. 20 at River House Banquet Hall. Info: 677-7800.
1973, Nov. 27, Sterling Inn, Sterling Heights. Info: 824-8550.

■ WATERFORD
1973, Aug. 14-15. Info: 683-8281.

■ WATERFORD KETTERING
1973. Info: 674-3827 or 673-9749.
1984, Aug. 6, 1994, Holiday Inn in Bloomfield Hills. Info: 380-6100.

■ WAYNE MEMORIAL
1963, Oct. 16, Royce Hotel, Romulus. Info: 824-8550.
1968, Sept. 4, Weber's Inn, Ann Arbor. Info: 455-9689.

■ WEST BLOOMFIELD
1973, Nov. 27, Santia Hall, Keego Harbor. Info: 682-1676 or 360-1040.

■ WILLOW RUN
1973, Aug. 14, Radisson on the Lake, Ypsilanti. Info: 824-8550.

■ YPSILANTI ROOSEVELT
1963, July 31. Info: 474-6519.

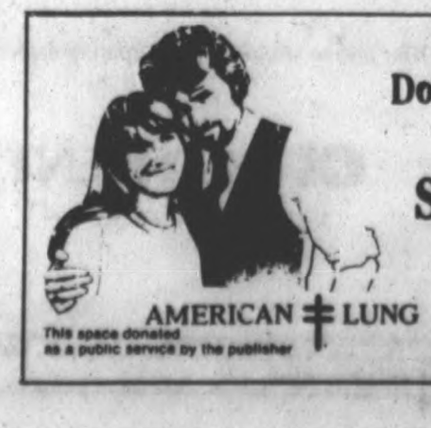
Do it for someone you love...
Stop smoking
AMERICAN LUNG
This space donated as a public service by the publisher

Virtual *from Next Page*

hand gear to projection. "There are gradations from full immersion to projection systems."

Steven Aukstakalnis, author of "Silicon Mirage: The Art and Science of Virtual Reality" and president of Matrix Technical Services and Matrix Information Services in Lathrup Village said virtual reality will help make all the predictions about how computers will improve people's lives come true. Aukstakalnis said the fundamental principle behind virtual reality is this: "Instead of making people more computer like, lets make computers more human like."

"Let's say you have a computer generated cup on a computer screen and you want to look at the other side," he said. "On a computer, you have to turn a dial, move a mouse or type a series of commands into a keyboard.

Despite all of the advances that have made in computers, it is still very unnatural process, he said.

"With virtual reality, you just reach out and turn the cup," Aukstakalnis said.

Even at its current stage of development, virtual reality has already proven to be a tremendous tool to manufacturers, he said.

From the mundane to the spectacular, virtual reality is eliminating time and increasing efficiency to enable companies to develop new techniques and bring products to the market much more quickly than previously possible.

Virtual reality is more than just a simulation, Aukstakalnis said. "It's an interactive simulation."

For example, Caterpillar Inc., the manufacturer of heavy construction and farm equipment, has used virtual reality to design a combine, a vehicle used to harvest crops.

Through the use of virtual reality, Caterpillar was able to confirm or reject questions regarding visibility from the combine's cab so operators can see better.

"That means tremendous cuts in engineering time," Aukstakalnis said. Virtual reality can be used in a variety of similar applications. A car design that currently takes three years to bring from concept to manufacturing could be brought about within six months.

This is only the beginning. "Within the next two years, we'll be seeing a lot of new software that will greatly accelerate the use of virtual reality."

Let's say an architect wants to show a home buyer a new house design. Currently, he rolls out a blueprint and tries to convey what the home will look like in three-dimensions.

"Most people can envision three-dimensions from a drawing, though," Aukstakalnis said. Virtual reality would allow an architect to take a client on a guided tour of a house yet to be built.

"We have new software that will allow the user to make changes inside the virtual reality environment," he said. If a client were to express dissatisfaction with the placement of a window, for example, the architect could reach out, grab the window frame and pull it across the wall."

"And that change will be reflected in the computer assisted design drawings," Aukstakalnis said.

Researchers are also developing ways to place buildings within real-world simulations. Using the example of the house, an architect could have a series of photographs or a video tape taken of the proposed site for the house and then have the site superimposed around the virtual reality generated house.

"When the architect moves the window, you can tell which way would give the better view of a lake or surrounding property," Aukstakalnis said. The architect could even move the house on the site until the client is completely satisfied.

Brian Lareau, executive editor of Virtual Reality News, a general interest magazine about virtual reality published by Magellan Marketing Inc. in Farmington Hills, said virtual reality has unfortunately gotten a bad rap in the media and in hollywood.

People would be surprised at the uses virtual reality has even at this early stage of development. "Anything you can do in the real world, you can do in a virtual world."

One of the most important industries served by the developing technology is engineering and one of the more helpful ways virtual reality is used by engineers is through "virtual prototyping," Lareau said.

"Manufacturers spend hundreds of thousands of dollars on prototyping," he said. "Virtual reality is more cost effective."

Presently, an automobile manufacturer designs a car (typically on computers), builds small scale models, looks for mistakes and makes corrections, takes those models and develops full scale models, looks for mistakes and makes corrections, and then designs a working prototype, and looks for mistakes and makes corrections, Lareau said. If a car passes each step without engineers discerning any uncorrectable flaws, it is then that the car is actually built.

Despite how accurate and intuitive engineers have become with this system, errors are often not discovered until late in the design process, sometimes resulting in major engineering changes or even the scrapping of a project.

With virtual reality, the time and costs of the process is dramatically reduced.

After a car is designed on a computer, virtual reality enables an engineer to observe the car in all three dimensions and even "step" into a computer simulated car, eliminating all of the previously mentioned stages, Lareau said.

Any problems discovered are quickly altered by changing the original designs at the computer design phases rather than going back to the drawing board.

Advanced virtual reality apparatus even allows engineers to change a "finished" product within the simulated environment and those changed are automatically made to the within the computer produced designs.

Virtual reality is also being used as a teaching tool, he said.

Surgeons-in-training currently rely on the availability of cadavers to gain the hands on experience they need in order to prepare themselves for the real thing, Lareau said.

Difficult or untried surgical techniques are often tested on real patients.

Now imagine that a doctor could attempt a radical new surgical technique on a patient early in the development stages without risk to an actual patient. Problems with that technique could be discerned early in the process.

Virtual reality allows this. Doctors strap on specially designed head gear and body apparatus that allows them to immerse themselves into a computer-simulated operating room with a computer-simulated patient.

This gear is so advanced that special gloves provide actual tactile feedback and actually simulate the slight back pressure felt when a surgeon makes an incision with a scalpel, Lareau said.

These are just a few of the uses of virtual reality that are only limited by the ability of computer programmers to develop a program sophisticated enough to imitate reality.

Virtual reality is developing at breakneck speeds, he said. "Things are moving a lot faster than people think."

Nintendo, the home video game manufacturer is planning to bring out head gear that will allow players to immerse themselves into a video game for between $200 and $300 in time for Christmas. "Three years ago, you couldn't touch something like this for less than a quarter of a million dollars."

"Forty years ago, not everyone had a television because some people didn't think it was necessary," Lareau said. "Now everyone has one."

DATEBOOK

■ VIRTUAL REALITY
Oakland University is sponsoring a Virtual Reality seminar with demos on Friday, June 11 at it Rochester Hills campus. Call 370-2200.

■ PROFESSIONAL WOMEN
The Professional Women's Network will host its Monthly breakfast club on Friday, June 11 at the Botsford Inn in Farmington Hills beginning at 7:30 a.m. Call 478-8122 or 647-0747 for more information.

■ LOTUS 1-2-3: LEVEL I
"Lotus 1-2-3: Level II", a seminar sponsored by the American Society of Employers is scheduled for Friday, June 11 from 9 a.m. to 5 p.m. Speaker: Robert Battiglia, We Teach. Call 353-4500 for information.

■ OCBC
Larry Williams, store manager, Hudson's Northland, and Dennis Toffolo, president, Hudson's will address hte Oakland County Business Consortium at its general membership meeting Saturday, June 12, from 10 a.m. to noon.

■ WORKERS' COMP
"Workers' Compensation: Mediations, Redemptions and Trials", a seminar sponsored by the American Society of Employers is scheduled for Monday, June 14 from 9 a.m. to 4:30 p.m. Speaker: Ervin Vahratian, former director and deputy director Michigan Bureau of Workers' disability compensation. Call 353-4500 for information.

■ MACPA
The Michigan Association of Certified Public Accountants is presenting its annual Administrative Staff Development Conference on Tuesday, June 15, at the Embassy Suites Hotel in Southfield beginning at 8 a.m. Speaker Marilynn J. Semonick, president of Spectrum Communications, will discuss "Obtianing the Leading Edge." Call 855-2288.

■ PERFORMANCE APPRAISALS
"Conducting Effective Performance Appraisals", a seminar sponsored by the American Society of Employers is scheduled for Tuesday, June 15 from 9 a.m. to 4:30 p.m. Speaker: Joyce Kelly, Marshall Group. Call 353-4500 for information.

■ STRIVE WEST
Strive West, a networking and support group for women and a local chapter of the national association of female executives will hold its monthly meeting at the Maplewood Community Center, Maplewood between Merriman and Wayne Road on Wednesday, June 16 at 6 p.m. Topic: "Financial Planning for Individuals." 349-0862.

■ NAFTA
The North American Free Trade Agreement will be discussed by Wilhelm Kast, chairman of the Michigan Export Authority and DPCS International Inc., and Leslie Touma, executive director ofthe Michigan International Trade Coalition, at the Wednesday, June 16 Oakland County Chamber of Commerce economic forum. Call 456-8600.

MARKETPLACE

Advanced Commercial Corp. in Westland has been named a 1993 Master Contractor by Firestone Building Products Company in Carmel, Indiana for consistent, quality installation of Firestone roofing systems on local industrial and commercial buildings during 1992.

This marks the first year the company has attained Master Contractor distinction, since the program's inception in 1988.

Firestone Building Products, a leading manufacturer of commercial roofing products, awards Master Contractor status annually to only the top performing independent roofing contractors from its approved contractor organization. This achievement is determined by the 'quality points' earned by each contractor, based on the total warranted roofing square footage installed.

This year, only 150 contractors from Firestone's five U.S. sales regions and Canada were certified as Master Contractors.

KEEP YOUR TAXES IN CHECK

And earn...

6.4%

Tax-deferred annuity for your retirement.

Yield Effective: 6/10/93
Minimum Guarantee 4%
SHEARSON LEHMAN BROTHERS
PAUL VANDENHEEDE
1-800-482-6382 MICHIGAN
1-800-521-3865 NATIONALLY

Issued by Ford Life Insurance Co.
*Yield is guaranteed for twelve (12) months from issue date and includes a 1% first year bonus. Yield is subject to change without notice. The Ford Life Classic Annuity is issued by Ford Life Insurance Company, Dearborn, MI. This product is not a product of any bank or savings institution; therefore, it is not federally insured. Early withdrawals may be subject to a surrender charge and a tax penalty. Contract SPDA-6/91 or SPDA 6/91-I. Not available in all states

— Botsford Inn —
MON DAY Lunch or Dinner Buy 1 Get 1 FREE
Lunch Maximum $5.95 | EXPIRES 6-14-93 | Dinner Maximum $8.95
Not valid with any other coupon or promotion.
28000 Grand River at Eight Mile Farmington Hills, MI (313)474-4800

STEFFS RESTAURANT & LOUNGE

NOW APPEARING "MIXEDNUTS"
Coming June 16th
BOBBY LEWIS and"
THE CRACKER JACK BAND
Join us for our Daily LUNCH & DINNER Specials
MONDAY - FREE POOL
7 pm to 11 pm
TUES. - KARAOKE - PRIZES
Wed. thru Sat. Live Music
Mon.-Fri. HAPPY HOUR 3 pm-7 pm
CARRYOUTS AVAILABLE
8631 NEWBURGH (S. of Joy Rd.) WESTLAND 459-7720

Farwell & Friends
8051 Middlebelt
Bet. Joy Rd. and Ann Arbor Trail
CALL 421-6990
OPEN MON. THRU SUN. 11 A.M.-2 A.M.
LUNCHEON 11:00-4:00
Carryouts Available
Banquets Available

THURSDAY LOBSTER TAIL

$16.95
Dinner Includes: Soup or Salad, Potato and Loaf of Hot Homemade Bread.

Come Join Us on FATHER'S DAY
DAD'S DINNER
½ PRICE
CALL FOR RESERVATIONS NOW

NOW APPEARING LOST & FOUND WED. Thru SUN.
THE PSYCHICS ARE HERE - WED. & TH. AFT. 12-3 P.M. - MON. & TUES. EVE.

Set Another Place at the Table and Host an International Student for the '93-94 school year!

STS FOUNDATION
• Students 15-18 years old
• English-speaking
• Consider a European exchange for *your* son or daughter
Call 1-800-382-HOST

The American Inn
...taste the experience of GREEK DINING at one of the only Greek restaurants in the suburban area.
An Angelis Anastasiou restaurant...owner of Dimitri's of Farmington.
FAMILY ATMOSPHERE • FULL LINE OF BEER, WINE, LIQUOR & COCKTAILS
Offering a full menu of homemade Greek, Italian & American Dishes

FATHER'S DAY DINNER
Including: Soup, Salad, Main Course*, Potato, Dessert and Coffee, Tea or Soft Drink
• Fresh Roast Turkey with Stuffing
• Baked Bone-in Ham with Raisin Sauce
• Roast Leg of Lamb
• Fresh Roast ½ Chicken with stuffing
• Lake Superior Broiled White Fish
• Stuffed Trout
• Prime Rib AuJus
• New York Steak & Shrimp
• Prime Split Lamb Chops
$8.95-$16.95

HOMEMADE DAILY SPECIALS
Lunch $3.25-$5.00
Dinner $5.95-$7.95
Senior Citizens 10% Discount After 3 P.M.
Most Major Credit Cards Accepted

OPEN 7 DAYS!
Mon.-Thurs. 11 a.m.-11 p.m.
Fri. 11 a.m.-12 a.m.; Sat. 12 p.m.-12 a.m.
Sun. 12 p.m.-10 p.m.
• OPA! Saganaki (Flaming Cheese)
• Gyros
• Greek Salads
• Chicago Style Chicken Pie
• Lamb Shanks
• Shish Kabops
• Fresh Fish

15800 MIDDLEBELT (Between 5 & 6 Mile Rds.) Livonia • 522-5600

$5 OFF
$5 off a large pizza with three or more items. Not valid with any other coupon or special Offer expires June 15, 1993.
Shield's RESTAURANT·BAR·PIZZERIA
METRO DETROIT'S FAVORITE DEEP DISH PIZZA
Kids, Our Spectacular
3-D KIDDIE MENU IS HERE!
Don't Forget to Bring Mom & Dad OE
SOUTHFIELD | NOVI Grand River, East of Novi Rd. | TROY Maple, West of Crooks 637-3131 | STERLING HEIGHTS Van Dyke at 18 Mile | ROYAL OAK

EFFECTIVE PRESENTING · PRODUCTIVE MEETINGS · FUELING CREATIVITY · TRAINING CONSULTING
...STRENGTHEN... ...YOUR ASSETS...
• Communicate more efficiently and effectively
• Enhance your creative thinking and problem-solving skills
• Learn how to increase the value and effectiveness of meetings
While books, self help tapes and seminars can be very useful, highly interactive, small group workshop training intensifies and speeds up learning. Improved Communications offers both open enrollment workshops and training tailored to company needs taught by an expert in the field of communications.

Ken Pool, Pres.
Improved Communications Inc.
Call (313) 477-5366 for more information

JUN 10

MARILYN FITCHETT, EDITOR
953-2102

The Observer

INSIDE:
Datebook, Page 11B
Marketplace, Page 11B

12B★(R,W,G-10B)

THURSDAY, JUNE 10, 1993

BUSINESS

SUBURBAN BUSINESS LEADERS

Frank Beckman of Northville, who has made a distinguished mark as a credit union executive in Michigan, will receive a Michigan Credit Union League Distinguished Service Award and has been installed as the 80th member of the Michigan Credit Union Hall of Fame.

Frank Beckman

Michigan's largest home health care provider, Visiting Nurse Association of Southeast Michigan (VNA), is adding hospice services to its full range of nursing, therapeutic and personal care services in the home.

VNA named **Rev. Ruth McAleer**, an episcopal priest and nurse, as its director of hospice services. McAleer, who relocates from the Chicago area where she established a hospice program for Lake Forest Hospital, will launch this new service for the 95 year old VNA. She will train VNA staff and organize volunteer services to provide support for VNA patients and families.

Ruth McAleer

Canton resident **Greg Koch**, sales manager of Prudential's Ann Arbor office, has received the company's President's Citation award for outstanding sales and service achievements in 1992.

This is the first Citation for Koch, whose staff finished first in the Michigan region last year. The President's Citation is a company-wide award presented to the top sales representatives.

Greg Koch

Larry Oldford of Plymouth, local agent for Farm Bureau Insurance, has received the 1993 Seal of Excellence for the high quality of his insurance sales and service.

The award is presented annually to selected Farm Bureau Insurance agents in Michigan, based on the superior quality of their business and overall sales excellence.

Larry Oldford

Young buck

26-year-old extends father's footsteps in jewelry business

■ Through hard work and his father's help, young Glenn Bednarsh is connecting with the old-world network in the wholesale jewelry game.

BY DOUG FUNKE
STAFF WRITER

Glenn Bednarsh, owner of Antwerp Jewelers in West Bloomfield, readily admits that he's an aberration in the business.

At 26, he's a cub among lions who make a living buying and selling diamonds wholesale.

"It's a very tight network," Bednarsh said. "Most people are 65 and older. It takes years to get to know people. It's tougher to break into this business than the acting business."

Bednarsh credits his late father, Max, for mentoring him through the system.

He's the youngest of three and the only sibling attracted to the diamond business. He loved being with his dad in the store and his dad loved having him around.

"When I was five years old, I started going to New York with my father on buying trips," Bednarsh said. "I was always fascinated by diamonds. It was different from what other kids' dads did.

"I worked with him after school in high school through college. After I graduated, I came on full time. There was no pressure. I wasn't pushed at all. It was my decision to follow in his footsteps."

Through the years, Bednarsh said he gradually became known and trusted in the Hasidic Jewish community that dominates the wholesale business.

"I'm like my father in their eyes," he said. "I have the respect of my peers. That's the most important thing of all."

The respect has served him well since his father's death about a year and a half ago. The pair planned to work together branching out to retail sales. Now, Bednarsh has to carry out the plan alone.

He concedes that he's walking a fine line getting into retail. Wholesale buyers who purchase loose diamonds from him and sell to other retailers could get antsy. But Bednarsh isn't worried. "People who have been buying from us have been buying for years," he said. "My price is right and they're buying for quality.

"The reason we wanted to move to retail is we know we're able to bring a one-man operation to really meet price points with people and make a difference in quality," Bednarsh said.

Max's capital built the business to the point where his son didn't have to come up with a large amount of money himself to buy inventory.

"To buy right, you have to buy not one stone here and one stone there but several stones. Every time you buy in large quantities you can do better."

He makes several buying trips to New York City annually.

"There are 101 gemologists out there," Bednarsh said. "They can all tell color and clarity. Pricing is another entity. It takes years to learn and experience."

Wholesale business accounts for about 75 percent of his volume now, Bednarsh said. His wholesale profit margins can range from 3 to 5 percent, retail profit margins 15 to 25 percent.

DAN DEAN/STAFF PHOTOGRAPHER

New directions: *Glenn Bednarsh, who continues a line of several generations of family members in the jewelry business, is taking Antwerp Jewelers in a slightly different direction from its founding.*

Antwerp's West Bloomfield location in the Sugar Tree shopping center is the fourth since Max started the company in 1949. The store has been in the Prudential Town Center and the Advance Building in Southfield.

Just as Bednarsh was mentored by his dad, Max was mentored by David Schoichit. Max's father and Glenn's grandfather, Joseph, was a watchmaker and had started his own business. But Max wasn't interested in watchmaking and repair.

"He (Schoichit) took a liking to my father . . . and saw that he had potential in the business. Eventually, he took my father in on some deals. My father built some capital for himself and eventually started on his own," Bednarsh said.

"If you don't have people to take you by the hand . . . and teach you the business one-on-one, it's virtually impossible."

Honesty is also critical.

"You screw one person in this business, you're through," Bednarsh said.

Virtual reality is a reality

BY GERALD FRAWLEY
STAFF WRITER

Beyond all the glitz, and Hollywood propaganda remember what virtual reality is really about — working with computers better.

Sure, there is fascination of virtual reality as it is demonstrated in movies like the *Lawnmower Man* and television in *Wild Palms* and *Star Trek* but the real impact of virtual reality will not be felt in entertainment, but in real life.

That is the point behind a seminar sponsored by Oakland University, Dykema Gossett, Matrix Technologies and Magellan Marketing at Oakland University on Friday, June 11 at the Rochester Hills campus.

The seminar will explore what virtual reality really is, what it is not — but perhaps more importantly — what it will be, according to Oakland University engineering professor Richard Haskell.

Haskell said the purpose of the seminar is to create some excitement among those people who will benefit most from virtual reality in the near future — engineers, designers and medical researchers.

Despite its aim, which is to promote the technology and Oakland University's burgeoning virtual reality laboratories to the engineering and research community, Haskell said the seminar should be of interest to everyone because of virtual reality's far reaching effects.

"There are a lot of different types of gear right now," Haskell said. Virtual reality apparatus [illegible] the strap on head and

SEE VIRTUAL, PREVIOUS PAGE

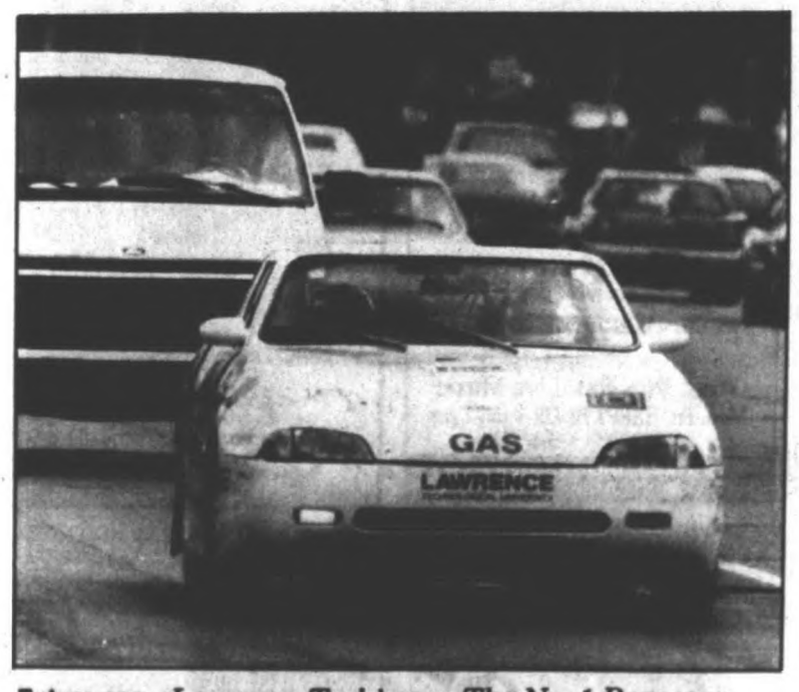

Future car: *Lawrence Tech's car, The No. 1 Response, was named most manufacturable and best engineering design at the Ford HEV Challenge last week.*

Lawrence Tech meets Ford's HEV challenge

Lawrence Technological University made a strong showing at the national Ford Hybrid Electric Vehicle Challenge in Dearborn last week.

The No. 1 Response, built from scratch by a team of Lawrence Tech engineering students headed by Doug Callahan, placed fifth overall in the ground-up division. It was named the most manufacturable vehicle in the group and won for best engineering design. Lawrence Tech also won the Society of Automotive Engineers Design Excellence in Engineering Safety Award.

Cornell University placed first overall in the ground-up division and Michigan State placed third. In the conversion division, the University of Alberta was the top winner.

The HEV Challenge encouraged top engineering students from 30 universities to develop a hybrid electric vehicle, one that runs primarily on electricity with an auxiliary combustion engine.

The Lawrence Tech engineers built a sporty, 3,000-pound, two-passenger vehicle roughly the size of a Ford Tempo.

The Lawrence Tech team: Callahan (project manager) from Troy, Brett Affholter from Redford, James O'Connnor from Troy, Norm Harrison from Southfield, Ken Birecki from Canton, John Murphy from Detroit, Paul Furman from Farmington, Mike Butler from Redford, Dave Huelke from Ann Arbor and Mark Emmelkamp from Dearborn. The faculty advisers were Charles Schwartz and Nick Bracik.

Lawn Sprinklers

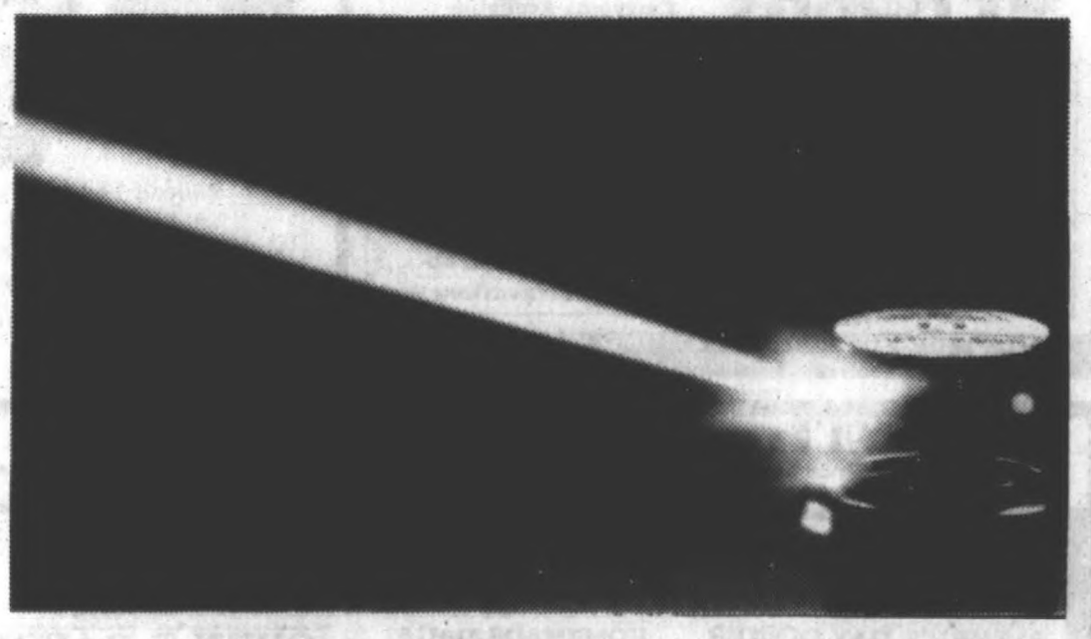

Free Estimate

• Fast, Expert Installation • Reliable Service & Maintenance

Call Now! 588-2990

CENTURY RAIN AID

MADISON HEIGHTS
31691 Dequindre
313-588-2990

SOUTHFIELD
22159 Telegraph
313-358-2994

LIVONIA
12780 Currie Ct.
313-462-4050

WASHINGTON
57695 Van Dyke
313-781-3600

$50.00 OFF
Professional Contractor Installed
RAIN BIRD
Automatic Lawn Sprinkler System
Coupon to be redeemed with authorized professional contractor at time of contract signing (*700* minimum). Coupon expires 9/30/93.

$50.00 OFF
Do-It-Yourself
RAIN BIRD
Automatic Lawn Sprinkler System
Free Design with purchase of material (*500* minimum). Coupon Must be redeemed at time of purchase. Expires 9/30/93.

JUN 10

SUE MASON, EDITOR
953-2131

The Observer

THURSDAY, JUNE 10, 1993

SUBURBAN LIFE

C

INSIDE:
Graphology, Page 2C
Religion, Page 5C

FAMILY LIFE

EARTHA DEYAMPERT

Table time for toddlers

Being a first-time parent can be an experience that sometimes makes you feel like you're walking on egg shells or feeling your way through a dark, unfamiliar room in search of the light switch. You know it's bound to be there, but where? How long does it take to get there without a major stumble or getting hurt?

So many questions, which are commonly solved by trial and error, are of real concern for first-time as well as experienced parents. For example, with infants the question of when to start feeding solid foods can be a mind-boggling decision.

Parents, stop guessing. Here are some basic principles for feeding your infant solid food found in the "Feeding Infant — A Guide for Use in the Child Care Food Program." While it is geared for child care providers, the information also is handy for parents, too.

- Introduce semi-solid foods only when babies are developmentally ready and after consultation with the parents.
- Coordinate with each baby's parents so that you are introducing the same new foods and textures at the same time.
- Feed babies some breast milk or formula before semi-solid foods so they are not too hungry. Hungry babies become very impatient with spoon feeding.
- Sit directly in front of the baby to encourage him or her. Offer the spoon. Wait for the baby's mouth to open before attempting to feed.
- To begin feeding semi-solid foods, use a small spoon and place a tiny amount of food between the babies' lips. At first they will force much of it out of their mouths, but gradually they will learn to move the food to the back of their mouths for swallowing.
- When solid foods are first introduced, serve them at only one meal to help the baby gradually adjust to this new method of eating.
- Introduce new foods gradually. Wait a week between introducing new foods so that you can watch for allergic or intolerance reactions (diarrhea, rashes, nausea, vomiting, coughing, general irritability or hives). Realize food acceptance increases with exposure. After repeated tastes and no pressure, babies will often accept foods they initially rejected.
- Never put cereal or any other solid in a bottle or infant feeder. Solid foods should be fed to babies with a spoon. If babies are not ready to eat from a spoon they are not ready to eat solid foods and putting solids in a bottle is a form of force-feeding.
- After a gradual introduction, serve a variety of each type of food. Never force a baby to finish a serving. Feed until the baby indicates fullness by not opening the mouth, pulling away from the spoon, turning away or pushing food back out of the mouth. Babies are the best judge of how much food they need and they should be allowed to determine how much they eat.
- Be calm and friendly but not overwhelming. Follow the baby's lead on speed, food preferences and amount.
- Avoid adding salt, sugar, spices, seasonings or fat in all foods. Babies do not need these ingredients and spices and seasonings may irritate their digestive systems.
- Test the temperature of foods before feeding them to the baby to make sure they are not too hot.
- Begin to offer infant formula or breast milk from a cup. Babies will consume less formula or milk from the bottle as their intake of solids and drinking from a cup increases. Eventually, they will lose interest in their aftermeal bottle and it can be quietly discontinued.
- Offer sterile water in a bottle or a cup during the day since additional water is often required when solids are introduced.
- Modify the texture of the food so that it is appropriate for the baby's stage of development. Providing new texture encourages the baby's further development.
- Don't give raw fruits (except ripe bananas) and vegetables to babies because they may cause choking and be difficult for them to digest.
- Don't give citrus fruits, egg whites, shellfish and chocolate to a baby before one year of age because these foods may cause allergic reactions.
- Never give honey, including sources used in cooking or baking (such as honey graham crackers) to babies. Honey is sometimes contaminated with Clostridium botulinum spores. If these spores are ingested by a baby, they can produce a toxin which may cause a type of food-borne illness called infant botulism.

If you have a question or a comment for Eartha DeYampert, call her at 953-2047, mail box number 1883, on a Touch-Tone phone, or write her at The Observer & Eccentric Newspapers, 36251 Schoolcraft, Livonia 48150.

A diagnosis offers a light in darkness

■ Depression is a physical disease. Its proper treatment can offer sufferers a light in the darkness.

BY DIANE HANSON
SPECIAL WRITER

You might have encountered a victim of this illness on the way to work today. Maybe you rode with her on the bus or the elevator. Perhaps you sat next to him in the classroom or the boardroom. Maybe she is a close friend. Or maybe, just maybe, this person lives in your own home, a member of your family . . . and you don't even know it.

The symptoms of this illness can go undetected for many years. Like progressive heart disease, diabetes and high blood pressure, depressive illness is a physical disease that can be genetically linked, exacerbated by stress and respond favorably to medication.

"This is an optimistic disorder," said Dr. John F. Greden, professor and chairman of the department of psychiatry at the University of Michigan Medical Center. "This is a disorder that has come out of the closet in the last 10-15 years."

According to Greden, 8-15 percent of adults will suffer from depressive disorders during their lifetime. While 11.6 million adults suffer from depression every year and it is most common among 25- to 44-year-olds, clinical depression can strike at any age.

Today, the average age of onset is 15-20 and the ratio of boys to girls is equal before puberty, but shifts to three women for every one man in post-puberty.

"In this year of the woman, it's time to pay attention," Greden said. "One out of every four women will suffer from depression but are also more likely to seek professional help than are men with the disease."

Diagnosis a must

The patient will often come to their primary care physician with a variety of physical complaints from stomach pains to sleeplessness to sluggishness. Before depression is diagnosed, it is not uncommon for a patient to wind up taking 10-12 medications.

Primary care physicians fail to recognize depression in their patients 40-50 percent of the time. According to Greden, it's essential for health care professionals to be on the alert for the symptoms of depression.

"Misdiagnosis must be overcome," he said. "The great tragedy is in misdiagnosis and in mistreatment when depression is diagnosed."

Hope Cummins tragically learned firsthand what the effects of misdiagnosis and mistreatment could be for a person with severe clinical depression. Cummins is the newsletter editor for the Alliance for the Mentally Ill of Michigan. Her husband, Fred, is the organization's president.

Her mother was depressed most of her life, but was never really diagnosed until after a suicide attempt.

"My mother had a whole series of physical ailments," she said. "One thing after another after another."

Cummins' mother had tried cutting her wrists and throat and was nearly successful at ending her life. Doctors were primarily concerned with healing her physical problems.

"When I think about it now, I wonder how it was that she didn't get committed," Cummins said. Her mother was never admitted to a psychiatric ward and never started on any medication. Doctors referred her to someone for counseling, but not a psychiatrist.

"She got somebody who thought he could talk her out of her problems, but it didn't work," Cummins said. "She was successful the second time and she did what was necessary to be successful." Her mother was 46 at the time.

See DEPRESSION, 2C

Treatable illness still has stigma

BY DIANE HANSON
SPECIAL WRITER

"A disease? Thank God!"

That was the response of Patty Duke, famous child and adult actress, when she was first diagnosed as manic-depressive in 1992. Since her youth, she had realized that there was something wrong with her, but never knew what it was or how to control it. Suddenly, it not only had a name but, better still, it was a medically treatable disease.

The condition still carries some stigma, but that stigma has decreased as more and more becomes known about the physical aspects of the disease and the effective treatments that are available.

While genetics, family history, personality factors and environmental stress may all play a role in the onset of depression, medical research indicates that it may also be linked to a chemical imbalance in the brain.

Neurotransmitters are chemical messengers in the brain that convey electrical impulses between the nerve endings. The gap between the nerve endings is called a synapse.

During a depressive episode, "it's hypothesized that there is a depletion of neurotransmitters in that portion of the brain dealing with mood and effects," according to Dr. Kenneth Edelman, medical director of the Michigan Health Center in Detroit, the largest private psychiatric hospital in the state. He is also an assistant professor of psychiatry at Michigan State University.

Mild to multiple

The severity and duration of depression is as varied as the people who suffer from it. Some people suffer mild depression and may not require medication. Some will suffer only one episode of clinical depression in their lifetime but the majority will suffer multiple episodes.

"This is an episodic, recurrent, lifetime disorder," said Dr. John Greden, chairman of the department of psychiatry at the University of Michigan, who likened it to a football knee injury. "It seems to get worse with each episode."

Fifty-85 percent of those with depression will have at least one subsequent episode. Of that group, 70-80 percent will have recurrence following the second episode.

There are two basic types of clinical depression — major depression, also known as unipolar, and manic-depression which is also referred to as bipolar depression.

See STIGMA, 3C

Resources can be close as Yellow Pages

BY DIANE HANSON
SPECIAL WRITER

In need of help for depression? Under the mental health listing in the Yellow Pages of the phone book, there's an impressive listing of hospitals, clinics and mental health care professionals dedicated to the care of those suffering from mental distress.

The Detroit-Wayne County Community Mental Health Board contracts with a number of mental health agencies to serve specific geographical areas. One such agency is Suburban West Community Center, a private, non-profit agency that provides outpatient and partial day care to the residents of Redford, Livonia, Northville and Northville Township, Plymouth and Plymouth Township and Canton, based on the ability to pay.

According to Dr. William Hart, clinical program director for Suburban West's Livonia and Redford centers, there are five different types of programs available. The largest is its outpatient program, which at any given time has some 280 active clients.

"The main focus of Suburban West is to help clients resolve crises, achieve goals, and help them get back on track as functioning members of their community," he said.

Another clinical program is the Assertive Community Treatment Program for people who have been hospitalized a number of times.

"It's an outreach type of program," Hart said. "Members meet with clients and their families in their homes and in other community settings rather than in more traditional office settings." Those clients typically tend to be diagnosed as schizophrenic or manic-depressive.

According to Hart, the main emphasis is to help the client achieve greater independence in the community. Some need help taking medication or with daily living skills. Others need help in finding jobs.

"We have decreased rehospitalization for clients in that program at right around 70 percent overall," said Hart.

DIANE HANSON

Artistic therapy: *Clients at Suburban West Community Center in Livonia dabble in arts and crafts as part of their treatment.*

A Partial Day program is offered at the Livonia center where the primary emphasis is on employment. The program focuses on the mental health needs of the client by first and foremost helping them to focus on returning to work or going to work for the first time.

Clients learn specific work skills as well as practical skills such as reliability, getting to work on time, working in groups and getting comfortable working with other people, Hart said.

The program, set up by Frank Verdejo, its director, in 1987, has clerical, food service, environmental maintenance and occupational skills units as well as a vocational coordinator and job coach to help the client find a job and gradually work into it.

According to Verdejo, approximately 30-40 percent of the clients in the program suffer from clinical depression. He's pleased with the clients' employment success upon completing the program.

"People with a chronic mental impairment can function in normal society given the right support system, training support and linkage to resources," he said.

The Livonia center also has a drop-in program that operates five evenings a week and is open to any mental health client. It is designed by mental health consumers rather than by professional staff and is primarily a social-recreational program that focuses on positive activities.

For those who suffer from depression or suspect that they may be afflicted with the condition and for their families, there are many excellent self-help advocacy and informational groups available to provide support and information:

See RESOURCES, 2C

Writer wants physical activity and to be on the go

GRAPHOLOGY PROFILES

LORENE GREEN

Dear Lorene,

Thank you for your time in analyzing my writing. I am 33 years old, right handed and female. I enjoy gardening, weight lifting and taking care of my family. Your analysis will be greatly appreciated.

A.H., Canton

This is the handwriting of a young woman who needs an outlet for her abundant energy. She wants physical activity and to be on the go. Currently, she may already be involved in many things. A little difficulty keeping everything sorted out is also quite possible.

A rather narrow philosophic outlook seems to be held by our writer. She may find it difficult to consider others' ideas or beliefs. Often she is unable to see the other side. If pressured she may be inclined to argue rather than change her mind.

Each one of us has a need for love and recognition. Hers may be a little more pronounced than some.

It seems quite possible that she has been under the domination of someone with a strong personality. As a result, she has developed a tendency to play it safe and undertake only the things she feels she can comfortably handle.

Although she has not yet developed the inner esteem to challenge herself to work toward higher goals, I feel she will with encouragement.

She has a subconscious need to achieve. She is strongly affected by material and physical needs. I realize this may sound like a paradox to the paragraph above but it really isn't.

Both traits co-exist within her makeup, often causing ambivalent feelings and indecision for her at times.

It seems quite possible something of a traumatic nature has happened to her. A certain level of stress is evident and may be causing periods of highs and lows in addition to guilt feelings. Like Erma Bombeck she may sometimes ponder "If life is a bowl of cherries why am I in the pits?"

Imagination and creativeness for tangible things can be found here. She is resourceful at finding new working methods and is best when not bound by convention. She would not be receptive to being told "but this is the way it has always been done." Her choice would be to work with new material as opposed to using leftovers.

At times she can be direct in her approach to a task. She can discard non-essentials and move right into action.

In the business world she might have difficulty sitting still for an extended period to concentrate on a mental project. She is best suited for a job that provides freedom of movement.

I am happy to see a little humor in this handwriting. It should help put things into perspective on the rough days.

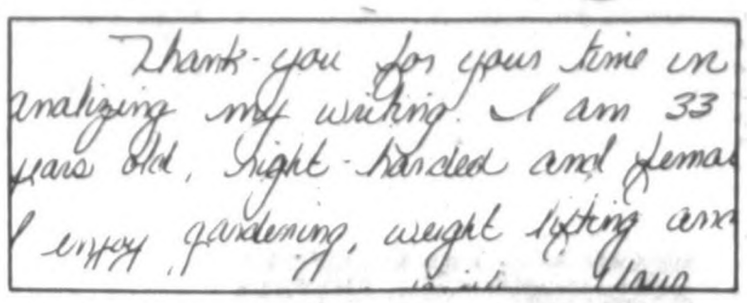
Thank-you for your time in analyzing my writing. I am 33 years old, right-handed and femal
I enjoy gardening, weight lifting an
Your

If you would like to have your handwriting analyzed in this newspaper, write to Lorene C. Green, a certified graphologist, at 36251 Schoolcraft, Livonia 48150. Please use a full sheet of white, unlined paper, writing in the first person singular. Age, handedness and full signature are helpful. And objective feedback is always welcomed.

Depression

from page 1C

"I think doctors frequently feel that this is a harmless decision that they make . . . 'We'll treat somebody with drugs or we'll treat somebody with therapy,'" said Cummins. "They don't always stop to think that if they make the wrong choices, people die.

"If you don't use medication when it's appropriate, then people do die. I feel that's why it's extremely important that the initial evaluation be made by a psychiatrist with medical training. A psychiatrist is an M.D."

Fortunately, Pat Fisher recognized that there was something wrong with her at a young age. Although she did very well in school, she never felt like she fit in with her peers and never had close friends.

Feeling different

"Everybody seemed so different than I was that I was pretty sure there was something wrong," she said. "I didn't fit in anywhere. I didn't have a clique I belonged to or anything. I was a loner. I was a loner in high school, too, so I think the disease was probably starting in my junior year."

While in an education curriculum in college, she did some reading about manic-depressiveness and had strong suspicions that was what she had.

"I matched up with everything that they explained as being manic-depressive," she said. "It explained a lot of the behaviors that I had had that I never knew how to control."

Later, while living at home with her parents, she would "do the craziest things, things that most people don't do." She quit a job in the middle of the day.

"I couldn't think clearly enough to go to work in the morning without my mother telling me to get dressed," she said. "I don't know how many jobs I quit because I just couldn't cope with the simplest tasks.

"At that time, I was wondering whether what I had read in college was true, whether I was OK or not OK. I constantly questioned."

Fisher married, but it wasn't until the birth of her first and only child that she knew she had to seek help. She became depressed because she felt like she couldn't take care of her daughter, that she didn't know how to make good decisions.

■ 'One out of every four women will suffer from depression but are also more likely to seek professional help than are men with the disease.'

Dr. John F. Greden

Although doctors first diagnosed her as schizophrenic, the diagnosis was later changed to manic-depressiveness because of her excellent response to the lithium therapy. Fisher first sought help 13 years ago and has been on lithium for about eight years.

"I was working at the time and having problems and then when they put me on the lithium, things started to clear up at work and at home," she said. "It was like someone took a cloud out of my head."

She also is convinced that her father was manic-depressive but may not have sought treatment because of the stigma attached to the condition. Because of that, she believes his depression indirectly contributed to his death several years ago.

"He told me one time after I had been going (to therapy) for probably a year or two, 'I know I need help, but I don't have the courage that you do to go.' He died of cancer; he didn't die of his depressiveness, but he was depressed most of the time, so he made some bad decisions about going to the doctor."

Research strongly indicates that there is a genetic link connected with major depression. It is three times more common among individuals who have a parent afflicted with the illness.

Fortunately, for Fisher, she was among the approximately 80 percent of those with clinical depression who respond favorably to a combination of medication and therapy. She no longer needs to see a therapist on a regular basis, but has found self-help groups to be beneficial.

"It's kind of nice because now that I've been in treatment, been diagnosed and am on medication and real responsive to doctors and self-help groups I can raise a teenager without getting hysterical or depressed," she said.

Since starting treatment, the change in Fisher's life has been nothing short of dramatic.

"It used to be dark; it was like everything was dark," she said. "I would go, 'I'm scared to death, but I have to face another day.' Life didn't seem like it does to me now. It's a treat to get up in the morning and be alive. It feels like I'm enjoying life for the first time."

Engines 'roar' for prix benefit

The thunderous roar of mini-grand prix racing returns to Southfield on Saturday, June 26, as car sponsors from throughout the Detroit metropolitan area compete in the fourth annual Mini Grand Prix for Arthritis.

The Pre-Prix Party, hosted by and at the Radisson Plaza Hotel in the Prudential Town Center, Evergreen and Civic Center Drive, Southfield, on Friday, June 25, will officially kick off the weekend festivities. Race drivers and their crews will compete in an assortment of zany contests, enjoy music performed by a live band, and indulge in an assortment of perfectly prepared foods, courtesy of the Radisson. Tickets are $20 in advance or $25 at the door.

An event for the entire family, the Mini Grand Prix features an afternoon of racing and parades, plus the return of "Kids Corner" where children of all ages can participate in a variety of free games and activities.

Race day festivities start at noon at the Town Center, with the Mini Grand Prix Parade of Cars, featuring the mini-Indy style cars together with various antique, classic and souped-up automobiles from the 1930s through the 1990s.

Immediately following the parade at 12:30 p.m is the Celebrity Race, featuring dozens of familiar TV, radio, newspaper and sports stars. The "big race" begins at 1 p.m. with racing continuing throughout the afternoon.

The go-cart versions of the cars used in the Detroit Grand Prix will be piloted by area executives who sponsor the cars as a donation to the Arthritis Foundation. Drivers will maneuver the 3-horsepower, gasoline fueled sports cars around a challenging half-mile track at speeds in excess of 25 miles per hour.

The races are free of charge, so roar into action! For more information, call the Michigan Chapter of the Arthritis Foundation at 350-3030.

Resources

from page 1C

■ Depression Awareness, Recognition, and Treatment Program, sponsored by the National Institute of Mental Health, in Rockville, Md. For program information, call (301) 443-4140. For brochures, call (800) 421-4211.

■ Depression and Related Affective Disorders Association Inc. in Baltimore, Md. For information, call (301) 955-4647.

■ The National Alliance for the Mentally Ill (NAMI) in Arlington, Va. For information, call (800) 950-NAMI.

■ The Alliance for the Mentally Ill of Michigan, an affiliate of NAMI in Southfield. For information, call 355-0010.

■ National Depressive and Manic-Depressive Association (NDMDA) in Chicago, Ill. For information, call (800) 826-3632.

■ Manic-Depressive and Depressive Association of Metro Detroit (MDDA), affiliated with NDMDA, in Dearborn. For information, call 557-5773.

■ National Mental Health Association in Alexandria, Va. For information, call (800) 969-6977.

■ Mental Health Association in Michigan, affiliated with NMHA, in Southfield. For information, call (800) 482-9534.

NEW PATIENTS MOVE IN EVERYDAY
We are your ℞ for reaching them...

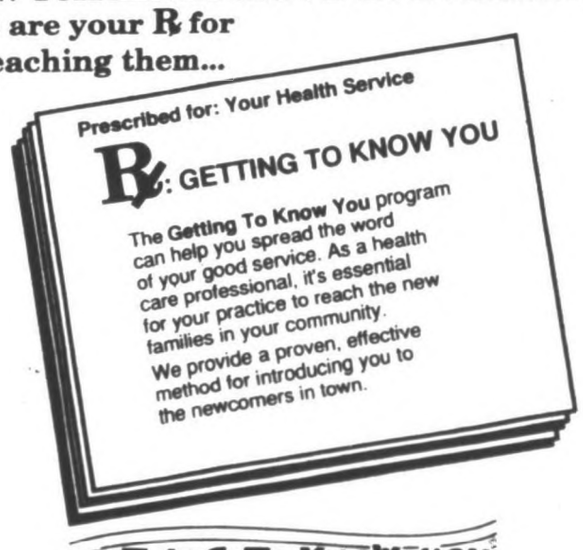

GETTING TO KNOW YOU
WELCOMING NEWCOMERS NATIONWIDE
For sponsorship details, call 1-800-255-4859

HEAD TO SOUTHLAND FOR DEALS ON RVS
Michigan's Big RV Dealer Has Factory Authorized Discount Pricing
Jayco® and EMPIRE

Southland Sales
13635 Telegraph (Between Northline & Eureka)
Taylor, MI - (313) 287-8566
15% SOUTHLAND COUPON DISCOUNT On All Regular Priced RV Parts & Accessories
EXPIRES JUNE 30, 1993

Attention Students!
If you're looking for a summer job, place your free ad today.

On Monday, June 14, Thursday, June 17 and Monday, June 21, we will publish free ads of a maximum 5 lines for students looking for employment.

Call 591-0900 or 644-1070 today and place your free five-line ad.

Explain what kind of job you're looking for and what experience you've had.

Attention Employers!
Check our classified section on the June 14, 17, and June 21 for that teen you need to work for you this summer.

This newspaper hereby offers the opportunity for young persons seeking employment to list their first names only and skill, however we assume no responsibility for the nature of jobs offered or negotiations between applicants and prospective employers. These are the responsibility of the parties involved.

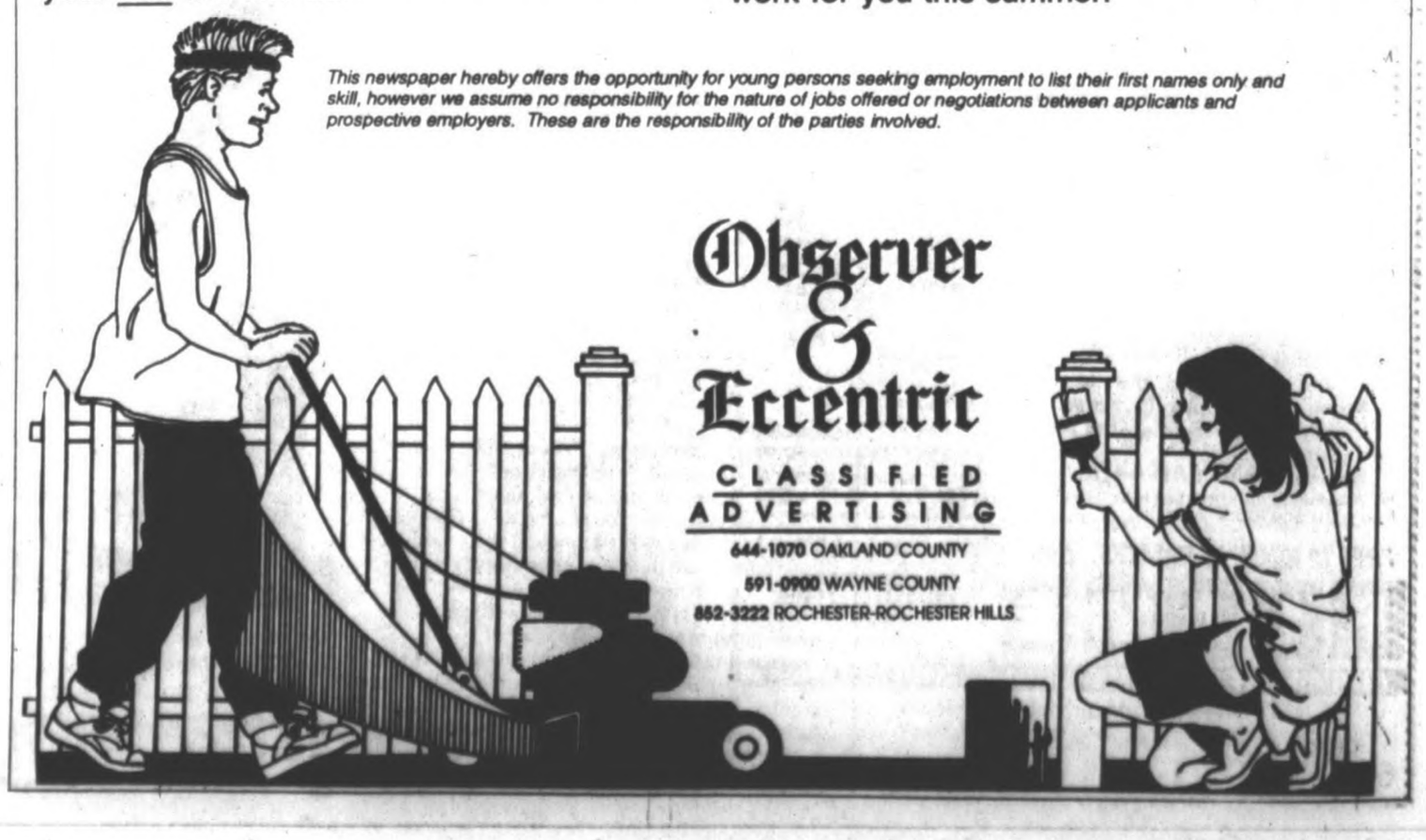

Observer & Eccentric
CLASSIFIED ADVERTISING
644-1070 OAKLAND COUNTY
591-0900 WAYNE COUNTY
852-3222 ROCHESTER-ROCHESTER HILLS

Stigma from page 1C

The symptoms include feelings of sadness or irritability, loss of interest or pleasure in activities once enjoyed, changes in weight or appetite, changes in sleeping patterns, feelings of guilt, hopelessness or worthlessness and an inability to concentrate, remember things or make decisions.

Other symptoms are fatigue or loss of energy, restlessness or decreased activity, complaints of physical aches and pains for which no medical explanation can be found and thoughts of death or suicide.

An individual experiencing some of these symptoms for two weeks or more should seek professional help. Those contemplating death or suicide should seek immediate help.

Clinical depression is most effectively treated by a combination of medication and therapy. Antidepressant drug therapy is commonly used and lithium is a commonly used drug for manic-depressiveness.

While it is still not clear exactly how lithium works, it has been found very effective in the treatment of manic-depressive illness, "particularly in the manic phase of the illness," said Edelman. "It stabilizes the mood and it helps decrease the frequency and the intensity of the cycles from highs — being elated and excited — to lows — being depressed."

The antidepressants are believed to increase the amount of neurotransmitters in the brain. While it may take two to three weeks for the medications to produce noticeable effects, approximately 80 percent of the patients respond favorably.

Another treatment

For those who do not respond to the medications and for those who are in severe crisis or are suicidal and cannot wait weeks for improvement, there is yet another very effective treatment.

Electroconvulsive therapy (ECT) produces similar results (the release of neurotranamitters in the brain) as the antidepressant medication but in a much shorter time.

Edelman is a strong proponent of ECT and believes it has gotten a bad rap because of fears generated by misinformation and visual images from movies like "One Flew Over the Cuckoo's Nest." Even terminology formerly used, such as "shock treatments," conjures up frightening images.

"What we have to do is change the myth about ECT," Edelman said. "There's a lot of preconceived notions that are in total error. They think about horrific happenings. It's really been contemporized. It's a humane treatment and it's a safe treatment."

According to Edelman, ECT is as safe as antidepressant therapy and, because less energy is used, the side effects of transient loss of memory and cognitive abilities are significantly lessened.

"In fact, some patients' memories are improved as a result of ECT because part of the depression impedes concentration," Edelman said. "And when the depression improves, the memory improves.

"We improve the depression without all these memory and cognitive deficits because we are using less energy. That's one major difference from the past. The machinery allows us to do that."

Edelman administers ECT on an inpatient basis but noted that it is also being administered in some clinics to outpatients. He believes the outpatient program will become increasingly popular.

The patient is actually sedated by an anesthesiologist and is given a muscle relaxant. The electrical current administered produces a controlled seizure that lasts generally 25-60 minutes "and the seizure results in an outpouring of neurotransmitters," Edelman said. "That outpouring of neurotransmitters is what is thought to improve the mood."

The only patient movement evident is a twitching of the big toe and that is what is used to monitor the induced seizure.

Common side-effects are headaches which, Edelman said, could also be caused by the muscle relaxants, the transient memory impairment which usually resolves in one to two weeks, and some muscle soreness.

The entire procedure, including recovery time, could be as short as one hour. After a series of treatments, the patient may receive maintenance ECT every two weeks to a month or they may be switched to a medical regimen.

About 85-90 percent of those who do not respond to medication do respond to ECT.

"It's remarkable, it works rapidly," said Edelman. "I see a good response in the first few treatments. It's very safe, humane, contemporary and it works."

The do's can make boating safe

BY MARY LOU SONG
STAFF WRITER

Just do it.

Wear your life jacket. Ventilate your boat. Keep a fire extinguisher aboard. Check the electricity, the lights, the distress signals, the anchor. But don't, just don't drink and drive your boat.

It may seem like a nagging checklist which turns a fun boating trip into work, but practicing safe boating could mean the difference between having fun and having a funeral.

National Safe Boating Week, which began Monday, June 6, is a national program designed to promote safety practices among boaters and other sportsmen who use boats.

The U.S. Coast Guard Auxiliary of Michigan, a division of the U.S. Coast Guard, is participating in Safe Boating Week. But the group works year-round to promote safe boating practices and one Livonia flotilla is trying to get the word out — Practice safe boating all year.

"The fatalities are slowly coming down and that's in face of rising number of pleasure boats in the country," said District Commodore Fred Davis of the auxiliary. "National Safe Boating Week is one more item in helping make boating waters safe."

Donald Krispin, a member of Livonia Flotilla 12-05, said, "the overall message is to enjoy a safe boating season and to boat smart."

First step

Public education is the first step to making that message a reality.

"What you find is that less than 10 percent of boaters nationwide have taken any kind of safe boating class," Krispin said. "There is a crying need for education."

Michigan has more registered boats than California, Texas or Florida, according to Krispin, with some 850,000 recreational boats registered. In 1991, there were 924 boating fatalities and 3,961 injuries nationwide, according to National Safe Boating Council. About 86 percent of the victims were not wearing life jackets.

The statistics say "there's a lack of either education or exercise of common sense by some in the boating public," Krispin said. "Unfortunately, boaters equate boating with fun and recreation. That it is, but that's not to say common sense and safe boating practice should be thrown out the window."

In Michigan, the Auxiliary is divided geographically into 62 flotillas. The 1,400 Auxiliary volunteers are trained to fulfill the duties of any the Coast Guard member. More importantly, the group provides public education, assists in search and rescue operations and conducts courtesy marine examinations.

Through the public education, the group hopes to promote safe boating practices, like wearing life jackets or using a blower to push exhaust fumes outside of a boat. Those practices are recommended but not required by law.

Safe boating courses, offered throughout the year, usually run for eight weeks and topics like life jackets, navigation rules, seamanship and federal equipment requirements are discussed. Programs for children, like Water and Kids, are also sponsored by the group and many schools.

"These courses put into practice what common sense should be telling the boater," Davis said. "Safety information is avilable, but most boaters don't think of it until they take a class or see an accident and think, 'That could have been me.'"

Despite the drive to raise safe boating awareness, some boaters fail to get the message.

"Rather than criticize, our aim is to make sure that all boaters receive education in the operation of safe boating," Krispin said. "We, as an organization, do not take any position with regard to mandatory licensing or education. But we want everybody to avail themselves of all public education available."

Drink-free boating

One of the most common boating safety hazards is drinking alcohol and operating a boat. Educational campaigns to deter drinking and operating a vessel often collide with the perception of boating as recreational — and a drinking activity.

"There has certainly been increased awareness of alcohol abuses," Krispin said. "But I still think the majority of boaters don't think twice about operating a boat and drinking, because historically that is how they viewed it."

According to National Safe Boating Council, of the almost 1,000 boating fatalities each year, 90 percent of people drown and more than 50 percent of the fatalities involve alcohol.

"The use of alcohol clouds people's judgment and common sense and that's where the deaths occur," Davis said.

See BOATING, 6C

GIGANTIC INVENTORY SALE
ENTIRE INVENTORY
NEW MERCHANDISE ARRIVING WEEKLY
LESS 50%
WEEK OF MAY 31
WEEK OF JUNE 7
KIDZ KLŌZ
SUGAR TREE SQUARE
6237 Orchard Lake Road
WEST BLOOMFIELD
(313) 626-0340
• ALL SALES FINAL •

MICHIGAN TENT & AWNING CO.
BEAUTIFY YOUR HOME WHILE YOU REDUCE HEAT GAIN TO SAVE ENERGY & COOLING COSTS
CUSTOM STYLES AND COLORS
PERMANIZED WITH VINYL AND SILICONE
DECORATOR FABRICS Designed for all Weather
• HELPS PREVENT SUN FADE ON DRAPES
CALL NOW FOR FREE ESTIMATE 894-4400 Serving Detroit & Suburbs Since 1926

BIG PRE-SEASON Sale!
CENTRAL AIR
Now during our summer special, you'll save on the affordable and dependable Bryant 593 air conditioner. It's backed with a 5-year compressor warranty including free labor from Flame Furnace.
Installed for as low as
(Model 593-024) $1695
THE FLAME WARRANTY
We back every unit we sell with a five-year free parts and labor warranty.
FREE Interruptible Electric Service
Air Conditioner Tune-Up $59.50
FREE IN HOME ESTIMATES...EASY FINANCING AVAILABLE
FLAME FURNACE COMPANY Since 1949
bryant "THE RIGHT STUFF TO LAST"
"1993 Contractor of the Year"
DETROIT 527-1700 WARREN 574-1070 TROY 524-1700 LIVONIA 427-1700

Your new neighbors just moved in...
Did you meet them yet? Almost 1 of every 5 Americans moves each year, and wherever Americans move, Getting To Know You welcomes them, with much more than just "Howdy." Getting To Know You and its sponsors make new families in town feel welcome with a housewarming package full of needed information about selected community services. Getting To Know You is the best way fine merchants and qualified professionals can invite new business, new friends to come in.
GETTING TO KNOW YOU
WELCOMING NEWCOMERS NATIONWIDE
To become a sponsor, call (800) 645-6376
in New York State (800) 632-9400

We're Back.
The 1993 ITT Automotive Detroit Grand Prix on Belle Isle Park, June 11, 12 & 13.
The ITT Automotive Grand Prix returns to Belle Isle Park for its second thrilling year with the high performance IndyCars, all-American Trans-Am and Indy Lights Series.
Friday is First of America Free Prix Day where you can roam the general admission areas or take a seat in a variety of grandstands for time trials and qualifying, absolutely free!
Tickets range from $15 to $25 for general admission. A variety of packages are available for grandstand seating. Make it a family affair – an adult with a general admission ticket can bring up to two children under 14 free!
The convenient Grand Prix shuttle makes continuous loops to the island, Friday thru Sunday, 7:00 a.m. – 7:00 p.m., with stops at Renaissance Center and Cobo Center.
Buy now! Tickets are moving as fast as the cars on the circuit. Secure your 1993 ITT Automotive Detroit Grand Prix tickets by calling the Grand Prix Box Office at (313) 259-7749 or TicketMaster at (313) 645-6666.
ITT AUTOMOTIVE Detroit Grand Prix

The grass is greener on the other side . . .
and they got their Furniture at Cornwell Pool & Patio
homecrest
CORNWELL pool & patio
pools · spas · patio furniture
PLYMOUTH STORE
874 West Ann Arbor Road
Plymouth, Michigan 48170
313/459-7410
ANN ARBOR STORE
3500 Pontiac Trail
Ann Arbor, Michigan 48105
313/662-3117
Hours
M,T,TH,FR: 10 - 8:30 PM
Sat 10 - 6:00 PM
Sun 12 - 4:00 PM
Closed Wednesday

Your Invitation to Worship

Mail Copy To: **OBSERVER & ECCENTRIC NEWSPAPERS**
36251 Schoolcraft, Livonia 48150
CHURCH PAGE COPY CHANGES: 953-2153, Fridays 9:00 a.m.-3:00 p.m.

BAPTIST

INDEPENDENT BAPTIST BIBLE FELLOWSHIP

BETHEL BAPTIST TEMPLE
29475 W. Six Mile, Livonia
525-3664 or 261-9276
YOUTH AWANA CLUBS

Sunday School ..... 10:00 A.M.
Morning Worship ..... 11:00 A.M.
Evening Worship ..... 6:00 P.M.
Wed. Family Hour ..... 7:30 P.M.

H.L. Petty
Pastor

June 13th
Guest speakers at 11:00 A.M. and 6:00 P.M.

"A Church That's Concerned About People"

REDFORD BAPTIST CHURCH
25295 Grand River Avenue at 7 Mile Road
Redford, Michigan
533-2300
Sunday Worship 9:30 A.M. Church School 10:45 A.M.
Midweek Family Program, Wednesdays 5:45

June 13th
"Youth Sunday"
Youth Leader Corps Graduates
Pastors: William E. Nelson, Mark E. Sommers
Minister for Children: Sharon Soop
Director of Music: Donna Gleason

GRACE BAPTIST CHURCH

DR. KENNETH D. GRIEF
PASTOR

Welcomes You!

SCHEDULE OF SERVICES
425-6215 or 425-1116

SUNDAY SCHOOL ..... SUN. 10:00 A.M.
MORNING WORSHIP ..... SUN. 11:00 A.M.
EVENING WORSHIP ..... SUN. 6:00 P.M.
WEDNESDAY BIBLE STUDY ..... WED. 7:00 P.M.

28440 LYNDON, LIVONIA, MI

CENTRAL BAPTIST CHURCH
11095 Haggerty Rd., (North of Ann Arbor Rd.)
Plymouth, Mich. 455-7711 or 455-4357
Sunday Services 10:30 & 11:15 A.M. - 6:00 P.M.
WEDNESDAY - KINGS KIDS 6:30 P.M.
BIBLE STUDY 7:00 P

June 13th - 11:15 a.m.
"Let's Talk About Obedience"

Pastors Stan Jenkins D.D. & Bob Etzel

Livonia Baptist Church
32940 Schoolcraft - Livonia - 422-3763
SBC
Bible Study for all ages 9:45 AM Sundays
Sunday Worship 11:00 AM & 6:00 PM
Wednesday Service 7:00 PM
Nursery Provided
Pastor Gilbert Sanders Ph.D

NORTHWEST BAPTIST CHURCH
23845 Middlebelt 1½ Blks. S. of 10 Mile • 474-3393
Sunday School 9:45 A.M.
Morning Worship 11:00 A.M.
Evening Worship 7:00 P.M.
Wednesday Service 7:00 P.M.
Nursery Provided
Rev. Richard L. Karr, Pastor

FARMINGTON HILLS CHURCH
(Independent Baptist)
Sundays 10:00 a.m. Comfort Inn Conference Room
12 Mile Rd. at Orchard Lake Rd. & 696
Farmington Hills, MI (313) 539-0816 or 553-4994

Many people think that they can please God by doing something good or trusting in Jesus Christ. But the Bible teaches that a person cannot please God unless that person has first been born again by the Spirit of God (Romans 8:7 & John 3:6-7). A person must be born again before he can please God in any way. If you are eager to hear the Word of God faithfully taught, come join us on Sunday and learn what the Bible really says.

Community Baptist Church
28237 West Warren
Garden City • 522-3710
Pastor John Allen
Assistant, George Huntsman
Sunday School 10:00 a.m.
Worship 11:00 a.m. & 6:00 p.m.
Wednesday 7:00 p.m.

EPISCOPAL

ST. ANDREW'S EPISCOPAL CHURCH
16360 Hubbard Road
Livonia, Michigan 48154
421-8451

Mon.-Fri. 9:30 A.M. Holy Eucharist
Wednesday 6:00 P.M. Dinner & Classes
Saturday 5:00 P.M. Holy Eucharist

Sunday 7:45 & 10 A.M. Holy Eucharist
9:00 A.M. Christian Education for all ages
Sunday Morning - Nursery Care Available

The Rev. Robert Clapp, Rector

Every knee shall bow and every tongue confess that Jesus Christ is Lord.
Phil. 2:11

EPISCOPAL CHURCH of the HOLY SPIRIT
9063 Newburgh Road
Livonia • 591-0211
The Rev. Emery F. Gravelle, Vicar
The Rev. Margaret Haas, Assistant
Sunday Services
8:30 a.m. Holy Eucharist
10:30 a.m. Family Eucharist & Sunday School
A Barrier Free Facility for the Handicapped

COVENANT

Faith Covenant Church
Making Faith a Way of Life
Sunday School for All Ages 9:00 A.M.
Worship Services 10:00
35415 W. 14 Mile Road (at Drake Road)
616-9191

PENTECOSTAL

FULL GOSPEL CHURCH OF PLYMOUTH
291 E. SPRING ST.
2 Blocks N. of Main - 2 Blocks E. of Mill
SUNDAY: Bible School 10:00 A.M. Worship 11:00 A.M. and 6:00 P.M. (Nursery Provided in A.M.)
WEDNESDAY: Bible Study - 7:00 P.M. (Classes for all ages)
Pastor Frank Howard - Ch. 453-0323

CHRISTIAN HARMONY MINISTRIES
24230 West McNichols
2 Blocks West of Telegraph
Sunday Morning Worship 10:30 a.m.
Wednesday Bible Study 7:00 p.m.
Friday Praise and Worship 7:00 p.m.
Pastor Gwenn Loch 532-1000

CATHOLIC

ST. JOHN NEUMANN
44800 Warren • Canton • 455-5910
Father George Charnley, Pastor
MASSES
Saturday 4:30 & 6:30 p.m.
Sun. 7:30, 9:00, 11:00 a.m. and 1:00 p.m.

SAINT ANNE'S CHURCH (in Redford)
Society of St. Pius X • Traditional Latin Mass
23310 Joy Road
5 Blks. E. of Telegraph • 534-2121
Priests' Phone: 784-9511
Mass Schedule:
Fri. Eve. 7 P.M. - Sat. 9:30 A.M.
Sunday Mass 9:30 A.M.

OUR LADY OF GOOD COUNSEL
1160 Penniman Ave.
Plymouth • 453-0326
Rev. John J. Sullivan
Masses: Mon.-Fri. 9:00 A.M., Sat. 5:00 P.M.
Sunday 8:00, 10:00 A.M. and 12:00 P.M.

RESURRECTION CATHOLIC CHURCH
Rev. Richard A. Perfetto, Pastor
981-6600
SUMMER SCHEDULE
Saturday 5:30 p.m. Mass - Faith Community Church (Warren Rd. - West of Canton Center Rd.)
Sunday, 10:00 a.m. Mass - Pioneer Middle School Ann Arbor Rd. between Canton Center Rd and McClumpha

CHURCHES OF CHRIST

MEMORIAL CHURCH OF CHRIST
(Christian Church)
35475 Five Mile Rd. 464-6722
MARK McGILVREY, Minister
Steve Allen, Youth Minister
Celebrating 80 Years of Service
BIBLE SCHOOL (All ages) 9:30 a.m. & 10:45 a.m.
Morning Worship - 9:30 & 10:45 a.m.
Evening Worshp & Youth Meeting 6:30 p.m.

KENWOOD CHURCH of CHRIST
Celebrating 40 Years
20200 Merriman Road 476-8222
MIKE HAZELTON, Minister
Ray Sanders, Youth Minister
BIBLE SCHOOL (All Ages) ..... 9:30 A.M.
MORNING WORSHIP ..... 10:30 A.M.
EVENING WORSHIP & YOUTH MEETINGS ..... 6:30 P.M.

LUTHERAN CHURCH MISSOURI SYNOD

CHRIST OUR SAVIOR LUTHERAN CHURCH
14175 Farmington Rd. (Just N. of Jeffries X-Way)
Livonia Phone: 522-6830

Rev. Luther A. Werth, Pastor
Sunday Worship 8:30, 11:00 A.M.
Sunday School & Bible Class 9:45 A.M.
Week Day School, Pre-School, Kindergarten
Sharing the Love of Christ

ST. PAUL'S LUTHERAN MISSOURI SYNOD
High & Elm Streets, Northville
T. Lubeck, Pastor
L. Kinne, Associate Pastor
Church 349-3140 -- School 349-3146
Sunday Worship 8:30 & 11:00 A.M.
Sunday School 9:45 A.M.
Saturday Vespers: 6:00 P.M.

GRACE LUTHERAN CHURCH MISSOURI SYNOD
25630 GRAND RIVER at BEECH DALY
532-2266 REDFORD TWP.
Worship Service
9:15 & 11:00 A.M.
Sunday School
9:15 & 11:00 A.M.
Nursery Provided
Rev. Victor F. Halboth, Pastor
Rev. Timothy Halboth, Assoc. Pastor

ST. MATTHEW LUTHERAN
Church & School 5885 Venoy
1 Blk. N. of Ford Rd., Westland 425-0260
Divine Worship 8 & 11:00 A.M.
Bible Class & SS 9:30 A.M.
Monday Evening Service 7:30 P.M.
Ralph Fischer, Pastor
Gary D. Headapohl, Associate Pastor

HOSANNA-TABOR LUTHERAN CHURCH & SCHOOL
9600 Leverne • So. Redford • 937-2424
Rev. Glenn Kopper, Rev. Lawrence Witto
WORSHIP WITH US
Sunday 8:30 & 11:00 A.M.
Monday Evening 7:00 P.M.
Bible Classes and Sunday School 9:45 A.M.
Christian School: Pre-School-8th Grade
Mrs. Pat Sadler 937-2233

Risen Christ Lutheran
46250 Ann Arbor Road
(1 Mile West of Sheldon)
Plymouth • 453-5252
Worship Service 8:30 & 11:00 a.m.
Family Sunday School 9:45 a.m.
K. M. Mehrl, Pastor
Hugh McMartin, Lay Minister

CHRIST THE GOOD SHEPHERD
Lutheran Church Missouri Synod
42690 Cherry Hill Road, Canton
981-0286 Roger Aumann, Pastor
Worship 8 & 10:30 A.M.
Bible Class & SS 9:20 A.M.
Week Day School & Preschool

EVANGELICAL LUTHERAN CHURCH IN AMERICA

Timothy Lutheran Church
8820 Wayne Rd.
(Between Ann Arbor Trail & Joy Road)
Livonia • 427-2290
One Service at 9:30 a.m.
Sunday School: 9:30 a.m.
Rev. Mary T. Olivanti, Pastor
261-0766

ST. MICHAEL LUTHERAN CHURCH
"Committed to Spiritual Growth and Meeting the Needs of the Family"
SATURDAY WORSHIP 5:30 p.m.
SUNDAY WORSHIP 8, 9:30 and 11 a.m.
SUNDAY SCHOOL 9:30 and 11 a.m.
TRANSPORTATION & NURSERY AVAILABLE
SENIOR PASTOR: Dr. Jerry Yarnell
PASTOR: Drex Morton PASTOR: David Woodby
VISITATION PASTOR: Abe deVries
YOUTH DIRECTOR: Darrell Smith
7000 N. SHELDON • CANTON TOWNSHIP
1 Block S. of Warren
459-3333

APOSTOLIC LUTHERAN

FIRST APOSTOLIC LUTHERAN CHURCH
26325 Halstead Road at 11 Mile
Farmington Hills, Michigan
Services Every Sunday at 10:30 A.M.
Also, 1st & 3rd Sunday at 7:00 P.M.
Sunday School - 9:15 A.M.
Bible Class - Tuesday 7:30 P.M.
Song Services - Last Sunday of Month 7:00 P.M.

UNITED METHODIST

NARDIN PARK UNITED METHODIST CHURCH
29887 West Eleven Mile Road
Just West of Middlebelt
476-8860
Farmington Hills
Worship & Church School
9:15 & 11:00 A.M.
June 13th
"Where the Waters Come Down"
Rev. Penniman peaching
Dr. William Ritter
Rev. David B. Penniman
Rev. Robert Bough
Rev. William Frayer

NEWBURG UNITED METHODIST CHURCH
36500 Ann Arbor Trail
422-0149
Worship Services & Sunday School
9:15 a.m. & 11:00 a.m.
June 13th
"Celebrate the Transitions of Live"
Rev. Stephen E. Poole preaching
Ministers:
Dr. Gileon M. Miller
Rev. Steven E. Poole
Nursery Provided

First United Methodist Church
Worship at 9:00 am & 11:00 am (Nursery Provided)
Church School 9:00 am - Children's Worship 11:00 am
Sermon Title for June 13th
"A Faith for Living"
Reverend John Grenfell, Jr. preaching
Pastors:
John N. Grenfell, Jr.; Kevin L. Miles
Dr. Frederick C. Vosburg
Music Director: Michael E. Gross
Organist: Larry A. Visser
Wednesday Education
4:30 pm Children's Choirs
5:30 pm Dinner
6:30 pm Classes - all ages
Director of Education: Linda A. Holtaberry
Ministers: The Entire Church

LUTHERAN CHURCH WISCONSIN SYNOD

Wisconsin Evangelical Lutheran Churches
WISCONSIN LUTHERAN RADIO HOUR
WCAR 1090 SUNDAY 10:30 A.M.

In Livonia
St. Paul Ev. Lutheran Church
17810 Farmington Road
Pastors Carl Pagel & James Hoff
261-1360
WORSHIP SERVICES
Sunday 8:30 & 11:00 A.M.
Sunday School & Bible Classes 9:45

In Redford Township
Lola Park Ev. Lutheran Church
14750 Kinloch
Pastor Edward Zell • 532-8655
Worship Services
8:30 & 11:00 A.M.
Sunday School 9:45 A.M.

UNITED METHODIST

ST. MATTHEW'S UNITED METHODIST
30900 Six Mile Rd. (Bet. Merriman & Middlebelt)
Chuck Sonquist, Pastor • David Stiles, Assoc.
10:00 A.M. Worship & Church School
11:15 A.M. Adult Study Classes
Nursery Provided • 422-6038

Clarenceville United Methodist
20300 Middlebelt Rd. • Livonia
474-3444
Rev. James Kummer, Pastor
Worship Services
8:45 & 11:15 AM, 6:00 PM
Church School - 10:05 AM
Wednesday Enrichment
Dinner at 6:00, Classes at 7:00
Nursery Provided

FIRST UNITED METHODIST CHURCH of WAYNE
(Across from the Wayne Post Office)
721-4801
JOHN W. KERSHAW - Pastor
9:00 a.m. Church School - Children & Adults
10:30 a.m. Worship Service - Nursery Provided
Visit A Friendly Church!

ALDERSGATE UNITED METHODIST CHURCH
(Redford Twp.)
10000 BEECH DALY ROAD
Between Plymouth and West Chicago
Redford, MI 48239 937-3170
Summer Worship 8:00 & 10:00 A.M.
Saturday Evening
Informal Chapel Worship 6:00 p.m.
June 13th
"Don't Be Ridiculous"
Adult Sunday School 9:45
Child Care Available
Children's Sunday School 11:00
Pastors M. Clement Parr and Bufford W. Coe

EVANGELICAL PRESBYTERIAN

TRINITY PRESBYTERIAN CHURCH
10101 W. Ann Arbor Rd., Plymouth
at Gottfredson & Ann Arbor Rd.
Worship Services
8:15 a.m. Prayer & Praise Service
11:00 a.m. Traditional Service
SUNDAY SCHOOL FOR ALL AGES
9:30 A.M.
Dr. Wm. C. Moore - Pastor
Rev. Wm. Branham - Associate Pastor
Nursery Provided
Phone 459-9550

Ward Presbyterian Church
17000 Farmington Road
Livonia 422-1150
Reverend Mark A. Brewer, Sr. Pastor
Identical Worship Services
Sunday School
8:00, 9:15, 10:45 A.M.
and 12:05 P.M.
Evening Service 7:00 P.M.

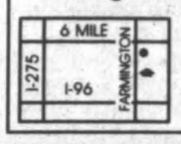

Nursery Provided
Shuttle Service
Service Broadcast
11:00 A.M.
WUFL-AM 1030

PRESBYTERIAN (U.S.A.)

Rosedale Gardens Presbyterian Church, (U.S.A.)
Hubbard at W. Chicago • Livonia • 422-0494

10:30 A.M. Worship Service
10:30 A.M. Sunday School
Rev. Richard I. Peters
Nursery Care thru Senior High

YOU ARE INVITED GARDEN CITY PRESBYTERIAN CHURCH (U.S.A.)
1841 Middlebelt • 1 Blk. S. of Ford • 421-7620
9:15 & 11:00 A.M. Worship & Nursery
Adult Class 9:15 A.M.
Classes for 2 years - 12th Grade at 11:00 A.M.
Elevator Available Gareth D. Baker, Pastor

ST. TIMOTHY CHURCH
16700 Newburgh Road
Livonia • 464-8844
Sunday School 9:30 A.M. All Ages
Family Worship 11:00 A.M.
"Singspiration"
Rev. Janet Nobel, Pastor
A Creative Christ Centered Congregation

FIRST PRESBYTERIAN CHURCH
Main & Church • (313) 453-6464
PLYMOUTH
Services 9:00 & 11:00 A.M.
Church School & Nursery 9:00 & 11:00 A.M.
David E. Krehbiel, Interim Sr. Minister
Leland L. Seese, Jr., Associate Minister
Philip Rodgers Magee - Minister Emeritus
Accessible to All

GENEVA PRESBYTERIAN CHURCH (U.S.A.)
5835 Sheldon Rd., Canton
(313) 459-0013
8:30 A.M. Continental Breakfast
9:00 A.M. Education - All Ages
10:00 A.M. Family Worship
Childcare Provided • Handicapped Accessible
Resources for Hearing and Sight Impaired

CHURCHES OF THE NAZARENE

PLYMOUTH CHURCH OF THE NAZARENE
45801 W. Ann Arbor Road • (313) 453-1525
Sun. BIBLE STUDY & WORSHIP • 9:45 A.M. & 11:00 A.M.
Sunday Evening - 6:00 P.M.
Ladies' Ministries - Tues. - 9:30 A.M.
FAMILY NIGHT - Wed. 7:00 P.M.
J. Mark Barnes, Pastor
NEW HORIZONS FOR CHILDREN: 455-3196

CHRISTADELPHIANS

CHRISTADELPHIANS
Sunday
Memorial Service 10:00 A.M.
Bible Class
Wednesdays 8:00 P.M.
36516 Parkdale, Livonia • 425-7610

INTER-DENOMINATIONAL

AGAPE CHRISTIAN CENTER
41550 E. Ann Arbor Trail
Plymouth, Michigan 48170
(313) 459-6240
Sunday Worship - 8:00 & 10:00 a.m.
Wednesday - Family Night - 7:00 p.m.
Nursery & Children's Ministry at All Services
"A church ministering to today's needs"
Mark B. Moore, Pastor
Agape Christian Academy - K through 12

BAHA'I FAITH

The source of all glory is acceptance of whatsoever the Lord hath bestowed, and contentment with that which God hath ordained. (Baha'u'llah)

BAHA'I FAITH
WATCH "THE BAHA'I FAITH" SUNDAYS AT 6:45 p.m. ON CHANNEL 62. Phone 416-5515
416-5515

NEW LIFE Community Church
New Life Christian Academy K-12
34645 Cowan Road, Westland, MI 48185
(just east of Wayne Rd.)
422-5433
Sundays: Celebration of Worship 11 a.m.
Wednesdays: Hours of Inspiration 7 p.m.
Call for schedule of ministries and activities
Inspiring People to Serve Jesus.

ASSEMBLIES OF GOD

Brightmoor Tabernacle
Assemblies of God • Calvin C. Ratz, pastor
26555 Franklin Rd., Southfield, MI, (I-696 & Telegraph - West of Holiday Inn) • 352-6200
9:15 a.m. Family Sunday School Hour • 6:30 p.m. Rev. Douglas Rhind
10:30 am Rev. Bill Leach
Superintendent of the Michigan District of the Assemblies of God
Wednesday 7:30 pm "Family Night"
Saturday, 6:00 pm *"Saturday Nite"*

Tri-City ASSEMBLY
Tri-City
2100 Hannan Road • Canton
326-0330
Morning Worship
8:30, 10.00 and 11:30 a.m.
Praise Celebration
6:00 p.m.
Family Night - Wednesday, 7:00 p.m.

Rocky Barra
Pastor

Come Sense The Freshness

to
PERS
0 p.m.
Presbyterian Church
Farmington Road
422-1150
Pewer, Sr. Pastor
hip Services
School
0:45 A.M.
5 P.M.
e 7:00 P.M.
Nursery Provided
Shuttle Service
rvice Broadcast
11:00 A.M.
WUFL-AM 1030
h, (U.S.A.)
194
Service
School
rs
gh
THY CHURCH
rburgh Road
a • 464-8844
A.M. All Ages
11:00 A.M.
ition"
, Pastor
ed Congregation
BYTERIAN
I (U.S.A.)
n Rd., Canton
59-0013
mental Breakfast
ation - All Ages
amily Worship
dicapped Accessible
d Sight Impaired
PHIANS
LPHIANS
10:00 A.M.
ss
:00 P.M.
nia • 425-7610
ENTER
K through 12
mmunity Church
cademy K-12
land, MI 48185
ne Rd.)
3
Wednesdays
Hours of Inspiration
7 p.m.
ies and activities
erve Jesus.
acle
pastor
n) • 352-6200
thind
of God
ocky Barra
Pastor
ness

RELIGION CALENDAR

Items for the *religion calendar should be submitted no later than noon Friday for the following Thursday's edition.*

■ SYMPOSIUM
Main Street Baptist Church at 8500 N. Morton-Taylor Road, between Lilley and Sheldon roads, Canton, will host a symposium, "Practical and Spiritual Tools to Cope with Death and Dying" 6:30-8:30 p.m. Thursday, June 10. Pastor Mike York will serve as moderator for the program.

The free symposium will have workshops on "Prepare Your Future: Making a Will" by the Rev. Roy Adams of the Michigan Baptist State Convention, "Mourning Liberation: Life After Grief" by Elaine Burton, a grief counselor at the McCabe Funeral Home, "A Biblical Perspective of Suicide" by Dr. Dennis Harmond, pastor of the Columbia Avenue Church in Pontiac, and "Pre-planning Funerals: Ignorance Is Not Bliss" by Kevin McCabe, chief executive officer of McCabe Funeral Home.

To make reservations or for more information, call 453-4785.

■ SUNDAY MORNING
Single Place Ministries holds a Sunday Morning Gathering 10-10:45 a.m. Sundays in the library/lounge of the First Presbyterian Church, 200 E. Main, Northville. The gathering is for Christian singles of all denominations as a time of fellowship, sharing and growing. For more information, call 349-0911.

There also will be a three-evening workshop, "Learning to Say Goodbye," with Bettina Edwards 7:30-9 p.m. Thursday, June 10, 17 and 24, also at the church. Edwards will explore how to put some "good" into goodbyes at difficult times. There is a $24 charge.

■ VOYAGERS
Voyagers Singles, an organization for people 45 years and older, will meet at 7:30 p.m. Friday, June 11, at St. Paul Presbyterian Church, 27475 Five Mile Road, Livonia. Co-author and TV host Mary Louise Cutler will speak on "Thought Power — Energizing Through the Silent Mind." Cutler will show participants how to identify processing powers to create energy using the subconscious mind. Refreshments will be served. For more information, call 591-1350.

The group also is planning a golf outing for 4 p.m. Saturday, June 19, at the Pebble Creek Golf Course, 24095 Currie Road, South Lyon. Cost will be $22.50 per person for nine holes of golf, cart for two, dinner and prizes. Advanced reservations are required and can be made by calling Lillian at 728-9679.

■ FATHER/SON BANQUET
St. James Presbyterian Church, formerly Village Presbyterian Church, will have a father-son banquet at 6 p.m. Saturday, June 12, at the church, 25350 W. Six Mile Road, Redford. The theme of the banquet is sports and the guest speakers will be Gates Brown of the 1968 world champion Detroit Tigers and Brian Finnerty, goalie of the Detroit Rockers soccer team. Tickets cost $8 for adults and $5 for children 12 years and under. For more information, call 534-7730.

■ LIVING TRUTH
Living Truth, a unique music group which plays 18 instruments, both antique and contemporary, will perform at Aldersgate United Methodist Church at 7:30 p.m. Sunday, June 13, following a 6:30 p.m. potluck dinner. The present a diversified musical program in combination with a meaningful testimony of their relationship with Jesus Christ. The church is at 10000 Beech Daly. Redford.

■ REVIVAL
Evangelist Mike Fretenborough will be the guest speaker for revival at the Full Gospel Church, 291 E. Spring St., Plymouth, Sunday through Friday, June 13-19. Times are 11 a.m. and 6 p.m. Sunday and 7 p.m. Monday through Friday. For more information, call 453-0323.

■ PARISH PICNIC
St. John's Episcopal Church of Westland will hold its annual church picnic Sunday, June 13, at the church, 555 S. Wayne Road. There will be pony rides for children, following the 10:30 a.m. service (noon to 1 p.m.), weather permitting.

■ AIDS MINISTRY
Sister Marilyn Bergt, director of the AIDS Interfaith Network, will speak on "Ministry in a World with AIDS" 6-8 p.m. Sunday, June 13, at the Livonia Baptist Church, 32940 Schoolcraft, Livonia. The program will be a compassionate look at how the church can minister to AIDS patients and their families. For more information, call 422-3763.

■ A.C.T.I.O.N.
A.C.T.I.O.N. Ministries provides support and practical help for people who are unemployed or changing careers. Meeting are at 7 p.m. the second and fourth Mondays of the month at Ward Presbyterian Church, Farmington and Six Mile roads, Livonia. Topics for June are "Creating Job Security through Transferable Skills and Traits" with Dennis DeLeo June 14 and "Interviewing and Marketing Yourself for Career Change" with Jeff Bagnasco on June 28. Sessions are sponsored by the Outreach Department of Ward Presbyterian Church. For more information, call 422-1826.

■ UNIQUELY SINGLES
Uniquely Singles, a group for never-married people, will have a potluck dinner for the Tuesday, June 15, at Ward Presbyterian Church, 17000 Farmington Road, Livonia. The group meets at 7 p.m. the third Thursday of the month in the church's Calvin Room. For more information, call 422-1854.

■ BLOOD DRIVE
The Red Cross bloodmobile will be at Ward Presbyterian Church, 17000 Farmington Road at Six Mile Road, Livonia, 2-8 p.m. Thursday, June 17. Persons interested in being blood donors can call Judy at 462-2705.

■ DOCUMENTARY FILM
The Livonia Assembly of God will present "Zamperini: Still Carrying the Torch," at 6:30 p.m. Sunday, June 20, at the church, 33015 W. Seven Mile Road, Livonia. The documentary film is about Louis Zamperini, a high school track star, Olymoic runner, World War II hero and prisoner of war who was so inspired by a young evangelist named Billy Graham that he returned to Japan to share his faith with his former captors. For more information, call 471-5282.

■ SUMMERFEST '93
St. Mary's of Wayne will have its Summerfest '93 5-8 p.m. Friday-Sunday, June 25-27, at the church, 34565 Sims, Wayne. There will be bingo, a casino, entertainment, beer tent and chicken barbecue. Music will include the Cadillac Karaoke 5-8 p.m. and Steve King and the Dittilies 8-11 p.m. Friday; the Cadillac Karaoke 5-8 p.m. and Southern Exposure 8-11 p.m. Saturday; and the Metropolitan Jazz Orchestra 1-3 p.m. and the Polish Dukes 4-7 .m. Sunday.

■ POLISH MASS
The Society of Christ Fathers will celebrate Mass in Polish at 11 a.m. Sunday, June 27, at the Chapel of the Felician Sisters Motherhouse, Schoolcraft west Levan Road, Livonia. The public is invited to attend.

■ HORIZON
The gospel quartet Horizon of Bethel College in Mishawaka, Ind., will perform in concert at 6 p.m. Sunday, June 27, at Calvary Missionary Church, 29850 W. Six Mile Road, Livonia. For more information, call 261-5050.

■ CONTINENTALS
The Continentals will be in concert at 7 p.m. Thursday, July 1, at the Detroit First Church of the Nazarene, 21260 Haggerty Road, Farmington Hills. The group will present its 1993 program, "Stand Up, Move Out," of popular, inspirational and Gospel favorites. The concert is free of charge. For more information, call 348-7600.

■ DIVORCE RECOVERY
Single Point Ministeries will offer a divorce recovery workshop July 12-17 at Ward Presbyterian Church, Farmington at Six Mile Road, Livonia. The six sessions will offer a practical guide to a healthy divorce recovery.

■ ORGAN CELEBRATION
May 23 was a day to celebrate at Hosanna-Tabor Lutheran Church in Redford. Special music was presented for Organ Celebration Sunday, marking the paying off of the organ debt. Guest organist David Milz performed pre-service music and was joined by the church choir with songs of praise and thanksgiving.

The organ was purchased from the Steiner-Reck Organ Company in Louisville, Ky., and was installed in February 1986. It has 1,878 pipes, 33 ranks, 39 stops and 10 couplers. The final payment was made in March, made possible by donations from church families, friends and former members.

Fair Haven is 'debt free in '93'

By DIANE HANSON
SPECIAL WRITER

Better take note, President Clinton, the Rev. Bob McDonald has quite a track record of eliminating debts and attracting support.

"Credit" is not one of his favorite words. He once taught a five-week series on the financial problems of Americans stressing that living on credit is wrong — "We do not know how to live in America."

McDonald, a Garden City native, graduated from West Senior High School in 1971. After two years of pre-law, he left to enter Arlington Baptist Seminary in Texas and has been pastoring ever since. He spent his first three years at Faith Baptist Church in Dearborn Heights before being called to pastor at a little church in the Thumb area.

The congregation there was tiny and the debt sizable.

"We grew from 23 to more than 250 in two years," McDonald said of his flock, "and in one year we paid that $50,000 off."

After a stint in Florida where McDonald and his family started a church and worked with Haitians, he contracted a third-world parasite and nearly died before doctors discovered what it was and treated him.

His need to be in a cooler climate brought McDonald, his wife Teri and their three children, now 14, 12 and 6, back to Michigan where he spent another three years at Faith Baptist before being called to be pastor at Fair Haven Baptist Church in Westland in 1991.

Lord's work: *The Rev. Bob McDonald doesn't take credit for Fair Haven Baptist Church being debt-free. It is, he says, the Lord's work.*

Hefty challenge

At Fair Haven, McDonald found another financial challenge. The church was founded in 1958 and moved to its present location on Marquette in 1967. Over the years, the church gradually incurred a debt to the tune of $100,000.

"What happened was, they had borrowed money to originally build the building," explained McDonald. "Then they bought some more land. Then they had some financial problems and had to refinance. It was just a long mess."

After his first year at Fair Haven, McDonald was approached by Ed Bracket, a member of his congregation, who said, "Preacher, you need to pay this bill off."

McDonald told Bracket: 'Well, I'd love to, but we don't have the money." But with the latter's encouragement, McDonald began to tackle the problem.

"I don't preach money," McDonald conceded. "People don't come to hear that. I don't want to go to church and hear someone complain about money."

He figured his congregation didn't want to hear that either but he felt strongly that being in debt was wrong.

"I showed the church a little over a year ago that we would pay $450,000 in interest if we waited to pay that $100,000 off in its note," he said. "I told them that would not honor the Lord to give $450,000 away that we would see no benefit from helping people or anything."

From that point on, the church members made it their goal to get out of the red and started a debt retirement fund for that purpose. McDonald put a thermometer up on the board as a visual reminder to mark the money as it came in. Along with the thermometer was a sign that read, "Debt Free in '93."

"In one year we took in $100,000, over all our other bills and everything, staying current with everything else," McDonald said. "We paid that debt retirement off and so we're out of debt now."

There were no special fundraisers and just a few large sums of money that came in. People gave what they could, McDonald said. In fact, the church treasurer estimated that the average weekly donation was a little more than $20.

Growth spurt

Along with the increased offerings came a remarkable growth spurt for the church. The 70 members at worship service two years ago have blossomed into 200-300 each Sunday now, with 150 at Sunday School. McDonald doesn't take credit for the phenomenal growth or the financial security of his flock.

"The Lord has really blessed our church," he said. "We have a choir now. We have a 'Word of Life' ministry for teenagers which has just been a blessing. We have the Olympian Program which is part of the 'Word of Life' for our children's ministry.

"That's really helped our church, having the ministries for our children."

They have also just hired a full-time youth director.

"I think the reason people have been coming to our church is because we call it a family," McDonald explained. "We don't call it a church. We see ourselves as a real close-knit family. A lot of people have joined our church because of the real friendly spirit. Everyone that comes visit us; they just go away and say either, 'There's something wrong with that church because they're too friendly,' or they say, 'That's the friendliest church we've ever been in.' "

Because of that family spirit and because the average weekly offerings have more than quadrupled from $800 to $3,500, the church has been able to help out members in need.

See FAIR HAVEN, 6C

Seltz to celebrate 35th anniversary

Rev. Robert Seltz

June 13 will be a memorable day for Rev. Robert C. Seltz. That's when he will celebrate the 35th anniversary of his ordination.

Seltz, who serves as pastor with Rev. James Spilos of Holy Trinity Lutheran Church in Livonia, graduated from Concordia Theological Seminary in St. Louis, Mo., in 1957. His one-year internship was at Grace Lutheran Church in Detroit.

Following graduation, he did a year of graduate study at Union Theological Seminary in New York, N.Y., before being called in 1958 to help begin a new congregation in Ann Arbor at St. Luke Lutheran Church.

He served there for eight years until 1966, when he began an 11-year assignment as associate pastor of Messiah Lutheran Church in Fairview Park, Ohio. Then in 1977, he came to serve as pastor at Holy Trinity.

Since arriving in Livonia, Seltz has been involved with the Board of Psychological Studies Consultation Program for 15 years, most of that time serving as vice president of the executive committee; the transition team during the formation of the Southeast Michigan Synod of the Evangelical Lutheran Church in America, and the Ecumenical Committee of the Southeast Michigan Synod since the formation in 1988.

He also organized worship services and a pastoral ministry for seniors at the Plymouth Towne Apartment and, from 1987-1990, served on the Southeast Michigan Synod Council.

Celebrating the special milestone with Seltz will be his wife Janet, sons Ted of Royal Oak and Mike, his wife Stacey and daughter Julia Marie of Lake Chemung, and daughters Adrienne of Albuquerque, N.M., and Kimberly Toms, her husband Bob and son Austin of Milford and foster daughter Carin Seidenglanz of Los Angeles, Calif.

The Holy Trinity congregation will commemorate the event at both the 8:30 and 10 a.m. services. They have chosen, "Rejoice! I Call You to Serve" as the celebration theme. Pastor Vic Messinbring, a longtime friend and colleague of Seltz, will be the guest preacher.

The Anniversary Committee also will host a reception in the Fellowship Hall following the late service. Holy Trinity Lutheran Church is at 39020 Five Mile Road, Livonia. The public is invited to attend.

VACATION BIBLE SCHOOL

Items should be *mailed to: Observer & Eccentric Newspapers, 36251 Schoolcraft, Livonia 48150.*

■ PARKWAY HEIGHTS
Parkway Heights Free Methodist Church will have its Komputer Kids Bible School 6:45-8:30 p.m. June 14-18 at the church, 23705 Plymouth Road, Redford. There will be music, games, puppets, hands-on projects and treats. Parents are welcome to observe and a nursery will be provided. For more information, call 533-0573.

■ TRINITY
Trinity Presbyterian Church will have its vacation Bible school for children age 4-11 (sixth grade) 9-11:30 a.m. June 21-25 at the church, 10101 W. Ann Arbor Road, Plymouth. Children will travel through time to an outdoor marketplace and relive the days Jesus spread the Good News. There will be a daily drama, storytellers, crafts, music, creation and snacks. For more information or to register, call 459-9550 between 9 a.m. and 4 p.m. weekdays.

■ SALEM LUTHERAN
Salem Lutheran Church will have its Bible school 9 a.m. to noon June 21-25 at the church, Ann Arbor Trail at Hubbard, Westland. The theme will be "Jesus Saves the World" and will include Bible stories, songs, games, crafts and refreshments. Family Night will be at 7 p.m. June 24. The school is for children 4-12 years of age. For more information, call 422-5550.

■ ALDERSGATE
Aldersgate United Methodist Church will have its vacation Bible school 9 a.m. to noon June 21-25 at the church, 10000 Beech Daly, Redford. Students will study five countries — the land, people and mission of each — and there will be Bible stories to accompany the theme of the day. Register in person by June 20 at the church or call 937-3170.

■ MERRIMAN ROAD
Merriman Road Baptist Church will have its vacation Bible school 9 a.m. to noon June 21-25 at the church, 2055 Merriman Road, two blocks south of Ford Road, Garden City. The school is for children age four through the sixth grade. For more information, call 421-0472.

■ ST. PETER
St. Peter Lutheran Church will have its vacation Bible school 9-11:45 a.m. the week of June 21 at the church, 1343 Penniman, Plymouth. The course of Bible stories, crafts and songs is entitled "I Am Loved" and is for children 3-13 years of age. Pre-registration can be completed by calling 453-3393.

■ ST. MATTHEW
St. Matthew United Methodist Church will have its vacation Bible school 9:30 a.m. to noon June 21-25 at the church, 30600 W. Six Mile Road, Livonia. Cost will be $4 per child. For more information, call 422-6038.

■ TEMPLE BAPTIST
Temple Baptist Church will have its vacation Bible school, "The Great Dinosaur Hunt," 6:30-8:30 p.m. June 21-24 at the church, 23800 W. Chicago, Redford. There will be Bible stories, crafts and more for children age 3 (by Sept. 1) through sixth grade. For more information, call 255-3333.

■ GARDEN CITY PRESBYTERIAN
Garden City Presbyterian Church will have "Travels with Jesus," its vacation church school, 9 a.m. to noon June 21-25 at the church, 1841 Middlebelt Road, Garden City. The program for children age 4 through the sixth grade will explore what Jesus taught as he traveled through the Holy Land. For more information, call 421-7620.

■ CHRIST OUR SAVIOR
Christ Our Savior Lutheran Church will have its vacation Bible school 9:30 a.m. to 12:30 p.m. June 23-30 at the church, 14175 Farmington Road, north of I-96, Livonia. The theme will be "Treasure Hunt" and classes will be held for four-year-olds through seventh graders. There will be songs, Bible study, visual demonstrations and crafts. For more information, call 522-6830.

■ MEMORIAL
Memorial Church of Christ will have its vacation Bible School June 28 through July 2 at the church, 35475 Five Mile Road, between Farmington and Levan, Livonia. The school is for children age four through the eighth grade. There will be Bible lessons, singing, puppets, missions, crafts, refreshments and recreation. For more information, call the church at 464-6722 or 420-045[illegible]

Boating from page 3C

Operating a boat under the influence of intoxicants is a state and federal offense. In Michigan, the crime is punishable by up to 45 days of community service, up to 90 days in jail, up to $500 in fines and up to two years in loss of boating rights. Refusing a Breathalyzer test can mean an automatic six-month suspension of boating priviledges.

Subsequent offenses within seven years carry even heavier penalties.

Maritime testing

Besides providing public education on alcohol abuse and boating safety, the Auxiliary also conducts voluntary marine examinations. The exam tests the boat for meeting federal requirements in areas like life jackets, lights and anchors, electricity or ventilation. Boats that pass the exam receive a Seal of Safety sticker.

"Violations are not reported to law enforcement agencies," Davis said. "What is intended is to educate the boat owner about safety equipement requirements."

For more information on safe boating courses, call (800) 336-BOAT. For information on safe boating, call the U.S. Coast Guard Boating Safety hotline at (800) 368-5647. For more information on joining the U.S. Coast Guard Auxiliary in Michigan, call (313) 535-5974.

Giving up reflects moral failure

MORAL PERSPECTIVES

REV. DAVID STRONG

Last week President Bill Clinton decided to withdraw his nomination of Lani Guinier for civil rights chief. Several of those who supported her nomination stated a strong argument against Clinton's decision. They said that you do not give up on principles even if you may lose the battle.

Giving up in a crisis reflects moral failure. There are many times in our lives when we are tempted to give up. We may believe that winning a position is more important than making a stand upon principle. Often the simple fact that we are tired or overwhelmed leads us to consider giving up.

The feeling of exhaustion, the feeling of being overwhelmed is a moral and a religious issue. Dietrich Bonhoefter, in a Nazi cell in 1943, found that the greatest temptation is the temptation to give up the fight against evil. Weakness, withdrawal, giving up, doing nothing, these are the opposites of a religious life.

The greatest thing that Bonhoefter said was to focus upon what one can do to build life. We cannot allow ourselves to be dominated by the seemingly impossible. We cannot worry about success or failure. We must work for social and religious renewal by developing our own values and wisdom.

What our time needs more than anything else is for people to find those principles which give life to persons and to our world. What our time needs the most is for people to work towards peace with justice without tiring of the task.

President Clinton's first nomination of a civil rights leader may have been flawed. Yet the principle of a strong advocate for minorities is a stand which must be made and defended, a principle both of a mature religious faith and a pillar of our democratic system. Whether it be in our individual lives or in our social fabric, giving up reflects moral failure.

The Rev. David Strong is pastor of Central United Methodist Church in Detroit. If you have a question or comment for him, call him at 953-2047, mail box number 1878, on a Touch Tone phone.

ANNIVERSARIES

Mike and Jeanette Vartanian

Mike and Jeanette Vartanian of Plymouth recently celebrated their 40th wedding anniversary. Twenty-years residents of the community, they wed on May 9, 1953.

Members of St. Sarkis Armenian Apostolic Church, they have three children — Sandra Vartanian, Karen DeMeyere and husband Rich of Canton and Elizabeth Vartanian-Gibbs and husband Jeff, also of Canton. They also have two grandchildren — Richard and Natalie DeMeyere.

He has been employed by Chrysler for 40 years and currently works in the service parts analysis department.

The Vartanians enjoy gardening, travel, movies and dining out.

Woodson and Fay Kilgore

Family and friends will gather June 27 to help Woodson "Woody" and Fay Kilgore of Livonia celebrate their 50th wedding anniversary.

The celebration will include a renewal of wedding vows. The couple originally exchanged vows on June 27, 1943, at Camp Crowder in Neosha, Mo. They lived in Joplin, Mo., before moving to Livonia 37 years ago.

They are the parents of four children — the late Tom Kilgore, Pat Escoe of Farmington, Diane Kilgore of Garden City and Nickey Kilgore of Westland. They also have nine grandchildren and two great-grandchildren.

An electrical engineer, he retired in 1982 from Firwood Manufacturing in Dearborn, where he was manager of product development and company pilot.

Harry and Evelyn Judycki

Longtime Garden City residents Harry and Evelyn Judycki were the guests of honor at a surprise 50th wedding anniversary party held April 17 at the Livonia VFW Post 3941.

The party was given by their children — Dana and Stephen Magnan, Bruce Judycki and Sheri Topic — and grandchildren — Kip and Kyle Magnan, Jenni, Joel and Jonathan Judycki and Stefanie and Susan Topic.

The Judyckis were married on April 21, 1943, at St. Christopher's Catholic Chruch in Detroit.

A retired electrician, he owned B&W Electric. She is a retiree of Kmart, where she worked for 23 years.

Fair Haven from page 5C

Helping others

"We've been able to help and bless people in the last two years, just unbelievably," said McDonald. "On top of paying all our debts off, we've given a lot of money away."

They have also established a food pantry and will try to find shelter for others who come to them in need.

The Fair Haven family continues to grow and like most large families, they are beginning to feel the squeeze of a too small building. The main sanctuary only seats 200 and space rented at neighboring Stottlemeyer Elementary for Sunday School purposes will no longer be available.

The congregation has already begun to save for a new building. No credit for this fiscally responsible family, thank you.

"We're going in phases as we have the cash," McDonald said. "I figure if we raised $100,000 to get out of debt, we should be able to raise $100,000 to put up our new structure."

Indeed, they have already raised nearly $30,000 for the first phase of the project. Members of the congregation experienced in electrical, carpentry and drywall have donated their services for the inside work. McDonald believes the work will be completed in less than a year.

Because of McDonald's financial prowess, people have often asked him to speak at seminars. His response is, "I'd like to, but I don't know how to tell you what to do. It's not me. We give it to the Lord. He's done the great work. We give God the Glory."

Never Worry About Showing Your Legs Again

Treating varicose veins can help you look and feel better.

We now offer a virtually painless in-office procedure that eliminates the need for surgery or hospitalization.

MVC MICHIGAN VEIN CLINICS

Call Michigan Vein Clinics for a free consultation.

Plymouth 459-0980 Birmingham 642-0210

HOUSE OF BLINDS and More

FREE SHOP-AT-HOME
FREE INSTALLATION
WITH PURCHASE OF $349 OR MORE!

CALL NOW 326-7100
FREE Estimates

CUSTOM MADE VERTICAL BLINDS

UP TO 80% off
INSTALLED IN FIVE DAYS
WITH FREE SHOP AT HOME 326-7100
SELECT BRANDS

IN-STOCK DOORWALL SPECIAL!

MATERIAL	PRICE	SIZE
PVC (Curved) Ivory, White, Off White	78'x84'	$39.90
PVC (Ridgeway) Ivory, White, Off White	78'x84'	$49.90
PVC (Curved) Ivory, Off White	104'x84'	$69.90

Valance Extra/Take With Only

CUSTOM MADE MINI BLINDS

76% off
INSTALLED IN FIVE DAYS
SELECT BRANDS

IN-STORE ONLY SPECIAL
VINYL MINI BLINDS
$4.80
WHITE, ROSE, ALABASTER, BLUE

CUSTOM MADE PLEATED SHADES

71% off
INSTALLED IN FIVE DAYS
SELECT BRANDS

HOUSE OF BLINDS and More
WESTLAND
6558 WAYNE • 326-7100

Here's an easy way to house-hunt.

You'll find a lot of Open Houses listed right in our Classified Real Estate Section. There are also dozens of Open Houses listed on our electronic HomeLine directory. Be sure to check both. When using HomeLine, call **953-2020**. You can listen to all sorts of recorded listings for houses that are open to view.

All you need is a touch tone telephone, a little time, and the following directions for using our voice telephone directory:

1. Call 953-2020
2. Press the number of the city you are interested in (see directory at right).
3. Choose your price range and listen to the listings for the city you've chosen.
4. Additional information:
   - To back up, press 1
   - To pause, press 2
   - To jump ahead, press 3
   - To exit at any time, press ★

For Oakland County Listings, Press 1

Birmingham	4280
Bloomfield	4280
Farmington	4282
Farmington Hills	4282
Milford	4288
Novi	4286
Rochester	4285
Royal Oak	4287
Southfield	4283
South Lyon	4288
Troy	4284
Walled Lake	4286
West Bloomfield	4281

For Wayne county Listings, Press 2

Canton	4261
Garden City	4264
Livonia	4260
Northville	4263
Plymouth	4262
Redford	4265
Westland	4264

THE Observer & Eccentric NEWSPAPERS
HOMELINE
953-2020

ure

n's first nomi-
hts leader may
Yet the princi-
cate for minor-
which must be
d, a principle
religious faith
lemocratic sys-
in our individ-
social fabric,
oral failure.

trong is pastor
d Methodist
If you have a
t for him, call
ail box number
ne phone.

0 for the first
. Members of
xperienced in
and drywall
services for
McDonald be-
be completed

onald's finan-
e have often
at seminars.
like to, but I
tell you what
We give it to
ne the great
e Glory."

OW
00
nates

CIAL!

SIZE
9.90
9.90
9.90

HADES

There is no better time to own your own backyard.

And the house that goes with it. If you've been thinking about moving from your current residence to the house of your dreams or from an apartment to a starter home, this is the time to do it.

The selection is excellent (just check today's classified section).

Those low interest rates are still available.

There are many financing options.

Purchasing a home has always been a wise decision, but current market conditions make it even more attractive.

In addition to that low interest rate, which means you'll get more for your money, you'll find that mortgage lenders are offering a wide variety of financing options.

Thirty-year fixed mortgages are still available as well as many other financing alternatives.

First-time buyers are encouraged to purchase now through financing packages that allow small down payments.

After all, purchasing a home is one of the very best ways to build a solid financial foundation.

A home not only provides you with warmth and comfort, it also serves as a secure investment.

Equity in your home may be used as collateral, providing you with additional financial security.

An you can not only deduct the interest you pay on your mortgage, you can also deduct your property taxes.

So why not go shopping for a shady back yard and the wonderful house that goes with it?

THIS MESSAGE BROUGHT TO YOU BY

Observer & Eccentric

CLASSIFIED ADVERTISING

Warbler sighting here first for state

NATURE TRAILS

TIMOTHY NOWICKI

Spending as much time in the field as possible has many advantages. It provides that sense of security when plants bloom and animals arrive on time. Field work develops familiarity with common species, which makes the arrival of something new an added treat.

On May 13, 1993 Julie Craves was banding birds at the University of Michigan-Dearborn Campus Bird Banding Station at the Fairlane Estate. While checking the nets, she found a Virginia's warbler. This was the first record of a Virginia's warbler for the state of Michigan.

Normally, Virginia's warblers are found in the southwestern states of Arizona, Nevada, Utah, Colorado, New Mexico and southern California. It was probably blown off course during its northern migration from Mexico.

Accidental arrivals such as the Virginia's warbler happen with many species.

The current bird list for Michigan has 379 species for the state, 51 of which are considered accidental. Species considered accidental have been seen five times or less since 1965.

One species on that list is the Brambling, a finch that is typically found in Europe. Other accidentals, like the ancient Murrelet, found typically along the Pacific coast, was identified only once by a specimen found dead.

Unusual bird sightings provided by accidentals are exciting, but in some cases they can result in the establishment of a new colony. One classic example is the Cattle egret, which now nests in Michigan.

Before 1887 the Cattle egret was restricted to Africa. It is believed that some birds were blown off course and landed in South America. After establishing themselves in South America, they began to expand their range, so that by 1941, the first Cattle egret was seen in Florida. Today the Cattle egret nests along the Gulf of Mexico, the Atlantic coastline, Ontario and into Michigan along Saginaw Bay.

This expansion could have resulted from just a pregnant female. In Florida today, a new species from South America is expanding its range. The shiny cowbird is now seen regularly in Florida and has been seen as far north as Maine.

Like the brown-headed cowbird, the shiny cowbird is a social parasite. Cowbirds lay their eggs in other birds nests and let the host species care for the eggs and young. Many native North American species of birds cannot deal with the brown-headed cowbird. Now they will have two species with which to contend.

Tim Nowicki is a naturalist at Independence Oaks County Park in Oakland County. He lives in Livonia. You can leave him a message using a touch-tone phone at 953-2047, mailbox 1874.

Off course: *On May 13, 1993, Julie Craves was banding birds at the University of Michigan-Dearborn Campus Bird Banding Station at the Fairlane Estate when she found a Virginia's Warbler.*

Discovery Trail to open at UM-D

The Ford Discovery Trail at the Henry Ford Estate in Dearborn opens June 20 for its third summer season.

The trail offers visitors a self-guided, 45-minute walking tour of the estate's grounds and buildings.

Fee is $2. Hours are 9 a.m. to 5 p.m. Monday through Saturday, noon to 5 p.m. Sundays through Sept. 6.

The estate is located on the University of Michigan-Dearborn campus on Evergreen between Ford and Michigan. Call 593-5590.

When you give blood you give another birthday, another anniversary, another laugh, another hug, another chance.

Call 1-800-582-4383 to donate.

American Red Cross
Please give blood.

MERCURY GIVES YOU MORE

LEASE OR BUY GOT YOUR MERCURY! NOW AT GREAT SAVINGS

MERCURY LINCOLN

ANN ARBOR Apollo 2100 W. Stadium Blvd. 668-6100
DEARBORN Krug 21531 Michigan Ave. 274-8800
DETROIT Bob Maxey 16901 Mack Ave. at Cadieux 885-4000
DETROIT Park Motor 18100 Woodward Ave. Opposite Palmer Park 869-5000
FARMINGTON Bob Dusseau 31625 Grand River Ave. 474-3170
GARDEN CITY Stu Evans 32000 Ford Rd. 425-4300
PLYMOUTH Hines Park 40601 Ann Arbor Rd. (at I-275) 425-2444
ROCHESTER HILLS Crissman 1185 South Rochester Rd. 652-4200
ROSEVILLE Arnold 29000 Gratiot at 12 Mile Rd. 445-6000
ROYAL OAK Diamond 221 N. Main St. at 11 Mile Rd. 541-8830
SOUTHFIELD Star 24350 W. 12 Mile Rd. 354-4900
SOUTHGATE Stu Evans 16800 Fort St. at Pennsylvania 285-8800
STERLING HEIGHTS Crest 36200 Van Dyke at 15¾ Mile Rd. 939-6000
TROY Bob Borst 1950 W. Maple 643-6600
WATERFORD Mel Farr 4178 Highland Rd. 683-9500
YPSILANTI Sesi 950 E. Michigan 565-0112

'Conventional and Advance Payment Program lease payments based on '93 Villager GS with PEP 962A MSRP $20,104, '93 Sable GS with PEP 451A MSRP $19,899 and Cougar XR7 with PEP 260A MSRP $16,643 excluding title, taxes, license fee. Monthly lease payment based on an average capitalized cost of 91.37% of MSRP for Villager and 89.22% for Sable and 95.00% for Cougar for 24-month closed-end Red Carpet leases purchased in the Great Lakes Region for the period 12/92-2/93. Some payments higher, some lower. See participating dealers for payment and terms. For special lease terms, take new retail delivery from dealer stock by 7/5/93. Lessee may have the option to buy vehicle at lease end at a price to be negotiated with the dealer at signing. Lessee responsible for excess wear and tear and $.11 per mile over 30,000 miles. Credit approval/ insurability determined by Ford Credit. ²Cash savings based on comparison of total of monthly payments plus cash down payment under a conventional 24-month Red Carpet lease vs. one lease payment under the Advance Payment Program lease, $8,422 vs. $7,396 on Villager; $8,198 vs. $7,254 on Sable; $8,736 vs. $7,979 on Cougar. Take new vehicle retail delivery from dealer stock by 7/5/93. ³MSRP for Topaz GS 2-door includes $500 cash back, excludes title and taxes. See your dealer for his price. ⁴For cash back take new retail delivery from dealer stock by 9/22/93. †Always wear your safety belt. *Except on models with privacy glass.

Advance Payment Saves $1,026 Over Conventional 24-Month Lease²	Conventional 24-Mo. Lease	Advance Payment Program
Down Payment	$1,246	N/A
Security Deposit	$300	$325
First Month's Payment²	$299	N/A
APP Payment²	N/A	$7,396
Cash Due at Signing	$1,845	$2,721

JUST $1,246 DOWN $299 A MONTH FOR 24-MONTH LEASE OR SAVE $1,026 WITH ONE ADVANCE LEASE PAYMENT OF $7,396

1993 MERCURY VILLAGER GS MINIVAN

The new Villager is nothing less than a new kind of minivan. It combines front-wheel drive, V-6 power and a specially engineered suspension for a remarkable "car-like" ride! Plus, Villager has standard anti-lock brakes and meets all federal passenger car safety standards.*

• Anti-Lock Brakes
• V-6 Power • "Car-Like" Ride
• Meets All Federal Passenger Car Safety Standards*

Advance Payment Saves $944 Over Conventional 24-Month Lease²	Conventional 24-Mo. Lease	Advance Payment Program
Down Payment	$1,742	N/A
Security Deposit	$275	$325
First Month's Payment²	$269	N/A
APP Payment²	N/A	$7,254
Cash Due at Signing	$2,286	$7,579

JUST $1,742 DOWN $269 A MONTH FOR 24-MONTH LEASE OR SAVE $944 WITH ONE ADVANCE LEASE PAYMENT OF $7,254

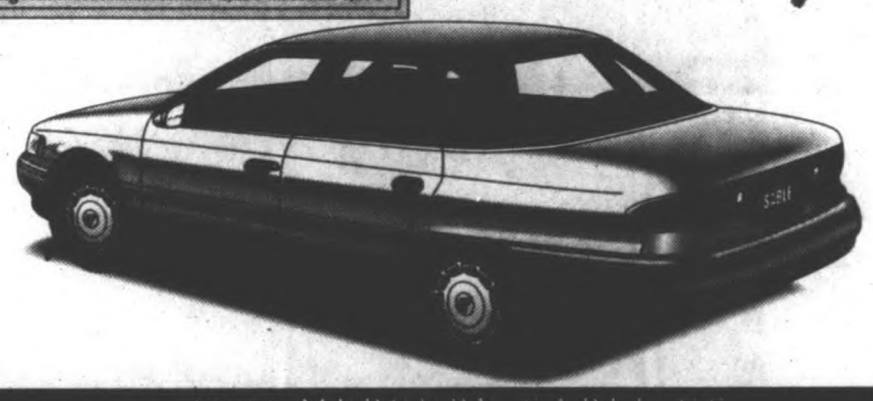

1993 MERCURY SABLE GS

STANDARD FEATURES: 3.0-liter V-6 engine •Sequential multi-port electronic fuel injection • 4-speed automatic overdrive transaxle • Power rack-and-pinion variable-assist steering • Air conditioner • Tinted glass • Driver- and right front passenger-side air bag Supplemental Restraint System† PREFERRED EQUIPMENT PACKAGE 451A: Power side windows • Front and rear carpeted floor mats • Fingertip speed control • Power lock group • Electric rear window defroster • Light group • 6-way power driver's seat • Aluminum wheels • Bodyside paint stripe • Electronic AM/FM stereo cassette radio

Advance Payment Saves $757 Over Conventional 24-Month Lease²	Conventional 24-Mo. Lease	Advance Payment Program
Down Payment	$1,560	N/A
Security Deposit	$300	$350
First Month's Payment²	$299	N/A
APP Payment²	N/A	$7,979
Cash Due at Signing	$2,159	$8,329

JUST $1,560 DOWN $299 A MONTH FOR 24-MONTH LEASE OR SAVE $757 WITH ONE ADVANCE LEASE PAYMENT OF $7,979

1993 MERCURY COUGAR XR7

COUGAR STANDARD FEATURES: 3.8-liter V-6 engine • Automatic overdrive transmission • Power rack-and-pinion steering • Air conditioner • Power windows • Dual power outside mirrors PREFERRED EQUIPMENT PACKAGE 260A: Fingertip speed control • Power lock group • Electric rear window defroster • 6-way power driver's seat • Cast aluminum wheels • Leather-wrapped steering wheel • Electronic AM/FM stereo cassette radio

$700⁴ CASH BACK

$9,965³ M.S.R.P.

STANDARD FEATURES: 2.3-liter HSC engine • Sequential multi-port electronic fuel injection • Power assisted rack-and-pinion steering • Child-proof rear door locks (4-door only) PREFERRED EQUIPMENT PACKAGE 353A (4-door only) Automatic transaxle • Manual air conditioner • Electric rear window defroster • Fingertip speed control •Power windows • Electronic AM/FM stereo cassette radio PREFERRED EQUIPMENT PACKAGE 354R (2-door only) Manual air conditioner • Electric rear window defroster • Electronic AM/FM stereo • Deluxe luggage rack • 7-spoke aluminum wheels

JUN 10

BOB SKLAR, EDITOR
953-2113

The Observer

THURSDAY, JUNE 10, 1993

CREATIVE LIVING

D

INSIDE:
Real estate
Exhibitions, Page 6D

BOB SKLAR

Photographer primed to hand-paint prints

It's not her livelihood. But Deborah Gowan focuses much of her time on photography.

"It's a form of creative expression," says the Plymouth resident. "I think everybody needs that to keep them from getting too stressed in life."

The 1986 Novi High graduate got hooked on picture taking while editing her high school yearbook. She later earned a bachelor's degree in financial administration from Michigan State.

By day, she's an Ann Arbor computer consultant. But evenings and weekends, her business card reads: "Photography by Deborah Gowan."

A professional photographer for two years, she specializes in handpainted black and white photography but also does children's portraits. Her work has been shown in businesses as part of the Ann Arbor Artists Co-op roving gallery, a popular college-town service she hopes to bring to Novi.

Her first one-person show continues to June 15 in Gate VI Gallery in the Novi Civic Center Atrium, 45175 10 Mile, west of Novi Road. Gallery hours are 8 a.m. to 5 p.m. weekdays.

"I think all any artist wants is exposure for their work," said Gowan, who oversees Gate VI Gallery shows for the Novi Arts Council.

Her 18-piece show includes many photos handpainted with oil paint or pencil. The matted and framed pieces sell for $60 to $100.

Four pieces — a series of baby portraits of Kayleigh — were included to spur commissions.

Most other pieces are outdoor scenes shot the last two summers at a photo workshop in Camden, Maine. "I'm pretty much an outdoors person. I like to work with natural light and shadows. I'm not into the artificial light aspect of photography," Gowan said.

Color comes later

To prepare a black and white photo for painting, Gowan prints it on matte paper, then treats the paper with a solution to better absorb oil. She follows by coloring all or part of the photo: "I have a pencil set of 30 different colors and 10 different-colored paints."

There's no formula to choosing colors: "It depends on how I feel. I can take the same print and color it differently depending on my mood."

Clearly, her spirit moves her.

In "Daisies," she colored the disks of daisies in a field blue, yellow, purple, orange, green and red. "They aren't all colors normally found in nature but I think it looks pretty cool," Gowan said.

Rust tones give the hinge of a wood shutter a weathered look in "Shutter." Pastel shades and infrared film accentuate the somberness of grave monuments in "Cemetery" and the sense of country in "Tree With Broken Fence." A yellow inner tube pops right out in "Hiram," which shows two boys swimming in a rock quarry.

"I really like her still-life photography," said Kathy Florence, a Novi Arts Council executive board member and Livonia Public Schools teacher. "I was really intrigued by 'Maine Door' — the fine detailing, the grain of the doorway, the tiny lines you don't always see in a painting."

Surrealism creeps in

Gowan strives to produce realistic images. But when she applies Liquid Light (liquid photographic emulsion) to a print, with or without color an abstract image sometimes results.

"You can apply Liquid Light to any surface: paper, fabric, wood, glass," Gowan said. "I usually paint it on warm-press watercolor paper. It gives the photo a rougher, nubby texture. It also adds depth and dimension."

Liquid Light prints on display in Novi include "Liza," a girl on a playground merry-go-around, and "Jillian," a girl picking up stones on a beach.

"When you put Liquid Light on paper and use rough paintbrush strokes, the end result tends to look very child-like. That's why I like to use Liquid Light on photos of children," Gowan said. "Children aren't always neat, symmetrical people. They tend to be rough around the edges."

Gowan experimented with laser transfer in "Water Lilies." The process transfers a print onto watercolor paper. In this case, she used a rough-texture, cold-press paper, causing a surrealistic look. "I touched up with pencil whatever didn't transfer from the print."

Handpainting is what she likes most about photography. "There aren't a lot of people who do it," she said. "I can print the same photo four different ways, color it four different ways, and each time come up with a completely different look. It gives me more control over the finished product."

Gowan accepts special orders for a print colored differently than the original.

She shoots in black and white because "it forces you to pay more attention to detail.

"Detail tends to jump out," she said. "Something that looks mundane in color is much more interesting in black and white. If I want to add color, I do — with pencil or paint."

Bob Sklar is assistant managing editor for special sections. To leave a message, call 953-2113.

Hooked

Woodcarver caught up in fishy decoy business

■ Woodwright Gus Shay made his fish decoy for an ice fishing trip. Today, the Livonia carver sells his decoys and award-winning models of fresh-water fish to decoy collectors and nature lovers. His first gallery show opens Tuesday, June 15.

BY JANICE TIGAR-KRAMER
SPECIAL WRITER

Woodwright Gus Shay was an avid fisherman before taking up fish decoy carving. Now, instead of cooking his catch, he examines fluttering fish in his hands and releases them before their colors fade.

"I do all my research from a fishing boat," said Shay of Livonia. "Isn't that great?"

Shay, 42, started "serious" woodcarving about three years ago after making his own decoys for an ice fishing trip. Friends admired his authentic work and urged him to go into business.

His first sale was to a West Bloomfield fisherman and collector who had placed a newspaper ad for decoys. He also put the artist in touch with other collectors and decoy makers whose camaraderie has spurred Shay's interest in this old art.

"It's something I've always wanted to do but didn't have time for," Shay said.

Now, with his oldest daughter graduating from Wayne State, the self-taught Woodwright is enjoying a hobby that interested him as a boy.

"I used to watch my grandmother's neighbor whittle tops and kid's toys. Sometimes he'd let us try things. I was fascinated," he said. "I've carved in soap and wax but I was always too busy with my family to seriously take up carving."

Working from his garage after finishing his shift as a press operator, Shay makes realistic decoys of fresh water fish and carves lifelike fish models on wood stands. For the past two years, the models, whose rough

See WOODWRIGHT, 2D

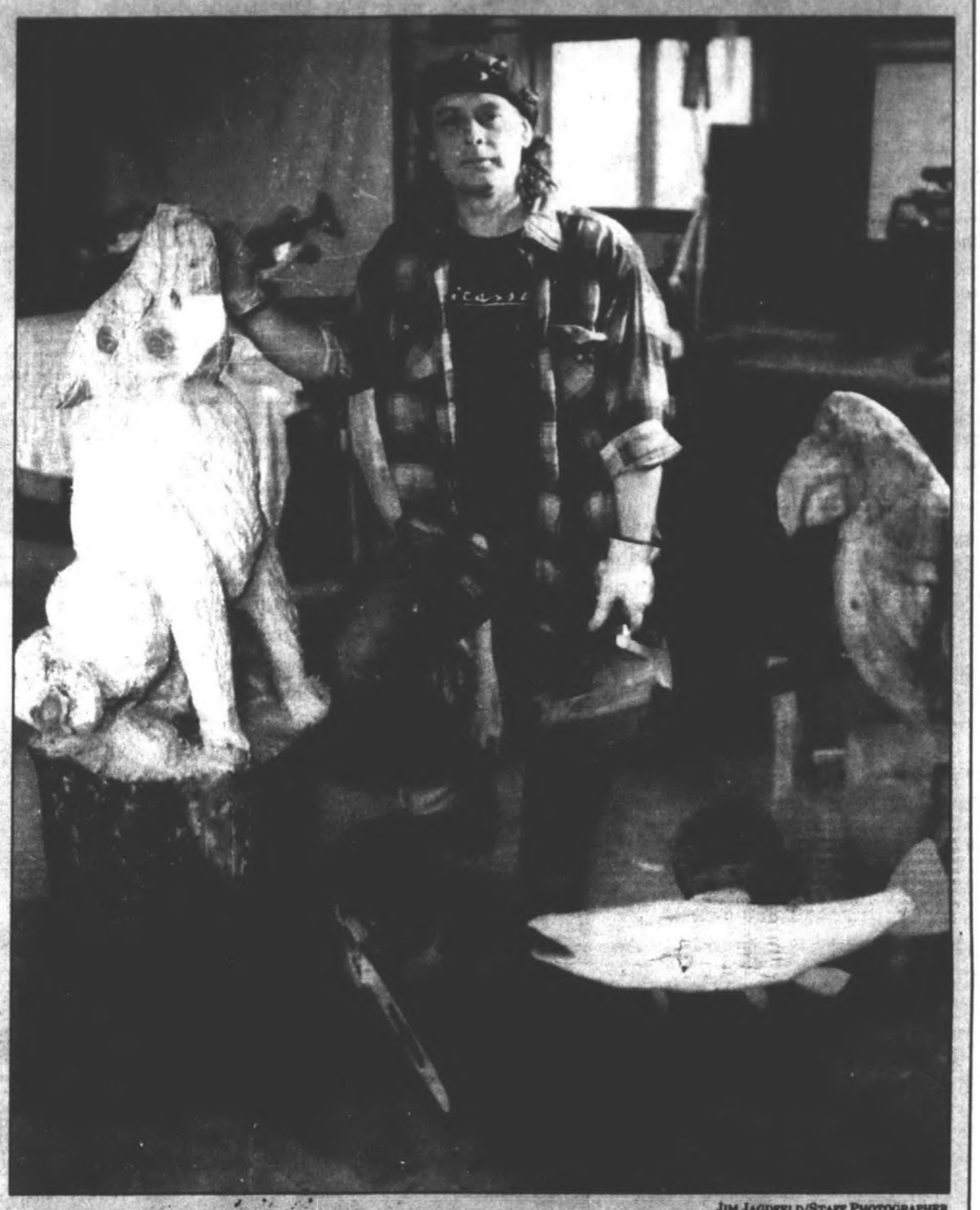

JIM JAGDFELD/STAFF PHOTOGRAPHER

Mammoth art: *Woodwright Gus Shay creates these large chainsaw sculptures using just two saws and some finishing tools.*

Livonia crafter finds the light in tin art

BY JANICE TIGAR-KRAMER
SPECIAL WRITER

When Bill Buesching took early retirement three years ago, the Livonia resident wanted a consuming hobby that would tap his creative side and use his business know-how.

Today, the former executive is one of the area's few tinsmiths who turns plain tinplate into authentic Early American reproduction lighting and accessories dating to the 1700s. He sells his wares by the company name "Jeremiah."

Buesching will show his wares at the Livonia Arts Commission Fine Arts and Crafts Festival 10 a.m. to 5 p.m. Saturday and Sunday, June 12-13, at Greenmead Historical Village, Eight Mile and Newburgh, Livonia *(see related story, Page 4D)*. He'll exhibit reproduction hand lanterns, chandeliers, candleholders and accessories made of antiqued tinplate, priced from $5 to about $150.

See TINSMITH, 4D

Lost art: *Tinsmith Bill Buesching uses a 100-year-old burring machine to form a clean edge on a punch tin lantern. The lantern's star burst design dates back 150 years.*

Art Beat

Artbeat features vignettes from the suburban arts scene. Write: Artbeat, Creative Living, Observer & Eccentric Newspapers, 36251 Schoolcraft, Livonia 48150. Our fax number is 591-7279.

■ WOMEN OF ARTISTRY

Women of Artistry will showcase its work June 19-25 during the grand opening celebration for the Little Art Gallery in the Samuel H. Little Theatre, next to Genitti's Hole-in-the-Wall, in downtown Northville.

Those attending will meet the artists — Julie Giordano of Northville, Sharon Dillenbeck of Canton, Susan Argiroff of Livonia, Carol McCreedy of Westland and Norma McQueen of Garden City — noon to 5 p.m. Saturday, June 19. Refreshments and hors d'oeuvres will be served. New Concept will provide entertainment.

Toni and John Genitti are working with Giordano, who runs Julie Giordano Studio in downtown Northville, to make this new gallery a showcase of Michigan fine art. Special exhibitions are planned. New artists are welcome to apply for exhibition space. Contact Giordano by mail: Julie Giordano Studio, 242 S. Center, Northville 48167.

■ NEW AFFILIATION

S & R Wildlife Art Gallery of Garden City has joined the Gold Circle echelon of art galleries, authorized Mill Pond Press art dealers who offer the full line of art prints by all artists published in the Mill Pond Press collection of fine limited-edition art.

The gallery will from time to time offer exclusive limited print editions such as Robert Bateman's "Grizzly and Cubs," to be released in July.

For more information on the Mill Pond Press limited-edition art print collection, call Ronald Hughes at S & R, 261-6860. S & R is at 33163 Ford Road.

■ CALLING OIL PAINTERS

A national organization for oil painters working in a representational style has been formed.

Local artists interested in becoming a member, or in entering state and national competitions, should call Westland artist Saundra Weed: 728-2535.

Shooting fowl: *No problems at all in this shot of a proud peacock taken by Monte Nagler on a recent trip to Tennessee.*

Detective work can fix photo problems

FOCUS ON PHOTOGRAPHY

MONTE NAGLER

I'll often receive calls from photography friends and students complaining about picture problems.

From the description of the fault and at times the pictures themselves, I find most shooters don't know which to blame . . . the camera, the film, the processing lab or even themselves.

But by putting on your Sherlock Holmes hat and using methods of deduction, you can determine where the guilt lies:

Print too dark? Not enough light reached the film. First thing to check is the ASA setting. If you set it higher than required by your film, you'll know right away what went wrong.

If you've set the ASA correctly and still have prints that are too dark, then look at your negatives. If there is detail overall, including shadow areas, then your exposure was correct but the processing lab goofed. Ask for a remake of your print.

But if the negative lacks detail, then your camera's meter may be at fault. The best way to check this is to stand side by side with a fellow photographer and compare light readings of the same subject. If your readings are inconsistent, take your camera in for repair.

Print too light? Too much light may have reached the film. Again, check the ASA setting first to make sure you didn't have it at too low a setting. Then check the negative. If it looks good, request

See **PHOTO**, 4D

Woodwright *from page 1D*

cut style is characteristic of Shay's work, have earned a first or second place in the folk art category from the Great Lakes Fish Decoy Association.

Shay's first-ever gallery show will be 10 a.m. to 5 p.m. Mondays to Saturdays and noon to 4 p.m. Sundays, June 15 to Aug. 15, in Atrium Gallery, 113 N. Center, Northville. He'll display mobiles of fresh water fish, fish pins, decoys and decorative carvings of crayfish, crappie, bass, northern pike and other Great Lakes fish. Life size models are priced from $150 and decoys start at $75.

"His work is more rough cut than most wood fish sculptures," said Pat Jania of Atrium Gallery. "I like his folk art style and the pieces are well carved. There's a nice variety of whimsical and traditional pieces."

Shay calls his ornamental fish "caricature carvings" because most have exaggerated features that show expression and movement. A large mouth bass, for example, has an enormous mouth and a northern pike has menacing teeth and sinister eyes. For authenticity, the artist has carved a life size catfish wrestling a hook and a hungry bass chasing a frog who's frantic to escape.

Shay uses acrylics to paint decorative models, which often are colored brighter than real fish. Since decoys are used to attract fish for spearing, they are realistically painted.

JIM JAGDFELD/STAFF PHOTOGRAPHER

Menacing: *The artist calls his fish models caricature carvings. This 52-inch northern pike has exaggerated features like menacing and sinister eyes.*

"I like the freedom of working in a 3-D world where there's no gravity. My fish swim and turn at all angles," Shay said.

Shay sometimes carves from a drawing or picture but he prefers working freehand.

"Generally, I like to feel my way. I take my time, step back for a look and work again until things look just right," he said.

For decoys and decorative fish, Shay cuts a rough shape with the band saw. He rounds corners with carving tools and adds detail with chisels and knives. Tails and fins are either carved or glued in place before the finished piece is painted, signed and dated.

Since he works on several fish at a time, Shay says it's hard to tell how long it takes to make a decoy or art piece.

"If I kept track of time, I'd get discouraged," he said.

He uses mostly white pine, white cedar and basswood for decoys and kiln dried wood for decorative fish. The bases, made to look like a lake bottom, are fashioned from apple trees, black walnut or driftwood.

Last summer, Shay started chainsaw sculptures made from tree stumps because he wanted to "do bigger things and use different tools."

He displayed the art at the International Builder's Home Flower Furniture Show at Cobo Hall in March, carving before hundreds of spectators each day. Since the show brought orders and customer contacts, he hopes to do more of the mammoth-sized art for back yards and commercial locations.

Carved in his garage or on-site, chainsaw sculptures are done with just two saws and some finishing tools. For a five-foot wolf, ordered by a dog trainer, the artist used a stump of red pine salvaged from a tree service.

For now, Shay works on commission and displays his work several times a year at area sports shows. Though many of his customers are fishermen, Shay says fish art is in demand today by nature lovers "who appreciate pretty things."

For more information, call the artist at 477-1175.

LOOKING AHEAD

What to *watch for in Creative Living next week:*

- Preview of Friends of Development of Greenmead's Garden Walk through seven residential gardens in Livonia.
- "Gypsy Moths: Suburban Scourge," an in-depth look at a perennial outdoor pest.
- Bob Sklar's creative arts column.
- Book Break by Victoria Diaz.
- Exhibitions, art gallery event listings.

REMERICA VILLAGE REALTORS of Northville

is pleased to announce the addition of Georgina Goss as a Realtor-Associate.

Georgina is a valued lifelong member of the Northville Community. She held various positions with the Township of Northville Offices from 1975 until 1986 when she was elected Supervisor of the Township. In 1991 she was elected as our State Representative for the 36th District for two years.

We are very proud to have her join our team of professionals and encourage you to call Georgina Goss for all your real estate needs.

Georgina Goss 349-5600

REMERICA VILLAGE SQUARE

Weir, Manuel, Snyder & Ranke

500 South Main Plymouth

Phone 455-6000

LOCATION & VALUE

Almost new, oak foyer leads to lovely eat-in kitchen, spacious family room with fireplace, cathedral ceiling and great view of wooded commons, three bedrooms, Livonia Schools. ML#M46382

$152,000 **455-6000**

MADE TO MEASURE RANCH

Offers open floor plan, three bedrooms, two full baths, new carpeting in living and family rooms, master bedroom, freshly painted, raised hearth fireplace. ML#M50732

$132,900 **455-6000**

WONDERFUL PERSONALITY

Three bedroom bungalow boasts hardwood floors under carpet, coved ceilings and mature landscaping, updates include windows, roof, driveway, basement waterproofed, security system. ML#M43470

$72,900 **455-6000**

THIS WILL GO FAST!

Don't wait to see this 3 bedroom brick ranch in Redford, neutral carpet over hardwood floors, custom verticals in living room, full basement, beautiful landscaping, 2½ car garage and more!

$65,900 **455-6000**

GREAT LOCATION

Private and accessible, two bedroom first floor condo in desirable Plymouth has wooded view, neutral and spacious floor plan, ample storage, kitchen appliances, central air, 1st floor laundry. ML #M49304

$66,500 **455-6000**

PLYMOUTH! On N. Territorial just East of Beck, this highly custom contemporary is unrivaled in its superb condition and endless upgrades. Nearly 5 Acres of privacy. 5 bedrooms, 4 baths, large rooms, 2 fireplaces, walk-out finished basement,gorgeous island kitchen with Corian counters, study, family room, 1st floor laundry, etc. $429,900 (453-8200)

PLYMOUTH! A distinguished exterior in popular "WALNUT CREEK" introduces a very custom Colonial. 4 bedrooms, 3 full, 2 half baths, formal dining room with a bay window, wood six panel doors, family room with a fireplace, study, a unique 23 X 12 room over the garage with its own staircase, walk-out finished lower level, etc. $285,000 (453-8200)

CITY OF PLYMOUTH! A VERY APPEALING 1½ STORY brick home on a most attractive tree-lined street. There are 3 bedrooms (two down), 2 full baths (including one on the 2nd floor), hardwood flooring, finished/carpeted basement, a beautiful lot (62 X 129) and 2½ car detached garage. $119,900 (453-8200)

CIT OF PLYMOUTH! AUBURN STREET. So many nice improvements were made to this attractive 1½ story home.....new dishwasher, new hot water heater, roof, carpeting, tub and cabinetry, etc. There are 3 bedrooms, wet plaster walls, hardwood flooring, basement and 1½ car garage. $108,000 (453-8200)

PLYMOUTH! Beautiful towering trees frame this charm-filled Colonial on a wonderful quiet court. There are 4 bedrooms, 2½ baths, formal dining room, hardwood flooring, island counter kitchen, 1st floor laundry, a 26 ft. family room with a fireplace, French doors, basement, Central Air, etc. AN OUTSTANDING FAMILY HOME. $229,900 (453-8200)

CITY OF PLYMOUTH! An ever popular tree-lined street frames this classic CAPE COD just two blocks from downtown. There are 3 bedrooms, 1½ baths, a separate formal dining room, a new kitchen and ceramic tile floor, a study, refinished hardwood floors, basement and 2 car detached garage. $159,900 (453-8200)

CITY OF PLYMOUTH! Venerable "HOUGH PARK" is the treed setting for this showcase family home. There are 3 or 4 bedrooms, 2½ baths, formal dining room, an updated kitchen, a 22 ft. family room with a fireplace, a large enclosed sun room, finished/carpeted basement, a beautiful new patio, wood flooring, wet plaster walls, etc. $214,900 (453-8200)

PLYMOUTH! This striking brick and cedar Contemporary boasts an outstanding location and setting. Dramatic use of space and superior quality throughout. 4 bedrooms (1st floor master), 2½ baths, Woodmode cabinetry, 2 X 6 construction, 32 X 17 Great room with fireplace, a study, 1st floor laundry, formal dining room, 3½ car garage. $319,000 (453-8200)

PLYMOUTH! A spare-no-expense showcase home. Just 3 years old and West of Beck Road. 4 bedrooms, premium cabinetry and hardware, 2½ opulent baths, 3 fireplaces, pickled oak flooring, family room, a study, enclosed sun room, skylites, 1st floor laundry, formal dining room, inground heated pool, 3½ car garage. VERY HIGH QUALITY! $399,500 (453-8200)

PLYMOUTH! NEVER BEFORE OFFERED! Nearly an Acre with public sewer and water on AMHERST COURT. Exceptionally well planned and built brick ranch with 2 large bedrooms, 2½ baths, a 27 X 15 living room with a fireplace, formal dining room, a 27 X 10 sunroom, hardwood floors, finished basement with a 2nd fireplace, etc. $179,900 (453-8200)

CITY OF PLYMOUTH! ANN STREET! This well-cared for one story maintenance free home enjoys 2 bedrooms, a newer front porch, an updated kitchen with oak cabinetry, hardwood flooring, wet plaster walls, newer furnace, newly finished/carpeted basement and 2½ car detached garage. $91,900 (453-8200)

PLYMOUTH! A STORY-BOOK TREED SETTING on a quiet street, this TRAILWOOD home features a garage with 3 car capacity, a gorgeous kitchen with new ceramic flooring and a skylite, newer roof, an enclosed Garden room off the kitchen, 4 bedrooms, 3 baths, 23 X 19 famly room with a fireplace, formal dining room, etc. $189,900 (453-8200)

Robert Bake REALTORS

2 blocks west of the Mayflower Hotel
1005 West Ann Arbor Trail
Plymouth

453-8200

JEFF GALUNAS · DIANA HUGHES · DAVID JAMES · JUDY COURTNEY · LARRY MARTIN Trainer · DOUG COURTNEY Manager · JIM COURTNEY Broker · JIM PRESTON Associate Broker · DICK RANDAZZO Manager · GARY JONES Manager · TIM HAGGERTY · DORIS RORABACHER · BILL ARMBRUSTER

LUANNE SPILLANE

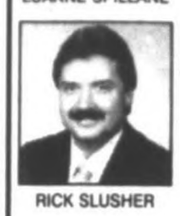

RICK SLUSHER

MARY ORWIN

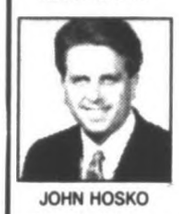

JOHN HOSKO

PATTI WORKMAN

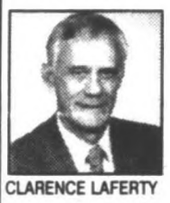

CLARENCE LAFERTY

LAUREN ROSLINSKI

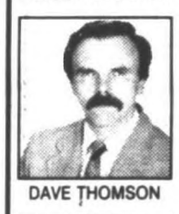

DAVE THOMSON

LEANNE OWEN

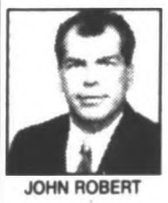

JOHN ROBERT

PATTY STROPES

TIM COURTNEY

K.C. MUELLER

MARK KLEINKNECHT

RUTH MARTIN

Remember REMERICA

REMERICA® HOMETOWN REALTORS®

Serving Plymouth, Canton, Livonia, Westland, Garden City, Redford, Northville, and Novi

The Largest Real Estate Company In Plymouth

PETE ZABALA

TOM ICKES

GORDON LIBBY

BILL KOKENOS

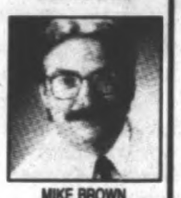

MIKE BROWN

JOANNE TATUM

HARLEY JESTER

TAMI BLAZE

RICH EISIMINGER

DEBBIE LYNCH

NEIL OLDHAM

CAROL PATTERSON

GEORGE BRECK

CHRISTINA MATACHECK

CHRIS COURTNEY

UPDATES GALORE

In this 3 bedroom brick ranch. Newer windows, carpet, furnace and central air. Cozy fireplace in family room, finished basement, 2½ car garage. Super family neighborhood. $114,900

REMERICA HOMETOWN REALTORS 459-6222

CANTON STARTER RANCH

Great house for the first time buyer on huge lot with lots of privacy, backs to woods. 3 bedroom, living room, family room with fireplace. Newer carpets, hardwood flooring, new kitchen flooring. $98,500

REMERICA HOMETOWN REALTORS 459-6222

MECHANIC'S DREAM

3 car garage, 3 bedroom, 2 bath, and over 1200 sq. ft. including living room and dining room. Merillat kitchen cabinets and Andersen windows, landscaped yard with underground sprinklers. $87,500

REMERICA HOMETOWN REALTORS 453-0012

SNUGGLE UP

in front of the all brick fireplace in this 4 bedroom, 2½ bath brick colonial. Highlights include all new oak kitchen, sun porch, dining room, living room, spacious family room, basement, attached garage and much more. Home Warranty too. $127,500

REMERICA HOMETOWN REALTORS 420-3400

SPACIOUS

Great master bedroom suite, 4 bedrooms, 2½ baths, dining room, 2 doorwalls to 750'deck, 2 car attached garage, spacious family room, 2300 sq. ft. of living space. Quick occupancy, mature trees, security system, underground sprinklers. $181,900

REMERICA HOMETONW REALTORS 459-6222

LIKE NEW COLONIAL

Cedar screen room enhances the living space of this lovely 3 bedroom colonial. Neutral decor throughout. $117,000

REMERICA HOMETOWN REALTORS 459-6222

NO NEED TO WAIT

Call now on this 3 bedroom ranch on large lot with updated roof, electric, and plumbing. Enclosed front porch with screens and a utility room. $54,900

REMERICA HOMETOWN REALTORS 453-0012

CANTON AT ITS FINEST

All brick ranch with family room and fireplace. Full basement and newer 2½ car garage. Beautiful new kitchen with Mannington flooring. Newer central air. Privacy fenced yard with deck. Home Warranty too. $113,000

REMERICA HOMETOWN REALTORS 420-3400

EXCEPTIONAL CONDITION

All neutral colors, fresh and charming. 1½ blocks from elementary school. Kitchen and breakfast room combined. Mud room off garage. Full field stone fireplace, huge linen closet in bath. Deck 10x15 plus patio $126,900

REMERICA HOMETOWN REALTORS 459-6222

PRICED TO SELL!

Desirable in-town bungalow has many updates. Kitchen has light oak cabinets, almond counter top, disposal, refrigerator, stove and more new in '91, furnace in '91, copper plumbing and hot water heater in '92, ceramic tiled basement. $103,990

REMERICA HOMETOWN REALTORS 453-0012

FRENCH INFLUENCE

in our manor homes is displayed in the design of our lovely manor homes. Privacy of location is enhanced by the 17 acre park, woods and stream. Choose a walk-out location and increase your living space.

REMERICA HOMETOWN REALTORS 453-0012

FAMILY NEIGHBORHOOD

Enjoy the all new and spacious oak kitchen that overlooks family room with doorwall to deck, Fenced yard and 2 car garage. This 3 bedroom, 1½ bath brick ranch features central air, newer shingles, partially finished basement and hardwood floors. $117,900

REMERICA HOMETOWN REALTORS 420-3400

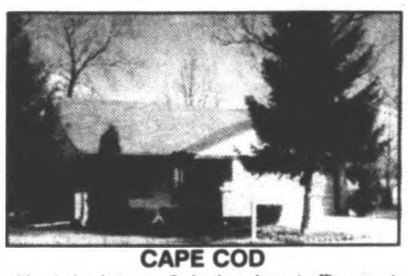

CAPE COD

with 4 bedroom, 2 baths, low traffic court backing up to open commons. Updates include roof, shingles, vinyl siding, carpet, steel doors. (All in 1992). $119,200

REMERICA HOMETOWN REALTORS 459-6222

PREMIUM LOCATION

in Beacon Estates, Plymouth! Absolutely gorgeous 4 bedroom features 2½ bath cape cod built in 1985 and updated in 1991. This home is in move in condition. All the goodies include central air, sprinkler system, security system, air cleaner, humidifier, side entrance garage, deep park like lot. $250,000

REMERICA HOMETOWN REALTORS 453-0012

BEACON HOLLOW CONDOS

Well situated in prestigious Plymouth township. 3 bedrooms, 3½ baths, family room, recreation room, sauna, 2 car attached garage, large deck off living room. $150,900

REMERICA HOMETOWN REALTORS 453-0012

ALL THE COMFORTS OF HOME

Updated kitchen and baths accent this spacious northwest Livonia brick ranch with 1½ baths on the main level. Large covered patio, attached 2 car garage, finished basement, central air. $114,900

REMERICA HOMETOWN REALTORS 420-3400

METICULOUS

Family lives in this fabulous 4 bedroom colonial situated on a beautiful treed and manicured lot, central air. doorwall in family room with fireplace. Beautiful kitchen with all appliances, formal dining, superbly finished basement, patio and wood deck, all new windows and more. $156,900

REMERICA HOMETOWN REALTORS 459-6222

BEAUTIFUL PLYMOUTH!

Move in condition with large country kitchen, 3 bedrooms and 2 baths. Features include hardwood floors in living room, newer carpeting, fresh papaint and decor, newer carpeting, newer hot water heater plus 4 car garage with heater. $115,000

REMERICA HOMETOWN REALTORS 453-0012

AMAZING

Brick ranch with 4 bedrooms, 1½ bath and recreation room with bar, office, workroom/ laundry featured in huge finished basement. Fenced yard and 2 car garage. Hurry on this one! $74,900

REMERICA HOMETOWN REALTORS 420-3400

HOUGH PARK

Finch Roberts designed California Contemporary. Floor to ceiling windows, marble floors, 2 fireplaces, granite counter tops in kitchen, 4 bedrooms, original etched glass artwork, oak flooring, vaulted ceilings, brass fixtures thru-out. $324,900

REMERICA HOMETOWN REALTORS 420-3400

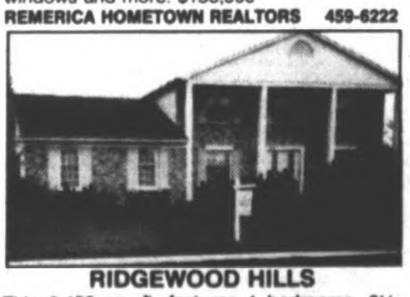

RIDGEWOOD HILLS

This 2,400 sq. ft. features 4 bedrooms, 2½ baths, large family kitchen overlooking family room with cozy fireplace, large master bedroom with full bath and walk in closet, library, formal dining, motivated owner. $199,900

REMERICA HOMETOWN REALTORS 459-6222

LIVE IN PLYMOUTH

in this lovely brick ranch with your yard backing to woods and stream. 4 bedrooms, Family room with fireplace and oversized basement. Family room has access to covered patio and fenced yard. Great Location! Home Warranty too! $122,900

REMERICA HOMETOWN REALTORS 420-3400

REMERICA® HOMETOWN REALTORS®

REALTOR®

REMERICA HOMETOWN REALTORS
44523 Ann Arbor Rd.
Plymouth
459-6222

REMERICA HOMETOWN REALTORS
1115 South Main
Plymouth
453-0012

REMERICA HOMETOWN REALTORS
42875 Five Mile
Plymouth
420-3400

EQUAL HOUSING OPPORTUNITY

LES POLLINGTON

ANU NARULA

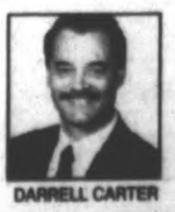

DARRELL CARTER

DIANE SCARLETT LEACH

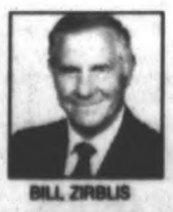

BILL ZIRBLIS

FRAN O'CONNOR

GERRY CULLIN

DEBRA MAKOWSKI

MIKE NAFE

SHERRY PASZKO

CHUCK RILEY

MARYLOU BURTON

Greenmead setting for arts and crafts fest

BY JANICE TIGAR-KRAMER
SPECIAL WRITER

Arts and crafts will fill the grounds of Greenmead Historical Village during the Livonia Arts Commission Fine Arts and Crafts Festival.

The 17th annual festival will run 10 a.m. to 5 p.m. Saturday and Sunday, June 12-13. The village, at Eight Mile and Newburgh, has generous parking on the west side of Newburgh, south of Eight Mile; free shuttle service will take visitors from the parking lot to the fair. Admission and parking are free.

This year's juried show includes the works of 200 artists and crafters from the Wayne-Oakland area and throughout Michigan, Iowa, Minnesota, Ohio, Indiana, Florida and Texas.

For former Livonia resident Vawn Gray, now of Cape Coral, Fla., the show is a homecoming of sorts. Vawn and husband Mike, who moved south five years ago, will show their handcrafted sand sculptures made of hydrastone and beach sand. It's the couple's second appearance at the show.

Gray says she learned the Indian art form in 1970 from Ralph DeBaske, her fourth grade teacher at Grant Elementary. She said DeBaske, who now teaches sixth grade at Marshall Elementary, often initiated special interest classes in art and other subjects.

Today, the Grays' sculptures are sold as contemporary wallhangings priced from $15 to $600, with most in the $50 to $100 range. Original sandcast sculptures, including scenes and human figures, are painted in pastel acrylics and sometimes embellished with blownglass accents.

"People are going to see some very creative artists," said Andy Taylor, festival chairwoman. "Every year, I think the work gets better and more interesting. It's not easy to jury."

Showgoers will see eight categories of original art: glass, fine art, metal, pottery, wood and jewelry, folk art, photography and textiles. This year, all the show's fine art will be displayed in one area near the shuttle stop.

Livonia art commissioners, local artists and gallery owners juried the show.

"All the art is unique. You won't see two exhibits alike. If necessary, we asked gallery owners to help decide between two artists," Taylor said.

First-place artists in each category will get a $300 cash prize awarded on Sunday. Judges are artists V. Janus Benda of Farmington Hills, Seymour LeVine of Livonia and Susan Rothamel, a former of Livonia resident.

Barring rain, up to 100,000 visitors are expected at the two-day event, which is one of the state's largest outdoor art fairs.

"The show is exceptionally well attended. It's wonderful, free entertainment for the family," said Betty Newton, Livonia Arts Commission president. "You don't have to buy, but there's affordable, quality on sale."

Besides art, there's free entertainment both days provided by Mike Berst's dulcimer ensemble, Robert Collingwood's Dixieland band and a barbershop quartet.

Food concessions, selling everything from hot dogs and pop to Mexican food, are sponsored by Very Special Arts Southeast Michigan, Livonia Historical Commission, Livonia Historical Society, Redford Theater Guild, Friends for Development of Greenmead and Livonia Symphony Orchestra.

There will be hourly drawings for art donated by the exhibitors.

The first Fine Arts and Crafts Festival was held in 1976 at Livonia Civic Center Park. The number of exhibitors increased yearly, so the show was moved to spacious Greenmead in 1985.

The historic village, opened in 1976, includes the Simmons/Hill farmstead and 14 relocated buildings. The main Greek Revival-style farmhouse, a museum since 1977, was built by Joshua Simmons in 1841. Two of the farm outbuildings are older.

Buildings relocated to the 95-acre village include Newburg School, Detroit United Railway Waiting Room, A.J. Geer General Store, Kingsley House, Shaw House, Newburg Church, Cranston/Hinbern House and the Bungalow. Showgoers can tour the Simmons/Hill House Museum for $1.

"This is a wonderful location for the show," Newton said. "A lot of people have told me they didn't know Greenmead existed. The show helps the city and puts Greenmead on the map as a historic park."

Sue Daniel, Livonia Historical Commission chairwoman, says: "This is a large, quality show. Hill House lends wonderful atmosphere to the event and a peaceful feeling to that part of the property."

Original art in spotlight

Denise Victoria Catt of Northville will feature a gallery of original and creative works of art Sunday, June 13.

The fare will include paintings, jewelry, rugs, clothing, rugs, clothing and shoes.

The Denise Victoria Gallery show will take place 1-4 p.m. in the Cedar Lake Apartments Clubhouse, Six Mile at Northvile Road, in Northville. Admission is free.

The gallery of design will include vibrant images embellished on oversized blazers and vests, Catt said.

Furniture sale on weekend

Gorman's annual warehouse furniture sale will take place Friday-Sunday, June 11-13, at Gorman's Clearance Center, 22111 Telegraph, between Eight Mile and Nine Mile in Southfield.

Hours are 2-9 p.m. June 11, 10 a.m. to 5 p.m. June 12 and noon to 5 p.m. June 13. The sale will include new items, samples, special buys, cancellations, Oriental accent pieces, silk trees and plants, Henredon, DIA, Heritage and Natuzzi. For more information, call 357-7774 or 353-9880.

FBI novelist to address guild

Paul Lindsay, an FBI agent turned novelist, will be the speaker at the annual meeting of the Cranbrook Writers' Guild 8 p.m. Tuesday, June 15, at the Cranbrook House library, 380 Lone Pine, in Bloomfield Hills.

Lindsay, a much-decorated Marine Corps veteran and 20-year field agent with the FBI, will discuss his acclaimed novel of the FBI, "Witness to the Truth."

Donation for non-guild members is $3. For more information, call 646-0658.

Tinsmith

from page 1D

Buesching dabbled in the arts for 10 years before retiring as a vice president of Windsor-based Hiram Walker Inc. He tried painting, stained glass and Shaker woodworking ("too much dust") before hearing about a tinsmithing class at Greenfield Village in Dearborn in 1986.

Ironically, he remembers a visit to Greenfield more than 20 years ago, where he first saw a tinsmith at work.

"I knew then I'd like to try it someday," he said. "If I could make it look old, I knew I could sell it."

It took three trys to get into the Greenfield Village class that taught basic tinsmithing skills like forming, punching and soldering the tinplate. From there, he met tinsmiths Bob Horwood of Plymouth and Howard Schweppe of Livonia. The two helped Buesching hone his skills and locate the tools needed to do the metal work that's mostly used for decoration today.

Granddaddy: *Bill Buesching called this lantern the "grandfather of all lamps." The oversize lantern, 28 inches high, is topped with a cupola. The punch pattern boasts 2,000 punches.*

JIM JAGDFELD/STAFF PHOTOGRAPHER

Buesching says he likes the Greenmead show (one of three fairs he does yearly) because it attracts visitors who own historic homes or like Early American decoration.

"It's a great place to meet people who like to talk about the work. There aren't a lot of tinsmiths around, so it's not unusual for someone I've met to call me for something a year later," he said.

"Bill's work involves an art form we don't see much anymore," said Livonia arts commissioner Dan Kachnowski. "The work's extremely well done. It certainly fits into the surroundings of Greenmead."

Tinning shops were common 150 years ago, when tinware was used for dishes and household accessories. Today, few places teach the craft because metalworking tools are difficult to find. Buesching has located some, which are 60 to 100 years old, at local flea markets. Because demand exceeds supply, the hand-operated presses and other machines don't come cheap.

"First you find them, then you check the price," said Buesching, whose greatest find is a 150-year-old bead machine for $2.

Buesching uses patterns to duplicate the shape and punch designs used by New England and Middle Atlantic tinsmiths. A hand-held "Lincoln lantern" was used during a presidential street march; a bible lamp dating to 1700 was used when the British forbid the Scots to read the Bible and a candle safe was originally designed to keep mice from house candles. Many punch patterns on sconces and candleholders are taken from old applique and quilt work.

His accent lights, hanging candle lamps and five-or-six arm chandeliers are wired for electric use, but the designs are authentic reproductions.

Buesching lays out a pattern on terne, the same tinplate used for colonial barn roofs. He outlines it with a scriber, scores the edges to mark borders and cuts pieces with a hand shear. A bar fold machine makes a straight edge; the burring machine is used to apply a clean edge to circular and arched pieces.

Other machines make decorative beading and tight folds that strengthen the tin. Punch designs are made with a two-pound hammer and a handheld metal punch. Circular pieces like candleholders are formed on a blowhorn stake with a rawhide hammer. After soldering pieces together, he antiques wares with three coats of acid.

Photo

from page 1D

a remake from the lab. If it appears dark all over, check your meter as described above, and take your camera in for repair if necessary.

Scratches on your prints? Look closely at the negatives. If the scratches are intermittent, there was probably a burr on the lip of the film cartridge or a nick on the pressure plate (part of the film tranport mechanism).

If the scratches are consistent through the entire roll, the problem could be twofold: a bad burr or nick just described, or a processing lab goofup when your film was developed.

Overall yellowish tint on your prints? The cause is most likely either old film or a loaded camera left in a hot place. Always check the date stamped on the box when you buy film and never leave your camera and film where a hot sun may bake it.

For color slides, many of the same faults can happen and the methods of deduction just described will work for you.

■ Just remember, the effects of over- or under-exposure are exactly the opposite from negatives because slides in themselves are positive.

Just remember, the effects of over- or under-exposure are exactly the opposite from negatives because slides in themselves are positive. Thus, if a slide appears too dark, it was underexposed, and if too light, it got overexposed.

So clue yourself in to playing photographic detective. You'll eliminate many of the common faults in photography, which in turn will improve your pictures.

Monte Nagler is a fine art photographer based in Farmington Hills. You can leave him a message by dialing 953-2047 on a touch-tone phone, then his mailbox number, 1873. His fax number is 644-1314.

$2.7 MILLION SOLD IN APRIL!
$3.0 MILLION SOLD IN MAY!

John DiMora – Top Lister & Top Seller
Northville Office...1990, 1991 and 1992

Congratulations - Superstar!

Last month John sold a record-breaking $2.7 Million. We are proud to announce that with over $3.0 Million Dollars sold in May John has set a new record. John has been ranked #5 in the state and #18 in the Midwest Region for Listings Sold!!! We congratulate John on his outstanding achievements.

COLDWELL BANKER SCHWEITZER REAL ESTATE RESIDENTIAL REAL ESTATE Expect the best.®

41860 Six Mile Road · Northville · 347-3050

SINK OR SWIM?
It's never too late to learn how to swim. Just call us and sign up for a Red Cross swimming class
American Red Cross

EXCLUSIVE HOMES...
IN WOODED, ROLLING & SECLUDED SURROUNDINGS
Starting At $189,900

Built by:
ADVANCE CRAFT

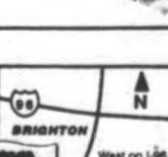

(313) 229-2752

Quality Real Estate, Inc. Better Homes and Gardens

LIVONIA. 2,299 sq. ft. colonial in Quakertown w/cul-de-sac setting features 4 bedrooms, 2½ baths, 1st floor laundry, family room w/arched fireplace, central air, brick & vinyl exterior, vinyl windows, huge lot, extensive deck. $164,900 (L74Lap) 462-3000

LIVONIA. Elegant Bell Creek custom built home in park-like setting. 3 bedrooms, 2 baths, wet plaster, remodeled kitchen w/ classic oak cabinets, formal living room, dining room, 28x23 attached garage. $189,500 (L32Bel) 462-3000

DEARBORN. Spacious 3 bedroom brick bungalow, 1,395 sq. ft., 2 car garage w/ opener, central air, fireplace in living room. Levagood Park area. $104,900 (L36May) 462-3000

LIVONIA. Elegant first floor unit. Neutral decor, new carpet & kitchen floor '91, 1 bedroom, 1 bath, living room, dining room, screened-in patio, backs to wooded area. Carport. (L37Far) 462-3000

GARDEN CITY. Move in condition, full brick ranch on almost a ¼ acre. Beautiful kitchen. Family room w/wood burner, central air, full basement w/ extra bedroom and half bath + 22 x 10 Florida room. All appliances negotiable. $92,500 (P55Boc) 451-5400

PLYMOUTH. Condo. Enter this formal cape cod model and appreciate the high gret room ceiling, fireplace & circular oak staircase w/ bridge. Luxury master suite w/jetted tub. Lower level walkout with family room w/ fireplace & wet bar, study, exercise room & lav. Redwood deck overlooks commons. $329,900 (P00Eat) 451-5400

NOW HIRING
New and experienced sales associates
Call for confidential interview
In Plymouth Call:
DARLENE SHEMANSKI...451-5400
In Livonia Call:
DON KAMEN...462-3000

LIVONIA. View stunning fieldstone fireplace from the newly renovated great room, dining room & breakfast nook. Dramatic beamed studio ceiling & foyer w/ Bruce flooring. Lower level w/bar & refrigerator. Professionally decorated in '91. Large deck & oversized garage. Livonia schools. $169,900 (P52Huf) 451-5400

NORTHVILLE. Enjoy fireplaces in family room & dining room, walkout lower level w/guest room, bath & wet bar. Extensive decks w/hot tub overlooking brook. Walk to downtown or relax in gazebo. Northville schools, Home Protection Plan. Appliances negotiable. $214,900 (P36Cen) 451-5400

LIVONIA OFFICE 462-3000 PLYMOUTH OFFICE 451-5400

LIVONIA
7 Mile & Inkster - Super clean 3 bedroom ranch with finished basement. $84,900.
OPEN SUNDAY 2-5, 14005 Sunset, 5 Mile & Merriman. 3 bedroom colonial, finished basement & 2 car garage. $127,900.
OPEN SUNDAY 2-5, 38062 Ross, 5 Mile & Newburgh. 4 bedroom, 3 bath, 2400 sq. ft., contemporary decor. Pool. Hot tub. $167,900.

GARDEN CITY
Warren & Inkster. 3 bedroom brick ranch with full basement & 24x37 garage. $79,900.

REDFORD
OPEN SUNDAY 2-5, 24624 Orangelawn, S. Redford. 3 bedroom ranch with basement & 2 car garage. Large lot. $75,900.

CANTON
Glengary Village - 4 bedroom, 2½ bath contemporary, side entry garage. $187,900.

CONDOS
NORTHVILLE: OPEN SUNDAY 2-5. 21112 Boulder Circle. The Coves of Northville. 2 bedroom lower unit, contemporary decor. $123,900.
WESTLAND: Gorgeous 3 bedroom with basement & garage. $65,900.
WESTLAND: Upper unit - 2 bedrooms, 2 baths with balcony overlooking pond. $55,900.
CANTON: The Winds of Canton - 2 bedroom townhouse with basement. $68,900.

CALL BILL LIMA: 309-2133
WOLVERINE PROPERTIES

MORTGAGE RATE UPDATE

For FREE Rate Updates By Phone, FAX or Mail Call 1-313-358-8270

TERM	RATES	PTS.	LOCK	FEES#	APR*
ADVANCE MORTGAGE CORP. 932-8800					
15 yr. Fix	6.50	Call	50 day	$295	7.18apr
30 yr. Fix	7.00	Call	50 day	$295	7.47apr
THE JUMBO SPECIALISTS & ZERO POINT LOANS — 31313 Northwestern Hwy., Farmington Hills, MI 48334					
ATLAS MORTGAGE CORP. 1-800-365-2200					
15 yr. Fix	6.375	3.00	50 day	$325	7.14apr
30 yr. Fix	6.875	3.50	50 day	$325	7.41apr
1 yr. Arm	4.75	1.75	50 day	$325	6.86apr
Above prices for $125,000 loan amounts Located in Troy and Lapeer					
DETROIT SAVINGS BANK 961-7600 — Serving Homeowners Since -1937-					
6 mth Arm	3.25	2.125	Avail	$295	6.38apr
30 yr. Fix	7.00	2.50	Avail	$295	7.31apr
15 yr. Fix	6.50	1.875	Avail	$295	6.78apr
5 yr. Fix	5.50	3.00	Avail	$295	6.19apr
EXECUTEC MORTGAGE CORP. 855-8800					
30 yr. Fix	7.00	3.00	50 day	$325	7.31apr
15 yr. Fix	6.50	2.00	50 day	$325	6.83apr
1 yr. Arm	3.875	2.50	50 day	$325	6.62apr
0-Point and 0-Closing cost loans available — 32961 Middlebelt, Ste. 800., Farmington Hills, MI 48334					
FIRST CHOICE MORTGAGE CORP. 522-0600					
30 yr. Fix	7.25	Call	50 day	$300	7.70apr
15 yr. Fix	6.75	Call	50 day	$300	7.21apr
5/25 Bal	5.75	Call	50 day	$300	6.25apr
1 yr. Arm	4.375	Call	50 day	$300	5.95apr
Livonia, Michigan — Call for current information					
FIRST INT'L FINANCIAL CORP. 649-6304 — LIVONIA 464-5970					
30 yr. Fix	7.625	0.00	50 day	$325	7.69apr
30 yr. Fix	7.25	2.00	50 day	$325	7.50apr
15 yr. Fix	7.125	0.00	50 day	$325	7.22apr
15 yr. Fix	6.75	2.00	50 day	$325	7.17apr
1 yr. Arm	4.25	1.00	50 day	$325	6.11apr
FREE HOME EQUITY LOANS — EVENING AND WEEKEND APPOINTMENTS — NO-POINT NO-COST LOANS AVAILABLE — CREDIT PROBLEMS - PROGRAMS AVAILABLE — 2820 W. Maple Rd, Ste-136, Troy, MI 48084					
FIRST SECURITY SAVINGS BANK					
30 yr. Fix	7.25	3.00	50 day	$350	7.12apr
15 yr. Fix	6.625	3.00	50 day	$350	7.00apr
1 yr. Arm	3.875	3.00	50 day	$350	6.50apr
"NO DOWNPAYMENT" MORTGAGES AVAILABLE — NO COST MORTGAGES AVAILABLE — FHA/VA MORTGAGES AVAILABLE — WEEKEND AND EVENING APPOINTMENTS AVAILABLE — CALL 1-800-72-FIRST — An Equal Housing Lender					
FLEET MORTGAGE 462-4041					
30 yr. Fix	7.375	2.00	45 day	$300	7.42apr
15 yr. Fix	6.75	2.00	45 day	$300	6.96apr
5 yr. Bal	5.75	2.00	45 day	$300	6.26apr
1 yr. Arm	4.50	2.00	60 day	$300	6.23apr
38777 Six Mile, Ste. 305, Livonia, MI 48152					
GEHRKE MORTGAGE CORP. 778-9500					
30 yr. Fix	7.375	2.00	55 day	$305	7.43apr
15 yr. Fix	6.875	2.00	55 day	$305	6.91apr
7 yr. Bal	6.375	2.00	55 day	$305	6.31apr
FHA/VA SPECIALISTS — APPLICATIONS TAKEN — ANYWHERE ANYTIME — NOT COST MORTGAGES AVAILABLE — 19001 E. Eight Mile Rd., East Pointe, MI 48021					
GROUP ONE MORTGAGE CORP. 953-4000					
30 yr. Fix	7.125	2.00	50 day	$300	7.26apr
15 yr. Fix	6.50	2.00	50 day	$300	6.73apr
5 yr. Bal	5.625	2.00	50 day	$300	6.36apr
30 yr. Jmb	7.50	2.00	50 day	$300	7.75apr
15 yr. Jmb	6.875	2.00	50 day	$300	7.12apr
NO POINT - NO COST FIXED RATES					
30 yr. Fix	8.125	0.00	50 day	-0-	8.12apr
15 yr. Fix	7.875	0.00	50 day	-0-	7.87apr
CALL FOR OTHER LOAN TYPES AND PROGRAMS — 19500 Victor Parkway, Livonia, MI 48152					
LANDSALL MORTGAGE CO. 689-7160					
30 yr. Fix	7.00	Call	50 day	$275	7.37apr
15 yr. Fix	6.50	Call	50 day	$275	7.06apr
NO COST LOANS AVAILABLE — WE WELCOME YOU TO COMPARE — 3134 Rochester Rd., Troy, MI 48083					
THE MORTGAGE COMPANY OF MICHIGAN 375-2626					
30 yr. Fix	7.25	2.00	50 day	$295	7.46apr
15 yr. Fix	6.75	2.00	50 day	$295	7.06apr
1 yr. Arm	4.25	2.00	50 day	$295	6.26apr
Call about other available programs — 2915 Walton Blvd., Rochester Hills, MI 48309					
MUTUAL FINANCIAL SERVICES INC 1-800-474-8470					
30 yr. Fix	7.375	2.00	50 day	$300	7.61apr
15 yr. Fix	6.75	2.00	60 day	$300	7.27apr
5/25 Bal	5.75	2.00	50 day	$300	6.97apr
Celebrating our 5th yr. anniversary - No cost loans avail. — [illegible] Farmington Rd., Farmington, MI [illegible]					

TERM	RATES	PTS.	LOCK	FEES#	APR*
NATIONWIDE MORTGAGE CORP. 335-0900					
15 yr. Fix	6.75	Call	50 day	$275	7.05apr
30 yr. Fix	7.25	Call	50 day	$275	7.46apr
1 yr. Arm	3.875	Call	50 day	$275	6.45apr
FREE IN-HOME CONSULTATION! CALL FOR DETAILS WE DELIVER!! — 2550 Telegraph Rd., Ste. 105, Bloomfield Hills, MI 48302					
OAKLAND MORTGAGE CORP. 333-2333/1-800-968-9628					
15 yr. Fix	6.625	Call	50 day	$295	7.14apr
30 yr. Fix	7.125	Call	50 day	$295	7.45apr
5/25 Bal.	5.625	Call	50 day	$295	6.52apr
CALL ABOUT OUR NO-POINT NO-CLOSING COST LOANS					
PACIFIC WORLD MORTGAGE 642-1030					
30 yr. Fix	7.00	Call	50 day	$300	7.35apr
15 yr. Fix	6.625	Call	50 day	$300	7.02apr
1 yr. Arm	3.875	Call	50 day	$300	6.37apr
Call for current rates; 0-pt. programs available — 1533 N. Woodward Ave., Bloomfield Hills, MI 48304					
PARK AVENUE MORTGAGE 253-0300					
30 yr. 7/23	6.50	Call	55 day	$300	7.24apr
30 yr. Fix	7.50	1.00	55 day	$300	7.64apr
10/15 yr. Fix	7.00	1.00	55 day	$300	7.22apr
30 yr. Adj.	7.125	0.00	55 day	$300	7.16apr
Telegraph and Franklin, Bloomfield Hills					
PRUDENTIAL MORTGAGE, INC. 851-6410					
30 yr. Fix	7.625	1.00	50 day	$290	7.71apr
15 yr. Fix	7.125	1.00	50 day	$290	7.21apr
5 yr. Bal	6.375	1.00	50 day	$290	6.46apr
1 yr. Arm	3.875	3.00	50 day	$290	6.37apr
SPECIAL QUOTES 100,000 AND UP — 28592 Orchard Lk. Rd., Farm. Hills 48334					
ST. JAMES SERVICING CORPORATION — BLOOMFIELD HILLS: 258-9800; NOVI: 380-0200; ANN ARBOR: 761-5556; DEARBORN: 278-4448; GROSSE POINTE: 822-6964					
30 yr. Fix	7.75	0.00	55 day	$300	7.79apr
20 yr. Fix	7.625	0.00	55 day	$300	7.68apr
15 yr. Fix	7.25	0.00	55 day	$300	7.31apr
10 yr. Fix	7.25	0.00	55 day	$300	7.34apr
7/23 Ext	6.875	0.00	55 day	$300	6.94apr
CALL FOR NO COST LOANS — ASK ABOUT OUR FLOAT-DOWN RATE LOCK — 1900 Woodward Ave., Ste. 115, Bloomfield Hills, MI 48304 — 39500 Orchard Hills Place, St. 245, Novi, MI 48375					
TRIAD MORTGAGE CORP. 477-6880					
30 yr. Fix	7.25	1.625	5-60 day	$200	7.44apr
15 yr. Fix	6.75	1.625	5-60 day	$200	7.06apr
1 yr. Arm	4.00	2.125	5-60 day	$200	4.19apr
0-point and 0-cost loans available — Call Triad for jumbo and construction rates — 33110 Grand River, Farmington, MI 48336					
WORLD WIDE FINANCIAL 647-1199					
30 yr. Fix	6.875	Call	Call	$300	7.28apr
15 yr. Fix	6.50	Call	Call	$300	7.24apr

CALL WORLD WIDE FOR 1 YR ARMS,
5 YR AND 7 YR BALLOONS
AND PHENOMENAL JUMBO PROGRAMS
CALL ABOUT OUR NO-PT., NO CLOSING COST LOANS
AS ALWAYS WE PRIDE OURSELVES ON SERVICE
LISTEN FOR US ON WXYT, WWJ AND WJR
EVENING AND WEEKEND APPOINTMENTS AVAILABLE

WE COME TO YOU!!

1533 N. Woodward Ave.
Bloomfield Hills, MI 48304

LENDERS -TO PARTICIPATE CALL: 1-800-736-1306

Show's theme: fine art

BY MARY KLEMIC
STAFF WRITER

"Celebrate Life," the 13th annual juried art show of the Congregational Church of Birmingham, will open with a public reception for the artists, including some from Observerland, 7-9 p.m. Friday and continue to 2 p.m. Sunday, June 20.

Honors were "doubled up" this year as juror Susanne Hilberry, owner of the Susanne Hilberry Gallery in Birmingham, selected the recipients of the Katharine Kell Best of Show Award and six merit awards. With one exception, each artist won for two works. The awards presentation will take place 8 p.m. Friday.

About 200 works will be on display in the halls, rooms and sanctuary of the church, 1000 Cranbrook Road at Woodward in Bloomfield Hills. Paintings, drawings, collages, hard and soft sculpture, graphics, photography, ceramics and fiber works were submitted by professional and semi-professional artists from around the state, including the communities of Bloomfield Hills, Canton and Livonia.

During the free exhibit, another kind of art will be shown: The gardens are open to the public as well. Luncheon will be served between 11:30 a.m. and 2:30 p.m. Tuesday-Thursday. (Luncheon reservations are suggested. Call 646-4511 for luncheon tickets.)

The best of show award, a $300 prize, went to Deborah Sukenic of Detroit for two oil on canvas works, "We'll Laugh At That Old Bloodshot Moon in the Burgundy Sky."

Hours are 11 a.m. to 5 p.m. daily. Luncheon will be served Tuesday-Thursday, June 15-17. Call 646-4511.

Ilitch-Lites to talk on aiding city

Denise Ilitch-Lites, executive vice president of Little Caesar Enterprises, will speak to consumers and interior design professionals about boosting Detroit Thursday, June 24, at Michigan Design Center's Viewpoint lecture series.

A continental breakfast will be served at 9:30 a.m., followed by Ilitch-Lites' discussion of her ultimate goal to bring more life and vibrancy to the heart of Detroit. Joining her will be Dennis Evoe, vice president of architecture for Little Caesars.

The cost is $7 per person for the breakfast/lecture. To register, mail a check, made payable to the Michigan Design Center, to MDC, 1700 Stutz Drive, Suite 84, Troy 48084. Registrations must be received by Tuesday, June 22.

Ilitch-Lites' presentation will focus on Little Caesars' participation in the redevelopment of downtown Detroit. Highlighted will be the restoration of the Fox Theatre, the creation of the Theatre District, the movement of Little Caesars' corporate offices downtown and, most recently, the addition of Tiger Plaza to Tiger Stadium. This will be an important look at the establishment of contemporary uses within a historic, urban framework.

As head of architecture and design for 15 years, Evoe supervised the restorations and directed the $8 million renovation of Tiger Stadium.

Named by Advertising Age as one of the 100 best and brightest marketers in the country, Ilitch-Lites was also chosen by Crain's Detroit Business as one of the "90 for the '90s," a group that will help shape the city's economic future.

MDC is a regional marketplace for the interior design profession. While MDC showrooms are open to the trade only, consumers may visit in the company of their designer, architect or builder. For free designer and architect referral, call 649-4772 during regular business hours.

DIA seeking volunteers

Gallery Service volunteers are needed to greet and assist visitors in the Detroit Institute of Arts museum galleries. No special qualifications or background are required.

An orientation will be held 10 a.m. to noon Saturday, June 26, in the Holley Room at the DIA, 5200 Woodward. Call 833-0247 weekdays for more information.

Read. Then recycle.

CALL COLDWELL BANKER
Schweitzer Real Estate

Celebrate America With Coldwell Banker
Celebrating Great Homes In Your Neighborhood

WE KNOW OUR PLACE IN REAL ESTATE.

THANKS TO YOU WE'RE #1 IN THE MIDWEST.*

You helped us achieve a company record $60 Million sold in April. Congratulations to the Sales Associates of the Livonia, Northville, and Plymouth offices, who helped us set this record, and to the Sales Asociates pictured, who are each monthly Million Dollar Club Members.

Mark Bullard Northville Office
Diane Craig Northville Office
Sandra Curth Northville Office
Melody Arndt Northville Office

Joanne Brynselson Livonia Office
Sue Boelter Northville Office

John DiMora Northville Office
Keith Elkins Northville Office
John Goodman Northville Office

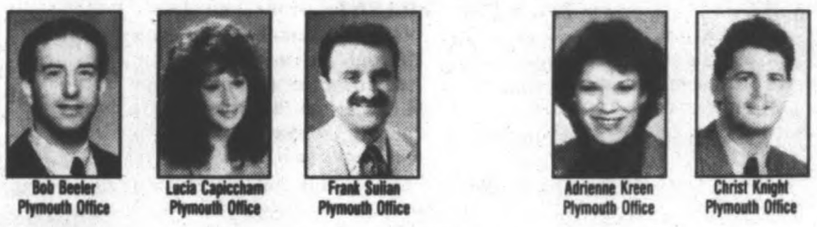
Bob Beeler Plymouth Office
Lucia Capiccham Plymouth Office
Frank Sulian Plymouth Office
Adrienne Kreen Plymouth Office
Christ Knight Plymouth Office

Mark Mahakian Northville Office
Jeff Kurmtler Northville Office
Tricha Kneiding Northville Office

Ginny Reynolds Plymouth Office
Judy Rampel Plymouth Office
Mike Schneider Plymouth Office
Donna Meyka Plymouth Office

Andy Polinsky Northville Office
Linnie Strunk Northville Office
Rena Young Northville Office

Not Pictured: Barb Hewitt Northville Office

SO WHEN THE TIME COMES FOR YOU TO BUY OR SELL, CALL OUR PLACE. CALL #1.

COLDWELL BANKER
SCHWEITZER REAL ESTATE

OPEN SUNDAY 1-4 P.M.
PLYMOUTH. 11755 Leighwood. S. of Ann Arbor Rd., W. of Canton Center. 3 bedroom, 2½ bath ranch located in Beacon Trail! Circular drive, 2 car side entry garage, lavishly landscaped, finished basement, central air. $187,500 453-6800

OPEN SUNDAY 1-4 P.M.
CANTON. 43883 Arlington. S. of Joy, E. of Sheldon. 3 bedroom, 1½ bath colonial with central air, swimming pool and more. $126,900 453-6800

OPEN SUNDAY 1-4 P.M.
CANTON. 41524 Bedford. S. of Ford, W. of Haggerty. Perfect 3 bedroom, 1½ bath condo. New custom kitchen, updated baths, newer neutral carpet, finished basement. $89,899 453-6800

OPEN SUNDAY 1-4 P.M.
LIVONIA. 38813 Donald. S. of Five Mile, W. of Newburgh. Kitchen, furnace, air conditioning with electronic air filter, windows, roof all has been done for you in this beautiful Castle Garden ranch. Hurry! $124,900 462-1811

OPEN SUNDAY 1-4 P.M.
LIVONIA. 31571 Merriwood. S. of Eight Mile, W. of Merriman. Treat Yourself to the Best. Great room/fireplace, eat-in kitchen plus snack bar, 3 bedrooms, 2½ baths, finished basement, 2 car garage and 1st floor laundry. 453-6800

OPEN SATURDAY 1-4 P.M.
FARMINGTON HILLS. 21512 Orchard Lake Rd. E. side, S. of Grand River. 3 bedroom ranch, remodeled kitchen & baths, 1,600 plus square feet and 100 x 400 ft. treed lot. $104,900 462-1811

OPEN SUNDAY 1-3 P.M.
WESTLAND. 38572 Canyon. S. of Cherry Hill, E. of Hix. Lovely 4 bedroom tri-level, 2½ car garage, family room & much more. Don't miss it! $94,500 462-1811

OPEN SUNDAY 1-3 P.M.
LIVONIA. 9112 Hix. S. of Ann Arbor Rd., E. of Hix. Cozy 3 bedroom tri-level with 1,500 sq. ft. of living space, fireplace & 2 car garage. $99,950 462-1811

OPEN SUNDAY 2-4 P.M.
LIVONIA. 19017 Sunset. S. of 7 Mile, E. of Merriman. Beautiful newer brick ranch with 3 bedrooms, central air, cathedral ceiling and a natural fireplace! $114,500 462-1811

OPEN SUNDAY 1-4 P.M.
REDFORD. 25521 Pembroke. N. of Grand River, E. of Beech Daly. This 4 bedroom home is waiting for a new owner. Lovely living room/fireplace, dining room, kitchen w/snack bar, 2 baths, finished basement and fenced yard w/garage. $67,555 453-6800

OPEN SUNDAY 1-4 P.M.
SALEM. 5877 Gotfredson. Between M-14 and N. Territorial. 3 bedroom ranch on 1.5 acres. Don't miss this one. 453-6800

Farmington Hills

CAPE COD!
Builders home! First floor master, 14' garden room, den, formal dining room, 3 large bedrooms and great room. A real value at $224,000. (OE-N-88PAR) 347-3050

Redford

REDFORD'S BEST!
Don't cheat yourself of seeing this home! Well maintained 3 bedroom, finished basement, 2 car garage and updates galore! $64,900 (OE-N-96NEG) 347-3050

WHY PAY RENT?!
Wonderful 3 bedroom brick bungalow with professionally finished basement, move-in condition with neutral colors and custom window treatments! $58,900 (OE-N-35WOO) 347-3050

Canton

GREAT BUY!
Large 3 bedroom ranch with 1½ baths, family room with fireplace, full basement, open floor plan and more. $127,900 (OE-N-55WIL) 347-3050

FIRST TIME OFFERED!
Canton ranch with 3 bedrooms, finished basement, several updates, walking distance to park, cathedral ceilings in great room, 1st floor laundry, very clean home. $121,900 (OE-N-60MOR) 347-3050

Westland

GREAT STARTER HOME
In move-in condition. Large lot and oversized 2½ car garage, 1 year home warranty, newer furnace and an excellent value at $59,900. (OE-N-30HAZ) 347-3050

Plymouth

AMAZING VALUE
Exquisite updated Plymouth home. Extensively landscaped, neutral decor, luxury sized rooms, spacious modern kitchen. Extras galore. $282,500 (OE-N-75BEA) 347-3050

UNIQUE SUBDIVISION
Plymouth tudor with lots of upgrades! Huge deck with spa, upgraded carpet, cabinets, lighting, oak flooring and much more. Hurry! $182,900 (OE-N-25PLY) 347-3050

END YOUR DAY WITH A SPLASH
When you come home to this sharp 3 bedroom, 2½ bath ranch. You'll love the open design with finished basement, huge deck steps down to a wonderful kidney shaped pool! $137,640 (OE-N-31FAR) 347-3050

NESTLED IN PLYMOUTH TWP!
A blue ribbon value for sure! Newer windows, oak kitchen, carpet and paint. Great family room and nice pool! $112,900 (OE-N-49TER) 347-3050

GET THE MOST FOR YOUR MONEY
In this 2 bedroom Plymouth condo that includes oak kitchen cabinets, Andersen windows, central air, walk-in closet in master bedroom & more. All appliances stay too! $67,500 (OE-N-21PIN) 347-3050

PREMIUM VIEW AND QUALITY WORKMANSHIP
2 bedroom, 1½ bath Plymouth condo. Tasteful decor, skylights, fireplace and oak cabinets are only a few of its amenities. A must see at $75,000. (OE-N-83PIN) 347-3050

Livonia

GREAT LOCATION AND BEAUTIFUL LOT!
Open floor plan, large rooms, fieldstone front, 4 bedrooms and den or 5th bedroom, beamed ceilings, air conditioning, crown molding, 15 X 20 wood deck and side entry garage. $209,900 (OE-N-95LAN) 347-3050

PREMIUM LOT
2000 sq. ft. colonial in one of Livonia's finest subs, new windows, new kitchen, new carpet, sprinklers and a privacy fence. $169,900 (OE-N-60BLU) 347-3050

KINGSBURY ESTATES
Brick four bedroom colonial, close to shopping and schools, great family neighborhood, 2½ baths, dining room, family room with natural fireplace. $159,900 (OE-N-80BRI) 347-3050

BE THE FIRST
To see this fantastic 4 bedroom, 2½ bath Northwest Livonia colonial. Many newer windows and some brand new carpeting. A great opportunity. $157,900 (OE-N-66WES) 347-3050

COMFORTABLE QUAD
Popular Country Homes Estates. Beautifully manicured lawn and landscaping. 8 X 16 gazebo w/8' hot tub/jacuzzi in private backyard. 4 bedrooms, 2 baths, living room, dining room, large family room w/fireplace. Kitchen/nook, ceramic foyer, 2 car garage, Brinks security system. $146,988 (OE-N-65MYR) 347-3050

COZY CHARMER
Adorable stone front bungalow with that warm feeling of "days gone by." 3 bedrooms, huge living room, family room plus bonus room. Only $77,900. (OE-N-40CAV) 347-3050

OPEN SATURDAY 1-3 P.M.
REDFORD. 17189 Brady. N. of Six Mile, E. of Beech Daly. You'll love this updated 3 bedroom ranch with 1½ car garage and remodeled kitchen & bath. Priced to sell at $64,500. 462-1811

Livonia

WILLOW WOOD BEAUTY
This beautiful colonial is waiting just for you. Many custom features, 420 sq. ft. deck, Morgan Masette on fireplace, impeccable condition. $224,900 (OE-N-19FAI) 347-3050

ALL THE EXTRAS
Sharp 3 bedroom colonial home built in 1988, central air, first floor laundry, custom deck, attached 2 car garage, for only $159,900. (OE-N-50LOU) 347-3050

CHARMING BRICK HOME
In move-in condition. Offering 3 bedrooms, finished basement, hardwood floors, new furnace and updated kitchen. Hurry on this one. Call now, only $84,900. (OE-N-31CAR) 347-3050

Detroit

BRICK RANCH
On a dead-end street near golf course in a wooded area. 3 bedrooms, finished basement, hardwood floors and it is in excellent condition. $34,900 (OE-N-31SHI) 347-3050

SOLD
COLDWELL BANKER SCHWEITZER REAL ESTATE
Expect the best.*

Livonia
19241 Newburgh
462-1811

Northville
41860 Six Mile
347-3050

Plymouth
218 S. Main
453-6800

NEW HOME CENTER
• Hundreds of floor plans
• New home inventory (with quick occupancy)
• Area's leading home builders
• Area's premium subs
Call now for an appt with a leader in new home sales.
(313) 347-3050
(800) 423-0000

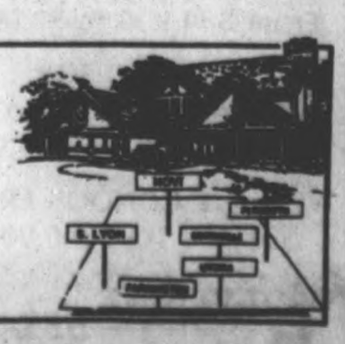

Relocating? Call our Relocation Department at (313) 268-1000 or (800) 486-MOVE

*Coldwell Banker Schweitzer Real Estate ranked #1 in Gross Commission Income among all Coldwell Banker Affiliates in the Midwest and #5 Internationally in 1991 and 1992.

EXHIBITIONS

Send calendar items *about Oakland County art gallery exhibitions to The Eccentric, 805 E. Maple, Birmingham 48009 — Fax 644-1314. Send items about Wayne County exhibitions to The Observer, 36251 Schoolcraft, Livonia 48150 — FAX 591-7279. Attention: Creative Living editor.*

■ LIVONIA CIVIC CENTER LIBRARY ART GALLERY
Continuing — View fantasy scenes from memorable animated movies in a Livonia Arts Commission-sponsored exhibit to June 26, 32777 Five Mile, Livonia. Gallery Animato of Birmingham will display original production and limited-edition cels (short for celluloid) from feature films as well as television.

■ ATRIUM GALLERY
Opening — Woodwright Gus Shay of Livonia displays mobiles of fresh water fish, fish pins, decoys and decorative carvings of crayfish, crappie, bass, northern pike and other Great Lakes fishfrom June 15 to Aug. 15. The fish are one-of-a-kind, painted, carved wood, and have an unusual primitive quality. Hours: 10 a.m. to 5 p.m. Monday-Saturday, noon to 4 p.m. Sunday, 109 N. Center, Northville, 349-4131.

■ THE WETSMAN COLLECTION
Thursday, June 10 — A collection of Mexican jewelry from the 1930s to 1950s will be displayed through July 9. The show will feature a wide assortment of jewelry made from sterling silver, onyx, copper and semi-precious stones, including works by William Spratling, Antonio Pineda and Hector Aguilar. Hours: are 11 a.m. to 5 p.m. Wednesday-Saturday, 132 N. Woodward, Birmingham, 645-6212.

■ MESA ARTS
Friday-Saturday, June 11-13 — Whimsical, one-of-a-kind metal sculptures by Bill Heise will be featured in a weekend outdoor show, 10 a.m. to 5 p.m. Friday and 11 a.m. to 5 p.m. Saturday, 32800 Franklin Road, Franklin, 851-9949.

■ PARK WEST GALLERY
Friday-Sunday, June 11-13 — The art exhibition of the International School of Beverly Hills will feature the art work of the student body, preschoolers through eighth graders from Europe, Africa, Asia, the Middle East and the Americas. Also, an exhibition and sale of 53 original works by Jiang Tiefeng, mainland China's leading contemporary artist continues through mid-June. Distinctive use of color, line, space and form give special character to his paintings, sculptures and serigraphs. Hours: 10 a.m. to 6 p.m. Monday-Wednesday, 10 a.m. to 9 p.m. Thursday-Friday, 11 a.m. to 6 p.m. Saturday-Sunday, 29469 Northwestern Highway, Southfield, 354-2343.

■ GALERIE INTERNATIONALE
To June 11 — A major exhibition of works by internationally acclaimed artist Laszlo Dus features oil paintings, handmade papers and graphics. On display through June 19: antique prints, oil paintings, frames and etchings from estates. Hours: 9 a.m. to 5 p.m. Tuesday-Saturday, noon to 5 p.m. Sunday, 4066 Telegraph in Bloomfield Hills, 644-5870.

■ 2112 GALLERIE
Saturday, June 12 — Opening reception for a new multimedia art gallery of original and innovative art, 5-8 p.m. The first exhibit, "Primitive Beginnings," consists of works by young metro Detroit artists. 2112 John R at Elizabeth, Suite 10, Detroit. Call for hours: 963-6887.

■ CONGREGATIONAL CHURCH OF BIRMINGHAM
Saturday, June 12 — "Celebrate Life," an art show juried by Susanne Hilberry, owner of the Susanne Hilberry Gallery in Birmingham, will feature more than 200 works of art through June 20. A light luncheon, sponsored by the PEO Sisterhood, will be served between 11:30 a.m. and 2:30 p.m. Tuesday-Thursday, June 15-17. Reservations are suggested for the lunch. Hours: 11 a.m. to 5 p.m. daily, to 2 p.m. June 20, 1000 Cranbrook Road at Woodward, Bloomfield Hills. Call 646-4511 for lunch reservations or more information.

■ FEIGENSON/PRESTON GALLERY
To June 12 — New sculptures by Ted Lee Hadfield. His sculptures balance industrial objects and natural materials and often use text and an open book format. They are made of sheet metal, beeswax, steel, string, paint and tree stumps. Hours: 11 a.m. to 5 p.m. Tuesday-Saturday, 796 N. Woodward, Birmingham, 644-3955.

■ THE PRINT GALLERY
To June 12 — An exhibit of etchings and wood engravings by Steven Hazard of Albany and Judith Jaidinger of Chicago. Their imaginative work speaks with a vocabulary of symbols drawn from myth, zoology, technology and psychology. Hours: 10 a.m. to 6 p.m. Monday-Saturday, 10 a.m. to 9 p.m. Thursday, 29203 Northwestern Highway at 12 Mile in the Franklin Plaza, Southfield, 356-5454.

■ ROBERT KIDD GALLERY
To June 12 — New sculpture by Jay Lefkowitz and new paintings by Martin Maddox Maddox's oil paintings may be termed expressionist realism. Lefkowitz's sculpture combines cutout steel planes with tube-like, linear steel elements. Hours: 10:30 a.m. to 5:30 p.m. Tuesday-Saturday, 107 Townsend, Birmingham, 642-3909.

■ HABATAT/SHAW GALLERY
To June 12 — "Landscapes," an exhibition featuring the work of John Glick. The glaze effects and mark-making techniques developed in his functional work are now applied to large extruded wall panels, shown singly or grouped in sets of two or three. Hours: 10 a.m. to 6 p.m. Tuesday-Saturday, 32255 Northwestern Highway, Farmington Hills, 851-8767.

■ SUSANNE HILBERRY GALLERY
To June 12 — "New Wall and Sculptures" by Jun Kaneko. Hours: 11 a.m. to 6 p.m. Tuesday-Saturday, 555 S. Woodward, Birmingham, 642-8250.

■ CIVIC CENTER GALLERY
Monday, June 14 — Original silkscreens by Joseph Dobbins Sr. and Joseph Dobbins Jr. will be exhibited to July 9. Both artists received training from the Center for Creative Studies, Detroit. Hours: 9 a.m. to 9 p.m. Monday-Friday, 9 a.m. to 5 p.m. Saturday, in the Southfield Parks and Recreation Building, 26000 Evergreen, Southfield, 354-4717.

■ CRANBROOK ACADEMY OF ART MUSEUM
Tuesday, June 15 — "Fish Out of Water: Trophies, Models and Plaques" will be on view June 16 through Sept. 26. The exhibit illustrates the art of carved and painted fish, from the mid-1800s to the present day, by leading British, Norwegian and North American artists of the craft. Also beginning June 16, "Earth, Air, Fire and Water: Elements of the Permanent Collection" will continue through Oct. 31. The display features about 60 objects, including paintings, prints, sculpture, ceramics and glass, that either depict or allude to the ancient elements through their subject matter, form or method of creation. Members' reception for both shows 5-7 p.m. Tuesday. Hours: 1-5 p.m. Wednesday-Sunday, 1221 N. Woodward between Lone Pine and Long Lake roads, Bloomfield Hills, 645-3312. Admission is $3 for adults, $2 for children, senior citizens and full-time students, free for children under age 7 and museum members.

■ JANICE CHARACH EPSTEIN MUSEUM/GALLERY
To June 17 — "Works on Paper" exhibition and sale, featuring the work of Michigan artists Marion Agree, Ricki Berlin, Marilyn Blinder, Feleks Braslavsky, Francine Gorenstein Harris, Sandra Levin, Sybil Mintz, Miriam Parel and Linda Zalla. Opening reception to meet the artists 6-8:30 p.m. Thursday. Hours: 11 a.m. to 6 p.m. Monday-Wednesday, 11 a.m. to 8 p.m. Thursday, 11 a.m. to 4 p.m. Sunday, in the Jewish Community Center at 6600 W. Maple, West Bloomfield, 661-1000, Ext. 470.

■ HENRY FORD CENTENNIAL LIBRARY
To June 18 — The Palette and Brush Club's Spring Juried Exhibition continues. Sisson Gallery director Mary Brecht Stephenson, lecturer at the Birmingham Bloomfield Art Association, is juror. Hours: 9:30 a.m. to 8:30 p.m. Monday-Thursday, 9:30 a.m. to 5:30 p.m. Friday-Saturday, 16301 Michigan Avenue, Dearborn.

■ GALERIE INTERNATIONALE
To June 18 — A major exhibition of works by internationally acclaimed artist Laszlo Dus will feature oil paintings, handmade papers and graphics. Hours: 9 a.m. to 5 p.m. Tuesday-Saturday, noon to 5 p.m. Sunday, 4066 Telegraph in Bloomfield Hills, 644-5870.

■ TOWN CENTER GALLERY
To June 19 — Rare artist proofs and limited edition prints by Norman Rockwell are available for purchase. Hours: 10 a.m. to 9 p.m. Monday-Friday, 10 a.m. to 8 p.m. Saturday, noon to 5 p.m. Sunday, in the Novi Town Center at 43267 Crescent Blvd., near I-96 and Novi Road. Call 380-0470.

■ SCARAB CLUB
To June 19 — The 48th annual Advertising Art and Design Exhibition. Hours: noon to 5 p.m. Wednesday-Sunday, 217 Farnsworth, adjacent to the Detroit Institute of Arts, 831-1250.

■ URBAN PARK
To June 21 — Juried show "Corpus Mutilatio," two solo exhibits and works by Rumanian artists, a display of colorful portraits by Pauline Ender and an exhibit of paintings by Therese Swann of New Baltimore. Hours: 10 a.m. to 9 p.m. Monday-Thursday, 10 a.m. to 11 p.m. Friday-Saturday, noon to 7 p.m. Sunday, on the third floor at 508 Monroe, Detroit, 963-5445.

■ ANN ARBOR ARTISTS CO-OP
To June 24 — "Minds Eye: A Collection of Eclectic Goodies," encompassing mixed media work in 3-D including sculpture, jewelry, carvings, fiber arts, pottery, drums and rattles and functional art. The show is in the lower level of Harris Hall at 617 E. Huron in Ann Arbor. Call 668-6769.

■ DETROIT ARTISTS MARKET
To June 25 — "Willing Disbelief," an exhibition of alchemy, transformation and magic. Works by six Michigan artists, including Dennis Jones of Westland. Art director Gerry Craig chose them "for their ability to transform sticks, stones, steel, tar, oil paint and human hair into works of art." 300 River Place, Suite 1650, Detroit. Hours: 11 a.m. to 5 p.m. Tuesday to Thursday, 11 a.m. to 8 p.m. Friday.

■ THE GUILD GALLERY
To June 25 — The Year of the American Craft will be the focus of an exhibit of dolls. Michigan Guild members Nancy Hauser, Carole Klutcho and Dee Segula will display a diverse selection of their work ranging from traditional to contemporary, one-of-a-kind art dolls, some made for this show. Hours: 9 a.m. to 5 p.m. Monday-Friday in the offices of the Michigan Guild of Artists and Artisans, 118 N. Fourth, Ann Arbor, 662-3382.

■ PEWABIC POTTERY
To June 26 — Continuing: "On the Surface" by Ann Agee, George Bowes, Bruce Gholson, George Johnson, Greg Pitts, Farraday Sredl and Andy Nasisse in the first floor gallery, and works by Kris Nelson in the Stratton Gallery. Hours: 10 a.m. to 6 p.m. Monday-Saturday, 10125 E. Jefferson, Detroit, 822-0954. Guided tours available.

■ O.K. HARRIS/DAVID KLEIN GALLERY
To June 26 — The photography of Jock Sturges, black and white photographs celebrating the body in all its stages of development. Hours: 11 a.m. to 6 p.m. Tuesday-Saturday, 430 N. Woodward, Birmingham, 433-3700.

■ LEMBERG GALLERY
To June 26 — New works in charcoal and pastel by Michelle Zalopany will be exhibited, presenting her art to her home state of Michigan for the first time. Hours: 11 a.m. to 5:30 p.m. Tuesday-Friday, 11 a.m. to 5 p.m. Saturday and by appointment, 538 N. Woodward, Birmingham, 642-6623.

■ ARTIST'S COOPERATIVE, THE
To June 26 — "Woman," a group exhibit of recent works related to the issue of women in 20th-century society. 29 E. Grand River, Detroit. Hours: noon to 5 p.m. Thursday to Saturday.

■ MICHIGAN GALLERY
To June 26 — "Small Things" features dozens of smaller sculptural pieces and fine art jewelry by more than 30 metropolitan Detroit artists. Hours: 11 a.m. to 5 p.m. Thursday-Saturday, 2661 Michigan Ave., Detroit, 626-8938.

■ SYBARIS GALLERY
To June 26 — "Visions Reflected" features the works of 12 artists. The gallery is at 301 W. Fourth in Royal Oak. Call 544-3388.

■ HILL GALLERY
To June 26 — Sculpture by Carol Hepper. Hours: 11 a.m. to 5:30 p.m. Tuesday-Saturday or by appointment, 163 Townsend, Birmingham, 540-9288.

■ SANDRA COLLINS
To June 26 — "For the Table: From Candlesticks to Swizzle Sticks," a group show by gallery artists. The gallery is at 470 N. Woodward in Birmingham. Call 642-4795.

■ MATRIX GALLERY
To June 27 — "The Fourth Commanadment: . . . . thy mother and thy father . . . ," a presentation of mixed media sculpture by Illinois artist Cynthia Morgan. 212 Miller, Ann Arbor. Hours: 5-9 p.m. Friday, 10 a.m. to 5 p.m. Saturday, 1-5 p.m. Sunday.

■ THE ARTISTS GALLERY
To June 27 — "Art As You Like It," featuring abstract watercolors and acrylics by Jane Mackinnon, abstract still lifes in watercolor by Billie Thompson and antique furniture handpainted by designer Cynthia Trevino-Bodene. Hours: 10 a.m. to 5 p.m. Monday-Wednesday and Saturday, 10 a.m. to 8 p.m. Thursday-Friday, noon to 4 p.m. Sunday, 30905 Orchard Lake Road, between 13 Mile and 14 Mile in Farmington Hills, 855-8832.

■ ARIANA GALLERY
To June 30 — The gallery will present its second annual Garden Show. Birdbaths, weathervanes, sculpture, birdhouses, planters, wind chimes and more will be featured. A special selection of birdhouses is being decorated by artists. Proceeds from the sale of these birdhouses will be donated to the Birmingham Bloomfield Art Association Building Fund. Hours: 10 a.m. to 6 p.m. Monday-Saturday, 386 E. Maple, Birmingham, 647-6405.

■ ETON GALLERY
To June 30 — The gallery's spring exhibition showcases photography with a botanical theme by Giulio Pallone, Laurie Hirsch Tennent and Debra Heimerdinger. Reception with the artists 6-9 p.m. Thursday, June 3. Pallone uses darkroom manipulation not to embellish his images but rather to remove them further from ordinary reality. Tennent uses laser technology to bring an unusual graphic perspective to her colorful images. Heimerdinger, director of the Vision Gallery in San Francisco, works in natural light and uses a film that, because of its graininess, gives her images a beautiful "painterly quality." The gallery is at 151 N. Eton, north of Maple in Birmingham. Call 649-4951.

■ ELIZABETH STONE GALLERY
To June 30 — A collection of original art by Gennady Spirin. He is one of the most distinguished Russian illustrators of children's books, and one of the first to be widely published outside his native country. Hours: 11 a.m. to 5:30 p.m. Tuesday-Saturday, 580 N. Woodward, Birmingham, 647-7040.

■ ETON GALLERY
To June 30 — The gallery's spring exhibition showcases photography with a botanical theme by Giulio Pallone, Laurie Hirsch Tennent and Debra Heimerdinger. The gallery is at 151 N. Eton, north of Maple in Birmingham. Call 649-4951.

■ PRIVATE COLLECTION GALLERY
To June 30 — "A Gathering of Women," an exhibit by watercolor artist Jerry Fenter showing women at their most joyous times. Also featured: glass sculpture by Leon Applebaum. Hours: 11 a.m. to 5 p.m. Monday-Saturday, 11 a.m. to 3 p.m. Sunday, 6736A Orchard Lake Road, West Bloomfield, 737-4050.

BUY U.S. SAVINGS BONDS

COMMISSIONS AS LOW AS 3%

LOOKING FOR REDFORD
From $39,900 to $89,900

LOOKING FOR LIVONIA
From $57,900 to $199,500

LOOKING FOR DEARBORN/DEARBORN HEIGHTS
From $89,900 to $228,900

LOOKING FOR WESTLAND/GARDEN CITY
From $55,900 to $94,900

WE HAVE CONDOS FROM $31,500 TO $380,000

WOLVERINE Properties, Inc. 532-0600
The Most Aggressive Name in Real Estate

90 DAY RATE LOCK*
Purchase Your Home the EASY Way
NOW you have the TIME to SHOP for your dream home, SELL your current home & CLOSE at today's low rates!
CALL 744-7660

InterFirst
Helping you in money ways℠
Over 103 Years of Customer Service and Satisfaction!
*1/2 point non-refundable rate lock fee and $300 application fee to be paid at time of application. Maximum loan amount $203,150. Mortgage loan subject to final approval. Programs and rates are subject to change without notice.

Presented by Home Builders Association of Washtenaw County
996-0100

1993 Showcase of Homes

JUNE 12-20
Tour 39 new homes in various price ranges

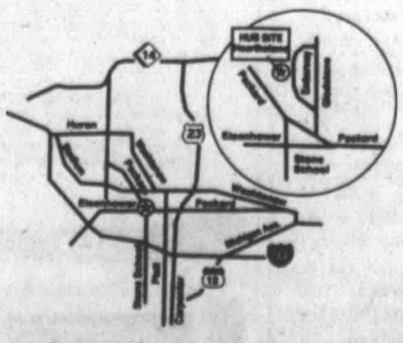

Sat., Sun., Wed.
11 AM to 8 PM
Mon., Tues., Thurs.
6 PM to 10 PM
Friday 6 PM to 11 PM

Tickets are $5.00 for adults, children 16 and under free. TICKETS SOLD AT ALL SHOWCASE HOMES AND MAY BE USED DURING THE ENTIRE SHOW.

Co-Sponsors: GREAT LAKES BANCORP michcon

REAL ESTATE NEWS

Condo owners in charge of pool-use restrictions up to a certain point

CONDO QUERIES

ROBERT M. MEISNER

My children are being deprived of the use of the condominium pool 95 percent of the time. They can only use it on Tuesdays and Thursdays 3-5 p.m. Is this reasonable? I may have to move.

Reasonable restrictions on the use of condo amenities including the pool are enforceable. For example: Limiting the hours of use by children or limiting children under a certain age from using the pool without adult supervision.

However, if the rule is merely a thinly veiled attempt to discourage families with children from living in the condo project, it is discriminatory and illegal.

It would appear the rules of your condo are too restrictive unless some reasonable basis can be determined for such a prohibition, perhaps in relation to the hours when the pool is available for use by anyone. Write your condo board to express your concern.

Does an association have a responsibility to maintain flood insurance for the project? Our complex is located in a federally designated flood area. The bylaws require the association to obtain multi-peril coverage including water damage and legal liability. Does that include flood insurance?

Based on a recent case in New York, the court found that water damage legal liability is not flood damage insurance.

As a practical matter, flood insurance in federally designated areas is required only as a condition of receipt of federal or federally-related financial assistance.

At times the condo association by its nature does not have any outstanding mortgages, the court reasoned that it is not subject to this requirement of the National Flood Insurance Act of 1968.

You are best advised to obtain a legal opinion from your association attorney in connection with this obligation.

Robert M. Meisner is a Birmingham attorney concentrating his practice in the areas of condominiums, real estate and corporate law. To leave a voice mail message for Robert Meisner, dial 953-2047, mail box 1871.

Drive-through home buying

A concept whose time has yet to come

BY CHRIS MCCOSKY
STAFF WRITER

There was a lot of howling and teeth gnashing in the real estate community recently when the U.S. Department of Housing and Urban Development passed the Real Estate Settlement Procedures Act (RESPA) allowing real estate agents to offer mortgages to home buyers.

Large real estate brokers hailed the act as the "wave of the future," the greatest thing since single-digit interest rates, creating a one-stop shopping service for home buyers.

Bankers and traditional mortgage lenders cautioned buyers to beware, that real estate agents lacked experience to handle the tricky ever-changing business of mortgage loans. One-stop shopping is fine, they said, but you don't want to buy your fine china at Meijers.

Well, here's the kicker. It appears that all the yammering is much to do about nothing. At least that is the case locally. Very few real estate brokers in Oakland and Wayne County are taking advantage of RESPA.

"Locally, there are not many who are involved in the loan business," said Mary Arlinghaus, owner of Pierce Realtors in Bloomfield Hills and the president of the Birmingham-Bloomfield Hills Board of Realtors. "Most want to do what they do best, and that is listing and selling."

Susan Thorn, of Century 21 East and president of the Rochester Association of Realtors, agrees: "One-stop shopping may be the wave of the future, but it'll be a long time before it becomes a reality."

Better shop around

Most local realtors prefer to have their clients shop around for loans.

"I recommend them to three, four and five different lenders and I tell them to ask all kinds of questions," she said. "I can make recommendations and answer a lot of questions, but I feel more comfortable having traditional lenders take care of the mortgages. They are the ones who have been doing it for years, they know what they are doing."

It appears that the bigger real estate firms are the ones offering loan packages. Tower Financial, a two-year-old brokerage firm in West Bloomfield, is providing loan services to 12 metro real estate agencies. Jack Christenson, Coldwell Banker Schweitzer, Banker's Realty and Town and Country agencies are also among those providing the service in the Observer & Eccentric area.

Even those offering the service advise their clients to shop around.

"I'm not telling you you have to go through here," Banker's Realty owner Matthew Kenkel told the Detroit Free Press recently. "In fact, I don't want to steer you into the system. All I'm saying is, it's an option. I recommend you go and shop rates, but in all likelihood, I can match whatever you come up with."

Conflict of interest?

Traditional lenders, though, worry about realtors' lack of experience and knowledge in the loan game, and the potential conflict caused by the real estate agent's financial incentive in pushing loans through.

"A real estate agent is no substitute for a good, qualified loan officer," said Jim Golden of Birmingham-based Shore Mortgage. "The market has become very sophisticated with so many products and nuances which a real estate agent will not fully understand.

"They also have a personal interest in getting a buyer qualified to collect the commission."

The Consumer Federation of America and the Mortgage Bankers Association have also gone on record cautioning against the possibility of realtors steering buyers to lenders whom they are affiliated with regardless of how competitive the rates may be.

The Association of Realtors dismisses the caution citing numerous checks and balances such as disclosure requirements, HUD enforcement units and, ultimately, the satisfaction of the clients.

Syndicated columnist Jane Bryant Quinn defended the realtors, saying, "If done well, one-stop shopping shouldn't cost any more than you currently pay and may cost less."

CLASSIFIED REAL ESTATE

THE Observer & Eccentric NEWSPAPERS

CLASSIFIED ADVERTISING

BUY IT. SELL IT. FIND IT. CLASSIFIED.

REACH MICHIGAN'S FINEST MARKET

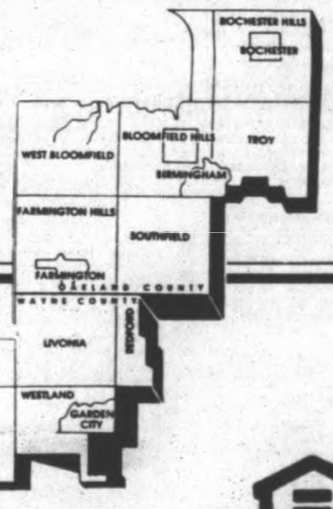

Where You Will Find...

Autos For Sale	SECTIONS	F,G
Help Wanted	SECTIONS	E,F
Home & Service Guide	SECTIONS	F
Merchandise For Sale	SECTIONS	F,G
Real Estate	SECTIONS	D,E
Rentals	SECTIONS	E

DIAL CLASSIFIED DIRECT

Wayne County	591-0900
Oakland County	644-1070
Rochester/Rochester Hills	852-3222
Fax Your Ad	953-2232

OFFICE HOURS:
8:00 A.M.-5:30 P.M.
MONDAY-FRIDAY

AFTER HOURS:
Use Our 24-Hour Voice Mail System

Deadlines
For Placing, cancelling or correcting of line ads.

Publication Day	Deadline
MONDAY ISSUE:	5 P.M. FRIDAY
THURSDAY ISSUE:	5 P.M. TUESDAY

FOR THE LATEST INFORMATION ON OPEN HOUSES - CALL:
HOMELINE 953-2020

Ask About AD SITTER
Your very own talking classified ad and voice mailbox service.

EQUAL HOUSING OPPORTUNITY
All real estate advertising in this newspaper is subject to the Federal Fair Housing Act of 1968 which makes it illegal to advertise "any preference, limitation or discrimination based on race, color, religion, sex, handicap, familial status or national origin or intention to make any such preference, limitation or discrimination." This newspaper will not knowingly accept any advertising for real estate which is in violation of law. Our readers are hereby informed that all dwelling advertised in this newspaper are available on an equal opportunity basis.

INDEX OF CLASSIFICATIONS

HOME & SERVICE GUIDE # 1-299
An alphabetical directory of all your service needs. See Above For Section.

REAL ESTATE FOR SALE # 300-364
301 Open Houses
302 Birmingham-Bloomfield
303 W. Bloomfield-Keego-Orchard Lake
304 Farmington-Farmington Hills
305 Brighton, Hartland, Howell
306 Southfield-Lathrup
307 South Lyon, Milford, Highland
308 Rochester-Troy
309 Royal Oak-Oak Park Huntington Woods
310 Wixom-Commerce Lakes Area
311 Oakland County Homes
312 Livonia
313 Canton
314 Plymouth
315 Northville-Novi
316 Westland-Garden City
317 Redford
318 Dearborn-Dearborn Heights
319 Grosse Pointe
320 Homes – Wayne County
321 Homes – Livingston County
322 Homes – Macomb County
323 Homes – Washtenaw County
324 Other Suburban Homes
325 Real Estate Services
326 Condos
327 New Home Builders
328 Duplexes & Townhouses
330 Apartments for Sale
332 Mobile Homes
333 Northern Property
334 Out Of Town Property
335 Time Share
336 Southern Property
337 Farms
338 Country Homes
339 Lots & Acreage
340 Lake River Resort Property
342 Lake Front Property
348 Cemetery Lots
358 Mortgages/Land Contracts
361 Money to Loan-Borrow
362 Real Estate Wanted
364 Listings Wanted

COMMERCIAL/INDUSTRIAL SALE OR LEASE #365-372
365 Business Opportunities
366 Office Business Space Sale/Lease
367 Business & Professional Buildings Sale/Lease
368 Commercial/Retail
369 Industrial/Warehouse Sale or Lease
370 Income Property
371 Industrial Commercial Vacant Property
372 Investment Property

REAL ESTATE RENTALS # 400-436
400 Apartments
401 Furniture Rental
402 Furnished Apartments
403 Rental Agency
404 Houses
405 Rent Option to Buy
406 Property Mgmt.
407 Mobile Homes
408 Duplexes
410 Flats
412 Townhouses/Condominiums
413 Time Share
414 Southern Rentals
415 Vacation Rentals
416 Halls
417 Residence to Exchange
419 Mobile Home Space
420 Rooms
421 Living Quarters to Share
422 Wanted to Rent
423 Wanted to Rent – Resort Property
424 House Sitting Service
425 Convalescent Nursing Homes
426 Home Health Care
427 Foster Care
428 Homes for the Aged
429 Garages/Mini Storage

EMPLOYMENT/INSTRUCTION SERVICES # 500-524
500 Help Wanted
502 Help Wanted – Dental/Medical
504 Help Wanted – Office/Clerical
505 Food – Beverages
506 Help Wanted Sales
507 Help Wanted Part Time
508 Help Wanted Domestic
509 Help Wanted Couples
511 Entertainment
512 Jobs Wanted Male/Female
515 Child Care
516 Elderly Care & Assistance
517 Summer Camps
518 Education/Instructions
519 Nursing Care
520 Secretarial Business Services
522 Professional Services
523 Attorneys/Legal Counseling
524 Tax Service

ANNOUNCEMENTS # 600-614
600 Personals
601 Wedding Chapels
602 Lost & Found (by the word)
603 Health, Nutrition, Weight Loss
604 Announcements/Meetings/Seminars
606 Legal Notices
607 Insurance
608 Transportation/Travel
609 Bingo
610 Cards of Thanks
612 In Memoriam
614 Death Notices
620-624 Personal Scene (See Street Scene Mon. Only)

MERCHANDISE # 700-736
700 Auction Sales
701 Collectibles
702 Antiques
703 Crafts
704 Rummage Sale/Flea Markets
705 Wearing Apparel
706 Garage Sale – Oakland County
707 Garage Sale – Wayne County
708 Household Goods – Oakland County
709 Household Goods – Wayne County
710 Misc. for Sale – Oakland County
711 Misc. for Sale – Wayne County
712 Appliances
713 Bicycles
714 Business & Office Equipment
715 Computers
716 Commercial-Industrial Equipment
717 Lawn, Garden, Farm & Snow Equipment
718 Building Materials
719 Hot Tubs, Spas & Pools
720 Farm Produce – Flowers, Plants
721 Hospital Equipment
722 Hobbies – Coins, Stamps
723 Jewelry
724 Camera and Supplies
726 Musical Instruments
727 Video Games, Tapes
728 VCR, TV, Stereo, Tape Decks
729 CB Radios, Cellular Phones
730 Sporting Goods/Exercise Equipment
734 Trade or Sell
735 Wanted to Buy
736 Absolutely Free-Monday only

PETS/LIVESTOCK # 738-749
738 Household Pets
740 Pet Services
744 Horses, Livestock Equipment

AUTOMOTIVE RECREATIONAL VEHICLES # 800-884
800 Recreational Vehicles
802 Snowmobiles
804 Airplanes
805 Boat Docks, Marinas
806 Boats/Motors
807 Boat Parts & Service
808 Vehicle/Boat Storage
810 Insurance, Motor
812 Motorcycles, Go-Karts, Minibikes
813 Motorcycles, Parts & Service
814 Campers/Motorhomes/Trailers
816 Auto/Truck, Parts & Leasing
818 Auto Rentals, Leasing
819 Auto Financing
820 Autos Wanted
821 Junk Cars Wanted
822 Trucks for Sale
823 Vans
824 Jeeps/4 Wheel Drive
825 Sports & Imported
852 Classic Cars
854 American Motors
855 Eagle
856 Buick
858 Cadillac
860 Chevrolet
862 Chrysler
864 Dodge
866 Ford
868 Geo
870 Honda
872 Lincoln
874 Mercury
875 Nissan
876 Oldsmobile
878 Plymouth
880 Pontiac
881 Saturn
882 Toyota
884 Volkswagen

WE ACCEPT
VISA MasterCard

PLEASE CHECK YOUR AD

The Observer & Eccentric will issue credit for typographical or other errors only on the first insertion of an advertisement. If an error occurs, the advertiser must notify the Customer Service Department in time to correct the error before the second insertion.

POLICY

All advertising published in The Observer & Eccentric is subject to the conditions stated in the applicable rate card, copies of which are available from the Advertising Department, Observer & Eccentric Newspapers, 36251 Schoolcraft Road, Livonia, MI 48150, (313) 591-2300. The Observer & Eccentric reserves the right not to accept an advertiser's order. Observer & Eccentric Ad-Takers have no authority to bind this newspaper and only publication of an advertisement shall constitute final acceptance of the advertiser's order.

CROSSWORD PUZZLER

ACROSS
1 Wash cycle
5 That woman
8 Float
12 Intertwine
13 In what manner?
14 Medicinal plant
15 Native metal
16 Europeans
18 Go astray
19 Latin conjunction
20 Prevalent
21 River in Siberia
23 Printer's measure
24 Sluggish; indolent
26 Vision
28 Meager
29 Suitable
30 Deity
32 Mixture
33 Not Dem.
34 Crate
35 Edible seed
36 Headgear
37 TV's Rose Nylund
38 Barbie, for one
40 Spare
41 Italian river
43 Negative
44 Decree
45 Note of scale
47 Harem room
49 Beef animal
51 Lubricate
52 Culpable
55 Woody plant
56 Kind of curve
57 Measure duration of time

DOWN
1 Wild plum
2 Small portion
3 Frozen water
4 Neon symbol
5 Richard Roundtree film
6 Sharpen
7 Female sheep
8 Sun god
9 Beverage
10 First in time
11 Fixed period
16 Soil
17 Classify
20 City in Nevada
22 Exist
25 Water nymph
26 Plunge
27 Once more
28 Soak up
29 Dude
31 Ruby or Sandra
33 Female: colloq.
34 Brief conversation
36 Glenn —
37 Has on one's person
39 Running
40 Holds on property
41 Harbor
42 Baltic Sea feeder
44 Tolls
45 Thin coating
46 Toward shelter
48 Imitate
50 Article
51 Japanese sash
53 Concerning
54 That thing

Answer to Previous Puzzle

6-10 © 1993 United Feature Syndicate

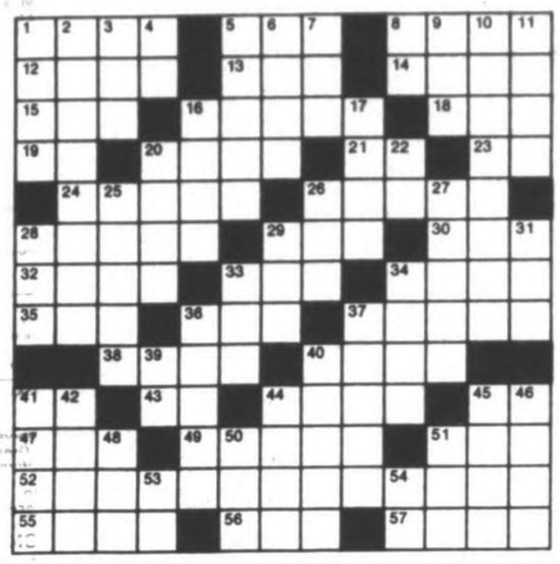

STUMPED? Call For Answers • Touch-tone or Rotary Phones 1-900-454-3535 ext. code 708 • 95¢ per minute

Compliments of The Birmingham-Bloomfield Board Of Realtors ®

REALTOR®

301 Open Houses

--A GREAT BUY--
OPEN SUNDAY 1-4
1079 FOREST LANE
Spacious custom Ranch on 2.3 acres backing to 20 acre woods for privacy. Spacious 6 bedrooms and 4 baths, with plenty of room for the family. Lots of new features (3 new furnaces!) Professionally landscaped with well manicured grounds. Four car garage, great INDOOR POOL (with 44x21 room). Extensive decking to enjoy the views. Security system and more. Now priced BELOW RECENT APPRAISAL at about HALF reproduction costs. Premium location. Plan to see! (N of 14 & E of Lahser) $449,000 B-10117
HANNETT, INC. REALTORS 646-6200

W. BEVERLY HILLS open Sat, June 12 1-4. 18861 Bedford. N of Beverly Rd, W of Southfield. 3 bedroom, 1½ bath brick colonial in great neighborhood. Birmingham schools. Family room, air conditioning, more. $195,000. By owner, 540-1621

BEVERLY HILLS - OPEN SUN. 1-4
17430 Kirkshire
E. off Southfield, S. of 14 Mile
"SURPRISE DAD" with this roomy 5 bedroom home. Lots of privacy for the entire family. Spacious family room off kitchen opens to large fenced yard. 1st floor master with adjoining whirlpool bath. 1st floor laundry, finished rec room. $179,900.
SUSAN TEDESCO
RE/MAX EXECUTIVE 641-5300

Birmingham- Open Sun. 2-5. 151 E. Lincoln. 3 bedroom, 1.5 cape cod, renovated, fireplace in living room, $166,800. HMA Realtors. 353-7170

Birmingham
OPEN SAT. 1-4PM
1109 DERBY
E. of Adams, N. of Maple
Great in-town location in Birmingham North. This upper unit offers 2 bedrooms, 1½ baths, space for den off living room, newer kitchen, new carpeting & verticals & ready for your special touches. Attractively priced at $69,900.
CLAUDETTE REBANT
THE PRUDENTIAL
GREAT LAKES REALTY
646-6000 OR 644-2650

BIRMINGHAM - Poppleton Park. Open Sun., 12-4. Complete rennovation, 3200 sq. ft., 4 bedrooms, master suite w/Jacuzzi tub & huge walk-in closet. Custom kitchen w/ sitting area & great room & library. 1st floor laundry w/additional half bath. Recessed lighting & white oak floors. 2 car attached garage. Zoned HVAC. 801 Henley. 626-0642

BIRMINGHAM -4 bedrooms, 3½ baths, double corner lot, renovators dream. $259,900. Open Sun. 1-5, 860 Abbey. 642-6024

BRAND NEW FARMINGTON Hills - Prestigious Green Valley Sub. S. of 9 Mile, 1 block E. of Halsted. 37263 Aspen. 2,850 sq.ft., 5 bedrooms, 2½ baths, oak floors, carpeting, much more included. $220,000. Open Sun. 1-6.
C & C Building Co. 348-9663

CANTON, Open house. Sat & Sun., 12-6pm. 41555 Bedford. Bedford Villa. 3 Bedroom, 2½ bath, neutral decor, finished basement & deck, Immediate occupancy, $85,000. By owner. 397-3272

COMMERCE - OPEN SAT. 2-5PM
Sherwood Meadows, gorgeous colonial and fantastic ranch, on 2.5 acre lots. Must sell. Reduced startin from $258,900. For details call,
LUCY EARLY 363-4180
THE MICHIGAN GROUP
REALTORS INC 360-6300

DEARBORN- Open Sun. 2-5. 461 S. Beach Daly. 4 bedroom, 2.5 bath colonial, living/family/dining room. $168,900. HMA Realtors. 353-7170

COMMERCE TWP.
New high quality 2-story brick, 2100 sq.ft. open plan. Lots of windows, ceramic tile, varnished wood. 3 bedrooms, 2½ bath, large kitchen, breakfast room, formal dining, cathedral great room, fireplace, 1st floor laundry, 2 car garage, full basement, large lot. Paved, private, quiet street. Country style yet near malls & freeways. Huron Valley schools.
$168,900
Unique new heavily wooded sub with 14 houses up to $375,000.
2801 Rocky Top Ct. S off Wixom Rd., ½ mile W. og Glengary Rd. Open Sat & Sun. 1-5pm
WELCH CONSTRUCTION
313-684-5336

DEARBORN OPEN SUN. 1-4PM
24600 Riverdale, N. of Michigan Ave., W. of Telegraph. Dearborn Hills 3 bedroom brick beauty. 1½ baths, living room & dining, foyer entrance, eat-in kitchen, hardwood floors, finished basement, 2½ car garage with work bench, huge deck, lovely fenced yard. Only $84,900.
SEE GRACE MIKTON 421-5789
RE/MAX WEST INC 522-8040

301 Open Houses

Bloomfield Hills
OPEN SUNDAY 1-4
4247 Windridge Ct.
BLOOMFIELD HILLS SCHOOLS
Custom quality built walk-out Ranch on a quiet cul-de-sac. Great open floor plan featuring great room with fireplace, vaulted ceiling and glass doorwalls looking to beautiful view of private pond. White Formica kitchen large finished walk-out level with bedroom and bath, family room plus library. Lots of space. Beautifully landscaped. (N of Lone Pone & W of Middlebelt) $379,900 B-LR
HANNETT, INC. REALTORS 646-6200

CANTON
OPEN SUN. JUNE 13, 2-5PM
Sharp 2 bedroom condo, 1 car garage, neutral tones. $69,500.
42504 Saratoga.
CALL BILL HINTZE
REAL ESTATE ONE 565-3200 Ext 62

Clarkston
OPEN SUNDAY 2:30-5:30
7181 DEER LAKE CT.
--LAKE LIVING--
All sports lake living with beautiful sunset views and sandy beach. Four-five bedrooms, 5 baths, two-story great room with beamed ceiling and fieldstone fireplace, extensive multi-level decking, large ceramic-tiled kitchen with island and Jenn-Aire cooktop. Beautiful hilltop treed setting for privacy. Clarkston Schools. (S of Deer Hill & E of Dixie Hwy) $545,000 B-05813
HANNETT, INC. REALTORS 646-6200

FARMINGTON HILLS
OPEN SUN. 2-5
Woodstream Farm Sub
S. of 14 Mile, W. of Orchard Lake.
30537 Woodstream Dr.
Wonderful family home on a large natural treed lot. This colonial has 4 bedrooms, 2½ baths, family room, large deck, 3 car garage. $215,000.
CRANBROOK ASSOCIATES, INC.
855-2200

FARMINGTON HILLS
OPEN SUN. 1-4PM
30737 COUNRTY RIDGE
S. off 14, W. of Halsted
WITH PRIVATE LOCATION
Move into this elegant custom 3300 sq. ft. home with library, GARDEN ROOM, 2 fireplaces, 3 car side entrance garage, and walk out basement to woods & park. $329,900.
KAREN BROWN
RE/MAX 100 INC.
348-3000

FARMINGTON- Open Sun. 2-5. 30239 ESSEX. Stunning 4 bedroom, traditional home, basement, $229,000. HMA Realtors. 353-7170

Hartland
OPEN SUN. JUNE 13, 1-4PM
Sharp contemporary on private 1.2 acre setting w/views of a private lake & access to (2) all sports lakes. Cathedral ceilings, in living room & dining room w/Berber carpeting, 3 bedrooms, 2 full baths & woodstove in finished walk-out lower level. Nicely terraced w/upper & lower decks & 2 car garage. $128,500. Take M-59, 1½ miles E. of US-23 to S. on Cundy Rd., follow open signs to 11920 Cundy Rd.

Howell
OPEN SAT. JUNE 12, 1-4PM
Come see this "new" ranch on 10 acres. Spacious open floor plan, 3 bedrooms, 2 full baths, living room w/fireplace, 1st floor laundry & mud room, Kraftmaid kitchen cabinets, full walk-out basement faces South, 2 car garage & more! $139,900. Take M-59 across I-96 to S. on Burkhart Rd., then left on Mason & left on Harmon to 266 Harmon.
ENGLAND REAL ESTATE
313-474-4530

--LAKE PRIVILEGES--
$75,900
OPEN SUNDAY 2-5
You'll love this three bedroom home with lake privileges to enjoy this summer! Famnily room, large kitchen and breakfast room. Attached garage. Beautiful yard. Hardwood floors in living room and 2 bedrooms. First time open!
5591 ELIZABETH LAKE (S of M-59 & W. of Crescent Lake) B-12432
HANNETT, INC. REALTORS 646-6200

LIVONIA - OPEN HOUSE
Custom Cape Cod built in 1992. Offers 4 bedrooms, 3 full baths, master suite on entry. Home is loaded with all the amenities. 3 Car attached garage. Premium lot backing to Wetlands. Open 12:00 to 5:00 on Sunday. "Ask for":
LARRY OR MIKE
473-6200
RE/MAX FOREMOST, INC.

301 Open Houses

FRANKLIN
Open Sun., 1-5. 2500 sq. ft. tri-level. 3 bedroom, 2½ updated baths, gourmet kitchen, wood floors, Jacuzzi tub, 2 fireplaces, new roof, spectacular property. New inside & out! N. off 13 Mile, W. of Franklin Rd. $235,900. 855-1647 or 737-2244

GARDEN CITY Open Sun. 1-4. By owner. 4 bedroom bungalow, basement, $76,500. NE of Ford/Middlebelt. 28630 Birchlawn. 427-2272

GARDEN CITY - 5918 Henry Ruff
Open Sun 1-4. - Mint condition!
Spacious 3 bedroom brick, 2½ car garage, finished basement, large lot, 15x16 kitchen w/all appliances, central air, new carpet. Above ground pool w/double deck. $97,900.
Barbara Hayne
Pager, 309-7145 274-7200
CENTURY 21 Curran & Johnson

HERE IT IS!
Beautiful, spacious 3 bedroom brick ranch on quiet tree-lined award winning cul-de-sac. Cathedral ceilings. Two bath. Two-way natural brick fireplace separating large living & dining room. New oak & ceramic tile kitchen with all new built-in appliances. Large landscaped yard. Attached garage. A mere pittance at $81,900. Open Sat., 12-4pm.
3375 Clark, Wayne. 721-8731

INKSTER- Open Sun. 2-5. 606 FAIRWOOD. Dream 3 bedroom, 2.5 bath brick bungalow. $62,500.
HMA Realtors. 353-7170

LIVONIA - New dream kitchen & Florida room, finished basement. 2 fireplaces. Sat & Sun 9-5. 28240 W. Chicago. 261-7692

LIVONIA- Open Sun. 2-5. 15183 Adams Ct. 3 bedroom, 2.5 bath ranch, beautiful backyard. $129,750. HMA Realtors. 353-7170

LIVONIA - Open Sun. 2-6. By owner. 14305 Richfield, N. of Schoolcraft, W. of Newburgh. 1½ stories, 3 bedroom, 1½ bath, ⅔ wooded acre, garage & barn. $130,000.

LIVONIA- Open Sun. 2-5. 16527 PENN DR. 3 bedrooms, 2.5 bath brick ranch in Quaker Town. Nature in your own backyard. Only 1 next door neighbor. $166,850.
HMA Realtors. 353-7170

LIVONIA -OPEN SUN. 2-6
By Owner - 9224 Texas
"You'll love this place" 3 bedroom brick ranch; 1½ bath, finished basement, sun room, 2½ car garage, central air, fireplace, underground sprinkler in front, dishwasher. Close to Grant & St. Michael's elementary schools. $102,900. Weekdays by appointment only. 421-2957

LIVONIA
OPEN SUN. 1-4PM
Lavish executive home features inground heated pool, spectacular $60,000 basement, outstanding landscaping, 4 bedrooms, 2½ baths. 19290 Laurel, N of 7, W. of Gill. Asking $279,900.
CALL BRIAN
DUGGAN
RE/MAX WEST 525-8252

LIVONIA - ROSEDALE CAPE COD
OPEN SUN. 1-4PM
9826 Melrose. S. of Plymouth Rd., W. of Merriman. Charm abounds in this cozy 4 bedroom (2 down, 2 up) formal dining room, living room/fireplace, fabulous finished basement, new furnace/central air, generous deck, beautiful landscped fenced yard. Only $114,900.
CALL GRACE MIKTON 421-5789
RE/MAX WEST 522-8040

LIVONIA - Sunday, June 13, 1-4pm. 9900 Auburndale (Old Rosedale). Charming 3 bedroom bungalow on lovely corner lot, 1½ bath, updated kitchen & more! $124,900. 462-3000

LIVONIA - Sunday, 12-5pm. This will go fast! Lead the life of Riley & gaze at the stars through your 3 X 3 skylight while you relax in your inground Gunite Hottub in one of 3 living rooms. 2 fireplaces, formal dining room with 2 oversized skylights, custom flooring in Florida room, dining room & kitchen. 3 bedrooms, 1½ baths, all sitting on ⅔ of an acre. $147,900. 18755 Blue Skies (S. of 7 Mile, E. of I-275). Call Julie, Mon-Fri: Before 5pm 662-3300 After 6pm 591-6742

LIVONIA W. Blue Grass Farms, June 12, 10-4. 38272 5 Mile. 3 bedroom brick ranch. Family room, fireplace, attached garage, basement, central air. $124,900. By Owner 464-7030

LIVONIA - 9553 LAUREL
This spacious 1900 sq. ft. custom ranch was just listed and will be open Sun. 1-4pm. 3 bedrooms, family room, Florida room, attached garage, air, country style setting.
CALL GENE BANKA
RE/MAX WEST 261-1400

OPEN HOUSE
29901 Bermuda Lane
Sunday 1-4
Spacious 3 bedroom, 2 bath Ranch with updated kitchen & baths, newer ceramic tile, Contemporary flair. Must see gorgeous inside of this beauty located on huge lot North of 12 Mile - E. of Lahser.
Asking $99,900.
Ask for Jolie Levine
CENTURY 21 TODAY
855-2000

301 Open Houses

LIVONIA - 27995 Whitcomb. Open June 13, 1-4pm. 3 bedroom brick home in excellent neighborhood. Large fenced lot. $87,000. 421-1691

NORTHVILLE Estates-June 13, 1-4. 3 bedroom brick ranch, 2 baths, living & family room, den, 2½ car, pool 1 acre +. $159,900. N. of 8, E. of Beck, 46805 Chigwidden. 348-7212

OLD ROSEDALE GARDENS
Open Sun. 1-4. By Owner
11037 Melrose, 3 bedroom, 1½ bath English Tudor, 1864 sq.ft. well kept home. $155,000. 522-3492

OPEN HOUSE Extravaganza
SUNDAY

DEARBORN - 1- 4
7510 Pinehurst $89,900
3 bedroom brick Tudor, 2¼ car garage, 1½ baths, basement
24347 Wilson $95,000
2 bedroom, 2 bath brick & aluminum ranch with fireplace & formal dining room
4920 Monroe $60,900
3 bedroom aluminum ranch with 1½ car garage/new door, double lot

GARDEN CITY - 2-5
6062 Deering $77,900
Brick ranch with 3 bedrooms, 2 car garage, central air, immediate occupancy

GARDEN CITY - 1-4
28634 Cambridge $51,900
2 bedroom aluminum ranch on a double lot
32961 Pardo $77,900
3 bedroom ranch with basement & garage
28760 Florence $74,900
3 bedroom brick ranch with newer windows, doors, central air & deck
1117 Farmington $59,900
4 bedroom bungalow with new windows & central air

LIVONIA - 1-4PM
31706 Summers $112,000
Beautiful ranch with 3 bedrooms, finished basement, 2 car garage & deck
38960 Ann Arbor Trail . . $189,900
4 bedroom, 2½ bath colonial, 2 car attached gaage on Newburgh Lake

WESTLAND - 1-4PM
31681 Birchwood $62,000
3 bedroom, 2 car garage ranch with cental air & new hot water heater
7326 Gilman $69,900
Livonia schools, 2 full ceramic baths & immediate occupancy
663 Easley $76,900
3 bedrooms, 1½ baths, family room, 1½ car garage, immediate possession
7609 Deering $62,000
Immediate occupancy on this 3 bedroom ranch with 1½ car garage & central air
32306 Parkwood $74,500
3 bedroom, 2 full baths, family room with fireplace, large garage
Century 21 J. Scott, Inc.
522-3200
453-4300

OPEN HOUSE - SUN.June 13, 1-4
FARMINGTON HILLS - UNIQUE SEMI-DETACHED End Unit CONDO
Spacious feeling with cathedral ceilings, travertine marble fireplace. 2 bedrooms, 2 bath. Private entrance and access from attached 2 car garage. Storage. $118,900
EC-H-83LAU
MAX BROOCK, INC. 646-1600

OPEN SAT. & SUN., 1-5 PM. LEAVING AREA - must sell. Fantastic home with 5 car garage. 3 Bedroom, Florida room, move-in condition. $124,900. 8272 Huron Ct., White Lake. By owner. 698-4574

OPEN SUNDAY 1-4,
3267 Mystic Valley
WANT A COUNTRY LIFESTYLE? Colonial with 4 bedrooms, 2½ baths on acre plus of property in new Sub. adjacent to proposed golf course. Home is loaded with extras. N of Cooley Lake Rd, W of Carey Rd. $183,500. Call FREDA YORK at 360-1425 or 666-9504.
COLDWELL BANKER
LAKES REALTY 360-1425

OPEN SUNDAY 1-4
Friendly Family Neighborhood
3 bedroom, 1½ bath brick Ranch with 18' family room with woodburning fireplace. Two car attached garage. Newer roof and central air. Many upgrades. $119,900 (P72Ced)
11372 CEDAR LANE, PLYMOUTH
N. of Ann Arbor Tr. & E. of I-275
Quality Real Estate, Inc., Better Homes & Gardens
451-5400

OPEN SUNDAY 1-5, 34429 WOOD BURTON HOLLOW BEAUTY, 3 bedroom, 2 bath, family room, fireplace, Anderson windows, 1992 furnace, sprinklers, $135,900
HELP-U-SELL of NWWC 454-9535

OPEN SUN. 1-4PM
18832 WESTMORE
(S. of 7/W. of Farmington)
Prime Livonia location. 3 Bedroom, 2 bath brick Ranch. Only $109,900.
One Way Realty
473-5500

OPEN SUN. 1-4 - SOUTHFIELD
19026 Goldwin
(N. of 10 Mile, E. off Evergreen)
Fabulous 4 bedroom, 2 bath brick home, over 1700 sq. ft. Park-like fenced yard, central air, basement. $84,500. Ask for ISABEL, Jack Christenson, Realtors 649-6800

OPEN SUN. 1-5PM, 1316 Heritage, (N. of Palmer, W. of Haggerty). Don't miss this one. Asking $114,900. REMERICA HOMETOWN 453-0012

OPEN SUN 1-4PM
NOVI...ANDES HILLS CONDOMINIUMS, GRAND OPENING 1993 model. ½ Acre lots, backing to naturally wooded wetlands, South of Grand River/W. of Taft. Attached garage, full basement, choice of flooring in kitchen and foyer. Starting at $154,900.
One Way Realty
473-5500

OPEN SUN 1-4PM
36372 MEADOWBROOK
(S. of Five/E. of Levan)
Brick Quad-Level, 3-4 bedrooms, attached garage. Soft beige tones. Asking $112,900.
One Way Realty
473-5500

PLYMOUTH OPEN SUN. 1-4PM
COMMONS SETTING
REDUCED TO $219,900
9114 McClumpha, S. of Ann Arbor Rd., E. of Beck. Fabulous marble center entry, 4 bedroom 2½ bath colonial. Huge great room with natural fireplace, library, 1st floor laundry, wonderful kitchen & breakfast room with doorwall to new cedar deck, 22x30 garage, unfinished walk-out basement to beautiful yard & commons.
GRACE MIKTON 421-5789
RE/MAX WEST INC. 522-8040

REDFORD-Open Sat. & Sun. 12-6pm. 17184 Inkster Rd. 2nd house N. of 6 Mile. On Livonia border. Beautiful brick ranch, 2-3 bedrooms, immaculate, move-in condition. Brand new roof, windows, carpeting. Natural fireplace in living room, 1½ baths, completely updated kitchen, Florida room, 1½ car garage with opener, beautiful treed deep lot. Too many features to mention. $69,900. 532-0019

ROYAL OAK - OPEN SUN. 1-5
3630 Rockingham, N of 13, W of Woodward. 3 bedroom brick ranch, 1½ bath, new kitchen, central air, finished basement, 2½ car garage. $119,900. 549-7103

ROYAL OAK TOWNHOUSE $58,500
"ESPLANDE CONDO" END UNIT
5015 Crooks (enter on Troquay)
n. of 14 Mile, w. off Crooks
A "NEW YORK" style. Open Master loft adds to the drama and excitement. Mini-office. 1½ baths. Private entry and full basement. South and unit overlooking 3 tiered pool. Tennis courts and clubhouse. 1 carport.
SUSAN TEDESCO
RE/MAX EXECUTIVE 641-5300

301 Open Houses

Plymouth Twp.
OPEN SAT. 2-6PM
13872 EATON DR.
(N. of N. Territorial, E. of Beck)
4,800 sq. ft. condo overlooking pond. A must see!
WOLVERINE PROPERTIES
532-0600

A REAL VALUE! OPEN SUN. 1-5pm 14263 Seminole (I-96 & Inkster Rd). Well kept, maintenance free brick ranch, 3 bedroom, basement with 2nd bath, heated garage, central air, covered deck, $79,900. 532-1738

REDFORD- Open Sun. 2-5. 18307 BRADY. 3 bedroom, 2 bath, 1,500 sq.ft. ranch, Must see. $67,500. HMA Realtors. 353-7170

ROCHESTER HILLS - OPEN SUN 1-5pm. Oakwood Park, 1576 Charter Oaks, off Adams Rd. 2 bedroom, 2½ bath, 3 level townhouse, end unit. Completely updated in contemporary style. Association fee includes water & gas. $86,900. Call days 948-6000 ext 1444: eves 377-9377

SOUTHFIELD- HMA Realtors 353-7170

SOUTHFIELD - OPEN SUN. 1-5
3 bedroom colonial, 1½ baths, contemporary decor, $113,000.
20387 Roseland 353-3224

SOUTHFIELD- Open Sun. 2-5. 25245 KILDARE. Dream 3 bedroom, 1.5 bath ranch, large lot, $79,850. HMA Realtors. 353-7170

SOUTHFIELD- Open Sun. 2-5. 15983 Meadowwood. 2 story contemporary, 3 bedroom, 2 bath, $119,900. HMA Realtors. 353-7170

SOUTHFIELD- Open Sun. 2-5. 28140 TAPERT. 3 bedroom, 1.5 bath ranch, full finished basement, many extras, $93,700.
HMA Realtors. 353-7170

SOUTH LYON RANCH
newly updated, windows, carpet, furnace, central air, etc $107,500. Open Sun. 1-5pm. 1152 Vassar. Buyers only. 437-7781

TROY - By Owner, Open Sun. 1-4pm, 5078 Baddit. 3 bedroom colonial, $129,900. 680-0328

TROY - OPEN SUN. 1-4
2415 Red Maple Court
N. Square Lake, W. Coolidge - Enjoy the peace and tranquility of this charming, private setting 4 bedroom, 2½ bath New England style Colonial with many recent updates. Award winning Troy Schools. Asking $269,000. Ask for:
CHRIS OR JOHN JAMES
Chamberlain REALTORS 641-1660

WEST BLOOMFIELD
NATURAL BEAUTY
Quality & luxury only as you have dreamed. 3-4 bedroom contemporary in serene woodland setting. Prepare to be impressed.
Open House Sun. 12-5
3539 Oakleaf 313-360-9350

West Bloomfield
OPEN SUNDAY 1-4
4335 Crestdale
S. of Richardson
Newly remodeled inside & out, maintenance free ranch. Upper Strait Lake, beach & boat access. FHA terms. $81,888. (OEW35CRE) 737-9000
COLDWELL BANKER
Schweitzer Real Estate

Westland
LIVONIA SCHOOLS
OPEN SUN. 1-4PM
7564 DEERING
$52,500
N. off Warren Rd., W. of Inkster
CALL THERESA
RE/MAX WEST 261-1400

WESTLAND - 33651 Glen. Immaculate 1988 three bedroom ranch with cathedral ceiling, 2 baths, 2½ car garage, deck, custom finished basement. $89,900. 728-2347

W. BLOOMFIELD
MAPLEWOODS NORTH
2400 Sq. Ft. contemporary ranch in mint condition, 2 bedrooms, 2½ baths plus library. $325,000. Open Sun. 1-5. 4392 Pinehurst. 855-9898

301 Open Houses

West Bloomfield
KIRK IN THE HILLS
OPEN SUNDAY 1-4
Beautiful prime location across from Kirk in the Hills. Quality workmanship is evident throughout. Spectacular foyer with dramatic staircase. Brick paver driveway. Only home left at interior of subdivision. Still time to pick your colors and materials! Plan to see! 4169 CARILLON (S of Long Lake & W of Telegraph) B-SJ
HANNETT, INC. REALTORS 646-6200

W. BLOOMFIELD Open Sun. 2-5pm
4478 Rolling Pines
Off of Pontiac Tr., W. of Halsted
Fabulous contemporary, incredible wooded lot, lake privileges, decorator perfect. Mid $300's.
CALL DEBBIE WILLENS
THE MICHIGAN GROUP
REALTORS INC., 851-4100

W. BLOOMFIELD
OPEN SUN. 12-5PM
5824 THREE PONDS COURT
W. off Hiller, N. of Greer
Stunning contemporary, 1 yr. old. builders model. Full walk out to pond. $254,900.
NANCY MEININGER
851-9950 610-2557 348-9950

W. Bloomfield
OPEN SUN. 1-4PM
2010 LAKEWIND
N. of Sq. Lake, E. of Middlebelt
Freshly decorated brick ranch full finished basement, lake privileges, fenced yard, 3 bedrooms, 2 full baths, wood floors, new ceramic tile, blinds, 19x11 sunroom, and lots more. Only $138,500.
CALL EIKE PERREAULT
THE PRUDENTIAL
GREAT LAKES REALTY
VOICE MAIL 409-9080

W. DEARBORN - 9 yr. old brick cap cod. 3 bedrooms, 2 full baths, formal dining room, florida room, 2 car garage. $149,500. Open Sun. 2-5. 1745 N. Silvery Lane. 278-9175

CALL HOMELINE FOR MORE OPEN HOUSES
953-2020
24 Hours A Day
With New Listings Added right up to The Weekend
See Large Display Promo In This Section for Instructions

302 Birmingham Bloomfield

Affordable single family home, excellent condition. Available immediately. Central air, aluminum siding, new windows & plumbing. 385-5215

BEVERLY HILLS, large 3 bedroom ranch. Completely remodeled including new white kitchen with wood floors. Located on tree-lined street among higher priced homes. Owner transferred. $169,500. 645-6791

BEVERLY HILLS
Incredible site, incredible House. Ravine, plus patio, plus walkout basement. 4 bedrooms, family room.
HEPPARD & ASSOC.
855-6570

BIRMINGHAM SCHOOLS
in picturesque Franklin, wooded privacy surrounds this charming home with plaster walls, much storage, all appliances. Consider this one before you decide. Only $189,900 (HE1)
RED CARPET KEIM 855-9100

BIRMINGHAM - Walk to downtown from this charming bungalow. Brick front walkway, deep backyard, 3 bedrooms, beautifully finished basement. $169,000. 1284 S. Bates.
Will work with broker 644-4505

302 Birmingham Bloomfield

BEVERLY HILLS RANCH
OPEN SUN. 12-4
MUST SEE!
3 bedrooms, fireplace, hardwood floors, new kitchen, great back yard. $118,900. 15701 Kirkshire, S. of 14 Mile, W. of Greenfield 540-4147

BIRMINGHAM FARMS SUB.
By owner. Tri-level, 3 bedrooms plus den, kitchen & baths completely remodeled. Bloomfield Hills schools. 851-7176

BIRMINGHAM - Large family kitchen, glass door cabinets, 2 bedrooms, new tile bath, basement, garage, 60 x 120 lot, near YMCA. $84,900. 623-2511

BIRMINGHAM TUDOR - BY OWNER
Majestic brick exterior with strikingly sophisticated & spacious interior. Classic 1929 old world accents artfully blend with the contemporary feel, spaciousness & 90's livability of this elegant one of a kind home. Fabulous bright family/media room with built-in surround sound, limestone & granite fireplace, French doors opening to tranquil English garden patio, library with 12ft. ceiling & large bay window overlooking the garden. Large living room with natural fireplace, formal dining room, new white kitchen with eating area features natural oak & custom tile, 4 bedrooms including fabulous master suite with a soaring 13ft. ceiling, walk in closet, marble whirlpool bath & separate shower. Stone, tile & hardwood floors throughout. 3 fireplaces, new 2 zone forced air heat & cooling, electronic air cleaner. Walk to downtown Birmingham. Finest workmanship & materials went into this custom renovation. $579,000. 647-3933

BIRMINGHAM - Walk to school. 3 bedroom, 2 bath, Living room/dining room, screened porch, 1½ garage. $147,900. 642-7298

BIRMINGHAM - 648 Bennaville. House for sale or rent. Nice clean, neat little ranch approximately 1000 sq. ft. 3 bedroom, 1 bath, no basement. Great schools. Excellent location. $79,500 or $795 per month. Call 645-2569

BLOOMFIELD - beautifully maintained & updated 2,350 sq.ft. ranch, 2/3 acre, 10 rooms, 3 bedrooms, 2 baths, air, 2 fireplaces, huge deck, inground pool. $194,900. 642-8857

BLOOMFIELD Custom brick ranch, 2500 sq.ft., 3 bedrooms, library, study, 2½ baths, 2 fireplaces, 2½ car garage. Plus finished lower level. Many extras. $250,000. 646-7180

BLOOMFIELD HILLS RANCH
3 bedrooms, 2 baths, on 1½ acre with Birmingham Schools. Reduced to $185,000. Owner 851-4124

BLOOMFIELD
OPEN SUNDAY 1-4
6695 HALYARD
Sharp contemporary 4 bedroom ranch on a treed sloping lot. Custom kitchen, expansive deck, 3 baths, walkout lower level. $212,000.
JO SORRENTINO
644-6700
MAX BROOCK, INC., REALTORS

BLOOMFIELD TWP. - By owner. Birmingham Midvale Elementary. Beautiful private yard overlooking woods. Large family room, cathedral ceiling, 5 bedrooms, 4 baths, 3 fireplaces, 3600 sq. ft., immaculate. $284,900. Must sell. 433-3838

BLOOMFIELD TWP. - JUST LISTED
Large 4 bedroom ranch on corner lot with walk-out basement, just a short walk to Eastover Elementary. 2 full & 2 half baths, family room, 3 fireplaces, very large finished exposed lower level, attached 2 car garage, central air, sprinklers, Bloomfield Hills schools. $229,900.
GOODE REAL ESTATE
A Goode Listing Is A Good Buy!
1411 N. Woodward 647-1898

BY OWNER. Nottingham Forest Colonial, 4 bedroom, 5 bath, 3,500 sq.ft., hardwood floors, 4 stall garage, wooded lot, totally updated, immaculate. 23000 Nottingham. $369,000. 645-2907

302 Birmingham Bloomfield

BLOOMFIELD HILLS - CHARMING Quarton/Franklin Area. 5574 Raven Rd. 2,286 sq.ft. quad level with 3 bedrooms, 2.5 baths, features large master bedroom with adjoining ½ bath, 1st floor study with adjoining powder room, large custom deck situated off of family room with wood burning fireplace. Newly constructed custom white kitchen with hardwood floors. Aggressively priced at $239,500.
Bloomfield Brokerage Services 851-3393

BLOOMFIELD TWP.-Updated 2, possible 3 bedroom, open brick ranch, 2 fireplaces, treed lot, no basement. Bloomfield Schools. Low taxes. $128,000 332-4459

BLOOMFIELD VILLAGE
OPEN SUNDAY 1-4
566 Lahser Road
N. of Maple, E. side of Lahser
Beautifully maintained center-entry ranch. Exceptional lot ("with room for a pool, DAD!") Newer kitchen. Fabulous family room. 2 fireplaces. 2 BBQ's. Finished basement. $179,500.
SUSAN TEDESCO
CO-HOST: BILL BUCKLEY
RE/MAX EXECUTIVE 641-5300

CITY OF BLOOMFIELD HILLS
OPEN SUNDAY 1-4
4 Bedroom, walk-out Ranch, year-round sunroom, expansive decking overlooking wooded, ravine lot, 4 car garage, newly renovated. $585,000.
424 Thetford Lane
S. of Lone Pine - E. of Lahser
CENTURY 21 TODAY 855-2000

CUSTOM BUILT COLONIAL
Overlooks all sports Upper Long Lake. Four fireplaces. Doorwalls off family room, breakfast area and master bedroom. 6-panel doors. Crown mouldings in living and dining rooms. Finished basement. $329,900.
WEIR, MANUEL, SNYDER & RANKE
689-7300

CUSTOM well maintained home offered by original owner. Stillmeadow Sub., Bloomfield Twp. Treed property, secluded cul-de-sac. Close to schools. Brick & aluminum, 4 bedrooms, living room, dining room, family room w/fireplace, library, kitchen w/breakfast area, 2½ baths, finished basement, inground pool, 2½ garage, air. No realtors. Offered at $345,500. 645-0422

EXCLUSIVE ESTATE
Gilbert Lake privileges. Luxurious contemporary w ourmet kitchen, walkout lower level, sauna, extensive use of marble & granite. Tennis courts, pool, private gated entry. $749,000. WA-70W00
ASK FOR MARIE
MAX BROOCK 626-4000

EXECUTIVE CHOICE
Spacious 4 bedroom, 3½ bath home. First floor laundry, library, cathedral ceilings, beautiful solar room with hot tub, central air, central vac, security system. 3*Car garage, circular driveway. Lovely grounds. $368,500.
REALTY AMERICA 347-2980

FRANKLIN - Ideal for those who love natural beauty, tranquility and privacy on 1.5 wooded, rolling acres and an intimate home with great charm. $265,000.
OPEN SUN. 1-3pm¾26-0222

OPEN SUN. 1-4PM
3890 LAKELAND LANE
N. off Long Lake, W. of Telegraph
Smashing contemporary on lushly, landscaped, estate size lot. Home beautiful kitchen with skylights, master suite (28x23) offering two walk-in closets and oversized jacuzzi. Over 5600 sq. ft. boasting towering ceilings, recessed lighting throughout, dual staircases to upper level. For your private viewing call,
ALLIE RAINES
FORTUNE PROPERTIES
REALTORS 626-8000 or 358-3197

OPEN SUN. 1-4 - 3801 Lincoln. Bloomfield Twp. Beautiful 3 bedroom open ranch on 1 acre wooded lot. Hardwood floors throughout. Spectacular family room with cathedral ceiling & solarium. Gourmet kitchen with Jenn-Air. Finished basement. Birmingham schools. $265,000. 646-2345

302 Birmingham Bloomfield

FRANKLIN UNIQUE HOME!
In-town Franklin charming, renovated historic home. New carpeting in living room, fireplace, basement. 3+ car garage with workshop. Sewer hook-up. A rare find at only $154,900. For a private showing please call.
LESLIE FRIEDMAN
CRANBROOK REALTORS
OFFICE 626-8700
HOME 932-8883
PAGER 630-6434

JUST LISTED
BLOOMFIELD - GRACIOUS COLONIAL ON BEAUTIFUL PRIVATE LOT
Spacious foyer opens to classical floor plan. Year round garden room overlooks luscious back yard. 4 bedrooms, 3½ baths, Family Room, updated kitchen, 2 fireplaces. $515,000. EC-H-60 STO
MAX BROOCK, INC. 646-1400

MORE IS LESS - value packed 4/5 bedroom quad on wooded acre size lot with pond. Hardwood floors, extra size dining room, 3 fireplaces & more! $278,500. MA-49. (B10785).

QUICK! - Come see this all brick ranch before your friends do! 5 bedrooms, 3 & 1 half baths, incredible lot & great price too! $299,000. PE-37. (B12679).

OPEN SUN. 12-3PM
S. of Walnut, E. of Middlebelt
A HIDDEN TREASURE - On a prestigious street next to Knollwood Country Club. 6 acres, a pond, exclusive area of established families. Could add on or build your country estate. Horses allowed. $319,900. (B11062).
THE MICHIGAN GROUP Realtors, Inc.
851-4100

OPEN HOUSE SUN. 12-2
278 Woodberry, Bloomfield Hills
Beautiful, private acre plus lot, tennis courts, 4 bedrooms, 4½ baths, $795,000.

NEW LISTING
Wonderful colonial with walkout, lake privileges Forest Lake, Lower Long Lake, private dock on canal, pool, move in condition. $730,000.
CALL JULIE HERMAN
644-6700
MAX BROOCK, INC., REALTORS

OPEN SUN. 2-5PM
6061 EASTMOOR
N. of Maple, W. of Franklin
Oversized lot, contemporary with over 2000 sq. ft. with open floor plan. 3 bedrooms, 2 baths, family room, fireplace, central air, deck across entire rear of house. Hot tub off master bedroom. $259,900. Ask for Joan Bennett, Snyder Kinney Bennett & Keating, 644-7000

OPEN SUN. 2-5PM
7246 Franklin Rd. Bloomfield Twp.
N. of 14 Mile, W. side of Franklin Rd.
QUALITY CONSTRUCTED TUDOR
Beautiful oak trim, 6 panel doors & library built-ins. Spacious kitchen & breakfast area leading to deck surrounded by trees & privacy w/upnorth feeling. 2nd floor room can be nursery, TV or computer room. $307,500. FRA.
CALL FLORENCE & BOB MERZ
CRANBROOK ASSOC., INC.
626-8700

THREE BEDROOM RANCH
Family room fireplace, garage, central air, dishwasher, patio, shady fenced yard, $119,900. 649-4269

--SALE--
--LEASE--
ROOM TO EXPAND
Premium area. Wonderful contemporary situated on nearly 2 acres of wooded secluded grounds. Unusual open floor plan perfect for the professional couple. Large expanse of windows and walls for art. B-08883
$498,000
HANNETT, INC. REALTORS 646-6200

Open House

Now you can get the latest Open House information right from your touch tone phone!

Introducing. . .

HOMELINE

The Observer & Eccentric Newspapers new Open House Phone Directory.
If you don't see what you are looking for in our Real Estate section call

953-2020

HOMELINE listings are available Tuesday through Sunday. These listings are recorded by local Realtors—place your call from a touch tone telephone* and listen to listings according to location.

IT'S EASY AS ONE, TWO, THREE—

1. Call 953-2020 from any touch tone telephone

2. To hear listings in Oakland County PRESS 1
or
Press the number for the city you are interested in:

Birmingham	4280
Bloomfield	4280
Farmington	4282
Farmington Hills	4282
Milford	4288
Novi	4286
Rochester	4285
Royal Oak	4287
Southfield	4283
South Lyon	4288
Troy	4284
Walled Lake	4286
West Bloomfield	4281

To hear listings in Wayne County ... PRESS 2
or

Canton	4261
Garden City	4264
Livonia	4260
Northville	4263
Plymouth	4262
Redford	4265
Westland	4264

3. Choose your price range and listen to the listings for the city you've chosen.
• To back up, PRESS 1
• To pause, PRESS 2
• To jump ahead, PRESS 3
• To exit at anytime press *

Your The Observer & Eccentric NEWSPAPERS
HOMELINE 953-2020

302 Birmingham Bloomfield

OPEN SATURDAY 12-4.
908 CHAPIN. 3 bedrooms, family room, porch garage, fireplace. $115,000

SAVE THOUSANDS!...
Helping Sellers sell by owner from $2,950!
HELP-U-SELL BIRMINGHAM 335-0050

PRIVATE SETTING IN BLOOMFIELD
1988 magnificent contemporary. Oak floors, white kitchen, huge master suite with balcony overlooking pond. Family room and living room, 2 fireplaces. One wooded acre. $489,900.
CENTURY 21 CORPORATE TRANSFEREE SERVICE 851-6700

WING LAKE PRIVILEGES
Bloomfield Hills schools. Exceptional contemporary family home. Exciting first floor master suite. View of lake, cathedral ceilings. Wet bar, loads of built-ins. All neutral. Immaculate. $399,000. For a private showing please call,
LESLIE FRIEDMAN
CRANBROOK REALTORS
OFFICE 626-8700
HOME 932-8883
PAGER 630-6434

303 W.Blmfld. Keego Orchard Lake

BLOOMFIELD Hills Schools. Fairway Ridge off Lone Pine. Open design, cathedral ceilings, hardwood floors, 4 bedrooms, 2½ baths, library, wet bar & fireplace in family room, decking. $294,500. 851-5579

BLOOMFIELD HILLS SCHOOLS
W. Bloomfield, N. of Lone Pine, E. of Middlebelt. 3 bedroom ranch, scenic setting, circular drive, sharp! Family room, 2 way fireplace, pegged floor, basement, $234,500. EADY REALTOR, 626-4711.

DARB LAKE - "Former Model" 4 bedroom, 2,800 sq. ft. Colonial with sitting room & library. Wooded culdesac. Loaded! W. of Hiller, N. off Willow. 6454 Mission Court. $317,500.
AB-RO REALTORS (313)960-3275

EXQUISITE
2620 sq. ft. brand new 4 bedroom 3.5 bath home must be seen to be believed! All the amenities you can imagine plus more. $289,900.
DAVE HEINRICH
RE/MAX 100 INC.
348-3000

INESCAPABLE BEAUTY
Hard to miss this stunning 2050 sq. ft. 4 bedroom home featuring wooded setting with captivating views, featuring family room fireplace, 6 panel doors, newer furnace, central air, roof, and so much more. $214,900.
DIANE BRAYKOVICH
RE/MAX 100 INC.
348-3000

PRICED JUST REDUCED!
WALNUT LAKE PRIVILEGES
Owner eager to sell! Move right into this exciting, stylish home. Everything updated. Fireplaces, in-law suite, huge deck. Immaculate. Only $199,900! For a private showing.
LESLIE FRIEDMAN
CRANBROOK REALTORS
OFFICE 626-8700
HOME 932-8883
PAGER 630-6434

SPACIOUS contemporary with soaring ceilings, 27x20 great room with fireplace, 3 bedrooms, 2½ baths, large wooded lot, deck, full basement, $164,900. 661-1574

PACK YOUR BAGS! - Great buy in Deerfield Village. Open floor plan with 2600 sq. ft. 4 bedrooms, 2½ baths, study on lower level. National exemplary W. Bloomfield Schools. $162,000. PE-66. (B12268)

IDEAL LOCATION - for growing children. 4 bedrooms, 2½ bath contemporary 2 story on cul-de-sac backing up to subdivision private park. Finished rec room & hot tub built in the multi level decking $165,000. CU-57.

UPPER STRAITS PRIVILEGES
fabulous contemporary home on an absolutely incredible private wooded lot. Custom kitchen, wonderful finished lower level with a wet bar & more. Call today to get the scoop! $334,900. RO-44. (B11982).

ABSOLUTELY SPECTACULAR - remodeled gourmet kitchen, California stone fireplace, huge great room, choice master bedroom with jacuzzi, lower level is an entertainment mecca! Bloomfield Hills Schools. $385,000. ST-42. (B10678).

THE MICHIGAN GROUP
Realtors, Inc.
851-4100

COUNTRY RANCH on spectacular 3.8 acre lot with unlimited potential. Includes horse barn and corral, lower level walkout with fireplace. Lake privileges on prestigious Upper Straights Lake. W. Bloomfield schools. Private country setting yet minutes from Orchard Lake Rd. and expressways. $185,000.
By owner. 363-0917

LAKEFRONT
Creative contemporary on Cass Lakefront. Custom designed for happy living and full enjoyment of spectacular view. 6 bedrooms, and fabulous 2 story marble fireplace are only a few of the many features. Appreciation for a most prestigious home required. Call Tricha at 347-3050 or 344-7536
COLDWELL BANKER
Schweitzer Real Estate

S./Walnut Lake, W./Orchard Lake. Beautiful brick Colonial in prestigious Potomac Green Sub. 2600 Sq. Ft. on cul-de-sac. 3 + bedrooms, 2½ baths, gorgeous new kitchen, wet bar, hardwood floors, fireplace, central air, security, inground sprinklers & more. $187,900. 855-8005

WALNUT LAKE/INKSTER
3 bedroom ranch, appliances, neutrals, excellent condition. 2 car garage (22x24) plus extra storage. Birmingham Schools & Walnut Lake privileges. $115,900. Ask for Fran.
D & H PROPERTIES, 737-4002

AFFORDABLE QUALITY
WEST BLOOMFIELD

JUST LISTED!
Clean, well-maintained Quad Level offers 3 bedrooms, 1½ baths, family room, basement & 2½ car attached garage. Walk to elementary. Transfer forces sale. Priced to sell fast at ONLY $114,900.

LAKE PRIVILEGES!
Come with this newly listed, completely updated home on large lot. Deck overlooking beautiful large lakeview lot! Hurry! ONLY $135,000.

NEW ON THE MARKET!
Spacious marble foyer welcomes you to this lovely home in great neighborhood. Family room with fireplace, formal dining room, large master suite, 1st floor laundry & more! West Bloomfield Schools. ONLY $234,900.

MOTIVATED SELLER!
Makes DRASTIC PRICE REDUCTION on this gorgeous lakefront Contemporary with the finest of everything! Marble, ceramic, spa, plus! Amenities galore. Must be seen. Panoramic view of Middle Straits Lake. Asking $450,000.

Century 21
Today 855-2000
1988, 1989, 1990, 1991
1992 CENTURION
Award Winning Office

W BLOOMFIELD - Hillside tri-level, 3 bedroom, 1/4 baths, 2 years old Upper Straits Lake privileges. By owner. $115,900. 363-8786

WEST BLOOMFIELD: Beautiful 4 bedroom, 2½ bath Colonial. Large culdesac lot. Friendly Sub. Professionally landscaped. Air, deck. A must see! $179,000. Call, 683-2925

WEST BLOOMFIELD
OPEN SUN. 2-5
4409 Rolling Pine. N. of Pontiac Trail, W. of Halstead. Spacious, contemporary, energy efficient design, master suite with whirlpool, and more! $249,900 Call 851-9770
ERA RYMAL SYMES

WEST BLOOMFIELD
BLOOMFIELD HILLS SCHOOLS
OPEN SUN 1-5
Brand New on Market! Spacious 4 bedroom colonial on treed lot.
$184,888
4130 E. Newland Drive
2 Blks. W. of Middlebelt
S. off of Long Lake Road
Jim DePorre
REMAX in the HILLS
646-5000 626-6330

W. BLOOMFIELD-4 bedroom, 2½ bath colonial. 2800 sq. ft. Central air. Family room with fireplace, library, 2 car attached garage. W. Bloomfield schools. Maple & Middlebelt area. $189,900.932-3984

W. BLOOMFIELD, cape cod, 3 bedroom, 2 full baths, large screened back porch, finished basement, lake privileges, by owner, $103,900. 360-4429

W. BLOOMFIELD - Old Farm Sub. 6650 Pine Eagle. Immaculate, large 4 bedroom, 2½ bath Quad Level. Walk to pool club, shopping & elementary school. $158,900. By owner. 855-4283

WEST BLOOMFIELD - 5966 Beauchamp Place. "Updated" 4 bedroom, 2½ bath, 2,000 sq. ft. colonial with fireplace in family room. Privacy patio. Extras! W. Farmington, S. off Walnut Lake Rd. $168,900.
AB-RO, REALTORS (313)960-3275

W. BLOOMFIELD—Mission Springs 3 yr. old contemporary 3 bedroom, 2½ bath Cape Cod, air, custom decor, high ceilings; lake privileges, overlooking woods. Sprinklers. $325,000 360-4045

W. BLOOMFIELD - Franklin Valley Sub. 7047 Springridge. 3 bedroom, 2 bath ranch, white formica kitchen with built-ins, updated thru out. Neutral decor, 2½ car attached garage, central air, full basement, large, treed lot, $152,000. 851-4449

W. BLOOMFIELD - Stonebridge. New construction, never occupied. Premium wooded court site. 4 bedrooms (optional 5th on main floor), 4½ baths, Jacuzzi, 3 car garage, numerous extras. Ready for July occupancy. $398,000 399-3066

W. BLOOMFIELD
Move right in to a stunning
MONTEREY III HOME
4 bedrooms, 2 full 2 half baths, 3 car garage, 3500 sq. ft.
Built on a wooded 3½ acre
Please call Beverly 932-5444
$361,000.
Nosan Enterprises Inc.,

W. BLOOMFIELD
Just reduced!!
This brand new home offers 4 bedrooms, 3½ baths, vaulted ceilings, walkout basement and backs to a nature preserve. Super buy at $289,900. Come see!
ROSIE HORNSHAW
RE/MAX 100 348-3000

W. Bloomfield
UPPER STRAITS LAKE BOAT & BEACH
Newly remodeled 3 bedroom ranch. Fenced rear yard - FHA terms. Only $81,888. ASK FOR BOB DEWEY 737-9000
COLDWELL BANKER
Schweitzer Real Estate

W. BLOOMFIELD - unbelievable contemporary with walk-out, fantastic first floor master suite with bathroom from heaven. W. Bloomfield schools, over 3600 sq. ft., huge rooms, decorator perfect. Asking price $399,900.
ASK FOR STEVE CASH
THE MICHIGAN GROUP
REALTORS INC., 349-6896
PAGER 903-7442

W. Bloomfield
CONTEMPORARY RANCH
Interior totally renovated. 3 bedrooms each with its own full bath, plus 2½ baths, 3 fireplaces, family room with wet bar, finished basement, 2 car garage. $285,000. (OEW01LON) 737-9000
COLDWELL BANKER
Schweitzer Real Estate

304 Farmington Farmington Hills

AFFORDABLE
NEW CONSTRUCTION
3 bedroom brick colonial on ½ acre wooded lot, open floor plan features snack bar counter in kitchen, sunken family room has doorwall to deck, only $116,500. 932-0970

CHOICE PROPERTIES

ARTIST'S HOME with handpainted wall treatment. 4 bedroom, 2 bath ranch on ¾ acre treed & fenced lot. 2300 sq. ft. Workshop & 2 car garage. $135,000. By Owner 442-8914

COUNTRY LIVING
Near downtown Farmington. Large family ranch on fenced, wooded lot. Family room, florida room, 3 bedrooms, and many updates. Move in for less than $600 a month. Great price - $71,500.
MAUREEN HERRON
CENTURY 21 ROW 464-7111

DREAM HOME!
Lovely 3 yr. old home designed for 1st timers or newlyweds. 3 Bedrooms, basement, 2 + car garage with upper loft, many new features, complete with lots of land. A must see! $124,900.

POPULAR LOCATION
Charming bungalow located within walking distance of downtown & close to schools. 3 Bedrooms, updated kitchen, living room and bath, finished basement. Great buy! $119,900.

STAY COOL ALL SUMMER
3 Bedroom, 2 bath Ranch with 4 seasons Florida Room overlooking heated in-ground pool. Central air, finished basement, home warranty. $149,500. Call now!
CENTURY 21 HARTFORD 478-6000

EXPERIENCE ELEGANT LIVING
perfect for entertining in a magnificent wooded location. Beautiful brick ranch totally remodeled. Gourmet center island kitchen, extensive views of marble & ceramic tile, sound system thru-out, recessed lights, central vac, 15x15 dressing area, 29x12 game room in lower level, 12x9 spacious marble entry. Entire home a dream design decor. $325,000.
CALL EIKE PERREAULT
THE PRUDENTIAL GREAT LAKES REALTY 409-9080

FARMINGTON
Double Sharp Ranch. Formal Study Room. Doorwall to deck, fenced yard. $96,500.
HEPPARD & ASSOC.
855-6570

BRIARHILL SUB
Quad level, .6 acres. 2285 sq. ft., air, hardwood floors, 4 bedrooms, country kitchen, 2½ baths, family room, built-in entertainment center, basement, heated oversized garage/workshop, Fieldstone patio. $165,000, $72 a square foot. Appointment only. 661-0044

COLONIAL - Canterbury Commons. 4 bedrooms, 2½ baths, library, family room, hardwood floors, air, fireplace, extra large private lot. $183,900. By owner. 851-1579

CONVENIENT & PRESTIGIOUS
Meadowbrook Park, 3,066 sq. ft. 4 bedrooms, 2½ bath, finished basement, wooded lot, $273,000. 3% to broker, $1,000 bonus to sales associate. Farmington Hills. 474-4184

COPPER CREEK
Detached condominium home, choice golf course location, 2 story, 3 bedroom, 2½ bath, den, living room, formal dining room, main floor master suite, open floor plan, high volume ceilings, 2 decks, lower walkout, $307,000. Owner. 489-1231

FAMILY LIVING - 9 MILE/HALSTED. 4 large bedroom colonial, 3½ baths large dining, living & family rooms plus den. Large hardwood kitchen, open view to deck & rear privacy, bay windows, finished basement with 2 offices/bedrooms, large storage area, large lot. Priced to sell $237,900. By appointment.477-0368

FARMINGTON HILLS - 13 Mile between Orchard & Farmington Rd. 3 bedroom ranch, 2 baths, family room, 2 car garage. $139,900. Newman Realty, Nancy 851-7077

FARMINGTON HILLS: Colonial, 28204 Bellcrest. 4 bedroom, 2½ baths, new kitchen, large family room. Call, 313-477-5732

FARMINGTON HILLS-Custom 3 bedroom, 2½ bath ranch on heavily wooded 1¼ acres. Many upgrades. $223,900. By Owner: 471-3399

FARMINGTON Hills- 4 bedroom, 2.5 bath brick colonial, custom lighting, jacuzzi in master bedroom, deck, $279,800. HMA Realtors. 353-7170

FARMINGTON Hills colonial, 23315 N. Stockton. S of 10 Mile, E of Orchard Lake. 4 bedrooms, 1.5 baths, air, Andersen windows, beautiful large lot & deck, $119,900. 477-4776

FARMINGTON HILLS -BY OWNER
3 bedroom, 2½ bath brick ranch in a desirable neighborhood with a circle drive, full finished basement, security, sprinkler system. $189,000 negotiable. 851-8919

FARMINGTON HILLS-Luxurious 4 bedroom, 2½ bath tudor, library, living & dining rooms, family room with cathedral ceiling, 2 car garage, deck & sprinklers. By Owner: $263,000 21695 Heatheridge Lane 471-0156

FARMINGTON HILLS, well cared for 3 bedroom possible 4, Brick Ranch, spacious family room, attached garage, newer carpeting, many updates, priced below appraised value. $69,900
F-22TU-F, Call 474-3303
ERA COUNTRY RIDGE REALTY

FARMINGTON HILLS SPACIOUS 5 bedroom raised Ranch on large lot. 2 baths, central air, deck, fireplace in family room. Close to expressways and schools & shopping. Great location $154,900
CENTURY 21 CORPORATE TRANSFEREE SERVICE 851-6700

FARMINGTON HILLS
OPEN SUNDAY 1-4
39066 PLUMBROOK
Spacious 4 bedroom Tudor in an attractive family sub. Large deck and private rear yard with trees, plus a sun room. $239,000.
JO SORRENTINO
644-6700
MAX BROOCK, INC., REALTORS

FARMINGTON MEADOWS - beautiful 1500 sq. ft. 3 bedroom home featuring updated baths, new roof, gutters, furnace and much more. Large private treed yard. Custom landscaping. Nothing to switch, change or paint. Elementary school in sub. Make it yours at $116,000.
CALL AL THOMAS
RE/MAX WEST 261-1400

FARMINGTON ROAD - 13 MILE
3/4 bedrooms, 2½ baths, walkout lower level, extensive updating inside & out. $152,900 553-4386

FULL ACRE WITH POND
Do you want a private & secluded location? Enjoy this 4 bedroom, 3½ bath colonial with over 3000 sq. ft. on a full acre with pond (fish, swim, picnic). Walk out basement, huge rooms & breathtaking views. Being offered at $248,900. Call
GARY ALBERT
Realty Professionals 476-5300

GREEN VALLEY ESTATES- Come talk to a custom builder who offers lasting style & value in a new home. Our fantastic model of 2633 sq.ft., 2 story, 4 bedroom with cathedral ceiling, great room, family room, $224,900. Custom builder has 10 beautiful lots to choose from in Farmington Hills. For information call or visit our Farmington model at 21779 Manchester Lane. Open Daily 12-5. On weekends or by appointment call, 471-1390

INCREDIBLE HOME
INCREDIBLE PRICE
Seller bought another home! Lets go on this 3 bedroom with family room, 2 baths, deck, huge garage. Near 10 Mile & Orchard Lake. Asking $105,000.
WOLVERINE
Properties, Inc.
532-0600

FARMINGTON HILLS
Newer 3 bedroom Ranch with oak country kitchen, fireplace, central air, full basement, attached 2 car garage, neutral decor, large lot with mature trees, one year Home Warranty. $134,900
Thompson-Brown
553-8700

GORGEOUS CONTEMPORARY
on a professionally landscaped lot. 4 Bedroom, 2½ bath Cape Cod. First floor master suite with walk-in closets, Great Room with fireplace, formal dining room, dream kitchen with doorwall to deck. Super location. Attached 2 car garage. $267,900.

GREAT TUDOR
Best buy in the sub offers 3 spacious bedrooms, 2½ baths, 1st floor laundry, library, formal dining room, fireplace in large Great Room, bright kitchen with breakfast area, finished basement. Nicely landscaped. Attached 2½ car side garage. Only $229,900.

ON APPROXIMATELY 1½ ACRE
Brick ranch, 3 bedrooms, 1½ baths, 3 fireplaces, bright living room, huge family room, formal dining room, bright large kitchen with built-ins, basement, attached 2 car garage. $169,900.

Century 21
Nada, Inc. 477-9800

GREAT LOCATION - walk to downtown Farmington. 4 Bedroom Colonial, 2½ baths, fireplace, enclosed porch, patio, updated kitchen, finished basement, private large lot. By owner. $189,500. 474-1910

Green Valley - on the pond. Elegant, all brick, 4 yr old, custom, one of a kind home. 4300 sq.ft., 4 bedroom, 4½ bath, first floor master suite with jacuzzi, den, gorgeous kitchen with thru fireplace to greatroom. Huge walkout lower level family room, 4½ car attached garage. 3 pier deck overlooking pond. Premium quality thru-out. Custom windows, security, energy & landscaping. Asking $410,000. By owner. 477-2950

HISTORICAL 3 story, 3-5 bedrooms, 2½ ceramic baths, 2 fireplaces, 800 sq. ft. great room, many new amenities, over 3000 sq. ft. + unfinished 3rd floor, on ¾ acre lot. $249,900. 23240 Power. 473-4594

LIMITED ACCESS IN FARMINGTON HILLS! Need a safe area for your kids to play? Neat 3 bedroom bungalow on low traffic street with central air and new vinyl siding and windows! Priced to sell at $79,000.
CENTURY 21 CORPORATE TRANSFEREE SERVICE 851-6700

NEW ON THE MARKET!
IMMACULATE - BEAUTIFUL!
Spacious kitchen, hardwood floors, finished basement with fireplace, newer roof - furnace - and more! Beautiful deck and gardens! Priced to sell at $109,900. Ask for..
Phyllis Livingstone
REAL ESTATE ONE
851-1900 851-9678

OPEN HOUSE SUNDAY 1-4
Brick ranch, 3 bedrooms, large family room, walk to schools, large, treed lot, country kitchen. 36101 Hardenburg, off 11 Mile, W. of Drake. $165,000. 476-9812

OPEN SUNDAY, 2-5
33729 OAKLAND
(Off Grand River, W. of Farmington)
Renovated 1910 historic 3 bedroom, 2 bath, w/office, 1st floor laundry, air, garage, elevated deck, wooded lot &½. Reduced $174,900 478-5165

OPEN SUN. JUNE 13, 1-4PM
34001 13 MILE
W. of Farmington Rd.
TREES TREES TREES - ¾ acre private lot N. Farmington Hills. Close to elementary, 3 bedroom ranch, formal dining, rec room, full basement, 2 car, better hurry. $111,900.
AL VAN ACKER
RE/MAX EXCELLENCE 539-3700

OPEN SUN. 1-4pm
"Perfect" 4 bedroom colonial, lots of updates, backs to commons. Hillside Elementary.
36212 Crompton Circle. Ask for...
Jerry Sundt
REAL ESTATE ONE
851-1900 960-3552

OPEN SUN. 1-4PM
33041 MEADOWLARK
N. of 8 Mile, E. of Farmington Rd.
FARMINGTON MEADOWS - beautiful 1500 sq. ft. 3 bedroom home featuring updated baths, new roof, gutters, furnace and much more. Large private treed yard. Custom landscaping. Nothing to switch, change or paint. Elementary school in sub. Make it yours at $116,000.
CALL AL THOMAS
RE/MAX WEST 261-1400

OPEN SUN 1-5. 31838 Bella Vista, S of 13, W of Orchard Lake. 3 bedroom brick ranch, full basement, 2 car attached garage. Designer kitchen & bath. Marble fireplace. Picturesque lot w/ deck. Farmington Hills Schools. A must see. Priced to sell at $139,900. 553-2817

OUT - OF THE ORDINARY
Custom designed ranch rich in details. Located in "Ramblewood", a Gate House community. Best lot in the subdivision, private & secluded, a special home offering all amenities imaginable, over 3500 sq. ft., 3+ car garage & 2 fireplaces, 3 STORY RANCH. Priced at $289,900. Call
GARY ALBERT
Realty Professionals 476-5300

PICTURE PERFECT
Stately winged Colonial surrounded by nature. Excellent family home with 4 bedrooms, 3 baths, library, 1st floor laundry & spacious family room with custom fireplace. This is a superb home with too many extras to list. Call today, won't last! $179,900.
BOB CRAVER
473-6200
RE/MAX FOREMOST, INC.

PRESTIGIOUS MEADOWBROOK WOODS - Don't miss this lovely 4 bedroom, 3½ bath colonial built by Compo. Professionally decorated throughout, it will charm and delight you. New all-white kitchen, finished basement, large deck overlooking fantastic wooded lot. $244,900.
Ask For PHYLLIS LEMON
Or MICHAEL McCLURE
THE MICHIGAN GROUP
REALTORS INC.
349-7762 Or 347-3305

RAMBLEWOOD SUB IN Farmington Hills! 3000 sq. ft. Tudor Colonial maintained and decorated to perfection vaulted ceiling in spacious family room. Country kitchen with island work area. Beautiful gatehouse community. Sprinklers, air, built-ins and more. Call today $249,900
CENTURY 21 CORPORATE TRANSFEREE SERVICE 851-6700

STRESSED OUT?
Gotta go? Can't get in the bathroom? Buy this newer 3½ bath colonial in a great family neighborhood. $149,900.

GOLFERS - ½ ACRE
Step through the doorwall of your newer 3 bedroom ranch. Practice your shots - then relax on your huge deck. $89,000.

PRETTIEST YARD AROUND
Over ¼ with large shade trees surround this mint condition ranch. Near downtown & reduced for quick sale. $84,000.

ROOM TO GROW
Adorable 2 bedroom ranch on large lot in excellent location. Everything is new - just move in! $76,900.
BOB SEXTON
REALTY EXECUTIVES METRO INC.
473-1200

THREE BEDROOM Colonial, brick, 2½ car garage, deck, updates. $59,900. 21213 Ontaga. Rent/buy option, $10,000 down. 471-9233

WHAT THE PACIFIC OCEAN IS TO OCEANS
This huge 4-5 bedroom, 3.5 bath home is to roominess. Many updates include central air, furnace, windows, spacious rec room, and extensive decking. Other features: stone fireplace, formal dining room, and much more. Call before this one gets away! $119,900.
RON OCHALA
RE/MAX 100 INC.
348-3000

WONDERFUL SUBDIVISION
Boasts this maintenance free 4 bedroom, 2 bath home with large living area & redone baths. Newer carpeting, cathedral ceilings, family room with walkout. $143,000 WA-32 (B11051).

GREAT VIEW - Ideal colonial looking to commons on cul-de-sac. Luxurious master suite with 2 walk-in closets & large dressing area, central air, automatic sprinklers, deck & partially finished basement. Great family neighborhood. $189,900. LE-29 (B12689).

BEAUTIFUL TRADITIONAL HOME
Backing to wooded area. 4 bedrooms, 2½ baths, crown moldings, newer oak kitchen with ceramic counters & floors, spectacular master suite, whirlpool tub. 2848 sq. ft. $269,000. PL-38. (B12046).

THE MICHIGAN GROUP
Realtors, Inc.
851-4100

305 Brighton-Hartland Howell

A SMART BUY! - You will love this newly remodeled ranch in nice family sub. Over 1400 sq. ft. 3 bedrooms, 1½ baths, 15x12 living room, large family room w/doorwall to 13x12 deck overlooking rolling treed property, finished basement, w/possible 4th bedroom, 2 car garage & easy access to M-59 & US-23. Why wait - it's only $114,900.

THE AMERICAN DREAM! - Brand new 3 bedroom Cape Cod nearing completion! Over 1650 sq. ft., living room w/brick fireplace, master bedroom on main floor, 2 full baths, 1st floor laundry, central air, full basement, oversized 2 car garage w/2 openers, paved street & area of nice homes. Easy access to US-23 for commuters. Hartland $144,800.

ENGLAND REAL ESTATE
313-474-4530

BRIGHTON, By Owner - 2100 sq. ft. Dutch Colonial on 10 gorgeous, secluded, partially wooded rolling acres at end of cul-de-sac. 3 large bedrooms, 3 full baths, great room w/fireplace, country kitchen, 1st floor laundry, hardwood floors, large deck, full basement, 2½ attached garage, 30x30 pole barn. $199,000. Call: 313-231-3809

BRIGHTON: Waterfront on all sports Woodland Lake. 1,620 sq. ft. home with attached garage, 3 bedrooms, fireplace, central air, nice spacious deck & much more. Spend summer in your own vacation home. $142,500. (ALH68710)

HOWELL: Great value. 1,200 sq. ft. ranch with a full basement, sunny eat-in kitchen, fireplace, 3 bedrooms & 2 baths. $114,900. (CO68680)

COLDWELL BANKER
BRIGHTON TOWN & COUNTRY
227-1111

BRIGHTON - 1½ ACRES
2500 sq. ft. custom built 3 bedroom, 2¾ bath, family room with fireplace, library, living room, dining room, large custom oak kitchen, Pella windows. $249,000. Super value, must see! Day 998-4040 Eves 229-8985

COME JOIN THE BRIGHTON LIFE STYLE
OPEN SUN. 1-4
11144 Exeter Lane
3 Bedroom, 2½ bath custom split-level Ranch - open floor plan, excellent for entertaining with lighted multi level cedar deck, finished walkout with jacuzzi & full wet bar. 1 Acre professionally landscaped lot with sprinkler system. Hurry, this one will not last long. 96 West to Pleasant Valley Exit. & follow the signs or call 229-6631

CUSTOM BRICK colonial on private 1½ treed acres near Kensington. 2600 sq.ft., 4 bedroom, 4 bath. $189,900. Tree lovers call 227-0202

IMPRESSIVE COLONIAL
On 2 + acres, minutes from x-ways, 3 bedrooms, 2½ baths, luxurious master suite with whirlpool tub. Open Sun. 1-4pm. 1616 Hacker, S. of M-59, W. of US23. $197,900. Call
Dorothy or Bill Freed
REAL ESTATE ONE
227-5005

OPEN SAT. 1-4PM
6543 DAVIS DR.
3 bedroom ranch on beautifully landscapd lot. Walk to elementary & middle school, easy expressway access. $129,900.
CALL TOM MEE
THE MICHIGAN GROUP
REALTORS INC., 227-4600 Ext 299

Visit the
CAVALCADE OF HOMES
31 New Home Tour
in Livingston County
June 5-13
Sponsored By
HOME BUILDERS ASSOC.
of Livingston County

306 Southfield-Lathrup

BIRMINGHAM SCHOOLS
2 yr. old 3 bedroom, 2 bath, ranch with basement, 2 car attached garage, $94,500. Contact. 642-6843

BY OWNER - Beautiful custom cape cod in Magnolia Sub. Large rooms, natural woodwork & fireplace, formal dining room, finished basement, 2 car garage. Reduced! 443-5175

LOCATION, LOCATION, LOCATION
EXECUTIVE CUSTOM RANCH - this hard-to-find, one-owner home is located in the northern part of the city and offers Bruce hardwood floors and newer warm elegant decor, stucco walls, first floor laundry, finished basement, powder room. $139,700. OE71HAL.

CONTEMPORARY MULTI-LEVEL
Dramatic open spaces with high ceilings and walls of glass overlooking your own private wooded area with babbling brook. Designed by Albert Kahn. Great room, library, 3 bedrooms, family room. $125,000. OE46ING.

DELIGHTFUL UPDATED RANCH
this ideal home features huge family room with vaulted ceiling and 2 doorwalls to spacious yard, living room with fireplace, kitchen with island and dining area. New roof, paint, windows, and doors. $61,900. OE91WES.

LUXURIOUS AND GORGEOUS CONDO - move into this mint fabulous place!! Features large foyer, neutral decor, plush carpeting, formica kitchen & baths, wonderful master suite. Western exposure overlooking wonderful views of the city. $89,900. OE01PRO.

UNIQUE CONDO SETTING - this spacious ranch offers magnificent pond view and private cul-de-sac setting. Complex has trees, meandering walk-path, and a clubhouse with exercise facilities, sauna, and pool. $84,700. OE85WEL.

SPACIOUS BRICK COLONIAL - with a cul-de-sac location, this home features 3 bedrooms, full wall brick fireplace in large family room, finished basement, security system. New furnace and central air. Close to everything! $122,900 OE79GLE.

FORTUNE PROPERTIES
REALTORS 626-8000

"NEUTRAL INSIDE BRICK OUTSIDE"
Well maintained 3 bedroom Ranch, in great area. Pretty fenced in yard with garage Open floor plan for easy entertaining. Please call. just $67,500. (AB1) RED CARPET KEIM 855-9100

PURSE PLEASER!
A serene, tree lined street is the setting for this cozy starter home. Large lot, attached 2 car garage, priced to sell at $56,000.

KIDS, BRING YOUR PARENTS!
Don't delay on this 3 bedroom, 1½ bath Colonial in super family sub! All the extras! Family room with fireplace, central air,updated kitchen. $98,500. Call now!
CENTURY 21 HARTFORD 478-6000

SOUTHFIED & 12 Mile
$15,000 down, L/C terms on this brick ranch, asking $86,000.
REALTY WORLD FIRST CHOICE
532-2700

MAJESTIC BUNGALOW!
Spacious family home in an attractive area. Features include: 4 bedrooms, 1½ baths, 2 car garage, Florida room, finished basement, large yard and Home Warranty. $87,500. Code 725-OB
REAL ESTATE ONE
548-9100

MOVE-IN CONDITION
Absolute doll house. 3 Bedrooms, 2 baths, many updates throughout. New kitchen, new master bath, new carpeting, freshly painted. $56,500.
REALTY AMERICA 347-2980

NOT A DRIVE-BY!!
This home has an open floor plan w/ contemporary decor, updated kitchen and bath, living room w/cove ceiling, 2 car attached garage w/ floored attic, large fenced backyard w/deck & private pati. 3-4 bedrooms. $89,900. Ask for..
MARY BETH AIRD
REAL ESTATE ONE
363-8307

OPEN SUN. 1-4pm
25035 Champlain, Southfield
N. of 12, W. of Telegraph
2 bedroom townhouse. $79,900.
Call Helen Harper
REAL ESTATE ONE
559-2300

PERFECTLY FABULOUS!
Rambling Ranch on a Ravine lot. Totally remodeled with many new additons. 2 Fireplaces, 3 bedrooms, 1½ baths w/jet tub, central air. Quality and charm throughout. $121,900. Code 652-OB
REAL ESTATE ONE
548-9100

SOUTHFIELD
A three bedroom brick ranch. Remodeled. Open floor plan. Move in condition. Garage. $64,900. Open Thursday 2-5
HEPPARD & ASSOC.
855-6570

SOUTHFIELD - Beacon Square
4 bedroom, 2½ baths, fabulous new kitchen, 1st floor laundry, newer roof & carpeting, neutral decor, beautifully landscaped. By Owner. Call for appointment 350-2713

SOUTHFIELD
Brand new ranch to be built! 3 bedroom, 2 bath, brick/vinyl, 1st floor laundry, 2 car attached garage, vaulted ceilings, stunning property, close to 2 acres. Rouge River flows behind property, excellent location. Buyer will make decor selections.
Only $116,900
CROSSWINDS REALTY
NINA AMOLSCH
661-5233

SOUTHFIELD - California Contemporary offering 3 bedrooms, 2 full baths, 2100 sq. ft. Ranch. Euro white kitchen is a gourmet's delight. All major appliances stay. Continuous floor plan, large room sizes, huge attached garage (6 car) wired. Call for more details. $109,900. (#0159).
THE MICHIGAN GROUP
REALTORS INC. 459-3600

SOUTHFIELD - LATHRUP
ONE OF LATHRUPS finest homes, freshly decorated thourghout, 4 bedrooms, family room, library, 3 full baths, plus 2 ½, finished walkout basement, central air, 2½ car attached garage, all situated on approx. 1 acre lot. Many updates.
McGlaun Realty
559-0990

SOUTHFIELD
Lovely brick ranch with family room. Country Living, 2 car garage, New Roof. Open Saturday 2-5. $76,900.
HEPPARD & ASSOC.
855-6570

SOUTHFIELD - OPEN SUN. 1-4
28645 Brooks Lane
(S. of 14, W. of Lahser)
4 Bedroom brick Colonial with 2½ baths, screened porch, loads of extras, 1 yr. home warranty. Motivated sellers. $162,500. Bring best offers. Ask for: JUDY KOMER
Chamberlain, REALTORS 544-4894

SOUTHFIELD - small 3 bedroom, 1 bath, full basement, $55,900. Evergreen near 8 mile. Newman Realty. Nancy: 851-7077

SPACIOUS - 4 bedroom 3 bath Southfield colonial, freshly painted & decorated, in move-in condition, great area, many new updates. H246. Call Peggy Qureshi. Chamberlain Realtors 547-2000

YOU'LL LOVE
THE VERY NATURE OF IT
Large 3 bedroom 2 bath all brick ranch in a woodsy setting complete with birds & wildlife that come to your doorstep. This well maintained home on ½ acre features formal dining room, screened-in porch, 2 fireplaces, finished basement with bar, breakfast room with glass door overlooking deck & beautifully landscaped brick patio. 2½ car garage & much more. By owner. $165,000. Additional ½ acre available. Eves. 355-2382

307 South Lyon Milford-Highland

BEAUTIFUL 17.6 acres. Builder's ideal location for multiple sites. Presently horse farm with 1700 sq. ft. home. $212,000. For information, Call: DIANE DELL
Century 21 Hartford South 464-6400

BRIGHTON BEAUTY
Contemporary 3 bedroom Colonial on 1 acre. Private wooded lot. Features wood floors, recessed lighting & large master bedroom, cedar deck & attached 2 car garage. $124,900.
CENTURY 21 TODAY 462-9800

JUST LISTED!
Well maintained 3 bedroom, 1½ bath ranch in great family neighborhood. Energy efficient 2x6 construction. 2-story shed for extra storage. Lovely deck leads to private patio. Central air. Professionally landscaped with sprinkler system. 1 year Home Warranty. Ask for JAN GURSKI 486-5009
RE/MAX Countryside

MILFORD MINI HORSE FARM - 5.7 rolling acres near Kensington Park. Spacious 4-5 bedroom colonial, family room, fireplace, central air, natural gas heat, 2 car attached garage, large barn for only $279,000. (22HR).
ASK FOR BECKY 360-6300
THE MICHIGAN GROUP
REALTORS INC.

MILFORD SCHOOLS
Winding paved street leads to elegant 4 bedroom, 2½ bath, 2 story contemporary on almost an acre. Study, generous family room, gourmet kitchen, basement & attached garage. $192,900.
(313) 887-6900
FIRST AMERICAN

OPEN SUN. 2-5. HIGHLAND/HOLLY AREA - country ranch on 5.01 acres, 2 yrs old, open floor plan/living room fireplace, master suite with cathedral ceiling, fireplace, walk in closet, whirlpool tub, large shower, spacious deck off living room, full basement, 2½ car garage, 2307 West Rose Center Rd. 634-4373

SOUTH LYON - NEW HUDSON
3 bedroom ranch, 2 bath, basement, family room, ½ acre, $129,900.
SUNRISE BUILDERS 352-2229

SOUTH LYON
NOVI AREA
Eagle Heights
A Single Family Home Community
New single-family homes. Choose from many home styles with 3 to 4 bedrooms, 2 car garages, basements.
FROM $109,900
Sales Center & Model: 437-3773
ADLER HOMES 229-5722

YOU'LL BE SURPRISED $118,900
At what your moeny can get you with this 3 bedroom, 2 bath home with 1,650 sq. ft, an oversized attached garage, abundant storage, beautiful deck, and a great location within easy walking distance of schools and downtown. 462-1660
The Prudential
Wolfe Realty
Independently Owned and Operated

MILFORD - New construction, 3 bedroom contemporary ranch w/full walk out, 14 ft. vaulted great room, 1 acre lot, private paved sub. $163,900. Details: 363-6755

PEACE AND SERENITY
Sharp and clean family size home with 4 bedrooms and 2 baths. Situated on a prime 1.5 acre lot within a mile of downtown Milford. Formal living and dining room. Spacious family room. $159,900.
MARY McLEOD
CENTURY 21 ROW 464-7111

SOUTH LYON - Open Sun. June 13. Newer construction, 1400 sq.ft. ranch, great room/fireplace, 1st floor laundry, 3 bedrooms, 2 baths, partial finished basement, 2 car attached, ½ acre + backs to woods, $125,900. Owner. 437-0387

SOUTH LYON - 3 bedroom tri-level, 1½ bath, family room. Custom drapes, wood floors. 1640 sq. ft. Large lot. $117,000. 437-9654

SPACIOUS 3 bedroom colonial with large wooded lot & lake access, hot tub & 17x32 above ground pool. Huron Valley Schools. Must see, buyer anxious to sell. 313-887-9684

S. LYON- 3,000 sq.ft., 3 bedroom + guest suite overlooking inground pool, 3 baths, beautiful Sub with pond/private beach. 9807 Ponderosa, ½ mile W. of Pontiac Tr., N. of 10 Mile. Open Sat. Sun. 12-5. 437-5999

308 Rochester-Troy

BY OWNER - Rochester Hills. Neutral immaculate home. 4 bedrooms, 2½ baths, living, dining & family rooms, large master suite, walk-in closet. Sprinklers, air, & much more. Only $163,500. 656-6027

BY OWNER, Troy. 1,500 sq.ft. Ranch. 3 bedroom, 1½ bath on 1 acre of land. S. of Long Lake, E.of Rochester Rd. $99,500. 693-8931

--CLAWSON--
$98,500
Lots of quality features in this beautifully updated home. New vinyl windows and siding, roof, air conditioning. Fenced yard with patio. A great buy! B-11151
HANNETT, INC.
REALTORS
646-6200

CLAWSON- 555 GARGANTUA. 4 bedroom, 2 full bath, all appliances including washer & dryer. $119,900. HMA REALTORS. 353-7170

COUNTRY LOT WITH CITY AMENITIES:
7/10 acre in new Troy High school district. Spacious 4-bedroom brick home. Two full baths. Numerous updates; High efficiency furnace and central air. Newer roof and large deck. 2½ car mechanics garage. $169,900.
WEIR, MANUEL, SNYDER & RANKE
689-7300

GREAT NEIGHBORHOOD IN TROY
Great Shape - Many Extras
4 bedroom colonial. $154,000.

SAVE THOUSANDS!...Helping sellers sell by owner from.......$2,950!
HELP-U-SELL BIRMINGHAM
335-0050

LOOKING FOR A
Large family to fill this beautiful 5 bedroom, 2½ bath colonial, large family room with fireplace and wet bar. Living room, library, formal dining room, finished basement. Troy, $173,900.
AL MALISOW, 569-4903
RALPH MANUEL, 851-6900

ROCHESTER HILLS - 2 bedroom, 1 bath, basement, with mint garage. 2638 N. Emmons. $54,500. Flexible terms. 879-2248

ROCHESTER HILLS Colonial. 3 bedrooms, 1½ baths, appliances. treed landscape, 2 car garage. Immaculate. $122,900. 651-5967

ROCHESTER HILLS - by owner. 4 bedroom colonial, 2600 sq. ft. air conditioning, deck, sprinkler system. No brokers. 652-0551

SPARKLING RANCH
TROY - OPEN SUNDAY 1-5
5123 Crestmont, N. of Long Lake, between Adams & Coolidge. Parklike treed lot, immaculate 3 bedroom, 2½ bath, dining room, family room. $217,000. 641-7974

TROY - Beautiful Bi-Level in great neighborhood with Birmingham Schools. Four bedrooms, 2 baths, updated kitchen, family room wiht fireplace, central air, deck, 2 car garage, Move-in condition. $164,900 Call Cindy Parsons. (N356) S09169
RE/MAX PARTNERS
549-5400

TROY - country setting. Large great room, open space, 3 bedrooms, brick ranch, full basement, 2¼ car garage, + barn & tool shed. $135,000 flexible terms. 463-7602

TROY: New construction, 3 bedroom Ranch. Basement, vaulted ceilings, dishwasher & disposal in kitchen. $84,500. Call, 394-1329

TROY - S. of S. Blvd., E. of Coolidge. 1612 Elm Dr. Outstanding 3 bedroom colonial, 2½ bath, great room, library, big yard, excellent condition. $202,000. For sale by owner. 828-3369

TROY - 3 bedroom ranch, 1½ baths. Immaculate. Non-smoking. Updated kitchen. ½ acre private lot. $127,000. Open Sun. 524-1127

TROY - 5580 Patterson. $129,900. N. of Long Lake, W. of Dequindre. 3 bedroom, 1½ bath, family room, basement, laundry, dining room, new roof. (313) 879-2168

309 Royal Oak-Oak Park Huntington Woods

BERKLEY - By owner. 3 bedroom bungalow, 1 bath, basement, newer roof & furnace. Immediate occupancy, $72,900. After 5pm: 643-8907

BERKLEY, BY OWNER
2 bedrooms, 1 bath bungalow. Immediate occupancy, handymans special. N. of 11, W. of Woodward. $44,000. Call 9-6pm. 642-1153

HUNTINGTON WOODS - 4 bedroom, 2½ bath brick colonial. 3½+ car garage, double lot, 3 fireplaces, master suite. $258,000. 399-6151

JUST LISTED
NORTH ROYAL OAK - BRICK RANCH - Nice 3 bedroom, 1½ baths, 2 fireplaces, full basement. Room for garage, Family Room, country kitchen, major parks nearby. $115,000. EC-H-12 MAR
MAX BROOCK, INC. 646-1400

NORTH OAK PARK PRIZE
Hard to find 4 bedroom brick Colonial on a fabulous street with Berkley schools. Super sharp contemporary decor. Master suite with full bath, full basement & family room. New roof. All appliances remain. Immediate possession. $107,500. Call:
RUTH LEVI
CENTURY 21 TODAY
948-7100 309-2246

OPEN SUN. 2-5. N. Royal Oak, 4324 Samoset. 3 bedroom, 1½ baths ranch, large living room, beautiful hardwood floors, attached garage, appliances. $94,900. 549-5547

ROYAL OAK - Best buy in town! 3 Bedroom Ranch. New roof, move-in condition, many extras, 2 car garage. Asking $66,900. 542-4046

ROYAL OAK -Brick, 3-4 bedrooms, full basement, newer roof/shingles/doors/water heater, hardwood floors, ceramic tile bath, formal dining room with ceiling fan, new vinyl floor in kitchen, storage shed, large fenced backyard, move-in condition. $85,000. 547-7631

ROYAL OAK-New Construction. 227 Englewood. 3 bedrooms, 2 bath; 2 car attached garage. many custom features, central air, deck, laundry room, $139,900. Call 546-7802

ROYAL OAK - Open Sun. 1-5. 3 bedroom ranch, 2 full baths, central air, dining room, doorwall to large deck, newer carpet & furnace, office in basement. $89,500. 549-7141

THE GREAT ENTERTAINER! Enjoy entertaining in this large 3 bedroom, 2½ bath, plus den Cape Cod. Wonderful great room with bar, refrigerator, freezer, Jenn-Aire cook top, recessed lights, fireplace and doorwall to deck ! $5,000 decorating allowance. $118070, $138,900 Call Dan Laforest (H402)
RE/MAX PARTNERS
549-5400

310 Wixom-Commerce Lakes Area

ALL THAT YOU'RE - looking for in a home neighborhood & area are to be found in this great 3 bedroom, 1½ bath tri-level on a large corner lot. Freshly painted, nice deck, oak kitchen, new flooring, large family room with fireplace. Call now for more details. $129,900.
ASK FOR SHARON KERR
THE PRUDENTIAL
GREAT LAKES REALTY. 409-9080

ASHLEY OAKS - COMMERCE TWP., GRAND OPENING - 3 bedrooms, 2 full baths, ceramic entries, full basement, 2 car attached garage. Starting at $142,900. Pontiac Trail, W. off Haggerty to right on Decker, right on Ashetae. (AO).
FOR MORE INFORMATION CALL,
CONNIE MACK 360-6300
THE MICHIGAN GROUP
REALTORS INC.

BY OWNER: Immaculate contemporary, 2700 sq.ft., hardwood floors, pool, gazebo on 2½ acres, $279,900. 363-1291

COMMERCE TWP. - Contemporary 2 story w/neutral decor throughout. First floor master bedroom, catwalk overlooking foyer and great room, extensive oak flooring, 3 bedrooms, 2½ baths, great room w/marble fireplace, 2 car attached garage. $189,900. (43EL).
ASK FOR CONNIE MACK 360-6300
THE MICHIGAN GROUP
REALTORS INC.

ENJOY THE SUMMER $112,500
On all sports Commerce Lake in this updated ranch with a family room, newer furnace, and roof; and a great location. Fishing, boating, and all water sports can be yours for a bargain price! 462-1660
The Prudential
Wolfe Realty
Independently Owned and Operated

LAKE SHERWOOD LAKEFRONT
the view from this ranch will take your breath away. Sprawling ranch completely remodeled. 4 bedrooms, 4 baths, suana, hot tub, 2 fireplaces, 2 kitchens, and more for only $324,900. (39EC).
ASK FOR BECKY 360-6300
THE MICHIGAN GROUP
REALTORS INC.

LAND CONTRACT TERMS, Commerce Township, 2 bedroom home on large lot, garage, spacious kitchen. $54,900 Call 360-0095
ERA COUNTRY RIDGE REALTY

NEW CONSTRUCTION
EXCLUSIVELY
NEW SUB - now taking reservations. Rolling acreage sites. Great area. Huron Valley schools. Hurry! From $49,900.
CALL NANCY MEININGER
851-9950 610-2557 348-9950

NEW CONSTRUCTION
EXCLUSIVELY
HOWARD STANLEY CUSTOM HOMES - in new wooded walkout sub. 1½ mile W. of Welch, S. of Oakley Park on Viking Dr. Stop by and see plans, for our spectacualr new ranches. Reserve your lot. Lock in pre-construction prices.
NANCY MEININGER
851-9950 610-2557 348-9950

NEW CONSTRUCTION
EXCLUSIVELY
YOUR GONNA LOVE OUR
RANCHES
All sizes many layouts new subs or design build all areas.
Howard Stanley
Custom Homes
NANCY MEININGER
851-9950 610-2557 348-9950

NEW CUSTOM HOME
2850 sq. ft. ranch, 4 bedrooms, 8709 Pine Cove, Commerce. Lake privileges. $339,000. 442-7795

STUNNING RANCH IN MOUNT ROYAL SUB Lake and boat priveleges on Commerce Lake, 3 beroom,s 2 full baths. LAND CONTRACT AVAILABE. $119,900 CALL ADAM BEZ 360-0450
ERA COUNTRY RIDGE REALTY

WALLED LAKE-3 bedroom, 2½ bath ranch, great room opens to upper deck, lower level walkout, attached garage. $153,900 624-9199

WIXOM- Gorgeous 4 bedroom, 2.5 bath colonial, near shops & lakes. 1st floor laundry, full basement. $139,900. HMA Realtors. 353-7170

WIXOM - Under Construction Special. 3 bedroom, 1½ bath, 2 car attached garage, Walled Lake Schools. $127,500. Huntington Park Homes. 354-2604

311 Homes Oakland County

BY OWNER. Madison Heights Ranch. 3 bedroom, 1½ car garage, Newly remodeled. 11 Mile/Dequinder. $54,900. 693-8931

CHARMING RANCH. Perfect starter or retirement home, large kitchen with breakfast nook, 2 car garage, finished basement with fireplace & view of lake from front porch. $88,500 C-50WA-WH, Call 360-0450
ERA COUNTRY RIDGE REALTY

EXECUTIVE'S HOME on 6 acres with small private lake. Very well maintained, updated. Call Sherry at 333-6639 or Bonnie at 627-6492
CENTURY 21 HALLMARK WEST

FULL BRICK RANCH
On oversized yard shows years of loving care. Cove ceilings, plaster walls, fireplace with heatolator. 1st floor laundry. Basement plumbed for bath. Many upgrades. Additional buildable lot included. $116,900.
WEIR, MANUEL, SNYDER & RANKE
689-7300

GREEN OAK TOWNSHIP/.
LYON TOWNSHIP
Several well built, newly constructed energy efficient homes available for near immediate occupancy. Starting in the low $100,000's.
WILLACKER HOMES, INC.
437-0097

NEW CONSTRUCTION RANCH. 3 bedrooms, large kitchen & breakfast nook, cathedral ceiling in great room, 2 car attached garage, full basement. $94,900, C-90AS-WH, CALL 360-0450
ERA COUNTRY RIDGE REALTY

OXFORD TWP., new walkout ranch, on 30 acres, ideal for horses. 4 bedrooms, 2½ baths, high ceilings, fireplace, reduced to $189,900. Many extras. By owner. 693-4111

VILLAGE OF HOLLY
Rare, charming 11 rooms, historic district, built 1850. Prestigious location, $110,000 634-8379

WALLED LAKE! 1 year home Warranty on 3 bedroom Ranch with 2 car detached garage. Asking $72,000 N-72AM-WL, Call 348-6787
ERA COUNTRY RIDGE REALTY

West Bloomfield
UPDATED 4 BEDROOM, 2½ BATH, Colonial, 2,600 sq. ft., in family oriented Potomac Sub. has club house & pool. nly $172,900 Ed Dio at:...
Re/Max In The Hills
646-5000

WHITE LAKE - CONTEMPORARY QUAD ON ACREAGE. Up north living within a subdivision. Spacious 3 bedroom quad-level w/2 full baths on 2 acres of property, central air, 2 car attached garage, plus pool w/ heater, and much more. $170,000. (17OR).
ASK FOR CONNIE MACK 360-6300
THE MICHIGAN GROUP
REALTORS INC.

WHITE LAKE TWP. - best built new construction home with 1 acre, 4 real jacuzzi jacuzzi, solid light oak trim, island kitchen with light oak cabinetry & wine rack, 3 car garage, hi-efficient furnace, must sell. $199,900.
CALL RANDY RUSSELL
RE/MAX 100 348-3000

WHITE LAKE - UPDATED SUGDEN LAKEFRONT HOME near Union Lake. Located in a quiet country setting on an all sports lake. $178,000. By owner. 363-8409

312 Livonia

ACCENT ON VALUE
Outstanding 3 bedroom brick ranch within walking distance to all schools! Maintenance free exterior, formal dining room, newer carpeting, full basement, 2 car garage, all appliances available. $91,500.
"LARRY MICHAUD"
RE/MAX WEST 261-1400

REFINANCE NOW!!!

0 Points*
0 Orig. Fees*
0 Closing Costs*

*Many loans are eligible; call now to see which will work best for you.

Fleet Mortgage Corp.
462-4041

OPEN HOUSE BLITZ

OPEN THIS SUNDAY
JUNE 13

29620 Bentley, Livonia	$114,900
15183 Knolson, Livonia	$121,850
32377 Scone, Livonia	$139,900
9617 Beech Daly, Redford	$79,900
17416 Pershing, Livonia	$84,999
10979 Gamewood, South Lyon	$175,000
23610 West Chicago, Redford	$79,900
27800 Long, Livonia	$69,900
20163 Riverside, Livonia	$237,000

For Maps or
More Information
Please Call...261-0700
Real Estate One...

LIVONIA
Open Sunday 1-4. 9805 Brookfield, N. of West Chicago, E. of Farmington. Unbelievable 3 bedroom, 2 bath brick ranch, completely finished basement, central air, fireplace, deck, super location for $99,900. 455-5880

FARMINGTON HILLS
Ultra-Contemporary overlooking the 9th hole of Copper Creek with dramatic great room, marble fireplace, 2 tier deck, 3 bedrooms, 3½ baths, finished walkout and so many extras! $349,500. 455-5880

NOVI
Spacious 5 bedroom tri-level with huge family room w/fireplace, newer thermo windows w/marble sills, updated kitchen, 2 car attached garage, beautiful large lot w/grape arbor & patio, just $185,000. 455-5880

DEARBORN
Wow, what a value in this 1800 sq. ft. 4 bedroom brick ranch built in 1991 with a 2½ car attached garage, full basement, sits on 2½ lots for just $109,000. 455-5880

DEARBORN HEIGHTS
Newer carpet and fresh paint lets you move right in to this 3 bedroom brick ranch with a dream garage, rec room with ½ bath, District 7 schools! $77,000. 455-5880

WESTLAND
Carefree living, price includes lawn care, snow removal & poolside summers in this beautiful 2 bedroom condo, all appliances, Livonia schools for just $55,900. 455-5880

NORTHVILLE
Great riverside location in Shadbrook. Large 4 bedroom, 2½ bath super quality home, mostly hardwood floors, 2 fireplaces. $299,000. 349-1212
New construction in exclusive Pheasant Hills, 4 bedroom, 3½ bath brick/wood colonial by Singh. There's still time to make your finishing choices. $399,000. 349-1212

CANTON
Historic farmhouse in excellent condition with 6 bedrooms, 2 baths, unfinished walkout basement, over 3000 sq. ft. on 1.28 acres. $215,000. 455-5880

REDFORD
Completely Updated - excellent starter home. Enjoy the seasons in this 3 bedroom ranch sitting on the park. $43,900. 455-5880

PLYMOUTH
Country Estate! Beautiful 4 bedroom colonial, 4 car garage on 5 acres, 1980 construction, walkout lower level, you won't be disappointed in this home! $325,000. 455-5880
Fabulous Downtown Condo with 2 bedrooms, 2 baths, great room with library/study, 1600 sq. ft. of living space in this ranch unit. $134,900. 455-5880
You'll feel like spring all year round in this mint condition, 3 bedroom ranch with attached garage, 1st floor laundry, fenced yard with extensive decking for just $117,900. 455-5880
Tranquil Treed Setting surrounds this prime location for 3 bedroom, 2½ bath townhouse! Cozy family room with fieldstone fireplace, updated kitchen and private deck. Mint condition! $134,000. 455-5880

Plymouth
455-5880
464-0205

Century 21
SUBURBAN

Northville
349-1212
261-1823

312 Livonia

OPEN SUN. 1-4.
LIVONIA'S OLD ROSEDALE
11309 Auburndale, 3 bedroom brick colonial, 1½ baths, finished basement, air, fireplace, hardwood floors, screened porch, 2½ car garage, $124,900 425-6684

ALLURING ABODE
Newburg/6 Mile area. Sparkling spacious 3 bedroom 2400 sq. ft brick home. Offers gracious living at its best. Family room with wet bar, huge open kitchen & dining room, 2 car attached garage. Priced for quick sale at $158,900.
CALL BRIAN
DUGGAN
RE/MAX WEST 525-8252

AMERICAN DREAM
Prime location highlights this lovely Colonial in Northwest Livonia. 3 Spacious bedrooms with formal dining room & living room & spacious family room with beautiful fireplace setting. Enjoy evenings on a beautiful custom deck and afternoons under the shade of magnificent trees. Built in 1980. Asking $177,900
BOB CRAVER
473-6200
RE/MAX FOREMOST, INC.

BEAUTIFUL AND BRAND NEW 3 bedroom, 1½ baths, huge kitchen, full basement. Only $85,900. Garage extra
LARGE ranch with 3-4 bedrooms, 2 baths, attached garage. Could have m,other-in-law apartment. Asking $114,900 on almost an acre.
STATEWIDE R. E. 427-3200

BEAUTIFULLY UPDATED 3 bedroom, 1½ bath, brick ranch in popular Tiffany Park Sub. New kitchen, furnace, central air, much more! Must see. $115,900. Open Sun., 1-5
Call: 591-6136

312 Livonia

Alluring Homes

BEST VALUE
Charming 4 bedroom, 2 bath brick home offers country in the city. Includes remodeled kitchen, central air, huge deck, 2 car garage plus so much more. $99,900.

FAMILY PLEASER
Attractive 3 bedroom, 1½ bath colonial with spacious family room featuring natural gas fireplace & doorwall leading to patio. Includes large kitchen with eating area overlooking lovely landscaped yard, basement & 2 car garage. $137,500.

QUAKERTOWN TREAT
Take your pick from Ranch to Colonial priced from $159,900 to $173,900. Features Great Rooms, natural fireplace, central air, 1st floor laundry, entertaining size family rooms, finished basement & attached 2 car garage, plus, plus. Don't miss out on any!

Century 21
Today 462-9800
Award Winning Office
1986, 87, 88, 89, 90, 91 & 92

BRICK/aluminum ranch. Neutral decor. 3 bedroom, new windows/garage, cement drive, furnace, central air. 6/Inkster. $92,500 425-5352

BRING YOUR ICED TEA
Prop up your feet & enjoy nature at its finest from this 3 bedroom, 2 bath ranch. Many updates including kitchen windows, furnace, central air, family room & Florida room additions, much more. $119,900.
RON OCHALA
RE/MAX 100 INC.
348-3000

312 Livonia

BEST BUY
28009 Whitcomb, 3 bedroom, brick ranch, features over 1600 sq. ft., 23 X 18' family room with fireplace, large kitchen, basement with second fireplace, attached 2 car garage, 70 X 300 ft. country size lot, $129,900 or best offer. Drive by and call Andy.
CENTURY 21 ROW 464-7111

ALL THE RIGHT $89,900
FEATURES are in this Livonia home including a basement, an oversized garage, a new furnace, and a double lot. 474-500

JUST LISTED $84,900
Bargain brick ranch with many updates including remodeled kitchen, new windows, newer furnace, and central air, fresh paint, new carpeting, new cement, you name it-and it's been done. 462-1660

FAMILY ROOM RANCH $108,900
Central Livonia location for kids. This brick 3 bedroom offers a finished basement, fireplace, 2 full baths, and 2 car attached garage. 421-5660

YOU'LL BE AMAZED $123,900
at what you can get for the price with this 4 bedroom, 2½ bath colonial that's maintenance free and offers extras such as newer furnace, finished basement, and all appliances. 462-1660

MODERN RANCH $167,500
Northwest Livonia. A-1 condition, 1986 built brick 3 bedroom. Full master bath, professionally finished basement, great room, covered deck and central air. 421-5660

The Prudential
Wolfe Realty
Independently Owned and Operated

312 Livonia

ACRE & ½ LOT!
Secluded & private 4 bedroom, 2.5 bath. Large kitchen, beautiful contemporary home with 2 car attached garage. Only $156,900. Call:
NELLIE PARKER
ERA ACCENT
591-0333

BE CERTAIN...
to see this exceptional 3 bedroom brick ranch with attached 2 car garage! Family room with natural fireplace, 2½ baths, formal dining room, full basement, and quick occupancy. Only $138,900.
"LARRY MICHAUD"
RE/MAX WEST 261-1400

BY OWNER- beautiful 3 bedroom, 2 bath ranch, garage, fenced yard,deck, new carpet/windows, nice landscaping.$96,200. 534-1786

BY OWNER, completely updated 3 bedroom Ranch. Open Sat.-Sun. 1-5pm. $147,900. 6 Mile/Newburgh. 464-4391

BY OWNER - totally remodeled 3 bedroom, 1½ bath brick ranch. Large corner lot on quiet, low traffic street. 5 Mile/Farmington area. $105,900. 425-8619

BY OWNER - 3 bedroom, 1½ bath brick Ranch. Privacy fence/spa. Great area. $95,000. 39144 Richland. 953-3760

DEER CREEK: By Owner! Quiet private lot. Colonial, 4 over-sized bedrooms, island kitchen/butler pantry, $229,900. Open Sun. 1-4. 473-2945

FULL OF CHARM
Lovely 3 bedroom, 2 bath Ranch on beautiful extra large lot. Offers full remodeled kitchen with matching appliances, covered patio for entertaining & 2 car garage. $106,900.
Call: TIM MAVER
CENTURY 21 TODAY 462-9800

GREAT PRICE
4 bedrooms, 2 baths, dead end street, larger home. You must see this home to appreciate. $75,500. (OEL05FLO)

AFFORDABLE
Great starter home in Livonia. Newer furnace & hot water heater & 2 bedrooms. $47,900. (OEL20LON)

PRIDE IN OWNERSHIP
This very clean 3 bedroom brick ranch in north Livonia is in "move-in" condition. Central air, full finished basement. $84,900.
Call MATT DE MATTOS
462-1811
COLDWELL BANKER
Schweitzer Real Estate

312 Livonia

BY OWNER. Beautiful 3 bedroom, 1½ bath, brick ranch, family room with all brick fireplace, central air, finished basement, 2 car attached garage, concrete patio with gas grill. 29577 Lyndon. $123,900. 458-6982

COUNTRY HOME ESTATES
3 bedroom, 1½ bath brick ranch, fireplace in family room, updated bath, finished basement.
KATHY PETERSON, 416-1235
COLDWELL BANKER

COVENTRY GARDENS
Brick ranch on double lot, 3 bedrooms, 2 full baths, fireplace and study. Florida room and patio in private back yard. Priced to sell at $125,900.
MAUREEN HERRON
CENTURY 21 ROW 464-7111

FOUR BEDROOM, 2 STORY HOME
Everything has been redone including drapes & carpet. All neutral colors. Must see to believe! $159,900.
L&S Homes: 953-0208

IMMACULATE 3 BEDROOM, brick Ranch, 1350 sq. ft. family room fireplace, 2½ car garage. $119,900
HELP-U-SELL of NWWC 425-8881

JUST LISTED
Livonia - 1500 + Sq. Ft. 3 bedroom brick ranch, family room with natural fireplace, drywalled finished basement. Florida Room & wood deck, landscaping, central air, furnace. All windows & roof updated. Asking $139,900. Ask for:
JIM CRAVER
473-6200
RE/MAX FOREMOST, INC.

LARGE LOT
Charming 3 bedroom brick ranch. Kitchen with ceramic tile countertop. Living room has natural fireplace. Attached garage. All for $95,900.

KIDS-SIZE HOME
Bask by the pool! Fenced brick two story. 4 bedrooms, 1½ baths, 2,000 sq.ft. Colonial with large yard. Family room, high ceilings, central air, 3 decks, 2 car garage. Priced at $99,000.
Remerica
SUBURBAN REALTORS
261-1600

LIVONIA
Beautiful 4 bedroom, 2.5 bath family colonial in Kimberly Oaks offers new ceramic floor, finished basement, formal dining room, new vinyl windows and more! $154,900
Call 851-9770
ERA RYMAL SYMES

312 Livonia

1ST TIME OFFERED
SNOOZE! You lose! "Mr. & Mrs. clean" live her. 3 bedroom brick ranch, finished basement, breezeway, 1½ baths, 2 car garage - $88,500

PRECIOUS MOMENTS
Can be spent delighting in this custom built 3 bedroom ranch, nearly 2500 sq. ft. of decorated perfection. Beautiful formal dining room, 1st floor laundry, 2 car attached garage, flawless landscaping & picturesque setting - $269,900. Call
MARY GATTO
Realty Professionals 476-5300

IMPECCABLY clean & charming brick ranch with 3 bedrooms, 2½ baths, drywalled finished basement, overlooking private yard on lovely treelined street in Stevenson H.S. area. $159,900. By Owner 522-4565

IMPRESSIVE
Squeaky clean 4 bedroom colonial with walk out basement, built in 1989, with all the extras.
Large cedar deck overlooking huge private yard, just $237,900
Century 21 - Dynamic
728-8000

LIVONIA AND AREA:

LIVONIA - WELL MAINTAINED!
3 Bedroom brick Ranch located in popular Northwest Livonia. Large living room. Kitchen features large dining area. Finished basement. Central air, and all appliances included. $91,900.

PLYMOUTH - COURT LOCATION!
Beautiful 3 bedroom, 2 bath Tri-Level with 2 car garage. Family room with fireplace, central air. Meticulously maintained deep yard with brick patio. Also, newer roof! $126,300.

REDFORD - NICE!
Brick Ranch in Meadows Sub. 3 Bedroom, living room with dining Ell. Freshly painted. Partially finished basement and garage. $53,900.

PLYMOUTH
DOWNTOWN LOCATION!
Move-in condition! 3 Bedroom Ranch with dining room, family room with wood stove (fireplace). Outstanding finished basement. Deck and garage. $113,500.

SOUTHFIELD - CHARMING!
Country living in the city! 2 Bedroom Ranch features trees and flowers galore. Many extras including gazebo and wine & food cellar. Separate building. Appliances included. $66,000.

CENTURY 21
Hartford South
464-6400

LIVONIA JUST LISTED!
- ARE YOU A FUSSY BUYER?
OPEN SUN. 1-4 PM.
S. of 5 Mile Rd., E. of Levan. 14701 Country Club. Then head over to this 3 bedroom, 1½ bath ranch, garage, in an excellent neighborhood. Mint condition throughout. Updates too many to mention. Landscaped to perfection. Hurry! Won't Last!
MAYFAIR 522-8000

LIVONIA - 4 bedroom brick colonial, 2½ baths, family room, solarium, finished basement, 2 car attached garage, $150,900. 421-8743

OPEN SUNDAY 1-4
27746 Perth, S. of Lyndon, W. of Inkster. What a delight to show this 3 bedroom, 2½ bath brick ranch, 2 car attached garage, hardwood floors, large landscaped yard. Immediate occupancy. $102,900.
ASK FOR RON LYNCH
CENTURY 21
ROW
464-7111

312 Livonia

LIVONIA - "Beautifully" updated colonial in prime, low traffic area of Burton Hollow Estates. Features new roof 93' new carpet in living room & dining room 93' family room w/fireplace. Call for more details. $178,900. #ls0004.
CALL LEON KELLY
THE MICHIGAN GROUP
REALTORS INC., 459-3600

LIVONIA-Completely remodeled 3 bedroom, 2 bath ranch with full finished basement, deck w/hot tub, fenced yard, 2 car garage. $980/mo. 31606 Halbane. Available July 1. Call after 5pm: 517-546-9384

LIVONIA OPEN SUN. 1-5.
Spacious tri-level on very large cul-de-sac lot. Hardwood floors, cathedral ceiling. You must see it. $119,900. 31445 Alabama Ct.
The Northwest Group. 427-4610

MOVE RIGHT IN
Charming 3 bedroom colonial, first floor laundry, finished basement with wet bar, new roof, fenced, new carpeting, fireplace in family room, neutral colors, home warranty. $142,000.
CALL ED ROUTZAHN
CENTURY 21
ROW
464-7111

OPEN SUN. 1-4
Newer 3 bedroom Ranch with 2 full baths with finished basement, newer central air, kitchen & roof. Only $99,000. 15127 Cavell, Livonia. Ask for:
MOHAMMED SALEEM
473-6200
RE/MAX FOREMOST, INC.

OPEN SUN. 1-4
18982 LAUREL
S. of 7, W. of Farmington

If you just drive by, you'll miss out on the many updates this 4 bedroom, 2.5 bath colonial has to offer. Situated on 1.25 acre there is plenty of room for the kids to roam while you enjoy the cool comfort of central air. $164,900.
MARY McLEOD
CENTURY 21 ROW 464-7111

OPEN SUN. 2-5
LIVONIA - 37848 Jamison. Smart 2 story brick colonial featuring 3 bedrooms, 1.5 baths, central air, decorator upgrades, family room, kitchen appliances included. Partially finished basement, near schools/shops, $123,900 Call 349-4550
ERA RYMAL SYMES

PICTURE PERFECT
Northwest Livonia. Sharp 3 bedroom Colonial with formal dining room, family room with natural fireplace, complete with 2½ baths. Drywalled finished basement with wet bar, sprinkling system, security system and large deck. Asking $179,900. Call today, ask for:
JIM CRAVER
473-6200
RE/MAX FOREMOST, INC.

ROSEDALE GARDENS
OPEN 12-3 SUN. 32210 W. Chicago. 3 bedroom colonial, 1½ baths, formal dining room, family room, fireplace, central air, basement, 2 car garage, home warranty, numerous updates - $121,900. S. of Plymouth Rd. W. of Merriman.

OPEN 1-4 SUN. 31441 Alabama Ct. Large 1850 sq. ft. brick 3 bedroom, 1½ baths, formal dining room, family room, finished lower level, heated 2 car garage, immediate occupancy $104,900. N. of Joy, W. of Merriman
Century 21
CASTELLI 525-7900
1990-'91-'92 CENTURION AWARD WINNING OFFICE

312 Livonia

MUST SEE - Large ranch on the ravine. 4 bedrooms, 2 baths on over an acre. Sunken living room, slate entry, 2 fireplaces, deck, inground pool & jacuzzi. Below market value. $239,900. By appointment.261-1942

OPEN SUNDAY 1-5, 37644 Jamison
CASTLE GARDENS-Immediate occupancy 3 bedroom Ranch, newer marillat kitchen, vinyl windows, finished basement. $102,900
HELP-U-SELL of NWWC 425-8881

OPEN SUN. 1-4PM
33800 HATHAWAY
2400 sq. ft. brick ranch. 4 bedrooms, 2 baths, 2 car attached garage, 100x224 lot.
REAL ESTATE TODAY
JEAN BRANNAN
427-6600 406-9587

OPEN SUN. 1-4pm
20339 Melvin. N. Livonia. 3 bedroom brick & vinyl ranch, 1 bath, family room, attached garage, large lot, great transportation area, good starter home. $71,900. Ask for..
Ann Rebone
REAL ESTATE ONE
363-8307

OPEN SUN. 1-4
14404 Farmington Rd.
4 Bedroom brick home with Summer house, pool, garage, extra lot. Call Wildt Realty for additional details 437-4180

OPEN SUN, 12-4: 14218 Park Ave. (N. of Schoolcraft, E. of Levan)
3 bedroom ranch with huge family room, 1 full & 2 half baths, 63x153 lot with deck & above ground pool. Room for kids & entertaining. $123,900 591-6807

ORIGINAL OWNERS - have maintained this Curtis-Built 4 bedroom, 2½ bath colonial to perfection. Located in a prestigious sub, on a beautiful treed lot, it features 95% energy efficient newer furnace/central air, newer oak kitchen, California closets, finished basement, fabulous Florida Room. $229,900.
Ask For PHYLLIS LEMON
Or MICHAEL McCLURE
THE MICHIGAN GROUP
REALTORS INC.
349-7762 Or 347-3305

RANCH backs to woods. 3 bedrooms, 2½ baths, 1st floor laundry, basement, family room w/fireplace. $155,900. HELP-U-SELL 348-6006

CIRLCLE THIS ONE
3 bedroom brick ranch, 1½ baths, 2 car garage, basement, updates include furnace, hot water heat, roof, and kitchen. Asking $80,000. Ask for Deborah Deguise, agent.
562-5000 728-2234

SPACIOUS BACKYARD
Sharp 3 bedroom ranch on a 1/2 acre lot. Fireplace in living room. Maintenance free exterior and many updates including kitchen, furnace, central air, electrical and more. Beautiful deck and 2.5 car extra deep detached garage, $114,500.
MARY McLEOD
CENTURY 21 ROW 464-7111

SPACIOUS 4 bedroom Colonial on a country acre. Wetplaster, hardwoods & carpet. 2½ bath ceramic/oak, dining room, family room/fireplace, 2 car attached garage, new roof 91, must see. Owner. 425-4386

SPECTACULAR 1991 Built Colonial, natural fireplace, wood thermo windows, oak kitchen cabinets, 2½ baths, all appliances, $154,900.

FREE.... list of properties For Sale "Call Owner" with prices, descriptions, addresses.
HELP-U-SELL Livonia 425-8881

STUNNING new 3 bedroom, 2 bath Cape Cod, half acre+ lot. 2 car attached garage, basement, fireplace, skylights, $114,900. 462-2883

SWEET & LOW!
Come & see this 3 bedroom, 1.5 bath maintenance-free ranch home! Sharp, neutral decor, central air, finished basement & updates! 2 car garage & so much more! $81,900.

LAP OF LUXURY!
Here's a hot one! Large 4 bedroom, 2.5 bath colonial with 2620 sq. ft! Central air, 1st floor laundry room & more can be found in this large ½ acre private lot! $169,900.

CHEERFUL HOME!
Accent on value! See this 2 or 3 bedroom bungalow with Berber carpet! Clean, family room with marble fireplace & more! Privacy on large treed lot! $124,900.
ERA ACCENT
591-0333

THE LAP OF LUXURY
Never felt better in this plush 1587 sq. ft. ranch condo. Quality conscious buyers will appreciate all of the upgrades including kitchen, ceramic tile, flooring, and window treatments. $164,900.
RON OCHALA
RE/MAX 100 INC.
348-3000

THIS IS NO ORDINARY HOME!
This home has all the "I wants" of any priced home. Huge master suite with Jacuzzi tub and walk-in closet. New custom kitchen, new furnace and central air, California closets, newer floor coverings, updated Florida room overlooking large new deck and over ½ acre of your own land. Privately located in West Livonia., tons of sq. ft. Priced at a remarkable $116,900. 1st time offered for 15yrs.+. Call...
JOHN McARDLE, GRI
Remerica
HOMETOWN REALTORS
420-3400
REMEMBER REMERICA

THREE BEDROOM brick ranch, 1½ baths, 2 car garage, partially finished basement, wet plaster, hardwood floors, at end of quiet, dead-end street. No agents please. $104,000. 261-1496

UPDATED - 3 bedroom 1½ bath tri-level in nice family neighborhood. New windows, doorwall, kitchen floor, central air, large fenced yard. Walk to school and shopping. Only $96,900. For more details.
CALL BRUCE GOULD
THE MICHIGAN GROUP
REALTORS INC., 459-3600

5 YEARS NEW!
Beautiful and spacious 3 bedroom, 1½ bath, first floor laundry, 2 car attached garage, huge lot, newer deck. $109,900.
CALL CHARLOTTE JACUNSKI
CENTURY 21
ROW
464-7111

313 Canton

AN ESSAY ON BEAUTY
Easy to write one when the subject is this stimulating 3 bedroom, 2½ bath Pulte Colonial. Formal dining room plus eating area in kitchen, upgraded flooring, central air, large tiered deck. $141,900.

PHOTOGENIC!
Any way you look at it, this pretty 3 bedroom, 2.5 bath Colonial is a contest winner. Gigantic kitchen has eating area with bay window, brick fireplace in family room, master bath, deck overlooks beautifully landscaped yard. $169,900.
CALL LEE OR NOEL BITTINGER
RE/MAX CROSSROADS
453-8700

BEAUTIFUL & NEW
From top to bottom. Central air, furnace, carpet, roof, windows and more! 3 bedrooms with master suite, family room, formal living & dining rooms. Asking $129,900.
Remerica
FAMILY REALTORS
525-5600

BY OWNER - MAYFAIR SUB.
3 bedroom, 2½ bath, family room, living & dining room, 1st floor laundry, central air, deck, sprinklers, many, many extras. Home warranty. $141,500. 459-8370

313 Canton

BETTER THAN NEW! 1990 Built Sunflower Sub colonial. Features include: 3 bedrooms, 2½ baths, spacious island kitchen w/built-in appliances, family room w/marble fireplace, formal living room w/bow window, Hurd aluminum clad wood windows throughout, beautifully landscaped w/sprinkler system & professionally installed brick paver patio, central air, & more! $169,900 Open Sunday, 1-5 455-1203

BY OWNER - Mayfair Sub. 3 bedroom brick colonial, 1½ baths, family room/fireplace, central air, professional landscape. Many extras. Must see. $138,500. 459-1304 Open Sat., 1-4 44138 Candlewood

BY OWNER, 2200 sq.ft. brick colonial. Enjoy the commons area off your deck, 4 bedrooms, 1½ baths, 1st floor laundry. Open Sun. 1-5. $139,500. 981-5837

CANTON HOME - 1100 Sq. Ft. Huge garage, partially finished basement, 3 bedroom Ranch, 3 side brick. $102,900. 495-0771 397-1646

CANTON - N. WARREN
3 bedroom brick ranch, family room, attached garage, 1st floor laundry, basement, many features. $116,900. Century 21 Gold House, 451-9400

CANTON - Room to Roam. Popular Sunflower Sub. Potomac model situated on court and in excellent condition. 2,650 Sq. Ft., 4 bedrooms, 2½ baths, family room, formal dining room, finished basement, air, underground sprinklers, beautiful landscaping. It's all here complete at $164,900. (#0165).
THE MICHIGAN GROUP
REALTORS INC. 459-3600

CANTON - SUNFLOWER SUB
4 bedroom colonial with 2600 sq.ft. Every special room you could want. Decorated to perfection. $179,900. Century 21 Gold House, 451-9400

COZY CAPE COD updated kitchen, oak cabinetry, newer windows finished basement, deck oversized garage, updated baths,

FREE ... List of properties FOR SALE "Call owner" with prices, descriptions, addresses.
HELP-U-SELL NWWC 454-9535

FOREST TRAILS 4 bedroom Colonial, fireplace, central air, 2032 sq. ft. $133,500
HELP-U-SELL of NWWC 454-9535

FOR LASTING POPULARITY
It's difficult to top HOLIDAY PARK. This 'PRIDE OF OWNERSHIP' 3 bedroom brick ranch offers living room, hardwood floors & neutral carpets thru-out. The spacious kitchen and breakfast eating area offers updated cabinets, counters and flooring all overlooking the family room with fireplace plus doorwall leading to covered patio and private fenced rear yard. 2 plus car garage with openers, ceramic bath, sprinklers. $100,900.
ROBERT BAKE
Realtors
453-8200

GLENGARRY VILLAGE
UNILAND HOMES
Hurry! Several homes close to completion. All have 4 bedrooms, luxury master suites with whirlpool tub, family sized kitchens, wood windows, crown moldings & fireplaces, some with 3 car garages.

Also 2 lots available for new construction.
CALL LILLIAN SANDERSON
RE/MAX CROSSROADS 453-8700
OR THE UNILAND MODEL 981-2290

GORGEOUS/LARGE 4 bedroom Tudor Quad, 2.5 bath, formal dining, fireplace, central air, $134,900.
HELP-U-SELL NWWC 454-9535

GREAT STARTER, huge kitchen 3 bedroom, oversized 2½ garage, built 1985. $94,900
HELP-U-SELL of NWWC 454-9535

JUST LISTED
This beautiful 3 bedroom 1½ bath N. Canton brick ranch, features tons of upgrades - all new kitchen, with Merillat Oak cabinets & oak floor, updated bath with newer ceramic tile & counter top, new Berber carpeting in family room, professionally finished basement, maintenance free exterior, 2 car garage. Only $109,900.
CALL DAVID BEARDSLEY
RE/MAX CROSSROADS 453-8700

JUST LISTED
3 bedroom, 2½ bath, colonial, for Lexington Square Sub. Oak cabinets throughout, kitchen overlooks great room with cathedral ceiling, 2 tier deck, full basement.
KATHY PETERSON, 416-1235
COLDWELL BANKER

LOVELY 3 bedroom Colonial, 1900 sq.ft., cathedral ceiling, huge family room. Private yard. $119,000
HELP-U-SELL 454-9535

MINT - Better than new Colonial, huge master bedroom, 2½ bath, great room/fireplace, Florida room, 72x120 lot. $149,900
HELP-U-SELL NWWC 454-9535

NEW ON THE MARKET!
Beautiful 4 bedroom colonial built in 1992. Desirable Sunflower subdivision. Great floor plan. Lovely deck and landscaping. Tasteful decor. $187,900. Ask for..
Chris Noga
REAL ESTATE ONE
274-8911

OPEN SAT & SUN 1-5PM
492254 Hanford, 3 bedroom Ranch, 3 full bath, 2 fireplace, walkout basement, 2.14 acres. $215,000
HELP-U-SELL of NWWC 454-9535

REDUCED 3 CAR HEATED GARAGE ¾ acre, 3 bedroom Ranch beautiful, finished basement. $101,900
HELP-U-SELL of NWWC 454-9535

SELLER TO HELP with cost. Huge N. Canton 4 bedroom Colonial, library, 2 story foyer, $146,900.
HELP-U-SELL 454-9535

SPACIOUS 4 bed, 2½ bath, finished basement, family room/fireplace, large dining & livingroom. Sprinklers. Wooded. $136,900. 981-1930

SPECTACULAR FLOOR PLAN. 1988 built Sunflower 6. 4 bedroom Colonial premium location, compare at $179,900.
HELP-U-SELL 454-9535

STEWARD'S WOODS - your own nature preserve of new affordable homes of quality & distinction. Priced from the $150's. 7 homes & wooded sites to select from. Call Tricia for details.
347-3050 or 344-7536
COLDWELL BANKER
Schweitzer Real Estate

SUNFLOWER SUB.
4 bedroom, 2½ bath, 2½ car attached garage, central air, sprinklers, $177,500. 455-5159

SUNFLOWER VILLAGE - Newly listed super nice central air conditioned 4 bedroom QUAD-LEVEL. 2½ baths, huge sunken FAMILY ROOM, natural fireplace, dramatic country dream kitchen, cathedral ceilings, formal dining room, custom private deck, full basement, attached 2½ car garage & much more! Hurry, just $149,900! Call 454-4400 or 981-2900!

LOW PRICE/LARGE HOME! - Huge N. Canton 4 bedroom CAPE COD style older home. Large formal dining room, spacious living room, big country kitchen, full basement & more! Over 1,600 sq.ft. of comfortable living for just $72,900! Hurry & call 454-4400 or 981-2900!

DON'T MISS SEEING this immaculate 4 bedroom split level with chilly CENTRAL AIR, natural fireplace in generous sunken FAMILY ROOM, full basement, sunny rear FLORIDA ROOM to huge custom deck, 2½ car garage & more! Won't last at only $112,000! Call 454-4400 or 981-2900!

LIVE IN ONE-HALF & rent out the other! Consider investing in this super nice Canton Twp. fully bricked duplex. Each 2 bedroom unit also including a spacious rear FAMILY ROOM, 5 car dream garage & manicured sprinklered ½ acre lot too! Hurry, just $130,000!

Remerica
COUNTRY PLACE
454-4400 981-2900

KEN BROSKEY
the Livonia Specialist
"TOP PRODUCER"
(over 8 million in sales for 1992)
It's as good as SOLD if you list with Ken

LIVONIA SCHOOLS - JUST LISTED. 3 bedroom brick ranch with attached garage & finished basement. This special home has a huge kitchen with excellent eating space, built-in dishwasher, central air and a new bay window overlooking nicely landscaped yard, wood deck w/BBQ. Only $82,900. Call Ken.

NORTHWEST LIVONIA - Presents this stunning 2400 sq. ft. colonial with breathtaking view of a lovely private wooded area from a 4-tiered deck, 4 bedrooms, 2½ baths, 1st floor laundry, enclosed sunroom off family room, special detail done in every room. $194,900. Call Ken.

LIVONIA - Compare this immaculate 4 bedroom colonial w/2½ baths, family room and large kitchen to other homes in the area. At $149,500 in the 6 Mile & Levan area it can't be beat. Call Ken.

LIVONIA - 2 bedroom ranch with natural fireplace in living room, formal dining room and lovely kitchen, 2 car attached garage, on a lovely 100'x175' lot, very clean inside & out. $79,500. Call Ken.

HARTFORD NORTH, INC.
KEN BROSKEY · 525-9600
464-2252

BROKER PICK OF THE WEEK

WHAT A PEACH
Summer time blooms at this house with large deck and private backyard. Just reduced $112,999.
REALTY WORLD
Robert Olson, REALTORS
981-4444

PRIME PROPERTIES
981-3500
We Make Our Business Serving You

$224,900 - What a house! Located in Superior Township, this fabulous home sits on ten acres, has 3 large bedrooms, 2½ baths, great room, fireplace.
$151,900 - CANTON colonial with 4 bedrooms, 2½ baths, central air, full basement, attached garage, upgraded carpeting, 2 tiered deck, oak kitchen.
$121,900 - CANTON ranch in great neighborhood, move-in condition, 2-way fireplace, formal dining, sprinkler system, 1st floor laundry, 3 bedrooms.
$129,900 - CANTON colonial with beautiful wooded yard with creek, this 4 bedroom, 2½ bath home has a lot to offer, kids can walk to school.
$73,900 - WESTLAND ranch is brick with 3 bedrooms,2 full baths, newer roof and furnace, carpeting has been replaced, partially finished basement.
$97,900 - LIVONIA ranch with 3 bedrooms, fully finished basement, close to schools, 2 car garage, all appliances included.

ERA - WE'RE SELLING HOUSES

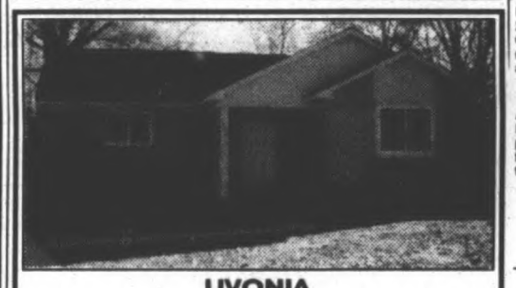

LIVONIA
NEW CONSTRUCTION
JUST COMPLETED 3 BEDROOM, 2 full baths, brick ranch, master bath, featuring oak cabinets, no-wax flooring, neutral carpeting thru-out. Energy efficient with vinyl windows, wood doorwall, insulated entry doors and much more. Finished stairway leads to full basement, a dishwasher also included. Call Allen Martin for some information or a private showing. $84,800.
THE MICHIGAN GROUP REALTORS, INC.
591-9200

BUY-N-$AVE™ SELL-N-$AVE™
BY OWNER
No Commission

ATTRACTIVE 3 BEDROOM
Brick ranch, great room with fireplace, dining room, 2½ baths, finished basement, 2 car attached garage, deck, new windows & much more. $145,500 Open Sunday 1-5 pm. 14626 Flamingo. 421-2820

ATTRACTIVE 3 BEDROOM
Brick ranch, living room, family room with fieldstone fireplace, large kitchen, 1½ baths, 2 car attached garage, patio, sprinklers, beautifully landscaped, premium corner lot. $149,500 464-8231

LIVONIA
The perfect location. Windridge Village in Northwest Livonia. This attractive custom built 3 bedroom brick ranch on a spectacular wooded ½ acre lot features quality and privacy. Landscaping designed by an RLA. Spacious great room with beamed cathedral ceiling and natural fireplace, ceramic tile foyer, full basement, central air, 2 car attached garage, large deck, sprinklers & much more. $189,900
BY OWNER: 476-6460 or 884-2586

Buy · Sell · Rent
To Place An Ad Call:
642-1620
FREE HOMES MAGAZINE
HOUSES · CONDOS · ETC.

By Owner
REALTY CO.
Division of SHARE
Advertising Inc.
884 S. Adams, Birmingham, MI

591-9200
17199 N. LAUREL PARK DR.
SUITE 400, LIVONIA

THE MICHIGAN GROUP REALTORS
SOLD · SOLD · SOLD RELO

THE SIGN THAT SELLS with offices in
· West Bloomfield
· Brighton
· Ann Arbor
· Clarkston
· Union Lake
· Plymouth

THE MICHIGAN GROUP REALTORS ARE HOLDING THESE SELECT PROPERTIES OPEN ON, SUNDAY, JUNE 13th.

LIVONIA OPEN 1-4. 19628 Parkville. N. of 7 Mile, E. of Middlebelt. 3 bedroom ranch, newer kitchen & windows, 2 car garage and large yard. $75,900.

LIVONIA OPEN 1-4. 9178 Deering. N. off Joy, W. of Inkster. New construction 3 bedroom, 2 bath ranch. Builder motivated! $84,800.

LIVONIA OPEN 1-4. 15992 Brentwood. N. of 5 Mile, 1 block W. of Harrison. 3 bedrooms, 2 baths, large kitchen, brick with vinyl trim, 2 car garage, Florida room off doorwall. GREAT AREA!!!! $99,900.

LIVONIA OPEN 1-4. 16775 Ronnie Lane. S. of 6 Mile, W. of Wayne. Sprawling, updated ranch with formal dining room, fireplace, 1st floor laundry, central air and full basement, set in a great family sub. ONLY $149,900.

LIVONIA OPEN 1-4. 16804 Ronnie Lane. S. off 6 Mile & follow sign. Spotless 4 bedroom colonial, private back yard, new deck, completely updated. $152,900.

LIVONIA OPEN 1-4. 34929 Grove. Riverside S. off 6 Mile, W. of FArmington. 4 bedroom colonial with beautiful sun room, park-like yard, all appliances included. $147,900.

LIVONIA OPEN 1-4. 34648 Bristol. Riverside S. off 6 Mile, W. of Farmington. Large 4 bedroom colonial with formal dining room and new kitchen, master bath, walk to swim club. $157,900.

LIVONIA OPEN 1-4. 35103 Grove. Riverside S. off 6 Mile, W. of Farmington. Top of the line 3 bedroom home with country kitchen, newer deck, large laundry, private yard. $147,000.

FARMINGTON HILLS OPEN 1-4. 37560 Windwood. N. of 9 Mile, W. of Halsted. Large 3 bedroom brick ranch, 2½ baths, basement, 2 car garage, fireplace, CHECK THIS OUT!! $204,900.

FARMINGTON HILLS OPEN 1-4. 22969 Tuck. N. of Shiawassee, E. of Orchard Lake, take Ashley off Shiawassee to Tuck. 2227 sq. ft., 4 bedroom all brick ranch. Outstanding remodeled kitchen. $149,900.

CANTON OPEN 1-4. 50505 Geddes. S. side of Geddes, W. of Beck. Charming 4 bedroom farmhouse on 5 acre parcel. Could be split. $195,000.

CANTON OPEN 2-5. 2925 Denton. S. of Cherry Hill, W. of Beck. Brick ranch, separate in-law quarters, finished basement all on almost 2 acres for $119,900.

SOUTHFIELD OPEN 1-4. 17505 Cornell. N. of 8 Mile, E. of Southfield service drive. Beautiful 3 bedroom Cape Cod, vaulted ceiling, fireplace, central air, basement, garage, screen porch. $114,900.

WESTLAND OPEN 3-5. 1970 Dunn Ct. S. off Palmer, W. of Newburgh, Millpoint. Sharp detached condo, master suite, basement, 2 car attached garage, premium lot. $103,000.

PLYMOUTH OPEN 12-2. 49933 Standish Ct. S. Territorial, W. Ridge. 4,500 sq. ft. brick colonial, grand entry hall, formal dining room with serving pantry, first floor master suite. $549,900.

DEARBORN OPEN 1-4. 24909 New York. S. of Michigan Ave., W. off Telegraph. Little doll house ready for new owner. City certs complete. Much updating in last few years. Only $67,900.

NORTHVILLE OPEN 2-5. 42232 Old Bedford. I-275 to 6 Mile, W. to Bradner, S. to Old Bedford. Fantastic 4 bedroom home on large treed lot. Recently updated & redecorated. REDUCED to $169,900.

HAD ENOUGH CLOWNING AROUND?

NOW THAT YOU ARE REALLY SERIOUS ABOUT BUYING OR SELLING A HOUSE SEE LEE & NOEL.

BANK ON THE BITTINGERS
The Hardworking Nice Guys!

Lee & Noel Bittinger
453-8700
RE/MAX
Crossroads Realty
Above the Crowd!
Each RE/MAX office is independently owned and operated.

313 Canton

THIS WON'T LAST LONG!
Gorgeous 3 bedrooms, 2.5 bath colonial in the popular Lexington Square sub features oak cabinets throughout, pantry in large kitchen overlooking great room with cathedral ceiling, master bath along with generous closet space. Large 2 tiered deck. First floor laundry, full basement. $147,999. (366PR).

TREED AND PRIVATE
Spacious 3 bedroom colonial featuring finished basement, 2 car garage, fresh paint, newer carpet, remodeled bath and kitchen. Florida room overlooking large private treed yard backing to ravine. Hurry! Privacy doesn't last long! $119,950. (802DE).

PULTE BUILT
4 bedroom, 2.5 bath come offers family room with fireplace, hardwood floor in foyer. Large master bath with walk-in closet, partially finished basement and more. $151,900. (096KN).

459-6000
COLDWELL BANKER
Schweitzer Real Estate

314 Plymouth

AFFORDABLE CHIC!
Huge master bedroom, large living room, newer kitchen, windows and furnace, great storage in basement. Florida room and garage. Only $79,900. Immediate occupancy.
CALL JOYCE JOHNSON
RE/MAX CROSSROADS 453-8700

AMERICAN DREAM
Now more affordable! Well kept custom colonial offers room to spare. 5 bedrooms up, 2.5 baths, formal dining, hardwood floors. Lovely new kitchen, new furnace, central air, and roofing. Side entry garage. Great location. Treed lot. Special terms & occupancy. Only $159,900.
CALL MIKE BAKER
RE/MAX CROSSROADS 453-8700

AN ABSOLUTE DELIGHT! Fantastic central air conditioned 3 bedroom fully earthtoned brick ranch on a delightful tree-lined township street, newer vinyl clad thermo windows, modern dream country kitchen, 1½ baths, partially finished basement, sunny rear FLORIDA ROOM, attached garage & a manicured lush lawn. Hurry, just $96,900!

Remerica
COUNTRY PLACE
454-4400 981-2900

APART FROM THE CROWD
Eyecatching contemporary design plus an enviable location backing to acres of commons. This 5 bedroom 3½ bath home offers an almost inexaustible list of amenities inclusive of ...solarium, exercise room white kitchen, loft den, recessed lighting, extensive use of ceramic tile, natural wood work, extensive use of ceramic tile, vaulted ceiling, numerous skylights, 3½ car garage and many more we'd enjoy showing you. We offer 9317 Northhampton at $349,900.

ROBERT BAKE
Realtors
453-8200

CHARMING OLDER HOME
Doll house, huge front porch, new kitchen, newer windows, maintenance free exterior, open floor plan, basement, enclosed back porch, heated garage, and much more! $114,900. (61OAD).

GREAT STARTER HOME
2 bedrooms, full basement, newer furnace, central air, hot water heater. Hardwood floors, maintenance free exterior, 1 car attached garage. All appliances, good sized kitchen with large window overlooking fenced yard. $79,900. (656MO).

459-6000
COLDWELL BANKER
Schweitzer Real Estate

COME LOOK ME OVER THIS SUNDAY 1-4pm
I'm a terrific starter or retiree ranch in popular Lakepointe at 41059 Greenbrook, W. of Haggerty, N. of Schoolcraft. I have 3 bedrooms, 2 baths, a finished basement, and lots of new updates. I'm priced right at $107,900. Call for more details..

Jan S.
REAL ESTATE ONE
455-7000 453-0889

OPEN HOUSE Sun 1-4. By appt anytime. 4 bedroom, 2½ bath colonial, sunroom, totally updated. $155,000. 1642 Lexington. 455-1558

OPEN SUNDAY 1-5, 9201 CAPRICE KING OF CAMBRIDGE, immaculate brick 4 bedroom Colonial updated throughout, $128,900
HELP-U-SELL of NWWC 425-8881

OPEN SUN. 1-4
Distinguished Hough Park is the setting for this stately Colonial. Over 3,000 sq.ft.. A fabulous yard with inground pool. Make plans to stop by on Sunday to preview this wonderful home at 663 S. Evergreen. Price reduced to $299,000.

Remerica
Village Square
349-5600

OPEN SUN. 1-4pm
Lovely intown bungalow, completely redone. You'll love the oak appointments throughout, the finished basement, dining room or study, new bath. Stop by Sunday. 1200 Ross. $128,900. Ask for..

Marilynn Walker
REAL ESTATE ONE
455-7000

314 Plymouth

BEST BUY
$74,900. Unheard of Plymouth price, spacious ranch on double lot, tip-top, move in condition, easy & low down FHA terms. Call today

Century 21 - Dynamic
728-8000

JUST LISTED - Don't miss this charming, homey 4 bedroom 2 story built-in 1966. Home has natural woodwork, large country kitchen, and is decorated beautifully. 2½ car garage. $107,000.
Ask For PHYLLIS LEMON
Or MICHAEL McCLURE
THE MICHIGAN GROUP
REALTORS INC.
349-7762 Or 347-3305

OPEN SUNDAY 1-4
11204 Ballwood
Plymouth's Quail Hollow long noted for fine family home and sidewalks for the children is the setting for this crisp, immaculate Tudor Colonial home. Four bedrooms, 2½ baths, basement, deck, central air, underground sprinklers...and more. All for only $189,900. Plan to visit Sunday West of Sheldon and South of Ann Arbor Trail.

ROBERT BAKE
Realtors
453-8200

OPEN SUNDAY 3-5
11436 Eastside Drive & 11440 Eastside Drive. East of Lilley & South of Ann Arborn Trail. JUST REDUCED! This quiet street in Plymouth is graced by mature trees and pride of ownership. This brand new custom built one story home offers three bedrooms, 1½ ceramic baths, ceramic entry, Great room with vaulted ceiling and natural fireplace. Spacious kitchen with oak cabinetry offers pantry and dining arrea. 2 car attached garage and a full basement. $129,900.

ROBERT BAKE
Realtors
453-8200

OPEN SUN. 1-4PM
PLYMOUTH - 3 bedroom ranch situated on close to 2 acres within walking distance of downtown Plymouth. Home is truly a winner offering many updates: new kitchen, roof, windows, storms & doors, siding & gutters. $162,900. #LK0092.
CALL LEON KELLY
THE MICHIGAN GROUP
REALTORS INC., 459-3600

OPEN SUN 2-5
11685 SPICER, N. of Ann Arbor Tr., W. of Haggerty. Beautiful Plymouth! Move-in condition with large country kitchen, 3 bedrooms, 2 baths, hardwood floors, newer carpeting, fresh paint and decor. Newer hot water heater, 2 car garage with heater. Professionally landscaped. Come see it for yourself! $115,000.
K.C. MUELLER

Remerica
HOMETOWN REALTORS
453-0012
REMEMBER REMERICA

PLYMOUTH - LARGE LOT
3 bedroom brick colonial with family room, natural fireplace, spacious living room, country kitchen, 1½ baths, finished basement and 2½ car attached garage. All for only $124,900.
REAL ESTATE TODAY 427-6600

PLYMOUTH: 1st listing. Fantastic Cape Cod on 1 of Plymouth's most beautiful tree lined streets. Formal dining room, fireplace, study/library, 3 bedrooms, hardwood floors, central air, cedar deck.
OPEN SUN. 1-5. $139,900.459-3751

PLYMOUTH - 3 Bedroom, 2½ bath Ranch offering striking improvements. Extra insulation & heated lower level with office/study/store room & 12' cedar closet. Skylight in kitchen & new floor, 3 ceiling fans and much more. $189,500 (#0164).
THE MICHIGAN GROUP
REALTORS INC. 459-3600

PLYMOUTH- 792 Forest.
4 bedroom Cape Cod in Village, newly updated. $124,850.
HMA Realtors. 353-7170

VERY CUSTOM
And located in Plymouth Meadows, and area of distinctive custom homes. A feeling of quality, richness and tradition accompanies a tour of this fine residence. Note the nature packed setting, main floor master suite, 14 foot living room ceiling, all new kitchen, two story foyer, upper level balcony, three upper level spacious bedrooms, large family room with fireplace and many more quality features that make this offering very special indeed. $335,000.

ROBERT BAKE
Realtors
453-8200

WARM AND INVITING
An abundance of stylish windows invite a flood of light in to the spacious great room of this cahrming Plymouth home. One of only ten units nestled in the pine trees of New England Corners its 2 x 6 construction, delightful commons, large garden room, skylights, vaulted ceilings, walk-in cedar closet, recessed lighting, wood burning stove, center island kitchen, brick walks and pleasant neutral decor make it a treasured standout. A nice place to call home. $269,900.

ROBERT BAKE
Realtors
453-8200

WONDERFUL PRIVACY
On 1.5 acres and just minutes from downtown Plymouth. Bright and cheerful with many recent updates. 3 bedrooms, 2 full baths, family room with fireplace, formal living and dining rooms. Attached 2 car garage plus large detached garage. Lovely yard with gazebo. $179,900.

ROBERT BAKE
Realtors
453-8200

314 Plymouth

PLYMOUTH - 4 Bedroom, 2½ bath Colonial featuring choice 3/4 acre treed setting on cul-de-sac. 1ST floor laundry, family room opens to Florida Room, walkout basement, 2 car attached side entry garage. Call for more details. $182,900. (#0163)
THE MICHIGAN GROUP
REALTORS INC. 459-3600

PRICE REDUCED-EXCITING 3 bedroom Ranch, cathedral ceilings, den, $108,000.
HELP-U-SELL 454-9535

THIS 4 BEDROOM HOME - looks like an enchanted cottage. The interior reminds you of Greenfield Village. The back yard looks like a park, filled with flowering plants visible from the screened-in porch. Just move your furniture in and enjoy! $159,900.
Ask For PHYLLIS LEMON
Or MICHAEL McCLURE
THE MICHIGAN GROUP
REALTORS INC.
349-7762 Or 347-3305

315 Northville-Novi

ABBY KNOLL - 3 bedroom Cape cod, approximate 2500 sq. ft., 1st floor master suite, 2½ baths, deck, air, sprinklers, $319,900. 348-0761

ATTENTION: - Wonderful, clean 3 bedroom, 1½ bath tri-level in popular Meadowbrook Glens. New window treatments, carpet, kitchen & bath flooring. Fireplace in living room, nice family room. $129,900. Hurry on this one & call, SHARON KERR for an easy showing.
THE PRUDENTIAL
GREAT LAKES REALTY 409-9068

BEAUTIFUL PARK LIKE SETTING IN NORTHVILLE
OPEN SUN. 1-4PM. - 44707 Cherry Ridge. N. of Six, S. of Seven, W. off Sheldon. Built in 1985, sharp 2 story home on 2 acres, horses allowed. 2800 sq. ft., 4 bedrooms, 3½ baths, vaulted ceiling, family room with fireplace, large custom kitchen with tile flooring, doorwall from living/dining room to large multi level deck, 2½ car garage, walk-out basement, central air, stereo system thru-out, security system, energy efficient. By owner $289,000.
348-2718 Or 344-8860

BEAUTIFUL SETTING
Located on a wooded cul-de-sac lot, this beautiful 4 bedroom, 2.5 bath colonial has lots of upgrades and extras. Sunken great room, 4 level deck with builtin hot tub, side entry 3.5 car garage, professional landscaping and sprinkler system.

MARY McLEOD
CENTURY 21 ROW 464-7111

BY OWNER - 2450 sq.ft., 4 bedroom, 2.5 bath, Northville 4 year old colonial, security system, central air, sprinklers. $225,000. 344-4388

CAN'T BEAT THIS
If it's Northville you want, look no further. This 3 bedroom, 2 bath cape cod in Northville is certainly the most affordable around. Enjoy the serenity of living in Northville along with the sought after Northville School District. Call for more information $119,900. (790 CA)

NORTHVILLE ON AN ACRE
24,000 sq. .ft. colonial built in 1925, totally redone. Hardwood floors, walk-in closets, large rooms, formal living and family room, 2 oversized decks, 3 car garage with workshop. 1 acre private lot, Full basement, ample storage throughout. $264,500. (301MA).

459-6000
COLDWELL BANKER
Schweitzer Real Estate

COLONIAL - 4 bedroom, 2800 sq. ft.. Unique floor plan in Lakes of Northville. Swim club membership included. By owner. $239,900. Open Sun. 1-5. 313-349-2889

CUSTOM full brick home, 3200 sq. ft. in Bradford of Novi II. Built 1992. Open Sun. 1-5pm. Numerous upgrades, $359,900. 344-9481

DRAMATIC ANGLES
Highlight this 2929 sq. ft. home featuring 2 story foyer, circular staircase, master bath w/shower & soaking tub, deck has built-in benches & flower boxes. The works. $274,900.

DAVE HEINRICH
RE/MAX 100 INC.
348-3000

FIRST SHOWING $152,900
Fantastic family subdivision in Novi with Clubhouse, pool and lake. This 4 bedroom colonial features a completely drywalled cathedral Florida room, central air, and 1st floor laundry. 421-5660

The Prudential
Wolfe Realty
Independently Owned and Operated

IMMACULATE - $174,900. Novi schools. Simmons Orchards, corner lot. 4 bedrooms, 2½ baths. Days: 466-1983; eves: 380-8436

INCREDIBLE DEAL
this 3 bedroom 2 bath home is completely remodeled with so many extras. Features include: master suite w/gorgeous bath & huge walk-in closet, large deck w/beautiful landscaping. Don't miss out - This won't last! $141,900.

DAVE HEINRICH
RE/MAX 100 INC.
348-3000

NORTHVILLE JUST REDUCED
Custom brick ranch, 2½ baths, full basement, sprinklers, security system, all appliances, much more included. Home Warranty. Top schools, parks, freeway access all close by. $174,900.

Gracious colonial. Sunny country kitchen, 4 big bedrooms, family room, formal dining, 1st. floor laundry. A showplace in and out. Top schools. Home Warranty. $189,900.

BOB GABERSON:
610-9876, 347-3050
COLDWELL BANKER
Schweitzer Real Estate

NORTHVILLE - New home, now under construction. Still time to pick your own colors. This 2780 sq. ft. home is loaded with luxuries. One of Northville's most prestigious locations. Call 348-9021 or258-6525

315 Northville-Novi

IMMACULATE MAPLE HILL EXECUTIVE HOME
offers style and grace and features galore! Superb condition invites early summer occupancy. Call for details. Shown by appointment only. $269,900. (M51868)

349-6200
J.A. Delaney
and Company

LAKES OF NORTHVILLE - 3 bedroom brick ranch, 2½ baths, Great Room, sunroom, central air, extras. 1996 Sq. Ft. 344-4290

LOCATION, LOCATION!
Attractive 4 bedroom, 2½ bath. Living room, dining room, central air, large deck backing to woods, lake privileges. $167,000. 347-7654

NORTHVILLE Colony III, 4 bedroom, study/5th, family room, computer room, central air, circular drive, sprinklers, $192,900. 420-3326

NORTHVILLE - JUST LISTED
Have you been looking for a home situated on a one acre, heavily treed lot on a scenic road in an area of much higher priced homes? Then don't miss this one! Cathedral ceiling in living room, two-way fireplace, screened porch. Priced to sell at $179,900.
Ask For PHYLLIS LEMON
Or MICHAEL McCLURE
THE MICHIGAN GROUP
REALTORS INC.
349-7762 Or 347-3305

NORTHVILLE TWP. - Walk to downtown. 4 Bedroom brick Colonial, N. Beacon Woods Sub. 2½ bath, family room & den, living room, formal dining room, central air, built in 1986, 2,600 sq.ft. Brokers protected, priced to sell at $232,900.
Open Sunday 1-5pm. 349-0205

NOVI - BY OWNER
Beautiful tudor on quiet court, 4 bedroom, 2½ bath, formal living & dining room, family room with fireplace, first floor laundry & library, 2500sq.ft., nicely landscaped, many pines. $203,500. 344-4501

NOVI
CARRIAGE HILLS
Transfer forces the sale of this 3300 sq. ft. Colonial on large lot. 4 Bedrooms, 2½ huge baths, living room, Great Room, den, glassed sun room, neutral decor. $269,900.
CALL VINCE SANTONI
Century 21 Hartford South 464-6400

NOVI - Large 3 bedroom ranch on 1.3 acres. Beautifully wooded lot. Asking $140,000. Lease with option available. 347-2562

NOVI
Neutral decor, up dated 4 bedroom Colonial. All appliances included, Clubhouse & pool in Subdivision. 2 car garage, close to schools. Must see! $132,900

Thompson-Brown
553-8700

NOVI OPEN SUN. 1-5
2,220 Sq. Ft. 1986 4 bedroom, 2½ bath. Vaulted ceilings, Great Room, mint condition. 22265 Cascade, S. of 9 Mile, E. of Meadowbrook. $193,900. 380-9613

★ **NOVI - RIVERBRIDGE**
OPEN SAT. & SUN. 12-5
* New Victorian Style Ranch
* Immediate Occupancy!
* 3 Bedrooms, 2 Baths
* Cherrywood Custom Cabinetry/ Oak Flooring
* Octagonal Shaped Parlor

Call Judith Baker. 737-0692
Windham Realty Group, Inc.
North off 8 Mile Rd., East of Novi Rd. Enter at Chase Drive, Left to 43271 Ashbury Drive.

NOVI - 21735 Worchester. 4 bedrooms, 2½ baths, tudor, two thirds acre, reduced to $195,500.
594-1112; 348-2637

NOVI - 3 bedroom ranch w/attached garage, 2 full baths, family room w/ fireplace, cathedral ceiling, 1.8 acres, pole barn, extra garage, new furnace & central air. 348-8142

NOVI - 3 bedroom brick ranch. Family room with fireplace, finished basement, 1½ bath, 1st floor laundry. Patio. 348-3926

OPEN SAT & SUN 1-5
BRADFORD OF NOVI-PHASE II
22347 Lancaster Ct., S. of 9 Mile, W. of Taft in on Princeton. Builders walkout special on premium court lot with pond view. Over 4,300 sq.ft. plus walkout, 3 car garage, 10' high ceilings, central vac, central air, alarm system, choose carpeting and move right in $439,000. Call...
K.C. MUELLER

Remerica
HOMETOWN REALTORS
453-0012
REMEMBER REMERICA

REDUCED TO SELL
4 BEDROOM, 2 bath, lower level study, could be 5th room, newer kitchen in all oak and much, much more. (T415). $128,900.

PARK-LIKE SUB. 3 Bedroom Ranch, 2 baths, 2 car attached garage, basement, large country kitchen plus family room. Only $133,900. (W-238).

CENTURY 21 WEST 349-6800

SELLERS EXTREMELY MOTIVATED
on this 2,100 sq. ft. great room ranch in Lakes of Northville, offering gorgeous ½ acre lot with sprinkler system, central air, patio, custom cabinets, 2,100 sq. ft. in the lower level & much more. Call Ken Gentile for more information.
347-3050 or 306-3042
COLDWELL BANKER
Schweitzer Real Estate

SPOIL YOURSELF
in this spacious 3 bedroom, 2½ bath brick Ranch with cathedral ceiling in family room. Includes updated kitchen, central air, basement, attached 2 car garage. All situated on private treed lot. $171,900.
CENTURY 21 TODAY 462-9800

315 Northville-Novi

WHAT A HOME TO SEE
Describes this sharp and clean 3 bedroom brick ranch, remodeled kitchen, family room with fireplace, screened in porch, partially finished basement, 2 car attached garage. Give us a call at $124,900.

CENTURY 21
ROW
464-7111

316 Westland Garden City-Wayne

ABSOLUTE BEST BUY
LIVONIA SCHOOLS
BRICK RANCH
CALL DAN MULLAN
New listing, clean and spacious 3 bedrooms, 2½ baths, updated throughout including newer windows, furnace, central air and kitchen. Full finished basement, inground pool with new liner, 2 car garage. Won't last at $89,900.
MAYFAIR 522-8000

AMAZING
GARDEN CITY. OPEN 1-4 SUN. 6745 Whitby - 3 bedroom ranch, 2 full baths, remodeled kitchen, finished basement, newer windows & furnace, 2½ car garage, home warranty - $78,900. S. of Warren, E. of Merriman

WESTLAND. OPEN 1-3 SUN. 351 Merriman - 4 bedrooms, 1½ baths, remodeled kitchen, family room, finished lower level, 2 car garage - $65,900. S. of Cherry Hill

FANTASTIC - 3 bedroom brick ranch, 1½ baths, country kitchen, dishwasher, central air, newer windows, finished basement, 2½ car garage with opener, home warranty - $64,900

STARTER HOME - freshly decorated 3 bedroom ranch, country kitchen, built in dishwasher, home warranty, immediate occupancy, low down - low payments - $49,900

Century 21
CASTELLI 525-7900
1990-'91-'92 CENTURION
AWARD WINNING OFFICE

AS IS
Inkster. Perfect investment. 3 bedroom brick bungalow, basement, 2 car garage. $26,900 must be new mortgage or cash
CALL BRIAN
DUGGAN
RE/MAX WEST 525-8252

BRAND NEW LISTING
Don't hesitate to see this special and well maintained 4 bedroom brick colonial in desirable Westland sub. Many updates include: steel doors, vinyl windows, high efficiency furnace, central air, and more. Open floor plan with doorwall to 14x16 screened porch, partially finished basement with much storage, fenced yard, and 2 car garage. Home is A-1 and wanting new owners. Be the first to see this beauty! $86,500. Ask for..

Carol Holcomb
REAL ESTATE ONE
477-1111 476-5423

BRAND NEW RANCH, 3 bedrooms, 1½ bath, new appliances and dishwaster, full basement, low terms. Only $76,900.
STATEWIDE METRO 427-3200

BRAND NEW RANCH, 3 bedrooms, 1½ bath, new appliances and dishwaster, full basement, low terms. Only $76,900.
STATE WIDE R. E. 427-3200

BRING THE FAMILY
Great neighborhood near schools, shopping, etc. This home is in excellent shape and offers a nice open floor plan. Ladies, bring your recipes, this home has a very large kitchen! Hurry this one won't last! $66,500. (4459).

START PACKING
Fabulous family room with fireplace in this full brick 1,283 sq.ft. ranch. Finished basement with rec room and full bath. Extra large garage with workshop & 220 service. Large yard with enclosed patio and sprinkler system. Not a drive by. $84,900. (4504).

AFFORDABLE
Don't miss this neat and clean well kept 3 bedroom ranch wth finished basement and 2 car garage. FHA/ VA welcome. Negotiable occupancy. 2 baths. Hardwood floors, all for just $64,900. (4566).

START PACKING
4 bedroom colonial. Large home in family neighbohrood. Family room with fireplace, new double pane windows, double insulation in attic, basement waterproofed. Bring all offers! $87,000. (4565).

Remerica
PICKERING & ASSOC.
458-4900

CLOSE TO AN ACRE
2700 sq.ft. home, 4 bedrooms, possible in-law suite, plus 2 garages. $178,535. OPEN SUN.1-5pm. Call
Joan Smith
REAL ESTATE ONE
Toll Free 819-7268

DREAM MAKER
this 3 bedroom, 2 full bath Brick Ranch can help you wake up to home ownership! Hardwood Floors throughout, updated kitchen, master bedroom accesses bath, finished basement, newer central air, furnace, water heater & roof, fenced yard. $89,900.
CALL LEE OR NOEL
BITTINGER
RE/MAX CROSSROADS
453-8700

GARDEN CITY
Great area near schools.
Excellent starter home. Nice brick ranch with 3 bedrooms, 1 bath. 1½ car garage, large kitchen with eating area, hardwood floors in bedrooms.
Reduced to $73,500!
Owners Anxious, Bring All Offers!
CROSSWINDS REALTY
NINA AMOLSCH
661-5233

316 Westland Garden City-Wayne

BY OWNER - desirable Tonquish Sub. 3 Bedroom brick Ranch, 2½ car garage. New furnace & air. Too much new to list. $73,500. 421-4576

BY OWNER - 32620 Woodbrook, Wayne. 3 bedrooms, 2½ baths, dining room, greatroom, extra large master bedroom, 80 X 100 + lot, backs up to river, attached garage, deck. $125,000. Call 326-2976

DELIGHTFUL 1500 sq. ft. 3 bedroom brick Ranch, 3 baths, finished basement $94,900
HELP-U-SELL of NWWC 454-9535

DOLLHOUSE
New vinyl sided Ranch. New Andersen windows, new carpeting & newer updated kitchen. Great location. Home warranty included. Quick occupancy. Only $65,900. Ask for BILL TEBOR, Remerica Suburban Realtors. 261-1600

GARDEN CITY
32513 BOCK
$3,700 DOWN
$533 PER MONTH
Brand new 3 bedroom brick ranch, full basement
Earn part of your down payment & closing costs by painting & tiling
6.5% FHA ARM financing
ROSS REALTY 326-8300

GARDEN CITY-BY OWNER:
Neat 3 bedroom ranch, garage, finished carpeted basement, large kitchen, air, deep fenced lot, close to schools, copper plumbing, all appliances & window treatments stay.

OPEN SUNDAY, 2-6
1012 Helen St. S. of Ford, W. of Inkster. $70,900 Call: 278-7557

GARDEN CITY-Open Sun 1-5. 33111 Brown, 3 bedroom ranch, finished basement, air, 2 car attached/ opener, new vinyl windows/carpet, updated bath, $74,000. 422-1397

GARDEN CITY
TERRIFIC PRICE on this 3 bedroom brick Ranch in desirable Westwood Sub. Finished basement, large updated kitchen, 1½ car garage, 1½ baths. Immediate occupancy. $69,500.
CENTURY 21 TODAY 538-2000

GARDEN CITY - $107,900
1st offering on Silvio Dr. in 2 yrs. We have a 3 bedroom brick ranch, family room, basement, attached garage, very large private backyard. Many features.
Century 21 Gold House, 451-9400

GARDEN CITY - 3 bedroom brick ranch, 2½ car garage, finished basement, in-ground pool.
By Owner. $78,000. 421-2765

GARDEN CITY- 3 bedroom, 1.5 bath brick ranch, just installed windows & air conditioning this year. Great buy. $76,600.HMA Realtors. 353-7170

GARDEN CITY - 3 bedroom, 1½ bath, maintenance free brick ranch, finished basement, new kitchen/ windows/carpet. $76,900 525-7158

GOING FAST!
Your kids will enjoy Livonia schools. You will enjoy lower taxes. You'll all enjoy this large tri-level with new kitchen & windows. Excellent condition & neighborhood. Just reduced for quick sale. $79,900.
BOB SEXTON
REALTY EXECUTIVES METRO INC.
473-1200

GREAT PRICE GREAT TERMS
This move-in condition 3 bedroom brick ranch looking for new owner. Newer carpet, hardwood floors, remodeled kitchen, fabulous finished basement with pool table and bar. 2 car garage w/opener, privacy fence, 2 elementarys in sub. FHA and VA Buyers Welcome. Hurry at only $62,500. Call...
JOHN McARDLE, GRI

Remerica
HOMETOWN REALTORS
420-3400
REMEMBER REMERICA

GREAT STARTER
2 bedroom and den, 2 full baths, basement, garage, newer furnace, central air, walk to transportation and shopping. Asking $49,900.

CENTURY 21
ROW
464-7111

LAND CONTRACT
Wayne - 3 bedroom ranch, garage, near Annapolis & Venoy. $5,000 down. Buyer must have acceptable credit. $45,000.
Century 21 Gold House, 728-4698

NEW CENTRAL AIR & FURNACE
3 bedroom Ranch updated windows, updated bath $66,900
HELP-U-SELL of NWWC 454-9535

JUST LISTED
Great starter home, cute as a button, 3 bedroom, 1 bath, double lot, central air, large kitchen, in Livonia schools. $67,900. (315GI).

TOO GOOD TO BE TRUE!
Almost 1800 sq. ft. of luxury living. New vinyl windows, concrete, vinyl trim and updated kitchen, Oibrary could be 4th bedroom. This home is located on an extra large lot, Livonia schools and more amenities thatn you could imagine. Give us a call for an exclusive showing. $86,000 (043BE)

NEWER WESTLAND DUPLEX
This spacious duplex was built in 1987. Live in one and rent out the other. Nice fenced yard. Some appliances included. $129,900. (826PA).

459-6000
COLDWELL BANKER
Schweitzer Real Estate

316 Westland Garden City-Wayne

GARDEN CITY
Stunning 3 bedroom brick ranch. Updates include windows, carpeting, furnace, kitchen with oak cabinets, 2 car attached garage, fenced yard with deck. Call today...this one won't last. $84,900.

WOLVERINE
Properties, Inc.
532-0600

GREAT LOCATION
3 Bedroom, 1½ bath brick home. Many updates, newer furnace, central air 1991, newer vinyl windows & roof, custom 30 ft. deck. Great buy! $74,900.
REALTY AMERICA 347-2980

JUST REDUCED!!
3 bedroom brick ranch with 2½ car garage & partially finished basement. Spacious kitchen with doorwall to Florida room. Neat & clean. FHA/VA. Motivated seller. Asking $86,950. (RW4465)

ROBERT WATSON
Remerica Pickering & Assoc.
458-4900

LAND CONTRACT
Westland - 3 bedroom ranch, full basement, corner lot, nice area, easy land contract terms. Must have acceptable credit rating & ample income. $60,900. Ask for Carl.
Century 21 Gold House, 728-4698

LIVONIA SCHOOLS
OPEN SUN. 1-4PM
2 bedroom ranch w/garage & extra deep wooded lot. Many upgrades. $52,500. N. off Warren Rd., W. of Inkster. 7564 Deering.
CALL THERESA
RE/MAX WEST 261-1400

"NEW ON THE MARKET"
Smart buy on this 3 bedroom all brick ranch, that features 2 full ceramic baths, basement and 2 car brick front garage all for - $69,900
ASK FOR ANN HONEYCUTT

Century 21
J. Scott, Inc.
522-3200
453-4300

N. OF FORD E. OF WAYNE
Tonquish best buy!! 3 bedroom brick ranch, finished basement, florida room, 2 car garage, fantastic kitchen, updated bath and so much more. $84,900.
CALL CHARLOTTE JACUNSKI

CENTURY 21
ROW
464-7111

OPEN SUN. 1-4
3 Bedroom Ranch. New windows, kitchen cabinets & floor. Has extra bedroom in finished basement. Only $79,500. 33280 Alvin, Garden City. Ask for:
MOHAMMED SALEEM
473-6200
RE/MAX FOREMOST, INC.

OPEN SUN., 2-5
29645 Balmoral, Garden City
Beautiful front to back ranch
Tastefully decorated with large country kitchen, 3 bedrooms with finished basement and ½ bath.
KENNELLY REALTY
471-0404

A RARE GEM
Newer plush carpeting throughout all three floors. Beautiful decor, sparkling clean, 2 baths & kitchen. Immaculate, affordable, green thumb backyard landscaping. Fabulous finished basement with wet bar, built-in refrigerator & gas fireplace. $69,900. Call...
SHERRY PASZKO
Pager (308-6928)

Remerica
HOMETOWN REALTORS
459-6222
REMEMBER REMERICA

RED HOT newly listed DREAM HOME with 3 generous bedrooms, spacious country kitchen, full partially finished basement, 2½ car garage, maintenance-free brick with aluminum trim & much more! Hurry, just $77,500. Call 454-4400 or 981-2900!

COZY CAPE COD with 3 spacious bedrooms, large formal DINING ROOM, 20' sunny country kitchen with upgraded cabinets, thermo windows, attached garage & a beautifully treed premium lot! A wonderful starter home at only $62,900!

Remerica
COUNTRY PLACE
454-4400 981-2900

REDUCED BY $5,000
NOW, $59,995
3 bedroom brick ranch on large fenced lot, central air, finished basement. 16x32x7 swimming pool, stove & fridge. Must see to appreciate.
Ownersale.
HOME MARKETERS 729-3770

TONQUISH BRICK RANCH
Full basement, attached 2 car garage. Backyard has garden court & gazebo. Inside features remodeled 1½ baths, high efficiency furnace, newer carpet over hardwood. Priced right at $86,900.

OVER 1,000 SQ.FT. RANCH
With 2+ car garage, large living room, 3 bedrooms, spacious laundry, all in nice area of homes. Asking $61,900. Better hurry!

Remerica
FAMILY REALTORS
525-5600

316 Westland Garden City-Wayne

OPEN SUN. 2-5
202 Gilman, Garden City, off Cherry Hill, E. of Middlebelt. Close to schools & shopping. Only $77,500. Come & see! Ask for NORM.
Remerica Country Place 454-4400

PREMIER SHOWING $84,900
Beautifully updated Western Westland 3 bedroom cape cod on an extra large lot with towering trees. Remodeled kitchen and family room. 421-5660

FIRST OFFERING $77,900
Neat & clean 3 bedroom brick ranch with thousands in updates including new kitchen, new windows, new roof, finished basement and much more. This home is absolutely in move-in condition. 462-1660

JUST REDUCED $77,900
Making this the best deal in Westland. With our 1600 sq. ft. and a full finished basement with a second bath, there is more than enough room for everyone. Lots of updates just add to the value! 474-5700

CREAM OF THE CROP $84,900
Describes this 3 bedroom brick ranch in the Livonia school district. A remodeled kitchen with oak cabinetry, a fantastic carpeted rec room, and a large covered patio are just some of the special features.
474-5700

NEW CONSTRUCTION $87,500
Immediate occupancy - Garden City brick ranch with lots of quality. Extra deep basement, 3 bedrooms, aluminum trim, neutral carpeting, and large light oak kitchen.
421-5660

The Prudential
Wolfe Realty
Independently Owned and Operated

THE PRICE IS RIGHT
Sharp, contemporary 3 bedroom ranch, vaulted ceiling, newer neutral carpet and hardwood floors, new windows, finished basement, fabulous inground pool. $77,900. Hurry!
DIANE HOWARD
PAger 406-6169
REAL ESTATE ONE
455-7000

THE PRICE IS RIGHT
on this 3 bedroom Ranch. Huge kitchen for large family, doorwall onto patio from kitchen. Oversized 2½ car garage. Great buy. Don't miss this one. $59,900.

GARDEN CITY RANCH
3 bedroom, 1½ bath home has an inground pool for summer pleasure. Attached garage is a mechanics dream. A must see. $89,500.

FIXER UPPER in TONQUISH SUB. 4 bedrooms/2 baths area in this Tri-level. Some TLC & updates will make this the one you have been looking for. Priced at $77,500.

Remerica
SUBURBAN REALTORS
261-1600

WAYNE - JUST REDUCED
31531 Taft. By owner. Beautiful 4 bedroom, 1½ bath brick ranch with garage. Many new updates. $69,900. 721-2305

WESTLAND
33495 MELTON
$3,400 DOWN
$483 PER MONTH
Brand new 3 bedroom brick ranch, full basement
Earn part of your down payment & closing costs by painting & tiling
6.5% FHA ARM financing
ROSS REALTY 326-8300

WESTLAND - by owner, sharp 3 bedroom brick ranch, finished basement, built in pool, shed, newly remodeled. $76,000. 728-9491

WESTLAND BY OWNER
3 bedroom brick ranch, central air, finished basement, 2 car garage, asking $78,500. 729-1649

WESTLAND
Cherryhill & John Hix area. 3 bedroom ranch, 2 car garage, many updates, $78,900. Red Carpet Keim Plus. Call James Taylor. 277-7777.

WESTLAND - Very attractive home on 1 acre. 3 bedrooms, deck, extras, must see. Only $74,000. All offers considered. 722-1859

WESTLAND
"Millpointe" Colonial
Immaculate 4 bedroom, 2½ bath, unique design with vaulted ceilings & 2nd level balcony! Neutral decor with Merillat cabinets, air conditioning, 2 car attached garage and more....!
Only $114,990
CROSSWINDS REALTY
NINA AMOLSCH
661-5233

WESTLAND - 3 bedroom ranch. Great neighborhood. $84,000 includes pool & all appliances. 427-6744

WESTLAND - 3 bedroom brick ranch in great area. Open floor plan, appliances, basement, fenced yard. $75,900. 348-5100
RICHTER & ASSOC.

316 Westland Garden City-Wayne

WESTLAND
A NEW COMMUNITY
SINGLE FAMILY HOMES
$79,990
$4800
MOVES YOU IN
Preview 5 new exciting models, full basement, 2 car attached garage, large master bedroom suite and much more. Get in on the ground floor.
MILLPOINTE
595-1010

WESTLAND
Why rent? You can own this 2 bedroom condo, attached garage, with payments cheaper than rent. Seller to help with closing costs. $47,900.

CHARMING
4 bedroom brick ranch. Andersen Windows, central air, basement, insulated 22x22 garage, extra deep lot, $79,900.
Century 21 Cook & Assoc.
326-2600

WESTLAND-1466 sq.ft., full basement, master bath, cathedral ceiling, 2½ car garage, 1 quiet acre. Offers considered, $119,500. 722-1859

317 Redford

A BEAUTY
W. OF BEECH DALY
OPEN SUN. 1-4. Sharp ranch with 3 bedrooms, finished basement, family room, 2 car garage priced at only $59,900. Call
JOE MARCHESOTTI
Realty Professionals 476-5300

ABSOLUTELY MINT
Wow! 4 bedroom, 3 full baths, dining room plus breakfast, 2 fireplaces, custom finished basement, 2 car garage. Just listed at $88,500.
CALL BRIAN
DUGGAN
RE/MAX WEST 525-8252

A REAL VALUE! OPEN SUN. 1-5pm 14263 Seminole (I-96 & Inkster Rd). Well kept, maintenance free brick ranch, 3 bedroom, basement with 2nd bath, heated garage, central air, covered deck, $79,900. 532-1759

ATTRACTIVE & CHEAPER than rent. 2 bedroom, family room w/fireplace, garage, too many updates to metnion, asking $47,900.

Owner says make an offer on this 3 bedroom brick w/fireplace, finished basement, attached garage on a double lot. Call for appointment & make offer.

REALTY WORLD FIRST CHOICE
532-2700

AWESOME VALUE
DOLL HOUSE - Beautiful starter, 2 bedroom. Clean, move-in condition with kitchen appliances for an incredible price of $43,900.
CENTURY 21 TODAY 538-2000

BEGINNERS LUCK $59,500
Neat & clean 3 bedroom ranch with a fresh neutral decor, newer roof, newer furnace, newer kitchen and a finished basement. Perfect for the first time buyer! 462-1660

NATURAL FIREPLACE $82,900
Solid built brick 3 bedroom ranch in South Redford. 2 baths, finished basement, Florida room and garage. 421-5660

THE BEAUTIFUL POOL $84,900
is only one reason you might buy this custom built brick ranch with two car attached garage, full basement, natural fireplace, and formal dining room. All this and S. Redford schools too! 474-5700

BEAUTIFULLY $91,900
MAINTAINED and quality built brick ranch with a fantastic new oak kitchen, family room with firepace. 2 car attached garage, and all the extras including sprinklers, central air, 2½ baths, and more! 462-1660

The Prudential
Wolfe Realty
Independently Owned and Operated

BUNGALOW - 3 bedroom, 2 car garage, many updates, move-in condition, 20442 Norborne, $64,500.
Call for appointment: 535-6292

CHARMING, Country cape cod, 60x300 lot, beautifully decorated 3 bedroom, fireplace, screened porch. By Owner. $78,000. 537-5884

EYE CATCHING!
A lot for a little! See this large 3 bedroom clean & maintenance-free bungalow in Redford! Lots of storage in the full basement! Updates & more for $62,900.
ERA ACCENT
591-0333

OPEN SUN. 2-5pm
11731 Grayfield, S. Redford. Mint condition ranch, many updates, 2½ car garage, central air. $76,900.
Call Inga Gaulin
REAL ESTATE ONE
562-8110, ext.50
Beeper 309-4648

The Prudential
William Decker, REALTORS®
455-8400
HOMES

PLYMOUTH
PRICE SLASHED $17,000 on this 3 bedroom in-town bungalow with new kitchen, bath, siding & carpet. A 1000 sq. ft. heated shop on site. Presently houses "Passage Lock Shop." Ideal for family small business, crafts or hobbies. $112,900.

SUPER SETTING ON A CUL-DE-SAC
With many trees for this Saltbox style Colonial. Four bedrooms, 2½ baths & a wonderful family kitchen with fireplace. Finished lower level walk-out could afford an office at home. Unique! $199,500

PRIDE SHOWS IN THIS COLONIAL
Four bedrooms, 2½ baths, den & family room in popular Trailwood. Nice neutral decor, newer windows and a great brick patio for summer fun. $184,500

DON'T WAIT!
Call now to see this charming home. Located in the heart of town. It offers many improvements done over last 2 years, including roof, siding, storms & screens, shutters and deck. 3 bedrooms, formal dining and library! Just listed at $119,900!

WESTLAND
Cozy and Clean! Cute three bedroom brick Ranch with huge kitchen, large laundry room, doorwall from living room to covered patio and attached garage. Listed at $86,500.

An independently owned and operated member of the Prudential Real Estate Affiliate, Inc.

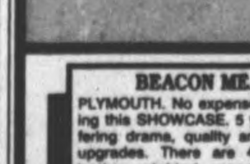

MARY A. GLADCHUN
Associate Broker
Eight Million Dollar Yearly Sales
451-8200 • 453-8200
Robert Bake REALTORS

BEACON MEADOWS
PLYMOUTH. No expense spared in creating this SHOWCASE. 5 year old home offering drama, quality and endless costly upgrades. There are 4 bedrooms, 2½ baths, pickled woodwork, gourmet kitchen, sun room, separate formal dining room, extensive decking with hot tub. $369,000

MAYFLOWER DRIVE
PLYMOUTH. This classic 3 bedroom, 1½ bath brick colonial situated on a premium wooded lot offers central air, newer roof, hi-efficiency furnace, aluminum trim, family room with fireplace, etc. $152,900

ABBEY KNOLL!
NORTHVILLE. A premium setting on a quiet street is graced by a 3180 sq. ft. brick ranch with an additional 2100 sq. ft. in the walk-out lower level. Amenities include 4 bedrooms, 3½ baths, central air, underground sprinklers, perennial garden, 17 x 14 heated garden room, stone fireplace, etc. $379,900

TRAILWOOD
PLYMOUTH. Wonderfully maintained 4 bedroom, 2½ bath Colonial in venerable "TRAILWOOD." Home features new floor coverings, freshly painted, new countertops, crown moldings, mature landscaping, central air, 1st floor laundry, family room with fireplace. $179,900

EATON ESTATES!
PLYMOUTH. Decidely custom, this beautiful brick ranch condo boasts 19 x 18 living room, 34 x 18 family room, furniture finished built-ins, 2 fireplaces, gourmet kitchen, 3 bedrooms, 3½ baths, central air, security system, extensive decking & a wonderful private setting with pond views. $410,000

HIDDEN VALLEY DR.
FARMINGTON HILLS. Location, design & drama distinguish this custom built 4-5 bedroom contemporary. This 3700 sq. ft. home boasts wet plaster walls, new gourmet oak kitchen, Andersen windows & gorgeous treed setting. $239,900

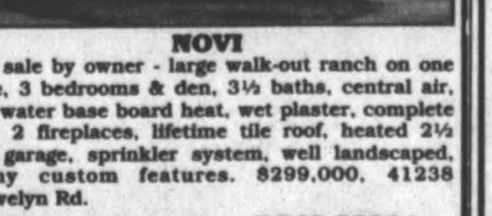

NOVI
For sale by owner - large walk-out ranch on one acre, 3 bedrooms & den, 3½ baths, central air, hot water base board heat, wet plaster, complete bar, 2 fireplaces, lifetime tile roof, heated 2½ car garage, sprinkler system, well landscaped, many custom features. $299,000, 41238 Llewelyn Rd.
(For appointment, call 349-3306.)

OPEN HOUSE
Saturday 1-4/Sunday 1-5

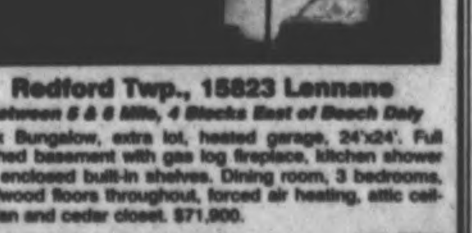

Redford Twp., 15823 Lennane
Between 5 & 6 Mile, 4 Blocks East of Beech Daly
Brick Bungalow, extra lot, heated garage, 24'x24'. Full finished basement with gas log fireplace, kitchen shower and enclosed built-in shelves. Dining room, 3 bedrooms, hardwood floors throughout, forced air heating, attic ceiling fan and cedar closet. $71,900.
For Additional Information Please Contact: 442-2875

Chris Hoehn
Mortgage Originator

PHONE HOEHN TO FINANCE YOUR HOME
Chris Hoehn can handle all your mortgage needs!

*PURCHASE
- Conventional
- FHA, VA, Jumbos
- New Construction

*REFINANCE
- Lower Rate/Term
- Cash Out

REPUBLIC BANCORP MORTGAGE INC.
Office: (313) 459-7800
Office: 714-3466
After Hour & Weekend Appointments Available

FREE MOVING

WHEN YOU BUY OR SELL THROUGH ME...

RON OCHALA
Associate Broker

GOOD FOR ONE
Complimentary Market Analysis OF YOUR HOME
(313) 425-6789
Multi-List Broker
- 15 Years Experience -
CASH PAID FOR HOMES
RE/MAX® 100, Inc.

JUN 10

317 Redford

CLEAN 3 BEDROOM - brick ranch with full basement, 2 car garage, $69,900. Toma Realty. 582-7474

FANTASTIC BUY - 3 bedroom bungalow, finished basement, new roof, 2 car garage, $59,900. HELP-U-SELL NWWC 454-9535

FOR SALE BY OWNER: 3 bedroom, finished basement, new carpet & paint throughout, available immediately. 569-3583

GIVE SOME TLC
A coat of paint and this house will provide a cozy home for the 1st time buyer, 3 Bedrooms, garage. Many opportunities for the handyman. $37,500.
CENTURY 21 HARTFORD 478-6000

GREAT STARTER
Move right into this 2 bedroom Ranch with hardwood floors, newly redecorated bathroom in 1992. Extra lot is great for expansion. Bring all offers. $58,500.
Call Denise Hall 698-2111 at: CENTURY 21 AT THE LAKES

HILLTOP SETTING
Spacious ranch with oversized living room with natural fireplace, 3 bedrooms, country kitchen, basement and attached garage. Double lot overlooks Lola Valley park. Just listed $79,900.
CALL MARJORIE MANNS
CENTURY 21 ROW
464-7111

JUST MOVE IN
Brace yourself, this one is it with huge master bedroom and dining room, newer windows, kitchen, bath, roof, siding, fence, cement, on and on. Basement and garage. This ranch won't last at $68,500.
CALL KAREN CAMILLERI
CENTURY 21 ROW
464-7111

LOLA VALLEY CHARMER
3 bedroom maintenance free bungalow with garage, full basement and family room w/fireplace, cathedral ceiling, Pella windows and more! Asking $66,900. (4567).

GREAT HOME
3 bedroom bungalow, new roof (93), vinyl windows, Andersen doorwall (89), vinyl siding (89), cedar deck off kitchen for summer entertainment. Merillat kitchen cabinets w/recessed lighting. Don't miss this one. asking $62,900. (4568).

BEAUTIFUL 3 BEDROOM
Ranch in S. Redford. Tastefully decorated, neutral colors, hardwood floors in bedrooms, newer carpeting in kitchen, security motion lights outside, newer hot water tank, ½ bath in basement, appliances negotiable, all light fixtures, window treatments and drapes stay. Immediate occupancy. $82,900. (4559).

Remerica
PICKERING & ASSOC.
458-4900

OLDER ENGLISH COTTAGE type beauty. Tons of potential. It will need paint and updates. Unique floor plan all focus from the 20 X 15 dining room on a 150' X 120' lot, 1 block to Golf course and famous a popular parochial school $81,500.
CALL BILL WILLIS
MAYFAIR 522-8000

OPEN SUN. 1-3:30
11368 Mercedes, S. of Plymouth, E. of Inkster
Spacious 18' Kitchen
This could be the biggest kitchen in the sub. This 3 bedroom brick Cape Cod is beautiful. Over 1,200 sq.ft., all new windows in '92, full basement & garage. Asking $77,900.

JUST LISTED & VACANT
Turn-key house, everything is done, super nice 3 bedroom home with basement & garage. Super sharp with lots of updates. Move in at closing. Asking $66,900.
Call Brian Schwartz
MAYFAIR 522-8000

OPEN SUN. 1-4
9991 Lucerne, S. of Plymouth, W. of Beech Daly. Custom brick ranch, 3 bedrooms, 1½ baths, dining room, finished basement with wet bar. "This is a MUST SEE" $79,500.

WONDERFUL RANCH
Great family brick home, 3 bedrooms, 1½ baths, family room, full basement, 2 car attached garage, private 65x297' lot. $92,900.

GREAT STARTER HOME
South Redford Schools, maintenance free exterior, dining room, walk in closet in master bedroom, appliances stay. Great investment for $57,900.

CENTURY 21
JOHN COLE REALTY, INC.
937-2300 455-8430

RARE FOUR BEDROOM BUNGALOW
On a quiet street with a great view of the park. Mechanics dream garage. Owner has just completed final phase of renovation and is extremely motivated. $62,900.
Call BOB GORNOWICH

FOR YOUR FUSSY BUYER
Immaculate ranch! Sharp finished basement with wet bar. Thoroughly updated home with beautiful landscaping in private yard. $64,900. Call BOB GORNOWICH
462-1811
COLDWELL BANKER
Schweitzer Real Estate

SHOW LIKE NEW
Great possibilities in this 4-5 bedroom brick home in South Redford. Newer: 2nd. floor addition, kitchen, windows, plumbing and electrical. Note the 2 fireplaces, finished basement and 3 full baths! $95,500.
ASK FOR BOB KENNEDY
CENTURY 21 ROW
464-7111

TREED LINED PAVED STREET
3 bedroom brick, aluminum trim, hardwood floors, basement, 2 car garage. Great family home! Convenient to elementary schools. $67,500.
OPEN SUN. 2-4, EADY REALTOR.
626-4711

WESTERN GOLF AREA
This spectacular home has it all! 3 bedroom brick bungalow with 2 car garage and remodeled basement, numerous updates include: kitchen, baths, plumbing, electrical, windows, landscaping and more. This one is sure to please. $98,000.
ASK FOR BOB KENNEDY
CENTURY 21 ROW
464-7111

317 Redford

POSSIBLE ASSUMPTION - 3 bedroom bungalow, new windows, S. REDFORD SCHOOLS $54,900
HELP-U-SELL of NWWC 454-9535

REDFORD-Open Sat. & Sun. 12-6pm. 17184 Inkster Rd. 2nd house N. of 6 Mile. On Livonia border. Beautiful brick ranch, 2-3 bedrooms, immaculate, move-in condition. Brand new roof, windows, carpeting. Natural fireplace in living room, 1½ baths, completely updated kitchen, Florida room, 1½ car garage with opener, beautiful treed deep lot. Too many features to mention. $69,900. 532-0019

REDFORD
REDUCED THOUSANDS!
OPEN SUN. 1-4 PM
N. of 6 Mile, W. of Beech Daly. Seller says bring us offers on a mint condition, 3 bedroom bungalow, 1½ bath, finished basement, updates galore, 2 car garage. Seller may help you! See it! You'll buy it!
CALL DON OR DORIS
MAYFAIR 522-8000

SOUTH REDFORD LOCATION
Sharp 3 bedroom brick ranch, ceiling fans throughout, updated kitchen, partially finished basement, 1 year home warranty, 1.5 car garage and fenced yard. $77,900. (435ME).
459-6000
COLDWELL BANKER
Schweitzer Real Estate

S. REDFORD - W. OF BEECH
Cute and cozy 3 bedroom brick ranch that is super clean. Loads of updates, plus finished basement. Priced to sell fast. $68,500.
CALL JOE BAILEY
MAYFAIR 522-8000

THREE BEDROOM brick ranch, 2 baths, finished basement, deck, new furnace, air, windows, roof, 2½ car garage. $75,500. 255-2284

YOU'LL APPRECIATE
(The great value this nicely decorated 3 bedroom, 1.5 bath home has to offer. Newer kitchen, natural wood trim throughout, partially finished basement and garage. $56,500.

YOUNG FAMILY
Has outgrown this very clean, nicely decorated 3 bedroom, 2 bath ranch in a pretty neighborhood. Kitchen remodeled with maximum cupboard space, 1.5 car garage. $69,900.
MARY McLEOD
CENTURY 21 ROW 464-7111

318 Dearborn Dearborn Heights

BY OWNER - Spacious 3 bedroom brick ranch, quiet neighborhood. All appliances, new furnace & central air, new windows, 2 car garage with opener, semi finished basement. $97,500. 278-3153

DEARBORN
Beautiful updated colonial, $74,000. Call for appointment. 582-8776

DEARBORN HEIGHTS
8535 LENORE
$3,500 DOWN
$489 PER MONTH
Brand new 3 bedroom colonial
1½ baths, full basement
Earn part of your down payment & closing costs by painting & tiling
6.5% FHA ARM financing
ROSS REALTY 326-8300

GREAT LOCATION!
Crestwood schools! Totally updated bath. Warm neutral tones throughout this 1,063 sq.ft. ranch. Priced to sell at $64,900.
Remerica
FAMILY REALTORS
525-5600

JUST LISTED
Plenty of curb appeal, 3 bedroom bungalow with new siding, storms, screens and doors, updated kitchen with newer windows, new furnace and air, air cleaner and humidifier, fenced yard, cozy glassed in sun room across front of house. Some new carpeting. $85,000.
ASK FOR WANDA SCHAFER
CENTURY 21 ROW
464-7111

WHY RENT - when you can own? For a little over $5000, move into this charming 2 bedroom bungalow with finished basement, garage and ample room to grow. Total price $46,900.
REAL ESTATE TODAY 427-6600

320 Homes Wayne County

AFFORDABLE
3 bedroom brick bungalow in nice area of Inkster. Cozy and clean. Immediate occupancy. Wayne Westland Schools. $45,900. Call..
Ilsa Herz
REAL ESTATE ONE
274-8911 pager 704-1321

BELLEVILLE - 1986 built 1686 sq.ft. ranch, huge 100x430 lot, 2½ car garage, $99,500.
HELP-U-SELL NWWC 454-9535

BROWNSTOWN - 2½ acres, 4 bedrooms, 2 baths, heated workshop, many other features, land contract w/low down or trade-in accepted.
VANREKEN REALTY 588-4702

BY OWNER - 1300 sq. ft. house in Wayne. 3 Bedroom, 1½ bath brick Ranch, cathedral ceilings. Large fenced back lot. $59,900. 326-4192

DOLL HOUSE Bungalow newer kitchen, furnace, carpet, windows, finished basement, $58,000.
HELP-U-SELL 454-9535

LOOKING FOR A GREAT BUY! means no maintenance all aluminum Ranch with full basement, spacious living room, updated kitchen, oversized 2 car garage. $39,999, F-27LU-I Call 474-3303
ERA COUNTRY RIDGE REALTY

NEW HOUSE - 3 bedroom Ranch. Venoy/Annapolis Area. $55,900. Call 291-4973

RENTERS TAKE NOTICE!! Stop throwing your hard earned money away! Own this Warrendale cutie! 2 bedrooms, basement, garage, fenced yard. Priced to sell at $27,900.

LOOK NO FURTHER! HORSE LOVERS TAKE NOTICE!! Belleville area with 3.35 acres. 3 bedroom ranch with side entry attached garage. Finished lower level, 2 full baths, master suite. Immaculate and Picture Perfect!
For Information Call
WANDA SCHMIDT-MEAGHER
Remerica Country Place Realtors
454-4400 or 981-2900

VAN BUREN - 1990 built. 3 bedroom ranch, huge great room, attached 2 car, $149,900
HELP-U-SELL 454-9535

320 Homes Wayne County

HANDYMAN SPECIAL
Minor repairs on exterior needed. This 3 bedroom brick ranch with basement & 2 car garage. Cash or new mortgage. Asking $29,900
ASK FOR ANN HONEYCUTT
Century 21
J. Scott, Inc.
522-3200
453-4300

LAND CONTRACT
3 bedroom brick bungalow, basement, 2 car garage. $29,500. 23251 Florence at Hazelton, S. of 6 Mile, E.of Telegraph. Owner. 758-3390

N.W. DETROIT - 2 bedroom, basement, appliances, large lot, fenced in, clean, immediate occupancy. $350/mo. + security. 425-3576

STARTER HEAVEN
2 bedrooms, 1½ car garage, updated roof, bath, 2 decks are offered on this great starter home. Appliances included and a great price of $35,900. (4551).

Remerica
PICKERING & ASSOC.
458-4900

WEST DETROIT
Mint bungalow - well maintained 3 bedroom. Excellent starter. Hardwood floors throughout. Large master bedroom with walk-in closet. Above ground pool. Fenced backyard. Basement. Garage. $43,900.
Century 21
Nada, Inc. 477-9800

W. OF GREENFIELD: S. of Warren. 3 bedroom bungalow, new carpet, 1½ car garage. By Owner!
Call, 313-478-3461

321 Livingston Cty.

LOOKING FOR LOW INTEREST?
Check out this 3 bedroom home on 10 acres w/pole barn for your horses. Assumable loan. Only $113,900.

LET'S TALK TERMS!
4 bedroom waterfront on Strawberry Lake. Sandy beach, beautiful sunsets & much, much more. Terms available. Only $174,900.

LENDER FORCES SALE!
Don't miss out. Save thousands. Luxurious 4 bedroom, 3 bath home. Pinckney Schools. Price reduced to $159,900.
REMERICA LAKES REALTY
1-800-366-0613

322 Homes Macomb County

GREAT STARTER or Retirees Home
Three bedroom, 1½ bath brick/vinyl ranch with many updates. New kitchen cabinets, counter, dishwasher '91, vinyl siding '90, front steel door '92. Newer living and dining room area carpet. Wood floors, central air, basement, 2 car garage. $86,900.
WEIR, MANUEL, SNYDER & RANKE
689-7300

323 Homes Washtenaw County

BIG BEAUTIFUL barn for sale & relocation. Approximately 150 years old. Solid hardwood. 30ft wide, 88ft long, 30ft high. Ann Arbor area. 313-647-4800

CAPE COD - 2 sprawling acres, 3 car garage, 3 bedroom, basement, city water, $89,000.
HELP-U-SELL 454-9535

324 Other Suburban Homes For Sale

HADLEY TWP - Brick ranch. 3 bedrooms, 2 baths, 15 ft. hill overlooking lake, 5 acres. Well landscaped. $140,000. 313-797-4173

325 Real Estate Services

$990. SELLS HOMES
With "FULL-SERVICE" and save thousands, We are America's fastest growing real estate franchise, Thanks to You! Call us today for a free comparative market analysis of your home!
WHY U.S.A.
ALL AMERICAN PROPERTIES
476-1600
WHERE $990 SELLS HOMES!

326 Condos

ADAMS WOODS - Cedar Glen model. 3 bedrooms, 2½ baths, library, kitchen appliances, central air, first floor laundry, full basement, attached 2½ car garage with opener. Just listed at $199,500.
TROY - Northfield Hills. 3 bedroom 2½ bath townhouse condo (Geneva Model). Finished basement, fireplace, private patio, 1 car attached garage, central air, all appliances, very good condition, $99,500.
GOODE
REAL ESTATE
A Goode Listing Is A Good Buy!
1411 N. Woodward 647-1898

BIRMINGHAM, N. Eton. 1-½ baths, 2 bedrooms. $68,000 furnished. Also available unfurnished. Call 649-6924

BIRMINGHAM- Open Sun. 2-5. 1735 Graefield. 2 bedroom contemporary townhouse, full basement, $79,500. HMA Realtors. 353-7170

BLOOMFIELD CLUB
OPEN SUN. 1-5.
2 bedrooms, upgraded 1st floor. 683 Fox Hills Dr. $86,900.
HELP-U-SELL BIRMINGHAM
335-0050

BLOOMFIELD HILLS - lakefront condo overlooking Wabeek Country Club. Sensational view, pools, tennis courts, sauna. For sale or rent $229,000. LC possible. Leave message, 626-9955 or 543-6535

Bloomfield Hills
ADAMS WOODS
Ranch. 2-3 Bedrooms. Wooded, private setting. Neutral colors, Move-in condition.
Days, 642-3787
Eves. & weekends, 852-9438

BLOOMFIELD
STUNNING TOWNHOUSE
with first floor master. Prime location on the ninth green. Walk to club house. 3 bedrooms, 2½ baths, numerous upgrades including exposed floors, $268,000. EC-H-20 UPP
MAX BROOCK, INC. 646-1400

IMMEDIATE OCCUPANCY
BRIGHTON
2 bedroom, 2 bath condominium with first floor master suite and laundry, wood floor, 2 car garage, full basement, fireplace & central air, deck, $117,000. 229-6776

CANTON
Arbor Village Townhouse
2 bedrooms, 1½ baths, fireplace, skylights, full basement, carport, some appliances. $77,900. 397-0045

326 Condos

BLOOMFIELD HILLS - beautiful 2nd floor, 2 bedroom, 1½ bath secure condo, hardwood floors, all appliances, $83,000 333-1765

Bloomfield Hills
STONE HOLLOW CONDO
Dramatic 2 story foyer with ceramic tile and crystal chandelier. Library off foyer, large living room and dining room. Beautiful oak kitchen, vaulted ceiling in master bedroom. Finished lower level. Also for lease. $224,900 B-07602
HANNETT, INC.
REALTORS
646-6200

BLOOMFIELD HILLS
OPEN SUNDAY 1-5pm
5642 ADAMS WAY
W. of Telegraph, N. of Quarton Rd. Absolutely smashing designer ranch condo in Sandalwood. Finished walk-out with 3 bedrooms, 3 baths and library. Open and spa lous floor plan. Great for entertain ng. 3,000 sq.ft. in top location. Former model, custom throughout! Priced to sell! Owner is agent. $224,900. Ask for...
LINDA EDER ROSS
644-6700
MAX BROOCK, INC., REALTORS

BRIGHTON
Woodridge Hills
Brand new luxury condominiums!
2 or 3 bedroom, 1st. floor master suite and laundry, 2 car garage, full basement, fireplace & central air. Includes deck.
FROM $116,500
Sales Center & Model: 229-6776
ADLER HOMES: 229-6722

CANTON CONDO
Great price on this ranch unit with skylights and open floor plan, full basement plus all appliances included. Lowest price in the complex. $74,938. (981VI).

HARD TO BELIEVE
You can own this 2 bedroom, 1.5 bath condo in Canton. Nice northwest location. Private entry and more! $49,900. (403NE).

LAND CONTRACT
This 2 bedroom condominium has it all, large master bedroom, walk-in closet, 1.5 bath, dining area, basement, attached garage and great view. Land contract terms available. $79,900. (725BE).

RARE FIND
This 2 bedroom has a very private setting with trees and attached garage, large bay window and doorwall off dining room, this will not last long! $78,900. (692BE).
459-6000
COLDWELL BANKER
Schweitzer Real Estate

CANTON
Fantastic 2 bedroom end ranch. Fireplace, dining room, skylights, deck, carport and basement. Only $76,900.
Ask for Garry Banta
WOLVERINE Properties, Inc.
532-0600

CANTON FOREST- 3 bedroom Townhouse, 2 car garage, basement, mint condition, 1620 sq.ft. $129,900.
HELP-U-SELL 454-9535

CANTON - OH MY! Don't miss out on this super Cape Cod style 2 bedroom townhouse with full basement, 1½ baths and more. Open Sun. 2-4pm. Call KAREN, 454-4400, Remerica Country Place Realtors.

CANTON - Open Sun. 12-5. 41688 Bedford. Well maintained 2 bedroom condo with garage. Bedford Villas. New ceramic foyer & kitchen floor. Large master bedroom with walk-in closet. Central air. Shows beautifully. $72,500. 981-8907

Canton
SUPERIOR PRICE
1989 built 2 bedroom ranch condo, 2 skylights, fireplace, oak cabients, appliances, central air, low association fee, deck & basement. Anxious owner. $72,500. Ask for..
DIANE HOWARD
Pager 406-6169
REAL ESTATE ONE
455-7000

CANTON - 2 bedroom Townhouse finished basement, near pool, land contract. $71,500
HELP-U-SELL of NWWC 454-9535

"VILLAGE OF CHELSEA"
BRIDGETOWN CONDOMINIUMS
New ranch with walk-out basement overlooking nature area. 1475 sq. ft. each level. 3 bedrooms, 3 baths, central air, greatroom with fireplace, 10x22 deck, kitchen with snack bar, first floor laundry, recreation room with den/office, deluxe floor coverings including ceramic tile kitchen & baths, Andersen windows, 2 car garage.
$185,000.
OPEN SUNDAY 1-4PM
OR BY APPOINTMENT
313-475-7810
(I-94 W. to Chelsea exit, N. ½ mile to stop light, left 1 block to Taylor Street)

CHELSEA BRIDGETOWN
New 2 bedroom colonial, 2½ baths, 1700 sq. ft. with master bedroom 15x23, full basement, garage, central air, Andersen windows, greatroom with fireplace, patio deck, kitchen with snack bar, deluxe floor coverings & window treatments, GE built-ins & more.
$129,900
OPEN SUNDAY 1-4PM
OR BY APPOINTMENT
313-475-7810
(I-94 W. to Chelsea exit, N. ½ mile to stop light, left 1 block to Taylor Street)

CLARKSTON
FABULOUS END UNIT Townhouse - Prime location, custom features. 3 bedrooms, 3½ baths, dining room, family room, whirlpool in Master Bedroom Suite. Finished walk-out lower level. $194,900. EC-H-25TIM
MAX BROOCK, INC. 646-1400

FARMINGTON DOWNTOWN
PINE WOODS CONDOMINIUMS
OPEN SUN. 1-4, 23097 Farmington Rd., S. of Grand River, Westside of Farmington. Fabulous ranch end unit with basement and 2 car attached garage. $152,900.
ROSANN CLEMENTINO
MAX BROOCK, INC. 646-1400

FARMINGTON HILLS. Great location, first floor, basement, private entry, 2 bedroom, 2 bath, laundry, patio, large closets, fireplace, central air, carport. $85,000. 471-5721

CONDO'S CONDO'S CONDO'S
PRICED TO SELL! - Spacious 2 bedroom, 2 full bath Farmington Hills ranch. Very neutral decor, lots of closets & storage. Clubhouse & pool. $79,900. EC-27C.

OPEN SUN. 1-4PM
S. of 15 Mile, W. of Drake
WEST BLOOMFIELD - Absolutely choice location on wooded site. Contemporary decor. 2 bedrooms, 2 full baths, 1300 sq. ft. Really sharp! $99,900. (B12691).

WEST BLOOMFIELD - Elegant ranch with finished basement in popular Greenpoint. End unit. Privacy & conveniently located close to pool & tennis. Vaulted ceilings & skylights. $138,500. BI-73C. (B12649).

ELEGANT DETACHED CONDO - 2/3 bedrooms, 3½ baths. Wooded setting for total privacy in W. Bloomfield. Neutral decor. Many upgrades. Total luxury living 24 hour gatehouse community. $194,900. TU-62C (B06609).

WABEEK TOWNHOUSE CONDO
Bloomfield Hills 3 bedroom 2½ bath end unit. Great room, library, white formica kitchen & white ceramic floor. Private estate on the golf course. $239,900. RE-20C.

THE MICHIGAN GROUP
REALTORS
CONDOMINIUM
SPECIALISTS 851-4100

326 Condos

CAREFREE CONDOS
THIS condo is flawless! Open floor plan, lots of storage, cathedral ceiling, mirrored dining room, nice view of pond & woods. Finished basement with built-ins and much more - $119,900.

CAREFREE luxury living - private gated community is the setting for this sophisticated detached ranch condo. Over 2,200 sq. ft. of elegance featuring soaring ceilings, gourmet center island kitchen, wet bar, full basement & fabulous pond views - $229,900
RED CARPET KEIM
BIRMINGHAM - 645-5800

FARMINGTON - charming 1 bedroom near downtown, kitchenette with new appliances, clubhouse, pool, move-in. $35,000 471-3154

FARMINGTON - Crosswinds Condo, 2 bedroom, vaulted ceilings, skylights, private location, $86,900
HELP-U-SELL 454-9535

FARMINGTON - Great buy! Farmington Square Condo. $38,000. Call Grace, CENTURY 21 TODAY, 855-2000 or 626-5178

Farmington Hills
Open Sat-Sun 1-5
Beautiful NEW detached & duplex Cape Cod & Ranch homes in a private, exclusive location. West of downtown Farmington. Featuring 2 or 3 bedrooms, custom kitchen with adjoining sun room, 1st floor Master suite, 1st floor laundry, attached 2 car garage & basement.
PRICED FROM $215,000
Grand River, W. of Farmington
S. on Gill Rd., to Arundel
& W. to 'Longacre Woods'
For info or private showing call:
MILO PROPERTIES 471-0711

FARMINGTON HILLS - Beechwood Hills Condos. 2 bedrooms, 2 full baths, lower front ranch. $82,500. Terms. Owner 960-9494

FARMINGTON HILLS
COUNTRY GLENS
14 Mile/Northwestern area
1 bedroom, shows beautifully. $46,900. Red Carpet Keim Plus, Jim Taylor. 277-7777.

FARMINGTON HILLS
Beautiful End Unit, ceramic foyer, oak kitchen, vaulted ceilings, fireplace in great room, finished lower level. $179,900
HEPPARD & ASSOC.
855-6570

Farmington Hills
OPEN SUNDAY 12-5
37284 Brentwood Circle
RAMBLEWOOD GATED COMMUNITY 3 or 2 bedrooms, den, 2 baths, open floor plan, & close to pool area. $149,90 C-37ER-FH
Call 360-0450
ERA COUNTRY RIDGE REALTY

FARMINGTON HILLS
GOLF COURSE CONDO
Smashing end-unit townhouse with fabulous first floor master suite. White on white designer kitchen. Library, sunset views from private deck overlooking golf course. See it today! $199,500 Call 851-9770
ERA RYMAL SYMES

Farmington Hills
THE CROSSINGS
DETACHED
OPEN - NEW CONSTRUCTION
Select from 4 floor plans from 2,500 sq. ft. or custom designing available from 2,200 sq. ft.. Starting at $264,900. Quality construction, north Farmington location. Situated around a 14 acre nature preserve with a five acre pond...treed lots, walk-out sites. Visit our sales office on Drake Rd. between 13 & 14 Mile.
FUNK & CO. REALTY, INC.
661-8324

FARMINGTON - 2 bedroom, 2½ bath townhouse, 1938 sq. ft. Price reduced. Leaving state. Call 471-6696

LATHRUP RANCH CONDO
Ground floor unit, one car attached garage w/door opener, 2 bedroom, 2 aths, over 1200 sq.ft., fireplace & all appliances including new washer & dryer. $82,900. Code 675-OB
REAL ESTATE ONE
548-9100

Livonia
DRUM ROLL PLEASE...
The center spotlight proudly shines on this immaculate condo in move in condition. This home features neutral decor throughout. Master suite with bath, great room with fireplace and dining area, full basement and cedar deck - act fast, won't last, $132,900.
RON OCHALA
RE/MAX 100 INC.
348-3000

HEART OF LIVONIA
5 Mile Farmington Rd. Beautiful 2 bedroom 1½ bath townhouse features full basement, carport, appliances, and low association fee. By Livonia library, $73,500.
KAREN BROWN
RE/MAX 100 INC.
348-3000

LIVONIA (Greenfield Villas)
Casual elegance with classic styling. 2 bedroom, 2½ baths with 2 car attached garage and full basement. Excellent location near Laurel Park shopping $164,900. Call for appointment. Call JOE BAILEY
MAYFAIR REALTY 522-8000

LIVONIA SCHOOLS
Believe it or not - 2 bedrooms, 2 bath ranch condo. First floor laundry, basement, 2 car attached garage. Immediate occupancy. Could possibly be used for handicapped. Great location backs to trees. Convenient to expressways. Only $96,500.
Call ESTHER BAXTER, 349-6626.
MAYFAIR REALTORS 522-8000

LIVONIA SCHOOLS $34,900
Great location in North Western Westland for young or old. Meticulous 2 bedroom unit with a carport and all appliances. Clubhouse and pool. 421-5660

The Prudential
Wolfe Realty
Independently Owned and Operated

LIVONIA, spacious 1 bedroom located in City Hall area, plenty of closet space, new carpet, carport, well maintained. $46,500. 380-0507

LIVONIA - Woodlore, 2 bedroom, 2nd floor, covered balcony, newer carpet/vertical blinds, new refrigerator, $59,500. 420-3326

LIVONIA
700 sq. ft. condo, 2 bedrooms, good condition, $47,000. Eves by appts 562-4728

LOON LAKE CONDO
Land contract. Like new 2 bedroom, 2 bath, fireplace, boat slip, 2 car garage, Furniture negotiable, immediate possession. $139,000.
For more details
CALL R. W. WATSON
674-2322 682-4700
EXECUTIVE PROPERTIES

MILFORD - OPEN SUN. 12-6
836 Ridgeside, Summit Ridge Condominium. 3 bedroom ranch with walk out basement. Great room, luxury eat-in kitchen, formal dining room, 2 car attached garage. W. of Commerce, S. of Summit. Walk to downtown Milford. $162,900. (313)685-1676

NOVI - new listing by owner. Townhouse Glen Haven condos. Immaculate move-in condition, 3 bedrooms, 2½ baths, full basement, fireplace, all neutral colors, 1 car garage. 1600 sq. ft. Open Sat. & Sun. 12-4pm. $116,500. 348-1375

NORTHVILLE - squeaky clean and loaded with updates, 3 bedrooms, 2½ baths, first floor laundry, 2 car attached garage, fireplace, newer carpet, deck. A true value at $129,900.

NOVI - a good buy just got better. Rare 3 bedroom, 2½ bath unit w/ balcony, part finished basement, new furnace 1992, immediate occupancy. $78,900. For details call..
John O'Brien
REAL ESTATE ONE
348-6430 349-2473

NOVI - SAVE ON RENT. Best buy around. Upper 2 bedroom ranch w/ attached garage. Clean neutral, overlooks woods. All appliances. Immediate possession. $69,900
CALL SHIRLEY MEDVED
THE MICHIGAN GROUP
REALTORS INC 851-4100 Ext. 320

326 Condos

LOCATION! LOCATION! $49,900
A great opportunity to live in the wonderful community of Farmington Hills with 3 bedrooms and a garage. These low taxes will make your house payment lower than you thought possible. 474-5700

The Prudential
Wolfe Realty
Independently Owned and Operated

NORTHVILLE - Highland Lakes, 3 bedroom, 1½ bath townhouse. New furnace, air conditioner, water heater, disposal. $82,900. 420-3326

NOVI
Bright, spacious, exceptionally well maintained 3 bedroom, 2½ bath Novi condo with full basement and garage. Large master suite with 2 walk-in closets, ceramic bath and foyer, central air. Owners very motivated. All this for only $105,500. (G212).

SOUTHFIELD
Very affordable 2 bedroom condo in nice park-like complex, all appliances, maintenance fee includes heat. Only $36,900. (S253).

NOVI
Striking Contemporary lakefront condo on Walled Lake will appeal to the most meticulous buyer. 1 Bedroom, laundry room, extra 22 x 9 room off the master bedroom. $64,900. (PT895).

NOVI
2 Bedroom ranch condo. Best price for the quality that you'll find. Just $66,500, what a buy! A must see for the picky buyer. (V398).

CENTURY 21 WEST 349-6800

Novi
COUNTRY PLACE CONDO
Mint move-in condition. Neutral decor, lovely natural fireplace in living room, exceptionally large dining room, inviting spacious kitchen w/ wet bar for terrific entertaining gettogethers. You can't go wrong at $115,000. Ask for DAWN or JOANN.
Remerica
Village Square
349-5600

NOVI PLACE CONDOS
$2,900
DOWN
New exciting townhouses, 2 bedrooms, 2½ baths, full basement, garage. Payments as low as $630, principal & interest. ONLY 9 LEFT. From...$99,900. Spring occupancy. $500 reserves (fully refundable).
Model Open Daily 1-5pm
(closed Tues. & Thurs.)
Bashian Rd., 3 blks.
W. of Haggerty, N. of 10 Mile
615-0040 264-5234

NOVI - Sharp and beautifully decorated 2 bedroom townhouse with extras and upgrades galore. Professionally finished basement and more. $92,500.

NOVI - Well maintained 2 bedroom, 2.5 bath townhouse. Neutral decor. Almond kitchen appliances. Complex has pool, clubhouse and tennis courts. $91,200.

PLYMOUTH - Beautiful upper 2 bedroom ranch condo. Private entry, deck and carport. Shows like a model with skylights, light carpet, oak cabinets, and mirrored closet doors. $71,300.
MARY McLEOD
CENTURY 21 ROW 464-7111

NOVI
$89,900
This well maintained 2 bedroom, 2½ bath townhouse with full basement is in a lovely location. Fireplace, newer appliances & windows, patio, garage. Original owners have purchased new home.
CALL VINCE SANTONI
Century 21 Hartford South 464-6400

PLYMOUTH TWP. - 3 Bedrooms, 3½ baths, attached garage, all appliances, gorgeous setting. $119,500. No agents. 453-4921

PLYMOUTH - 2 bedroom, immaculate condition, all appliances, alarm system, & window treatments included. $85,200. 454-0126

PLYMOUTH - 2 bedroom, 1st floor unit, seller motivated, shows well. $69,900.
HELP-U-SELL 454-9535

ROCHESTER HILLS-2 bedroom, 2 bath, upper unit. 1,200 sq.ft. neutral decor, central air. Open Sun. 12-4pm. $79,500. 651-4452

ROCHESTER - Price to sell! Great investment, great location. End unit. 2 bedroom, balcony, air, storage, walking distance to downtown. $53,000. 852-5723

ROYAL OAK - 1 bedroom, over 700 sq. ft. Ready to move in. All appliances. $42,500 or best offer. Call anytime 435-4658

WELLINGTON WOODS CONDO
Southfield, large upper ranch with updated kitchen, fireplace, laundry room, huge master suite with 2 walk-ins. A great value at $84,900. Call 851-9770
ERA RYMAL SYMES

SOUTHFIELD By owner-Kingswood. Immaculate 2 bedroom, finished basement, appliances, central air, patio, 1½ baths, fireplace, $69,900. Open house Sun. 1-4. 569-1048

SOUTHFIELD-KINGSWOOD Place 2 bedrooms, 1½ baths, all upgraded, finished basement with 1 bedroom & full bath. 552-0775

Southfield
SHIAWASSEE/8 MILE, This 2 bedroom, condo has location, location, location! Freshly painted, all appliances included and so affordable! Asking $34,900. Call Judy Palmer (S253)
RE/MAX PARTNERS
549-5400

SOUTHFIELD TOWNHOUSE - 2 bedroom, 2½ bath end unit. Finished basement, garage, upgraded features, $99,900. 357-5836

SOUTHFIELD - Woodvale Condo. Spacious 2 bedroom, 2½ bath townhouse. Fantastic custom kitchen with peninsula, finished lower level w/office in 3rd bedroom. All the conveniences, excellent location. $97,500. 358-4638

SOUTHFIELD, 2 bedroom, 2 bath, first floor ranch, close to shopping and transportation. Immaculate. $54,900. AL MALISOW, 569-4903 RALPH MANUEL, 851-6900

Troy
OPEN SUN. 1-5pm
3781 Old CREEK
Come live carefree condo lifestyle in Wattles Creek. This unit has 3 bedrooms, 2 baths, appliances and attached garage. Enjoy clubhouse, pool and tennis courts. Quick possession. $105,000. Ask for..
Jan McIntyre
REAL ESTATE ONE
646-1600

WALLED LAKE - Hidden Meadows Condominium. Better than rent. Just reduced. 2 bedroom upper ranch, 1 bath, private entry, attached garage, all appliances, immediate occupancy. $68,000.

WEST BLOOMFIELD - beautiful Locklin Pines, 2 bedroom detached condo, 1½ baths, fireplace, great room, basement, attached 2 car garage, deck, lake privileges. $116,900
Ann Rebone
REAL ESTATE ONE
363-8307

Walled Lake
UNDER MARKET VALUE
super sharp updated 2 bedroom, 1½ bath townhouse, with basement & attached garage. Owner transferred. Sacrifice at $67,000.
ROSIE HORNSHAW
RE/MAX 100 INC. 348-3000

WEST BLOOMFIELD
"Greenpointe" Master Ranch
Flawless! 3 bedroom, 3 bath. Owner transferred, Immediate Occupancy! 2700 sq.ft., splendid walk-out location with 2 decks! Two fireplaces! Spectacular lower level with wet bar! Many custom features! This will not last! Reduced to $198,500
CROSSWINDS REALTY
NINA AMOLSCH
661-5233

326 Condos

SOUTHFIELD
20961 Old Oak Ct. (N.of Nine Mile Rd). (W. of Evergreen) Spacious townhouse. 3 bedrooms, 2½ baths, central air, basement, 2 car attached garage, $65,000 negotiable.
CALL BETTY KESSEL
Chamberlain Realtors, 647-6400

SOUTH LYON
The Village at Eagle Heights
Brand New Condominiums
Ranches and story-and-a-half: 2 bedrooms include 1st. floor master suite, great room, 2 car garage, full basement, deck.
From $110,900
Sale Center & Model: 437-3000
ADLER HOMES 229-5722

NORTHWEST TROY
One of the nicest Northfield Hills condos available. 2 bedrooms, 1½ baths, newer carpeting, neutral decor, finished basement with separate laundry room. All kitchen appliances plus washer & dryer. Private patio. Quiet location. Clubhouse, pool, tennis courts, park and schools nearby. $89,900. Ask for Paul Louchart: 879-3400, ext. 213
COLDWELL BANKER
Schweitzer Real Estate

TROY- Detached unit, 3 bedrooms, 2 baths, living room, family room with fireplace, 1,450 sq.ft., 2 car attached garage, newer carpeting, pool. $85,500. 689-2841

Troy
GREAT 937 SQUARE FOOT RANCH CONDO with full finished basement. Private patio entrance. Neutral carpeting, central air, 2 bedroom. Extra quiet location. Must see. $70,500 B12595
CRANBROOK REALTORS
ISABELLA TUCCI
645-2500

Waterford- HARBOR OAKS
Overlooking Eagle Lake
$2,400 - DOWN
Spectacular lake views. Boating, fishing, swimming on All Sports Lake! Move in time for Summer fun!!
New 2 bedroom, 2 bath ranch units, garages, kitchen with breakfast nooks, air conditioning, decks, balconies, carpeting, lighting fixtures, appliances, vertical blinds, some with cathedral ceiling, 1350 sq.ft. Priced from $83,900. ONLY 6 LEFT! Model open daily 1-5PM. Closed Tues. & Thurs. Appointments available. Located off Dixie Hwy., just N. of Williams Lake Rd.
674-0738 or 264-5234

WEST BLOOMFIELD
GREENPOINTE
"CUSTOM MASTER RANCH"
Builder's Own Unique Design Model! 2 decks overlooking phenomenal view! Unique custom design features & built-ins throughout home. Finished walk-out lower level with jacuzzi, wet bar, sauna & more!
PURE ELEGANCE!
ONLY $249,990!
CROSSWINDS REALTY
NINA AMOLSCH
661-5233

WESTLAND - A REAL VALUE! Open Sun. 1-4pm. Well kept 2 bath, 2 bedroom ranch condo. Livonia schools. Air, basement, deck, carport & more. Ann Arbor Trail & Inkster area. $81,500. 427-7868

Westland- Quail Run
$2,900 - DOWN
- New
- Exciting
- Affordable

2 and 3 Bedrooms, Ranches & Townhouse units, 2- 2½ baths, full basements, attached 2 car garages, wood decks, air conditioning, and MORE. 1,250 to 1,450 sq.ft. Priced from $97,900. Summer occupancy. Only 30 units. More than ½ sold. Don't miss out. Select your site now! $500 reserves (fully refundable).
N. on Hunter Ave. just W. of Wayne Rd. Sales Center open daily 1-5pm. Closed Thurs.
722-7254 or 264-5234

WESTLAND - WARNER FARMS
New Townhouse Condos
Overlooking creek & woods
$76,900
2 bedrooms, 1½ bath, basement. attached garage, private decks.
SAVE $2400 IN EXTRAS, PLUS $1000 TOWARDS CLOSING COSTS
Model on Hix, 700 ft. S. of Ford. Open Daily 1-5pm, closed Thurs.
RE/MAX Foremost 473-6200

W. BLOOMFIELD: Greenpointe. 2 bed, 2½ bath Colonial. 2 car attached garage. Many Upgrades! $113,900. By Owner! Call, 661-2896

W. BLOOMFIELD-Open Sun. 1-4. 2 bedroom, 2 bath, upper end ranch. Cathedral ceilings, attached garage. 6689 Ridgefield, #205. 661-5118

W. BLOOMFIELD - Open Sun, 1-4, 2 bedroom, 2 bath, appliances, laundry, garage, walk to shopping. Misty Woods, Bldg 3835, #300 (Lone Pine & Orchard Lk). $79,900 788-1556

W. Bloomfield
YOU CAN HEAR A PIN DROP
on the quiet court of this stunning condo. Features include; fireplace & cathedral in living room, all appliances, central air & much more.
DAVE HEINRICH
RE/MAX 100 INC.
348-3000

327 New Home Bldrs Manufact'd Homes

CUSTOM DESIGNED HOME
Built on your lot.
1800 sq.ft. for $35,000 plus interior finishing. 699-3232

UP NORTH HOMES
• CUSTOM HOMES
• CHALETS
• LOG HOMES
Built in Northern Michigan
1-800-732-3988

WHISPERING MEADOWS- Canton's newest premiere housing development now taking reservations. Starting from $170's. 455-4320

328 Duplexes Townhouses

CANTON, $133,000. Price reduced. Owners transferred, must sell. Unit 1 - 2 bedrooms, central air; Unit 2 - 3 bedrooms. 616-723-9633

CANTON - 2 Units. Each has 3 bedrooms, 1½ bath, living/dining room, kitchen, basement, all appliances, central air. $157,000 453-0532

HALF DUPLEX
Two bedrooms, masonry construction. One car detached garage, easy access to 696 and close to shopping. $29,900. Code 612-OB
REAL ESTATE ONE
548-9100

330 Apartments For Sale

TAX CREDITS on new suburban apts. 2 to 126 units. IRS pays 85% of purchase price. Fantastic return for corps or individuals. 313-695-9665

332 Mobile Homes For Sale

AUBURN HILLS: 2 bedroom, fireplace. Large front kitchen, built in dishwasher & micro-wave, wood deck. $12,500. Call. 244-3170

BE AN INVESTOR
$126.08 Bi-Weekly *
Buys 3 bedrooms, 2 baths, over 100 sq. ft. including a real fireplace & all appliances in the serene community of Plymouth Hills. Call MIKE at:
LITTLE VALLEY HOMES 454-4660
* 10% down, 240 months Bi-Weekly 9.25 APR

COMMERCE TOWNSHIP - Large front kitchen w/view of woods. '89, 14x70, 2 bedroom, 2 bath, air, appliances, deck. $25,000. 685-8049

CRESTRIDGE, 1987, 14x70, 2 bedroom, 2 bath, fireplace, utilities, serial #2C113728, $15,500. Contact Ralph 588-2277

332 Mobile Homes For Sale

BUY FOR LESS
MUCH LESS
WONDERLAND HOMES
Michigan Ave. at Belleville Rd.
397-2330

CAMELOT, 1982, 2 bedrooms, new carpet, shed, mint condition. $8,900. Huron Estates, Romulus. 783-0499

CLARKSTON: 1986 Schult, 28x60, 1680 sq. ft. 3 bedrooms, 2 bath, central air. All appliances. Beautiful condition. Great Deal at, $37,500. Seller will pay. Sashabaw Meadows deposit. Call, 628-9143

COMMERCE MEADOWS
MANUFACTURED HOME COMMUNITY
The New American Lifestyle
One of the finest manufactured home communities in the State of Michigan. Special features include;
- Luxurious Clubhouse
- Heated Swimming Pool
- Huron Valley Schools
- Picnic Areas
- Playground Area
- Cable TV Available
- Community Activities
- Minutes From 12 Oaks Mall & Proud Lake Recreation area.

JUNE LOT RENT SPECIALS
ON NEW MODELS
3/YR LEASE
$99 1ST YR.
$199 2ND YR.
$299 3RD YR.
Sales Office 313-684-6796 Community Office 313-684-2767
We have new & pre-owned homes for sale. (No home is more than 4/ yrs old). To inquire about a new or pre-owned home call Dennis Eagen at Quality Homes - Located in the Club House 4½ miles N. of I-96 on Wixom Rd. 313-684-6796
SPECIAL PROMOTION
$99 SECURITY DEPOSIT
Save up to $454
Ends soon - Call now!

FARMINGTON HILLS - Quiet park. 1987 Fairmont, 14 x 70. 2 bedroom, 1 bath, vinyl sided, shingled roof, $15,900. Financing available. 474-2131 or 682-0634

FARMINGTON - Shady Sr.Park, 50 & over. Shannon 14x70. 3 bedroom, 1½ bath, central air, new carpet, and more. Excellent. 474-3386

HIGHLAND HILLS - 2 bedroom 2 bath 1400 sq. ft., beautiful mobile with large premium lot & full deck. Air, skylights and all built-ins. Many extras and all furniture for sale also. $40,000 range. By appointment. 477-9564 Or 471-3121

KENSINGTON PLACE
MOBILE HOME COMMUNITY
WELCOMES YOU
to stop in and see our affordable homes, starting at $4,000. Singles and double wides. Low down payment and low closing costs.
Enjoy a beautiful setting overlooking Kent Lake
- Spacious clubhouse
- Heated pool
- Laundry facility
- RV storage
- Across Kensington Metro Park
- 8 minutes from 12 Oaks Mall

(313) 437-1703
For information on homes & financing call Connie Mikulen at Quality Homes. (313) 437-2039. Located in Community Clubhouse. (I-96 and Kent Lake Rd. on Grand River Ave)

MORE FOR LESS
7 singlewides & 6 doublewides are now being sold at absolute clearance prices.
Call HOMETOWN USA 595-0606

Novi/Farmington Area
HIGHLAND HILLS ESTATES
We have a nice selection of mobile homes. 2 & 3 bedrooms, 2 baths, appliances, a/c, some with lap & shingle. Many with over 1,200 sq.ft. living space, porches, decks, & more! Priced from $15,900 to $38,900.
Call Joanne
QUALITY HOMES
474-0320 or 474-0333

NOVI MEADOWS
MOBILE HOME COMMUNITY
The New American Lifestyle
We have new and pre-owned homes for sale. Home ownership for less cost than most apartments.
- Country Living
- Beautiful Clubhouse
- Play Areas
- RV Storage
- Heated Pool - NEW
- Professional Management
- Homes Priced From $14,500

349-6966
To inquire about new or pre-owned homes call John Van at Quality Homes - 313-344-1988. Located in community clubhouse, 1 mile S. of Grand River off Napier Rd.

PLYMOUTH HILLS - 1988 2 bedroom, 2 full baths, island kitchen, all GE appliances stay. New carpet, original owners. $16,500. 455-0107

SECURE COMMUNITY
LIVING & LARGE
4 bedroom home with shed can all be yours for under $500/mo. This dream can come true for you, only from...HOMETOWN USA 595-0606

WESTLAND - Double wide, 3 bedroom, 2 bath, corner lot, nice park. Call Legal Dept. at: 535-4515

WESTLAND: 1986 Schultz, 24x44, 2 bedroom, 2 bath. Deluxe features. Like new applinaces. Reduced to $25,000. Call, 474-4825

$147.57
PER MONTH
Move right into this bright, cheery home in Westland. Your bonus for acting quickly will be central air, shed & large deck. Call Today!
10% down, 9% APR, 180 months.
HOMETOWN USA 595-0606

$444.00
TOTAL PER MONTH
Including lot rent. This 2 bedroom, 2 bath home is extra nice.
Call for an appointment today!
10% down, 9% APR, 240 mo.
HOMETOWN USA: 595-0606

3 BEDROOM
doublewide with shed, central air, washer & dryer, and more. Located in Westland. Immediate occupancy.
HOMETOWN USA 595-0606

333 Northern Property For Sale

ALPENA - Riveting Lake View. 3 bedroom, 2 bath Ranch, energy-save features, bay views. Apartment, 4 car garage, boat house, city water. Also sandy beach. Priced at $86,900. (3-1096) Call Shirley Houston, Century 21 Crow Realty, Alpena, (517) 356-2181, (517) 356-0148

EAST TAWAS - For the discriminate buyer. 4,000 sq. ft. of luxurious living. 3 or 4 bedroom home on beautifully secluded wooded acreage bordering Silver Creek. Great room, cathedral ceiling, open stairway, cultured stone fireplace, modern kitchen & appliances, 4 baths. Beautifully decorated. Wood deck overlooking Silver Creek. 5 zone heating, underground sprinkler. $220,000. For all your real estate needs, call: Arlene Olson, Century 21,
517-362-4261 or 517-362-3976

GLADWIN AREA - Beautiful home on 13½ acres. Large workshop, pond, paved road. Great setting. $104,900.
Call Kiger Real Estate
517-426-7508

333 Northern Property For Sale

CADILLAC AREA
10 acres, borders state forest, close to rivers and lake. Excellent place for cabin or camping. $9900., $900 down, $150 per month on a 10% Land Contract. Wildwood Land Co. Call 9AM-9PM. 616-824-3122

CENTRAL MICHIGAN
LAKEFRONT HOME SALE
24 to choose from.
A-frames, Ranches, Contemporarys, Chalets - your choice of styles and prices from $79,000.
For further information, call
COLDWELL BANKER
Lakes Realty
(616) 972-8300

EAST TAWAS - Unique rustic 2 story, 2 bedroom w/finished basement on 2.3 beautifully wooded acres w/ picturesque view of Silver Creek. Modern kitchen & appliances. Brick fireplace, family room w/sleeping area, 2 baths, wrap around deck. 2,550 sq. ft., underground sprinkler, fully insulated, 2 story garage & much more. $149,500. Arlene Olson, Century 21, Tawas Realty.
517-362-4261 or 517-362-3976

FANTASTIC LAKE CHARLEVOIX
2700 sq. ft. tri-level, 2 story window wall, encosed spa, all on 4 acres landscaped hilltop. Under $200,000. Call owner at (616) 582-6279

GAYLORD
DEER LAKE WOODS
Naturally beautiful, small development with large restricted home sites located in the:
"Golf Mecca of The Midwest"
For information call:
COLDWELL BANKER
Schmidt Realtors
1-800-950-7890
OR
Deer Lake Woods, Inc.
313-332-3140

HOUGHTON LAKE - Newly built home with natural gas & sewer. Walking distance to school. 4 bedrooms & 3 baths with attached garage, corner lot. (313)397-2722, 728-3535 or (517)422-6191

LUXURY WATERFRONT
CONDOMINIUM HOMES
Sandy Beach Front on Lake Huron near Oscoda. Secluded. Wooded. Limited. Only 20 will ever be built. Several already sold! From $138,000 to $178,000. CALL
Pine Ridge Bay: 517-773-4512
Evenings: 517-772-2259

NEAR TRAVERSE CITY - On Golden Pond. Unique 4 bedroom, 2 bath, great room, fireplace, family room, 2½ car garage. Country French decor. $149,000 616-275-7055

TORCH LAKE AREA/CLAM LAKE. 200 ft. frontage with dock & boat house. Unique beautiful home, extra 34x28 building with fireplace. By owner. 616-547-2523

TORCH LAKE
GRAND TRAVERSE BAY
VACANT LOTS AND HOMES
We have many offerings on both Torch Lake and Grand Traverse Bay between Elk Rapids and Charlevoix. We specialize in handling waterfront offerings and keep a list of EVERY PROPERTY offered for sale on Torch Lake, Elk Lake, and Grand Traverse Bay between Elk Rapids and Charlevoix. Information available by phone or fax, call us 7 days a week!

TORCH LAKE VACANT LOTS - from $110,000 to $250,000 both East and West side, some with land contract terms available.

LAKE MICHIGAN - GRAND TRAVERSE BAY - vacant lots from $115,000 to $200,000, excellent variety of offerings available, many with land contract terms.

TORCH LAKE HOMES - from $164,000 and up, with considerable variety of offerings available.

LAKE MICHIGAN - TRAVERSE BAY HOMES AVAILABLE form $195,000, considerable variety available.

REAL ESTATE ONE
BELLAIRE - EASTPORT
1-800-968-2627
1-616-533-6171

TRAVERSE CITY AREA
WATERFRONT LOT
180' sandy frontage on picturesque inland lake 15 miles from Traverse City. Walkout basement & septic system installed. A bargain at $39,900.
Call: BILL BRUNELLE
616-256-7102 616-922-2350
COLDWELL BANKER
SCHMIDT REALTORS

WITHIN WALKING DISTANCE - of Torch Lake and Lake Michigan. Year round home with garage plus out buildings. $56,500.
616-599-2533

335 Time Share For Sale

DESTIN, PANAMA, FLA.-1 red week. July. 1 bedroom, 2 bath. $1500. 537-7307

336 Southern Property

"COME TO KEOWEE KEY"
Near Clemson University, S.C.
Join your Michigan friends who own at Lake Keowee's Country Club Community
Golf, Tennis, Sailing, Fishing.
Prime lake lots for sale
By Owner
Call: 1-800-551-1399

FLORIDA: Palm Harbor, (Clear Water area). East Lake Woodlands Country Club with 36 hole golf course. Champion Tennis Crts. Pools. Gated Security & Patrols. 2 bedroom, 2 bath patio home. 1800 sq. ft. Master suite. Formal dining room, kitchen/dining area, all appliances, cathedral beamed ceiling in living room, wall to wall stone fireplace. Atrium. New carpet & verticle blinds. Garage. Sacrifice. $83,500. Call, 313-540-6935

PALM BEACH AREA: Gated waterfront Community. Tennis, boatdocks, fishing, bike to beach! 2 bedroom, 2 bath Condo/waterview. $155,000. 3 bedroom, 2½ bath home with garage & spa. $169,900.
TRIO PROPERTIES INC.
Dale Bussey: 1-800-238-8746

PALM BEACH: SINGER ISLAND
Oceanfront. All Amenity Building. Totally remodeled. Elegant 2 bedroom, 2 bath. DISTRESS SALE!
Asking $119,000 furnished
or $110,000 unfurnished
TRIO PROPERTIES INC.
Peggy Caplan: 1-800-238-8746

PORT CHARLOTTE, FLORIDA
PRIME AREA-DEVELOPED LOTS
Near shopping & beaches
$500 down $100/mo. Land Contract
A-TEAM REALTY
Contact: Mr. Richards 261-0830

South Carolina, Lake Keowee, Foot Hills of Blue Ridge Mountains. Beautiful lakefront lots & homes. Coldwell Banker, Don Kroeger, 803-882-6217

338 Country Homes For Sale

AREA LAPEER: 18 acre Country Estate. 4,700 sq. ft. home. Extra Ordinary Interior. Great room & 29 ft. kitchen, 5 bedrooms, 5½ baths. Large barn, 7 horse stalls, kennel with run & pond & screened pavilion
$475,000
Schlaud Real Estate: 313-688-3641
Town & Country: 313-688-3088

ADDISON TWP. - beautifully restored & enlarged 19th century farmhouse. Vinyl sided with 3 bedrooms, 2½ baths, detached 3 car garage. Separate 1400 sq. ft. single bedroom 2 bath guest, caretaker or rental house with single car garage. Situated on 10 lovely acres with hay barn & 3 box stalls. Additional 70 acres available. $289,900.
CALL KENT
THE PRUDENTIAL
GREAT LAKES REALTY 651-8850

This Classification Continued on Page 2E.

Welcome to **Andes Hills** Site Condominium Homes in Novi. Situated on ½ acre lot. Backs to naturally wooded wetland area. Each unit has uniqueness. Many units feature walk-out basement. Our community is very quiet and private. Here you will enjoy a maintenance-free environment. Our community is located near major freeways (I-96, I-696, I-275), many shopping areas (including Twelve Oaks Mall) and numerous restaurants and other entertainment. Located on Taft Road, just south of Grand River in Novi.

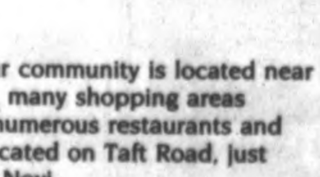

For More Information Contact:
Liliana Solano at 473-5500 or 522-6000

JUN 10

Now Available!

MARKET from Real Estate One.

Exclusively from Real Estate One.

Michigan's Largest Real Estate Company

LIVONIA

JUST LISTED. Prime northwest area Colonial features Florida room, first floor laundry, four bedrooms, 2½ baths, finished basement, & new roof. Bring all offers - owners are anxious!
$153,900 K38715 **261-0700**

PLYMOUTH

COUNTRY CHARM - CITY CONVENIENCE. Walk to downtown Plymouth. Hardwood floors, newer furnace, air conditioning, hot water heater. Some newer windows. If you like older homes DON'T MISS THIS.
$149,900 23H-00820 **455-7000**

REDFORD

PRIDE OF OWNERSHIP. Move right into this 3-bedroom brick bungalow. Spacious kitchen, hardwood floors, central air, fenced yard, partially finished basement & 2-car garage. Home warranty included.
$75,900 DEL **477-1111**

WESTLAND

GOTCHA COVERED! This 3-bedroom, 1½-bath Condo has it all! Central air, basement, attached garage and more. Appliance, pool, amenities galore!
$64,500 C383 **326-2000**

PLYMOUTH

HIDDEN CREEK CONDO. Secluded luxury in this gorgeous home. Features include two master bedroom suites, large formal dining room, sunken living room with fireplace and library. Perfection inside and out!
$274,900 H13277 **261-0700**

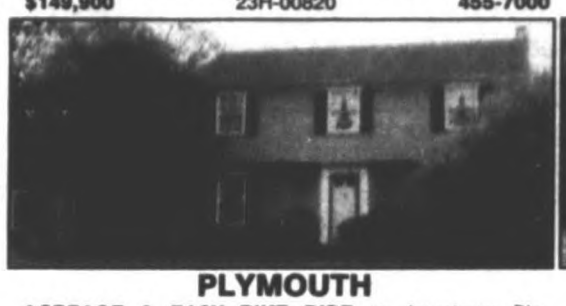

PLYMOUTH

ACREAGE & EASY BIKE RIDE to downtown Plymouth! 1.875 acres surround this salt box. Four bedrooms, 2½ baths, first floor laundry, formal living & dining rooms. 37' "Keeping Room", overlooks treed yard.
$274,900 23M-09775 **455-7000**

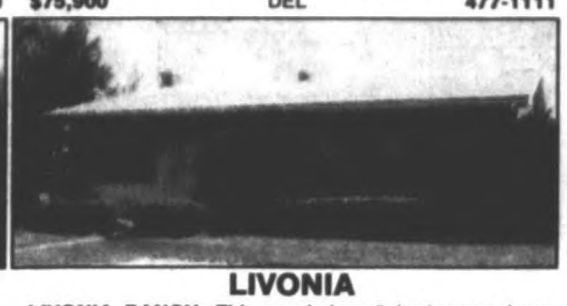

LIVONIA

LIVONIA RANCH. This ranch has 3 bedrooms, large breakfast nook, partially finished basement, cathedral ceiling in living room. Needs a little paint and updating. Great home for the first time buyer.
$94,000 SCH **477-1111**

DEARBORN

DOUBLE YOUR PLEASURE. Dearborn Duplex features newer furnace, all new copper plumbing, all new electrical, some new windows, updated bathrooms and kitchens, hardwood floors, newer hot water heater.
$79,900 T734 **326-2000**

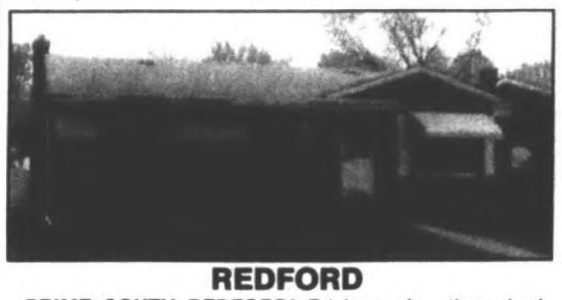

REDFORD

PRIME SOUTH REDFORD! Brick ranch - three bedrooms, huge living room with dining area, beautiful newly finished rec room (possible 4th bedroom), 2½ car garage, & newer roof. Motivated sellers!
$78,900 L9042 **261-0700**

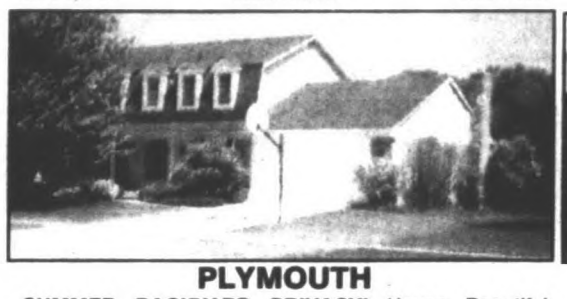

PLYMOUTH

SUMMER BACKYARD PRIVACY! House Beautiful kitchen & family room, Andersen doorwall, hardwood floors, fireplace, 6 panel doors. Neutral decor and move-in condition make this home OUTSTANDING!
$198,900 23P-45702 **455-7000**

NORTHVILLE

OUTSTANDING VALUE, CUSTOM BUILT Executive home in N.Beacon Woods. Sunny kitchen, open floor plan, cathedral ceiling in great room, finished basement with 5th bedroom & full bath.
$259,900 N.VAL **348-6430**

WESTLAND

WHAT A BARGAIN! Why rent when you can buy! This spacious brick Ranch is close to all conveniences. Call today before it's too late.
$54,850 W629 **261-0700**

LIVONIA

GREAT LIVONIA LOCATION. Move right in - all the updates completed in this beautiful Castle Gardens Trilevel. Spacious floor plan with plenty of storage. Close to all amenities. Call today!
$121,850 K15183 **261-0700**

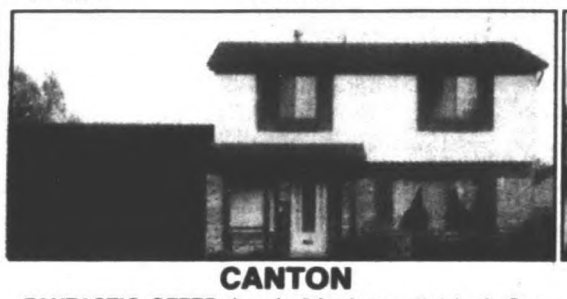

CANTON

FANTASTIC OFFER. Lovely 3-bedroom, 1½-bath Canton Colonial. Kitchen with stove, dishwasher, pantry, family room with fireplace, newer carpeting, central air. Sub park. Hurry.
$115,900 23B-42543 **455-7000**

NORTHVILLE

LOCATION AND CHARM SAYS IT for this beautiful 2 bedroom, 1½ bath condo. Updated kitchen and ½ bath, parquet floor in foyer, much more.
$83,900 NOR **348-6430**

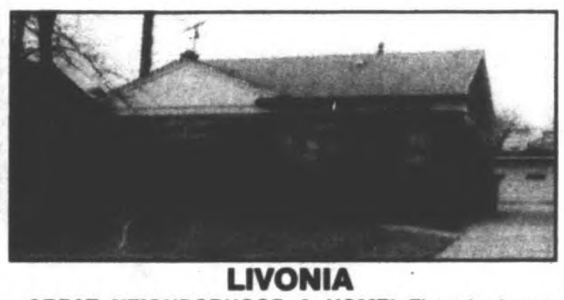

LIVONIA

GREAT NEIGHBORHOOD & HOME! Three-bedroom brick Ranch, nicely decorated, finished basement wih bar, 2½-car garage, plus all appliances included.
$86,500 **261-0700**

DEARBORN HEIGHTS

THE BEAUTY OF BRICK. "Absolutely wonderful" best describes this house! Sellers have done everything - so new owners can move in & just relax. Call for updates and more information.
$84,900 H8244 **261-0700**

CANTON

BETTER THAN NEW! Four-bedroom, Pulte Built Canton Colonial, premium elevation, premium lot, Merillat oak cabinets, classic trim pkg. Additional features too numerous to mention.
$264,900 23D-047891 **455-7000**

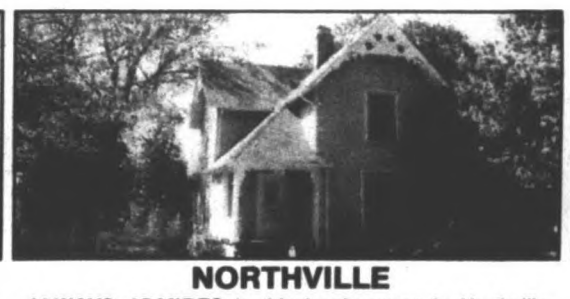

NORTHVILLE

ALWAYS ADMIRES is this lovely street in Northville. Two-story home boasts 3 bedrooms, formal dining room, fireplace, nice large yard. Hurry & call today!
$189,000 DUN **348-6430**

LIVONIA

LUXURIOUS COLONIAL. Spacious living! Family room, bedrooms galore, master bath, his & hers closets, finished basement, central air, newer roof, furnace & hot water heater. Priced to go! Bring your offer!
$139,900 S32377 **261-0700**

CANTON

FIRST TIME OFFERED! Newer 3-bedroom, 2½-bath Sunflower Colonial has parquet entry, formal dining room, family room, fireplace & doorwall to deck. Oak kitchen cabinets, central air & first floor laundry.
$164,900 23M-06663 **455-7000**

CANTON

QUIET CONVENIENT AREA close to school, stores & freeway. This Canton Cape Cod offers flexibility with 2 bedrooms up & 2 down. Move in immediately & enjoy the summer in your new home!
$115,900 23G-00860 **455-7000**

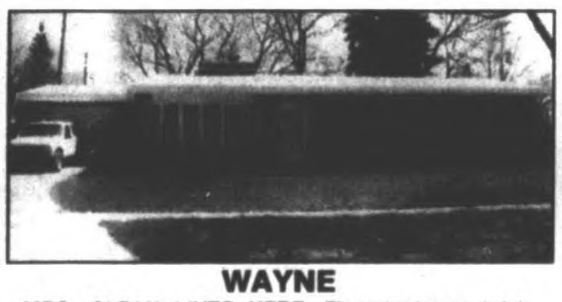

WAYNE

MRS. CLEAN LIVES HERE. Three-bedroom brick. Newer Pella windows, some blind built-in, newly remodeled kitchen, living room and dining room, 2 side natural fireplace, cathedral ceilings, newer carpet.
$81,900 C337 **326-2000**

LIVONIA

CHARMING DOLL HOUSE. Attention first time buyers! If looking in Livonia, this may be for you. Well-maintained, move-in condition, large double lot on a quiet street. Don't miss out, call today.
$67,777 L18864 **261-0700**

PLYMOUTH

QUALITY ABOUNDS in this charming custom built 3-bedroom, 2-bath Plymouth Quad. offering wet plaster, Andersen wood windows, newer oven/range. Gutters, downspouts. Enclosed porch overlooks rear yard.
$149,900 23B-11486 **455-7000**

CANTON

MOVE RIGHT IN - THE WORK HAS BEEN DONE on this Townhouse, updated kitchen, spacious living room. Updated bath features fiberglass tub, newer sink top & ceramic tile floor. Close to shopping and Plymouth.
$59,900 23H-6937 **455-7000**

GARDEN CITY

LITTLE BOYS! BIG BOYS! This 3-bedroom home has room for toys. Upstairs, downstairs, and outside too. Here's a charming Cape Cod updated all the way through.
$75,900 G177 **326-2000**

REDFORD

CAPE COD. Hardwood floors, wet plaster, great fireplace, a sitting room off master bedroom, walk-out basement, new windows, roof, furnace, water heater, & carpeting. VA, FHA terms. On 1/3 acre lot.
$79,900 W23610 **261-0700**

PLYMOUTH

TRANSFEREE'S DREAM. Move in & enjoy this beautiful home in "Deer Creek". Charming 4-bedroom, 2½-bath Colonial. Three fireplaces, formal living & dining, pickled oak flooring. Gourmet kitchen, sun room, central air. Delightful brick patio. Inviting in-ground pool. TRULY SPECIAL!
$334,900 13D-12040 **455-7000**

CANTON

A COMFY PLACE TO CALL HOME! Great family neighborhood. Three-bedroom, 1½-bath Canton ranch offers family room with fireplace, oversized 2½ 220-wired handyman garage, freshly painted, much newer carpet.
$105,900 23K-00198 **455-7000**

GARDEN CITY

LARGE COUNTRY LOT. Updated kitchen, large garage for the mechanic, large living room, bathroom updated. All copper plumbing, newer siding on home, furnace 10 years old.
$65,900 J327 **326-2000**

Real Estate One. INC. REALTORS

Our 64th Year

©Real Estate One Inc. 1993.

Administrative	851-2600	Farmington	477-1111	Southfield Lathrup	559-2300	Waterford Clarkston	623-7500
Allen Park	389-1250	Farmington Hills	851-1900	St. Clair Shores	296-0010	West Bloomfield	681-5700
Ann Arbor	995-1616	Livonia Redford	261-0700	Sterling Hgts	979-5660	Westland Garden City	326-2000
Birmingham	646-1600	Milford	684-1065	Taylor	292-8550	Relocation Information	851-2600
Bloomfield Hills	644-4700	Northville Novi	348-6430	Traverse City	(616) 947-9800	Other Michigan Locations	1-800-521-1919
Brighton	227-5005	Lakes Area	363-8307	Traverse City Commercial	(616) 946-4040	Training Center	356-7111
Dearborn	274-8911	Plymouth Canton	455-7000				
Dearborn Hgts	565-3200	Rochester	652-6500	Trenton	675-6600		
Detroit	273-0800	Royal Oak	548-9100	Troy	952-5590		

FREE BUYERS & SELLERS SEMINAR

- RENT VS. BUY ANALYSIS
- NEW MORTGAGE ANALYSIS
- REFINANCING
- THE SELLING PROCESS
- THE BUYING PROCESS
- HOME INSPECTIONS
- FINANCING - NEW MORTGAGES

THURSDAY, JUNE 10 - VAN DYKE PARK PLACE

RESERVATIONS 851-2600 OR YOUR NEAREST REAL ESTATE ONE OFFICE

CLASSIFIED REAL ESTATE

This Classification Continued from Page 12D

338 Country Homes For Sale

OXFORD RANCH on 10 wooded acres, master bedroom suite, refurbished kitchen, by owner, $139,900. 628-9696

339 Lots and Acreage For Sale

ADDISON TWP.-2 acres wooded, overlooking ravine, perfect walkout. Perked & surveyed. $39,900. Krausmann Real Estate: 391-4427

ANNOUNCING
TIMBERVIEW ACRES
Gentle rolling, 2½ acre sites, some with walkout basements, your builder, easy access to western suburbs & Ann Arbor. Financing Terms Available.
Call:
559-7430

AUGUSTA TWP. Land Contract, many uses. 39 acres. $79,900 HELP-U-SELL 454-9535

BEAUTIFUL large wooded lot in West Bloomfield. Walk-out possible. City water and sewer. Paved cul de sac. $119,000. 855-1459

BEAUTIFUL virgin wooded hill in exclusive area, 9 Mile & Drake. 230 x 270. All utilities. $135,000. 471-0887

EXECUTIVE HOMESITE IN WABEEK. One of the last lots available. .68 acres. $400,000. W-34WAB B09087
MAX BROOCK
626-4000

BLOOMFIELD HILLS
Vacant land. Paved street subdivision, sewer & water, trees. $65,000.
HEPPARD & ASSOC.
855-6570

BLOOMFIELD TWP - 2018 Kemp. Corner large lot. Hammond Lake privileges. City water & sewer. $58,500. 680-0797

BRIGHTON, 1 acre home sites, wooded, ravines, improved, deed restrictions, from $43,000-$52,500. Financing. Owner. 919-489-0503

COMMERCE - LAKE PRIVILEGES with swim association. 50 x 130 homesite in mature subdivison. Land contract terms. $17,000 W-OOHAV B12745
MAX BROOCK
626-4000

COUNTRY RETREAT
10 acres with woods
E-Z TERMS
Prime Area, Close to W. Suburbs
J. A. Bloch & Co., 559-7430

"COUNTRY BEAUTY"- Gorgeous home sites overlooking historic Parshallville Mill Pond. 3 to 10 acre built-to-suit sites starting at $49,000. Natural gas, approved perk tests, lake access, Hartland schools. Only 3 left. For more information, call: 632-7330 or 348-8410

EXCLUSIVE ESTATE SETTING
A rare & unique rolling 3½ acres approximately. A very dense & stately red & white pine forest. Site can accept a walkout basement and can be split in 1996. Only $119,900. CENTURY 21 TODAY 462-9800

FARMINGTON - Prestigious Oxford Estates. Very desirable wooded corner lot #33. $152,000. 453-4919 or 421-0500

GREEN OAK TWP.
SOUTH LYON
Lots from $35,000 in new development, some wooded. ½ acre to 2½ acres. N. of 9 mile between Dixboro & Rushton. (313)486-5792

GREGORY - 8 acres with 100x200 ft. large pond. Perked & Surveyed. Land Contract. $34,900. Call, 313-229-1790

HIGGINS LAKE - Beautiful ½ acre lot. 2 miles to I-75, 5 miles to Grayling & 3 miles N. of Higgins Lake. 1 blk ski lift. $5900. 683-4627

Highland Twp.
10 + ACRES!
18 parcels of 10 acres or more just N. of M-59. Good sandy soil. Land contract terms available. Starting at $5,000 per acre.
Ask for Jerry Edwards.
CENTURY 21
Premiere
626-8800

HOWELL - FOWLERVILLE
10 acre parcels. Woods, Pond, Perked & Surveyed. $33,000 to $46,000. Call, 313-229-1790

HOWELL - Two 10 acre parcels. Wooded. One with pond, one with river. $49,900. ea. 229-1790

LYON - Prime ½ acre parcels, perced, terms. In the $30's.
HERITAGE PROPERTIES
348-1300

MILFORD TOWNSHIP - 6 rolling acres, bring your horses, Pearson Rd. Possible split. $107,000. 471-3895 or 471-3908

NORTHFIELD TOWNSHIP
5 and 10 ACRE PARCELS
Rolling terrain, perced. Land Contract Terms. 437-1174

NOVI - 1 ACRE prime residential lot. Walk to Meadowbrook Country club. 313-553-2018 or 313-553-3440

OSCEOLA COUNTY - 10.58 acres. Botsford Rd. & M-59. 5 miles W of US 23. Call for information. S Lyons 437-2325

339 Lots and Acreage For Sale

SPECTACULAR, WOODED ONE-THIRD ACRE SITE in established Livonia neighborhood. This lot is immediately buildable and offers all utilities. Realistically priced. Possible land contract terms, too. $38,000. W-OOCAR B10972
MAX BROOCK
626-4000

NEW CONSTRUCTION
EXCLUSIVELY
COMMERCE TWP. - off Carey Rd. Country setting. 1 acre on cul-de-sac. Area of custom homes. Huron Valley Schools. Corner Liesel Court & Four Oaks Dr. $47,900.
CALL NANCY MEININGER
851-9950 610-2557 348-9950

NORTHFIELD TOWNSHIP
18 ACRES, will divide, heavily wooded, ravine, stream, rolling terrain, perced. Land Contract. 437-1174

CORNER LOT - 125x165. Some landscaping. Beach Rd. N. of I-75, between Adams & Crooks. Troy Schools. 879-7623

W BLOOMFIELD - 1.75 acres at SW corner of Pontiac Trail and Arrowhead. City water & sewers on 160' frontage on small lake. $225,000. Days 626-9175 Eves 851-0204

SPECTACULAR HOMESITE WITH RIVER FRONTAGE in beautiful subdivision with mature trees. Lot overlooks Franklin River. Sewer adjacent. $150,000. W-OOWAL B12007
MAX BROOCK
626-4000

WEST BLOOMFIELD
Lots For Sale
Willow Pond Subdivision. City sewer & water, nicely wooded, W. Bloomfield schools. Lots from $50,000.
Call Tom - Developer/Broker
737-2288

WHITE LAKE Twp. building lot. Access to Oxbow Lake. Area of $180,000 homes. Treed. $34,900. 683-7272

340 Lake-River-Resort Property

BOAT, DON'T DRIVE
80 Ft. of baseline lakefront, 20 minutes from Ann Arbor on Huron Chain. Spacious contemporary home. Screened porch, huge garage. $278,000. DALY ASSOC.: 971-4370 769-0329

BURT LAKE RESORT - 1100 ft. of sandy beach on Burt Lake near Petoskey. Price $850,000 includes home & other cabins. For more information phone Jack VanTreese & Associates 616-347-3943

GLADWIN - Sugar Springs lakefront home, 4 bedrooms, 3 baths, natural gas, sewers. $139,900. Only 2½ hrs from Oakland County. 348-1554

HARSEN'S ISLAND
By owner. Lets deal. 2 bedroom home on canal. Furnished with antiques, new roof, and remodeled. Great fishing & duck hunting. Quiet wonderful place for children, better than a time share. Extra lot negotiable. $65,000. 574-9273

RIFLE RIVER ACCESS
West Branch area. 2 bedroom furnished cottage, large living room, dining room, kitchen. Wood stove, on approx 1 acre. $25,000. 535-4506 or 517-873-3080

342 Lakefront Property

ALL SPORTS LAKEFRONT with 4 bedrooms, walkout basement, deck, dock, much much more! $116,000 or lease $900/mo. Union Lake AREA. 636-7003

BRIGHTON - all sports Round Lake. 1795 sq. ft. 3 bedroom 2½ bath home. Completely rebuilt in 1992. Merillat cabinets, Andersen windows, fireplace, sandy beach. $164,900. #11163.
CALL RANDY MEEK
THE MICHIGAN GROUP
REALTORS INC., 227-4600 Ext 220

342 Lakefront Property

ALL SPORTS Long Lake contemporary, move-in condition, 3 bedrooms w/den, finished basement, large master suite overlooks lake. Priced below appraisal value, $275,000. Owners transferring. 363-0656

ALL SPORTS SQUARE LK.
OPEN SUN. 1-4PM - Bloomfield Twp. - Close to I-75. Spectacular view from treed hill site. Very private-no neighbors. 3 bedrooms, 2 full baths, 2400 sq. ft. split-level, 2 decks, 2 fireplaces, low taxes. $325,000. Possible LC. 335-9382

CASS LAKE FRONT
Prime lot, 80 ft.
W. Bloomfield schools
$285,000. Call: 682-6100

★ COMMERCE TWP -all sports lower straits lake, beautiful 3 bedroom lakefront, updated thruout, fireplace, large deck/dock, sandy beach, Walled Lake schools, owner $197,500 360-4993

DUCK LAKE
Relax and enjoy this value-packed waterfront Colonial with over 2500 sq. ft. 5 bedroom, full with out basement formal dining room and oversized 2 car garage. Unbelievable proced at $215,000. For details call AUDREY GOLM at 887-5529 or 360-1425
COLDWELL BANKER REALTY

FENTON LAKEFRONT
On elegant Lake Shannon. Handsome 4 bedroom, 2½ bath colonial designed with the entire family in mind. Formal living & dining rooms, spacious windowed great room with stone fireplace. Romantic master suite with balcony, 2nd floor laundry, central air, full walk-out basement, 3 car garage, deck, hoist & more. Precious 167 ft. frontage on quiet tree lined bay. Only $339,900. CALL MIKE TODAY!! 453-8700
RE/MAX CROSSROADS

GORGEOUS VIEW on 65 ft. of Lake Huron waterfront. Sea wall & deck. Half-log 2 bedroom home, hardwood floors, beautiful stone fireplace, 2 baths, 2½ car attached garage. Includes 2 bedroom furnished half log guest cottage. Excellent condition. $179,900. Arlene Olson, Century 21 Tawas Realty, 517-362-4261 or 517-362-3976

LAKE FRONTAGE on pristine Dunham Lake, Highland. Enjoy the spectacular panoramic view of this crystal clear spring fed lake located ½ mile from Dunham Hills Golf Course. 6 miles to GM Proving Grounds. N. of M59, min. to Ann Arbor, M-59, US 23 & I-96. 3 lots left. Perked & surveyed. Ready to build. Call 313-629-8500, 619-325-1781 or 313-624-2833

LAKE HURON
OSCODA - TAWAS
Year round homes, cabins & vacant. Call to be put on our mailing list.
REAL ESTATE ONE
Oscoda . . 1-800-645-7185
Tawas . . 1-800-645-7186

LAKE MICHIGAN LOT overlooking Manitou & Fox islands. 2 miles S of Northport. Gills Pier Rd area, Onominee Trail. 146 ft of frontage. $150,000, terms available. 278-8397

LAKE MICHIGAN - GILLS PIER RD. 152' frontage. 2.3 acres. Wooded, easy access. $281,500. 5 miles N of Leland. By owner. Licensed Real Estate Agent. 517-351-1178

LAKE MICHIGAN FRONTAGE
Large, unique, beautiful cottage on over 200 feet of Lake Michigan frontage. Large lot, approximately 220 x 700 located between Grand Haven and Ludington in beautiful White Lake area. Quiet & secluded - perfect for family. Priced to sell - $225,000. Call Bonnie Sietsema, Century 21 Laketown 616-894-6166

LOVELY LOW-MAINTENANCE
3 bedroom home on private & beautiful Lake Le Ann. Outside is great but inside is better. Access building lots start at $2500. All priced below market. 517-688-4448

MILFORD - Riverfront lot. Ideal for walk-out. Mature pine trees. On Huron River. Boat to Proud Lake, Kensington $75,000 683-7272

342 Lakefront Property

GREEN OAK TWP.
SOUTH LYON
Waterfront lots from $55,000 in new development. ½ acre to 2½ acres. N. of 9 Mile between Dixboro & Rushton. (313)486-5792

LAKE FRONT ON PRESTIGIOUS COMMERCE LAKE. House faces west for breathtaking sunsets, private all sprots 265 acre lake. $349,900. Call Adam Bez. 360-0450 ERA COUNTRY RIDGE REALTY

Lakefront-Shelby Twp.
Beautiful 3 bedroom, 3½ bath brick ranch, over 2200 sq. ft. Features include central air, whirlpool tub. Finished walk out lower level features entertainment & recreational areas with 2nd fireplace, 2nd kitchen, full bath, bar & work shop, doorwall to patio & lake. Professionally landscaped with automatic sprinkler system, 3 car garage. All this plus lake frontage for $259,900.
532-0600
WOLVERINE
Properties

OPEN SUN. 2-5PM
JUST LISTED!
17555 ST. JOHNS CT.
S. of Long Lake, E. of Middlebelt off Golf Ridge.
FABULOUS - detached White Brick Condo with spectacular views of Haines Lake and on 10th to 12th Tea of Wabeek Golf Course. 3800 sq. ft. Finished Walk-out. Come out and see! $369,000. Please ask for,
SYLVIA STOTZKY
of the MICHIGAN GROUP 661-9808
Or pager, 276-4347
Or just come on out!

OSCODA - 106 ft. of fabulous sugar sand beach on nicely wooded lot on Lake Huron. $105,000. Arlene Olson, Century 21-Tawas Realty, 517-362-4261 or 517-362-3976

OXFORD - LAKEFRONT-4 bedroom brick ranch. 3½ baths, walk-out basement, master bedroom suite, central air. $239,000. 628-3464

PONTIAC LAKEFRONT
3 bedroom ranch, brick, walkout basement, central air. $165,000. 313 666-2984

SENSIBLY PRICED LAKEFRONT LOT. Paved Street, all sports, close-in, no cottages, 100 ft. wide, $69,900 Terms. Ask for John Kelly 363-1200 510-4448 Beeper

SYLVAN LAKEFRONT
All sports 100 ft. frontage. Executive ranch with $25000 Homes & Gardens kitchen, 4 bedrooms, 3½ baths, in-law suite, 27x25 family room, 4800 sq. ft. gorgeous view. $389,900.

SYLVAN LAKEFRONT
Million dollar view. New steal sea wall, Shore Station & hot tub. Sharp ranch. 3 bedrooms, 3 baths, walk-out rec room, 2 fireplaces, central air. sprinklers, 2 car. $299,900.
AL VAN ACKER
RE/MAX EXCELLENCE 539-3700

TAWAS - Gorgeous panoramic view of Lake Huron, 75ft, sugar sandy beach, clean 3 bedroom home, 2 car garage, beach-house, deck, landscaped, sprinklers & more. ONly $189,500. Century 21 Tawas Realty, Al Anschuetz. Office 517-362-4261; Home 517-362-2483

UNION LAKEFRONT
West Bloomfield Schools!
Spectacular home with wonderful sunsets, 4 bedroom, 5 bath, almost 5000 sq.ft., asking $695,000.
Ask for Jane Kasapis,
Max Broock, 626-4000

WALLED LAKEFRONT - Completely remodeled. 2 bedrooms, 1 bath. $135,000. Open Sat. & Sun. 1-4. 1915 West Lake Rd. 669-3666

WATER FRONT PROPERTY
For rent. Gibraltar 2 bedroom loft, fireplace totally furnished, boat well, $950 per month.
HELP-U-SELL of NWWC 425-8881

WOLVERINE LAKE-Home on all sports lake. 92 ft. frontage. 3 bedroom, great room, fireplace, 2½ car garage, natural gas. 1694 sq. ft. $210,000. 624-4003

342 Lakefront Property

ROCHESTER LAKE LIVING
The view could be compared to Northern Canada. Custom brick home with over 5,000 sq. ft. on 3.9 acres with 200 ft. lake frontage. 4 Full baths, finished walkout basement, 4 car garage. $795,000.
NORM RADABAUGH
CENTURY 21 EAST COMMERCIAL
299-4500

UNION LAKE FRONT
3 bedroom, 2 bath, family room wity fireplace, multi decks, basement, attached garage, sandy beach. $276,900

FREE... weekly list of properties FOR DSALE "Call Owner" with prices, descriptions, addresses, owners' phone numbers, etc,
HELP-U-SELL of Commerce/ W. Bloomfield 360-6660

PRIVATE WATKINS LAKE. Dutch Colonial, 3,000 sq.ft. +. Large brigth rooms, 3 bedroom, 2 fireplaces, neutral colors, 1½ baths, 2 car attached garage, lot is 100 on water by 180 deep, fully fenced. Asking $365,000. 4240 South Shore Dr. Must see! 673-9298

348 Cemetery Lots

CEMETARY LOTS: Oakland Hills Memorial Gardens. 12 Mile/Novi. Complete burial for 2. Bargain. Call after 6pm: 313-398-8663

CHRISTIAN Memorial in Rochester. Parkview Memorial in Livonia. Private owner. Call 939-1235

CHRISTIAN MEMORIAL Cemetary on Hamlin Rd. Rochester, 2 plots. Best offer. Leave message 664-2998

CMCC OF ROCHESTER - 2 lots, 2 vaults, 1 bronze marker, $2200. 373-7484

OAKLAND HILLS Memorial Gardens, in the Garden of Faith, 12 spaces at $525. per space. Call 313-765-3521 or 313-765-9384

PARKVIEW MEMORIAL - Garden of Hours, Section #594 grave 5 & 6. Asking $450 each or best offer. 476-7893

ROSELAND PARK CEMETARY
5 lots-$3,000
($700 ea., purchased separately)
Call 591-4920, 8am-5pm

ROSELAND Park Cemetery - single grave, prime location, valued at $1,035. will sell for $600. 881-6195

TWO ABOVE ground side-by-side mausoleum crypts; includes 2 metal caskets. Location is Oakland Hills Memorial Gardens. $6000. Ask for Maria. 477-3585

358 Mortgages & Land Contracts

CASH FOR
LAND CONTRACTS
Immediate Phone quotes! Won't be out-bid! Mortgages/Refinances.
First American
Mortgage Associates,
an affiliate of MCA
1-800-468-9618

INVESTOR purchases land contracts & mortgages, best cash prices & quick closings. 853-9889

LAND CONTRACT
for sale. A good investment.
Call Dave at 453-5269

361 Money To Loan - Borrow

BUSINESS & COMMERICAL
Loans Arranged
$50,000 & Up
Call. (313) 837-5198

CASH TO LOW?
Debts to high? Need relief? We can help. 1-800-277-7990

★ BLOOMFIELD ★
• Intimate community surrounded by trees.
• Timeless neoclassic architecture.
• Excellent opportunity for builders or individuals.
• Only a few sites left.
Call Judy
737-0690
Herbert Lawson, Inc.

365 Business Opportunities

ADULT FOSTER Home - 30 miles N. of Traverse City. 9,000 sq. ft. 10 bathrooms, 10 bedrooms, possible 20 residents. $40,000 for half, $110,000 for all. Terms available. Call: 616-599-2219

A GREAT OPPORTUNITY
Distribute "cool" new beverages from the developer of well known flavored tea beverage. Earn $2,000 per week in protected territories. Investment required.
313-513-"COOL"

AUTO USED CAR LOT
for rent or lease on busy Plymouth Rd. in Redford.
937-2277

COMMERCIAL
CLEANING
Join one of Detroit's largest and most successful commercial cleaning franchises. We provide you with the customers, complete training and continual support. Choose an income level from $500 to $10,000 a month. Part and full time available. Guaranteed financing. Start with as little as $1500 down. Call today.
TOWER CLEANING SYSTEMS
313-356-1080

EXCELLENT BUSINESS Opportunity in beautiful downtown Elk Rapids, just N. of Traverse City. Small specialty store and meat market.
Call Peg Hatch
REAL ESTATE ONE
ELK RAPIDS
616-264-5611
Eves. 616-264-8625

EXCELLENT ENTREPRENEURAL OPPORTUNITY
For 2 key people looking for financial security. 24 hr. message. 1-800-780-4643

MOBILE BANKERS franchise available. Very good income. Established Check cashing clientelle, 3 work days, no inventory. Call 851-5341

MONEY MAKER!
Carry-out Pizza, great location in growing business area. Over $100,000 gross. $48,000.
REALTY AMERICA 347-2980

YOGURT & LUNCHEON SHOP in Farmington Hills. Must sell. 737-2422

NORTHVILLE BEAUTY SHOP
Super opportunity, great location, 9 stations, 2 Hex tanning booths, 4 sinks, 5 dryers.

WESTLAND BEER & WINE STORE on a high traffic street, much equipment included, sandwich trade, movies. For details call.
John O'Brien
REAL ESTATE ONE
348-6430 349-2473

365 Business Opportunities

NEW BUSINESS located between Petoskey & Harbor Srings, in one of northern Michigans fastest growing areas. Retail wine, deli, gourmet foods, party supplies, liquor. 2nd full yr. of sales expected to be $1,000,000. Call between 9am-12 noon. No realtors, 616-348-5458

366 Ofc.-Bus. Space Sale/Lease

ALTERNATIVE
OFFICE
I-275 & 8 MILE
• Full or Part Time Offices
• Conference room available
• Secretarial Service
• Transcription Available
• Fax & Copier Available
• Mastercard/VISA
PREFERRED EXECUTIVE OFFICES
(313) 464-2771
Walk-In's Welcome

An Excellent LIVONIA Location
★ Office space at very reasonable rates. Many Amenities. Announcing!
PRIVATE SHARED SUITES
perfect for small businesses, Sales Reps, etc. Call Now!
As Low As $55/Wk.
LIVONIA PAVILION
Call Syd: 478-4832

ANNOUNCING
executive offices from 150 sq.ft. with complete secretarial services. Short term lease. Prime locations in Novi, Canton, Ann Arbor, and on Macomb County's Golden Corridor, Sterling Hts.
Call International Business Centers -- 344-9500

ASSUME PAYMENTS - Over 1200 sq. ft., free standing building plus private office. 5 Mile & Beech. Must be sold. Asking $79,900. STATE WIDE R. E. 427-3200

BIRMINGHAM - DOWNTOWN
Shared office concept. Receptionist, secretarial services, conference room, kitchen & convenient parking. 2 offices available. For leasing information call 645-5335

BIRMINGHAM
Newly decorated, new carpet, office suite, 700 sq.ft. $850 per mo. 642-9330

BIRMINGHAM
Suites of 1400 sq.ft. or smaller available. 14 Mile & Pierce. Will negotiate alterations for free rent. Private entrance & plenty of parking. 646-8488

BIRMINGHAM WINDOW OFFICE
Great 1st floor suite. Clerical/phone available. Nonsmoker, free parking. Call Kathy 642-3554

DOWNTOWN PLYMOUTH
2 suites, 600 and 1160 sq. ft. each. Utilities furnished, excellent parking. 455-7373

366 Ofc.-Bus. Space Sale/Lease

ANNOUNCING
Maple Business Center of Troy
Best of locations in the City of Troy at the most competitive rates. Suites from 500 sq.ft. to 4,000 sq.ft. Excellent Maple Rd. frontage near Crooks, 250 car parking, short term leases accepted, rates include every cost. NO hidden costs. Free rent depending upon term of lease.
ICI PROPERTY CONSULTANTS
626-0590

BIRMINGHAM
SOUTH ADAMS SQUARE
1 & 3 room office suites available immediately. Rates starting at $12.75/sq. ft. Rent includes air conditioning, heat & janitorial service, telephone answering & secretarial service available. 646-5900

DENTAL/MEDICAL
FARMINGTON HILLS
LIVONIA
10 Mile Rd. at Grand River
Orchard Lk. Rd. at 10 Mile Rd.
Famington Rd. at 8 Mile
From 1,080-16,000 sq.ft.
CERTIFIED REALTY INC.
(313) 471-7100

DOWNTOWN PLYMOUTH - Perfect 150 & 420 sq. ft. office, all amenities. Call Deborah for details. 229-7474

EXECUTIVE SUITES AVAILABLE
Includes spacious parking facilities. 1st. floor. Experienced Secretaries, personalized phone answering, copying, UPS, facsimile & word processing services, conference room, notary.
HARVARD SUITE
29350 SOUTHFIELD RD
SUITE 122
557-2757

FARMINGTON HILLS
2 office spaces available.
800 sq. ft. & 1000 sq.
Call: 477-0189

FARMINGTON HILLS
OFFICE/RETAIL/MEDICAL
10 Mile Road Between
Haggerty & Halsted
From 750-7,500 sq.ft.
CERTIFIED REALTY, INC.
(313) 471-7100

IDEAL OFFICE & RETAIL SPACE
From 165 sq. ft. to 1500 sq. ft., starting from $175 including utilities. First and second floors available. Ford Rd. & Middlebelt. 422-2490.

LIVONIA - High image shared executive offices. Includes professional administrative services, access to joint marketing programs & reference materials. Short term leases available. I-275 at 6 Mile. 464-0844

366 Ofc.-Bus. Space Sale/Lease

EXPRESSWAY EXPOSURE
600 sq. Ft. at $525/mo. Larger units also available. I-275 X-way.
J.A.BLOCH & CO.
559-7430 or 996-0444

FARMINGTON HILLS - Office space. $425 per/mo., utilities included. 2 offices available. Creon Smith. BOTSFORD INN 474-4800

FARMINGTON HILLS OFFICE
1-5 large offices, 300-1500 sq.ft. on Grand River near freeway. Low rent, new carpeting. 477-6161

FIVE MILE & FARMINGTON
370 sq.ft., all utilities, windows, 2nd floor, newly decorated. $370/mo. Also 440 sq.ft. suite at $440/mo. 422-2321

LIVONIA
for lease, 6000 sq. ft. office building available Aug. 1 in attractive area. Can be subdivided 261-1888

LIVONIA- Office space for lease, just off Jeffries Freeway in attractive building. Call. 261-0130

LIVONIA OFFICES
5 Mile & Farmington; Middlebelt & 5 Mile; Middlebelt between 7 & 8. Several 1, 2 & 3 room offices from $150. Conference room, kitchen, copy & fax available. Also, some include phonemail phones.
CALL KEN HALE:
DAYS: 525-2412
EVES: 261-1211

LIVONIA
SCHOOLCRAFT & INKSTER
Prime office & retail space in active center. 250 - 3400 sq. ft. Will divide to suit. Rent as low as $6/sq. ft. Brokers protected. Call 645-9880

NORTHVILLE - 1000, 400, 200 sq. ft. suites. Lease or will consider sale of building. Ample parking. 476-3459

OFFICE-RETAIL for lease at 32104 Plymouth Rd., Livonia. Upper level, 2000 sq. ft. Available June 1st. Call John Tenpenny at 421-6070

PLYMOUTH Attorney, Accountant, etc. Completely remodelled, private entrance, lots of parking, free rent incentives. 455-3232

PLYMOUTH DOWNTOWN
Spacious 1800 sq. ft. office, can subdivide. Skylights, all amenities. Call Deborah 229-7474

Prime Southfield
12 MILE RD./
NORTHWESTERN
Suite available. All utilities paid. Conference room, storage & good parking. Secretary & phone services available on premises. Call 358-5670

W LIVONIA
Private offices. $200 monthly includes phone answering.
464-2960

366 Ofc.-Bus. Space Sale/Lease

REDFORD TOWNSHIP
24350 JOY ROAD.
Last suite in building!
1,250 sq.ft. corner unit with 3 private offices, 1 conference room, & large open area with storage closets. $1,050 mo. includes all utilities.
CERTIFIED REALTY, INC.
(313) 471-7100

SHARED OFFICE SPACE available including signage on Northwestern Hwy., Farmington Hills. Private suite, $10 per sq. ft. gross. Call A. Fisher, 855-2070

368 Commercial/ Retail

BEAUTY SALON
Suburban Woodward. 2 chair salon with equipment in lobby of office building. Corner of 9 mile. Reasonable. $385 month. 398-7000

DOWNTOWN
FARMINGTON
Location, location & Class image 33316 Grand River. This is your chance to occupy the BEST space in town. Fully Restored multi-story building..Tin ceilings. Brick walls, maple floors, skylights. High traffic area, (next door to Theatre). Will divide. Resonable rent. Days 261-6450

DOWNTOWN PLYMOUTH - FOREST PLACE MALL
390 sq. ft. & 725 sq. ft. Immediate occupancy. 455-7373

DOWNTOWN PLYMOUTH - Prime Frontage Retail, approximately 1420 Sq. Ft. Immediate. Smaller space available. Deborah 229-7474

FARMINGTON DOWNTOWN
Main street exposure. Historic building. From 500 sq. ft. to 1,000 + sq. ft. 477-0157

FARMINGTON HILLS - 13 Mi./Orchard Lake. Newly decorated store. 1300 sq.ft. in shopping center, ideal for office. Good lease. 425-8491

REDFORD TOWNSHIP free standing 2200sqft building for sale on Plymouth Rd. Prime location. Good parking. Call Dave 397-2476

STOREFRONT/ROYAL OAK
DOWNTOWN, 5th & Main Streets
Ground-level, undivided, 3300 sq.ft. 12' ceiling. Vacant. 1-800-742-3197

WAYNE - MICHIGAN AVE
3600 sq. ft. 4 overhead doors, hoist. $1575/mo. plus security. Immediate occupancy. Call Mark 721-4030

369 Indust./Warehouse Sale/Lease

11,600 SQ.FT.
FARMINGTON HILLS
85% air conditioning, truck well, truck door, office, showroom, warehouse, clean.
MORAN CORP.
542-7777

369 Indust./Warehouse Sale/Lease

ABSOLUTELY OUTSTANDING
EXPRESSWAY EXPOSURE
2400 SQ.FT.
J.A. BLOCH & CO. 559-7430

BIRMINGHAM
Industrial Building For Lease
7800 sq. ft. with attached 5 bay garage, raised loading dock, air, flourescent lit office area & parking. Very reasonable. 557-0770

BUILDINGS, lease, 700 & 900 sq.ft. Ideal for machine shop, storage or your idea. NW of Plymouth MI. $275 & $375 per mo. 348-2592

NORTHVILLE INDUSTRIAL
For lease - 2000 sq.ft., 2 overhead doors, floor drains, heavy power, clean & sharp. 348-3200

OFFICE - WAREHOUSE
Walled Lake. 1000 sq.ft. $400/MO.
Sanbreen Company
313 647-3250

We Beat All Prices
Troy, Auburn Hills, Rochester
LIGHT INDUSTRIAL
Office warehouse. Rochester Hills/ Auburn Hills area. Expressway access, 1600, 2000, 2400, 3000, 3200, 10,000 sq.ft. units. Immediate occupancy. Brokers, welcome.
Marc J. Stoleruk-Broker
853-1525 or 377-6970 evenings
13 Months Free With Ad
Call For Details
Expires June 30, 1993

370 Income Property

TELEGRAPH
19,700 sq.ft. retail with 360' of road frontage. Potential gross income $150,000 annual. Only $1,000,000.
33 APARTMENTS
Suburban Allen Park. All brick community. Grosses $177,000 annual. 100% occupied. Only $950,000.
TEPEE REALTY
479 S. Main, Plymouth
454-3610

371 Comm'l. / Ind. Vacant Property

HARTLAND - Beautiful wooded & rolling 3.1 acres, walk-out, natural gas, cable, area of large homes. $48,900. (313)632-7571

372 Invest. Property

EARN 14% FIXED RETURN
On Managed Real Estate.
Call Mr. Ferriola
624-7900

361 Money To Loan - Borrow

CAPITAL AVAILABLE
Equipment leasing. Lowest rates, no money down, fast results, professional services. Call today for additional information.
Trademark Leasing, Inc.
(313) 351-2675

CREDIT PROBLEMS?
• BANKRUPTCIES
• CHARGE OFFS
• LATE PAYS
• TAX LIENS
• REPOSESSIONS
Using state & federal laws, we can legally clear your credit profile. Oldest licensed C.S.O. in MI. Bonded, money-back guarantee. #005. EFA, Inc. 1-800-444-PROFILE

362 Real Estate Wanted

AGREEABLE INVESTOR
Looking to purchase homes
Any condition possible - 522-0101

CASH TODAY
OR
GUARANTEED SALE
Also If In Foreclosure
Or Need Of Repair
Century 21
CASTELLI 525-7900
1990-'91-'92 CENTURION
AWARD WINNING OFFICE

I BUY HOUSES
Cash
442-7973

PRIVATE INVESTOR
Purchases houses for cash or terms
Any condition or situation
424-8555

400 Apts. For Rent

APARTMENT ASSISTANCE
FREE
• Friendly, Personalized Service. • 1,000's of choices
425-6353
Michigan Relocation Services, Inc.
Serving S. E. Michigan

Ann Arbor
FREE
APARTMENT
LOCATOR
1-800-777-5616
Save Time & Money
Open 7 Days
Color Videos
All Areas & Prices
Turn 3 days into 30 Minutes
Over 100,000 Choices
TROY 680-9090
3726 Rochester Rd.
SOUTHFIELD 354-8040
29286 Northwestern Hwy.
CANTON 981-7200
42711 Ford Rd.
NOVI 348-0540
Across from 12 Oaks Mall
CLINTON TWP. 791-8444
36870 Garfield
ANN ARBOR 677-3710
2877 Carpenter

APARTMENT
SEARCH
FORMERLY
APARTMENTS
UNLIMITED
The Easiest Way To Find a GREAT PLACE!

APARTMENT
HOTLINE
Use your phone to find a home.
FREE
• 24 hours a day
• All sizes, prices and cities
• New listings daily
691-7150

AUBURN HILLS
Bloomfield Orchard Apts.
Spacious 1 bedroom apartments from $440.00; includes heat, gas & water. Blinds included. Pool + laundry facilities & more. Short term, furnished units available. Open 7 days.
332-1848

AUBURN HILLS
BLOOMFIELD SQUARE
APARTMENTS
One & two bedrooms with closets galore!!!!!!
Free Heat, Water & Blinds
Most Pets Welcome
FOR MOVE-IN SPECIALS
CALL
852-4377

BIRMINGHAM: Ann Street flat features 13x16 bedroom & 7x12 walk-in closet. Carpet, laundry, garage. No pets. $600/month. 646-5157

BIRMINGHAM
Deluxe 2 bedroom, 2 bath apartment. $850/mo. 258-4819

BIRMINGHAM - Duluxe 1 & 2 bedrooms, carport, walk to shopping, heat included. From $475 per mo. Call Ann after 6pm 647-8469

BIRMINGHAM
GREAT NEIGHBORHOOD!
GREAT NEIGHBORS!
Limited availability on 2 bedroom townhouses for July occupancy. Private entrances, basements, washer/dryer hook ups. Rents from $645. 12 month lease.
Call Karen at 642-8686

BIRMINGHAM luxury apt located downtown, contemporary open floor plan, 1600 sq. ft. 2 bedroom, 2 bath, decks located off living room & bedroom. $1850 per month plus utilities. Call Lynn, 645-9220

BIRMINGHAM - 2457 E. Maple. 1 bedroom, carpet, blinds, central air, walk-in closet, secured building. Lease $470-$500. 643-4428

BIRMINGHAM
TIMBERLANE
APARTMENTS
• Attractive Units
Vertical Blinds • Dishwasher
Microwave • Disposal • C/Air
New!! Exercise room...
1 Bedroom - from $580,
666 Purdy (at Brown)
In heart of downtown
268-7766
PM or Sat/Sun:268-9806

BIRMINGHAM - 2525 E. Maple, 1 bedroom, 1st floor, $460/mo. heat included. Close to shopping. 1 yr lease, no pets. 573-6259

BIRMINGHAM - 355 Columbia. 2 bedroom upper flat, fireplace, blinds, garage, basement. Clean, quiet building. Lease $650.647-7079

BLOOMFIELD - Garage apartment. 1 bedroom, Pine Lake privileges, immediate occupancy. 1 year lease, $450 per mo. 682-4655

400 Apts. For Rent

BIRMINGHAM FARMS
2 BEDROOM
CARPORT, CENTRAL AIR
$550/MONTH
851-2340

BIRMINGHAM
SPACIOUS
1 & 2 Bedroom Apts.
From $600
HUNTLEY SQUARE
APARTMENTS
646-9880
Mon.-Fri. 9am-5pm

BIRMINGHAM
$199 MOVES YOU IN
Expires June 30
BUCKINGHAM
MANOR
Call 649-6909
Restrictions apply

BIRMINGHAM
$300 SECURITY DEPOSIT SPECIAL
Newly remodeled 1 bedroom apt. available. E. of Adams Road near downtown Birmingham. Rental rates include heat & water, vertical blinds, new kitchen & appliances, mirrored doors & plush carpeting.
Call Mon.-Sat. 644-1300

BLOOMFIELD HILLS
Telegraph & 14 Mile
NEWLY REMODELED
SPACIOUS
2 BEDROOM APTS.
From $910
Heat Included
THE GLENS
OF BLOOMFIELD
642-6220
Mon.-Fri. 9-5 Sat. 12-4

BLOOMFIELD HILLS
NEWLY REMODELED
1 & 2 Bedroom Apts.
FROM $655
HEAT INCLUDED
WHETHERSFIELD
APARTMENTS
645-0026
Quarton Rd. & Telegraph
Mon.-Fri. 9-5

Bloomfield West Apts
.99¢ Sale
Security Deposit
• Huge 2 bedroom, 2 bath
• Enclosed garage/opener
• Washer/dryer • walk to shopping
• Large private basement
626-1508

BRMINGHAM
Desirable 1 bedroom, carpeted, balcony or patio on N. Eton, water included. MOVE-IN SPECIAL, first month free. 356-2600

CANTON
Bedford Square Apts.
NOW TAKING APPLICATIONS FOR
Spacious 1 & 2 Bedroom Apts.
Small, Quiet, Safe Complex
Ford Rd. near I-275
STARTING AT $490
981-1217

Canton
FAIRWAY CLUB
Golfside Apts.
1 & 2 Bedroom
Free Golf
Heat & Hot Water Free
Carport Included
728-1105

Canton Garden Apts
JOY ROAD EAST OF 275
Spacious 2 bedroom townhouse, 2 levels with private entrance, ½ bath down, full bath up. From $475-$495.
FEATURES:
• Stove & Refrigerator
• Diswasher & Disposal
• Central Air/Heat
• Verticals
• Convenient Parking
• Laundry facilities on premises
• Pool & Clubhouse
• Sorry, no pets!
• $400 rebate for new residents only!
455-7440

400 Apts. For Rent

Bloomfield Hills
FOX HILLS
Fox Hills is a beautiful estate-like retreat with spacious apartments and townhomes set in marvelously landscaped grounds w/tennis court & swimming pool. Fox Hills offers 1 & 2 bedroom apartments and 2 & 3 bedroom Townhouses. The location combines prestige with convenience; as Troy, Rochester, Birmingham, and even downtown Detroit (via nearby I-75) are easily reached.
332-7400
Open daily and weekends, perfectly located off Opdyke Rd. just north of Square Lake Rd. at I-75.

BLOOMFIELD HILLS
Large 1 bedroom apt, first floor, includes carport, $500/month covers heat & water. Call 646-0446

CANTON
CARRIAGE COVE
LUXURY APTS.
(LILLEY & WARREN)
We take pride in offering the following services to our tenants.
• Maid service available
• 24 hr. emergency maintenance
• Beautiful grounds with pool & picnic area with BBQ's
• Special handicapped units
• Restful atmosphere
• Cable available
• Magy more amenities
• Short term leases (certain conditions apply)
NO OTHER FEES
Private Entrances
One Bedroom - $520, 900 sq. ft.
Two Bedroom - $595, 1100 sq. ft.
Vertical blinds & carport included
Professional on-site management
20 plus yrs. experience
Near X-ways, shopping, airport
Rose Doherty, Property Manager:
981-4490

Canton
LOW
MOVE-IN
COST
ON A SINGLE STORY
2 BEDROOM APT.
$570/MO.
WHILE THEY LAST!
HEATHMOORE
APTS.
981-6994
At Ford Rd. & I-275 on Haggerty

CANTON - Secluded location near X-way. One bedroom for $325, another for $285 per month plus utilities. Call after 5PM 665-8006

CANTON
S. of Joy Rd., W. of I275
LOW
MOVE-IN COSTS
2 Bedroom Apts.
From $413*
Heat Included
Window Treatments
STONEYBROOKE
APARTMENTS
455-7200
Mon.-Fri. 9-5 Sat. 10-5
Sun. 11-4
*Limited time. First 6 months of a one year lease. New residents. Select units.

CLAWSON/TROY
Newer 1 bedroom, Casablanca fan, mini blinds, air, dishwasher, snack bar, must see. $495/mo. 549-8685

CLAWSON/TROY
NEW ENGLAND
PLACE APTS.
Large 2 bedroom apartments located at 747 W. Maple Road, 2 miles East of Birmingham. All appliances included. Some with brick fireplaces. (313) 435-5430
NO SECURITY DEPOSIT
REQUIRED
Pets allowed. Children's buildings available.

COUNTRY HOUSE
APARTMENTS
7 Mile, W. of Telegraph
Live in a beautiful park like setting!
SPECTACULAR....
1 & 2 bedroom apartments
Carpet & vertical blinds
Pool & air conditioning
Call for appointments & specials.
533-1121

DETROIT'S LARGEST
EXECUTIVE OFFICE
NETWORK
• Private offices/flexible terms
• Complete secretarial services
• Personalized telephone answering
• Conference/meeting facilities
• Private parking
AMERICENTERS
EXECUTIVE OFFICE NETWORK
(313) 462-1313
TROY 200 E. BIG BEAVER RD.
SOUTHFIELD 26677 W. TWELVE MILE
BLOOMFIELD HILLS 7 W. SQUARE LAKE RD.
LIVONIA 39111 W. SIX MILE RD.

400 Maple
EXECUTIVE SUITES
Downtown Birmingham
Private Offices
From $450
• Across the street from new parking structure
• Immediate Occupancy
• Professional Secretarial Service
• FREE Utilities, Maintenance & Janitorial
• FREE Copying, Notary & Conference Rooms
S & D Management
645-1851

APARTMENTS

400 Apts. For Rent

Canton

SINGLE STORY LIVING
1 Bedroom Apt.

- Peace & quiet - no one above or below you.
- Private entrance/patio
- Utility room-washer dryer hookup
- Flexible leases & more

CONVENIENCE & COMFORT
NO STAIRS-NO HALLWAYS
$455/MONTH

CALL TODAY!
Heathmoore Apartments
981-6994
At Ford Rd. & I-275 on Haggerty

Dearborn Hts.

CAMBRIDGE APTS.

- Within walking distance to shopping, church, restaurants.
- Spacious 1 bedroom deluxe apts

CALL 274-4765

OFFICE HRS:
MON. - FRI 9-6
SAT. 10-4

A York Community

N.W. DETROIT
1 bedroom - $400 up
2 bedroom - $500 up
Includes heat & water - 534-9340

W. 7 MILE - 1 bedroom from $365/mth, includes heat, air & pool. Some w/new carpet. Quiet, secure building. Open Sat 9am-noon 538-8230

BEST APARTMENT VALUE

FARMINGTON HILLS

(N. on Tuck Rd. off 8 Mile between Middlebelt & Orchard Lake Rd., corner of Folsom).

TIMBERIDGE

DELUXE
1 & 2 Bedroom Units
From $470
Limited time offer on select units
New tenants only. 13 month lease.

Includes appliances, vertical blinds, carpeting, pool, close in Farmington Hills location.

Model Open Daily 9-5
Except Wednesday
478-1487 775-8206

Farmington Hills

BOTSFORD PLACE APARTMENTS
GRAND RIVER/8 MILE
W. OF INKSTER
Behind Botsford Hospital

SPECIAL
1 Bedroom for $449
2 Bedroom for $549
3 Bedroom for $649
Immediate Occupancy
Heat & water included - cable ready
Singles, children, small pets ok
Quiet. Close to parks and schools.
Special conditions for a 1 year lease
For further information, please call
615-8920
27883 Independence

---

7 MILE, W. of Telegraph, 19155 Lenore, 1 bedroom, newly decorated, $375. Includes heat. Nice area, secure building. 255-9831

FARMINGTON HILLS
Luxury one and two bedroom apartments available.
Call: 477-7774

FARMINGTON HILLS sub lease, 1 bedroom, 1st floor, patio, pool, golf course, full size washer/dryer, $500. No security. Before 4:30, 955-1385

FARMINGTON HILLS - Newly decorated 1 bedroom at $445. Includes heat, appliances, carpeting & air. Cable available. No security deposit if qualified. 478-4191

FARMINGTON HILLS
RENT FROM $930
1500 sq. ft. 2 and 3 bedroom townhouses. 2½ baths, spacious master bedroom suite. Washer/dryer, blinds and covered parking.

FOXPOINTE
HALSTED & 11 MILE
473-1127
Managed by Kaftan Enterprises, Inc.

FARMINGTON HILLS
2,000 SQ.FT. OF PURE LUXURY
Elegantly designed 2 or 3 bedroom ranch, or 3 bedroom townhouses, 2½ baths, whirlpool tub, full basement, 2 car attached garage. From $1525.

COVINGTON CLUB
14 Mile & Middlebelt
851-2730
Managed by Kaftan Enterprises Inc.

FARMINGTON HILLS

$499 Moves You In (On Selected Units)

1600 sq. ft. 2 bedroom garden apartments. 2 bedroom townhouses with full basements. 2 bath w/walk-in closets, covered parking, washer/dryer, vertical blinds, attended gatehouse, and a 24 hour monitored intrusion and fire alarm.
Rent from $865

SUMMIT APTS.
NORTHWESTERN & MIDDLEBELT
626-4396
Managed by Kaftan Enterprises, Inc.

FARMINGTON HILLS
Very Large 1 bedroom with separate inside storage room, from $455.
FREE HEAT. 471-4555

Farmington Hills

SUPER LOCATION
Grand River/Orchard Lake

Stoneridge Manor

The largest one bedroom in the area. From $495 per mo. including carport, verticals, all appliances.

Limited time offer on selected units
New tenants only

Enter off Freedom Rd., W. of Orchard Lake Rd., S. of Grand River.
478-1437 775-8206

FARMINGTON HILLS-1 bedroom, washer/dryer. Pets O.K., $510/mo.;special 1 month free rent.
533-3137 or 532-0638

FARMINGTON HILLS - 2 bedrooms, garage, dishwasher, 1200 sq. ft., 4 month lease, $600/month. Call Mike or Bob: 442-2454

FARMINGTON HILLS-Sub lease great 1 bedroom on pond & golf course at Independent Green. Ask for Chuck/leave message 476-1204

FARMINGTON HILLS - 1st month free. 1 & 2 bedrooms, air, patio, carport, verticles, washer & dryer hookup, $485 & $540/mo. 348-5563

FARMINGTON HILLS
NEW BOTSFORD APTS.
1 & 2 bedrooms starting at $425/mo. Central air. Walking distance to hospital. Brand new. 471-4455

Discover for yourself why
ORCHARD CREEK APTS.
of Farmington Hills
is the community for you
Our spacious 2 bedroom apts. are filled with luxuries:

- Private entrances
- Gas-log fireplaces
- Intrusion/fire alarm
- and much more starting at $770 on selected units*

855-1250
* new residents only

Farmington Hills
MAPLE RIDGE APARTMENTS
23076 Middlebelt. Spacious 1 & 2 bedroom/2 bath, central air, carport available, $460/$560 per month.
473-5180

FARMINGTON/ LIVONIA

SPECIALS

Beautiful 1 & 2 Bedroom Apts.
And 1 Bedroom Plus Den

HEAT INCLUDED

- New white formica kitchen & vanity
- Vertical Blinds
- Intercom
- Dishwasher, Self-cleaning Oven & Range, Frost-free Refrigerator, Micro-wave

Merriman Rd. (Orchard Lake Rd.) Just 1 blk. S. of 8 Mile Rd.
MERRIMAN PARK APTS.
477-5755

FARMINGTON MANOR - Spring Special on our newly decorated studio's & 1 bedroom apts., starting at $400. 5 days free rent when you move-in. Our apts. features: appliances, vertical blinds, secured entrance doors & laundry facilities. Carports are available. Individual furnace & central air. Let us make you feel right at home. 474-2552

FARMINGTON - quiet complex, close to town & shopping. 1 bedroom, 1st floor, includes heat & water. $495. 477-5650

Farmington/West Bloomfield

$299 FIRST FULL MONTH'S RENT ON SELECT STYLES!*

Fabulous 1 & 2 bedroom apartments featuring:

- Woodburning fireplaces
- Cathedral ceilings
- Washers & dryers
- Microwaves
- Card key entrance & intrusion alarms
- Mini blinds
- Clubhouse with private health club, racquetball court & business center
- Outdoor hot tub

On Haggerty Road between 13 & 14 Mile Roads

Village Green of Farmington Hills
788-0070
* Some restrictions apply
EHO

FARMINGTON HILLS

3 BEDROOM APARTMENT

PERFECT FOR FAMILY OR ROOMMATES

- Surprisingly affordable
- Convenient location
- Full size washer & dryer
- Covered parking
- Private entrances
- Fireplaces

Plus a complete health club with indoor pool and much, much more.

CITATION CLUB APTS
CALL TODAY FOR SUMMER SPECIALS
661-2200
(On 13 Mile, E. of Haggerty

GARDEN CITY - Ford & Merriman. 1 bedroom, upstairs, carpeting, air, free wash, small building. $360 mo.lease. 274-4822 or 522-7365

GARDEN CITY - 1 bedroom, $415/month includes heat, water, laundry facilities, appliances, air.
421-7765 or 553-2165

LIVONIA - 7 MILE RD.
Large 1 Bedroom Units - $585
Includes washer & dryer in each apartment. Carpeting, vertical blinds, deluxe appliances, balcony, patio, swimming pool, tennis courts, community room. Near shopping.

CANTERBURY PARK
7 mile Rd., corner Mayfield between Farmington & Merriman Rds.
473-3983 775-8206
Model open daily 9-5
except Wednesday

Madison Heights

SUMMER SPECIAL
CONCORD TOWERS
1 & 2 BEDROOM APARTMENTS
Includes

- Stove & refrigerator
- Dishwasher
- Carport
- Intercom
- Newly decorated
- Smoke detectors
- Sprinkler system
- FROM $425

I-75 and 14 Mile
Next to Abbey Theater
589-3355

FARMINGTON
$299 MOVES YOU IN
on selected units
FREE HEAT - Large 1 & 2 bedrooms. Clean, quiet community. Orchard Lake Rd., N. of 8 Mi.

VILLAGE OAKS
474-1306
Managed by Kaftan Enterprises, Inc.

GARDEN CITY
Ford/Middlebelt Area
Spacious 1 bedroom apartments. Amenities include:

- Owner Paid Heat & Water
- Central Air
- Intercom System
- Garbage Disposal
- Laundry Facilities
- Window Treatments/Mini Blinds

From $390 monthly
CALL ABOUT SUMMER SPECIAL
GARDEN CITY TERRACE
522-0480

GARDEN CITY - Maplewood/Middlebelt. 1 bedroom, appliances, $340 per month. Sr. Citizen discount. VANREKEN REALTY,
941-0790 Or 588-4702

LAHSER/SIX MILE. Unique restored 1925 1 bedroom, woodwork, carpet, appliances, cat okay, heat & water included. $285. 615-9851

Livonia

CURTIS CREEK APTS.
Farmington Rd. at 6½ Mile
Spacious 1 & 2 Bedroom Units
Amenities include:

- Private Entrances
- Vertical Blinds
- Appliances
- Patio/Balcony
- Central Air

CALL FOR OUR SUMMER SPECIAL
473-0865

LIVONIA - Farmington Rd., N. of 7 Mile, Deluxe 1 bedroom, heat & water included. $535/mo. No pets. Screened porch, carport. 522-6282

MONTHLY ROOM AVAILABLE
NO LEASE
MAYFLOWER HOTEL
CALL MARIE 453-1620

NORTHVILLE AREA - 1 & 2 bedroom apartments available, $520 to $600 per month including heat. 1 year lease. Please call 348-9250

NORTHVILLE GREEN APTS
Extra Large 2 bedroom
MANAGER'S SPECIAL
$50 OFF FIRST 3 MONTHS!
NEW CARPETING!
Large Walk-In Closets
FREE Carport
Peaceful Setting
Private Covered Balcony
Near Downtown Northville
CALL TODAY 349-7743

NORTHVILLE. Handicap 2 bedroom, 2 bath. Available mid-June. $660 month. $250 security.
Call 348-9616

NORTHVILLE - 1 bedroom, historic downtown, clean, blinds thruout, 500 sq. ft., heat, water & electric included. $395 per month. 427-2768

Novi

FREE APARTMENT LOCATOR
1-800-777-5616
Save Time & Money
Open 7 Days
Color Videos
All Areas & Prices
Turn 3 Days into 30 Minutes
Over 100,000 Choices

NOVI 348-0540
Across from 12 Oaks Mall
SOUTHFIELD 354-8040
29286 Northwestern Hwy.
CANTON 981-7200
42711 Ford Rd.
TROY 680-9090
3726 Rochester Rd.
CLINTON TWP. 791-8444
36870 Garfield
ANN ARBOR 677-3710
2877 Carpenter

APARTMENT SEARCH
FORMERLY
APARTMENTS UNLIMITED
The Easiest Way To Find a GREAT PLACE!

Northville

THE TREE TOPS CHOOSE THE UNIQUE!

MOVE DURING JUNE OR JULY AND SAVE $ $ $

A small (40 units) sophisticated apartment community for a select few.

These stunning 1 bedroom apartments feature a den with french doors...great for a home office or studio!

Contemporary Eurostyling throughout including hi-tech kitchen, open floor plan, track lighting, full size washer/dryers, carports, and private oversized balcony or patio yard.

Totally renovated & very unique! From only $675/mo. including HEAT! EHO.

Sunny 1 bedroom also available for immediate occupancy...only 1 available at $545 with 1 month free! HURRY!

Call for your private appointment. EHO.

Novi Rd., just N. of 8 Mile

THE BENEICKE GROUP
347-1690

NORTHVILLE - 1 bedroom, $495/mo. Quiet, natural setting. Walk to downtown. Heat & water included. Immediate occupancy. 347-6565

NOVI-Bright, spacious 1 bedroom apt. near 14 mile/Decker. Quiet, private entrance. Available now. $495/mo. 477-6758

Novi

STOP AND SEE OUR APARTMENTS !

HUGE 900 sq.ft. 1 bedroom with in-unit storage closet for $495*.
GIGANTIC 1100 sq.ft. 2 bedroom with extra storage on select units for $555*. One year lease. EHO.

- Central air
- Vertical Blinds
- Patio or Covered Balcony
- New carpet - select units
- Carports available
- Walk to shopping
- Close to major expressways
- Senior discount available

*1 MONTH FREE on Select 2 Bedrooms!

TREE TOP MEADOWS
10 Mile & Meadowbrook
348-9590
* First 6 months of 12 month lease.

NOVI/LAKES AREA
WESTGATE VI
$200 Security Deposit
Area's Best Value

•Quiet•Spacious Apartments •Attractively Landscaped•Lakes Area•Near Twelve Oaks•Central Air•Pool•Carport•Walk-in Closets •Patio and Balconies

Off Pontiac Trail bet. Beck & West
Minutes from I-696, I-275
Daily 9-6 Sat.-Sun. 12-4
624-8555

Oak Park
NORTHGATE APARTMENTS
Studio, 1 & 2 Bedroom Apts.
Start at $375. Heat & cable included
Swimming Pool, Tennis Courts, and Much More. Call now 968-8688
Located on 10/Greenfield

OAK PARK
1 Bedroom Apts.
at $435

OAK PARK GARDEN APARTMENTS
967-0284
Mon.-Fri. 9-5

The Village APARTMENTS

LIVING YOU CAN Afford To Enjoy!

1 & 2 BEDROOM APARTMENTS FROM
$365 HEAT INCLUDED
Beautiful Setting in a Great Location!

- Swimming Pool
- Air Conditioning
- Social Activities

Models Open • Mon.-Sat. 9-6 • Sun. 11-5
624-6464

The Springs APARTMENTS

Where We Have Something For Everyone!

You choose the amenities you want.

- HEAT INCLUDED
- 12 UNIQUE FLOOR PLANS
- WASHER & DRYER IN APARTMENT

New 1 & 2 Bedroom Lakefront Apartments from $405

LOCATED IN NOVI ON PONTIAC TRAIL
1 MILE EAST OF BECK ROAD
OPEN DAILY 9-6 • SUNDAY 12-5
669-5566

MANAGERS SPECIAL
Reduced Rates on all Styles
CALL NOW*

Mon.-Fri. 10-6 **1 & 2 Bedroom Apts.** Saturday 10-5 Sunday 12-5

2, 3 & 4 Bedroom Townhouses

INCLUDES:

- FREE GAS HEAT (Most Units)
- DENS
- FIREPLACES
- CATHEDRAL CEILINGS
- SPIRAL STAIRCASE
- CARPORTS
- SMALL PETS WELCOMED
- FITNESS CENTER
- OLYMPIC INDOOR HEATED POOL
- SAUNAS
- CLUB ROOM

A charming rental community just 20 minutes from Ann Arbor and downtown Detroit, yet comfortably away from it all. From I-275, exit Ann Arbor Rd., west to Haggerty Rd., follow south to Joy Rd., then east to The Crossings.

The CROSSINGS AT CANTON
455-2424

*New Residents Only
Certain Conditions Apply

Professionally Managed by Dolben

RENT REDUCTION!
1 & 2 BEDROOM APARTMENTS

WAS $~~655~~
Now $565
PER MONTH*

SIDE BY SIDE FULL SIZE WASHER & DRYER included

JUST LOOK WHAT'S INCLUDED

Personal Private Entrance
• Louvre Window/ Doorwall Blinds •
• All Appliances Including Dishwasher •
• Wall-To-Wall Carpeting •
• Central Air Conditioning •

Open M-F 10-6 • Weekends 11-4

464-4100
*Special for new residents only.
*12 month leases on selected units

Arbor Woods

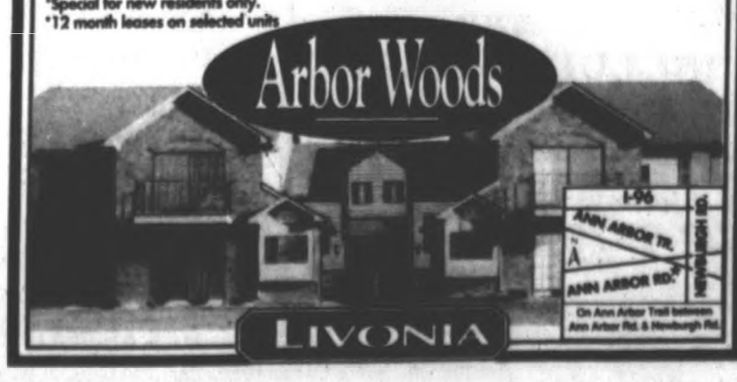

On Ann Arbor Trail between Ann Arbor Rd. & Newburgh Rd.

SPRING SPECIAL
$200.00 SECURITY DEPOSIT
FREE CARPORT
$50.00 OFF FIRST SIX MONTHS RENT*
• 1 & 2 Bedroom From $405.00
Vertical Blinds • Pool • Picnic Area

Glenwood Orchards
729-5090
*Subject to change without notice. New tenants only with 1 yr. lease.

Open Monday-Friday 8:30-5:30
On Newburgh, between Cherry Hill & Michigan Ave.

Westland's Best Value...
BLUE GARDEN APARTMENTS

• *Close to Work!*
• *Convenient to Shopping!*

Our Value Package Includes:

- Fashionable updated apartments
- DISHWASHERS
- Mini blinds
- Large, secure private storage room with each apartment
- Pool & Clubhouse
- Heat & Water
- Balconies
- Air conditioner
- Laundry facilities in each building

Available...

- Cable TV
- Special Pet Units

RENTS FROM... $425*

Please call about our Specials*
*rent coupons & security deposit program
We're proud to offer the most value for your money in Westland
Cherry Hill near Merriman
729-2242

Spend Less Time Driving!
Quiet Setting in the Hub of Farmington Hills

Cordoba

Attractive 1 & 2 Bedroom Apartments from $475

Minutes... from I-696, Northwestern Highway and many of the Metro areas most popular shopping, restaurant and entertainment districts.

Open Mon.-Fri. 10-6
Sat. 11-5 • Sun. 12-5
476-1240

Conveniently located on 12 Mile Rd. between Middlebelt & Orchard Lake Roads.

THIS WEEKS
SHOWCASE APARTMENTS

TROY
CHARTER SQUARE

- Large 1 & 2 Bedroom apartments and townhouse homes
- Cable ready, central air, FREE heat & water
- Clubhouse with swimming pool
- Modern kitchen with GE appliances
- Beautifully manicured grounds
- Minutes from the Somerset Collection
- Starting at $545 for 1 Bedroom, $590 for 2 Bedroom.

Call 689-5070
Open M-F 9-5, Sat. 11-4, Sun. 12-4.
Located at 2860 Charter Boulevard, off Big Beaver, just West of Rochester Road.

TROY
CANTERBURY SQUARE

- Spacious 1 & 2 bedroom apartments and 2 bedroom townhomes
- Private storage area and vertical blinds
- Clubhouse with pool, sundeck, tennis court, basketball, sand volleyball & playground
- FREE heat, water and central air
- Excellent Troy location
- Easy access to I-75 and shopping
- 1 & 2 bedrooms starting at $540

CALL 585-4499
Open M-F 9-5:30; Sat. & Sun. 12-5
Located on John R., ½ mile North of 14 Mile.

STERLING HEIGHTS
STERLING LAKE

- Spacious 1 & 2 bedroom apartments and townhomes
- Large pond with flowing fountain, foot bridge and scenic overlooks
- Tennis courts, swimming pool, and childrens playground
- Clubhouse with fireplace and game room
- Modern kitchens with dishwashers
- Central air
- Starting at $475

CALL 268-9100
Open M-F 9-5; Sat. 12-4;
Closed Sunday. Located at 13500 Northside Drive, 1 blk. N. of 14 Mile on West side of Schoenherr.

Call 459-3530
Open M-F 9-5; Sat. 11-4. Located on Lilley Rd., just north of Warren Rd.

CANTON PLYMOUTH
PILGRIM VILLAGE

- 1 & 2 bedroom apartments
- Private entrances, carports and washer/dryer in individual units
- Modern kitchens with microwaves, dishwasher and frost-free refrigerators
- Clubhouse with sun deck and swimming pool
- Winner of Michigan Beautification award
- 1 Bedroom $605; 2 Bedroom $710

Comfort, service and home living by Sullivan-Smith, Inc.

400 Apts. For Rent

Oak Park/Huntington Woods

TOWNHOUSE LIVING FOR APARTMENT PRICES!!

Newly remodeled 2 bedroom townhouses with stretch out space.

- Built-in microwave, dishwasher and self-cleaning oven/range
- Remodeled bathrooms with hollywood lighting
- Mini blinds
- Private fenced patio
- Individual intrusion alarms
- Full basement
- NOW ONLY $635

CALL ABOUT OUR SECURITY DEPOSIT SPECIALS!*

Located on 10 Mile S. of I-696 between Coolidge & Woodward

Village Green of Huntington Woods Townhouses

547-9393

* Some restrictions apply

ORION TWP. - large 1 bedroom lakefront apartment. Front/rear entrance, fireplace, sunporch, laundry, all utilities & cable TV included. Available July 1. $525 per month. First, last & references. Call after 4pm, 391-3016

- PLYMOUTH - BROUGHAM MANOR

1 & 2 BEDROOMS

Starting from $435

1 Yr Lease. Heat & Water included

Call Mon-Sat, 10-6

455-1215

PLYMOUTH - Great location, walk to downtown, 1 bedroom, outside porch decking, $445/mo. No pets. Call after 5, 459-5086

Plymouth

COMFORT - A SWIMMING POOL

$435 - 1 BEDROOM ONE MONTH FREE

Plymouth Manor Apts

- spacious
- vertical blinds
- private entrances
- SPECIAL RATES

(313) 455-3880

A York Community

ORCHARD LAKE ROAD near Telegraph. Beautiful wooded setting, 1 and 2 bedroom apts. Heat and water included. Carpet. Air conditioning.

FROM $385

ORCHARD WOODS APTS.

334-1878

Plymouth

★ Plymouth Hills Apartments

746 S. Mill St.
(Lilley Rd.)
Between
Ann Arbor Tr./Ann Arbor Rd.

- 1 & 2 Bedroom
- Window Treatments
- Easy Access to I-275
- Air Conditioned
- Dishwasher
- Walk to Downtown
- Washer/Dryer in each unit

From $450

Open Daily 12-5pm 455-4721

PLYMOUTH HERITAGE APTS

(N. Territorial, W. of Sheldon)

• SPECIAL •

1ST MONTH RENT FREE with 13 month lease *

$25 discount off each months rent, with presentation of ad at time of application. *

Quality 1 bedroom apts available. Rent $445, includes heat & water.

Call For Super Special Rates! 455-2143

* upon credit approval.

PLYMOUTH - Heritage Square. 300 N Mill. One bedroom, heat & water included. $415 per month plus $415 security. Pets OK. 347-7838

PLYMOUTH - newly decorated 2 bedroom apartment. Pool, water & heat furnished. Immediate occupancy. 459-6498

Plymouth Square Apartments

QUIET COMMUNITY IN PARK SETTING

1 BEDROOM APT.

$465 PLUS UTILITIES

Certain conditions apply.

9421 MARGUERITE

(off Ann Arbor Rd., 1 block west of Sheldon)

MON. THRU FRI. 9-5

455-6570

PLYMOUTH - Sheldon/M-14. 1 bedroom apartment. $405 per month plus gas & electric. $600 security deposit. 437-3494

PLYMOUTH

$199 MOVES YOU IN

Expires June 30

TWIN ARBOR APARTMENTS

Call 453-2800

Restrictions apply

PLYMOUTH, 1 bedroom, Maple & Fairground. Stove, refrigerator, carpeting, walk to town. Large room sizes, $445 includes heat. Rent discount. 459-5875

PLYMOUTH - 1 bedroom apartment Heat paid. Private, quiet, spacious, secure. The right apartment just for you at $450 is now available. 1 year lease. No pets. 459-9507

PLYMOUTH - 1 bedroom. $445 per month, includes heat & water. Security deposit $445. Short walk to Downtown. No pets. Call between 10-6 459-3310

Have Your Own Hotline To What's Happening In Your Neighborhood. Call For Home Delivery! Observer & Eccentric Newspapers 591-0500

PLYMOUTH - 1 bedroom efficiency, stove, refrigerator, carpet, blinds. $400/month includes all utilities. Available immediately. 455-0391

PLYMOUTH - 1 bedroom apt. Utilities, carpeted, air, & appliances, $430/mo. plus deposit 455-1816

PLYMOUTH - 1 bedroom, convenient city location, quiet complex, redecorated, air, appliances, storage, heat included. $440/mo. 683-5887

PLYMOUTH

1 & 2 BEDROOM APTS.

ON SITE 24 HR. MAINTENANCE

Featuring quiet single story, private entrance, patio, utility room with washer dryer hookup, attic storage.

Princeton Court Apts.

On Wilcox off Schoolcraft

459-6640

REDFORD AREA

Telegraph-5 Mile. 1 & 2 bedroom, clean, decorated, quiet, carpet, air conditioner, blinds, heat included. For mature, professional people with references. From $385.

PARKSIDE APTS.

532-9234

BUY IT
SELL IT
FIND IT

Classified Ads
Call Today
644-1070
591-0900
852-3222

Madison Heights

GREAT APTS. GREAT LOCATIONS

$50 Security Deposit For 1 Bedroom Apts.

RENT INCLUDES Heat & Vertical Blinds

CALL FOR SUPER SPECIAL ON FIRST MONTH'S RENT

6 month or 1 year lease. Well maintained. Newly decorated. Features: Air conditioning, refrigerator, range, smoke detectors, laundry facilities & extra storage. Swimming pool. Cable available.

ALSO 2 BEDROOM APTS.

LEXINGTON VILLAGE

PET SECTION AVAILABLE

1 bedroom apts. from $455
I-75 and 14 Mile
Opposite Oakland Mall

585-4010

PRESIDENT MADISON APTS.

1 Bedroom Apts. $460
1 Block E. of John R.
Just S. of Oakland Mall

585-0580

HARLO APTS.

1 Bedroom Apt. $460
Warren, Mich.
West side of Mound Rd.
Just N. of 13 Mile
Opposite GM Tech Center

939-2340

REDFORD - Five Mile/Aubrey. Large 1 bedroom apartment. $275 per month includes heat. 534-3295 682-7919

REDFORD- Utilities included - large 2 bedroom with extra 10x12 storage room. 1½ mo. security deposit. $545/mo. 669-9163

REDFORD MANOR

SOUTH REDFORD

Dearborn Heights/Livonia Area

Deluxe 1 & 2 bedroom apartments. Small, quiet complex. Excellent storage and cable TV.

937-1880 559-7220

REDFORD TWP. - Beautiful Lola Park Manor has a large lovely 1 bedroom available. All amenities including free heat & water, swimming pool & picnic area. From $495. Call 255-0932

ROCHESTER HILLS

RIVER'S EDGE TOWNHOMES

Starting At $695

$200 SECURITY DEPOSIT

Luxury 2 bedrooms, 1200 sq.ft. Pool, fitness center, nature trails, tennis courts. Hamlin/Crooks Road (follow Streamwood).

852-9060

ROCHESTER HILLS - Spacious affordable, pool, 2 bedroom 2 baths. $580/mo. 1 bedroom, $510. Sat. Hrs. 10-4pm, Sun. 11-4pm. 852-0311

ROCHESTER - Large 1 bedroom plus a den, $485. Heat, water & gas included, carpeting, appliances, laundry facilities, & air, 828-3366

ROCHESTER LUDLOW APTS.

1 & 2 bedroom apts. available.

Starting at $445/month

651-7270

Rochester

OAK HILL APARTMENTS

Now accepting applications for apartments and townhouses.

1 bedroom, $435, 2 bedroom starting at $485, 2 bedroom townhouse, $625. Includes heat & water.

Mon., Wed., Fri., 11-5:30
Sat., 10-1pm, 651-9751

N. ROYAL OAK-5101 Crooks. Large 1 bedroom, blinds, dishwasher, carport, storage, heat, water. Secured building. Lease $525. 647-7079

Royal Oak/Clawson

PLANT YOUR FLOWERS HERE

This spacious, 2 bedroom, 1½ bath townhouse features central air, updated kitchen, neutral carpet, vertical blinds, private entrance & basement, Private backyard. Lease. EHO.

Only $725 Heat Included
Call Karen at 642-8686

Romulus

OAKBROOK VILLA

2 and 3 bedroom Townhouses

Ranging from $599 to $800

Includes all utilities

Open Mon., Wed., Fri. 9am-5pm
Tues. & Thurs. 9am-6pm
Sat. 11am-2pm Closed Sun.

15091 BRANDT 941-4067

ROYAL OAK

AMBASSADOR EAST

1 blk. S. of 13 Mile on Greenfield Rd.

Lovely 1 & 2 bedroom apartments.

½ OFF 1ST MO.

288-6115 559-7220

ROYAL OAK

Arlington Townhouses & Apts

2 bedroom, 1 bath, full basement

Nice. Rents from $635

13 Mile and Crooks 288-3710

ROYAL OAK - Available July 1st. Near Greenfield & 13. Deluxe 1 bedroom with all modern conveniences in small modern complex. $395 + security. 553-4468 or 489-5422

ROYAL OAK - Crooks & 12 mile, 1 bedroom, new carpeting, verticals, no pets. Available June 15. $445 includes heat & water. 624-7476

Royal Oak

NORTHWOOD APARTMENTS

$200 Security Deposit
1 Month's Free Rent
1 bedroom starting at $460
Call 541-3332

ROYAL OAK-Open House, June 12-13 & June 19-20. Downtown, 1 bedroom studio, washer/dryer, $350 plus utilities & security. 399-9393

ROYAL OAK/TROY

Doggy, Doggy, where will you live?
At Amber Apartments
Permission they give!
SPECIALS, TOO!

280-1700

ROYAL OAK

Westwood Apartments

13/Woodward

One month free with 13 mos. lease. $199 moves you in. Available immediately. $430 per mo. includes heat.

Call 357-3777

ROYAL OAK - 1 bedroom lower, near downtown, includes laundry. Furnishings available or bring own. $450 ± ½ utilities. 927-5964

SOUTHFIELD

Franklin Pointe Townhouses

Plush carpeting, vertical blinds, self-cleaning oven, central air, private patio & parking by your door.

- 2bedroom/2bath, 1291 sq.ft.
- 3bedroom/2bath, 1537 sq.ft.
- 3bedroom/2½bath, 1512 sq.ft. + Full basement

FROM $699
HEAT INCLUDED

355-1367

Southfield

CHARTERHOUSE APARTMENTS

1 Month's Free rent/Free Cable

Upscale Hi-Rise apartments

Studio, 1 & 2 Bedrooms starting At $410. Pool, Tennis Courts and much more. Call now 557-5100

Located on 9 Mile/Greenfield

SOUTHFIELD

COME LIVE IN A COMMUNITY THAT CARES ABOUT YOUR NEEDS

$100 OFF 1ST 6/MO.*

Blinds, large closets, carport
Patio or balcony, intercom
Exercise room, saunas, pool
Guarded entrance, alarms*

SECURITY DEPOSIT $150

Franklin River Aps.

12 MILE & TELEGRAPH

356-0400

* select apts. for qualified applicants

Southfield

FREE APARTMENT LOCATOR

1-800-777-5616

Save Time & Money
Open 7 Days
Color Videos
All Areas & Prices
Turn 3 Days into 30 Minutes
Over 100,000 Choices

TROY 680-9090
3726 Rochester Rd.
SOUTHFIELD 354-8040
29286 Northwestern Hwy.
CANTON 981-7200
42711 Ford Rd.
NOVI 348-0540
Across from 12 Oaks Mall
CLINTON TWP. 791-8444
36870 Garfield
ANN ARBOR 677-3710
2877 Carpenter

APARTMENT SEARCH
FORMERLY
APARTMENTS UNLIMITED
The Easiest Way to Find a GREAT PLACE!

SOUTHFIELD

Low Move-In Costs

2 Bedroom Apts.
From $475*
HEAT INCLUDED

FRANKLIN HILLS APARTMENTS

355-5123

Mon.-Fri. 9-5 Sat. 10-2

* Limited time. New residents. First 6 months of a one year lease. Selected units.

Southfield

WHITEHALL APARTMENTS

1 MONTH'S FREE RENT

Spacious 2 Bedroom Apts.

Starting at $670. Free Cable & Heat on selected units. Call now 557-0311. Conveniently Located on 9 Mile/Greenfield.

SOUTHFIELD

$399 MOVES YOU IN

FREE HEAT. Clean 1 Bedroom, Quiet Location, Intrusion Alarm, Lighted Parking, Large Walk-In Closet, Extra Large Storage Area. Rent $470. Lahser Near 8½ Mile.

WELLINGTON PLACE

355-1069

Managed by Kaftan Enterprises

SOUTHFIELD

$399 MOVES YOU IN

On selected units

- FREE HEAT
- Clean, quiet 1 bedroom
- Walk-in closets
- Covered parking
- 24 hr. monitored intrusion alarm

FROM $565
12 Mile & Lahser
TWYCKINGHAM VALLEY
356-4403
Managed by Kaftan Enterprises, Inc.

SOUTHFIELD

1 Bedroom Apts.
From $438*
HEAT INCLUDED
LOW MOVE-IN COSTS

HIDDEN VALLEY APARTMENTS

358-4379

Mon.-Fri. 9am-5pm Sat. 10-2

* Limited time. 1st 6 months of a one year lease. New residents. Selected units.

$0 security deposit

1 & 2-bedroom from $480

- Extra large rooms
- Free heat
- Vertical blinds
- Ceiling fans

326-8270

6737 N Wayne Rd. Westland

WAYNEWOOD APARTMENTS

NOVI RIDGE

EXTRA

GREAT NEWS FOR FAMILIES

- 2 Bedroom Apartments from $495
- 2 Bedroom Townhomes from $650
- Novi Schools
- Pool, Tennis & Clubhouse With Exercise Facility
- 24 Hour Service

Off 10 Mile Between Novi Road & Meadowbrook

NOVI RIDGE 349-8200

Westland

HUNTINGTON ON THE HILL

TWO BEDROOM SPECIAL

$200 OFF 1st Month's Rent

Suites from $500

$200 Security Deposit

Includes Heat

- Spacious Suites
- Dishwashers
- Vertical Blinds
- Park Setting

425-6070

Ann Arbor Trail, West of Inkster Rd.

Daily 9-6; Sat. 10-2; Sun. 12-4

Westland

HAWTHORNE CLUB

TWO BEDROOM SPECIAL

$200 OFF 1st Month's Rent

$200 Security Deposit

Includes Heat

- Vertical Blinds
- Pet Section
- Short Term Leases Available

522-3364

7560 Merriman

Between Ann Arbor Trail and Warren

Daily 9-6; Sat. & Sun. 12-4

Plymouth/Canton

FRANKLIN PALMER ESTATES

ONE MONTH FREE

Suites from $455

Includes Heat

$200 Security Deposit

- Pet Section
- Short Term Leases

397-0200

On Palmer, West of Lilley

Daily 9-7; Sat. & Sun. 12-4

Plymouth/Canton

HILLCREST CLUB

TWO BEDROOM SPECIAL

$200 OFF 1st Month's Rent

$200 Security Deposit

Includes Heat

- Park Setting
- Short Term Leases

453-7144

12350 Risman

S. of Plymouth Rd., E. of Haggerty

Daily 9-7 Sat. & Sun. 12-4

Ask About Our Specials

WOODCREST VILLA

APARTMENTS & ATHLETIC CLUB

Spacious 1 & 2 bedroom apartments, each with a fireplace, mini-blinds and balcony or patio. Private athletic club featuring year-round indoor-outdoor pool, sauna, steam bath, whirlpool and exercise room. Secluded setting amidst woods and duck ponds. Pets welcome. Senior citizen discount.

261-8010

CONVENIENTLY LOCATED OFF WAYNE RD.
BETWEEN WARREN & JOY, NEAR THE WESTLAND SHOPPING MALL
RENTAL OFFICE AND MODEL OPEN 10 A.M.-6 P.M.
IMMEDIATE OCCUPANCY

Lakefront Apartment Living

- Cable TV Available
- Convenient to Westland Shopping Center
- Thru-unit design for maximum privacy & cross unit ventilation
- Swimming Pool & Clubhouse
- Storage in apartment
- Balcony or patio
- Air conditioning
- Dishwashers available

ATTRACTIVE 1 & 2 Bedroom Apartments from $400

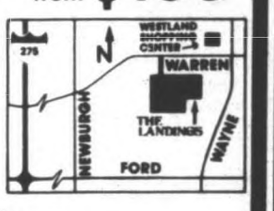

THE LANDINGS

Located on Warren Rd. between Wayne & Newburgh Rds. in Westland

Open Mon. - Sat. 10 - 6, Sun. 12 - 6

Phone: 729-5650

Stone Ridge

"On the Water"

1 and 2 Bedroom Apartments from $375

Wow! FREE Cable TV!*

- Convenient to Twelve Oaks Mall
- Less than 5 minutes from Novi and Farmington Hills
- Dishwasher
- Pool
- Private Balcony/Patio
- Variety of Floor Plans Available
- Air Conditioning

624-9445

Open Monday - Friday 10-6 • Weekends 11-5

** Limited time. Call for details.*

NOW LEASING!

HILLSIDE APARTMENTS

NEW ONE & TWO BEDROOM APARTMENTS

FROM $500

LAKEFRONT APARTMENTS FEATURING:

- HEAT INCLUDED IN RENT
- Washer & Dryer in Every Apartment
- Cathedral Ceilings with Unique Accent Windows Available
- Swimming Pool and Clubhouse

LEASING OFFICE OPEN
Mon.-Fri. 10-6 • Sat. 10-5 • Sun. 11-5

624-6480

DIAMOND FOREST APARTMENTS

471-4848

1 & 2 Bedrooms

Spacious Floor Plans
Individual Washers & Dryers
Vaulted Ceilings
Private Entrances
Swimming Pools & Spas
Jogging Trail thru 16 Acre Park
Free Covered Parking

$250 SECURITY DEPOSIT

MON.-FRI. 10-5; SAT. & SUN. 12-5

On Halsted between Grand River and Nine Mile Rd., in Farmington Hills

---

NOBHILL APARTMENTS

1 Bedroom $420
2 Bedroom $485
Security Deposit from $250

Free Heat and Cooking Gas
Microwave • 1½ Baths • Central Air
Pool • Tennis • Clubhouse
Laundry • Storage • Cable Ready
Pets allowed with permission
Walton at Perry
Adjacent to Auburn Hills
Mon.-Fri. 8-5, Sat. 12-5

373-5800

$250 Security Deposit — *Prestigious Northville*

NORTHRIDGE MANOR

1 and 2 Bedroom 2 Bath Apartments

- New Carpeting
- Formal Dining Room
- Private Entrance
- Washer/Dryer Available
- Carport
- Walk-in Closet
- Verticals
- Eat-in Kitchen

$250 Security Deposit

One Mile W. of I-275 Off 7 Mile, Northville

Mon., Tues., Thurs., Fri. 8 to 4
Wed. 12 to 7, Sat. 10-4

348-9616

NOW LEASING

SOUTHPORT

NEW 1 & 2 BEDROOM LAKE FRONT APARTMENTS

from: $470

- HEAT INCLUDED IN RENT
- Washer & Dryer in Every Apartment
- All Lakefront Apartments
- Thru-Unit Design for Maximum Privacy and Cross Ventilation
- Cathedral Ceilings Available
- Central Air Conditioning
- Private Balcony or Patio
- Modern Kitchen with Open Bar Counter

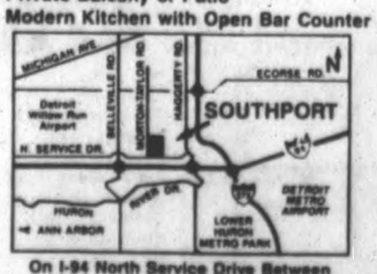

On I-94 North Service Drive Between Haggerty Rd. & Belleville Rd.

Leasing Office Open
Mon. - Fri. 10-6
Sat. 10-5, Sun. 12-5

697-8742

Looking for an apartment?

Start and finish your search with one of two easy-to-use sources:

APARTMENT SHOPPER guide

Available free at:
- Kroger
- 7-Eleven
- A. L. Price
- Perry Drug Stores

Apartments for Rent

Available free at:
- A & P
- Farmer Jack
- 100 Outdoor racks

Both complete with maps, rates, pictures, descriptions and more.

For more information call:
(313) 355-5326

• WESTLAND •

WILDERNESS PARK APARTMENTS

Warren Ave., ¼ mile E. of Newburgh. Minutes from Westland Mall & other major shopping centers.

Spacious 1,000 sq. ft., 2 bedroom apartments with 1 or 2 baths, private laundry room, vertical blinds, dishwasher, balconies or patios. Cats allowed.

Senior Citizen Discount Available

Mon.-Sat. 10-6; Sun. 12-6

425-5731

THE GATE TO GREAT LIVING!

Golden Gate APARTMENTS

From $380

- Great Location
- Spacious Apartments
- Swimming Pool
- Central Air Conditioning
- All this and More . . . Come and See for Yourself!

On Pontiac Trail just West of Beck Road
Mon. - Fri. 10 - 6 • Sat. 10 - 5 • Sun. 11 - 5

624-1388

FRANKLIN SQUARE APARTMENTS

A quaint & quiet apartment community in Livonia, close to great shopping, restaurants, I-96 access & Metro Airport.

$100 Security Deposit

Attractive 1 and 2 Bedroom Apartments from $520*

INCLUDES HEAT AND VERTICAL BLINDS

Located on 5 Mile Rd. Just East of Middlebelt in Livonia

427-6970

*1 & 2 bedroom select units on 1 year lease. New residents only.

400 Apts. For Rent

SOUTHFIELD
Extra large 1 bedroom w/den and 2 bedrooms w/2 baths. Large kitchen w/seating area and private laundry room in lovely quiet residential area, covered parking, swimming pool and elegant clubhouse. 24 hour intrusion alarm system.
RENT FROM $655
12 MILE & LAHSER
COLONY PARK
355-2047
Managed by Kaftan Enterprises, Inc.

SOUTHFIELD/FRANKLIN
$1,199 MOVES YOU IN
on selected units
2 or 3 bedroom spacious townhouses, elegant formal dining room & great room with natural fireplace, 2½ baths, master bedroom suite, full basement, 2 car attached garage. From $1295.
WEATHERSTONE TOWNHOUSES
350-1296
Franklin Rd., S. of 13 Mile
Managed by Kaftan Enterprises

Southfield
★ FREE QUICK & EASY
Apartment Locators
CALL (313)
350-9262
OVER 50,000 Apts. in S.E. MICHIGAN
Out of Town, Call: (800) 654-FOUR
An Equal Opportunity Employer

SOUTHFIELD
Park Lane Apartments
Security Deposit $200
Private entry, washer/dryer, blinds carport, tennis courts & pool
355-0770
Civic Center West of Lasher

SOUTHFIELD - 1 bedroom & study/computer room. Private entrance, $475/mo. (utilities included) plus 1 mo. security. 353-7580

Southfield
1 MONTH FREE
SR. LIVING AT ITS BEST
Large 1 or 2 bedrooms with walk-in closets, 2 baths, attended gatehouse, monitored alarm, complete kitchen, self-cleaning oven, microwave, dishwasher. Social activities, private carport, elevators, pool, cabana and elegant clubroom. Walk to Harvard Row. Rent from $665.
LAHSER RD., N. OF 11 MILE
PARKCREST
353-5835
Managed by Kaftan Enterprises

South Lyon
PONTRAIL APARTMENTS
2 MONTHS FREE
1 Bedroom.....$390
2 Bedroom.....$465
FREE HEAT
Ask about our Senior Program
On Pontiac Trail in S. Lyon
Between 10 & 11 Mile Rds.
437-3303

Westland Capri Apartments
SPECIAL
1 & 2 bedroom apartments starting at $435 includes heat, cathedral ceilings, balcony/patio. Security deposit: $200. 261-5410

TROY
Move-In $249
NEWLY REDECORATED
1 & 2 Bedrooms
Large Deluxe Units
Beautifully landscaped, parklike garden apts. Quiet secluded living. Close to shopping.
- CATS WELCOME.
- 1½ Baths in 2 Bed Unit
- FREE LIGHTED CARPORT
- Washer-dryer/some units
- Vertical Blinds
- 24 Hr. Maintenance
- Closets galore
- Large walk-in closets
- Private Balconies w/double doorwalls
- Individual Central Air/Heat
- Swimming Pool
- Senior Citizens Discount
- Short or Long Term Lease

SUNNYMEDE APTS.
561 KIRTS
I-75 at Big Beaver
(1 blk. S. of Big Beaver, between Livernois & Crooks)
Close to Somerset Collection
362-0290
Rents from $540

TROY Apartment - 2 bedrooms, ceramic tile bath, bright modern, new, plenty of closets, yard, $500/mo.
APARTMENTS PLUS, 642-1620

TROY/ROYAL OAK AREAS
Kitty-cat, Kitty-cat we love you. Amber Apartments you'll love, too!
280-1700

TROY
SOMERSET AREA - FROM $495
Studio and spacious 1 & 2 bedroom apartments. Amenities include:
- Owner Paid Heat
- Swimming Pool
- Laundry Facilities
- Balconies or Patios
- Intercoms
- Dishwashers
- Disposals
- Air Conditioning
- Window treatments/Vertical blinds

Close To Shopping & Expressways
VILLAGE APARTMENTS
362-0245

Troy
THREE OAKS
RENT SPECIAL*
FROM $520
Luxurious 1 & 2 bedroom apts. also 1 bedroom with den in a quiet setting. Plush carpet, verticals, lots of storage, fenced patio or balcony, free carport, pool & in our Club House an EXERCISE ROOM
362-4088
Wattles (17 Mile) E. of Crooks
*select apts new residents only

Troy
ADVANTAGEOUS TO YOU
ARE TROYS NICEST
1 bedroom apartments include full size washer/dryer in every apartment, carport, heat, water, central air, dishwasher, & other appliances. Vertical blinds, balcony & pool, all for $610 a month. Quiet, secure, well maintained. Churchill Square Apartments, 707 Kirts Blvd. Troy.
398-0880.
Available short term lease.
13th month free to new tenants.
OPEN DAILY 11 - 6PM

Troy
LUXURY LIVING PLUS AFFORDABILITY! ON SPACIOUS 2 BEDROOM APARTMENTS FROM...$630!
FREE HEAT!
- Large floor plans with extra closets & storage
- Mini blinds, Whirlpool kitchen appliances including microwaves
- Clubhouse with health/fitness club and indoor racquetball.
- Convenient location to I-75, shopping & restaurants

VILLAGE PARK OF TROY
689-3090
A Village Green Community
Off Rochester Rd. & South I-75

TROY $350 MOVE-IN SPECIAL: Spotless 1 bedroom, drapes, air, free heat, secure, quiet area. Pets considered. $490/mo. 588-7354

Warren
WARREN PLAZA APARTMENTS
1 MONTH'S FREE RENT
$200 Security Deposit. 1 and 2 bedroom from $410. Free Heat and Cable. Swimming pool, tennis, courts & much more. Call 754-1100
Located on Hoover and 10 Mile

WALLED LAKE AREA
HAWK LAKE APTS
1 & 2 bedroom. Lake privileges, fishing, balconies, central air, rec room, exercise room, sauna, tennis court, free storage, cable. 624-5999

WALLED LAKE
WALNUT RIDGE APARTMENTS
SPACIOUS 1 & 2 BEDROOMS
first 2 months only
$245 ON 1 BEDROOM
$280 ON 2 BEDROOM
$287.50 ON 2 BEDROOM DELUXE
Includes:
- Heat & Water
- Air Conditioned
- Balconies & Cable
- Storage
- Laundry Facilities
- Near 696 & 275 Freeways

669-1960
2175 Decker Rd.
(On Decker nears S. Commerce)

WALLED LAKE/W. BLOOMFIELD
1 MONTH FREE - low security
Heritage Apts. Large 1 bedroom
Near lakes & rec. Heat, pool, air
$410 - 650-8399 - 624-0780

WAYNE-Large 1 bedroom apartment, air, new carpet, all appliances, cable. Clean secure building. $435 month. Call 477-2676

WAYNE - spacious 1 bedroom apt. on John Hix Rd. Ask for Bob or Carrie 467-7221

WAYNE
$399 MOVES YOU IN
Wayne Forest Apts.
- 1 & 2 Bedroom Specials
- Huge Walk-in Closets
- Vertical Blinds
- Central Air
- Swimming Pool

S. of Michigan
Corner of Venoy & Forest
326-7800

TOTALLY UNBELIEVABLE
$499
PAYS ALL DEPOSITS, JUNE RENT, AND JULY RENT
On Select Units
NOVI/LAKES AREA
WATERVIEW FARMS
Suites from $420
624-0004
Pontiac Trail Between West and Beck Roads
Daily 9-7 Sat. & Sun. 12-4

COACH HOUSE APARTMENTS
557-0810
Your ticket to fine living.
- 1 & 2-bedroom apartments
- 2-bedroom townhomes
- Dishwasher/vertical blinds
- Balconies/patios
- Pools/sauna/carports

Colonial Court Apartments
2 Bedroom Special
1 Month Free Rent on selected units
Birmingham's Best Gets Better
- Immediate Occupancy
- 2 Bedroom Apartments or 2 & 3 Bedroom Townhouses
- $350.00 security deposit
- Newly Decorated
- Electronic Security System and Emergency System
- Fireplaces & Sundecks in selected units
- Reserved Carports

646-1188 Leasing Hours: 9 a.m. - 5 p.m. daily Sat. 12 noon - 3 p.m.

PLYMOUTH CANTON
Village Squire Apartments
ONE MONTH FREE
ON SELECT
$200 SECURITY DEPOSIT
FROM $450
Includes Heat
- Picnic Area & BBQ's • Tennis Courts • Pool & Saunas • Seconds from I-275 • Bike Trails • Basketball Court • Children's Play Area • Vertical Blinds • Pet Section Available
- Spacious, newly decorated suites with dishwashers
- Individually controlled heat & air
- Short Term Leases Available
- Job Transfer Clauses Available

Minutes from I-275 - I-94 - I-96
On Ford Road, just east of I-275
Daily 9-7 Saturday 11-6 Sunday 11-5
981-3891

77 beautiful acres of park and recreational paths - Four Seasons of activity with comfortable living in a special neighborhood atmosphere in Farmington Hills. Excellently serviced and maintained 1 and 2 bedroom apartments and townhouses. Easy and quick access to I-96 and I-275 - direct routes to the airport, downtown Detroit and Birmingham/Southfield areas. 9 Mile Road 1½ miles west of Farmington Road.
Washers and Dryers in certain apartments
A UZNIS DEVELOPMENT
CALL TODAY
478-4664
ONE MONTH FREE RENT & ½ SECURITY DEPOSIT on selected apartments
green hill

WAYNE-32561 Michigan Ave. Furnished efficiency, $75/wk. Unfurnished large studio, $80/wk. Both include utilities. 326-4110

W BLOOMFIELD - want to live in luxurious Chimney Hill Apartments. Sublease for July at reduced rate & take on own lease in August. 2 bedroom,2 bath, washer & dryer, garage. Eves 626-1757. Days 258-2328

Westland Estates
SPACIOUS 1 BEDROOM
NICE! MUST SEE!!!
1 YEAR LEASE: $445
6 MONTH LEASE: $465
EXTRA LARGE 2 BEDROOMS
900 SQ. FT., $520
(1 year lease/credit)
$200 DEPOSIT
Pool/heat/water/no pets
No application or cleaning fees
722-4700
On Wayne Rd. S. of Warren Rd.

Westland
FOREST LANE APARTMENTS
6200 North Wayne Rd.
2 BEDROOMS...$480
1 BEDROOM...$445
STUDIOS...$395
With Approved Credit
SENIOR DISCOUNT!
Amenities include:
- Heat & water
- Carpeting & blinds
- Appliances
- Laundry facilities
- Pool & air conditioning
- Walk-in closets
- Cable available
- Between Ford Rd. & Hunter

722-5155

West Bloomfield
FREE BEDROOM
For a limited time, lease a 3 bedroom apartment for a 2 bedroom price!
- 1750 sq.ft.
- Garage with opener
- Washer/dryer or hookups optional
- Cathedral ceilings
- Corner fireplace with marble hearth
- 24-hour attended gatehouse

Aldingbrooke
Drake Rd., N. of Maple
661-0770

WESTLAND - Available Now. Glenwood/Venoy. Clean 1 bedroom apt. stove, refrigerator. Low move-in, $395. 274-6202

Westland Park Apts.
Across from City Park
(Cherry Hill)
(between Middlebelt & Merriman)
Large 1 bedroom - $445
2 bedroom, 1½ bath - $505
$200 DEPOSIT ALL APTS.
(1 year lease with credit)
HEAT/POOL NO PETS
729-6636

CANTON'S FINEST
BROOKVIEW VILLAGE APARTMENTS
FROM $425
Spacious 1 & 2 bedroom apartments and townhouses in secluded country setting. Central heating and air conditioning. Washer and dryer in each unit. Selected units have garages. Conveniently located on Palmer near Hannon Road. Adjacent to Fellows Creek golf course.
Call 729-0900
1711 Orchard Dr., Canton

Novi
PAVILION COURT
Luxury made affordable
2 BEDROOMS
from $695 including carport
1 Month Free
On Select Suites
- Fully Equipped Health Club
- Washer and Dryer in Each Unit

On Haggerty Road
348-1120
Daily 9-7 Sat. & Sun. 11-5

Now Open...
PARKCREST APARTMENTS
Westland's Newest Complex
On Warren Ave., E. of Newburgh
½ Mile W. of Westland Mall & other major shopping
1,000 sq. ft. of luxury space, offering...2 bedrooms, 1 or 2 baths, designed for privacy if wishing to share. Private laundry rooms, vertical blinds, dishwashers & Whirlpool appliances. Balconies or patios. Cats allowed.
Senior Citizen Discount Available
Mon.-Sat. 10-6
Sun. Noon-6 p.m.
522-3013

River Bend APARTMENTS
Located adjacent to naturally wooded Hines Park, economical, 1 and 2 bedroom apartments and townhouses. Comfortable living with air conditioning, private balconies, huge closets, heat included. Also Cable TV, 2 swimming pools and aerobics fitness center SMART stop at the front entrance.
ONE MONTH FREE RENT & ½ SECURITY DEPOSIT on selected apartments
30500 West Warren
between Middlebelt and Merriman Roads
421-4977
A UZNIS DEVELOPMENT

$585
2 BEDROOM APARTMENTS
WITH
FREE LIGHTED CARPORTS
VERTICAL BLINDS
LIVONIA LOCATION
NO HYPE
NO HOOPLA
JUST 'CAUSE IT'S
SPRING
Woodridge Apartments
477-6618

TAKING APPLICATIONS:
WHERE THE RENT FROM $450
Includes The Heat & Water
Enjoy The Heated Pool At:
WESTLAND PLAZA APTS
1 block E. of Middlebelt, North of Warren.
For further info Call:
427-1997
Between Noon & 5:30, Tues-Sat

WESTLAND - Deluxe 1 bedroom, big storage area, 980 sq.ft., air condition, sublease at $480/mo. Available July 31-Oct 31. 595-6647

WESTLAND-Security deposit Special! 28408 Warren near Middlebelt, on bus line. Clean, spacious, 1 bedroom, appliances, carpet, blinds. 425-9339 or 464-6042

Westland
STOP
At
Waterbury Apartments
Single story • washer & dryer hookups • 1 bedrooms - $445 • private entrance/patio.
$200 Security Deposit
Cherry Hill, W. of Merriman
722-5558

WESTLAND-Sublet for 6 months. 2 bedroom, central air, balcony, dishwasher & vertical blinds. $550 per month. Call Kelly at 645-1411

WESTLAND
SAVE
$45 off first 4 months
2 BEDROOM APTS FROM $475*
LIVONIA SCHOOLS
Walk in master closet & storage, blinds, dishwasher, security hall doors with intercom. Balcony or patio, pool & play areas.
WOODLAND VILLA
422-5411
Warren Rd.
between Wayne & Newburg
*Select units only

Southfield
HIDDEN OAKS APARTMENTS
SPECIAL
½ OFF RENT
ANY 3 MONTHS
YOU CHOOSE
Blinds, ceramic bath, cental air, carports available, intercoms, patios/balconies. Cable ready, large storage area, laundry facilities.
1 Bedroom from...$510 2 Bedroom from...$595
6-9 Month Leases available on selected units.
Daily 11-6, Sat. 9-2
15833 W. 11 Mile at Greenfield
557-4520
*Based on 13 month occupancy. New tenants only. Selected Units.

NO FRILLS JUST VALUE
Apartments Available
From $345
1 & 2 Bedroom
Heat Paid
BURGESS MANOR APTS.
17241 Burgess Ave.
(313) 532-9347

Great Living - SUPER Value!
Scotsdale Apartments
1 BEDROOM from $450
2 BEDROOM from $520
Newburgh between Joy & Warren
$250 Deposit & Dishwashers in selected units
FREE HEAT and COOKING GAS
Vertical Blinds • 1½ Baths • Central Air
• Pool • Laundry & Storage
• Tennis • Carport • Clubhouse • Cable Ready
Equal Opportunity Housing
455-4300

THE 1ST. MONTHS' FREE*
- 1 and 2-bedroom apartments
- Air conditioning
- Sparkling pool
- Cable TV available
- Vertical blinds
- Laundry facilities
- Extra storage space
- Call 277-1280

Cherry Hill Manor APARTMENTS

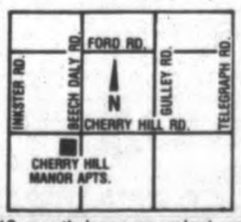

*13 month lease on select units

Settle In On A Great Rate For Spring!
You'll Enjoy ▼
- Indoor Pool
- Tennis Courts
- Controlled Access
- Community Room
- Panoramic Balcony Views
- High-Rise Living
- Free Heat

One Month FREE RENT!
1 Bedroom from $435*
2 Bedrooms from $513*
721-2500
Hunters West 1 & 2 bedroom highrise luxury apartments include the features you'll love, plus convenient access to I-275, Detroit & Ann Arbor.
Models open daily.
Hunters West is located one block west of Wayne Rd. between Ford and Warren Roads.
(*Select units only. Qualified applicants. Limited time only.)

WESTLAND - Warren/Lathers Rd. Special $200 deposit w/credit. Heat, Air, carpet, parking. No Pets. Large 1 bedroom $430 421-6710

WESTLAND. Venoy & Palmer, 1 bedroom apt., $350/mo. Includes heat & water. $300 security deposit. 326-2779

Classifieds Work
Buy it. Sell it. Find it.
Call Today
591-0900 644-1070

WESTLAND WOODS APARTMENTS
Spacious 1 and 2 bedroom apartments. Amenities include:
- Carpeting
- Owner Paid Heat
- Pool
- Laundry Facilities
- Intercom
- Air Conditioning
- Close To Shopping & Expressways
- Window Treatments/Mini Blinds

FROM $420 MONTHLY
728-2880

Studio, 1 & 2 Bedroom Apts.
Luna & Village Apts...on Venoy at Warren
Carriage House Apts...on Haggerty at Joy
1 Bedroom from...$425 2 Bedroom from..$460
Studio & Smaller 1 Bedroom from...$390
★ MOVE-IN SPECIAL! ★
★ 1 Bedroom in Village Apts. ★
★ $400 mo. includes heat ★
Spacious floor plans • 24 hr. maintenance • Vertical blinds • Storage • 1st floor laundry • Security locked doors • Cats allowed • Washer/dryer hook-up in some units
Luna/Village Apts.: Mon.-Sat. 10-6; Sun. 12-6
Carriage House Apts.: Call For Appt.
425-0930

Oak Village
2758 Ackley
Westland
721-8111
"Family Living At Its Best"
Two bedroom, one bath duplex ranch homes with full basements.
$495 per month
FREE RENT SPECIALS
- On-site management
- On-site maintenance
- Lawn cutting
- Snow removal
- Spacious yards
- Gas ranges, frost free refrigerators
- One small pet

Open Mon.-Fri. 9-7, Sat. 10-5, Sun. 12-5

YOU'LL LOVE IT!
All New - Scenic - Ideally Located
CANTON - WAYNE - WESTLAND AREAS
Rent from $535 per month
Ask About Our Move-In Special
2 Bedroom Deluxe Units
EVERY UNIT INCLUDES:
- Washer and Dryer
- Window Treatments
- Deluxe Cabinets and Appliances
- Sound Protection
- Great Floor Plan
- and much more!

GREYBERRY APARTMENTS
Located off Hannan Rd. Just north of Michigan only ¾ mile East of I-275
Model Open Daily 12-5 except Th. & Sun. 326-1530
Business Office Weekdays 8-5 399-4642

Windemere Apartments
LIVING YOU CAN AFFORD TO ENJOY
- Central Air Conditioning
- Convenient To Shopping And Expressways
- Cable TV Available
- Private Balcony / Patio
- Kitchen With Open Bar Counter
- Dens Available
- 1½ Baths Available
- And More... Visit Us And See For Yourself!

On Halsted ½ Mile North of Grand River In Farmington Hills
FROM $475

OPEN Mon. - Fri. 9 - 6; Sat. 10 - 5; Sun. 12 - 5
471-3625

3 BEDROOM TOWNHOUSE
- $400 Security
- Full Basement
- 1½ Baths
- Dishwasher

$615
2 BEDROOM TOWNHOUSE
$530
1 BEDROOM RANCH
$440
FREE HEAT and COOKING GAS
MICROWAVE • CENTRAL AIR
Cable Ready • Pool • Clubhouse
Spacious Rooms • Pets Allowed
Adjacent to Auburn Hills - near I-75
Walton Blvd. ¼ mile W. of Perry
Mon.-Fri. 8-5 Sat. 12-5 Closed Sun.
373-0100
GRANDVILLE TOWNHOUSES

400 Apts. For Rent

WESTLAND

CELEBRATE THE RED WHITE & BLUE IN YOUR NEW HOME

WESTWOOD VILLAGE

2 Heated Outdoor Pools
Tennis courts
Fitness Room

Spacious 1 or 2 Bedroom FROM $505.00

COME VISIT MODELS OPEN 10 TO 6, MON. TO SAT.

459-6600

WESTLAND
LOW MOVE IN COSTS
Microwave & Window Treatments

1 & 2 Bedroom Apts. From $385*
HINES PARK APARTMENTS
425-0052
Mon.-Fri. 9am-5pm Sat.-Sun. 10-4
*Limited time upon signing a one year lease. New residents. Select units.

Westland

VENOY PINES APTS.

FREE

FIRST MONTHS RENT

Call us now for your private showing

261-7394

YORK PROPERTIES, INC.

WESTLAND
WAYNE/FORD RD. AREA
Spacious 1 & 2 bedroom apartments located close to shopping & expressways. Other amenities include:
- Carpeting
- Park-like Setting
- Owner Paid Heat
- Air Conditioning
- Dishwasher
- New Counter Tops
- Garbage Disposal
- Laundry Facilities
- Window Treatments/Mini Blinds

From $425 Monthly
COUNTRY COURT APARTMENTS
721-0500

Westland

Western Hills Apts.

1 Bedroom Special

STARTING AT $419
- CENTRAL AIR
- OUTDOOR POOL
- BIG CLOSETS
- FREE HEAT & WATER

CALL FOR DETAILS
729-6520

Located on Cherry Hill, between Wayne and Newburgh Roads

WESTLAND

WILLOW CREEK
Apartments & Townhouses
728-0630
AFFORDABLE LUXURY
STARTING AT $445
- Heat included
- Swimming pool
- Clubhouse
- Dial-A-Ride
- Organized activities
- Cable available
- Vertical Blinds in select units
- Picnic area

Rent now & receive a valuable rental coupon book worth $250*

(Newburgh south of Ford Road)
HOURS: Mon. - Fri. 9-5
Sat. & Sun. - 12-4

* select units only
Equal Housing Opportunity
An Equal Opportunity Employer

402 Furnished Apts. For Rent

BIRMINGHAM
American Suites
- Short Term Rentals from... $35/day including utilities
- Fully Furnished
- Housekeeping/Linen Service
- Continental Breakfast
- Dinner Optional
- Cable TV
- 24 Hour Security
- Carport
- Pets Welcome
- Flexible Rental terms

1100 NORTH ADAMS
BIRMINGHAM

645-0420

BIRMINGHAM - DOWNTOWN
1 bedroom executive rental with all amenities. Quiet, elegant & exceptional. $999 month. 335-9051

Downtown & Suburban Locations
APARTMENTS
MONTHLY LEASES
25 Prime Locations
Furnished with housewares, linens, color TV & more. Utilities included.
MINIMUM 1 MONTH
1,2 & 3 Bedroom Apts.
Executive Living Suites
474-9770 1-800-344-9770

FARMINGTON HILLS
Furnished, many amenities.
Starting at $475.
BOTSFORD INN 474-4800

FARMINGTON HILLS PARK MOTEL
Cable + HBO, free local phone service & utilities. 1 bedroom apts. $175/wkly. No deposit. Also rooms & efficiencies. 30691 Grand River. 474-1324

LIVONIA-Studio apts include maid, linens, phone answering, cable, pool, air & all utilities. $145 wkly. Days Inn, 36655 Plymouth 427-1300

FARMINGTON HILLS

Furnished Apartments

1, 2, 3 BEDROOMS
- Short term leases
- Convenient location
- Private entrances
- Covered parking
- Full size washer & dryer

CITATION CLUB APTS.
CALL OR VISIT TODAY

661-2200

(On 13 Mile, E. of Haggerty)

N. ROYAL OAK - 1 bedroom fully furnished apartment, includes utilities. Month to month available. $695. 477-3669

ROYAL OAK-1 bedroom apartment, from $520/month. Short leases available. Dishes, color tv, microwave. Call 10am-6pm, 855-2707

402 Furnished Apts. For Rent

Birmingham/Royal Oak

Furnished Apts.
- Monthly Leases
- Immediate occupancy
- Lowest Rates
- Tastefully Decorated

SUITE LIFE

549-5500

Birmingham/W. Bloomfield/Troy
BLOOMFIELD LAKES APTS.

Furnished apts. in small, quiet complex. Fully furnished & decorated studio, 1 & 2 bedroom units. Includes dishes, linens, etc. Cleaning services available. Beach privileges. No pets please. Rents starting at $550. Heat & water included. SHORT TERM LEASES for qualified applicants. 661-8309

FURNISHED APARTMENT RENTAL
N. Royal Oak, large 1 bedroom, basement, pool, close to Birmingham, Beaumont Hospital, Meijer, etc. Also for sale at $34,900 Ed Dio,
Re/Max In The Hills
646-5000

ROYAL OAK-DOWNTOWN
FURNISHED APARTMENT
Studio apartment fully furnished, $410 month. In quiet, secured, adult complex. 1 year lease, (flexible). You pay electric, we PAY heat. Storage lockers. No pets. Off-street parking and on premise laundry facilities.
258-6200 or 542-9559

404 Houses To Rent

ADDISON TO ALLEN PARK

Rental Pros
356 - RENT
OVER 1500 HOMES

OPEN 7 DAYS

Ann Arbor & All Cities
ABANDON YOUR HUNT
Home Rentals
Specializing in:
Single family homes
Apartments, Condos, Duplexes
All Areas!!
Call:
HOME FINDERS
476-8826

ANN ARBOR, S. Lyon
Belleville, Whitmore Lake, 2-4 bedrooms, Kids and pets okay. 273-0223

BIRMINGHAM & ALL CITIES
RENT-A-HOME
HOUSES, APARTMENTS, ETC.
PREVIEW 100'S FREE
TENANTS & LANDLORDS
Share Referrals
642-1620
884 S. Adams, Birmingham

BIRMINGHAM - Available July 1. Brick 3 bedroom bungalow. Basement, garage, florida room, central air & fireplace. Fenced yard, nice location. $900 per month. 641-9210

BIRMINGHAM - Brick 2 bedroom. Carpet, appliances. Fenced. Pets OK. $675.
RENTAL PROS 356-RENT

BIRMINGHAM- DOWNTOWN
HISTORIC HOME. 404 BATES.
Double fenced lot with perennial gardens & irrigation system. Hardwood floors, eat-in kitchen, 1st floor den, central air.
851-4976 or 851-5022

BIRMINGHAM - In town. Updated, neutral decor, 3 bedrooms, 2 baths, deck, micro, dishwasher, washer/dryer, air, hardwood floors, basement, shed. 1 yr. lease. 548-9120

BIRMINGHAM - lovely 3 bedroom ranch, finished full bsement/wet bar, enclosed patio, living room/fireplace, all appliances, fenced yard. $975 month. 646-6359

BIRMINGHAM near town - Sharp cozy 1 bedroom, den, all appliances, carpeting, blinds, fence, garage. $650/mo. 626-0374 or 334-1270

BIRMINGHAM - On Poppleton Park. 3300 sq. ft. executive home. 4 bedroom, 3 bath, gourmet kitchen, new master suite, fireplace, deck. Available Aug 1. $2500/mo. 644-1517

BIRMINGHAM & OTHER SUBURBS
CORPORATE TRANSFEREES
For your RELOCATION NEEDS:
Call D & H PROPERTIES
737-4002

BIRMINGHAM- Sharp 2 bedroom, very clean, appliances, fenced yard, $675/mo.+ security. Available now. Days: 358-1942 or Eves: 661-5282

BIRMINGHAM - 1 bedroom bungalow across from park. Washer, dryer, fenced yard. Pets welcome. $575 a month. 646-6045

BIRMINGHAM - 2 bedroom, 1 bath, full basement, fenced yard, stove, refrigerator, washer, dryer. No pets. $750/mo. 642-2665

BIRMINGHAM - 3 bedroom ranch, family room, fireplace, garage, central air, dishwasher, patio. Shady fenced yard. $1290 mo. 649-4269

BIRMINGHAM - 3 bedrooms, dining room, study, rec room, all appliances, fenced yard, garage, basement, quiet street, $975 855-3344

BIRMINGHAM-3 bedroom colonial, living room, dining room, breakfast room, all hardwood floors, 543 Catalpa, $1,200/month. 646-7869

BIRMINGHAM - 3 bedroom ranch. family room, fireplace, garage, central air, dishwasher, patio, shady fenced yard, $1290. per month. 649-4269

BIRMINGHAM - 4 bedroom, 2½ bath colonial, 2 car attached garage, fireplace, 2000 sq. ft. Available July 1. $1450/mo. Call: 828-0296

BLOOMFIELD HILLS: Updyke/Square Lake Rd. 4 bedrooms, 2½ baths, family room, 2726 sq.ft., fireplace, air, 2 car, subdivision swim club available. $1800/mo.
D & H PROPERTIES, 737-4002

BLOOMFIELD HILLS - 2 bedroom, 2½ bath townhouse, full basement, 2 car attached garage, carpeting, fireplace, central air and all appliances for only $900.
Carpenter Management 546-6000

BLOOMFIELD HILLS - 3 bedroom ranch, 2 baths, air, attached garage, $1000 plus utilities & security deposit. Available July 1. 334-8835

BLOOMFIELD. Beautiful 4 bedroom, 2½ bath colonial on ½ acre. Parklike setting, air, lawn care. Available July 15. $1,675/month. 465-5023

BLOOMFIELD - 4 bedrooms, library, 3½ baths, new white kitchen, new neutral carpeting freshly painted central air, 3000 sq. ft., immediate occupancy, prefer 2 yr. lease. Owner/agent. Birmingham Schools. $2600/mo. Includes all maintenance plus grass cutting & snow removal. Call Jonnie, 626-5363 Or 409-9062

BRIGHTON LAKEFRONT - Immediate occupancy. Month to month. 2 bedrooms, large lot. $750 a month. 455-4428

CANTON: Cherry Hill/Lilley. 4 bedroom, 2½ bath, family room, neutral, fenced yard, fireplace. 1937 sq.ft., above ground pool, air, 2 car, available 7/1/93, $1,400/mo.
D & H Properties, 737-4002

CANTON - Secluded location near X-way. 3 bedroom house with 2 baths, basement 2 car garage. Ideal for sharing. $750 mo. After 5PM, 665-8006

CANTON - 3 bedroom Colonial, 1½ baths, 2 car garage, central air, appliances, $875/mo. plus deposit. No pets. References needed. 459-4658

CANTON-4 bedroom, 2½ bath, 2 car attached, living room, formal dining, family room w/fireplace, finished basement, air, newly decorated. No pets. Available July 15. $1250/mo. 337-8144 or 347-4555

CANTON - 44665 Forest Tr. 4 bedroom colonial, 1½ baths, country kitchen, excellent location. $1185 per month. 737-8876

CASS LAKE LIVING- 4 bedroom, 2 bath, all appliances, washer & dryer. Wrap around deck, fenced yard. Great lake view, boat well available. $1200/mo. 1 mo. deposit. Pets okay with additional deposit. Purchase possible. 313-682-7417

CASS LAKE, serene bay front, brick 1150 ft. ranch, 2 bedroom, 2 bath, fireplace, garage, large lot, $900/mo.; pets o.k. 626-1427

404 Houses To Rent

COMMERCE - LOWER STRAIT LAKEFRONT. 4 bedroom, 2½ baths, 2½ car garage. Finished basement w/office & family room. Double lot w/mature trees. Beautiful boathouse - perfect sandy beach. $2,100/mo. WA-40EDG
ASK FOR MARIE
MAX BROOCK 626-4000

DEARBORN HEIGHTS - Sharp 3 bedroom, finished basement, fully carpeted, option to buy available. $590/mo. 788-1823

WARREN/EVERGREEN - Warrendale. 3 bedroom newly painted, carpeted. Basement, garage. $585+ security. Credit check. 661-2069

NICE, 2 bedroom home, Grand River & Telegraph. $575/mo. plus $850 security 885-1119

RENT WITH OPTION, cute 2 bedroom, basement. 8245 St. Marys. N. of Tireman, W. of Greenfield. $395/mo. Karen Reeber,
348-3000 or 425-6789

DETROIT - Brightmoor, 2 bedroom home. Clean, stove. $375 month. 1 month security. 937-3738

DETROIT (DOLPHIN) - 2 bedrooms. Near Schoolcraft & Outer Drive. Fenced in yard. $300 deposit & $300 per month. 522-0572

E. LANSING - MSU student rental, close to campus. Fall rental. Call Fairview Realty, 517-332-4039 ask for Jerry.

FARMINGTON HILLS: 13 Mi./Drake 4 bedroom 2½ Bath; Deck, Air, $2195 + Security & References Available now. 344-5562

FARMINGTON HILLS - 13 Mile between Orchard & Farmington Rd. 3 bedroom ranch, garage. $1200. Newman Realty, Nancy 851-7077

FARMINGTON HILLS - 3 bedroom, basement, refrig/stove/washer/dryer. Fenced $850.
RENTAL PROS 356-RENT

FARMINGTON HILLS. 3 bedroom ranch with all appliances, oak floors, nice dead-end street location, $795/mo. + utilities. 525-7868

FARMINGTON HILLS - 1 possible 2 bedroom, country atmosphere. Fenced yard. Pets okay. $675/mo.+ security. 478-4973

FARMINGTON HILLS - 3 bedrooms, 1 bath, large fenced lot. $625/mo. 1st, last, security. Credit refernece s. Available 7-1. 981-4841

FARMINGTON HILLS - 22020 Springbrook, 3 bedroom, 1 bath, fenced rear yard, storage shed. Grand River & Middlebelt area. $600. Immediate occupancy. Meadowmanagement 348-5400

FARMINGTON & other suburbs
CORPORATE TRANSFEREES
For your RELOCATION NEEDS:
Call D & H PROPERTIES
737-4002

FRANKLIN - Private wooded setting on 1.5 acres. Extremely charming 2 bedroom with many special features. $1250. Before 6pm, 626-0222

GARDEN CITY, Attractive 3 bedroom, 1 bath, finished basement, fenced yard. Immediate occupancy. $675 month. 455-3804

GARDEN CITY - Spacious 2 bedroom, 2 car garage. Treed private yard. $750 per month. Security, lease. Option to buy. July occupancy. 231-2881 or (517)426-2646

GARDEN CITY
3 bedroom, basement, appliances, carpeting, garage, no pets, proof of employment. 459-8268

GARDEN CITY
3 Bedrooms, dining room, outside storage. $565/MO.
RENTAL PROS 356-RENT

GARDEN CITY, 3 bedroom bungalow, good area, near schools, $560, no pets, references. 422-5686

HIGHLAND - On Upper Pettybone Lake, off M-59. Cosy small home, 6 month lease. $600 month plus utilities. 788-2518

INKSTER-Cherryhill/Middlebelt area. Quiet neighborhood. 2 bedrooms. Near city recreation complex. $430. 721-2620, eves.699-0332

INKSTER - Sharp 3 bedroom, finished basement, fenced yard, option to buy available. $590 month. 788-1823

INKSTER-3 bedrooms, dining room, 2½ car garage, fenced yard, freshly painted, carpeted. $475/month + $475 security. 722-6573

LAKEFRONT LAKE ORION
Luxury 1 bedroom duplex, appliances plus washer & dryer. $700 mo. plus security deposit. 693-6921

LAKEFRONT LAKE ORION
Luxury 3 bedroom, appliances, large deck, 2 car. Ideal for professional couple, $1400 mo. 693-6921

LINCOLN PARK - 4 bedroom bungalow, carpeting, basement, large fenced yard, no garage, $600/mo. $600 security. Call 464-0062

LIVONIA - attractive 2 bedroom home, fireplace, family room, garage, mature trees, ¼ acre lot, no pets, $650 425-7355

LIVONIA - Cute as a button in prime Livonia area. Possible rent with option. 2-3 Bedroom, large lot, deck, garage, appliances. $550/mo.
Call RACHEL
591-3754 or (pager) 308-9696

LIVONIA - LOADED! 3 Bedroom. Lots of outside storage. Fireplace. $695/mo.
RENTAL PROS 356-RENT

LIVONIA-Small home with garage on 90 ft. lot. $475/mo. Security $500. 563-8581

LIVONIA - Snow birds. lovely completely furnished 2 bedroom home, pleasant neighborhood. July only. $650 + utilities. 616-271-3776

LIVONIA - 1½ story 3 bedroom, attached garage on 1 acre. $750/mo. + utilities. Available July 1st. Broker/Owner 476-1321

LIVONIA - 3 bedrooms, 1½ baths, 2 car garage, 5 Mile/Farmington Rd. area. $850/mo. + security. No pets. Available July 15. 427-8603

LIVONIA - 3 bedroom ranch, laundry room. All appliances. Garage. Screened porch. Very nice. No pets. Available July 1st. $725 plus utilities. 349-0971

LIVONIA - 3 bedroom brick ranch. 2 car attached garage, basement, 1½ baths, stove, refrigerator, carpet, drapes. $880. 35415 Elmira (S. of Plymouth Rd. & W. of Wayne Rd). Shown by appointment. 347-3888

LIVONIA - 3 bedrooms, central air, finished basement, garage, appliances. Schools, park, swim club & shopping in walking distance. Available July 1. $975 mo. 953-9428

LIVONIA - 4 bedroom quad, 2½ bath, appliances, fenced yard. Available July 1, $925. Also available 1 bedroom apt, $400. 464-1052

NORTHVILLE & OTHER SUBURBS
CORPORATE TRANSFEREES
For your RELOCATION NEEDS:
Call D & H PROPERTIES
737-4002

NORTHVILLE
3 Bedroom. Garage, carpet. Pets welcome. $600/MO.
RENTAL PROS 356-RENT

NORTHVILLE: 7/Beck. Charming 5 bedroom, 3½ + ½ bath, family room, fireplace, 1st floor master, finished basement, 3,300 sq.ft. air, available 7/1/93. $2,500/mo.
D & H. Properties, 737-4002

OAKLAND COUNTY SOUTH
1 - 4 bedroom houses/flats, no fee. Oakland Rental Housing Association. 443-0729

NOVI RENTAL
2 bedroom, living room, family room, basement & garage on 5 acres. $850 a month. References & credit report. Call:
TONY FARRUGIA
ERA ACCENT
591-0333

NOVI- 5 acres. 3 bedroom tri-level, 2 car garage, recreation room with fireplace. 1½ bath. (Bedroom in basement has the ½ bath). Appliances included. $1100 per month. Available July 1st. Walled Lake School District. 427-7200

N ROYAL OAK - 4338 Tonawanda, E of Woodward between 14 Mile & Normandy. Small, clean 2 bedroom, appliances, lovely yard. $640 plus security. Available July 1. 646-6314
Open House Sat., June 12, 12-3

404 Houses To Rent

LIVONIA-6 Mile/Inkster area. Clean, freshly painted 2 bedroom home. All appliances, draperies/blinds. No pets. $625/mo. + 1½ mo. security deposit. 478-7569

NORTHVILLE - 2500 sq. ft. colonial family home, 1 private acre, 3 large bedrooms, 2 baths, full basement, over-sized garage, 2 decks, kids playyard, air, appliances. Available July or August. $1750 per month plus security deposit. Prefer no pets. After 6 pm 347-6954

NORTHVILLE: 7 mile/Sheldon. 3 bedroom country home, 2 baths, library, family room, fireplace, 2 car, 2297 sq. ft., acreage. Includes lawn service. $1700/mo.
D & H PROPERTIES, 737-4002

NORTHVILLE: 8/Taft. 4 bedroom Tudor, 2½ baths, 2 story family room, Fieldstone fireplace, library, 3100 sq. ft., air, $2300/mo. Available 7/1/93
D & H PROPERTIES 737-4002

OAK PARK-Attractive, clean 2 bedroom, finished carpeted basement, appliances. N. of 9/Rosewood area. No pets. $585. 547-0329

OAK PARK - Coolidge & I-696. Remodeled 3 bedroom ranch, new carpet, 2 baths, appliances, basement, 2 car garage. $850. 855-8131

OAK PARK-Immaculate 3 bedroom brick ranch. Carpet, drapes, finished basement, central air, fenced yard. $675 per month. 661-9062

PLYMOUTH - cute 1 bedroom, newly wired, excellent neighbor ladies, perfect for professional. $550 per month. 665-5673

PLYMOUTH - downtown, 2 bedroom older home, new carpet, freshly painted, appliances, $650/mo. + security deposit & utilities. Minimum 6 month agreement. 453-8375

PLYMOUTH - studio apt. $415/mo. Plus utilities 459-3385

PLYMOUTH, 3 bedroom, brick home, at $900 per month and 2 bedroom at $650 per month, near Ann Arbor Rd., & I-275. Call after 7 PM. 416-1377

REDFORD AREA
2 bedroom with large living room, kitchen & basement, no pets. $550 month + security. 255-7845

REDFORD
Brick 3 bedroom. 2½ Car garage. Fireplace, basement. $700/mo.
RENTAL PROS - 356 RENT

REDFORD - Clean 3 bedroom, 1½ story bungalow, basement, fenced yard. $575 per month plus 1½ mo. security deposit. 455-7834

REDFORD TWP. Home Information Center has a free rental housing bulletin board 8:30am-4pm Mon.-Fri., Redford Community Center, 12121 Hemingway, 1 blk. N of Plymouth between Beech & Inkster.

REDFORD TWP. - 2 bedroom starter ranch, newly remodeled & decorated, appliances, very clean, $595/mo. Dave 255-5678
Other homes available from $495

REDFORD
1 bedroom home, washer dryer, stove & refrigerator, $400 month. 15530 Wormer. 531-1303

REDFORD, 3 bedrooms, living room carpeted, finished basement, fenced, 1½ car garage. $625 mo., $625 security deposit. 661-9325

REDFORD - 3 bedroom bungalow, new carpet, washer/dryer/stove, basement, fenced, $610/mo., + security. Local references. 537-2384

REDFORD - 5 bedrooms, 2 baths, den, fireplace, 3000 sq. ft., 1½ acres, appliances included. $900 month. 532-2520

ROCHESTER - charming in-town house. 2-3 bedrooms, fenced yard, basement, $800 per month.
CALL ANNA PEARCY
THE PRUDENTIAL
GREAT LAKES REALTY
Leave message voice mail 401-0233

ROCHESTER/DOWNTOWN
Charming house. $1350/mo. 3 bedroom, 1½ bath, approx 1600 sq.ft. 979-4400, 652-3149

ROCHESTER HILLS: Hamlin/Crooks. 4 bedrooms, 2½ baths, family room, library, 2700 sq. ft., deck, walk-out, custom, 2 car, air, Rochester schools. $1900/mo.
D & H PROPERTIES 737-4002

ROCHESTER HILLS - 3 bedroom, 1½ bath ranch with 2½ car garage. $800 per month plus utilities, no pets. Rent negotiable. 375-2552

ROCHESTER Hills 1200 sq.ft. ranch 3 bedrooms, 1½ baths, new carpet, fireplace, finished basement, 2½ car garage, deck, fence, $975. 652-0756
RENT-A-HOME, 642-1620, No Fee

ROCHESTER HILLS - 4 bedroom, 2½ bath Dutch colonial, $1400 per month. 377-1484

ROCHESTER HILLS - 1200 plus sq.ft., tri-level, 3 bedrooms, 1½ baths, fireplace, garage, wooded area, no pets. $900. 375-0763

ROCHESTER HILLS- Luxury 4 bedroom homes, 2 to choose from, available July 1. $1250 & $1600/mo. Days: 377-9000, Eves:375-1946

ROCHESTER HILLS - 3 bedroom, 1½ bath Colonial, appliances, 2 car garage, basement, open farm area in back. $975/MO. 737-4570

ROCHESTER HILLS - Large 4 bedroom 3½ bath colonial in Quail Ridge. Family room with fireplace, library, kitchen appliances, large rear deck, finished lower level with full bath, central air, attached 2 car garage. Available June 20 at $1850.
SALINE - 5 minutes from Ann Arbor. Custom 5 bedroom 4 bath colonial (3600 sq. ft.) on 1 acre. Family room, fireplace, first floor master bedroom with jacuzzi, library, sunroom, attached 2 car garage with opener. Available July 1 at $1950.
GOODE 647-1898
REAL ESTATE

ROMULUS-Cute, clean 2 bedroom ranch, fridge, stove, air conditioned, carpeted, attic storage, fenced yard, discount rent $460/month. 349-8283

ROUND LAKE: Beautiful lakefront all new 2 bedroom, sunporch & fireplace, 800 sq. ft. $850/mo. plus utilities, Call, 353-1717 WEEKDAYS.

ROYAL OAK-3 bedroom bungalow, 2½ car garage, excellent condition, all appliances. Nice neighborhood, no dog. $870 month plus utilities. Available Aug 1. 952-5652

SALEM TWP. - Spacious country home, 3 bedrooms, 2 baths, family room, large country kitchen w/fireplace, living room with fireplace, basement, 2 garages, acreage. Available 7/1. $1,295. 348-5100
RICHTER & ASSOC.

SOUTHFIELD- Beautiful home. W. of Telegraph & 11 Mile Rd. 3 bedroom, 1½ bath ranch, 1,400 sq.ft., 2½ car garage, all appliances, good location. Nice yard. 1 yr. lease. $745/mo. + $400 security. Call Jim for appointment. 356-8247

SOUTHFIELD (North)-3 bedroom, 2 bath ranch with family room, fenced yard. $685/mo. Birmingham schools available. 569-8286

SOUTHFIELD - 12 Mile/Greenfield. 3 bedrooms. 28497 Everett. Appliances, basement, new plumbing & roof. $695. 552-0248

SOUTHFIELD - 3 Bedroom. Refrig/stove/washer/dryer. Fenced. Pets OK. $650/mo.
RENTAL PROS 356-RENT

SYLVAN LAKE - newly remodeled 2 bedrooms, 2 baths, W. Bloomfield schools, furnished - $1500/mo. Unfurnished - negotiable. Lease option available 682-9491

TAYLOR, 2 bedroom, double fenced lot, Section 8 welcome. $430 per month. Security deposit required. Anytime, 427-0802

TRAVERSE CITY-Sunset on East Bay 1 mile from G. T. Resort. Sand beach. 4 bedroom fully equipped home. $1500/wk. 616-938-1755

TROY: Long Lake/Rochester. 4 bedroom Tudor. 3 baths, family room, neutral, fireplace, library, appliances, air, 2 car, deck, backs to Jay Cee park. $1750/mo.
D & H PROPERTIES, 737-4002

TROY - 3 bedroom, 1½ bath tri-level. Natural fireplace, central air, nice neighborhood. $950/month. Call 528-2566

WALLED LAKE ranch - 1,550 sq.ft. European kitchen, 3 bedrooms, 2 bath, air, finished basement w/4th bedroom, $1,200/mo. 624-5059

WAYNE - Large custom 1 bedroom, fireplace, privacy deck, appliances, no pets. $475. Merriman/Annapolis area. 721-7938

404 Houses To Rent

WEST BLOOMFIELD
3 bedroom, 2 car garage, appliances. Fenced. $795/MO.
RENTAL PROS 356-RENT

West Bloomfield
CASS LAKE
LAKEFRONT - New Construction
Custom contemporary on all sports lake, huge master suite with jacuzzi tub, deck on 3 levels, walkout basement, 4 bedroom, W. Bloomfield Schools. $1900/month.

TOWNHOUSE
Bloomfield Hills Schools
4 bedroom, end unit backs to woods & lake, formal dining room, white kitchen, walkout basement, attached garage, $1450/month.

932-0970
CHOICE PROPERTIES

WESTLAND, attractive 4 bedroom brick ranch, dining room, fireplace, garage. Option to buy available. $750 month. 788-1823

WESTLAND - Available now. Venoy/Palmer area. Unfurnished 2 & 3 bedroom duplexes. Carpet, fenced, low move-in. $495 & $575. 274-6202

WESTLAND - Immediately available. 3 bedroom, 2 full baths. $800 per month plus utilities. Some appliances included. Wayne/Cowan Rd. area. 1 year lease with 90 day renewals. No pets. Non-smokers. 721-1942

WESTLAND - Merriman & Palmer. 2 bedroom ranch unfurnished. Fenced, low move-in, $495. 274-6202

WESTLAND-Nice 3 bedroom ranch, basement, attached garage. Available July 1st. $600 per month plus security deposit. 722-0129

WESTLAND: Norwayne, 3 bedroom duplex. Utility room, fenced yard. No Dogs. $500/month. Call after 3pm, (313) 349-6741

WESTLAND
Sharp 3 bedroom ranch, country kitchen, full basement, 2 car garage, great location. $675 mo. plus security. No pets. Agent. 458-5825

WESTLAND - Spacious 3 bedroom brick ranch, 1,380 sq.ft., 1½ baths, family room, central air, finished basement, garage. Available 7/1. $850/mo. 348-5100
RICHTER & ASSOC.

WESTLAND - Warren & Inkster, 2 bedrooms, carpeted, air, basement, fenced, garage, $575, lease, security 274-4822

WESTLAND
2 Bedroom. No lease. Fenced backyard. Pets Welcome. $450/MO.
RENTAL PROS 356-RENT

WESTLAND - 3 bedroom brick ranch, 2 baths, neutral decor, appliances, finished basement, garage & Livonia schools too! Available 7/1. $795. 348-5100
RICHTER & ASSOC.

WIXOM AT GLENGARY - 2218 Wixom Road, 3 bedroom, 2 bath, basement, appliances, deck, $750/mo. Shown 6:30-7:30pm, Mon.-Fri.

WYANDOTTE - 2 bedrooms, schools, central air, stove, refrigerator, remodeled basement with bar, privacy fence, $695/mo. 285-5798

W. BLOOMFIELD - beautiful 3 bedroom, family room w/fireplace, basement, attached garage, lake privileges. $900/mo. 360-1818

W. BLOOMFIELD, 5 bedroom brick house, family room w/fireplace, 3 full baths, 2½ car garage, intercom, sprinkler system. 788-1511

W. BLOOMFIELD & other suburbs
CORPORATE TRANSFEREES
For your RELOCATION NEEDS:
Call D & H PROPERTIES
737-4002

W. BLOOMFIELD - Pine Lake lakefront house, 2± acres, prime location. $1,800/month + security. 12 month lease. Call, 681-7100

W. BLOOMFIELD - 2 bedroom, 1½ baths on Cass Lake. Appliances, sunroom, basement, private deck, Available 7/1. $825. 348-5100
RICHTER & ASSOC.

W. BLOOMFIELD - Enjoy Walnut Lake privileges. 3 bedrooms, newly decorated, fireplace, attached garage, $1100. Also redecorated 3 bedroom with utility room & appliances, $850. Chuck, 228-1430 or after 7pm, 851-0588

W. DETROIT - 3 bedrooms, dining room, basement, 2 car garage, $475/mo. + $475 deposit. Call Pat, Progressive Realty. 728-4255

406 Property Management

ABOVE THE REST
Accredited Management Organization
MEADOWMANAGEMENT, INC.
Has been in the leasing & management business for over 20/yrs. We specialize in single family homes & condos with special attention given to absentee owners. Call for additional details 348-5400

ABSENTEE OWNER
We personalize our service to meet your leasing & management needs.
- Broker - Bonded
- Specializing in corporate transferees
- Before making a decision, call us!

D & H
Income Property Mgmt.
Farmington Hills 737-4002

LEAVING TOWN
Don't Want To Sell?
Check our complete rental/property management service recommended by many major corporations. Over 25 years experience, reasonable rates.

GOODE
REAL ESTATE
A Goode Listing Is A Good Buy!
1411 N. Woodward 647-1898

SINGLE FAMILY SPECIALISTS
Professional rental management of homes and condos. Western Wayne & Oakland County. Best service & reasonable fees. 348-5100
RICHTER & ASSOC.

407 Mobile Homes For Rent

FARMINGTON HILLS - Quiet park. 1 and 2 bedrooms, appliances, extras. No pets.
Call: 474-2131 or 682-0634

FARMINGTON LOCATION
1 bedroom. References & security required. No pets. Call between 5pm & 9pm. 626-1454

408 Duplexes For Rent

BIRMINGHAM - Duplex/townhouse. 1752 Haynes. 5 rooms, 2 bedrooms, 1 bath. Appliances, rec room, enclosed porch. $750. 644-3232

CANTON, $620 plus security, 2 bedrooms, living room, country kitchen, basement, central air. 616-723-9633

CANTON - 3 bedroom, 1½ bath, appliances, no pets. $700 month. Call Diane: days 843-5900 eves & weekends: 477-0585

FARMINGTON-2 bedroom duplex w/common utility room on large lot, garage, lawn service included, no pets. $595/mo. 425-3733

LIVONIA - 2 bedroom duplex with appliances, fenced yard, garage. Available July 1. $625/mo. plus utilities. One year lease. No pets. References a must. 522-5223

PLYMOUTH: Ann Arbor Rd. Main St. area. Ranch, 1 bedroom, with appliances. $450/mo. plus security. Weekdays, 10-6pm, 455-3400

PLYMOUTH-2 bedroom duplex, 1½ bath, newly decorated, appliances, private basement, no pets, quiet. Available Aug 1. $650. 349-9192

ROCHESTER AREA - 2 bedroom duplex with appliances. Townhouse style. $550/mo. 989-2232

WESTLAND - Wayne/Ford. Nice area. Large beautiful all new, including blinds, 2 bedrooms, laundry room. No Pets. $570. 851-2824

WESTLAND - 4 year old, 1200 sq.ft. 2 bedrooms, 1½ baths, appliances, air. Family neighborhood. $600 mo plus security. 553-4482

408 Duplexes For Rent

KEEGO HARBOR/W BLOOMFIELD
1 bedroom, 2nd floor, basement, washer/dryer, garage, Cass Lake privileges. $475. 3177 Orchard Lake Road. 681-6479

TROY - Two year old half duplex. 3 Bedrooms, 2½ baths, attached garage, all appliances, window treatments, central air. $950. Call:
TERRY McKINNON
RE/MAX EXECUTIVE 737-6800

410 Flats

BIRMINGHAM-Cute upper 1 bedroom flat, 600 sq.ft. with private entrance, blinds, garage space. $525/mo. includes heat & water. 646-5546

BIRMINGHAM - Lower, attractive, 2 bedroom, living room, dining room, sunroom, carpeted, basement, appliances. No children. No pets. $640/mo. 644-2678 or 642-4683

CHARMING upper flat in downtown Birmingham, freshly painted, bright and light, natural fireplace, 1 car garage, no pets. $825 per month plus utilities. 644-5570

DEARBORN HGTS.-Lower 2 bedroom, flat, basement, garage, $435/mo. 729-8355

FERNDALE - freshly redecorated, large 2 bedroom flat with hardwood floors, fireplace, garage, basement, dishwasher, laundry, $550 plus utilities. Call 645-0988 or 637-1772

FERNDALE - spacious 3 bedroom flat with lots of charm. Hardwood floors, leaded pane windows, fireplace, basement, $595 plus utilities. Call 645-0988 Or 637-1772

OLD REDFORD-2 upper bedroom, heat included, pay own utilities, no pets, will check credit. $360/mo. + security. Leave message: 535-8372

REDFORD TWP. 7 Mile, W. of Beech area, 1 & 2 bedroom brick units, all appliances including washer & dryer, exterior maintenance & partial utilities included, clean. Rents from $435 to $635. Dave 255-5678

412 Townhouses-Condos For Rent

AUBURN HILLS, SOUTHFIELD
FARMINGTON HILLS
Outstanding 2 & 3 bedroom townhouses & ranches, some with attached garage & fireplace.
Westbury-Auburn Hls 852-7550
Weatherstone-Southfield 350-1296
Foxpointe-Farmington Hls 473-1127
Summit-Farmington Hls 626-4396
Covington-Farmington 851-2730
Managed by
KAFTAN ENTERPRISES
The Townhouse Specialist
Hours 11am-5pm

BIRMINGHAM - Close to downtown. 2 bedroom, 1½ bath, all appliances, lots of storage, available immediately. $625/Security deposit. 349-0643

BIRMINGHAM condo. Maple/Telegraph, 1 bedroom, appliances, central air, carport, pool, balcony, heat/water included. $650/mo. 851-2626

BIRMINGHAM LUXURY Townhouses, $650 to $1250. Completey updated, new carpet, paint, central air, fireplaces in some, carport, Birmingham Schools. Poppleton Park area. Call...
Michael DeForrest
REAL ESTATE ONE
450-8653

BIRMINGHAM-Updated freshly decorated 1st floor condo with private entrance, carport, storage locker, coin laundry. Open floor plan, 1 bedroom, 1 bath, neutral decor, ample closet space, new Euro kitchen. Convenient to shopping & transportation. $575/mo. Call: 626-2654

BLOOMFIELD HILLS - 3 bedroom, 2½ bath, 2 fireplaces, 2 car attached garage. Adams Woods. Available mid June. $1,575/month. 652-8046

BLOOMFIELD HILLS. Interim housing, 2 bedroom, 2 bath lakefront condo on Square Lake. All furnishings, utilities, fully equipped. $1600 per month.
Sue Kelly
Real Estate One 644-4700
Eves/weekends 332-9557

BLOOMFIELD HILLS - 2 bedroom ranch with carport. Long term lease available or with option to buy, immediate possession. Leave message, 626-9955 or 543-6535

BLOOMFIELD HILLS townhouse
3 Bedroom, 3 bath. Heat included, newly decorated. All appliances included. $1200 mo. Please call 9am-5pm: 333-0339

BLOOMFIELD HILLS - lakefront condo overlooking Wabeek Country Club. Sensational view, pools, tennis courts, sauna. For rent with option to buy, LC possible. Leave message, 626-9955 or 543-6535

BLOOMFIELD HILLS. Lakefront condo, 2 bedroom, 2 bath on Square Lake. $950 per mo., all appliances & heating utility is included.
Call Sue Kelly
REAL ESTATE ONE
644-4700 eves.332-9557

BLOOMFIELD HILLS - Beautiful Pinecrest model in Adams Woods. Backs to wooded nature area. 3 bedrooms, 2½ baths, two fireplaces, nice kitchen with Corion counters, wonderful complex close to everything. $2000/mo. Also for sale at $199,500.
ASK FOR SHARON KERR
THE PRUDENTIAL
GREAT LAKES REALTY 409-9068

CANTON: Palmer/Sheldon. 2 bedroom, 1½ bath townhouse. Fireplace, skylights, neutral, basement, appliances, blinds, air, carport. Available now. $825/mo.
D & H PROPERTIES 737-4002

CANTON - 2 bedrooms, 1½ baths, fireplace, appliances, including washer & dryer, central air, finished basement, newly painted in neutral colors. Pool & clubhouse. Available now. $695/mo. 348-5100
RICHTER & ASSOC.

CLAWSON - 1 Bedroom condo. Quiet, small complex, stove & refrigerator. $440/mo. plus utilities. Call 585-5013

FARMINGTON CONDO, 2 bedroom, 2 bath, fireplace, downtown, $750 per month. Call after 4 PM. 478-9733

FARMINGTON CONDO - 2 bedrooms, 2 baths, appliances, 1300 sq. ft., fireplace. For more information, call 5-10pm: 561-3232

FARMINGTON HILLS - 2 bedroom, air, heat, carport included. Blinds, appliances, pool, wooded. $595 plus deposit. 285-0634

FARMINGTON HILLS - 12 Mile & Orchard Lake Rd. 1 bedroom, pool, appliances. No pets. 1 yr. lease, $530/month. 956-5131 or 459-5546

FARMINGTON - 14 Mi near Middlebelt. Brick condo, 1 bedroom & bath. All kitchen appliances, carpeted, pool & tennis court. Move-in today!AM 565-7900 Eve. 349-7331

HARBOR SPRINGS condo/lakeside club. 2 bedroom, 2 bath, sleeps 6, lake, pool, tennis courts & more! Call 313-644-7873

HIGHLAND/HARTLAND - 2 bedroom, garage, utilities, appliances, laundry hook-up. No pets. $690. Call Ms. Smith, 9-5, 532-3777

LIVONIA - Plymouth & Middlebelt. 2 bedroom, 1 bath, new carpeting, drapes, finished basement, all appliances, $650. No pets. 349-1649

MAPLE & DECKER AREA - 2 bedrooms, 1½ bath, fireplace, attached garage, finished basement, family & Living rooms, neutral decor. $850/mo. 982-3225 or 543-8310

PLYMOUTH - 2 bedroom, 1½ bath townhouse, stove, refrigerator, basement. Water & yard maintenance included. Available 6/15. $590/mo. 348-5100
RICHTER & ASSOC.

ROCHESTER-Oakbrook Ridge, golf course view, 2 bedroom, 1½ bath, air, finished basement, garage, heat, $850 per month. 332-5821

ROCHESTER: Paint Creek Condos, 2-3 bedrooms, 1½ baths, dining room, walk to town, many amenities. RENT-A-HOME, 642-1620, No Fee

ROYAL OAK - Crooks & 14 Mile. 2 bedrooms, kitchen appliances, clean, water & maintenance included. $570 plus security. 375-9694

ROYAL OAK-1 bedroom, 2nd story end unit, balcony, carport, pool, no pets. $450/mo. + security deposit. 557-7997

SOUTHFIELD - Balmoral Condo
2 Bedroom, 2 baths. For rent $850/MO. or for sale $48,900. Call 559-0013

412 Townhouses-Condos For Rent

NOVI WALLED LAKE - 1 bedroom, 2nd floor condo, complete kitchen, washer & dryer, 1 car garage, immediate occupancy. $565. Meadowmanagement 348-5400

ROCHESTER, CITY 2 bedroom, 1½ bath townhouse, air, attached garage, all appliances including washer/dryer. Available now. $875/mo. plus security. Liz 645-1805

ROCHESTER - 2 bedroom 1½ baths, basement, carport, garage, in-town location, $700 per month.
CALL ANNA PEARCY
THE PRUDENTIAL
GREAT LAKES REALTY
Leave message voice mail 401-0233

ROYAL OAK - contemporary condo, 2 bedroom, all new interior finishes, not the typical beige. Pool, storage, great location, $595/mo. 360-1832

SOUTHFIELD - 11 Mile/Greenfield. 1 bedroom, heat included. $540 per month.
VANREKEN REALTY, 588-4702

SOUTH LYON - Almost new. Large 2 bedroom, 2 full baths, appliances, private entry, pool, walk-in closet, much more. Neutral throughout. Rent with possible option. $800/mo.
Call Rachel
591-3754 or (pager) 308-9696

TOWNHOUSES
Lochaven Pond
West Bloomfield-Union Lake Area
- 2 bedrooms
- 2 full baths
- Full basement
- 2 car attached garage
- Auto garage door opener
- Dining room
- Central air conditioning
- Walk-in-closets
- Range, dishwasher
- Refrigerator, microwave
- Nature setting
- Mini-blinds
- Pond view
- Walkout basement

IMMEDIATE OCCUPANCY
$795 PER MONTH
BUILDER 627-6010
Shown by appointment

TROY CONDO-Very spacious 2 bedroom, 2½ baths, air, finished basement, 2 carports, washer/dryer, pool, no-pets, $840. 626-6784

TROY - 3 bedroom townhouse. 2½ baths, garage, deck, $825/mo. +utilities +security. No pets. 642-9449 After 5pm 642-9448

WALLED LAKE - Spacious 1 bedroom condo. All appliances, garage, boat slip available. No pets. $595/mo. Move right in! 476-7046

WALLED LAKE - 2 bedroom, 1½ bath townhouse w/basement. Maple Rd. & Decker area. 1668 Wimbledon. No pets. Immediate occupancy. Asking $695. Call Meadow Mgmt. 348-5400

WEST BLOOMFIELD
2 bedroom, 2½ bath townhouse. Full basement, 2-car garage, 2 master suites. All appliances included. Price reduced to $1149/month + security deposit. Drake/Maple location. 661-0770

WESTLAND - Ford & I275. 2 bedrooms, garage, private entry, laundry in unit, $625/mo. Call anytime. 729-2134

WESTLAND - Livonia schools, clean 2 bedrooms, basement, 1½ baths, patio, no pets. $450. 522-2429

WESTLAND-2 bedroom, 1 bath condo overlooking wild life preserve. Carport, all appliances, washer, dryer, microwave & dishwasher. $595 per month. Days 531-8877, Eves 421-7299

W. BLOOMFIELD- for lease/option to buy. 2 bedroom, 2 bath, newly remodeled, 1 car attached garage, $860/mo. Call. 566-6763

414 Southern Rentals

ATLANTIC OCEAN FRONT CONDO
1 hour from Disney, 2 bedrooms, 2 baths, 2 pools. Everything included. Just S. of Daytona. 437-1546

DISNEY/EPCOT - Universal Studios 1½ miles away. Luxury 2 and 3 bedroom, 2 bath condo, washer, dryer, microwave, pool, jacuzzi, tennis courts. From $525 per week. Days, 474-5150 Evenings, 478-9713

DISNEY/ORLANDO, 2 bedroom, 2 bath, furnished resort condo, 3 pools, jacuzzi, golf, tennis, weekly/monthly. 459-0425 or 981-5180

DISNEY/ORLANDO AREA. 3 Bedroom, 2 bath, fully furnished. Recreation area with pool. 20 Minutes from Disney, $375/wk. 453-5269

HILTON HEAD ISLAND - 1 bedroom condo, ocean view, kitchen facilities, accomodates 6. Tennis/2 large pools, $450/week. 698-2007

HILTON HEAD
2 bedrooms/2 baths, delux condo. Fully equipped, pools, free tennis, beach, golf. 952-5738

MADERIA BEACH (Golfside)-2 bedroom, 2 bath luxurious oceanfront condo. Many extras, summer rates. Mid July-mid December. 553-2732

MEXICO, PUERTO VALLARTA
Ramada Inn Resort Hotel, on the bay. Sleeps 5. Available anytime. Substantial savings. By owner. Days: 357-1722, eves. 355-1614

N. FORT MEYERS/Port Charlotte. Plush condo, 2 bed, 2 hrs to Disney, Miami. 30 minutes to Everglades. 5 minutes to Gulf. $380/wk. 277-1217

415 Vacation Rentals

ALPENA - 2 modern cottages on private cove of Long Lake, 6 miles N. of Alpena, 2 miles W. of Lake Huron. Great fishing. Scott682-6979

ALPINA AREA
Hubbard Lakefront Cottages. Weekly. Excellent swimming, boating, fishing. 427-0844

ATTENTION GOLFERS - 3 bedroom/3 bath condo, walk to course, Sugar Loaf Mt. Swimming, restaurants,313-420-0758 616-228-6637

BEACH HOUSE ON LAKE HURON, 5 miles N. of Au Sable River. Sleeps 6. Washer & dryer. Private beach. Call Tara, 747-9035

BEAUTIFUL LAKE CHARLEVOIX
2 & 3 bedroom frame cottages & log cabins. Located on the waters edge. Ideal for sporting family - with excellent swimming, fishing & boating. We are rustic yet modern in a peaceful and quiet surrounding. (616) 536-7189

BEAUTIFUL LAKESIDE CHALET
Near Cadillac. Deluxe features including jacuzzi, dishwasher, cable T.V., VCR, deck, etc. 286-7119

BOYNE CITY-Lake Charlevoix 150 ft. shared sandy beach, sleeps 6-8, bubble tub for 2, swim dock & mooring for boat. 616-228-7480

BOYNE CITY-2 new luxury lakefront condominiums on Lake Charlevoix. 3 bedrooms, sleeps 8-10. Boat dock, suana, steambath, jacuzzi, cable, sandy beach. $1000-1250/wk. Days: 674-2291; Eves: 666-3786

BOYNE/PETOSKEY - 2 level connecting roundhouse. Completely furnished. 3 bedrooms up, 4 down. Beach heated poool. 347-0661

BRIGHTON ORE LAKE: Charming log cabin cottage, fireplace, large front yard, porch, canoe. Access Huron River. Quiet. Rural. 531-2888

BRIGHTON - 2 bedroom home on beautiful Briggs lake, great fishing & sailing. Completely remodeled & furnished. $450 weekly. 227-6197

BURT LAKE - lakefront, near Harbor Springs & Petoskey. 3 bedrooms, 2 baths, sleeps 8, screened porch, fireplace, dock, swim raft 626-5198

CADILLAC LAKEFRONT chalet. 4 bedrooms, 2 baths, living room, rec room, etc. Sandy beach. $495/wk. June 12-Sept. 5. 731-4905

CANADA, St. Clair, beach cottage on lake. Quiet, beauty. 15 minutes over bridge. Go to work from here if necessary. $380/wk. 277-1217

CASEVILLE - Charming house on 112 ft. on Lake Huron. Private sandy beach, sleeps up to 12, 2 fireplaces, 800 ft. private road. 313-626-1817

CASS LAKEFRONT
Custom contemporary home in private natural setting on all sports Cass Lake. European cabinetry, architectural lighting, fireplace, whirlpool/spa, southern exposure, fabulous views. $479,500.
OPEN HOUSE SUN. 1-4pm.
3981 LAKEFRONT ST.
851-5022

415 Vacation Rentals

CASEVILLE - PORT AUSTIN
Lakefront & beach easement homes, private & secluded. Book for '93. 517-874-5181

CHARLEVOIX
AND SURROUNDING AREAS
VACATION HOME RENTALS
Enjoy sailing the Great Lakes and all the activities Northern Michigan has to offer in private settings of waterfront homes and condominiums.
Weekly, summer rentals
Northern Michigan Property Mgt.
616-547-4501

CHARLEVOIX - Lakefront condos. Sleep 2-8+. Jacuzzi, cable, air, pool. Beautiful view. Walk to town. 855-3300 or 363-3885

CHEBOYGAN--Near Mackinaw--Modern Lakefront Cabins on Munro Lake; sleeps 6; fish for Bass & Pike; rowboat, swim area for children, $250-$300/wkly. 313-531-7818

COTTAGE FOR RENT at East Tawas, right on Lake Huron, sleeps 6, $325 week. Call after 8 PM. 422-5645

COTTAGE FOR RENT at East Tawas, right on Lake Huron, sleeps 6, $325 week. Call after 8 PM. 422-5645

DUCK LAKE
INTERLOCHEN
1 mi. from the national music camp. Furnished 2 bedroom cottage, w/ sleeping porch, fireplace, phone, dock on private beach, near Interlocken State Park & boat rentals. Traverse City, Sand Dunes nearby. $550/wk.; $450/wk. thru June 25 & after Labor Day. 313-731-6515

EAST TAWAS - Stoney Shores. Sands Lake Inn. 2, 3 & 4 bedroom cottages and 1 & 2 bedroom motel units. Fishing, golf, swimming, hiking, etc. Call 1-517-362-4609

GAYLORD - all sports lakefront cottage with many amenities. Sleeps 10+. 3 bedrooms, 2 baths. Boat, deck & dock. (313)547-1257

GAYLORD AREA
Lakefront and golf chalets for rent by the week or weekend. Golf packages available. Call The Prudential Glasser Real Estate, Rental Division: 1-800-333-9707

GAYLORD AREA-Weekly/weekends. Otsego Lake front home, 4 bedroom, 2 bath. Close to 17 golf courses. Call (517)732-8307

GAYLORD/LEWISTON - Modern, yet rustic cottage on beautiful secluded sandy beach lake. Excellent swimming & fishing, golf. Sleeps 6. 399-0073

GAYLORD/MICHAYWE
4 bedroom chalet, sleeps 12, weekly or weekends. Golf and swimming available. (313) 477-5570

GEORGE LAKE, West Branch area, 3 bedroom lakefront home, sleeps 6-8, fireplace, washer, dryer, micro, TV & aluminum boat. eves. 420-3199

GLEN LAKE-Seasonal home with sandy beach, furnished, 4 bedrooms, 2½ baths, fireplace, boat, TV cable, dock, microwave, laundry facilities. Available June 26-July 3, Aug. 14-28. Maximum 8 people, no pets. Days 737-4884, eves.647-2347

GOODHART/HARBOR SPRINGS.
3 bedroom on Lakeshore Drive. Beach access. Sleeps 6. Small pet (extra). Security deposit. $475 wk. 313-779-1114

GRAND TRAVERSE BAY
2 bedroom cottage, enclosed porch, sandy beach, No pets. Non-smokers. $650/week. 616-599-2007

GREENBUSH - Lake Huron, luxury lakefront home, on golf course, very private, 3 bedroom, June-July-Aug-Sept. No pets, $525/week. 887-9274

HALE, MI, Get-a-way weekend or weekly. Great for families. Summers available. 5 bedroom, 3 bath home. Indoor pool. 517-345-0711

HARBOR SPRINGS
GREAT VACATIONS
GREAT RATES!
- Tennis, Pool, Near Golf
- Beaches, Boat Ramps
- Hiking, Biking
- Shopping, Dining

25 Miles to Mackinac Island
'Hamlet Village' Homes & Condos
Land Masters, Inc. Realty
1-800-678-2341 1-616-526-2641

HARBOR SPRINGS
HARBOR COVE CONDOS
FOR SALE OR RENT
★ Sleeps 2-12 people, indoor/outdoor pool. 1 mile of beach on Little Traverse Bay, 4 tennis courts,nature trails,minutes from championship golf courses and restaurants.Shopping in Harbor Springs and Petoskey.

SYLVAIN
MANAGEMENT INC
1-800-678-1036

HARBOR SPRINGS 3 bedroom condo on golf course, pool, tennis, clubhouse. All amenities, linens & cleaning provided. (313) 681-2799

HARBOR SPRINGS/Harbor Cove - Luxury condo. Sleeps 9. Health club, indoor/outdoor pools, tennis ½ mi. private beach. (313) 331-7404

HARBOR SPRINGS area, Lake Michigan sandy beach, 3 bedroom home, $1750 wk. Separate guest cottage, 1 bedroom, adults only. $750 wk or both for $2250.429-9459

HARBOR SPRINGS, Harbor Cove 2 bedroom, 2 bath condo, VCR, cable, tennis, pools, private beach. Owner rates. 681-9225

HARBOR SPRINGS-Harbor Cove condo. 2 bedrooms & loft, indoor/outdoor pools, beach & beach house, tennis. Message, 646-9068

HARBOR SPRINGS/PETOSKEY
Now taking reservations for summer rentals. Fully furnished 1, 2, 3 & 4 bedroom condominiums. Waterfront & golf course properties available. Call Little Traverse Reservations, 1-800-968-8180

HARBOR SPRINGS on water. 7 Bedroom, conveniently located. $1500/wk., $500 damage. 313-426-2585

HARBOR SPRINGS Cozy Condo - Sleeps 8, 2½ baths, air, golf course, cable TV, heated pool, tennis, tot lot, many extras. 313-886-8924

HARBOR SPRINGS -- spacious attractive, well equipped and furnished home. Sleeps 10. Ten minutes from lake. Call: 852-7833

HARBOR SPRINGS AREA - Water front. 8 bedrooms - 4 baths. Charming. Perfect for family reunion. 616-458-9620 or 616-791-9951

HARBOR SPRINGS/Harbor Cove 2 bedroom condo, sleeps 6, Private beach & beach house. Indoor/outdoor pool, tennis. 313-632-7170

HARBOR SPRINGS, relaxing 4 bedroom, 2 bath condo on Lake Michigan beach - sleeps 8 comfortably. Indoor & outdoor pools, tennis, near golf, fully furnished & equipped, many extras. Rent by the week from owner. 313 626-4322

HIGGINS LAKE- Cottages for rent. Fully furnished, 1-2 & 3 bedroom. Some with fireplaces. After 6pm. (313) 735-9841

HISTORIC OTSEGO LAKE INN
a bed & breakfast in the Gaylord area, has 5 bedroom wing available for rental. 1 room or 5. Lakes! Golf! Fishing & much more! For reasonable rates. 517-732-1140

HOME away from home on beautiful Mullett Lake. Everything but boat included. 3 Bedroom cottage, $750/wk. Call now 313-886-8529

HOMESTEAD CONDO 3 bedrooms, 3 baths, plus loft, on Lake Michigan. Newly redecorated. Weekly rentals. Days, 463-1588 or Eves., 258-9149

HOMESTEAD CONDO at beach, 2 story, 3 bedroom, 2 bath, air. Beach club. Pools, tennis, golf. Fabulous beach, views. 1-800-456-1260

HOMESTEAD CONDO-2 bedrooms, 2 baths in Loggers Run. Fantastic view of Lake Michigan. Beach Club reduced rates. Owner 879-9336

HOMESTEAD - LAKE MICHIGAN
Special rates on SUMMER season & holidays. Unique deluxe 1-6 bedroom accommodations. 553-0643

ISLAND ON LAKE ST. CLAIR
Great cottage, sleeps 8. Weekly rental. Now taking reservations for summer. Boat needed. 332-4549
Spectacular Views!

LAKE CHARLEVOIX-Deluxe lakefront condo, sleeps 4; air, beach, pool, etc. Close to golf, restaurants, town. 313-383-4893

415 Vacation Rentals

HOMESTEAD-Rivermouth walkout, smoke free 2 bedroom, 2 bath, sleeps 6. Sparkling new carpet & paint. Generously equipped. Attractively furnished. June 26-July 3 & Aug 28-Sept 4. $895/wk. close out. Labor Day weekend also. 616-334-3087

HOMESTEAD, wonderful beachfront townhouse, 2 bedroom, 2 bath. Special reduced rate for 6-27 thru 7-4, 8-15 thru 8-21. 855-2475

HOMESTEAD - 1 bedroom condo on Crystal River overlooks Lake Michigan. Beach club. June $485/wk., July & Aug. $685/wk. 774-2379

INDIAN RIVER - Burt Lake - 4 bedroom home. Beautiful sunsets. Very private, nicely landscaped. Nice beach area. Boat well. 851-3567

LAKE CHARLEVOIX CONDO - sandy beach, walkout, dock. Shore station. Deluxe 3 bedrooms, loft, 3½ baths. Ideal for 2 families. 682-6370

LAKE MICHIGAN-3 bedroom, 3 bath home, sleeps 6. TV, VCR, washer/dryer, microwave, suana. Available 7-3 to 7-10; Aug. weeks from 8-14. $950/wk. 800-763-5618

LEELANAU PENINSULA
Suttons Bay Yacht club beachfront condo, 2200 sq.ft, 3½ bath, sleeps 7-9, many amenities. June-Sept. $1575/week. 32ft live-aboard boat slip/some weeks. 616-271-2563

LELAND IN-TOWN - 400 ft. to Lake Michigan & Leland River. Newer 3 bedroom, 2 bath, all amenities. No pets. References. 313-851-0219 851-4014

LOOKING FOR WOODS & WATER? A vacation getaway minutes from Mackinaw and other historic places. 120' of private sand beach on Lake Huron with scenic view. 3 bedroom home, fireplace, screened porch. $500 per week. 399-1680

MICHAYWE' GOLFING PACKAGES
Book your golf outing while the tee times you want are still available! Four packages to choose from or we will design one to meet your special request. Packages include housing, golfing on your choice of 17 courses in the 'Golf Mecca' and food. CALL MICHAYWE' VACATION RENTALS
ASK FOR LOIS GRISSO
1-800-332-6636
Thompson-Brown
553-8700

OSCODA-On Lake Huron. Charming and cozy 1 & 2 bedroom cottages, completely furnished, $300-$450 weekly. Margie 661-2251

OSCODA - 2 bedroom cottage on Lake Huron. Very clean. Beautiful sugar sand beach. Available July 3-10, July 10-17 & Aug 28-Labor Day. Sleeps 6. $375/week. 313-674-0871

OTSEGO LAKE - GAYLORD
Best northeast area. Large lakefront lodge, five minutes to Hidden Valley. Fully furnished, bedding and linens included. 8 bedrooms, large porch, living room with stone fireplace, furnace and dishwasher. Available June 26 thru July 10 and August 7 thru September 4. Rental two (2) weeks $1,970. Aluminum fishing boat available. Help also available. Call Andrea Tues. - Fri., 8am-4:30pm, 883-1804

PETOSKEY/HARBOR SPRINGS
Crooked Lakefront. Beautiful cedar chalet available from June 19-26. 616-347-1195 or 616-348-2765

PETOSKEY - 4 bedroom, 2 bath, year around home. 4 houses from bay. Choice weeks still available. 219-264-0482

PORT AUSTIN CONDO - overlooks Lake Huron, 2 bedroom, 2 bath, sleeps 6. Brochure availalbe. 540-8560

ROARING BROOK - Harbor Springs. Modern Carriage House, 2 bedroom, complete kitchen & living room, fireplace, bluff bay view, 5 minutes to Boyne Highlands & golf. After 6pm. 616-526-6428

TORCH LAKE cottages, 2 bedroom, 1 bath, 3 log cabins, sandy beach, secluded. $750 per week. Call..
Real Estate One Bellaire
1-800-968-2627

TORCH LAKE-2 bedroom, 2 bath cottage with fireplace, screened porch, sleeps 7, 200 ft. of lakefront. June, July, Aug., $675/wk. 646-9481

TRAVERSE CITY. Lakeshore resort. Charming, 1-2 bedroom beachfront vactional rentals on Lake Michigan. Brochure. 1-800-968-1094.

TRAVERSE CITY-Luxurious on the beach condos, executive level, furnished 2 bedrooms, 2 bath, washer/dryer, weekly $1,200. 616-946-5462

TRAVERSE CITY, North Shore Inn. Luxury 1-2 bedroom beachfront condos on Lake Michigan. Heated pool, HBO, VCR. Nightly/weekly. Brochure 1-800-968-2365.

TRAVERSE CITY
Deluxe 2 bedroom lake guest house, jacuzzi, boat & motor, good fishing, $500/week. 1-616-275-6671

TRAVERSE CITY & LEELANAU
Charming restored farmhouse on Lake Leelanau. Sleeps 9. $1000 per week. Other fine waterfront cottages available starting at $600 per week. 616-938-4499

TRAVERSE CITY - Lake Leelenau waterfront home. 3 bedroom, 2 baths, sleeps 8, July 10-17 open. $1100 per week. 462-2056

TRAVERSE CITY - Long Lake, lake front cottage, 2 bedroom, private beach & boat, weekly rental, available 6/19, 6/26, 7/31, 8/14-Fall. Call 616-946-7359 or 616-941-8226

TRAVERSE CITY-Executive lake front home on West Bay, private beach & deck, 4 bedrooms, cathedral ceiling, newly furnished. $1500/week. (616)458-7535 or 942-9463

VACATION SPECIAL!
25 miles West of Livonia.
Playground, boat, no pets
$430/wk. - 313-437-2610

VICTORIAN BEAR LAKE Vacation Home near Crystal Mt. Total privacy, deluxe amenities, FAX, wine cellar, garage, 1st floor for social events, 2nd floor living quarters. Sleeps 6. Weekly. 616-946-5462

WALLOON LAKE Cottage-Available June, July 10-17 & Aug. 3 bedroom sleeps 6. Lake access w/dock. No pets. $500/wk. 313-255-7663

WALLOON LAKE-Summer rentals available. 1 wk-1 mo. periods in July & Aug. $800-1800/wk.616-347-6050

416 Halls

KALKASKA COUNTY: Lakefront cabins for rent. N. Blue Lake/Indian Lake. Sleeps 4-10. $200/$400 per wk. Nature at its best! 616-587-9743

420 Rooms For Rent

BIRMINGHAM - beautiful downtown master suite. Everything furnished, short term okay. $550 + ½ utilities 258-3906 or 972-6146

BIRMINGHAM SLEEPING room, day employed, non smoker, middle-age man. Mini refrigerator & coffee. $55/wk 646-9167

CANTON - Country setting. Males only. Kitchen privileges. $75 per week. Call eves. & week-ends. 495-1396

FARMINGTON HILLS
★ Furnished, many amenities. Starting at $475. Mr. Smith.
BOTSFORD INN 474-4800

FARMINGTON HILLS - room, for rent, $60/per wk. plus deposit. All house privileges. After 6pm 474-4298

FARMINGTON HILLS. Near Meijer, 9 Mile/275. Furnished bedroom, for non-smoking male. $175/wk., utilities included. After 7pm 477-8335

FURNISHED SLEEPING Room. I-275 between I-696 & I-96. For employed non-smoker/drinker. Light cooking. $75/week. 464-6507

LIVONIA - Unfurnished rooms. Includes utilities, kitchen & laundry privileges. $90 weekly plus security. 522-0220

8 MILE/MIDDLEBELT area, room with kitchen privileges, $55/week plus security. 477-1513

REDFORD - Male or Female, 5 bedroom, 2 bath home, full house privileges, private phone. Utilities included. $275 per mo. 532-2530

REDFORD-Private entrance, bath, kitchen, utilities, laundry, furnished. Available July 1st. Male over 30. $95/wk + security. 534-1752

ROCHESTER AREA - Mansion on beautiful 10 acre setting. Spacious rooms. Antique furnishings. Non smokers. Call Weekdays: 645-1950

420 Rooms For Rent

GARDEN CITY - private entrance & bath, $80/wk. + $80 deposit. No smokers. Call Ann 522-7689

GARDEN CITY - private entrance & bath, $80/wk. + $80 deposit. No smokers. Call Ann 522-7689

LARGE CLEAN room, N.W. Ferndale. $85/week including utilities/house privileges. 545-4422

LARGE room, private bath & entrance... Quiet, wooded area near freeways. Southfield area. No smoking. 352-4528

SOUTHFIELD, Inkster-10 Mile, large furnished room for female, $50/wk. Also 15x24 room, fireplace, door wall to patio, $85/wk. Both include all utilities, laundry, carpet, overnight guest privileges; must like cats. 615-9651

SOUTHFIELD, 9-Inkster. Exclusive area. Large furnished rooms for females, carpeted, $55/wk. Also mini apartment - fireplace, patio, extras. $70/wk. Both include utilities & laundry. Overnight guest privileges. Must like cats. 353-9144

420 Rooms For Rent

LIVONIA: ENTRANCE PRIVATE Bath clean, furnished, sleeping Via I-96 & I-275; 5 miles/Newburgh $80/weekly. 484-1690

ROCHESTER HILLS-Furnished room, full house privileges, $350/mo. Includes utilities for non-smoking gentleman. 656-2336

ROOM with kitchen privileges. Furnished, includes utilities & linens. $50 per week plus security. Westland area. 595-0058

SINGLE, professional female desires to rent upper room/bath with same. Birmingham area. No pets. $375, includes utilities. 644-6898

WEEKEND SPECIAL
KING ROOM
2 PEOPLE - 2 NIGHTS
$99.00 + TAX.
Weekly Rate $199.00
Plus Tax (single).
Also whirlpool rooms now available.
QUALITY INN
HAZEL PARK
399-5800

420 Rooms For Rent

TROY - large carpeted, furnished room, phone hook up, bathroom, kitchen & laundry privileges. $85 per week. Call after 4. 642-7563

WESTLAND, furnished room with kitchen & laundry privileges. $250/mo., $100 security deposit. Smokers OK. 722-0475

421 Living Quarters To Share

BERKLEY
Roommate wanted to share large 3 bedroom home. $295 per month includes utilities. 541-7189

ALL CITIES SINCE 1976
"QUALIFIED"
ROOMMATES
FREE PREVIEW
Share Referrals
642-1620
884 S. Adams, Birmingham

BLOOMFIELD HILLS-Non-smoking female to share condo with same. $275/mo. + 1/3 utilities. 647-3508

421 Living Quarters To Share

"FREE EXPRESS FOR TENANTS"
Featured on: "KELLY & CO." TV 7
All Ages, Tastes, Occupations, Backgrounds & Lifestyles.
HOME-MATE SPECIALISTS
644-6845
30115 Greenfield Rd., Southfield

BIRMINGHAM - Large 2 bedroom apartment, walk to downtown. Female roommate, good location, furnished, $337 + utilities. 643-0689

BIRMINGHAM - Share house. $335/mo., includes utilities. + $200 deposit. Available now. Call David: 258-5355 or After 6/10: 433-1148

BIRMINGHAM: WOMEN. Furnished 3 bedroom, brick home, backs to park. 1-2 roommates. $280 each. Full House Privileges. 645-2524

EMPLOYEED - responsible person to share my home in N. Dearborn Hts. $300 per month + ½ utilities. Call, 561-0170

421 Living Quarters To Share

DEARBORN-Room for rent, $75/wk. Furnished or unfurnished near Ford & Telegraph. Full house privileges, laundry, cable, phone. Call Marty at: 563-0686

FARMINGTON Hills-Mulrwood. 2 bedroom, 2 bath apt. Short term. Professional, non-smoker, male. $375 + utilities. Call, 477-8810

FARMINGTON HILLS - 2 bedroom, 2 bath townhouse to share, laundry, pool, $340/mo. Available now. 476-5186

FEMALE needs roommate to share fully furnished home in W. Bloomfield. $350 month. Includes utilities. Security. 851-9427 or 255-2056

FEMALE NEEDS 3 roommates to share 4 bedroom house in Royal Oak. $215 per month plus share utilities. 435-4418

FEMALE, non-smoker will share house in Redford area with same. $200 month plus utilities. Available now. Leave message, 730-9778

421 Living Quarters To Share

FEMALE roommate to share 1200 sq.ft. end unit condo, Troy. Your Own bath. $425 mo. includes utilities. 566-5718 or 879-6793

FEMALE roommate wanted to share house in Westland. Stable, non-smoker, references required. $225 + ½ utilities. 421-8432

FEMALE to share 3 bedroom, 1½ bath home, N. Westland. $350/mo. plus ½ utilities. 261-6773
SHARE-A-HOME, 642-1620, No Fee

JOY & FARMINGTON- Over 30, full house privileges, furnished, cable & utilities included. $75/wk. $150 security deposit. 425-3522

NON SMOKING professional female seeks woman to share home. Upstairs is yours - 2 bedrooms & bath. $500. Canton. 397-5973

NON SMOKING professional woman seeks to share her brand new Canton home with 2 other women. $350. 459-2023

421 Living Quarters To Share

NORTHVILLE - 4 bedroom house, inground pool, home gym, non-smoker, $375/mo + security. References. Call 348-3829

Professional female wants to share 2 bedroom, 2 bath apartment, Farmington Hills. Washer & dryer $350 + half utilities. July 1. 477-5375

REDFORD home to share. Washer/dryer, share utilities. Call Brian 9am-5pm. 851-3638

SOUTHFIELD
AFFORDABLE HOUSING
Quality person wanted to share a clean spacious home in quiet area. Private room & phone. Laundry, cable. No pets. Non-smoking. From $245/Month
HOME FINDERS
476-8826
NO FEE

WANTED: SINGLE MALE to share 2 bedroom home in Westland/Inkster area. $50/wk. includes utilities. Pets & smokers welcomed. Contact Ron. 467-7220 or beep me at:309-4491

421 Living Quarters To Share

REDFORD TWP.-1 bedroom available with full house privileges, central air, swimming pool. $250/mo. includes utilities. 531-0059

SEEKING Responsible non-smoking female for attractive Plymouth condo. Furnished, air, dishwasher, laundry, ½ rent & utilities. 454-9158

SOUTHFIELD-1 bedroom available to share colonial with 3 others. Laundry available. $195/mo. + ½ utilities. 443-2521

TROY - Non smoking female to share large home with garage on beautiful wooded lot. $450/mo. includes utilities. 689-5502

TROY - roommate needed to share 2 bedroom apartment. Male or female, age 25-30. $300 per month plus half utilities. 649-6985

WEST BLOOMFIELD
Male wanted to share furnished 2 bedroom, 2 bath condo, $375 w/utilities. Now available. 788-0553

421 Living Quarters To Share

WESTLAND- Male roommate needed to share 3 bedroom home with non-smoking single male. Ask for Luis. 582-5117

WESTLAND: 2 males will share, 4 bedroom, 2 bath house, with male or female. $350/mo. Call 313-729-0792

W. Bloomfield - Professional to share home with beach privileges. Garage. Male or female. $500 mo. Bill Days 335-2299 Eves. 360-1267

422 Wanted To Rent

PROFESSIONAL, responsible, female, 30's, w/2 cats wants to share large house. Birmingham, Bloomfield, Farmington. 373-4333

424 House Sitting Serv.

MATURE male seeks housesitting arrangement for any period of time. No location preference. References available. 398-7115 or 523-6555

EMPLOYMENT

500 Help Wanted

A CAREER IN REAL ESTATE SALES WITH US IS A "REAL JOB". Our programs and support systems are so effective, we guarantee you a minimum annual income of $25,000 with unlimited potential.
DON'T GAMBLE WITH YOUR FUTURE. CALL ME TODAY!!!
INDIRA or BARRY, 477-1111
REAL ESTATE ONE

ACCEPTING APPLICATIONS
For Full-Time Painter.
Ask for Mike or John.
397-1270

ACCEPTING APPLICATIONS
For part-time office cleaning. Evening hours. 10 Mile & Farmington; 9½ & Telegraph. 759-8505

ACCEPTING APPLICATIONS
Cleaning apartment hallways. Great opportunity for college students. No weekends, no nights. $5/hour. Apply in person: B.C. Cleaning, 26727 West 7 Mile, Redford. 535-4848

ACCOUNTANT/BOOKKEEPER-Challenging position in fast paced environment. Accounts payable, general ledger and strong computer skills mandatory. Property management experience helpful. Send resume & salary requirements to: 30700 Telegraph, Suite 3452, Bingham Farms, MI 48025. Attn: Cindy.

ACCOUNT EXECUTIVE
Three to five years' experience in food or packaged goods marketing, planning and implementation. Self starter, strategic thinker, to work closely with creative department. Strong administrator. MBA a plus. 4As Agency. Send resume to:
William E. Mendenhall
Mendenhall & Leistra
60 Monroe Center, N.W.
Grand Rapids, MI 49503

ACCOUNTS PAYABLE
Building materials distributor has an opening for Accounts Payable person. Prefer minimum 5 yrs. experience or, BA/Associate Degree in Accounting. Non-smoker only. Excellent benefits. Please apply in person with resume & salary requirements from 10am-5pm at:
WIMSATT BUILDING MATERIALS
36340 Van Born Rd.
Wayne, MI.

ACCOUNTS RECEIVABLE CLERK
Full-time position available for alert person with good telephone skills. DUTIES To Include: Credit reference, calls & evaluation. Some prior experience helpful. Send Resume
CONTROLLER: 8700 Capital
Oak Park, MI. 48237.

ACCOUNTS RECEIVABLE MANAGER
For small but fast growing national company. Position requires ability to communicate effectively with customers & order entry & cash receipts experience, preferrably on ACCPAC Accounting Software. Benefits package. Send resume & salary requirement to: Controller, 3132 Martin Rd, Walled Lake, MI 48390.

ADMINISTRATIVE ASSISTANT needed. Investment/insurance experience desired, including Word Processing, Pagemaker, Lotus & Harvard Graphics. Send resume only to: NWNL, PO BOX 250756, West Bloomfield, MI 48325.

AFTERNOON SHIFTS
Full-time. Light Industrial Packaging Positions. Great opportunity. Raises & benefits available. Call today, work tomorrow.
ADIA PERSONNEL
Westland: 313-722-9060
Allen Park: 313-382-2342

AGENTS
Neon's Talent Agency is now hiring Sub Agents. For information call. 292-6993; Or pager: 514-6823

AIDE for active disabled woman. No experience necessary. Must drive. No weekends or evenings. Must have references. 932-0676

ALLIED HEALTHCARE SYSTEMS
Metro Home Health Care Providers
•7-Days a Week, 24 Hr. Care
•Qualified & Caring Staff
•Provide Home or Hospital Care
•Private or Insurance Billing
Call today: 313-353-5383
Consult to Best!

ALTERATIONS - Experienced person needed for all types of alterations, preferably with clientele. Garden City. Call Mr. Farhat 261-0214

ALTERNATOR & STARTER REBUILDER
Needed for new company. Experience required. Phone 534-0955

ANJO'S CLEANERS looking for PRESSER for shirts, mens & womens clothes. Good pay, flexible hrs. Must be over 18. Call 739-4215

APARTMENFT LEASING AGENT
ull time position at Westland apartment community. Salary and medical insurance. Apply in person at: 24610 Michigan Avenue, Dearborn, Monday - Friday 9am-5pm.

APARTMENT CLEANING PERSON
Full Time
For West Bloomfield area
682-2950

APARTMENT GATEHOUSE ATTENDANT
Fri-Sat-Sun-Mon., 4pm to midnight. Dearborn area. 562-3968

APARTMENT MAINTENANCE
for 70 unit complex in north suburb. Must have experience in plumbing, electrical and carpentry. Call for interview. 334-1878

APPOINTMENT SETTERS
$5 PER HOUR. NO SALES
APPOINTMENTS ONLY
Part time, Hours: 4-8 PM.
Call 11-5 PM.
313-513-9054

APSC Handy Person
Handyman skilled: roof repairs, light carpentry, caulking, etc. Great pay. Start now. Bloomfield area. American Property Services. 645-9700

APT. CARETAKER COUPLE
Ideal for senior citizens. Small senior citizen building in Oak Park, near 9 Mile & Coolidge. Small salary plus 2 bedroom apt. Send brief letter (resume) with qualifications to Box 238 Observer & Eccentric Newspapers
36251 Schoolcraft Rd.
Livonia MI 48150

ART
Full time position available for minor art work on photographs. Artistic ability desired. We will train. Must be able to work overtime and some Saturdays. Starting pay $5.15 per hour. Raises and promotions based on performance. Apply: North American Photo, 27451 Schoolcraft, Livonia, MI

500 Help Wanted

Apartment Managers/ Leasing Consultants
State wide management firm has positions available for apartment managers & leasing consultants for multi family unit apartment complexes. Experienced only need apply. Send resume to: PO Box 308, Southfield, MI 48037-0308

A REAL ESTATE CAREER
If you've been laid off because of cut backs, you might want to take control of your future by becoming a licensed real estate agent. Join a company that offers FREE training for qualified individuals, from start to top, are affiliated with a National Franchise for instant name recognition, and whose future plans are to grow with several more offices in the area. Opportunities are available in: new home sales, corporate networking, residential resale, relocation, training, and management. Call Darlene Shemanski in Plymouth, 451-5400 or Don Kamen in Livonia, 462-3000.
Quality
REAL ESTATE
Better Homes & Gardens

ARE YOU MOTIVATED?
Do you seek variety & want to make a difference? Become part of our innovative team of community employment specialists and work with developmentally disabled adults. If you have a high school diploma or GED and reliable transportation, call today! 292-2600 or 442-9380

ARTIST
Immediate opening in Novi for non-smoking Graphic Artist to design small toy packages & related displays. Excellent drawing & lettering skills required along with proficiency using computer based drawing programs, DOS & windows on IBM compatible system. Coreldraw experience is a plus. Full time position with good benefits. Call. 349-9300

ASPHALT HELP, Experienced Only. Also needed-Truck Drivers. Must have CDL. 453-0489

ASSEMBLERS
If you are mechanically inclined, we have jobs for you! Must know nut and bolt sizes. Must have own tools. Heavy lifting required. Job located in Farmington Hills. To schedule an interview call:
TEMPEXCHANGE
557-5600

ASSEMBLERS PACKAGING
Farmington, Novi, Livonia, Plymouth areas.
Long & short term assignments. No experience necessary.
APPLY TODAY!!!
WESTERN TEMPORARY SERVICES
615-0660
39289 GRAND RIVER
FARMINGTON HILLS, MI. 48355

ASSEMBLY - LIGHT
Choice of three shifts. Livonia and Novi. Overtime. Call Lee 473-2934
Uniforce Temporary Services

ASSISTANT: For W. Bloomfield. Dallevas Salon looking for energetic licensed assistant. Full-time. Future chair position. Also part-time make-up artist & cleaning positions available. Call: 539-1234

ASSISTANT MANAGERS/ RECEPTIONISTS
For wild & crazy offices opening in Livonia, Novi, Ann Arbor & Taylor.
Call Linda - 416-0810

ASSISTANT MANAGER/Marketing for retirement facility in Rochester Hills. Experience in the geristric field desirable. Apply in person: 3741 S. Adams Rd. 853-2330

Assistant Manager Trainee
NO EXPERIENCE NECESSARY
We're new to Michigan but growing fast. If you have the burning desire to succeed and the other so-called careers just haven't fit the bill then call today! Earn $500 every week starting now. No nights or weekends. Branch manager possibilities within the 1st yr. for the right person. Call Mon-Thurs Only. 354-0447

ATHLETIC APPAREL
TO $23,000 YR.
Will train. Fast advancements. Earn up to $40K in less than 2 yrs. All areas. Full benefits. Employment Center Agency. 569-1636

ATTENDANTS
Female or male. Immediate openings for 2 full-time & part-time full serve gas-island attendants. Call for a personal interview with the General Manager, 8am-3pm, Colony Car Wash, Plymouth, MI 455-1011

ATTENTION!
Earn $6-$8/Hour, Housecleaning.
Hiring Immediately!!!
Merry Maids. 525-7290

ATTENTION: Ideal for homemakers or handicapped people who cannot get out to work. Work part-time from your home calling for Purple Heart. Call 9-5, Mon. - Fri. 728-4572

ATTENTION - opening in ladies division to clean hallways in apartment communities. Day work, car needed. Paid holidays & vacation. $5.45 to $5.70 per hour. Call Mon. thru Fri., 8am to 3pm. 427-4343

AUTO BODY - Experienced helper. Full-time for Garden City collision shop. Apply in person to: Straight Collision, 32221 Block. 261-3940

AUTO BODY
person needed for Auto dealership. Light experience or apprentice with tools or trade school. Ask for Rick. PAGE TOYOTA 352-8580

AUTO BODY TECHNICIAN
Unibody Certified, Busy Shop. Benefits. Kelord Collision: 29586 Grand River, Novi.

500 Help Wanted

ATTENDANT
Now accepting applications for laundry attendant. Come join our team & help make our laundry area sparkle. Apply at: Pro-clean, 19145 Telegraph (at 7 Mile), between 8 & 4pm. NO PHONE CALLS PLEASE!

ATTENTION: Maintenance person with spouse. Groundskeeper, light building care, halls, pool, exterior upkeep. Must have experience with minor mechanical aptitude for lawn/snow equipment care. A couple offered salary, with apartment in senior unit complex. No pets!
Reply to Box #284
Observer & Eccentric Newspapers
36251 Schoolcraft Rd.
Livonia MI 48150

AUTO BODY
Painters helper for busy shop, some experience helpful. Blue Cross/Blue Shield, 401K, life insurance and ongoing training. Apply in person:
Bob Sellers, 38000 Grand River, Farmington Hills, MI., 48335.

AUTO CAD DESIGNER/Drafts person. Truck, bus, rv or ambulance experience necessary. By resume only to Herman Myburgh, 3162 Martin Rd. Walled Lake, Mid 48390

AUTO DEALER
Local auto dealership in need of an EXPERIENCED switchboard/accounts payable person. Some knowledge of dealership accounting required. Apply in person,
See Marcia at:
DICK SCOTT DODGE,
684 Ann Arbor Road, Plymouth,

AUTO DETAILING
Full or part time. No experience necessary. Farmington Hills. 478-8666

AUTO ENGINE & TRANSMISSION
Heavy repair Technician for westside Chevrolet dealership. Benefits & retirement available. Prefer ASE certification. Apply in person at 30250 Grand River, Farmington Hills. 474-0500

Auto
GENERAL SERVICE
Goodyear Service Center
Apply in person
MARCH TIRE CO.
33014 GRAND RIVER
FARMINGTON

Auto
Goodyear
Auto Service Center
Needs full or part time General Service Trainee. Tires, oil change, etc.
Apply in person:
MARCH TIRE CO.
28481 Telegraph
South of 12 Mile

AUTO-MASTER MECHANIC - Minimum 6 years certified experience. High-volume Southfield service station. Commission with $600/week guarantee, potential to $800. Call Karl, 8-6pm, Mon-Sat. 357-1806

AUTO MECHANIC
for top Midas shop. Certification required in brakes, front end & exhaust. 626-6131

AUTO MECHANICS WANTED
Firestone Dealerships. Also needed trainees with AET Certification.
Call Marty at: 453-3900

AUTO MECHANIC
Must be Certified
Goodyear Service Center
Apply in person:
MARCH TIRE CO.
33014 GRAND RIVER
FARMINGTON
313-477-0670

AUTO MECHANICS
We are looking for:
• Energetic & Enthusiastic People
• Customer Service Champions
We offer:
• The opportunity to earn $15,000-$30,000 a year
• A competitive benefits package
• Full time or part time openings
Call Art at: 277-4777
MUFFLER MAN & BRAKE CENTER

AUTO MECHANIC-Must be certified in brakes. Have own tools & dependable transportation. Apply in person. The Brake Shop, 38100 Ford Rd., Westland.

AUTOMOTIVE TIRE INSTALLERS
Experienced or will train the right individuals. Great pay, benefits, and career opportunities. Must have valid driver's license.
Apply at BELLE TIRE
West Bloomfield, 851-4600
Farmington, 474-5042
An Equal Opportunity Employer

AUTO PARTS DRIVER
Good driving record required. Contact Steve at Westpoint Motor Supply 474-0845

AUTO PORTER
For new car prep - Must have good driving record. 40 hours plus.
Apply: Lou LaRiche Chevrolet
40875 Plymouth Rd., Plymouth

AUTO SERVICE: Tirebusters & lube & oil change techs. 6 mo. experience. $5-$6/hr. + commission. Full time. Novi. 473-7210
STEVEN J. GREENE PERSONNEL

AUTO TECH
Extremely busy shop needs aggressive volume/quality Tech. Must have Michigan certification, own tools, driver's license and a minimum 3 years experience. ASE Certs pay a premium. This is the shop where Techs take the wheels off their tool box. BELLE TIRE, in our 71st year. Call: ask for Mark. 453-5300
An Equal Opportunity Employer

AUTO TECHNICIAN-Must have Michigan certification. 3 yrs. minimum experience. Top pay & benefits. All Tire & Service Center, 3141 Union Lake Rd., Commerce Twp., 363-1541

BACKOFF MACHINE OPERATORS
Person experienced in the setup & use of Michigan Tool Backoff Machine. Full or part time. Call Brad or Clayton, 10am-4pm., Mon thru Fri. 357-5980

BEAUTY SALON needs hair dresser assistant. Excellent learning opportunity. Must be serious about work. Full time. 681-7979

$ BIG MONEY $
Wanted: 25 of the most highly motivated, hard working and reliable hombres this side of the Rio Grande. REWARD! $7/hr. full time, paid holidays, paid vacations, great bonus program & opportunity for advancement. Are you what we're looking for? - You betcha! Livonia. 458-2630

500 Help Wanted

AUTO TECHNICIAN
GM EXPERIENCED
Air conditioner - light repair - performance - We offer new clean facility, 5 day week, top flat rate, vacation & holidays, paid school, hospitalization, dental & life insurance plans. 401K retirement plan. Call for appointment. 453-4600
Steve Clement, Service Manager.
Lou LaRiche Chevrolet
40875 Plymouth Rd.
Plymouth

BAKERY PRODUCTION
Entry level production positions available. Please apply Mon.-Fri., 9-4, 21400 Telegraph Rd., Southfield

BEST PART TIME
JOB IN TOWN
Due to expansion, DialAmerica Marketing, a leading national telephone marketing company, is seeking individuals in need of extra income to work in our convenient I-75/Big Beaver office. Sales experience a plus but not necessary. Paid training, guaranteed salary plus commission enables you to average:
$8-$10/hr +
Flexible hours available Mon. thru Fri. PM, Sat. & Sun. to fill your schedule. Call for interview:
244-8960

BINDERY - A few good workers for bindery, entry level, full time afternoon shift. Apply between 9am-3pm at 36865 Schoolcraft, between Newburgh & Levan, Livonia

FULL CHARGE BOOKKEEPER & clerical help needed immediately in Northville. Self motivated with experience. 380-1234

BORING MILL OPERATOR
DeVleig operator, 10 years minimum experience tool & fixture work. Only fully qualified operator considered. Top rate, overtime, benefits. 12400 Merriman Rd., Livonia.

BORING MILL OPERATOR-Experienced, dependable to work full-time, nights, in Farmington Hills with benefits. 478-2250

BORING MILL OPERTOR
2 years minimum experience. Benefits. Overtime. Call & leave name & number at: 573-0204

BRICK LAYERS WANTED - Must have at least 2 yrs. experience and reliable transportation. Full time only. 837-7154

BRIDGEPORT MILL HAND
Full or part time, Livonia.
473-0255

CABINET COMPANY
Laminators needed for counter tops & custom furniture. Experienced only. 561-7101

500 Help Wanted

BORING MILL OPERATOR - experienced on DeVlieg 4 Axis CNC with a GE 2000 control, excellent benefits, shop air conditioned, apply Mon - Fri between 7am-5pm. 14799 W. 11 Mile Rd. Oak Park

BRIDGEPORT/LATHE OPERATOR
For Westland area shop. Must have 2 years experience. Send resume to: 6552 Commerce, Westland, MI. 48185.

BRIGHT, ARTICULATE aggressive, experienced TELEMARKETERS. No selling - Calling to set consumer appointments. Located at: 34224 Ford Rd., Westland. Call for interview between 1-5. 721-7180

BUSINESS MANAGER - private high school is seeking experienced business manager. Qualifications include excellent communication & interpersonal skills, ability to work with various groups & experience in accounting, finances, investments, & Lotus 1 2 3 - Symphony. Send resume to Box #408
Observer & Eccentric Newspapers
36251 Schoolcraft Rd.
Livonia MI 48150

CAD DESIGNERS-DETAILERS
Wanted: Conveyer CAD Designers-Detailers. Must be experienced & familiar with automotive assembly type conveyers. Call American Engineers Inc., 313-846-4400

CANVAS SEWERS & WELDERS
Full or part-time. Good pay.
Southfield area.
354-6000

EXPERIENCED CARPET Cleaning Technician. Chauffeurs license a must. Ferndale area.
Call Mon-Fri, 8-5pm 547-3507

CARING PEOPLE NEEDED
We are looking for caring people who want to work with the elderly in their homes. Compassion and good attitude a must. Experience preferred, but not necessary. Call:
Eldercare at 646-8880

500 Help Wanted

CANVASSERS
We're adding to the crew.
$10 and hour +
Earn monthly bonus.
For Construction Co. in Livonia.
525-3700

CAREER OPPORTUNITY
Full time positions available in a professional photo finishing lab. No experience necessary. Must be able to work overtime and some Saturdays. Starting pay $5.15 per hour. Raises and promotions based on performance. Apply: North American Photo, 27451 Schoolcraft, Livonia. No phone calls please.

CARPENTER-Finished carpenter with experience needed full time. Tools & truck a must. Apply in person: 18838 Beech Daly in Redford.

CARPENTER
Person needed for remodeling & finish. References required. Dependable. 354-1708

CARPENTERS
Wanted for residential framing.
Experience preferred.
517-548-1402

CARPET INSTALLER HELPER
Dependable and experienced a must. Transportation and some tools necessary. 261-6192

CARPET LAYER HELPER Wanted - Experience preferred. Good pay. Call after 7pm: 326-6708

CARPET & VINYL INSTALLERS
Experienced crews wanted. Must have tools/truck/helper. Call
Jabro's Floor Coverings 285-0110

CASHIER - CUSTOMER SERVICE
Permanent full or part time at Amoco Food shop. Midnight shift. Good for students, retirees, 2nd job, etc. Apply at: Joy & Sheldon, Canton.

CASHIER
for service station, afternoons on weekends. Troy. 689-9298

500 Help Wanted

CARPENTERS
with rough & finish experience. 5 years experience desired. Call Dave after 6pm 360-1067

CARPET CLEANERS WANTED
experience helpful. Will train.
Call 9am to 4pm, 534-4290

CARPET CLEANER
Wanted for high-level permanent position. 425-4813

CARPET CLEANERS & HELPERS - full time day positions available. Some experience helpful. 459-6683

CASHIER/HOST PERSON position, part & full time. We pay for quality and smiling faces. Apply at: Lox, Stock & Barrel, N.W. corner of Drake Rd. & Grand River.

CATALOG CALLS
DO YOU WANT $7-$9/HR?
Our company receives over 85,000 calls/mo. from customers responding to our nationally advertised products. We need enthusiastic people to answer the phones & assist our customers who are calling to place orders.
NO TELEMARKETING
We provide complete training plus benefits in a professional office environment. Full & part time positions.
Call Personnel 351-8700

Change Your Life!
Start a new career in real estate today. Call Carol Shelton, 652-6500 Rochester area.
REAL ESTATE ONE

500 Help Wanted

CARPETING CLEANING COMPANY seeks helpers. Must have own transportation, be reliable & able to work flexible hrs. Call 546-0067

CASHIER - Full Time. Days/afternoons. Medical, dental, tuition. Apply: Mobile Mart (10 Mile at Grand River), Farmington Hills. 10-2pm, Mon-Fri.

CASHIERS & DELI PERSONS
Good wages. Farmington Hills.
Randazzo Market. 476-7766

CASHIERS needed for immediate employment, no experience necessary. Apply: Amoco, 30835 Greenfield, at 13 Mile Rd in Southfield.

CASHIER - Window covering manufacturer/retailer needs experienced sales, cashier with good customer service, phone & accounting skills. Fast paced environment, good pay & working conditions. Send resume or apply Mon-Fri, 8-5pm. House of Blinds, 23000 W. 8 Mile, Southfield, MI 48034

CERTIFIED MECHANIC needed. Apply at the Farmington & Six Mile Shell Station. 425-0470

CHURCH BUSINESS MANAGER
Major church in the Birmingham/Bloomfield area is seeking a Business Manager. Qualifications for the position include: a demonstrated management & administrative background, financial or accounting experience & strong interpersonal skills. Some expertise or familiarity in the building trades &/or engineering is desirable to assist in the outside process of biding, selecting & contracting for necessary repairs or maintenance of facilities. All information will be held in strictest confidence. Resume to: Business Manager Search Committee, P. O. Box 9, Blooomfield Hills, MI 48303-0009.

500 Help Wanted

C & C BORING MILL
& BRIDGEPORT OPERATORS
Leading automotive supplier seeks skilled C & C Boring Mill and Bridgeport Operators. Day shift, excellent starting pay with long term overtime. Fringes including 401K. Redford area.
RITE-ON INDUSTRIES. 937-2000.

CHEERFUL, pleasant people needed to distribute coupons & samples in your local supermarkets. Over 18, with reliable transporttion. $5.50/hr. 1-313-522-9408

CHILD CARE PROFESSIONALS with experience, looking for a challenge. An opportunity for individuals with new & exciting ideas, for a growing center. Call Janis 261-5367

CIGARETTE SMOKERS
QUICK CASH!
Need regular and lower priced, nonmenthol brands for a market research project. Call now. 358-9922

CITY OF WAYNE
PART TIME POSITIONS
The City of Wayne is currently accepting applications to establish a part time employee applicant pool for the following positions: Utility maintenance $5.80 hr., Aerobics instructor $8.00/$5.10/hr., Ballet instructor $8.00/$5.10/hr., Gymnastics instructor $8.00/$5.10/hr., Scorekeepers $4.50/hr. The City of Wayne is an Equal Opportunity Employer and minority candidates are encouraged to apply. Applications are available at the Personnel Department, 3355 S. Wayne Road, Wayne, Michigan 48184. Completed applications will be accepted in the Personnel Department until 4:30 pm on June 30, 1993. Further information on job duties and/or minimum qualifications is available at the Personnel Department.

ROUTE SUPERVISOR
National corporation is seeking responsible well mannered individual for this growth position. Attractive salary & excellent fringe benefit package. This is a career opportunity for the person with a desire and determination to succeed.
Apply in person on June 15, 1993 at:
UNIFIRST CORPORATION
30966 Industrial Road
Livonia, MI 48152
Equal Opportunity Employer

Progressive, growing, high technology company, based in Livonia and specializing in the manufacture of interactive voice and video systems seeks motivated individual to fill the following Engineering position.

PROGRAMMER .

Requires experience working with IBM compatible PC's under Windows NT in "C" or "C++". Ideal candidates will be motivated, capable of self-direction, and able to grasp new techniques and tools easily. Position offers a variety of experiences and challenges.

Excellent benefits are offered, as well as opportunities for advancement.

Please submit resume and salary requirements to
Frank Green, Vice President Engineering
30777 Schoolcraft, Livonia, MI 48150-2010

Attention Students!

If you're looking for a summer job, place your free ad today.

On Monday, June 14, Thursday, June 17 and Monday, June 21, we will publish free ads of a maximum 5 lines for students looking for employment.

Call 591-0900 or 644-1070 today and place your free five-line ad.

Explain what kind of job you're looking for and what experience you've had.

Attention Employers!

Check our classified section on the June 14, 17, and June 21 for that teen you need to work for you this summer.

This newspaper hereby offers the opportunity for young persons seeking employment to list their first names only and skill, however we assume no responsibility for the nature of jobs offered or negotiations between applicants and prospective employers. These are the responsibility of the parties involved.

JUN 10

500 Help Wanted

CHILD CARE AIDES
Caring, dependable, full & part time. Evenings & weekends. Westland. 513-5003 or 454-9058

CHURCH'S LUMBER
Has openings for:
• Cashier
• Yard sales
Apply at 31245 W. 8 Mile, Livonia

CITY OF NOVI
DISPATCHER
The City of Novi Police Department is currently accepting applications for the position of Dispatcher. Duties include dispatching police, fire and EMS. Extensive phone work. Computer experience and typing skills desired. Starting salary $18,720 plus an attractive benefit package. Shift work, hours may vary. Obtain and submit an application by June 18, 1993 from the Personnel Office at 45175 W. 10 Mile, Novi, MI 48375.

CLEANING OFFICES
Mature men & women, Mon-Fri. 5-9pm. Several locations. Immediate start. 282-2354

CLEANING PEOPLE
Needed to clean offices, part-time evenings, Sun-Thur. Rochester. 656-3107

CLEANING PERSON - Experienced, needed for beauty salon. Tues.-Sat. Sylvan Lake area. Please call, 681-7979

CLEANING SERVICE looking for full or part time help. Good $. Responsible car owners with references call Mon.-Fri., 8-5: 643-8012

CLERICAL/RETAIL SALES COUNTER HELP
Apply or call for information at: The Rockshoppe Landscape Supplies, 6275 Gotfredson, Plymouth, MI 48170 313-455-5560

CNC MACHINE OPERATOR
6 & 7M Fanuc Control. Overtime and benefits. Call between 10am-2pm at: 313-363-1616

CNC MACHINIST
SETUP/PROGRAMMER-LATHE
Full or part-time. P. O. Box 811 Taylor, MI. 48180 313-946-2930

CNC MACHINIST
3 years experience minimum. Blue print reading a must. Own tools. CAD experience helpful. Salary negotiable. Yale Tool & Engraving. Call for appointment 313-459-7196

NATIONAL known agency has openings for top notch Collectors. Must have minimum 2 years experience. Contact Carol at, 451-9640

CNC WORKERS
Immediate full time positions for night shift, (10:30pm-7am) available in Madison Heights. CNC workers with 1 year operating experience required. Applications will be taken for 2 days only, Thurs., June 10, & Fri., June 11. Application hours are from 9am to 4pm.
631 Ajax Drive
Madison Hts., MI 48071
Located on side street
N. of 12 Mile off John R

COLLEGE STUDENTS
Have fun this summer! J&T Painting seeking summer help. Vehicle & neat appearance. 613-9805

Client Service Rep
National temporary help service is looking for a bright, energetic, enthusiastic client service representative to run our Livonia office. Job duties include interviewing, testing, client contact & busy phones. Applicants should have some college with retail or Human Resource background. Send resume to:
CSR
26241 Southfield Rd.
Lathrup Village, MI., 48076

COLLECTIONS
Busy expanding dead collection firm seeking motivated, assertive, & persuasive personnel. Experience preferred, but not required. Call 10am-12noon, Mon.-Fri., 313-569-6600

COLLECTIONS
Major Farmington Hills corporation needs your collection experience for immediate opening.
Call Colleen 473-2933
Uniforce Temporary Service

COLLEGE STUDENTS
Excellent income with national company expanding its client base through phone contact. Guaranteed base plus excellent commissions. Fun work environment in convenient Livonia office. 473-1300

COME JOIN OUR TEAM!
Looking for energetic sales/demo personnel. We demonstrate in membership warehouses in Madison Hgts./Farmington Hills. We sell an environmentally sound household cleaner. Part-time positions, (Fri-Sun.). $7/hr. + bonus. Call toll-free: 1-800-662-6063, Ext. 413

CONCRETE WORK
Laborer with CDL & experience. Also Finisher with experience. 464-6480

CONTROLLER for expanding wholesale distributor in Detroit-Medical Center-Wayne State area. Prior experience necessary with financial statements & general ledger, supervisory, computer & inventory control required. Compensation comensurate with experience. Send salary requirements & resume to: BOX 416
Observer & Eccentric Newspapers
36251 Schoolcraft Rd.
Livonia MI 48150

COOKS, PREP COOK, WAIT STAFF.
Immediate hire apply in person at Silvermans Restaurant, 5 Mile Rd, Northville, 2 blks W. of Haggerty.

COPIER/FAX TECHNICIAN
Metro West Copy Systems is accepting applications for experienced copier tech to service Sharp & Minolta copiers. Salary, health insurance, bonuses & benefits. Plymouth. Please ask for "Terri" 455-5780

COPY MACHINE OPERATOR
Full-time. $6.50 an hr. Candidate must have excellent customer service skills. Experience preferred, but not necessary. Apply in person at:
28641 Northwestern Highway
Southfield, MI. 48034.

COPY MACHINE SERVICE TECHNICIAN
Experienced technician to do in-house and field repairs on copy machines. Knowledge of Mita, Minolta, Sharp & Ricoh. Send resume with salary requirements to: McLeods Copy Products, 1142 N. Telegraph, Dearborn, MI. 48128.

7UP Detroit

DELIVERY DRIVERS
Responsibilities include: delivering & merchandising of company products to retail outlets. Must possess a good driving record & a valid CDL/Group A license. Seasonal positions that could lead into full time. No phone calls please. Apply in person or send resume to:
7 UP DETROIT
12201 Beech Daly
Detroit, MI 48239
Equal Opportunity Employer

COMPUTER PROGRAMMER
we are looking for a detail oriented individual with 1 yr. experience in the following:
• CICS • VSAM
• ICCF • COBOL
• IBM • IBM-JCL
This full time position offers a competitive salary & benefit package. Please send your resume with salary requirements to:
FIRST HEALTH
Attn: Personnel/Programmer
25505 W. 12 Mile Rd. Suite 3000
Southfield, MI 48034-8339
EEO/AA M/F

CONTROL/PANEL WIRERS
Immediate job openings. Must be experienced, excellent soldering skills, able to read schematics. To schedule an interview call:
TEMPEXCHANGE
557-5600

CO-OP INTERNSHIP OPPORTUNITY
Flint Ink Corporation has a Co-op Internship opportunity available in our Distribution Department. Candidates must be skilled in Lotus and WordPerfect and must be available to work 30-40 hours per week this summer (possibly continuing beyond summer; will accommodate school schedule). Please send resume to:
Dennis Jenssen
FLINT INK CORP.
33105 Schoolcraft Rd.
Livonia, MI. 48150
An Equal Opportunity Employer

CORIAN CERTIFIED FABRICATOR
Part-time or full-time. Formica fabricator a plus. Call 522-6670

CORPORATE HOTEL looking for Line Cooks, Waitstaff, Suite attendants & Front desk. Apply in person at 2300 Featherstone, Auburn Hills, MI., Tues., 9-11am, Thurs., 1-4pm. Equal Opportunity Employer M/F/H

COSMETOLOGIST OR MANICURIST
Inside Sales. $13,000 yr. 5 day week. No nights. Full benefits. Employer pays fee. Employment Center Agency. 569-1636

COUNTED CROSS STITCHERS NEEDED - piece work. Plymouth area. Roberta, 453-6891

COUNTER CLERKS
full time, will train, for locations in W. Bloomfield area. Apply Mai Kai Cleaners, 4083 W. Maple at Telegraph or 4307 Orchard Lake Rd. - Crosswinds Mall 537-8050

COUNTER Help wanted for Dry Cleaners. Part & full time positions. Students adults & Senior Citizens apply at: Somerset Cleaners, 2862 W. Maple at Coolidge 643-0807

COUNTER PERSON - for dry cleaners. Good wages, mature & dependable. Part time, 2pm-7pm. Farmington area. 478-3096

COUNTER/PRESSER
Immediate openings. Must be willing to learn all phases of dry cleaning. Apply at: Pro-Clean, 19145 Telegraph (at 7 Mile), between 8 & 4 pm. NO PHONE CALLS PLEASE!

COSMETIC SALES FULL AND PART TIME
Crowley's, a major retail department store chain, have full and part-time positions available in our Cosmetic Department. We offer a good starting salary plus commission along with excellent benefits including paid vacations and merchandise discount. Qualified applicants are invited to apply in person to fill out applications at our Human Resource office.
Crowley's
33250 Twelve Mile Road
Farmington Hills, MI., 48334
OR
Livonia Mall
29560 W. 7 Mile
Livonia, MI. 48152

COURT REPORTERS
Must be certified. Please send resume to: 19785 W. 12 Mile, Suite 144, Southfield, MI 48076

ENTRY LEVEL Credit Investigator position available with national leasing company. Finance related experience helpful, but willing to train. Send resume to P.O. Box 9066, Farmington Hills, MI 48334.

CREDIT ANALYST: National leasing company in need of individual with successful experience in bank and/or leasing industry. Heavy financial statement analysis experience preferred. Send resume along with salary requirements to J.R., P.O. Box 9066, Farmington Hills, MI 48334.

CREDIT & COLLECTION SPECIALIST
Westside electronics distributor seeks experienced credit and collection person reporting directly to the Credit Manager. Must have analytical ability for credit extension and good phone collection skills. At least 2 years experience required. If qualified send resume and salary requirements to: BOX 452
Observer & Eccentric Newspapers
36251 Schoolcraft Rd.
Livonia MI 48150
An Equal Opportunity Employer

PLYMOUTH AREA Insurance Agency has opening for an Experienced Customer Service/Reception position. Competitive benefit package & excellent working enviorment. Reply to: Box 394,
Observer & Eccentric Newspapers
36251 Schoolcraft Rd.
Livonia MI 48150

CUSTOMER SERVICE PART-TIME ENTRY LEVEL
Dynamic, progressive firm looking for a permanent part-time Customer Service Rep. Hours will be 11:30 am - 5:30 pm Monday through Friday. Candidate must have a pleasant personality who can work in a fast paced environment. Must have good grammar & penmanship skills. Must have previous office experience. Please submit your resume to:
CORPORATE OFFICE MANAGER
P.O. Box 71043
Madison Heights, MI 48071-0043

CUSTOMER SERVICE REPRESENTATIVE
Needed Customer Service Representative for cable company located in Birmingham. Looking for person who has some computer knowledge & good phone manners. This position is a full time job. Hours 8am-5pm. Ask for Hollie: 540-6110
(reference #61)
An Equal Opportunity Employer

STRAWBERRY HILLS FRUIT MARKET
IMMEDIATE OPENINGS
$6.00 PER HR.
For full time
Cashiers
Deli Workers
Additional and part time positions available.
No experience necessary.
Apply at: 32906 Middlebelt Rd.
at 14 Mile, Farmington Hills
Apply Mon.-Fri. 10 am-2 pm

Take Good Aim At This TARGET!

If you want to hit the Bullseye...you must take good aim. That is why you should take aim at these perfect career opportunities at Target, the largest and most successful upscale discount retailer in the country. New store opening in West Livonia and we are in need of team-oriented individuals with retail experience to fill positions in the following areas:

• Sales Floor • Lead Cashier
• Receiving • Charge Back
• Food Service

Because we believe the satisfaction of our employees is just as important as our customers; we offer excellent starting salaries, medical/dental options and advancement opportunities. Take aim at these great opportunities by completing the information below and returning it with a letter of qualification or your resume if available.

TAKE AIM AND HIT THE BULLSEYE!

Fill out this interest sheet below and return to: **Target Stores 30007 Plymouth Rd. Livonia, Mich. 48150**

Name ____________________
Address ____________________
City ____________ State ________ Zip ______
Phone Number ________ Are you under the age of 18? Yes No
THESE POSITIONS WILL BE FOR THE NEW WEST LIVONIA TARGET STORE
Job Seeking ____________ Wage Requirement ________
Job Qualifications ____________________
____
____
Last Two Places Employed:

Name	Mo./Yr.	Mo./Yr.	Wage Earned
________	From ____	To ____	$ ______
________	From ____	To ____	$ ______

TARGET
An Equal Opportunity

CUSTODIAN RETIREES
Part-time work. Midnights in Livonia & Farmington areas. $450 take home pay. Send resume/letter to: KBH, PO Box 252222, W. Bloomfield, MI. 48325-2222.

CUSTOMER SERVICE REP
Strong mid-sized, automated property/casualty agency. Benefits. Prior experience mandatory. 971-1000

CUSTOMER SERVICE
25 Openings. Enter customer credit data at corporate offices in Plymouth. Keyboard experience, good communication skills required. Part-time. Hours vary.
ARBOR TEMPS 459-1166

CUSTOMER SERVICE TRAINING COORDINATOR
Publisher of church newsletters seeks customer service training coordinator. Applicants should be capable of developing written training material as well as personally training one-on-one. Experience with PCs helpful. Graphic production background a plus. Full time position, salary + benefits. Send resume with salary requirements to: C.L. Clickard, Parish Publications, 32401 Industrial Dr., Madison Heights, MI 48071
NO CALLS ACCEPTED

customer service

Parlez-Vous Francais?
Kelly Temporary Services has long-term assignments in the Livonia area for French Canadian speaking Customer Service Reps. Customer Service experience required.
Please call Michelle for an appointment!
Livonia 522-4020
29125 Buckingham
Suite 4
KELLY TEMPORARY SERVICES
Equal Opportunity Employer M/F/D

DAILY PAY!!
Work Today! Get Paid Today!
Light Industrial - Clerical
May Day Temps. Call: 827-1163

DATA ENTRY
WordPerfect experience necessary. Accounts payable & receivable payroll. A-1 office skills, excellent career opportunity. 565-5600

DATA PROCESSING MANAGER
Self motivated, dedicated system manager with programming ability. Languages include VAX BASIC, and VAX COBOL. Skills include knowledge of DECNET, LAN and WAN. Require at least B.A. in Computer related field and 3-4 years experience. Non-smoking. Send resume with salary requirements only.
CONTRACTORS STEEL COMPANY
36555 Amrhein Road
Livonia, MI 48150

DAVENPORT SCREW MACHINE OPERATORS
Immediate opening for night shift. Experienced operators only:
High hourly Rate
Monthly bonus
Monthly incentive on quality
Hospitalization, dental
Pension
Uniforms & overtime
Call AAA Industries 255-0420
24500 Capitol, Redford

DECK BUILDERS to sub contract work. Must have truck & tools.
442-9130

DELI HELP
for fast paced cheese dept. Must have experience working with cheeses. Packaging experience for display a plus. Full time position, benefits include medical with dental & vacation. Apply in person only
JOE'S PRODUCE
33152 W. 7 Mile, Livonia

DELI HELP WANTED. Part-time/Full-time. Flexible hours. Apply in person at: Kowalski Deli (9 Mile & Farmington Rd) & (Middlebelt & Ann Arbor Trail).

DELI, SALAD BAR COURTESY CLERKS
Apply within: Krogers
725 E Maple, Birmingham

DELIVERY DRIVER
$8-$10.50 an hour + benefits. Guaranteed 40 hours. Local. Straight truck. Requires a clean MVR, CDL Class B license. Send qualifications to: 31762 Enterprise Dr., Livonia, MI 48150.

DELIVERY/stock person - part time. Must be neat in appearance. Apply at 1087 W Long Lake Rd. Bloomfield Hills. 540-2266

DEMONSTRATORS-Immediate openings for supermarket & drug store demonstrators. Excellent pay. Call Point of Sale: 887-2510

DESK TOP Publisher - experienced on Mac IIci with Quark Express 3.1. Salary based on experience, benefits. Send resume to: Personnel Dept. 33228 W 12 mile, Ste 201, Farmington Hills, MI 48334.

DETROIT COUNTRY DAY SCHOOL
Fall 1993 teaching positions. #1 part time English, U/S level. #2 full time Spanish/French combination, M/S level. Mail resume cover letter to: Detroit Country Day School, Academic Office, 22305 W. 13 Mile Rd., Beverly Hills, MI 48025.

DIE DESIGNERS-Experience necessary. CAD experience helpful. Full-time. Full benefits. 422-0900

DIE REPAIR
Experienced in repair of progressive, transfer and Line Dies, with ability to set-up and operate tool room machinery. Wages dependent upon experience. Applications accepted between 9am & 4pm.
PLYMOUTH STAMPING
315 W. ANN ARBOR RD.
PLYMOUTH MI 48170.

DIE SETTER
Cold forming experience necessary. 135-500 ton vertical presses. Some knowledge of production lathe machining. Wage range $9.15 to $10.55 per hour plus benefits. Apply within: Special Products Division, 13635 Merriman, Livonia.
An Equal Opportunity Employer

DIRECT CARE AIDES
Canton & Livonia
Top Pay-Good Benefits
397-9556

DIRECT CARE HELP needed for group home & S.I.T. Program. MORC or WCLS trained preferred. All shifts available with benefits. Contact in Plymouth:
Gail....454-5773...Debbie...454-6643
Canton . . . . Carl 397-0072
Downriver areas . Susan 374-2652
An Equal Opportunity Employer

DIRECT CARE
In service staff. Full time, experienced. Good pay. Call between 8am & 2pm 531-0467

DIRECT CARE POSITIONS available in Livonia group home. WCLS training preferred. Must be 18 years of age with good driving record. If interested call, 425-8377.

DIRECT CARE STAFF
Previous experience with developmentally disabled preferred. Excellent benefit package available, plus training provided for those who qualify. $5.25 thru $5.85 to start. For further information call between 11am & 2pm weekdays.
Livonia Group Home
Call Manager 591-9239
Livonia Group Home
Call Manager 591-0272
PM/Midnights.

DIRECT CARE STAFF
Positions available for mornings, afternoons & midnights in Wayne & Oakland counties. Benefits offered to full time employees. Pay scale $5.65 to $6.05/hr. Call 610-6578

DIRECT CARE WORKER
For group home in Garden City. Afternoon & midnight shift available. WCLS training helpful or will train. $5.25-$5.75/hour.
Call Ann, 459-5178

DIRECT CARE WORKER
For group home in Dearborn Hts. Full time afternoons & part time weekends available. WCLS training helpful or will train. $5.25-$5.75/hour. Call Terrell 274-1690

DIRECT CARE
Direct Care Staff for Madison Heights apt. program. Personal care & lifting involved. Must have reliable transportation. Part-time afternoons & weekends. Call Jackie to schedule an interview. 589-7850

DIRECT CARE PLUS
• Weekends (some overnights)
• On-call direct care
• DCW (full time afternoons)
• Residential specialists (with med or program coordinator experience)
$5.25 - $6.25 per hour based on position & background. Excellent benefits, including medical/dental, tuition reimbursement, & more. Growing agency. Apply to: JARC, 28366 Franklin Rd., Southfield, MI 48034
An Equal Opportunity Employer

DIRECT CARE STAFF NEEDED
Canton and Livonia group home. Trained staff, $6.00/hr. to start. Benefits and advancement possible. Call Kim at 455-0001 or 261-8305 or the office at 474-0610

DIRECT CARE STAFF
To work with developmentally disabled adults. Good pay & benefits. Advancement opportunities. Paid vacations, flexible hours. Call Mon-Fri., 10am-3pm. 634-1688

DIRECT CARE WORKER
For group home in Plymouth. Midnight shift available. WCLS training helpful or will train. $5.25-$5.75 per hour. Call Garin, 420-0876

DIRECT CARE WORKERS needed in our Canton group home. Full and part time positions available. Training preferred. Must be 18 years of age with good driving record. If interested call 397-1617.

DIRECT CARE WORKERS
Needed to work with physically challenging adults. Part-time and emergency relief positions available. $5.42 to start. $5.72 with DMH Training. Valid drivers license. High School Diploma or GED required. CALL Maryann: 729-8510 or Priscilla: 753-3927 or Evelyn: 427-7919

DISC JOCKEY
Spinner Tunes, special rates on weddings & graduation parties. For more information call: Joe 459-6832

DISCOVER THE ADIA ADVANTAGE
Full time Light Industrial positions available. $4.90 & up. Raises available. Temporary to permanent.
Call for appointment at:
313-722-9060 or 313-382-2342

DISPATCHER OFFICE SUPPORT
must be people oriented. Afternoons. Will train, good phone skills. Busy office. Accu-Aire Heating & Cooling. Call Hope, 522-3773

"DOWNTOWN MEDICAL W.S.U New Center area." Aggressive, well groomed, friendly, master tech with A.S.E. Hi-tech automotive repair shop. Domestic & import. Drivability & engine performance specialist - heating & air conditioning, automotive electrical trouble shooting, fuel injection, DIS, ABS, brakes, front suspension & alignment. Experience with Fluke & Snap-On Scanners. Must have resume. Apply at Shephard's Hi-tech Tune up & Brakes, 57 Harper at Woodward. 972-4100

PARTS DRIVER/WAREHOUSE Worker for suburban property management company. Good driving record a must. Call Mon.-Fri. 1-4pm. 356-1957
An Equal Opportunity Employer

DRIVER/CDLA
$600/wk. Local route.
Personnel data report agency.
Call 524-1500

DRIVER/MATERIAL HANDLERS
For tent & party rental company. Drug free, good driving record, & good physical condition a must. Apply in person at Barry's Let's Rent It, 4393 Orchard Lake Rd., just North of Lone Pine Rd.

DRIVER OPPORTUNITY
Rapidly growing environmental company has openings for driver/material handlers.
REQUIREMENTS:
CDL, w/HAZMAT a plus
Excellent driving record
Strong mechanical background helpful
BENEFITS:
Salary plus incentive pay
Company training program
Paid vacations
Company insurance
Advancement opportunity
For interview please call,
313-824-4790
SOLVENT SYSTEMS INTERNATIONAL INC.
611 Hilliger Rd.,
Detroit, MI 48214

DRIVERS & DISPATCHER
Needed for growing cab company. Full & part time.
Call for application. 591-2325

DRIVERS/DOCK WORKERS
Full-Time, Part-time. Odd hours. Ground floor opportunity with young, fast growing package delivery company. Good wages, CDL a definite plus - over 25, 2 yrs. driving and/or freight handling experience preferred.

Hustlers get above-average earnings through liberal incentives. Must pass DOT physical and drug test: be responsible and dependable. Drop us a note with job and wage history, hours preferred and contact phone number.
Box #444
Observer & Eccentric Newspapers
36251 Schoolcraft Rd.
Livonia MI 48150

DRIVERS
Local regional OTR. Excellent pay, benefits. 1 year recent OTR helpful. Must have CDL with hazardous materials. Home daily & week-ends. Call 9 am-4 pm. (313)945-9588

DRIVERS

Local Tractor-Trailer And Straight Truck Delivery Drivers
This is an opportunity to join Thorn Services International, the Logistics Service Organization for "Rent-A-Center" which is the undisputed leader in the rent-to-own industry. We have immediate openings in our Detroit Product Service Center for full-time, experienced tractor trailer and straight truck drivers.

As a member of our team, we offer:
• excellent starting salary with driver's incentive
• great benefit package
• opportunity for advancement based upon performance

We require:
• valid commercial drivers license (CDL)
• good driving record
• multiple drop/driver assist delivery experience
• able to pass DOT physical including drug test
• neat appearance & positive attitude

If you would like to put your skills to work with an innovative, employee-oriented company. Please send resume & salary history to:
THORN SERVICES INTERNATIONAL
ATTN: ALAN KAUFMAN
28790 PLYMOUTH ROAD
LIVONIA, MI 48150
NO PHONE CALLS PLEASE
EQUAL OPPORTUNITY EMPLOYER

DRIVERS - Moving company looking for experienced Class A & B Drivers with packing experience. Others need not apply. 442-9410

DRIVERS NEEDED
With own transportation. Experienced Driver helpful but not necessary. Call Al, 442-4875

DRIVERS - $6.50/HOUR TO START
GOOD DRIVING RECORD.
CALL: 722-6683

DRIVERS needed for icecream trucks. Routes in Livonia & suburbs. Apply between 12-3pm at: Penguin Ice Cream, 34025 Schoolcraft, Livonia. 522-7751

DRIVERS
Part & full-time city drivers, CDL license required. Apply any Wed. or Thurs. between 1:30-4pm at:
ROADWAY EXPRESS
48735 Grand River, Novi
Affirmative Action Equal Opportunity Employer. Qualified minority/female applicants encouraged to apply.

DRIVEWAY attendants & Cashiers, part & full time, flexible hours for service station in Bloomfield Hills. 646-2914

DRIVERS FULL-TIME
THE BRUSS CO., a leading Chicago and Detroit food manufacturer, seeks drivers for Hamtramck plant. Must know Detroit and suburban areas, be team-oriented and attentive to customer needs. CDL license preferred, chauffeur license a must. Will be subjected to MVR check.
An Equal Opportunity Employer
Apply between 9 AM. and 3 PM. at:
5050 EDWIN STREET
HAMTRAMCK, MI
THE BRUSS COMPANY

DRIVER/WAREHOUSE - Taylor area. Days. $6/hour, benefits. Must have Class A CDL. Call Renhill, Mon-Fri, 8am-5pm 241-8000

DRIVER - with van needed for package & freight delivery. Late model 1 ton cargo van needed. Paid percentage. Call now 459-4182

DRY CLEANERS
Needs counter person, full or part time. Experience preferred but will train. 851-6666

DRYCLEANERS PRESSER POSITION
No experience necessary. Southfield area. 30 hrs. wk. For interview call Mike at: 473-0111

DRY CLEANING COUNTER
Full & part time, experience preferred. Bloomfield Hills area. 642-9665

DRY CLEANING - experienced pressers needed. Starting pay $6.50 per hour. Apply at Pro-Clean, 19145 Telegraph at 7 Mile, between 8am & 4pm. No phone calls please.

DRYWALL HANGERS & TAPERS WANTED.
Experience needed.
261-0227

EARN up to $2000 weekly, processing FHA/HUD refunds. No experience necessary. Call 24 hours 1-619-549-3799, Ext. 702

ELECTRICAL CONTROL PANEL
Wire Person, experienced for Livonia area. Phone for interview 477-6520

ELECTRICAL CONTROL PANEL
WIRE PERSON. Must have at least 1 year experience in control panel wiring. Good wages & benefits.
Troy area. Call 280-0630

ELECTRIC & PNEUMATIC CONTROLS
Experienced
Overtime/Benefits
Apply in Person
GUARDIAN MFG. CORP.
12193 Levan Road
Livonia, M. 48150
591-1454

Electronic Assembly/ Technician
Manufacturing company in Livonia looking for motivated individual with desire to gain valuable work experience. Must have Associates degree in Electronics or experience in assembly & testing. Send resume to:
P.O. Box 871194
Canton, MI 48187-6194

ELECTRONIC ENGINEERING TECHNICIAN
Electronic engineering technician to assist engineering on prototype food processing equipment. Machine control experience required. Extensive travel, Spanish a plus. Please send resume to: Diamond Automation, 23400 Haggerty Rd., Farmington Hills, MI 48335. Attn: Personnel Dept.

ELECTRONIC TECHNICIAN needed for a rapidly growing hightech company in Farmington Hills. Must be able to perform board level repair from schematics for sophisticated time keeping devices. DOS knowledge required.
Call Sue at Infotronics: 476-2500

ENGINEER - MECHANICAL, degreed. 5/yrs. industrial experience, AUTOCAD Release 11. Familiarity with material handling & A.S.R.S. systems, field installation - start up required, $30-$38K. Resume & salary history to:
Enprotech Corp., 38701 7 Mile, #145, Livonia, MI 48152

ENROLLMENT COORDINATOR
Knowledge of school community & computer experience required. 52 week position, salary $27,000, benefits included.
Apply: Bloomfield Hills Schools, Personnel, 4175 Andover, Bloomfield Hills, MI 48302.

ENTRY LEVEL COLLEGE STUDENTS
Full time, part-time positions starting immediately. Both short term & long term programs available.
Rochester/Troy 879-8991
Livonia 474-8086
Royal Oak 557-5036
Dearborn 291-2214
WE OFFER!
• Resume experience
• Flexible schedules
• $8.50 starting
• All majors in high school grads considered

ENTRY LEVEL/$8.50 PAY
Summer openings for college students, high school graduates & others. Interview now. No experience necessary. Must be neat & articulate. Call 9am-9pm.
ROYAL OAK: 557-5036

ESTIMATOR
Structrual steel or misc. iron experience required.
Excellent opportunity.
DAVIS IRON WORKS.
E.O.E. 624-5960

EVENING PHONE work for mature person, no selling. Hours available to fit your schedule. Call after 3pm. 471-5600

EXPERIENCED HOME CLEANERS
$6-$8 per hr. No evenings or weekends. Pay checks weekly from #1 company. Car needed, mileage paid. 6 positions available. 471-0930

EXPERIENCED TELEMARKETERS
Must have out-going personality and enjoy setting appointments! Hourly + commission & bonuses. Call Angela 525-3700

FACTORY HELP NEEDED
West Side Locations
Immediate Openings
Please apply in person with a valid drivers license and social security card. 31153 Plymouth Rd. (1 blk E. of Merriman behind Plymouth Square Plaza) 10am-2pm. For more info, call 458-1600

FAST CASH FOR THE SUMMER! COLLEGE STUDENTS WELCOME
Work close to home. Many jobs 40 hours a week. Immediate openings for the following positions:
PRESS OPERATORS
WAREHOUSE
ASSEMBLY
GENERAL LABOR
MACHINE SHOP
PACKAGING
Temp-Med Insurance, Cash Bonuses, Holiday Pay, Overtime Pay.
LIVONIA 464-2100
SOUTHFIELD 352-1300
AUBURN HILLS 373-7500
NEVER A FEE
SNELLING PERSONNEL SERVICES

FIELD SALES
Manufacturer/Distributor of construction products has immediate opening for experienced sales person to call on existing accounts & prospect for new accounts. The candidate must have experience in the construction industry, a proven sales record, & clear understanding of the construction industry. Company offers salary plus commission, BS/BC auto allowance & more. Only those with construction sales experience need apply. Send resume to: Jaimes Industries Inc., 12658 Richfield Ct., Livonia, MI 48150, Attn: J.D.S.

FIRE SAFETY MANAGERS
Company needs people to fill openings immediately. Experienced or or WILL TRAIN. Good pay, benefits available. 753-5153

FLORAL CLERK
experience in fruit basket preparation a plus, full time, permanent position, benefits include medical with dental & vacation. Apply in person only
JOE'S PRODUCE
33152 W. 7 Mile, Livonia

FARMINGTON AREA
Real Estate. Part-time position. Hourly compensation.
Call 478-6000

FINANCIAL ASSISTANT
Entry level position for hardworking analytical College Graduate with background in Business/Accounting/Finance. PC Spreadsheet experience preferred. Send resume to: 1760 S. Telegraph, Ste. 100, Bloomfield Hills, MI 48302, Attn. T.W.

FINANCIAL PLANNING ASSISTANT
To work with CPA/SVP of national investment firm. Investment industry and Microsoft Word/Excel experience required. Series 7, CFP or equivalent preferred. Excellent opportunity for career advancement including progressive bonus structure. Send resume to:
P. O. Box 398
Observer & Eccentric Newspapers
36251 Schoolcraft Rd.
Livonia MI 48150

FITNESS USA HEALTH SPAS
GROW WITH US! 1993 MAJOR EXPANSION
• $10 Per Hour
• Quarterly Pay/Performance Reviews
• Deluxe Benefits Programs
• Paid Vacations After 12 Months
• Bonus Program after 3 Months
• 3 or 4 Day Work Week
• Structured 4 Week Training Program with Certified Trainer
• No Experience or Degree Required
Need ability to effectively interact with our members, helping them achieve their fitness goals. Plus be naturally enthusiastic and motivated for advancement.
Call Friday only and discuss with one of our Supervisors.
Ladies Division: call Vicki Hatch
548-3700

FITTERS - conveyor manufacturing co. seeks structural steel conveyor fitters with 3-5/yrs experience. Able to work any shift & overtime. Apply in person Mon. thru Fri. 10-3pm: 55500 Grand River, New Hudson, MI. No phone calls, please
Affirmative Action Employer

FLORAL DESIGNER
Experienced. Apply in person: Ken Barron's Florist & Gifts, 24724 W. Warren, Dearborn Heights.

FOREMAN DRIVERS & OPERATORS
CALL 416-9090
An Equal Opportunity Employer

FOURSLIDE SET-UP
Previous work experience and SPC knowledge required. Full benefits, profit sharing and bonus. Steve, 525-0240

FULL TIME
If you are looking for a full time position, we are interested in you. As a quality leader in the fashion industry, we take pride in hiring friendly, helpful people, providing an opportunity for personal and professional growth. We offer flexible schedules, merchandise discount, paid vacations and holidays. The following positions are immediately available at our Birmingham location:
Sales
Housekeeping/Stock
Crowley's
200 N. Woodward
Birmingham, MI., 48009

FULL TIME Paint Sales Person for paint & decorating store. Apply: Painters Supply, 6925 Middlebelt, Garden City.

FUN SUMMER JOBS
College students living in Farmington, Bloomfield, Birmingham & Novi needed as general counselors for boys. WSI's.
From June 21 to Aug. 20.
WILLOWAY DAY CAMP
932-2123

FURNITURE BUILDER/INSTALLER
Experience with laminates & veneers required. Call 427-1630

FURNITURE DELIVERY & GENERAL MAINTENANCE
Clean chauffeurs license & drug free a must. Part time. 471-0320

FURNITURE REPAIR TECHNICIAN
RENT-A-CENTER, the leading rent-to-own company specializing in the bold new approach to renting household durable goods is seeking a full/part time FURNITURE REPAIR TECHNICIAN for our Detroit Service Center due to our tremendous growth rate.

Qualified applicants must have a minimum of 3 years experience, valid in-state driver's license (D.O.T. preferred), good communication skills, excellent customer relations skills and be a self starter with a positive attitude.

RENT-A-CENTER offers an excellent salary depending on experience, 5 day work week, closed major holidays, no late hours, and an excellent benefits package (applicable to full time employees only).

If you would like to put your skills to work with an innovative employee-oriented company, send resume to:
Box #462
Observer & Eccentric Newspapers
36251 Schoolcraft Rd.
Livonia MI 48150
An Equal Opportunity Employer

GENERAL ACCOUNTING POSITIONS
MAJOR AUTOMOTIVE SUPPLIER
CURRENTLY STAFFING
30 OPEN POSITIONS
TEMP TO PERM
BS/BA and 2-5 YRS EXPERIENCE
STRONG PC and LOTUS SKILLS
JOURNAL VOUCHER COMPLETION
ANNUAL TAX PACKAGES
BANK RECONCILIATIONS
ACCOUNT ANALYSIS
MONTHLY REPORTING
CALL NORRELL TODAY
FOR IMMEDIATE INTERVIEW
953-9742

GENERAL HELP
EVERYONE QUALIFIES
$350/WK
NO EXPERIENCE NECESSARY
Hard workers needed to help in our office, warehouse and customer service. Car required.
Call today, start tomorrow.
CALL: 299-4106
Ask for Lisa

GENERAL LABORER - for small manufacturing company. No experience necessary. Starting pay $5.50 per hour with benefits. Call Mon thru Fri. 8am-4pm 422-9333

GENERAL LABOR
Light production work in tee shirt print shop. Full time. Benefits. Must be at least 18 & have basic math skills. Apply in person at: ASL, 24435 Halstead, Farmington Hills.

GENERAL LABOR
No experience necessary.
Immediate openings.
Temps Inc. 524-3636

GENERAL LABORER to clean, fixture & dry hone tools. 3 shift operation. Must be flexible with working hours. Applications can be completed during normal working hours. Multi-Arc Scientific Coatings, 1064 Chicago Rd, Troy, MI 48083 585-8790

GREENHOUSE WORKER-Needed full-time. Experience & good driving record required. 553-0647

GRINDER - experienced on B & S 13. To grind circular form tools. I-75 - 9 Mile area 542-3433

GRINDER HAND
All around tool & die person needed for fast growing cold heading company in Plymouth. 3 years experience in ID & OD grinding required. Top dollar wages, plus excellent benefit package. Interested parties call Vico Products at 453-3777

GRINDER HAND
I.D. O.D.
Experienced on blueprint details, gages. Ford & GM quality shop.
Birdsall Tool & Gage
Farmington Hills. 474-5150

GIRLS WANTED
from Michigan between 7-19 to compete in this year's 7th Annual 1993 Detroit Pageants. Over $20,000 in prizes and scholarships. Call today:
1-800-PAGEANT, ext. 39106
(1-800-724-3268)

GROUNDS
Apartment community in Farmington Hills looking for person to maintain our community and keep "it" looking like Disneyland. If you enjoy the outdoors and have a good eye for detail, call 661-2200 for details.

GROUNDSKEEPER - For Plymouth apartment community. Some experience helpful but will train. Apply or phone Mon.-Fri., 10am-4pm. Hillcrest Club Apts. 453-7144
An Equal Opportunity Employer

GROUNDS PERSON - Experienced. Needed for apartment complex in Novi. Full time position. Call Mon.-Fri. 624-0004

GROUNDS POSITION, - permanent - full time, must enjoy working outdoors, excellent wage & benefits, must have good references. Apply in person at Crossings at Canton, 8375 Honeytree Blvd.

GROUP HOME Assistant Manager
Livonia area home serving developmentally disabled adults seeks Assistant Manager. Experience must include team based personnel management, client care, & home operations. Some college preferred. Afternoon shift, Blue Cross/Shield insurance. Call 10am-4pm: 537-9058

Group Home Counselor
Full or part-time. Individuals who can work with psychiatrically disabled adults. Must be 18 yrs. old, have a high-school diploma and a Michigan Driver's License. Must be available for day, evening & some weekend shifts. Send resume to:
29429 Southfield Rd.
Suite 1
Southfield, MI 48076

GROUP RECONCILIATION SPECIALIST
Consultant and full-time positions available. Responsible for monthly analysis and reconciliation of group accounts using sound accounting and audit principles. Requires a four year degree in accounting, or business administration encompassing curses in Accounting I & II. Knowledge of spreadsheet software essential, preferably Lotus 1-2-3. Strong analytical ability to determine audit/payment discrepancies relating to eligibility, underwriting and billing procedures. Must have strong mathematical ability, and ability to work independently with little supervision. Excellent salary and benefits. Respond in confidence to:
HUMAN RESOURCES/GRS
25925 TELEGRAPH
P.O. BOX 5043
SOUTHFIELD, MI 48086-5043
An Equal Opportunity Employer

$25,000 GUARANTEED
If you always wanted to start a career in real estate, but felt you couldn't take a chance on a lower first year income, now is the time to get started! Call Sheila Clink (313) 356-7111 to find out about our guaranteed income program, and start immediately in a career field of unlimited potential.
REAL ESTATE ONE

KORENDA
West Bloomfield
14 Mile & Haggerty
1991 & '92 Aveda concept salon award winner & Aveda educator design team.
• Retail sales & Service Receptionist
• Hairstylist
• Color &/or Perm Specialist
• Skin Care Esthetician/Make Up Artist
• Assistants
• Nail Tech
• Massage Therapist
TRAINING PROVIDED
382-1100

STYLIST & MANICURIST
With clientele. High commission + benefits for right person. Farmington Hills. Ask for Eva. 476-8870

NAIL TECHNICIAN - Friendly professional, experienced in acrylic, for Tremonti's full service Troy salon. Full time with unique hours. Clients available. Ask for Tracy 362-2830

HAIRDRESSER ASSISTANT
For busy salon. Full-time.
Licensed or soon to be.
642-2882

Hairdressers Wow! Be own boss with clientele. Great pay. 3 chairs left. Need licensed stylist who knows black hair. Let's talk 937-9188

HAIR SALON in Novi. Good location. Looking for full or part time Hair Dresser, Assistant & Manicurist with clientele. 478-3703

HAIR SALON in W. Bloomfield looking for experienced Receptionist. Call John at 661-1880

HAIRSTYIST
With clientele for Livonia Salon. Offering starting bonus, 62.5% commission on all services plus 10% retail. Also looking for New Licensee to train, $5/hour. Call Debbie at Heads You Win: 464-7260, 464-0838

HAIR STYLIST - Earn up to 50% plus commission on products at a very busy Clawson, Rochester Hills or Troy location. Flexible hours. Part or full time. Insurance available, paid vacation. Call Linda 689-0364

HAIR STYLIST
for Livonia Salon, full or part time. Also an Assistant for Saturdays. Ask for Bill or Linda. 471-6100

HAIR STYLIST
GERALD'S DEARBORN SALON
Needs hairdresser to assist & train for career in West Dearborn salon. Applications being taken Tues-Fri 10am-3pm. Gerald's Salon, 1034 Monroe or call 274-9202

HAIR STYLIST
GERALD'S DEARBORN SALON
Needs hairdresser to assist & train for career specializing in Hair Coloring. Applications being taken Tues-Fri, 10am-3pm. Gerald's Salon, 1034 Monroe or call 274-9202

HAIR STYLIST & Manicurist
Clientele waiting. Modern salon in Livonia. Bluecross, paid vacation, guaranteed wage. Jim. 427-5780

HAIR STYLIST
MANICURIST NEEDED for beauty salon in Birmingham. Station Rental. $125 per week. 739-5146

HAIR STYLIST NEEDED
For mens hair salon in W. Bloomfield.
Call Tom 851-4444

HAIR STYLIST - New Management Barber or Beautician wanted. A Very Busy Shop! Clientele waiting. Name of the shop: Share Your Hair, 27728 Plymouth Rd. Livonia.
Call MALEA 425-5440

HAIR STYLIST & RECEPTIONIST
For busy 12 Mile/Evergreen Salon. Top pay. Tuesdays-Saturdays.
559-0123 356-1378

HAIR STYLIST/Sales Person
for wig salon. Hourly plus commission. Livonia. Days 522-9420
Evenings 626-2090

HARDWARE TECHNICIAN - Troy based international company seeks person w/background in installing, repairing & maintaining computers, printers, modems, tape drives & other peripherals. Candidate should possess excellent verbal/written communication skills & should be knowledgeable in software applications. Resume to: P.O. Box 7030, Dept. A/S, Troy, MI 48084

HARD WORKING friendly individual to do phone work. This person will be trading computer equipment with our customer base. No experience is required. A positive attitude is necessary. Send resume to: American Computer Exchange, 24169 Haggerty, Farmington Hills, MI. 48335. Attn: Brandie Hopper.

This Classification Continued on Page 5F.

JUN 10

MARILYN FITCHETT, EDITOR
953-2102

The Observer

THURSDAY, JUNE 10, 1993

BUILDING SCENE

INSIDE:
Classified, page 5F

BUILDING SCENE'S NAMES & PLACES

Backing Builders Square

The RossRoy retail advertising team of Bloomfield Hills has put together a "high-flying" campaign for the new 107,000 square-foot Builders Square II store in Utica featuring Birmingham comedian Tim Allen from ABC-TV's Home Improvement series. Allen will be shown propelled above the aisles by a "leaf-blower jetpack" with a "Tim-Cam" hard hat giving a bird's-eye view of the store. The Ross Roy creative team included Jack Frakes, executive creative director; Roy Edmonds, executive producer; Harriet Hitchcock, senior art director; and Kevin Teevens, copywriter.

Allen

Krieger comes aboard

DouglasM. Krieger or West Bloomfield has joined CB Commercial Real Estate Group's Southfield office as an office specialist with responsibilities selling and leasing office properties on the east side and dowtown Detroit. CB is a commercial real estate brokerage and management firm.

Krieger

Editor named

Gabriel Shapiro has been named editor of Commercial Inc., Michigan's only commercial real estate magazine. Shapiro, a University of Michigan graduate, has previously worked for the Congressional Quarterly and the Ann Arbor News. He will continue to operate GroundSwell Productions. Commerical Inc. showcases opportunities from major site developers, real estate brokers and large office building owners.

Dowell joins C&W

Christopher S. Dowell joined the Southfield-based national commercial and industrial realty firm Cushman & Wakefield. He will be a broker in the Industrial Technologies Group. Dowell comes to the firm from First American Title.

Information for inclusion in this column should be sent to Marilyn Fitchett, 36251 Schoolcraft, Livonia 48150.

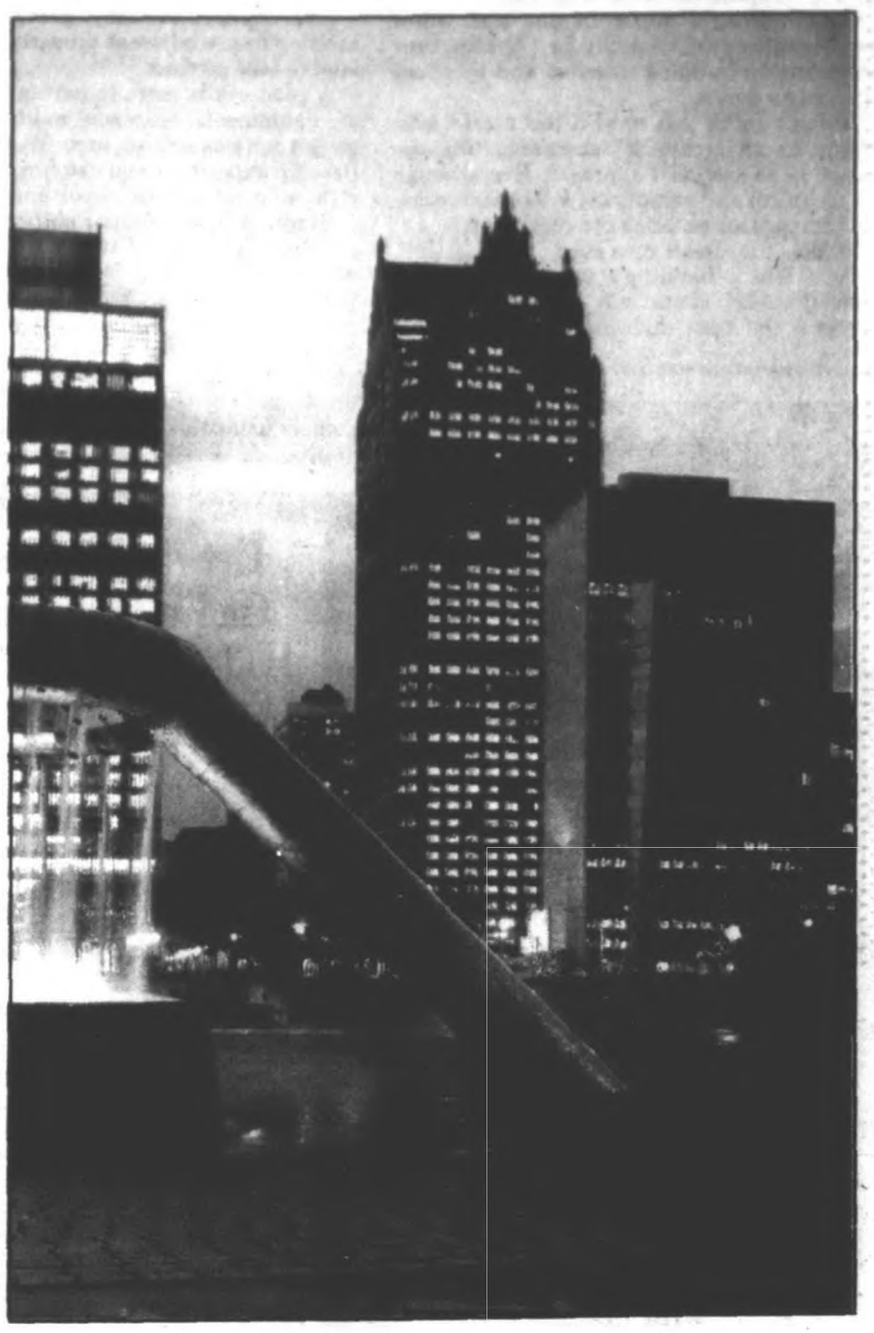

Photographic excellence: *Beth Singer composed and shot the interior of an area house at upper left. Gary Quesada, who works with Balthazar Korab, shot One Detroit Center above. Typically, such shots can take several days to execute. As Korab said, these aren't mug shots, they are art.*

The eyes, art of architecture

■ A pair of local shooters have helped architectural photography mature from a public relations tool to an art form.

BY DOUG FUNKE
STAFF WRITER

Builders aren't necessarily good photographers. So when it comes to preparing promotional materials in which pictures play a big part, they call on the experts.

Magazine editors who need panoramic shots of new skyscrapers or elegant residential interiors turn to experts, too.

Balthazar Korab, 67, of Troy and Beth Singer, 42, of Franklin are among a handful of pros here who specialize in capturing the pictorial essence of buildings and architecture.

"This is a very highly specialized knowledge, interpretation," Korab said. "It's not a mug shot of a building."

"You have to see, compose," Singer said. "I learned how to see. That's my background. I create image with line, texture, composition, movement."

The two came about their expertise by different paths and a lot of practice.

Korab was trained as an architect in Europe. He concentrated on models and visual aids in professional practice, finally yielding to a passion for the arts and commercial photography in 1956.

In recent years, Gary Quesada, Tim Bies, Justin Maconochie and Korab's son, Christian, have tended to the field work.

See **SHOOTERS**, 2F

Top shooters: *Among the top architectural photographers: Balthazar Korab (left) of Troy and Beth Singer (right) of Franklin.*

☆ GRAND OPENING! ☆
Bayberry Park
Air Conditioning BONUS*
Livonia's Newest
From $116,990

Single-Family living with Condominium advantages!

3 Great Models
Colonials, Cape Cods, Ranches
• 5 Fabulous Home Designs
• First floor laundry • Attached 2 car garage
• Ceramic tiled bath • Fully Landscaped/Sprinkler
• Brick on four sides • Full basement

Livonia Schools
• Benivegna Building Company, Inc.
• Bayberry Park, Inc.
OFFICE HRS. 1-5:30 DAILY
12-6 SAT. - SUN.
CLOSED THURS.
Call 522-7444
*With New Home Purchase Contracts • Expires 7/15/93

for people who have better things to do than stand in line...

Direct Deposit

Call any Social Security office and ask for direct deposit of your Social Security or SSI check.

US Department of Health and Human Services
Social Security Administration

ADULT COMMUNITIES
Are you 55 or older...
and looking for the home of your dreams?
"Come Share Our Dream"
From: $64,900
Comfortable, Scenic living for Adults 55 and older
(No resident children under the age of 17 years)
Three locations to serve you, each located in a beautiful, serene, quiet small town atmosphere, yet just minutes from major shopping malls, recreational facilities, hospitals, and plenty of golf courses.
DECORATED MODELS at DISCOUNTED PRICES!!! (All Locations)
• 1 & 2 Bedroom Ranch Units
• Private Entries
• 1½ Car Garages (Centennial & Red Cedar)
• Clubhouse and Nature Area
• Sandy Beach or Pool
• Hotpoint Appliances
• Full Basements
• Optional Fireplace, Family Room and Walkout Basements
Furnished Models!
OPEN...MON.-FRI. 12 to 4 P.M./SAT. & SUN. 12 to 5 P.M.
(All Models Closed Thursdays)

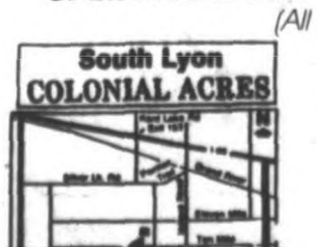

From $64,900
(313) 437-1159

From $72,900
(313) 437-8887

From $72,900
(517) 655-3446

CENTAUR CONTRACTORS, INC. COLONIAL ACRES SALES, INC.

Shooters *from page 1F*

"Typically, interpretation comes from the designer," Korab said. "In our case, with my background in architecture, they trust my vision, my interpretation.

"Architecture gives me an extra edge," he said. "Even logistically when I talk to an architect, we speak the same language."

Singer earned a degree in fine arts. She's been shooting professionally for 17 years, concentrating on building interiors and exteriors for nearly a dozen.

"I don't think you need a technical background as an architect," she said. "My approach is an aesthetic approach. Even though it's technical and complicated doing interiors, it's a form of art as far as I'm concerned."

It takes time to set up a shot.

"You feel a building's presence, evaluate what the best shots will be," Korab said. "Light is the most important thing. You enter into a dialog with the client what the purpose is."

"The biggest challenge is making sure all the elements that need to be addressed are occuring at the same time — the building looks its best, the weather, sun, placement of individuals," Quesada said.

A lot of effort nowadays goes just to get permission to use adjacent property as an anchor spot to take pictures.

A good eye is more important than a piece of equipment, Quesada said. "We're not gadget junkies around here. We've always believed composition and catching things at the right moment is most important," he said.

Singer follows a similar philosophy.

"Nine times out of 10, I do a walk-through with the client to get as much information as possible," she said. "We formulate a shot list.

"If it's a large building, I'll go two or three blocks away to start looking at it. If it's a room, I look at all the angles, different levels. I create an image first with my eye and then the camera using line and a lot of image.

"What's difficult with interiors is a sense of color balance," Singer said. "You have to deal with all kinds of different lights that must be corrected and balanced.

"On interiors, it's very easy for me to see the shot," she said. "Creatively, I can see it in 10 minutes. The next hour and a half is balancing and colors."

Both Quesada and Singer use Sinar 4-by-5 view cameras for most of their shots.

"It's a frame and bellows system. It's the kind where you throw a cloth over your head like the Three Stooges," Quesada said.

These cameras are bulky, weighing up to 20 pounds, but they keep geometrical lines straight and set up quality prints, he said.

"It has all the tilts and swings," Singer said. "You can correct almost any situation. You can control perspective."

She prefers Fuji film; Quesada leans toward Kodak. Neither processes his or her own prints.

Preparatory detailing and the actual shoot can take a toll mentally and physically.

"It's very strenuous work," Korab said. "You get up before sunrise and work into the night. The best (exterior) pictures are at low light, dusk and dawn."

Nailing into concrete can be a do-able task

Homeowners questions answered by Popular Mechanics magazine:

Q. My wife and I are doing extensive renovation on our summer home. We have most projects pretty well in hand, but one of the toughest jobs we find is driving nails in concrete. Do you have any tips that can help us in this area?

A. There's no getting around it, driving concrete nails is difficult work. If you have a lot of nailing to do, you can rent power equipment that will make the job go considerably easier. In any event, here are a few pro tricks that will help you with almost any nailing job you have.

The first tip is to use a 2-pound mash hammer when driving concrete nails. Carpenter's hammers are not intended for driving hardened steel nails or tools, and the lightweight carpenter's hammer — usually 16 ounces — is too light for driving nails into concrete.

Another tip is to use a masonry bit and predrill holes through the wood piece and into the concrete wall or floor. You can have good success if you're driving nails into concrete that is less than one year old. Older concrete is very dense, and it is almost impossible to get a nail into it without predrilling an undersized hole, then driving the concrete nail.

If you are fastening wood to concrete block walls, drive the nails into the mortar joints, not into the block. The hollow cores of the concrete block will just collapse if you try to drive a nail into them. The mortar joint offers a solid masonry nailing surface that will hold a nail.

Northville Township

Unbeatable Value in an Exceptional Setting!

- Large, single-family homes with impressive elevations, high-style interiors and side-entry garages
- Many wooded and ponds sites available
- Plymouth/Canton Schools
- Minutes from I-275, I-96, Laurel Park Place and Downtown Northville

From the $260's

On Haggerty Rd., 1/2 mile south of 6 Mile Rd.

WOODSIDE VILLAGE

464-9420

Open Daily 1-8 p.m. • Weekends 1-6 p.m.

Arbor Dev. Co. • JAD Homes
S.R. Jacobson Dev. Corp.

Brokers Welcome

Get The Inside Story On West Bloomfield's Hottest Selling Detached Condominium Homes

LAGOONS OF WEST BLOOMFIELD

Don't Be Left Out Of The Picture From $169,900

Picture perfect, maintenance-free new ranch, colonial and 1-1/2 story loft plans built among 141 acres of woods and ponds. Hurry for best walk-out and wooded sites today.

Children Can Walk Next Door To The New Pleasant Lake Elementary School.
Built From Nature's Blueprints
Models Open Noon-6 p.m.
(Closed Thursday)
681-5000 Brokers Welcome

IRVINE An Irvine-Jacobson Community

CURRIER LAND DEVELOPMENT

Home Building Consulting

Residential **$$$ SAVE $$$** Commercial

With our *LOW FEE* to help you sub-contract your dream home. We can help you sell your present home to finding that perfect lot for your new home.

Custom Building *Free Consultation* **Call 682-4839** Project Management

FREE CUSTOM PLANS WITH OUR CUSTOM BUILDING PACKAGE

BEAUTIFUL NEW COLONIAL HOME UNDER CONSTRUCTION IN SOUTHFIELD

½ Blk. W. off Greenfield N. of Lincoln

MANY WONDERFUL FEATURES INCLUDING:

- 3 BEDROOMS, 2½ BATHS
- 2 CAR ATTACHED GARAGE
- FULL BASEMENT
- EXTRA LARGE ½ ACRE SECLUDED LOT (80 X 308)
- COUNTRY KITCHEN, DINING ROOM WITH FRENCH DOORS (Leads Outside)
- MASTER BEDROOM WITH COMPLETE BATH
- ENERGY EFFICIENT HOME
- NEIGHBORHOOD PROJECT FINANCING

(STILL TIME TO MAKE SELECTIONS FOR CABINETS, CERAMIC TILE, CARPETING, ETC.)

Call For Appointment $99,990

J. GOTTLIEB BUILDER, INC.
(313) 851-4939

Room To Grow. Space To Play.

For generations, families from far and wide have settled in the countryside surrounding Ann Arbor in search of a better life. Today, in Beacon Square, that promise is still available at a remarkably affordable price. With spacious 1/3-acre lots, large rooms for family gatherings, roomy kitchens and family rooms for casual times together...every Beacon Square home is built with dedication to the qualities that make up today's family.

- *Low...low taxes*
- *Neighborhood sidewalks*
- *Wide choice of single family homes from* $139,900

Look into Beacon Square built by Irvine Group today and discover what sets us apart.

BEACON SQUARE

Models & Sales Office
Open Daily Noon til 6 pm
971-0600
Brokers Welcome

IRVINE *Another Distinctive Community by The Irvine Group*

Affordable & Comfortable!

HURRY! Pre-Construction Savings!
Only 25 Units Left!

Reserve yours now!

From $78,900

Affordable Detached Condominium Community in the northwest portion of Westland, within the award winning Livonia School District. Easy access to expressway and shopping, yet this community offers quiet wooded lots & a variety of amenities to suit your individual taste.

Briarbrook Condominiums

Presented by: RE/MAX Foremost, Inc.
Call Jim Manna at (313) 473-6200

A Centrum Development

ANN ARBOR'S PREMIER LOCATION!

GRAND OPENING PHASE II!

Traditional ranch and 2-story townhomes with pond and wooded views.

- Adjacent to 14-acre Park with Nature Walkways
- Outstanding Location, Central to Work, Shopping & Recreation
- Full Basement with Premium Walk-Out Sites
- Exclusive Resort Class Pool
- Soaring Cathedral Ceilings
- Private Courtyard Entries
- 2-Car Attached Garages
- First Floor Laundry
- Wood Burning Fireplace
- Premium Finished Lower Levels Available
- Skylights Available

Immediate Occupancy Available

Brookside Commons *Condominiums*

995-8980

Realtor Participation Invited

Located on the west side of Main St. 1.4 mile north of Eisenhower Rd.

Open Daily 1 pm-6 pm. Sat. & Sun. 1 pm-5 pm. Closed Wednesday.

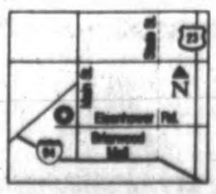

Professional Marketing by Holtzman & Silverman
Developed and Built by M.D. Gorge & Co.

OPENING PHASE II
Custom Homesites

DISCOVER MONROE

EXCITING CONTEMPORARY 3 & 4 BEDROOM RANCHES AND COLONIALS from $166,900 - 239,900

NOW TAKING PHASE II RESERVATIONS

Frenchman's Bend

OPEN HOUSE HOURS:
Saturday and Sunday 1-5 PM

SALES BY
ERA-LABOE REALTY 242-8950
• FOR FREE SALES INFORMATION •
CALL 1-800-636-4260

Don't take home safety for granted

Chances are pretty good you don't walk around your house asking yourself questions like, "I wonder if there are any potential carbon monoxide leaks around here?" Or, "Have I checked the temperature and pressure valve on the water heater lately?"

You figure, hey, if the doors are locked, the stove and oven are off and the furnace is in good repair, the house is safe.

Maybe so. But then again, maybe not.

Rick Bowling, owner of AmeriSpec Home Inspection Service in Plymouth and Farmington Hills, doesn't want you to be in a constant state of panic about home safety. But he would like to encourage you to spend at least a couple of weeks at the beginning of the summer assessing the total safety of your house.

"When our professionals give homeowners a step-by-step tour, we point out more than 400 potential hazards," he said. "It's not only a good safety policy, it is also a smart education. It is the way to learn the real condition of any home you plan on buying, and it's the smart way to help maintain value in the home you already own."

To get you thinking, Bowling has prepared a list of some areas in the house that could be potential safety concerns.

Fire-rated wall: A fire-rated wall and door between an attached garage and house are important. Storage of gasoline, chemicals, the housing of automobiles or sometimes the presence of hot water heaters and furnaces make garage areas a high fire risk.

Fire-resistant drywall is an acceptable wall finish. The door should be metal-clad insulated or at least a solid core wood without any glass. A pet door would compromise the integrity of a fire door, and dryer exhausts should not be run from the house into the garage.

Trip hazards: Common exterior safety concerns are heaved sections of concrete on stairs leading to entry areas or porches and decks, or protrusions from the ground such as small tree stumps or elevated sewer cleanouts that create trip hazards.

Porches: Porches, especially those second floor or higher, and decks should have railings that are solid and secure with sufficient vertical spacing between the balusters to prevent children from falling through.

Loose brickwork: Beware of loose brickwork, especially from chimneys, that can become dislodged and cause injury.

Exposed wiring: Any exposed wiring or outside wiring low to the ground may be dangerous. Check to see if overhead wires pass over a swimming pool or outdoor hot tub. Bad news if they do.

Smoke detectors: They are inexpensive, readily available and you have to have them. Get them and put them in all living areas.

Water heater: Look at the hot water tank. Make sure that dangerous fumes resulting from fuel combustion are properly vented toward the outside. Vent pipes, which typically are found at the top of the tank, should be positioned on an incline so the fumes are dispelled properly.

The fumes should be directed to a "vehicle," such as a chimney, to allow the fumes to dissipate into the atmosphere. Vent pipes should be free of holes, rust and corrosion.

Main electric service panel: Check for corroded joints in water supply lines that may be located directly above the panel. Repair them, move them. Make sure the fuses are the right size.

Pools: Enclose the pool area with a four-foot-high fence and no foot hold. Check with your local building department regarding fence height. All gates leading to the pool area should be self-closing with a self-latching system that is out of reach of children. All exit doors and windows to the area should have an alarm programmed to sound when the door is open.

AmeriSpec inspections take two to three hours and generally cost $200 to $300 based on the square-footage of the house.

Homearama furniture put on sale

The furniture and accessories in most of the Homearama 1993 houses will be put up for sale on Sunday, June 13, the last day of the show's run, in the Silver Bell Village subdivision in Orion Township.

All styles of furniture, from American traditional to contemporary to European, moderately priced to expensive, will be offered for sale just as they are displayed.

Not every house is participating, however. Some of the furnishings may be the property of designers, furniture companies or builders. The houses themselves will be shown by appointment only after the show closes and can be bought with furnishings included, in most cases.

Superior Design, Super Location

Canton's number one home buy. Spacious floor plans, 2-3 bedrooms, 2 1/2 baths, full basement, 2 car attached garage and more. Model Hours - Daily 1-6, Sat. & Sun. 12-5, closed Thur.

Starting $103,900

981-9420 contact Kathy Townsend

Immediate Occupancy

CARRIAGE PARK CONDOMINIUMS

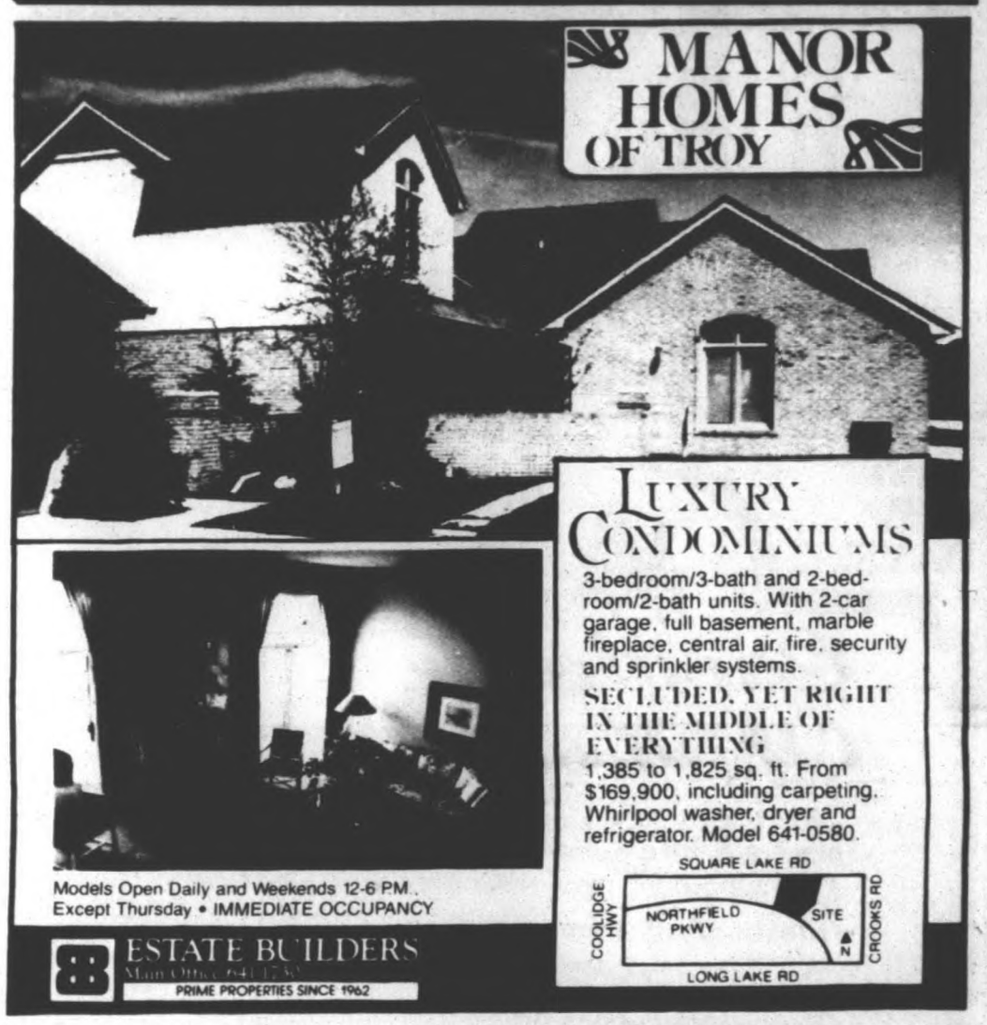

P•L•Y•M•O•U•T•H
Custom
C•O•N•D•O•M•I•N•I•U•M•S
The Most Exciting Floor Plans We've Ever Designed!
From $189,900

Live in luxury while relaxing in natural beauty & comfort...

S & S HOMES PRESENTS:

MALLARDS POND

It's newest Community Limited to 57 unique units. 3 custom floor plans from 1850 sq. ft. up. Before you buy, you owe it to yourself to see a new concept in condo living.

RESERVATIONS NOW ACCEPTED.

S. of ANN ARBOR ROAD between Beck & Ridge
Open Daily 1 p.m.-6 p.m.
CLOSED THURSDAY
Presented by S & S Homes
(313) 455-0300

MALLARDS

Quail · Run
Plymouth, Michigan

Plymouth's Finest Location

An Established Community of Custom Designed Homes. Surrounded by Ponds, Parks & Hills. City Water & Sewer.

PHASE I CLOSE-OUT

Now is the Ideal Time to Buy!
4 Custom Models To View.
Prices Starting at $269,900
Call Ted or Mac 453-0200
Located on Ann Arbor Rd. (Plymouth Rd.) between Ridge and Beck Roads. South Side of Road.

Open 1-6 Daily, Except Thursdays

LIVE IN THE HEART OF CANTON

Right Outside Your Door!

Come in for your FREE GIFT! SAT.-SUN. JUNE 19 & 20th

GRAND OPENING PRICED FROM $209,900.

Fairway Pines at Pheasant Run is grand opening their exciting family recreational community in Canton. Not only will you get the best in quality home construction and wonderful new 1993 floorplans, but you will be part of a dynamic Canton community with a golf course, library, expressways, restaurants, health services and institutions of higher education all right outside your door! In addition many new things have been planned, such as: an amphitheater, tennis facilities, and golf course. And, the parks & recreation system sponsors sporting and cultural events for all ages. Fairway Pines at Pheasant Run promises to be a wonderful place to live and raise your family.

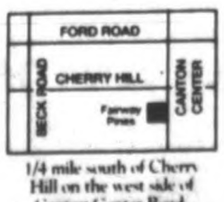

1/4 mile south of Cherry Hill on the west side of Canton Center Road.

Get in on this ground floor opportunity and be a part of it!

397-9105

Presented by
BONADEO BUILDERS • CURTIS BUILDING COMPANY & THE SELECTIVE GROUP, INC.

FAIRWAY PINES

Open daily 12 - 6
Brokers Welcome.

Early Bird Spring Special

Somerset Chase OF TROY

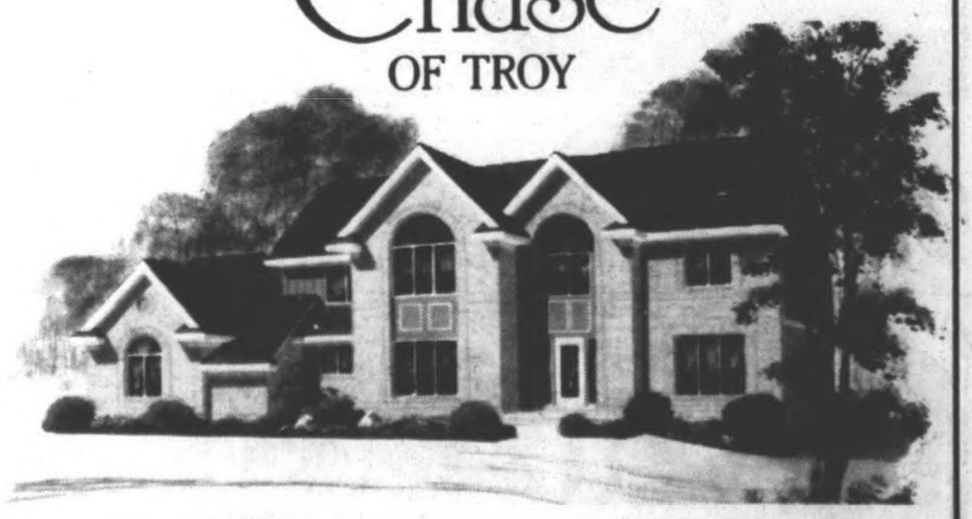

Our Standard Features
- Full carpeting
- All ceramics and marble
- Light fixtures
- All trims
- All kitchen appliances (except refrigerator)

From $260,000s

Open
Daily & Weekends 1-6
Closed Thursday

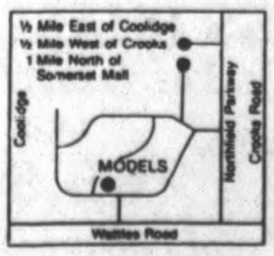

Early Bird Spring Features
- Free air conditioning
- Free sod
- Free sprinkler system

Phone (313) 641-7709 or (313) 642-8686

The Beneicke Group
a Development Corporation

Construction is on the mend in Michigan

While not exactly a picture of robust health, Michigan's construction industry appears to be a patient on the mend.

According to the latest joint survey conducted by the Construction Association of Michigan and Deloitte & Touche, cash flow has improved, opportunities for new work have expanded and companies are contemplating hiring new personnel, the CAM reported.

The latest statistics compiled by the two organizations compares a 12-month period from year-end 1991 to year-end 1992.

"These statistics represent the most encouraging report we've seen in quite some time," said Curt E. Hacias, CAM president.

"Nearly half (49 percent) of all those surveyed reported increases in construction volume compared to only a third (27 percent) in the year-end '91 survey.

"The results also show that about a third (27 percent) of the companies have seen improvement in cash flow, and 40 percent say their cash flow position has remained stable. That compares to nearly half (46 percent) who said their cash flow was worse in the '91 survey," Hacias said.

John M. Harlan, CAM chairman and president of a Southfield electric company, had little to say about the survey.

"What's in here is accurate. While things are getting better, they're still tough."

He declined further comment.

General contractors, architects and engineers indicated the greatest improvement, CAM reported.

That bodes well for economic recovery in other sectors of the industry, said John Fovenesi, director of construction services for the Detroit office of Deloitte & Touche.

"Considering that architects, engineers and general contractors represent the first two tiers of the construction process, signs of renewed strength in these categories means very good news for the rest of the industry," he said.

Although the survey indicated some changes in the types and sizes of construction projects sustaining the industry, most categories appeared to have remained fairly stable between 1991 and 1992, CAM reported.

The most significant shift occurred in three categories. Infrastructure construction showed a minor gain. Educational projects rose slightly. After showing a sharp decline in the year-end '91 survey, retail construction rose to a new level of 10 percent of construction volume.

Construction of hotels, health care facilities, entertainment, recreational buildings and residential dwellings remain consistent with '91 levels.

Transportation and industrial construction still leads the industry in volume of work (21 percent), but the survey indicated another slight drop compared to activity levels in '91, CAM reported.

The stabilizing trend in construction, coupled with stronger cash flow, seems to seems to have created an atmosphere of greater optimism among many in the industry, Hacias said.

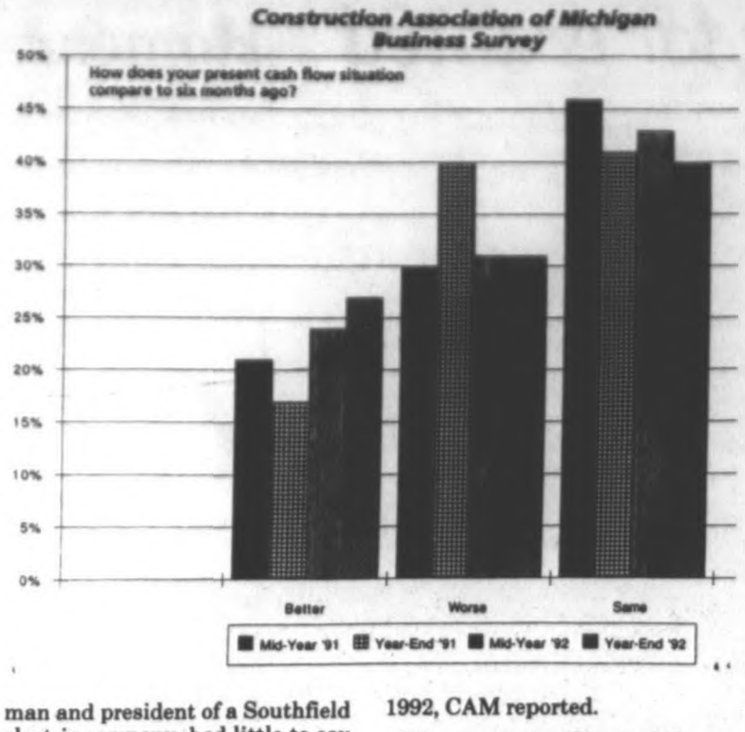

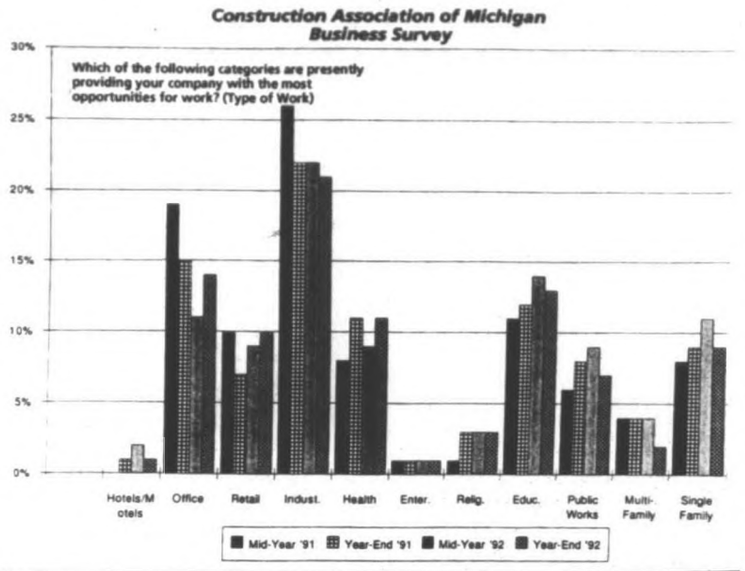

30-year rates ease

AP — Thirty-year, fixed-rate mortgages averaged 7.47 percent this week, down from 7.50 percent last week, according to a national survey released Thursday by the Federal Home Loan Mortgage Corp.

The rate was the lowest in three weeks. Rates have fallen for most of this year, hitting a 21-year low of 7.38 percent during the week ended April 22. They ticked up, reaching 7.52 percent two weeks ago.

On one-year adjustable rate mortgages, lenders were asking an average initial rate of 4.66 percent, up from 4.65 percent last week.

The rates do not include add-on fees known as points.

And . . .

Behind These Beautifully Affordable New Homes, Is A 4,300-Acre Backyard.

3 & 4 Bedroom Homes
From $174,900
Overlooking Kensington Metropark

You'll never find a backyard quite like this . . . with an 18-hole golf course, boating, fishing, swimming and miles of nature trails to explore. Plus Berwyck's exclusive adjacent Saddle Club and equestrian facilities are also at your door step!

Models Open Noon-6 p.m. (Closed Thursday)
684-2600
BERWYCK
Brokers Welcome
Another Distinctive Community by The Irvine Group

NOVI
BRADFORD of Novi

• Four Distinctive Floor Plans Including: Ranches, Cape Cods & Colonials
• Estate Sized Half Acre Lots
• 4 Bedrooms, 3½ Baths, Attached 3 Car Garages
• Great Northville Schools
Open Daily 12-6
Closed Thursday
(313) 380-8888
From $284,900
On Taft Rd. South of 9 Mile
Singh Development Co., Ltd.

LAST FEW DAYS!
Watch for Cavalcade Signs Along M36, Old US-23, Grand River And M59
Cavalcade Of Homes
32 Home - New House Tour
Open Daily thru Sunday June 13th
Throughout Livingston County
Housing Priced from $135,000
TOUR HOURS:
Monday thru Friday 5 to 10 pm
Saturday 12 noon to 10 pm
Sunday 12 noon to 6 pm
Sponsored By: Home Builders Association HBA Livingston County
$5 Admission for adults
Tickets and Guidebooks Available at All Homes
Co-Sponsored by
• Standard Federal
• Consumers Power
• Detroit Edison
• Michigan Bell

Where The City Meets The Country...
(A BARGAIN THAT HAS VALUE)
3150 Square Feet
$250,000 on 2½ Acres
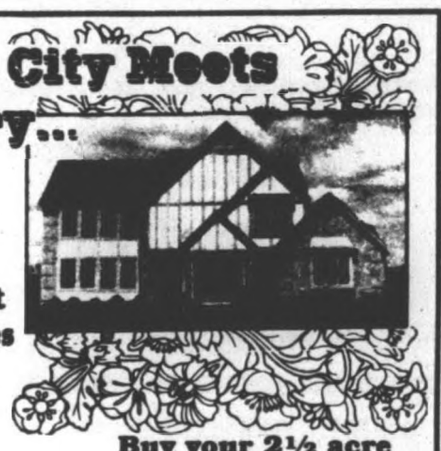

TIMBERVIEW ACRES
Buy your 2½ acre country estate now at today's low prices and build later.
YOUR BUILDER OR OURS
Drive down a country road to a suburban retreat. We will also build on your lot too. Low taxes. Special consideration will be given to those who are ready to buy now. The pictured house includes extensive brick, fireplace, carpeting, whirlpool tub, tile, panoramic picture window over kitchen sink, crown molding & wood windows, air conditioning, full basement & more.
Houses range from $235,000-$295,000.
OPEN HOUSE: Tues.-Wed.-Thurs. 5 pm-Sundown
Sat.-Sun. 1-6
(313) 559-7430 • (313) 996-0444
Brokers Welcome
J.A. Bloch & Co., Inc.
Countryside Living
BUY NOW BUILD LATER – THREE YEAR TERMS

Winwood Place
CONDOMINIUM HOMES
A Beach Within Reach
Your choice of ranch or townhouse style home. All homes have:
• 2 bedrooms
• 1½ baths
• Fireplace
• Custom Interiors
• Private Patio
• Attached 1 or 2 car garage
• Private Basement
• Private Entrances

The secluded location of Winwood Place is only three blocks from the Walled Lake public beach, only minutes from Twelve Oaks Mall, I-696 & I-275.
E. off Pontiac Trail on Nicolet or N. off Walled Lake Dr. on Witherall
PRICED FROM $97,900
Sales office open daily 1-6 pm, closed Thursdays. Weekends 12-5.
669-3370
ThePrudential
Niebauer Realty, Inc.

PHASE V NOW OPEN
Lilley Pointe condominiums

FOUR PHASES HAVE SOLD QUICKLY!
DON'T MISS PHASE V
We can't be beat!
★ 1 Floor, 2 Bedroom, 2 Bath Models ★
FROM $68,500
• 3 Floor Plans
• Private Entrances
• GE Appliances
• Cathedral Ceilings
• Carport
Open Daily 12-5 • Closed Thursday
981-6550
SALES BY CENTURY 21, CASTELLI

Spring Has Sprung!
And We Have The Fever!
Come and catch the excitement at Arrowon Pines, a condominium community that offers affordability, privacy and luxury in a MAINTENANCE FREE environment.
2 & 3 Bedroom Ranches and Townhomes
Wooded Setting • Walk-outs Available • Distinctive Designs
Priced from $131,900.
For information, call Marsha
349-8808
Located in the Golden Corridor of Novi on Novi Road between 9 and 10 Mile Roads.
ARROWON Pines
Open daily 12-5, Closed Thurs.
Brokers Welcome

NOVI

Fox Run
CONDOMINIUMS

Custom Crafted Condominiums Located in Beautiful Woods of Waterford. Two and three bedroom ranch style homes from 1330 to 1675 square feet with first floor laundry, central air, 2 car attached garage, cedar deck, appliances and much more!
Six remaining units from $114,900
Open 1-6 Daily
Closed Wednesday & Thursday
(313) 683-9100
Brokers Welcome
West of M-59 on the Northeast Corner of Elizabeth Lake Road and Hospital Road
Sales by
A.F. Pauly Realtors
(313) 674-4608

...utifully
...nes, Is A
...yard.
...nd a back-
... this . . .
...le golf
...g, fishing,
...d miles of
...o explore.
...s exclusive
...le Club and
...ilities are
...oor step!
Models Open
Noon-6 p.m.
(Closed Thursday)
684-2600
Brokers Welcome
The Irvine Group

Meadowbrook Haggerty I-275 N
...4,900
...Rd.
...Mile
...nt Co., Ltd.
...ch
...luded
... of
...d Place is
...ee blocks
...e Walled
...blic beach,
...nutes from
...Oaks Mall,
... I-275.
...ontiac Trail
...let or N. off
...Lake Dr. on
...ll
...12-5.
...n,
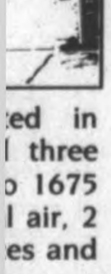
...ted in
...l three
...o 1675
...l air, 2
...es and
...g units
...000
...ily
...sday
...y
...00
...ne
...4608

EMPLOYMENT

This Classification Continued from Page 8E

500 Help Wanted

HAIR STYLISTS & NAIL TECHS
Making a change? So are we. See us before you make a final decision. Vacations, insurance plan and etc. Modern upbeat salon with unique salon atmoshpere. Great salon, great area. 6 Mile/Newburgh.
Bobbi & Co., 464-0022

HAIR STYLISTS
Fantastic Sam's now hiring full & part time for Livonia, Ann Arbor, Farmington, Garden City, Plymouth, Wayne & Westland. GUARANTEED $6/hr., paid vacations, insurance available. 595-6003

HAIR STYLIST
wanted full or part time for Canton salon. We guarantee hourly wage and more. Call Linda 981-6190

HAIR STYLIST
We need help, full or part time.
Duke's Family Hair Shop,
Redford/Livonia area: 531-6597

HANDYMAN, Male/Female needed for home warranty repairs. Send resume to: P.O. Box 2360, Farmington Hills, MI 48333-2360 Attn: C. Dept.

HEATING & AC - I'm looking for a highly motivated heating person with sales ability. Opportunity to make $800 to $1500 per week. Steady work. 32483 Schoolcraft. Call Sam, 522-3773

HEATING & AIR CONDITIONING Technician. Must be experienced in installation & service. Only energetic, hard workers need apply. Call for interview 10am-3pm, Mon.-Fri., 421-0500

Help!!
Stylist and Nail Tech needed for our Bloomfield Tonwship/Auburn Hills Salon. Clients are waiting. Salary or commission. Benefits. Val 852-1061

HIRING EVENT
A large company in Livonia has immediate opening in their check processing department for day, midnight and afternoon shifts. Interviews will be held at the Hampton Inn, 20600, Haggerty on June 16, from 10-2 in Room 108, no experience necessary. Please call Snelling Personnel Services at 652-9006 with any questions.

HOLIDAY INN CROWNE PLAZA:
is seeking Executive Housekeeper for large upscale full service hotel facility. Previous experience required. Needs to be able to manage & motivate a diverse staff. Qualified candidates need only apply.
Send resume to: Holiday Inn Crowne Plaza, 8000 Merriman Rd., Romulus, MI 48174, Attention: Jeff Fazio. NO CALLS PLEASE

HORTICULTURE
Do you love tropical plants? Join our energetic, responsible team caring for plants. Transportation a must. Will train the right person. Flexible hours. 661-1515

HOTEL OPPORTUNITIES
The Guest Quarters Suite Hotel in Troy is looking for FRIENDLY individuals for the following full/part time positions:
Banquet Bartender
Banquet Server
Housekeeper
Laundry Attendant
Line Cook
Night Front Desk Clerk
Pantry Cook
Restaurant Server
Attractive benefit package for full time positions.
Apply for positions in person Mon.-Thurs. from 10-4pm.
NO PHONE CALLS PLEASE
Guest Quarters Suite Hotel, Troy
850 Tower Dr., Troy, MI 48098
I-75 at Crooks Rd. (EOE)

HOUSECLEANERS WANTED for Farmington Hills maid service. 2 to 4 days per week. Paid holidays, vacations & uniforms. 851-7669

HOUSEKEEPER
for retirement apartment, part-time. Apply in person: 11525 Farmington Rd., Livonia. 425-3050

HOUSEKEEPERS WANTED
Part time residential cleaning.
Car & phone a must. $7-$9 per hour. Flexible schedule. Plymouth, Canton & Northville. 728-6383

HOUSEKEEPING AIDE
Full-time position for individual to clean and service a designated area. Requires good physical condition for work that requires standing the majority of assigned shift, lifting and carrying of up to 30 pounds and operating floor scrubbing and finishing equipment. Base pay $4.70/hr. Full time, Sunday - Thursdays 10:00 p.m. - 6:30 a.m. Interested candidates should apply in person. Madonna University, 36600 Schoolcraft Rd., Livonia.
Equal Opportunity
Affirmative Action Employer

HUMAN RESOURCE GENERALIST
Established Pontiac unionized processing plant has an immediate opportunity for a "shirt-sleeve" self-starter. Qualified candidates will have minimum 2 yrs. experience in automated payroll processing, benefits design & administration (including 401K & union health & welfare), union contracts, worker's compensation, MESC and EEOC. College degree preferred but not required. Send resume with salary requirements to: P.O. Box 8226, Bloomfield Hills, MI 48302-8226.

HVAC COUNTER PERSON - local wholesaler. Excellent pay, 401K, benefits, full time. Experience preferred. Send resume to: BOX 350, Observer & Eccentric Newspapers
36251 Schoolcraft Rd.
Livonia MI 48150

HVAC & SHEET METAL WORKER
Experienced only. Resumes to: Mechanical, 26847 Grand River, Redford, MI 48240

ID/OD GRINDER, Surface Grinder, Tool & Die, 5 years experience carbide & steel. Permanent, overtime, benefits. Oak Park. 542-1310

IMAGE CONSULTING - Color/cosmetic/fashion. Self-motivator, unlimited income. Professional training. Full or part time. 258-6338

★ IMMEDIATE JOB OPENINGS!!!
FOR
LIGHT INDUSTRIAL
CLERICAL EMPLOYMENT
Apply JUNE 15th
9am-12Noon
at the ROYCE HOTEL
METRO AIRPORT
For more information call...
Norrell Services
677-2891

EXPERIENCED Industrial Parts Warehouse Person needed full time. $7-$8 per hr. with benefits. To schedule an interview, call 425-1080

INDUSTRIAL SHOP HELP
SAW OPERATOR - industrial steel saws, basic math essential.
LATHE OPERATOR - large diameter turning, experience preferred, afternoon shift.
Please Call 535-1786
With Job References

INSPECTOR - must know blueprint reading, gages, SPC & have above average learning skills. Excellent wages & benefits. Apply at 29866 John R. Madison Hts

Insurance - Experienced
AGENCY - COMMERCIAL or PERSONAL LINES
CSR's or PRODUCERS
COMPANY PAID FEES
Ann Bell Personnel
30600 Telegraph Rd., Suite 2375
Bingham Farms, MI 48025
Since 1975 540-3355

500 Help Wanted

30 IMMEDIATE OPENINGS!
Long term positions in Livonia. Hanging parts on a line. Day and afternoon shifts. $4.25/hr. to start. Some heavy lifting. Walk-ins welcome Mon. - Fri. between 9AM - 11AM and 1PM-4PM
32115 PLYMOUTH ROAD
(between Merriman & Farmington)
"Corporate Personnel
261-1120
NO FEE EOE

INSTALLER
Immediate opening for an installer at Metro Detroit's largest cellular communications equipment firm. Installation and mechanical experience helpful. Must be dependable and have a good driving record. Must be able to work some Saturdays. Please apply in person at one of the following locations: Mobiltronics, Inc., 31075 John R, Madison Heights (just north of 13 Mile) or 32825 Northwestern Hwy. (just south of 14 Mile) or 1532 S. Woodward Ave., Birmingham (between 14 & 15 Mile Rds.)
NO PHONE CALLS PLEASE

INSTRUCTORS - National private vocational school seeks instructors for computer training program. Full & part time. Requires teaching experience & 2 years related employment. Call Ms. Green at: 557-9055

INSURANCE
Commercial CSR for fully automated property & casualty agency in Southfield. Minimum 3 years experience. Work directly with producer. 355-4400

Insurance - Experienced Only
AGENCY POSITIONS
Commercial & Personal Lines
CSR's-Marketing-Claims-Raters
CONCORD PERSONNEL
19500 Middlebelt Rd.
478-2200
All Fees Company Paid

INSURANCE - Experienced property/casualty producer for suburban multi-line agency. Leads furnished, draw/commission. 459-3434

INSURANCE
Immediate opening for Customer Service Representative. Experienced in personal or commerical insurance. Southfield based general lines insurance agency.
Wolf-Hulbert Co. Mr Hulbert or Miss Miller 357-2130

INSURANCE - Large Troy Agency seeks service rep. with 3 years experience in home & auto insurance. Salary/benefits. Call Dolores at 641-0900

ATTENTION FRUSTRATED INTERIOR DESIGNERS - looking for regular hours & income. Retail home accessory chain seeks window treatment expert with installation scheduling experience, for busy customer service department. Plymouth area. Hourly plus benefits. Call personnel. 455-4400

INTERVIEWERS
★ Dynamic Marketing Research Firm is seeking motivated, part-time telephone interviewers for all shifts
(DAYS, EVENINGS & WEEKENDS)
Qualifications are: Excellent Phone Skills, Computer and/or Typing Skills. Ideal for homemakers, students, retirees, those re-entering the job market.
NO SALES INVOLVED
Call Sandy 10am-4pm 827-4021

INVENTORY CONTROL & Custom Paint Tinter wanted, 40 hrs plus. Troy Area, off I-75 & Rochester Rd. Experience necessary. Send resume to: P.O. Box 4625, Troy, MI 48099

I.D./O.D.
Suburban manufacturer seeking ID/OD grinder with a minimum of 8 to 10 years experience for day shift. Qualified candidates should apply in person: PSI Repair Services, 11825 Mayfield, Livonia. (N. of Plymouth, E. of Farmington).

JANITORS/PART TIME
Evenings. To clean office building. Southfield area. All equipment provided. 644-3668

JAX DETAIL CENTERS
Positions Available for Assistant Manager, Foremen & Technicians. Experience in high speed buffing & interior shampooing necessary. Good hourly wages & incentive bonus programs. 1-800-773-9500.

JEWELRY SALES or Service Help. Full time. Will train. Westland area. Call 326-9000

JOBS TODAY!
Large National Corporation needs warehouse help. Long term. All shifts open.
ARBOR TEMPS 459-1166
9433 Haggerty, Plymouth MI

JOHNNY APPLESEED? Newer, Small Condo Complex, seeks experienced grounds keeper. No Lawn work. Contact Lakeshore at Wabeek: PO Box 90
Birmingham, MI. 48012.

KOHL'S
Now accepting applications for the following part-time positions:
• SALES ASSOCIATES
• HOUSEKEEPING
Experience preferred. Apply at:
WESTLAND MALL, KOHL'S

LADIES APPAREL Manufacturer needs mature person for production work. Sewing skills helpful. Call Mon-Fri 2-5pm. 261-9033

LAMINATORS, Cabinet Makers & Cut-out Persons needed for Kitchen manufacturer. Experienced. Benefits. 477-1515

LANDSCAPE - Experienced in pruning and misc. landscape work. Farmington Landscape, Milford, MI. 685-2592

LANDSCAPE FOREMEN (M/F) & laborers needed. Immediate openings. Call John Adams Landscaping at 478-2423

LANDSCAPE LABORERS NEEDED
Immediate openings. Part or full time. Experience helpful but not necessary. Redford. 538-3600

LANDSCAPE LABORER
Hard work, long hours.
Call 427-6561

LANDSCAPER & lawn maintenance person needed. Part-time & full-time positions available. 543-6320

LANDSCAPING
Full time
Experience preferred, Plymouth area. Call 313-453-4607

LANSCAPING - Westside company has immediate openings for lawn maintenance, landscapng & irrigation laborers. Call Mon thru Fri., 10-4pm. 595-3886

LARGE FURNITURE COMPANY
Now hiring
• Driver/Set-up Crew
• Furniture Finisher
• Shipping & Receiving
Apply at: 32975 Schoolcraft.

LAUNDRY
WORKING SUPERVISOR
EXPERIENCED
261-5300

LAWN MAINTENANCE - Full time person, experienced with small mowers, weed whips, edgers. Only dependable reliable persons need apply. Must be 18. 353-2618

LAWN CARE - Experienced for lawn & landscaping, full/part time for established lawn company. Pay according to experience. If interested contact Chris at, 689-4306

LAWNMOWER TECHNICIAN, experienced in small engine repair. Full or part-time for Redford company. Apply at: H & R Service, 13070 Inkster or call: 532-8400

LAWN SERVICE LABORERS
Needed in Northville/Plymouth area. No experience necessary.
Call 7am-4pm, 344-8887

500 Help Wanted

LAW FIRM needs full time clerk, no experience necessary, must have reliable transportation, excellent salary. Send resume to Box #376, Observer & Eccentric Newspapers
36251 Schoolcraft Rd.
Livonia MI 48150

LAWN CREW PERSON NEEDED
Immediately. Must be dependable and have a driver's license.
347-8986

LAWN MAINTENANCE
Full time. Experience preferred.
Must have own transportation.
Call: 464-6440

LAWN MAINTENANCE/Royal Oak
Individual needed for golf driving range. Requires 6 AM. starting time. For more information. 549-9500

LAWN SPRAYING TECHNICIAN
Westland based company seeks hard working dependable people. Excellent opportunity for the right person. 729-0033

LEASING AGENTS - full & part time wanted for Wayne County apt. community. (positions are 7 days/wk.) Must be outgoing & personable, please call 326-8270

LEASING AGENT
Needed part time for large apartment community in Waterford. Must have strong communication and secretarial skills, own transportation. Apply Mon. - Fri., 9 AM. - 5 PM. 504 Maplebrook Lane, Waterford, corner of Airport Rd., and Pontiac Lake Rd.

LEASING CONSULTANT
Enthusiastic individual needed for exquisite Farmington Hills apartment community. Weekends only, but much future growth potential. Call 661-2348. Only winning attitudes need call.

LIBRARY CLERK
20 hrs./weekly with possibility of full time in Troy Center. Provides clerical support to Librarians serving Central Michigan University's off-campus graduate/undergraduate programs. Required: Education equivalent to high school completion, at least 2 yrs. of qualifying work experience, organizational & communication skills, PC or Word Processing experience, accurate typing & filing, and ability to deal with the public via telephone. Position classified as Clerk at the CMU OC-7 Level. Minimum starting salary $6.33 an hr. CMU (AA-EO Institution) encourges diversity & resolves to provide equal opportunity regradless of race, sex, disability, sexual orientation or irrelevant criteria. Apply by June 14 to: 313-244-1225

LIBRARY
Cutting-edge company in Southfield is seeking an individual for computerized library. The ideal candidate will have recent library experience and computer data entry experience. Video Tape knowledge helpful. Send resume including salary requirements to:
Library, P.O. Box #760451,
Lathrup Village, MI 48076

LIGHT DUTY PACKAGING
All shifts. $5/hour to start. Blue Cross/Blue Shield. Apply 9am-3pm at 2850 Commerce. M-59 to Crooks Rd. S. to Northfield Industrial.

LIGHT INDUSTRIAL
Redford and Dearborn companies need reliable people. Recent experience on a dock or factory for long term positions. Call Lois 357-0648
Uniforce Temporary Services

LIGHT INDUSTRIAL workers for heat treating plant in Livonia. No experience necessary. 3 shifts available. Long term assignment. Must be dependable and have reliable transportation. Call 464-7078
ETD Temporary Service
An Equal Opportunity Employer

LIGHT PACKAGING
Openings for your reliability and dependability. Call Lura 473-2934
Uniforce Temporary Services

LOAN OFFICERS
Top pay for experienced loan officers. Our pay schedule has the potential for $100,000 a year plus.
If you are unhappy where you're at....you'll want to talk to
John McAnally at
Valley Forge Mortgage Co.
28125 W. Seven Mile
Livonia, Michigan
255-2200

LOAN ORIGINATOR
The sky's the limit at Mutual Savings Bank f.s.b. We have food products and a commitment to Service that are proving to be quite successful. As we grow, we are seeking a team of top notch, experienced Loan Originators in Washtenaw, Oakland and western Wayne county areas to grow with us.
Mutual Savings Bank f.s.b, is a multi-state financial institution, with offices throughout Michigan, Texas and Florida. With corporate offices in Bay City, Michigan, we have been servicing our communities since 1887 with confidence and trust.
If you are an experienced Loan Originator and interested in the possibility of joining our successful team, submit your resume in confidence to Box 424:
Observer & Eccentric Newspapers
36251 Schoolcraft Rd.
Livonia MI 48150
Equal Opportunity Employer
Minority/Female/Handicapped/Vet

Loan Processors
Join Michigan's fastest growing mortgage institution as a Conventional Loan Processor. Must have working knowledge of conventional underwriting guidelines and good organizational skills. Unbelievable opportunity for growth and income! Birmingham location. Call Friday or Monday for appointment.
Troy Farmington Hills
643-8590 615-9836
EXPRESS SERVICES
Not an Agency Never a Fee

LONG TERM light industrial workers needed for Novi, Farmington Hills and Westland. Must be dependable and have reliable transportation.
Call 464-7078
ETD Temporary Service
An Equal Opportunity Employer

LOOKING FOR college graduates to work in professional environment in trainee position. Career oriented, hard working & personable. Resume to: American Computer Exchange, 24168 Haggerty, Farmington Hills, MI. 48335. Attn: Brandie Hopper.

LOVE PLANTS? Dependable, energetic persons needed to care for live plants in commercial locations. Must be well groomed & able to communicate well. Full or part time. Reliable car required. Call. 458-9397

MACHINE OPERATOR
WANTED
CALL
933-4445

MACHINERY BUILDER
Needs shop help. Experience necessary, 34318 Glendale: W. of Stark. Livonia, MI.

MACHINE SHOP
Full time, steady work available in Farmington Hills area, machine operators, day shift, some overtime, some experience helpful. Call Mon. thru Wed. between 9-3 473-9305

MACHINIST
Excellent temp to perm opportunity for machinist. Halstead/Grand River area. Need machining experience & working knowledge of micrometers. Entry level. $8 to start.
Ask for Rich.
NORRELL SERVICES
649-6011

LIGHT MAINTENANCE PERSON needed for apartment community in Westland. Minimal experience necessary. $5 per hour. Call 425-6070

500 Help Wanted

MACHINE/PRESS OPERATORS
Hiring press and automatic chucker lathe operators. Requires knowledge of cold extrusion presses and/or secondary high speed production chucker lathes. Operators must be able to inspect own work. 1st and 2nd shift operation. Overtime available. References required. $6.98 to $8.65 per hour plus benefits. Apply within: Special Products Division, 13635 Merriman, Livonia.
An Equal Opportunity Employer

MACHINISTS
Livonia mold shop seeking mill, surface grinder, radial drill operators. Part-time only. Set your own schedule. Call Michael: 513-9950

MACINTOSH OR IBM Entrepreneurs. Are you designing or type setting, looking to grow your small business. Teri, 313-557-9333

MAIDS INTERNATIONAL
The fastest growing maid service in Michigan is now accepting applications for a few dependable people. UNLIMITED PAY POTENTIAL. Drive time included plus we furnish the new auto. Medical benefits. Paid holidays/vacations. Advancement opportunities. 473-9300

MAINTENANCE - Apartment community in Troy looking for experience in landscaping & general repairs. 649-5660

MAINTENANCE ASSISTANT - full time, apply at Willow Creek Apts. 1673 Fairwood Dr. Westland between 9-5pm. No calls please

MAINTENANCE (all around) for mobile home park. Wages commensurate with experience & ability. Apply in person 9am-4pm, Mon. - Fri., 22600 Middlebelt Rd., Farmington Hills (N. of 9 Mile).

MAINTENANCE/CONSTRUCTION
Large Troy commercial office complex needs assistant superintendent w/experience in building maintenance & tenant remodeling. Knowledge of HVAC a plus. Send resume: P.O. Box 70, Southfield, MI 48037

MAINTENANCE ENGINEER
See our ad under "Restaurant" in today's Help Wanted Section.
SOUTHFIELD MARRIOTT

MAINTENANCE FOR large apartment complex in Oak Park. Experience preferred. Salary, apartment & utilities. Call Mon.-Fri., 9am-4pm: 968-1965

MAINTENANCE HELP needed for Westland apt. community. Wage plus health, call Mon. thru Fri. 459-6600

MAINTENANCE - Hotel Engineering Department is seeking a highly motivated mechanically skilled full time person. Must have HVAC heating and cooling, carpetry, plumbing and electrical experience. Apply in person: To the Atheneum Suites Hotel, 1000 Brush, Detroit, MI.,
No phone calls please.

MAINTENANCE Helper/Trainee
Must possess basic mechanical, electrical, hydraulic and welding abilities. Excellent opportunity. Apply in person only.
CONTRACTORS STEEL COMPANY
36555 Amrhein Road
(near Levan) Livonia

MAINTENANCE PERSON
Presses, machine tools, good diagnostic ability. Experienced in machine electrics-numerics. Good wages & benefits. QUALIFIED ONLY PLEASE. Send resume to: P. O. Box 811 Taylor, MI., 48180
313-946-2930

MAINTENANCE PERSON needed for large apartment community in Ann Arbor. National company seeks individual with strong knowledge of HVAC, basic plumbing, electric and unit preparations. Own tools and transportation a must. Competitive compensation package. Apply in person 9am-5pm Mon-Fri, Glencoe Hills Apts., E. of US23, on Washtenaw Ave., between Carpenter Rd. & Golfside Rd. 971-5518

MAINTENANCE PERSON
to clean & maintain machine shop in the Canton area. Ask for Tom
561-1770

MAINTENANCE PERSON
Canton apartment complex.
Experienced only. $6 an hour.
981-3891

MAINTENANCE PERSON - part time, for condominium complex, $7.50/hr. Call Bruce Lloyd at Meadowmanagement 348-5400

MAINTENANCE PERSON needed for large apartment community in Southfield. 2 years documented experience, tools. Must live on site. Excellent wage and benefit package. 356-8029
at

MAINTENANCE PERSON
for large apt. community in Canton/Westland area. Must have previous apt. maintenance experience & good references. Excellent wage & benefit package, apply in person at The Crossings at Canton, 8375 Honeytree Blvd

MAINTENANCE PERSON - For senior citizen apartment building in Livonia. Full time. Must be knowledgable in many phases of building maintenance. Send resume & salary requirements to: BOX 460
Observer & Eccentric Newspapers
36251 Schoolcraft Rd.
Livonia MI 48150

MAINTENANCE TECHNICIAN IN WEST BLOOMFIELD
Hardworking, EXPERIENCED individual needed for maintenance work at an apartment community in West Bloomfield. The ideal candidate must have at least 1 year experience in all areas of general maintenance including plumbing, electrical, HVAC helpful and general maintenance. Must be motivated and possess good people skills and professional appearance. Must be willing to be on call. Qualified individuals should apply in person between the hours of 10am-5pm, Mon-Fri at:
VILLAGE GREEN OF
HUNTINGTON WOODS
10711 WEST 10 MILE RD.
OAK PARK, MI. 48237
ATTN: MIKE DEMMER
An Equal Opportunity Employer

Management Opportunities
Ladies clothing, good pay, benefits. Metro location. Training program provided. Call: 858-7800

MANAGER
Looking for experienced manager for our Tuffy Muffler Shop. Must have experience. Good pay & benefits. Apply at Tuffy Muffler, 8 Mile & Beech Daly. 532-3500

MANAGER NEEDED for dry cleaner in Westland (Joy & Merriman). Full time, til 7pm. No experience necessary. Call 522-0539, ask for Ed.

MANAGER OR ASSISTANT
Prefer supermarket or retail experience. Must be able to work flexible hours. We have an exciting opportunity for the right person in W. Bloomfield. Call 9-5pm: 851-4306

MANAGERS
ASSISTANT MANAGERS
CUSTOMER SERVICE
Existing video store chain opening new 15,000 sq. ft. store in Livonia. Applications accepted June 11 & 14, 2-5:30pm. 33201 Plymouth, Livonia

Manager Trainees
IMMEDIATE OPENINGS
No experience necessary. Need to fill 10 positions by June 22. If you're not making $600 per week., CALL NOW. Livonia: 471-1311
Ann Arbor 995-0835

MANICURIST - Needed full time. Must do acrylic nails. Clientle waiting. Salon supplies product and pays your taxes. We use O.P.I.
HAIR IMAGES SALON
27500 Plymouth Rd.
Phone 427-6711

500 Help Wanted

MANAGER
Large Corporation seeking Manager for local distribution center. Must have at least 3-5 years of previous warehouse experience. Applicant must also be computer literate, have some sales orientation & a good understanding of customer service. Benefits & 401K. Please send resume to: Box #450
Observer & Eccentric Newspapers
36251 Schoolcraft Rd.
Livonia MI 48150

MANAGEMENT POSITIONS
FOR HIGH VOLUME STORE
FRONT END MANAGER
Cash control & supervision of 50-60 people.
GROCERY FOODS MANAGER
With grocery food background.
Experience A Must
Send resume and cover letters to:
Mark Keen
18720 Van Horn, Apt. 204
Woodhaven, MI 48183

MANAGER/SUPERVISOR
For growing maintenance company. Carpet cleaning, floor care & janitorial experience helpful. Send resume to: P.O. Box 85156, Westland, MI 48185 or call: 722-6055.

MANICURIST or HAIRDRESSER
Space & room available. Immediate opening. Call Evon at Salon Vouyant: 357-4771

MANUFACTURING COMPANY
needs person with the following experience: use of machine tools, Tube Prototype & Set-up, Tool & Die Maintenance. QUALIFIED ONLY PLEASE. Full or part-time. Retirees welcome. Good wages & benefits. Send resume to: P. O. Box 811 Taylor, MI., 48180 313-946-2930

MARINE MECHANIC
Qualified in Mercury/MerCruiser repair. Apply at: K&M Marine, 14990 Telegraph, S. of 5 Mile.

Marketing Trainee
Local office of a national organization needs a few good people, willing to work hard and be trained. GUARANTEED $25,000 first year income.
Call Sheila Clink, 356-7111
REAL ESTATE ONE

MARKET RESEARCH MANAGEMENT
Established market research company seeks energetic, motivated self-starter with positive attitude for Assistant Manager of Westland or Wonderland Mall facility. Retail or market research experience preferred but will train the right person. Send resume to Box #388
Observer & Eccentric Newspapers
36251 Schoolcraft Rd.
Livonia MI 48150

MATERIAL PLANNER
Material scheduling, data entry & reporting experience in a packaging manufacturing environment helpful. Must be able to demonstrate superior work habits & assist in the development of MRP system. Resume with salary requirements to: Celex Corp., 377 Amelia, Plymouth, MI 48170, Attn: Materials.

Mature person needed for permanent part-time help in gift & card shop. Please apply in person: Cards, Etc., Tel-Twelve Mall, Southfield.

MEAT CUTTERS
FULL-TIME
THE BRUSS CO., a leading Chicago and Detroit food manufacturer, seeks dependable, team-oriented candidates for its fast-paced Hamtramck plant. Cuttine experience required.
An Equal Opportunity Employer
Apply between 9 AM. and 3 PM. at:
5050 EDWIN STREET
HAMTRAMCK, MI
THE BRUSS COMPANY

MECHANIC for heavy construction equipment. Some welding. Good job for hard worker. Full time. Taylor area. 292-2902

MECHANIC - Full time, temporary. Must be certified in most areas of auto repair. Larry's Car Care Inc., 27350 Joy Rd. at Inkster, Redford Township. Call 8am-2pm: 937-1585

MECHANICS
All types from equipment maintenance to state certified auto. 1+ yrs. experience.
Call 948-1064

Mechanics
Auto dealer looking for experienced mechanics for day & afternoon shifts. Paid benefits.

Experienced Parts Counter Help
Warranty Rental Clerk
Apply in person
Mark, Service Manager
Meadowbrook Dodge
3050 S. Rochester Rd.
Rochester Hills

MECHANICS
Needed for growing cab company.
Full & Part Time.
Call for application. 591-2325

MECHANICS wanted! 2 Ace Master Mechanics, licensed & hungry to work. Must have ability to diagnose & repair it all.
Phone today!!!! 534-0955

MECHANIC WANTED, experienced, certified, equipped. Gross income $500-$800 weekly. Apply in person: March Tire Co., 35235 W. Warren, Westland.

METAL FINISHER
looking for a polisher with some experience & willing to learn custom work. Call 10-3 Van Smith. 538-8878

MILL HAND - experienced only. Good working conditions, air conditioned shop. Plymouth/Livonia area. Buckingham Tool: 591-2336

MILL/LATHE HAND - Days, experienced, gage & detail work. Minimum 20 hrs. Retirees welcome! Garden City area. 427-9370

MINI MAID - the cleaning professionals are now hiring. Mon.-Fri. No evenings. $5.25 per hour plus bonus. 476-9810

MOLD SHOP NEEDS
Experienced
Mold Maker & Machinist helper.
651-7600

MORTGAGE BANKING LOAN PROCESSOR
Fannie Mae approved mortgage banker seeks experience loan processor to work in excellent office environment, dedicated to customer service. Compensation package to include salary and health benefits. Please send cover letter and resume, with complete salary history:
Box 440
Observer & Eccentric Newspapers
36251 Schoolcraft Rd.
Livonia MI 48150

Mortgage Loan Processor
Immediate opening. Seeking experienced FHA/VA conventional loan processor for expanding company. Company provides family atmosphere and an excellent compensation package. Please forward resume to Vickie Kalita at:
John Adams Mortgage Company
28124 Orchard Lake Rd., Suite 101
Farmington Hills, MI 48334
An Equal Opportunity Employer

MORTGAGE PROCESSORS & CLOSERS for busy Bloomfield Hills Mortgage Company. Experience required. Excellent pay & benefits. Call Sheri. 642-1030

MOVER WANTED
Full time. Must have good driving record and chauffeur's license. 356-6683

500 Help Wanted

MULTI-TALENTED individual needed possessing welding, painting and mechanical skills who is willing to perform Maintenance of high voltage equipment. 5 kV and up. Experience helpful. Resumes only.
2704 Normandy Rd., Royal Oak, MI., 48073.
An Equal Opportunity Employer

NETWORK SPECIALIST
FIELD SERVICE
Knowledgeable in installation, trouble-shooting and repair of LAN's, PC's & Laser Printers. Send resume to Resource Data Systems Corporation, 29777 Telegraph Road, Suite 1151, Southfield, MI 48034. Attn: Personnel, or call for an appointment. 827-7050

NICE JOB
Casual furniture store seeks handy person to do light assembling, store display & greet the public. Full time to $15K. Call Craig: 425-6440

NO LAY-OFFS in the real estate business, the only requirements for calling me are...willing to work hard, be trained, and like people. Flexible hours. Earn while you learn. Call:
Terry Rhoades 348-6767
Northville-Novi. Barbara Walkowitz.
474-3303, S. Oakland County.
Dave Caputo, 360-0450
Commerce/Lakes Area.
ERA COUNTRY RIDGE REALTY

NO NIGHTS, weekends or holidays. Ideal for college students. Earn $125-$175/wk. Need car. Call:
MERRY MAIDS 647-6680
BIRMINGHAM

OD ID SURFACE Grinder Hand, days, experienced, gage & detail work, minimum 20 hrs. Retirees welcome! Garden City. 427-9370

OFFICE CLEANING-Experienced, part-time, evenings. 12 Mile/Southfield area. Call: 453-4545

OFFICE CLEANING - PART TIME
Immediate, $5.50 to start. Mon-Fri. Plymouth area. Good attitude. Call 1pm-3pm only. 981-4909

OFFICER CLEANERS - Experience preferred. Hours 4pm-10pm. Also Day Porter needed, hours 11am-3pm. Call Sherry at 532-6552

OIL CHANGE TECHS
Needed for new quick lube facility. All work done above-ground in Northville's most unique automotive facility.
JIM'S OIL DEPO
A friendly positive attitude & your ability to give fast quality service will win you a spot on our team. All aboard! Davis Auto Care, 807 Doheny Drive, Northville. 349-5115

OPERATIONS MANAGER
We have an excellent opportunity for the right individual with a minimum of 5 years management experience. The responsibilities for in-house operations of our food service company would include: overseeing building and truck maintenance & repair. Truck sanitation, parts & product ordering, receiving, stock rotation & inventory control. An assertive, self-motivated, hands-on professional a must. Salary range depending on experience between $25K-$35K with benefits. Send resume or apply Mon-Fri 9am-4pm, Douglas Foods, 32416 Industrial Rd., Garden City, MI. 48135. 427-5300

OPTICAL
D.O.C. is hiring - but only the best. We are looking for optical dispensers, lab opticians & optometrists. If you are self motivated & conscientious call:
Coleen at Summitt Mall, 682-5300
or Jamie at W. Bloomfield, 626-0200

OPTICIAN - Bench finish & or surface lab experience. Excellent hours. Livonia location.
Pam 565-5600

OPTICIAN - Full/part time, Au Courant Optical Fashions, Somerset Collection. Experience in high end dispensing a must. Call for appointment. Kirsten: 643-6221

ORDER PROCESSOR Wanted for Livonia based mail order health care company. Knowledge of OTC's & vitamins helpful. Some computer skills. Full-time. Call: 421-9130

ORGANIST WANTED for Episcopal church in Farmington Hills. One service weekly & adult choir beginning in September. Will consider organist only or director/organist. Resumes to: Trinity Episcopal Church, P. O. Box 2034, Farmington Hills, 48333. Phone: 474-1454

PAINTER
Full time position with builder. Must have experience with oil & latex, interior, & exterior, references required. Must be diligent & neat. Apply in person Friday 7:30 am to 8:30 am at:
Green Hill apartments rental office, 9 Mile Rd. 1½ miles W. of Farmington Rd.

PAINTERS - Apartment painters needed. must have equipment & transportation. Call 10am-12noon Mon thru Fri. Ask for Kim 557-7055

PAINTERS
Experienced. Full-time. Own transportation. Own Tools. Commercial & Residential. Call, 313-535-1313

PAINTERS WANTED
Experienced only.
Must have own transportation/tools.
To apply, call: 562-5287

PAINTERS with experience in commercial & residential painting. All forms of applications. Apply at: 12124 Inkster Road, Redford.

PAINTING PROFESSIONALS
Wanted for established painting company. Vehicle & neat appearance. Call: 613-9805

PAPA ROMANO'S is now hiring for all positions
• Flexible Scheduling
• Earn from $4.25 - $10/hr
We will train, unlimited career opportunities. Call Don or Sharon
464-1130 855-4777

PART TIME WAREHOUSE Worker, Livonia based warehouse. Send resume to: Personnel, 12800 Fairlane, Livonia, MI 48150.

PAT'S SEWER CLEANING
Needs Service Person
Experienced help only!
427-3192

PC/MAC Field Service Technician needed for Contract Work. Network and direct client experience helpful. $20/hr. 333-2283

PHILLIPSBURG INSERTER
FOLDER OPERATOR
With experience needed. Send resume to: C. Apfel, 24126 Research Dr., Farmington Hills, MI 48335

1-HR. MOTOPHOTO & Portrait Studio, Novi, needs experienced photographer & lab technician with management potential. Joyce 344-1999

PHONE & FIELD Representatives for construction company.
$6.00 an hour plus commission.
442-9130

PICTURE FRAMER wanted for Downtown gallery. Framing experience necessary. Sales experience & art background helpful. Call Mon.-Fri. 9:30-11 or 3-5:30 963-0101

PLANT SUPERVISOR
Experience in pressed metal forming. Prefer experience in wire forming operations. Spa Inc, 13281 Merriman, Livonia. 261-4483

PLANT TECHNICIAN
Full or part time. Must have experience with live plants. Troy & Oakland areas. Call: 689-2234

PLASTIC COMPANY has openings available in Fab Dept. - 2nd & 3rd shift. Must attend training 1 week on days. Plymouth area. Applications taken from 1-3 p.m. Tues., Wed., & Thurs. ONLY. 14557 Keel St., Metro West Industrial Park, Plymouth.

PLUMBER, MASTER
Permanent position. Send resumes only: Mechanical, 26847 Grand River, Redford, MI 48240

PLUMBING COMPANY needs journeyman plumbers & inside retail sales person. Excellent pay & long-term employment at an established growing company. Apply in person or send resume to: C. Dash Plumbing & Heating, Inc., 32640 Dequindre, Warren, MI 48092

500 Help Wanted

PHOTO LAB needs Customer Service person. Must have photographic background. 889-3040, ask for Rod.

PHOTO LAB TECH
Full time, experience preferred
For one hour photo lab
Concourse 1 Hour Photo.
Bloomfield Plaza
Maple at Telegraph
855-9836

PICTURE FRAMER
Hudson's Picture Framing, Westland, part time position in production picture framing. Experience helpful. Call, 458-5552

PICTURE FRAMER
Experience in production shops Full time. Call Paul 921-6934

PLANNING DIRECTOR CITY OF WESTLAND
Urban city of 85,000 in Southeast Michigan. Department staff of 3. Must be able to organize proposals through staff, planning commission and city council review, and enforce ordinance requirements on both new and existing sites. Urban Planning Degree preferred. At least five years of progressive urban planning experience required. Mayor appointed, Council confirmed position. Salary range $40,888 - $51,110. Send cover letter, resume and request for application by July 31, 1993, to:
Personnel
36601 Ford Road
Westland, MI. 48185
Equal Opportunity Employer.

PORTRAIT Studio, Livonia, seeks mature person experienced in over-the-counter selling and handling wedding detail work. 548-2255

PRE-LICENSE/CONTINUING ED INSTRUCTORS
needed for the Southeastern Institute of Real Estate. Call 356-7111, ext. 101, ask for John Beilfuss

PRESCHOOL TEACHER-Livonia Public Schools. Part-time. Experienced, teacher certification required. Start in September. Call: 523-8836

PRESS BRAKE OPERATOR
Must be able to do own setups & work off drawings. Apply:
U. S. Fabricating, 1947 Haggerty Rd., Walled Lake.

PRESSER - Experienced for dry cleaner, full time. Farmington area. Apply in person: 35159 Grand River or call 477-6962

PRESSER/FINISHER
Wanted to work part-time mornings, eventually full-time in new Farmington area dry cleaner. Experience necessary. 471-4777

PRESSERS-Shirt laundry. Good pay. Canton area. 397-3720

PRESS OPERATORS
DIE SETTERS
DIE REPAIR PERSON
AUTOMOTIVE STAMPINGS
Five-years progressive die experience required. Stamping press operator with die setting background (SPC training helpful) for medium sized automotive stamping company located in Northwest Detroit I-96/Telegraph area. Applications being accepted at: Yale Stamping Co., 19055 W. Davison, Detroit, MI

PRINTING COMPANY Looking for self-motivated individual with offset knowledge. Full time benefits. Apply at 13000 Inkster Rd, Redford.

PRINTING
Customer Service/High Speed Copier. Do you have at least 2 yrs. printing experience? Can you keep smiling while working in a fast paced environment? If so, call Johnson's Press, excellent pay and benefits.
442-0800

PROCESS SERVER-Needed to serve papers only in DETROIT. Flexible schedule. Own reliable transportation necessary. Call: 535-5500

PRODUCTION DEPARTMENT - An excellent opportunity for a detail oriented, well organized person to join a rapidly growing hightech company. Must be experienced with processing & shipping complex customer orders via UPS. Ability to work with various PC software also required. Apply at: Infotronics, 23370 Commerce Dr, Farmington Hills 476-2500

PRODUCTION DRILLING
& TAPPING ASSOCIATES
Clean state of the art quality metal stamping plant seeks person experienced in running drilling & tapping machinery. Full time day & afternoon shifts. Good pay, excellent benefits. Apply in person 8am - 12 noon, 300 Industrial Dr., Plymouth, (across from Unysis)

PRODUCTION
Good work, clean plant, cooperative atmosphere. Requires production experience, positive attitude, intelligence, ambition, mechanical skills and focus on quality & hard work. Start $8.55 an hour plus boriuses, raises & full benefits. Afternoon shift. Western Wayne county near I-275. Please send resume to: Production, P.O. Box 129, Belleville MI 48112.

PRODUCTION PERSON
Needed for small manufacturing firm located near downtown Northville. Job responsibilities are varied; including brazing, machinery operation, and heavy lifting. Shift starts at 6am. The right person will be self-motivated and a team player. Send letter or resume to:
"Production"
PO Box 5380
Northville, MI 48167

PRODUCTION WORKERS
to be trained in disassembly, cleaning & packaging of rebuilt CV Axles. National remanufacturer expanding operations. Send resume to: Plant Manager, P. O. Box 27069, Detroit, MI., 48227.
An Equal Opportunity Employer

PROFESSIONAL DRIVER/CO-WORKER
KINKO'S COPY CENTER
FARMINGTON HILLS, MI
is looking for a professional driver for our pick up & delivery service. We are also looking for a full time applicant to work in the store. Both must possess excellent customer service skills. Must be able to help maintain positive customer account relations. Applications are being accepted at 29306 Orchard Lake Rd., Farmington Hills.
Deadline is June 14th.

PROGRAMMER/ANALYST AS400, RPG III, Cobol. 3 yrs. + experience. Excellent benefits. Career opportunities. To $43,000. 473-7212
STEVEN J. GREENE PERSONNEL

PROGRAMMER
Computer Systems Integrater has an immediate opening for an experienced PC Programmer. Qualified applicants will have an Associate's Degree or higher, experience in MS Basic and MS Visual Basic for Windows, and excellent personal communication skills. Additional knowledge of UNIX, NOVELL, or "C" language is a plus. Responsibilities include modification to existing programs, creation of new applications, integration of various MS Windows applications using DDE, and enduser technical/trouble shooting support. Send resume and salary requirements to: Box 412
Observer & Eccentric Newspapers
36251 Schoolcraft Rd.
Livonia MI 48150

PROPERTY MANAGER
For large suburban property management company. Call Mon.-Fri. 9am-5pm. 352-4043
An Equal Opportunity Employer

PUBLIC SPEAKER
National company looking for a self-motivated public speaker for the Detroit area. No cash investment, we train, flexible hours, income potential unlimited. Send resume to:
Time Out
P.O. Box 1436
Adrian, MI. 49221

QUALITY CONTROL INSPECTOR
Tool shop experience, high school graduate. Day/night shift. Spa Inc, 13281 Merriman, Livonia. 261-4483

500 Help Wanted

PURCHASING CLERK for plastic injection molding operation. Data processing experience a must. Experience in automotive plastics helpful. Send resume to: PO BOX 9267, Livonia, MI 48150

QUALITY ASSURANCE AUDITOR
Manufacturing company needs mature individual with experience in production inspection. Must trained in SPC and charting technique. Duties will include receiving inspection, production inspection, dock audits and record keeping. Apply at Allmand Associates, Inc., 12001 Levan Rd., Livonia.

QUALITY ASSURANCE MANAGER
An automotive supplier seeks an individual who is familiar with the Quality Requirements for Ford, Chrysler & GM. This individual must be able to work independently & prepare specialized QC Programs. 5 or more yrs. experience is required. ASQC Certification & interior trim experience is a plus. Reply to:
PO Box 4595, Troy, MI 48099-4595

QUALITY CONTROL
Manufacturer of precision steel parts has opening for person experienced in Quality Control or Quality Assurance with S.P.C. training. Prefer person with mechanical engineering degree, or certification. Some office experience helpful, must have good computer & math skills. Benefits, paid vacation & holidays, salary commensurate with experience. Call Mon. thru Wed. 9-3. 473-9305. Or send resume with salary requirements to: Personnel Dept. 30057 W. 8 Mile, Livonia, MI 48152

RAPIDLY growing building & development company looking for energetic, knowledgeable & experienced individual to direct purchase order program, process incoming subcontractor bids & conduct pricing of change orders & house plans. Some computer experience necessary. Great work environment! Please send resume: BOX 400
Observer & Eccentric Newspapers
36251 Schoolcraft Rd.
Livonia MI 48150

REAL ESTATE - A bright career opportunity. Application invited for position of Vice President. Must have active real estate brokers license. Salary plus draw plus commission. Personal interview essential.
Call Lisa at 353-7170, for your interview appointment. Home Marketing of America, Inc.

REAL ESTATE CAREER
AMBITIOUS? CONSCIENTIOUS?
WE WANT YOU!!
We will train you and start you on long term, high income career.
Call ERIC RADER
REAL ESTATE ONE
261-0700

REAL ESTATE LEASING
Opening for licensed agent to handle long list of tenants. Match with our inventory of properties. Unlimited earning potential. Call today!
932-0970

REAL ESTATE SALES
$25,000 guaranteed income program combined with excellent training...yours for a phone call to
Fran Mirsky
851-6000
Start YOur Real Estate Career
The Successful Way!
Smoke Free Environment

RECEPTIONIST/CASHIER
Full time position for upscale retail consumer electronics store. Good phone etiquette, ability to work retail hours and experience a must. Call Noon-2PM, ask for Anna.
540-2440

RESIDENTIAL Cleaning Person needed. Part/possible full-time. Plymouth/Northville area. Car required. Theresa 595-4613

RESIDENTIAL DEVELOPER requesting bids for work in the following trade groups: carpentry, masonry, roofing, dry wall, electrical, plumbing, painting, concrete flat work & foundations. Qualified subcontracting firms that are able to handle production work need to respond in writing with references. Send qualifications to Construction, P.O. Box 251992, W. Bloomfield, MI 48325

RESIDENT MANAGER COUPLE
Couple to manage 40 unit apartment community in suburbs. Leasing, cleaning and minor maintenance required. Husband may have other job. Salary, 1 bedroom apartment, utilities provided.
Call 9-11AM, Mon-Fri.
352-3800

RESIDENT MANAGER for office at Waterford apartment complex, must have 2 years experience in property management. Apartment & utilities included. Send resume & salary requirements to: 24700 W. 12 Mile, Southfield, MI 48034

RETAIL OPPORTUNITIES
• Department Store Managers
• $42-$60K
• Store Managers, $26-$35K
• Assistant Managers, $24-$28K
• Department Managers, $20-$24K
CALL LINDA: 312-693-6622 or FAX 312-693-8466. Referal Service
Local Interviews, Tues. June 15th.

RETIREMENT HOME looking for caring dependable person for Housekeeping team. Must be available 7 days per week, 7am-2pm. Apply in person 24400 Middlebelt at 10 Mile, Farmington Hills.

retail
ARBOR DRUGS BIRMINGHAM
One of America's fastest growing drugstore chains in currently hiring for our new location in Birmingham. We have openings for part-time cashiers and stock personnel. Arbor Drugs offers flexible hours, employee discount, and a clean, pleasant atmosphere. Must be mature and dependable; cashiers must be at least 18 years of age. Apply in person during normal business hours at:
Arbor Drugs
444 Woodward
Birmingham, MI
An Equal Opportunity Employer

RETAIL MANAGER TRAINEES
IMMEDIATE OPENINGS for people with retail & supervisory experience who are motivated to learn quickly & advance rapidly. Entry level positions with excellent potential. $5.50-$7.50 per hour to start, Medical/Dental. We are looking to place in the Novi, Southfield and Troy areas. Send resume to:
Macauley's Office Products
15188 W. 8 Mile Rd.
Detroit, MI 48237
Attn: Ron Carr

RETAIL PROMOTIONS
Must be outgoing, attractive, & work well with the public, no selling, permanent positions, 20-28 hrs./week, day or eve. shifts, weekends required. Hiring for Westland, 12 Oaks, & Oakland Malls. 543-4500

Retail
STORE MANAGEMENT
Mr. Bulky Treats & Gifts, the nation's premier candy and gift retailer, has an immediate need for store managers and co-managers at our locations around suburban Detroit who want to grow into district level positions. We are looking for:
• 2 years minimum retailing specialty management experience.
• Proven sales and customer service a must.
• Recruiting and training experience preferred.
We offer outstanding opportunities for advancement, very competitive salary, and great benefit package in a fun working environment. If you think you would fit into our organization, please send resume in confidence to: Gabriel Cannon, District Sales Manager, 408 Lufberry Rd., Suffrage ANGB, Michigan 48045

500 Help Wanted

Restaurant

SIZZLING HOT SUMMER OPPORTUNITIES
...are available now in the Restaurant Dept. of the Southfield Marriott! We seek:
• Host/Hostess
• Restaurant Servers
• Room Service Server
• Utility
• Dining Room Attendants
• Buffet Aisle Attendants
• Banquet Server-part time
• Cocktail Server
• Bartender-part time
• Maintenance Engineer
Warm up to our competitive wages, attractive Marriott benefits and career advancement potential! Apply in person Mon., 3-6pm, Tues., 9-11am, Wed., 3-6pm & Fri., 9-11am at:
SOUTHFIELD MARRIOTT
27033 Northwestern Hwy.
Southfield, MI
EOE m/f/d/v
Marriott is committed to a drug-free workplace.

retail
ARBOR DRUGS WESTLAND
One of America's fastest growing drugstore chains is currently hiring for our new location at Newburgh and Glenwood. We have openings for part-time cashiers and stock personnel. Arbor Drugs offers flexible hours, employee discount and a clean, pleasant atmosphere. Must be mature and dependable; cashiers must be at least 18 years of age. Interviews will be conducted from 12:00 noon to 6pm on Mon., June 7th thru Fri., June 11th and from 10am to 2pm on Sat., June 12th. Apply in person at:
Arbor Drugs
2541 S. Wayne Rd.
Westland, MI.
An Equal Opportunity Employer

RETAIL AREA MANAGERS
Service Merchandise, one of the nations's largest catalog showroom retailers, is now interviewing individuals with 3 to 5 years of retail management experience in the following areas:
• Housewares/giftware
• Photo/electronics
• Warehouse
In return we offer competitive salaries, solid career advancement opportunities & comprehensive benefits package.
If you'd like to experience the challenge of operating a high volume department with a proven retail winner, send resume to:
SERVICE MERCHANDISE
District Personnel Manager
43635 West Oaks Dr.
Novi, MI 48377
We are proud to be an equal opportunity employer M/F/D

ROCHESTER HILLS veterinary hospital accepting resumes for part time Veterinary Assistants. 20-25 hrs. per week. Salary commensurate with experience. 1619 E. Auburn Rd, Rochester Hills, MI 48307

ROUTE SALES/MANAGEMENT TRAINEE - for Detroit, Sterling Hgts, & Wayne offices. Leading industrial uniform rental company has 6 positions available for individuals with a desire to grow in a people oriented business. $20K+, medical benefits, 401K, vacation. 2 yrs college a must. Send resume to: Domestic Uniform Rental, 3800 18th St., Detroit, MI 48208, Attn: Regional Service Manager.

RUBBER MANUFACTURER
Injection/Compression Molder seeks aggressive, hands-on Foreman (M/F) to supervise 1st shift of 15 press operation. Salary commensurate with experience.
Send resume to: Box 396
Observer & Eccentric Newspapers
36251 Schoolcraft Rd.
Livonia MI 48150

SALESPERSON
Full time for Gourmet Cook Shop. Apply 1-3pm Kitchen Glamor, 26770 Grand River, Redford.

SALESPERSON - for in-yard sales. Must be in good physical condition. Apply in person Nobles Landscape Supplies, 29450 W. 8 Mile, W. of Middlebelt. 474-4922

SALESPERSON
Full time needed for our Novi location. Join Kitchen Glamor's Gourmet Cook Shop staff. Call for appointment. 380-8600

SAMPLE LIBRARIAN
for Troy design center showroom. Full time, Mon-Fri. Call Patty 9-5 at 643-0707

SANDBLASTING positon open. General shop labor. $6 per hour to start. Plymouth/Salem area.
Call 454-1511

SAW OPERATOR
Experienced full time Saw Operator wanted for day and night shift. Excellent benefits including 401K, Redford area. Apply 8-11 AM and 1-4 PM. RITE-ON INDUSTRIES 12540 Beech Daly Rd., Redford, MI., 937-2000.

SCREEN PERSON for window company. Also office position available. Call: 933-8822

SCREEN PRINTER
of sportswear. Experienced only need apply. Full time. Redford location. 533-9071

SEAMSTRESS - Experienced only major & minor repairs, 5 days, Does not have to speak English. Apply at Mai Kai Cleaners, 24235 W. 7 Mile at Telegraph 537-8050

SECURITY DISPATCHER
Responsible for monitoring & dispatching on alarms using a computer system. Afternoon position. Walled Lake area. Call Ray 669-2206

SECURITY
PUBLIC RELATION OFFICERS
Immediate full/part time positions available on all shifts in the specialized field of hospitals & industrial security located in the Oakland & Macomb areas. We offer starting wages up to $6/hr with company benefit package. Apply Mon. thru Fri. 8:30 am - 3:30 pm at...
NATIONWIDE SECURITY
23800 W. 10 Mile
Southfield - 355-0500
or 29400 Van Dyke
Warren - 751-2014
Equal Opportunity Employer
Minority/Female/Handicapped/Vet

SERVICE CLERK
Full time position for heavy equipment dealer. Mechanical aptitude & computer experience helpful. Please send resume to: Box 410,
Observer & Eccentric Newspapers
36251 Schoolcraft Rd.
Livonia MI 48150

SHIPPING CLERK
full time, for new company. Apply 4985 Belleville Rd. Canton

SHIPPING CLERK
Inspection, light lifting, part time, days, self-starter only. Apply 42900 9 Mile, Novi

500 Help Wanted

SECURITY OFFICERS needed in the Livonia & Plymouth areas. Full-time. Must have own transportation, valid drivers license & phone. For more information please call between 9:30am-4:30pm, Mon-Fri. 422-0179

SERVICE Person, electrical and mechanical knowledge required, will train. Service steam cleaners and pressure washers. 491-0550

SHEAR OPERATOR
Day Shift - must be able to work off schedules & sketches. Apply U. S. Fabricating, 1947 Haggerty Rd., Walled Lake.

SHIPPING CLERK
Livonia based computer company has an opening for a person with shipping experience. Knowledge of computer parts required, and must know how to type. Qualified applicants should send resume & salary requirements to: BOX 418,
Observer & Eccentric Newspapers
36251 Schoolcraft Rd.
Livonia MI 48150

SHIPPING &
LIGHT ASSEMBLY WORK.
Farmington Hills.
442-7430

SHIPPING/RECEIVING CLERK
Afternoons. Farmington Hills office, hrs; 2pm - 10pm. Knowledge of various shipping companies. Good organizational ability. Customer service background, light computer knowledge. Some typing, labels, shippers, paper work. Some heavy lifting. Assist shipping coordinator. Need conscientious & reliable person to handle important responsibility. Requires high school diploma. Permanent, full time position. Please call & ask for Alicia 471-6010

STOCK HELP needed. Full or part-time possible. Rochester area. Ideal for college student. Call Ken at 651-4302

STOCK HELP NEEDED
40 hours per week. Experience preferred. Apply in person only: Tweeny's Pizza & Party Shoppe 24600 W McNichols, Detroit

STOCKPERSON/RECEIVING CLERK
Full-time position available. Need highly motivated self-starter with outstanding organizational skills. Experience with furniture handling preferred.
Ethan Allen
Home Interiors
15700 Middlebelt
Livonia, MI 48154
313 261-7780

SUMMER HELP - PART TIME
pool & grounds, eves. & weekends. Livonia apt. community. 427-6970

SUMMER HELP WANTED. Continental Cablevision is looking for self motivated, dependable, highly energetic individuals for direct sales. Must have valid driver's license and car. Base salary plus commission. Please call Carrie, 353-8044
Continental Cablevision is an AA/EOE

SUMMER POSITION
PART TIME
Retail store set-up in detailing. 25-40 hours per week. 491-8620

SURFACE GRINDER - experienced on Dovetail form tools a must. Compensation based on experience. I-75, 9 Mile area 542-3433

TAXI CAB DISPATCHER wanted full-time. Suburban taxi cab company, willing to train. Must have own transportation. 421-5600

TAXI CAB DRIVERS
Must have good driving records. Willing to work suburban area. 421-5600

500 Help Wanted

STOCK PERSON/Order Desk
Challenging full time position, busy retail optical. Dedicated, organized, self motivated individual. Flexible hours, benefits. Contact Irene: 344-1044

SUCCESSFUL? UNSATISFIED?
If your first career has been a success, maybe you're ready for another one – as a professional investment broker at First of Michigan. We're the largest Michigan-based brokerage firm and we foster second-career success at our 32 branch offices. Send your resume to: Richard P. Miller, Director of Branches, First of Michigan Corp., 100 Renaissance Center, 26th Floor, Detroit, MI 48243

SUMMER HELP WANTED
For apartment complex in Southfield. Pool attendants and ground workers. Full and part time. $4.45 to $4.95.
355-1367

TEACHER - mathematics, private secondary school, part time. State certification required, computer skills preferred.
Send resume to: Box #408.
Observer & Eccentric Newspapers
36251 Schoolcraft Rd.
Livonia MI 48150

TEACHER
Our innovative pre-school computer education program is expanding and hiring certified teachers. Computer training provided. Position is part-time to become full-time. Please call or send resume and references to: Tom Cleavinger, MST Computer Services, Inc., 725 S. Adams, Suite 85, Birmingham, MI., 48009. (313)258-9075.

TEACHER - Private middle/high school. Full time. 3/5 math, 2/5 computer science. Programming experience preferred. Send resume to: Upper School, P. O. Box 329, Bloomfield Hills, MI 48303

TEACHER'S ASSISTANT needed part time for Farmington Hills area nursery school. Call after 10AM: 476-3111

TEACHERS - Now hiring for September. Elementary grades, private school, part time, Southfield. Days: 948-1080 Eves: 968-6665

TEACHER with 3 years minimum teaching experience in grades 4-7 needed to co-teach in September for multi-grade room of 4th-7th in math, science & language arts. Mail resume & 5 references to: Director, 32450 W. 13 Mile Rd, Farmington Hills, MI 48334.

TECHNICAL ILLUSTRATORS
& Keyliners
Please call: 937-1910

TELEMARKETER - experienced with pleasant disposition for carpet store in Garden City. Hourly rate plus commission. Flexbile hours total 40 hours per week. 425-2000

TELEMARKETING-Immediate openings. No experience necessary. Hourly + bonus. Working hours from 9:30-3 or 3:30-8pm. Farmington area. Call Charlotte: 478-2784

TELLER - PART TIME
Corporate credit union located in suburban area is seeking individual with 1 yr. teller experience. This part time position wil require approx. 30 hrs./month: Mon. 9-1, Fri. 9-5, every 15th & 30th, 9-5. If you are looking for a unique opportunity to utilize your talents, mail resume in confidence to Box #364
Observer & Eccentric Newspapers
36251 Schoolcraft Rd.
Livonia MI 48150

500 Help Wanted

TECHNICAL ASSISTANT
Engineered wood products industry leader searching for Entry Level Associate. Drafting or construction background plus people skills required. Excellent benefits. Send resume to: 3592 Corporate Dr. Ste 100, Columbus, Ohio 43231. Attention Beth Hunt.
An Equal Opportunity Employer

TELEMARKETERS - needed. $9 to $16 per hour, cash bonuses daily, part time hours full time pay. No selling involved. Appointment setting & cold calling. Please call for personal interview. Evening hours available. Contact Susan after 1pm at. 513-6100

TELEMARKETING
ATTENTION
Looking for self motivated individuals with excellent communication skills. We offer:
- Qualified leads.
- No sales.
- $7-$12 per hour
- Daily bonuses
- Farmington Hills location
- Evening & weekend hours

Call Tom, Mon.-Fri., 3-8PM
539-3040

TELEMARKETING SUPERVISOR
For heating company. Experienced & references. Working hrs. 2pm-8pm. Farmington area. Phone Charlotte between 10am-2pm: 478-5028

TELEPHONE INSTALLER/
SERVICE TECHNICIAN
Telecommunications company has an immediate opening for an experienced person. Competitive wages, benefits & vehicle for qualified applicant. Call (313)979-8640, ext. 500.

TEMPORARY summertime yard work/maintenance person wanted. Must be able to start immediately. Call for interview. 442-7250

TITLE CO. seeking experienced Escrow Closer. Knowledge in all phases of closing packages, closings, and dispursements a must. Great benefits, salary based on experience. Call Mon-Fri, 9-4pm: 476-4837

TRAVEL AGENT - Minimum 2 yrs. experience. Able to handle Corp. & leisure SYS I preferred. Call: 313-591-3315Or Fax resume to: 313-591-0840

TRAVEL AGENTS - inside & outside with following. 2 years Sabre required. Self motivated, corporate & leisure. Warm, friendly north suburban location. Call Janice 642-8400

TRAVEL AGENT
2 years minimum experience. New agency. Great atmosphere. Apollo/Sabre preferred. 299-0427

TRAVEL AGENT
Southfield agency in town center area needs full-time vacation/crews agent with minimum 2 years SABRE experience. Full benefits, health, life & dental.
—Also need experienced SABRE part time agent for in house office in Auburn Hills. Call Louanne at Travel Unlimited: 746-9000

TRUCK DRIVER
Full time. Southfield based location. Over-the-road semi-tractor trailer driver needed. Mileage runs. Minimum 5 years driving experience. We are a union shop. Send resume to: Attn. Gary, P.O. Box 5091 Southfield, MI 48086

★ TRUCK DRIVER
Immediate position available. Must have CDLB, hi-lo & warehouse experience. Overtime required. Call for appt:
FOSTER DAVIS
Temporary Personnel, Inc.
799-8000

500 Help Wanted

TOOL & DIE
Die Maker - Minimum 6 yrs. experience working with progressive & line dies. Able to read prints.

Leader - Minimum 5 yrs. supervisory experience in tool & die industry.

Immediate openings for day shift. Madison Heights location. Must have own tools. Send resume to:
TEMPEXCHANGE
24423 Southfield Rd.
Southfield, MI 48075
FAX (313) 443-0527

TRAVEL AGENT
Livonia agency needs full time leisure agent with 3-5 years experience. Knowledge of Apollo preferable. Excellent communication skills are a must. Outside agents also wanted. Call Brian at 591-9022

TREASURER/Finance officer/Systems manager, City of Northville. Responsible for: accounting, budgeting, treasury & other financial functions. Requires demonstrated expertise in financial & managerial accounting, computer, information systems technology & employee supervision. Salary & benefits commensurate with qualifications & experience. Resume & salary history by June 21,1993 to City Manager, 215 W Main, Northville, MI. 48167.

TRUCK DRIVER
MUST have CDL & clean driving record. Apply in person at Nobles Landscape Supplies, 29450 W. 8 Mile, W. of Middlebelt. 474-4922

TRUCK DRIVER
Straight Truck Experience. Part-time, all shifts. Metro Airport area. Send brief resume to: P.O. Box 42462, Detroit, MI. 48242.

TRUCK DRIVER
Tractor trailer, 3 years experience
Some hand unload.
535-2750

TRUCK DRIVER WANTED
Full or part time. Apply in person: Bushel Stop, 1512 S Newburgh Rd., Westland. 721-1733

WANTED LUMBER COUNTER
SALES PERSON
Minimum 2 years experience required. Lumber print reading experience required. Must be professional with good communication skills. Contact Dave or Sam, 453-7300.

WAREHOUSE/DELIVERY
Full time position in Plymouth. Heavy lifting required. Must have excellent driving record. Furniture experience preferred. 451-1589

WAREHOUSE HELP needed. Looking for full-time delivery crew members that are reliable, assertive & goal-oriented. Please apply in person or by resume: J & D Distributing, 35400 Plymouth Rd., Livonia, MI 48150.

WAREHOUSE
STOCK PULLERS
Auto Parts Warehouse, part-time shift, 6p.m. to midnight, Sun.-Thurs. Entry-level position, advancement opportunities available. Apply in person Monday-Thursday, 5-6pm:
Bumper to Bumper
Warehouse
41839 Michigan Ave.
½ mile, W. of I-275 Canton

WELDER HELPER
General shop labor for steel fabrication plant. Must have valid driver's license. Call 8:30AM-3PM, 476-8433

WELDERS
Full Time
$6.50 Per Hour
273-8409

500 Help Wanted

VIDEO FACILITY
SCHEDULING COORDINATOR
Progressive, high-tech firm is seeking an individual for busy scheduling department. The candidate must have direct experience in broadcast production and post-production facility scheduling. Outstanding interpersonal and telephone skills are important in this heavy client contact position. Excellent salary and full benefit package.
Send resume to:
Scheduling, P.O. Box #760451, Lathrup Village, MI 48076

WAREHOUSE HELP-Full-time, experienced for furniture store. Dependable, good benefits. Apply in person: Classic Interiors, 20292 Middlebelt, Livonia.

WEEKLY PUBLICATION
Requires a full time Field Representative to work on circulation, Monday thru Friday, $400/week. 425-9533

WELDER - experience necessary in MIG Welding. Starting pay $6.50 - $7 per hour with benefits.
Call 8-4pm 422-9333

WELDERS/MACHINE OPERATORS
FULL TIME positions available for machine minded, dependable individuals for growing manufacturing company in Northville. Will Train on the job. Good benefits — Great working conditions. Starting wage $6.00/hr. Apply in person at BELANGER, INC, 1001 DOHENY CT

WINDOW CLEANERS NEEDED
Earn $6-$10 per hour. Need own transportation. Full time. Van or truck preferred. 683-2859

WINDOW INSTALLER needed to work crew. Experienced only. Equipment supplied. Service person needed also. Leave message, will call back 538-3310

WINDOW TINTER - Experienced for auto, van & truck custom center. Redford area. 255-6226

WORKSITE SUPERVISOR
Experienced working with the D.D. 3 days per wk. in industrial setting, high school grad, good drivers record. Send resume to: Colleen Herr, Wayne County Association for the Retarded, 32080 Schoolcraft, #100, Livonia, MI 48150

WRECKER DRIVER
Light & heavy duty. Experience preferred. Apply in person: 934 W. Ann Arbor Rd., W. of Main St., Plymouth

WRECKER OPERATORS
21 years or older, CDL-A license, good driving/police record. Good appearance. Apply: Ross Towing, Southfield. 356-6011, 353-5364

502 Help Wanted Dental-Medical

ASSISTANT DIRECTOR
OF NURSING
Seeking qualified RN with geriatric and management experience. Responsible for 170 bed skilled nursing facility. MUST have OBRA and medicare knowledge. Excellent salary and benefits. If interested, please send resume to:
PO Box 3392
Farmington Hills, MI 48024

BILLER/RECEPTIONIST for high volume internal medicine practice. Minimum 1 yr. experience required. Those without experience need not apply. Please call Virginia: 851-6754

BILLERS
New openings for Cardiology Family Practice, physician offices. $9-$12/hr. Beautiful suburban offices.
Contact Diane Detter 932-1170
Harper Associates,29870 Middlebelt
Farmington Hills, MI 48334

502 Help Wanted Dental-Medical

BUSY DEARBORN HEIGHTS Dental office seeks enthusiastic, growth oriented Dental Chairside Assistant for expanded duties. Full-time, benefits. 274-4040

CARING PEOPLE NEEDED
We are looking for caring people who want to work with the elderly in their homes. Compassion and good attitude a must. Experience preferred, but not necessary. Call: Eldercare at 646-8880

CERTIFIED NURSES AIDES
PART TIME
Apply at
NIGHTENGALE WEST
8365 Newburgh Rd.
Westland, near Joy Rd.
An Equal Opportunity Employer

CERTIFIED NURSE ASSISTANTS
Full or part time. Immediate opening for all shifts. Call for interview. Lahser Hills Nursing Center, 354-3222

CERTIFIED NURSING ASSISTANT
Full time. Must be experienced, dependable, and have genuine interest in providing quality care to our residents. Excellent working conditions, salary, benefits. Apply in person, Mon.-Fri., 9:30-4:30pm.
St. Jude Convalescent Center
34350 Ann Arbor Trail
Livonia, MI

CHAIRSIDE ASSISTANT
Needed for our dental team! This full-time position provides a good opportunity to use or expand your current skills. Experience preferred. For further details please call Carrie: 326-2010

CHIROPRACTIC ASSISTANT/
RECEPTIONIST
Insurance billing, light bookkeeping. Mature, bright, enthusiastic person needed. Mon.-Fri., 31 hrs. a week. Farmington Hills 471-7188

CUSTOMER SERVICE REPS
We need professional people to service our clients in the computerized medical billing field. Strong billing background, phone presence and service oriented skills required. MBS knowledge a plus. Human Resource/Service Rep, 29299 Franklin Rd., Southfield, MI 48034

WANTED: EXPERIENCED
DENTAL ASSISTANT in team oriented practice. Must work independently & efficiently with excellent verbal skills. Leave Message on machine. 644-1372

DENTAL ASSISTANT
CDA, or experienced preferred. Full time, Rochester Hills.
313-650-3434

DENTAL ASSISTANT
With so many offices looking for a Dental Assistant, why work here? Because we're a great office with fun people & we work as a team toward common goals. Full time position with at least 1 year dental experience to be main Chairside Assistant with full responsibilities. Expanded duties helpful. Great hours, pay & benefits. Call: 421-5200

DENTAL ASSISTANT - Full Time
Approx. 36 hrs/wk. Experience preferred. To start mid-July. Benefits, salary negotiable upon experience. Farmington Hills. 553-9393

DENTAL ASSISTANT &
RECEPTIONIST - For busy Southfield practice. Must be enthusiastic & experienced. Excellent pay, benefits & bonus. 355-9800

DENTAL ASSISTANT: Chairside position. Experienced necessary. Front desk skills helpful. Full-time, includes some Sat. mornings. Total Benefits Package. 427-8111

502 Help Wanted Dental-Medical

ORTHODONTIC ASSISTANT - Seeking experienced, enthusiastic orthodontic assistant for 3½ possibly 4 days/week in Bingham Farms. Please call for interview. 645-5340

IN CANTON we are searching for a cheerful, multi talented Chairside Assistant who wants to be challenged & to grow professionally. You must have a minimum of 2 yrs. experience & be dedicated to detail & follow up. We offer excellent benefits & salary. Call Carol at: 981-1199

DENTAL ASSISTANT
Experienced for Root Canal Specialist in Plymouth & Livonia. Accepting resumes. Contact: 459-8844

DENTAL ASSISTANT
Experienced, dependable, energetic. Full or part time for busy 2 doctor Garden City office. 425-9130

DENTAL ASSISTANT
Needed for general practice. Experience not required but helpful. Call 591-0011

502 Help Wanted Dental-Medical

DENTAL ASSISTANT
Full time. Experienced or will train. Redford/Dearborn Hts. 937-1520 Eves. or Weekends. 353-7687

DENTAL ASSISTANT
Full time position in pleasant Troy office. Benefits included. Experience required. 641-8490

DENTAL ASSISTANT
FULL TIME - NO WEEKENDS
If you have experience (CDA preferred), are motivated, and are interested in providing quality health care, phone us. We provide:
- Medical Benefits - Blue Cross
- Paid Vacations & Holidays
- Paid Sick Days
- Bonuses (Daily & Monthly)
- Profit Sharing

Ask for Karen 559-8818

DENTAL ASSISTANT
Experienced for downtown Plymouth office. Must be people oriented, enthusiastic and eager to work as a team player. Call 453-1190

502 Help Wanted Dental-Medical

DENTAL ASSISTANT
Pediatric dental office, Farmington Hills. Chairside assistant, experience preferred. Full time with benefits. 553-3260

DENTAL ASSISTANT - in W. Bloomfield/Farmington Hills area. Full time positions, experienced in 4-handed dentistry. Salary commensurate/experience. Ask for Hazel 855-6656

DENTAL ASSISTANT
Busy Farmington Hills practice seeks enthusiastic individual, full-time to join team. Chairside experience necessary. RDA or CDA most welcome. 4 days, no Saturdays. 476-8330

DENTAL ASSISTANT
Enthusiastic, experienced person needed for a new part time position in a growing Farmington Hills family practice. Supportive and caring environment, fun patients, fun staff. Tues. & Thurs., immediately, 7:30AM-6PM. 855-6907

NURSING OPPORTUNITIES

In our unique nursing-directed environment, you can reach your career goals through a decision-making process that encourages nurse input and allows for you to have control over your nursing practice. We currently have the following positions available:

Clinical Nurse Specialist/Case Manager

You will work collaboratively with members of our medical, nursing and hospital staff to manage the care of oncology patients. In addition, you will be involved with the development of unit goals and policies, staff and patient education and program development. Previous CNS and oncology experience is preferred.

Cardiac Rehab-Nurse Clinician

In this part-time position, you will be responsible for Nuclear Stress Testing, Cardiac Rehab, patient assessment and education. A BSN, ACLS, excellent assessment skills and cardiac rehab experience highly desired.

Nurse Practitioner-Family Practice

Chosen candidate will possess a MSN and nurse practitioner certification. A high level of clinical expertise and independent decision making is required.

Clinical Nurse II-Rose Imaging Center

This is a contingent position in Diagnostic Radiology. Critical care experience and ACLS are required. Experience in a radiology setting is preferred.

RN-Primary Care Center

Qualified candidate will function as a supervisor for administrative and clinical staff, as well as assist physicians in a busy internal medicine teaching clinic. Previous office practice experience is required. Ability to prioritize and work independently is essential.

Nurse Clinician-Cardiology

Requirements for this position include a BSN, ACLS and critical care/cardiology experience. You will work closely with Cardiology to facilitate quality patient care from admission through outpatient follow-up care.

If you want to reach your career goals with one of the area's most respected facilities, send your resume indicating desired position, or call: **Professional Nurse Recruitment, Sinai Hospital, 6767 W. Outer Drive, Detroit, MI 48235; (313) 493-5180.** Equal Opportunity Employer

Sinai

HOME & SERVICE GUIDE

DEADLINES: 4 P.M. TUESDAY FOR THURSDAY EDITION / 4 P.M. FRIDAY FOR MONDAY EDITION TO PLACE YOUR AD CALL 591-0900

5 Air Conditioning

HEATING • AIR CONDITIONING
Sales • Service • Installation
Refrigerators • Humidifiers
LOW RATES! LICENSED. 937-0785

6 Aluminum Cleaning

ALUMINUM or VINYL CLEANING
Waxing & painting refurbishing
471-2600

★ A-1 Expert
- Washing & Waxing
- Brick & Aluminum
- Paint Removal
- Wood Decks

FAMILY
1-800-690-2502

SPARKLING CLEAN
Power Wash & Paint
SUMMER SPECIAL
40% Off All Work
We specialize in cleaning and/or painting Brick, Vinyl, Wood & Aluminum Siding. Also, we clean & seal decks, awning cleaning, paint removal & caulking.
Comm., Res., Lic., Ins.
Satisfaction Guaranteed
Free Est. 684-1370

9 Aluminum Siding

ALCOA siding, trim, gutters & vinyl Windows. Roofing-Decks-Storms Entry & Garage Doors - Enclosures Impressive Improvements 474-4300

ALL FAZE MODERNIZATION
Vinyl/Alum. siding, trim, gutters, vinyl replacement windows, steel replacement doors, Repairs, Lic./Ins. Free Est. Ken, 421-3816

ALUMINUM TRIM, VINYL SIDING
Installed prices $145 per 100 sq.ft.
35 years experience.
Prompt, efficient service. 561-2146

ALUMINUM VINYL SIDING
& ROOFING - Licensed & Insured.
G.J. KELLY CONSTRUCTION.
(313) 685-0366

Aluminum & Vinyl
Siding, Trim
& Gutters
ALL WORK GUARANTEED
FULLY INSURED ● REFERENCES
LICENSED BUILDER
CRESTWOOD
CONSTRUCTION
553-2520

SIDING • TRIM • WINDOWS
Garage Siding from $595 up.
House Trim from $795 up.
Terry: 534-6519

SPARTA
BUILDING CONTRACTOR
328-6128

SPRING SPECIAL
Siding & trim on garage $875
Roofing & Free Estimates
Call Bob: 937-9512

VINYL & Alum. siding. Gutters, trim, enclosures, roofing & related work. Alum. cleaning, waxing, restoration.
471-2600

12 Appliance Service

SERVICE TODAY
All major appliances, radio dispatch trucks, several locations.
478-3311, 523-0016, 332-6558
SANDS APPLIANCE SERVICE
$15 off repairs with ad.

15 Asphalt

AMERICAN ASPHALT
"THE BEST FOR LE$$"
• Paving • Repairs • Sealcoating
Residential & Commercial
Free Estimates 435-6928

CARA SEALCOATING
• Paving • Repairs • Sealcoating
Free Est. (313) 656-7990

DOMINO CONST. CO., INC.
- ASPHALT PAVING -
Since 1966
Residential & Commercial
- Free Estimates -
626-1222 652-2112

PAVEMASTERS
SAVE on Summer bookings. Quality since 1960. Resurfacing, new construction, sealcoating, repairs.
Call the best before the rest.
646-0466 531-0070

PAVE RITE
Res/Comm'l. Free Est. Quality You Can Afford. 258-4398 467-4995

23 Blind Cleaning (Mobile Unit)

BATHE A BLIND
(Mobil) Ultrasonic Blind Cleaning service. Minis, verts, (cloth, PVC), etc. Res/Comm. 295-1970

24 Basement Waterproofing

A HYDROSEAL SYSTEM
Free Estimates-Lifetime Guarantee
Licensed & Insured
Senior Discount 1-800-262-8975

ALL BASEMENT LEAKS REPAIRED
Wall-Dry Waterproofing Systems
Quality Work Guaranteed.
15 years exp. Lic. 777-2444

ALL TYPES OF WATERPROOFING
Guaranteed
Free Estimates
Peter Mauti - 476-1565

A-1 WATERPROOFING
15 yrs. exp., free est. Reasonable rates. Senior discount. Visa & MasterCard accepted. 534-9385

BASEMENT LEAKS REPAIRED
Drains & Sump pumps repaired
30 YEARS EXPERIENCE
Earl H. Jensen 474-6224

BASEMENT WALLS
• Bowed • Leaky • Cracked
We will correct the problem!
Licensed 1-800-968-3877 Insured

BROWN'S WATERPROOFING
• LIC. ● INS. • FAIR PRICING
• INT./EXTERIOR GUARANTEED
1-800-350-3424

WE DRY WET BASEMENTS!
• Affordable, Effective, Permanent •
Quick Installation. Minimal dust
Free Inspection & Est. 348-1432

27 Brick, Block, Cement

AAA CUSTOM BRICK
1ST CLASS WORKMANSHIP
Specializing in all types of repairs: Chimneys, Porches, Sidewalks, Additions, Steps, Glass Block. Referrals available.
FREE ESTIMATES.
477-9673

Advanced
Porch & Concrete
Specializing in:
• Porches • Chimneys • Patios • Driveways • Garage Floors • All concrete construction. Member BBB.
All work Guar. - Lic. & Ins.
Ref. Senior Discounts
CALL NOW & SAVE!!
427-5586 or 355-2620

AFFORDABLE
★ HIGH QUALITY ★
• Brick/Blk.Repair • Steps
• New Constr. • Tuck Point
• Porches • Sidewalks
• Chimneys • Brick Patios
• Glass Block • Concrete Work
Work Guar. Lic. Ins. Sr. Discount
References. Free Estimates.
R.A.R. Constr. 474-2344

FREE AND FAIR ESTIMATES
On all concrete & masonry including: driveways, porches, walks, chimneys, foundation & block work. Licensed & Insured. 25 yrs. exp. Call anytime, 534-1570

★ ALL STAR ★
HOME IMPROVEMENT
• Chimneys
• Fireplaces, Porches
• Brick Work
• Tuck Pointing
• Roof Repair
FREE ESTIMATES
Senior Discount • Lic. & Ins.
★ 474-0104 ★

ALL CEMENT REPAIR ONLY
Chimneys, brick/block porches, roof leak repair, drop walk & slab raising, etc. 278-0669 or 756-6593

ALL TYPES CONCRETE WORK
Specialize in driveways, garages, patios, porches & sidewalks. Quality work. Licensed & Insured. Reasonable rates. 887-2414 or 435-0277

Angelo's Supplies
CONCRETE READY MIX
HAUL IT YOURSELF
¼ to 2 YDS TRAILERS FREE
478-1729

A QUALITY JOB AT A FAIR PRICE
Removal & Replacement is our specialty. Drive, Garage Floors, Etc. Free Estimate: CANTON CEMENT CO. 261-2818 or 1-800-967-4176.

27 Brick, Block, Cement

ARTISTIC
CONCRETE
• Driveways • Patios • Sidewalks
• Brick Pavers • Porches
• Foundations • All Types Repaired
Reasonable Rates
Licensed/Insured
FREE ESTIMATES
535-5957

A-1 PORCH & STEP REPAIR
All Types of Cement Work.
Free Estimates, Licensed & Insured.
591-0888

BEST CHIMNEY CO.
557-5595

BRICK, Block & Cement, Driveways, Porches, Chimneys, Sidewalks, etc.
471-2600

BRICK MASON
30 years experience. Free estimates. Rochester Hills & local area. Please call Bill: 652-0523

BRICK PATIOS
• Sidewalks • Driveways
• Retaining Walls
★ PAVEWAY SPECIALISTS ★
You & your home deserve the best!
458-5299 or 458-4067

BRICK REPAIR
Chimneys • Porches • Walls, etc.
Free Est. Call Chuck 549-4931

BUILDER'S CONCRETE CO.
Any type of concrete work
Quality Service - Free Est.
Lic. & Ins. 274-3210

C & G MASONRY 437-1534
Brick Mason, Chimneys, Patios, Porches, Repair Specialist.
Craig Licensed Contractor

DOGONSKI CONSTRUCTION
BRICK BLOCK & CEMENT WORK
PORCHES - CHIMNEYS
DR.WAYS - FREE EST - 537-1833

D.F. KOWALSKI BLOCK CO.
PORCH & STEP REPAIR.
30 yrs.exp. Lic. Free est. 421-6437

FINN CONCRETE INC.
All types of Concrete Work
Quality, Dependable Service
Forget the rest - Go with the best!
Call Now and Save - 313-522-8526
Licensed & Insured

Frank Vento
Masonry & Cement Co, Inc.
★ FOUNDATIONS
★ ADDITIONS
★ WATERPROOFING
★ DRIVEWAYS
★ GLASS BLOCK
★ BRICK PATIOS
★ PORCHES
I Do My Own Work
37 Years Experience
FULLY LICENSED & INSURED
References Available
Free Estimates
464-7262

HARD ROCK CONCRETE - Since 1966. Cement drive, brick pavers, patio, parking lots, work supervised by owner. Lic./Ins. 478-4444

ITALO Construction Cement Co. Garage, driveways, patios. Garage raising. Licensed. Bonded. Insured. Since 1950 478-5908

AA SMALL JOB SPECIALIST
25 Yrs. Reputable, Quality Work
Anything in Cement, Brick or Block
Beat Any Price on
Drive Replacements
Lic., Insured, Free Est. 348-0066

LAMBERTO CONSTRUCTION
ALL TYPES OF CEMENT
No Job To Big Or Small
Free Est., Lic.& Insured 455-2925

LOW PRICE, KEEP US WORKING
Cement Work, Porches, Patios
Small Brick Repair, Walks
VILLA CEMENT............525-7969

PAISANO CONSTRUCTION
Specialized in driveways, basement floors, patios, brick, block work, etc. Licensed/Insured. 473-1161

TIRED OF THE MUD? Call the Concrete Man. Sidewalks, drives, patios, footings & repairs. Deal direct, save $$. Lic & Ins. 1-313-426-6323

UNIVERSAL
CEMENT
• Driveways • Garages • Walks
• Porches • Foundations
• Waterproofing • Backhoe Services
• Brick & Block • Reasonable Rates
Licensed • Free Est. • Since 1974
565-7479

27 Brick, Block, Cement

Westland Cement
Small & large jobs. Over 25 yrs exp. Floors, garages, driveways, patios, walks, porches, foundations, brick/block. Lic., Bonded, Ins. Free Est. 478-4310

33 Bldg. & Remodeling

O'DONNELL CONSTRUCTION, INC. Kitchens, bathrooms, barrier free & all home improvements. 21 Years Exp. Lic./Ins. 363-5624

BATHS, KITCHENS, BASEMENTS
Reliable & Prompt service
Located in W. Bloomfield.
Complete Construction. 624-5465

★ BOWLER CONSTR. ★
HOME IMPROVEMENT
KITCHENS • BATHS
BASEMENTS • WINDOWS
FRANK BOWLER 405-8272

★ CATNER ★
HOME IMPROVEMENT
SPECIALIZING IN:
• Kitchens • Baths
• Basements • Windows
• Garages • Siding
• Entry Doors • Decks
Ins. & Lic. Builder
FREE ESTIMATE CALL
313-326-7225

A FAMILY BUSINESS
RON DUGAS BLDG.
8846 Crown - Livonia
LOWER WINTER RATES
● A PERSONAL TOUCH ●
KITCHENS, VANITIES, COUNTERS
BASEMENTS, DOORS, WINDOWS
STORE RENOVATION
Lic. & Insured 28 Yr. Experience
421-5526

GREAT LAKES CARPENTRY
New construction, additions, concrete, roofs, garages, custom cedar/wolm. decks, hot tubs.
Insured, references, licensed
473-4162

HOME TOWN BUILDERS
● Additions ● Basements
● Kitchens ● Decks
Free Est., Professional Designs
Licensed/Insured 459-3232

IT COSTS NO MORE
...to get
1st class workmanship.
FIRST PLACE WINNER of two national awards, HAMILTON has been satisfying customers for over 35 yrs.
• FREE Estimates • Designs.
• Additions • Dormers.
• Kitchens • Baths.
• Porch Enclosures, etc.
HAMILTON BUILDERS
Call 559-5590...24 hrs.

JIM SEGHI
RENOVATIONS
★ Kitchens ★ Bathrooms
★ Ceramic Tile ★ Rec Rooms
★ Cabinet Refacing ★ Siding
★ Fences ★ Storage Sheds
★ Quality Craftsmanship ★
★ Free Estimates ★
Serving all Wayne & Oakland County. Call: 313 437-2454, or 1-800-436-0678

MARS BLDG. CO. - Residential, Commercial. Additions, Kitchen, Dormers, Rec Room, Bath, Siding. Free est. Prompt service. 538-2666

MR.
KITCHENS
And More...
Kitchen & Bath Remodeling
SPECIALISTS
Call for free Estimate.
427-4442

NEW-VIEW
Full service modernization - Specializing in kitchens & baths, new or refaced. Lic. Ins. 283-8545, 730-1427

REC ROOM, KITCHEN & BATH SPECIALISTS. All Remodeling Formica & Laminate.
476-0011

Remodeling
• Roofing • Chimneys
• Windows • Porches
• Aluminum Cleaning & Painting
Baths, Dormers, Garages
30 Yrs. Exp.-Lic.-Senior Discount
FAMILY CONSTRUCTION
"Because We Are a Family, We Care!"
1-800-690-2502

33 Bldg. & Remodeling

RDP CONST.
9230 Sheldon Rd., Plymouth
New const., dormers/additions, kitchens/baths, basements, decks, garages, doors & windows, roofing, vinyl & aluminum siding & trim.
Complete Carpentry Services
ALL WORK GUARANTEED
Lic./Ins. - Referrals - Free Est.
451-2097

REPAIR ALL • Interior/Exterior
Minor Repairs • Major Remodeling
Free Est. - Reasonable - Insured
Call Matt 474-3842

SIGNATURE WOODWORKS
Custom furniture & cabinets in wood & laminate. Perfectionist in design & execution. Call Bruce 872-7164

* SUPERIOR QUALITY ★
RJS & Assoc.
COMPLETE BLDG. SERVICES
CUSTOM NEW CONSTR.
COMPLETE REMODELING
TOTAL RESTORATIONS
INT. • EXT. • LIC. • INS.
525-9301

Tempo Bldg. Co.
Roofing . Siding
Windows . Additions
Fire Repairs
All Phases of Home
Improvement & Remodeling
20 Years Experience
Licensed & Insured
626-0892

39 Carpentry

A-1 CARPENTRY
Repairs to Complete Remodeling.
Decks, Porches & Wood Fences
LICENSED & INSURED
Call John, 522-5401

CARPENTER
30 YEARS EXPERIENCE
Basements finished, suspended ceilings, doors, etc. 453-7656

CARPENTRY - FINISH or ROUGH
Additions, Kitchens, drywall, closets, pantries, basements, trim. "No job too small". Lic. 522-2563

CHARLES steps, porches, any repair. Free estimates & dependable service. Call anytime.
550-0114: 554-3585

DON PARE FINISH CARPENTRY
& General Maintenance. Specializing in finished basements, kitchens, & baths. Redford, MI 937-3745

FINE CARPENTRY
Doors, Cstm Cabt's, Mldgs, Decks Kit's, Baths, Strs, Rails, Hdwre Rms, Plns Drn, Lic., Ins. 689-1905

KEN FIERKE Lic.-Ins. Carpentry. Decks, gutters, roofs, alum siding, rec rooms, windows, doors, etc. Reasonable. Free Est. 937-2390

PHIL'S - Roofing, Siding, Gutters
Carpentry, Alterations, Decks
Floors leveled. Small job specialty. Licensed. 398-9859.

RETIRED NAIL VENDOR, still not tired. Can do any & all your hard to do jobs around your home. Just give me a call! Joe, 437-5145

471-2600
Rec rooms, Basements, Kitchens, Bathrooms. New & repairs.

40 Cabinetry & Formica

ALL WORK!!!
471-2600

PLASTIC LAMINATE CABINETRY
★ Custom Cabinets & Furniture ★
★ Counter Top Replacement ★
15 Yrs. Exp. Ins. Ref. Greg 535-9856

42 Carpet Cleaning & Dyeing

ALPINE CARPET service. 2 rooms & hall, $35, truck mounted equipment. Any sofa $30. Any loveseat $25. Any chair $20. Peak of clean. 422-0258

TRUCK MOUNTED
2 ROOMS & HALL - $29
ADDITIONAL ROOMS - $9
Sofa - $24. Free est. Call for ours today. Free deoderizing & fabric protected. Bob Keippela 422-2560
LAKE SUPERIOR SERVICES

44 Carpet Laying & Repair

ALL CARPET INSTAL. & REPAIRS
Pad available. All work Guaranteed. References. 8 Yrs. Experience.
Call Dave 421-8520

44 Carpet Laying & Repair

AAA
CARPET REPAIR
Expert Inst. & quality paid avail.
Seams, Burns, Restretching, Pet & Water Damage, Squeaky Floors.
Same Day Serv. All Work Guar.
Thank you for 22 yrs. of loyalty.
626-4901

55 Chimney Cleaning, Building, Repair

★ A-1 Expert
- New & Repairs
- Cleaning 40 to 60
- Tuckpointing
- All Mason Repairs

FAMILY
1-800-690-2502

Chimneys
Built new & repair.
Will beat any price!
Senior citizen discount.
Licensed & Insured.
BEST CHIMNEY CO.
557-5595

CHIMNEYS - PORCHES
BRICK RESTORATION
Rebuilt, Repaired, Leaks Stopped, Tuck Pointing, Flashings, Cleaned & Screened. All Work Guaranteed. Free Estimates. Licensed. Insured.
828-2733

HIGH HAT CHIMNEY SWEEP
Raincaps, Dampers, Repairs
Guaranteed no mess, Insured
Lic. (#2778) • 454-3557 531-8531

58 Clock Repair

CLOCK REPAIR...ALL VARIETIES
Grandfather, Wall, Mantle, Cuckoo, Anniversary. COMPLETE SERVICE Clock and Wood original.
24634 Five Mile, Redford 255-1581

61 Decks-Patios Sunrooms

A AQUA/DECK
Mich's largest deck cleaning & Penofin applicators. Est. 1974.
7 days/24 Hrs. 1-800-925-1850

A Basic Deck or Custom Design
★ DECKS ★
Quality Work-Lic./Ins. Free Est.
GEMUEND CONST. 427-2266

A BEAUTIFUL Cedar or Wolmanized Deck. SPECIAL! Free stairs & rails. Lic., Insured, Free Est.
261-1614 442-2744

ABSOLUTELY THE BEST VALUE
Decks, Paving stone, Retaining Walls. Before you spend too much, call us! 15 yrs. exp., Lic. & Ins.
Doug's Ultimate Construction
538-6677

BEAUTIFUL DECKS designed & built by Jim & Mark. Hundreds of references, free estimates. 30 yrs. exp. Licensed/Insured. 522-3582

CUSTOM WOOD DECKS
Free Estimates.
Licensed Builder.
Call Mark, 313- 474-8057

CUSTOM CEDAR DECKS
& FENCES
• Free Estimates
Call 562-9889 or 282-5967

CUSTOM DECKS
Free Design.
Licensed, Insured.
360-8176

CUSTOM DECKS
& Rec Rooms - From Simple to show pieces. Lic./Ins. Scholl Carpentry: 728-2276

CUSTOM DECKS
21 yrs. experience. Lic/Ins.
G.J. KELLY CONSTRUCTION.
(313) 685-0366

DECK CLEANING
B.A. Peters Mgmt. & Devel.
Free estimate, call 427-7177

DECK CLEANING
10% Disc. w/ad Lic., Ins. Ref.
Free Est. 953-6617

62 Doors

DEAL DIRECT - No middleman. I sell & install steel, wood & storm doors, windows, & siding. Many references. Call Allen, 595-4779

65 Drywall

A-1 DRYWALL
Repairs and New Work. 15 Years Experience. Licensed. Insured. Free Estimates. Ask for John, 525-6627

CHARLES plaster & drywall repair & painting. Free estimates & dependable service. Call anytime.
550-0114: 554-3585

DRYWALL FINISHING
Textures & patchwork
Free estimates - reasonable prices.
Call John 427-6289

DRYWALL & PLASTERING
New & Repairs. Hand or spray, Texturing. Acoustical Ceil. Lic. Guar.
30 years exp. 543-0712: 682-7543

DRYWALL, PLASTER, PAINT
New work. Repairs. Texturing. No job too small. Licensed. For free estimated call Rick 478-7173

DRYWALL, TAPE, PLASTER
471-2600

JACK'S WALL REPAIR
Specializing in dust free drywall & plaster repairs. Licensed/Insured. Small jobs welcomed. 462-2550

66 Electrical

☆ J. C. PRICE ELECTRIC
Small or large jobs. Senior citizens discounts. Western Wayne/Oakland 800-821-4101 960-3733

A & A ELECTRIC
Res. & Comm., breaker & fuse panels, plugs, violations. Lic. Low Prices. Free Est. Anytime 584-7969

A DEPENDABLE ELECTRICIAN
For all your residential needs.
Licensed, Insured, Free Estimates.
7 days. 533-3003

AFFORDABLE ELECTRIC
Complete wiring. Specializing in old homes, Recessed lights. All Work Guar. Ins. Free Est. 960-3475

A-1 LICENSED ELECTRICIAN
Service changes. Violation repairs. New construction. Service calls.
459-9770

BOLLIN ELECTRIC
Commercial-Industrial-Res'l
459-0070, 459-6430

DeRoven
Electric
Lic./Ins. Free Est.
All Types Of Electrical Work.
TALK TO AN ELECTRICIAN
478-8855 363-8400
1-800-638-4071

GRAZAL & SONS ELECTRIC
Residential/Comm. Services
Licensed Master Electrician
Free Estimates 591-3918

M.S. ELECTRIC
Specialists in Residential
Lic. & Ins. Free Est.
308-9765

ROWE ELECTRIC & SUPPLY
Electric Contracting & Supplies
Residential • Commercial
33920 Van Born, Wayne • 721-4080

69 Excavating

BACKHOE SERVICES
Footings, land clearing, basements, storms, grading, trucking. Retaining walls, demolition. Lic. & Ins.
Doug's Ultimate Construction
15 Yrs. Exp. 538-6677

72 Fences

★ A BETTER FENCE ★
Wire & Custom Wood
Res. & Comm. Free Estimates.
Call 24 hours, 7 days...467-4866

B & M FENCING
Commercial & Residential
Free Estimates
722-2042

D & D QUALITY FENCING
Chain Link, Wood Fencing, Custom Fencing, Dog Kennels, Decks/Deck Hole Drilling. Free Est. 477-6353

★ RJS & ASSOC. ★
FENCE CONTRACTORS
Res. • Coml. • Ind.
Wire • Wood • Decks • Patios
525-9301

81 Floor Service

A BETTER FLOOR SANDING JOB
Old floors our specialty. Stain work beautifully done. Also new floors installed. 477-7736

A-1 WOOD FLOORS
We install, sand & finish, all types of wood floors. Custom work a specialty. For Free Estimate call, 352-6059

81 Floor Service

CARPET, LINO,
HARDWOOD, & CERAMIC
Will beat all prices. Sales & installation. Call Superior Floors. 442-7570

HARDWOOD FLOORS
Installation/Re-sanding/Staining
Repairs. Commercial/Residential
562-4066 Beeper 829-0929

★ HAVNER HARDWOOD FLOORS
Sanding, Staining, Laying & Repairs
NO PAYMENT UNTIL SATISFIED
Farm Hls., 851-3473; Dbn. 561-3330

MOONLIGHT FLOORS
Hardwood Floor Specialist.
Allen: 478-1849
Brian: 478-6644

NATURAL WOOD FLOORS
Specialists in all types of wood floors. Ins. Free Est.
625-6913

YERKE FLOORS
Hardwood Floor Specialist
* Fourth generation of qaulity
* Installation & finishing
* Quality craftsmanship
* Vacuum equipped machinery
* Fully licensed & insured
* Established in 1923
(313) 698-4713

92 Furniture Finishing & Repair

REPAIR & REFINISH FURNITURE
Any type of Caning and Rush
661-5520

94 Glass - Block Structural - Etc.

LIVONIA GLASS BLOCK
"We build a better window"
Commercial - Residential
Free estimates 427-7317

96 Garages

GARAGE DOORS
& OPENERS
We sell & service all makes of garage doors & openers
All work guar. Parts & labor
• We'll beat your best deal •
Insurance work One day service
● SAVE MONEY ●
FREE ESTIMATES
SHAMROCK DOOR 534-4653

SUNRISE GARAGE BUILDERS
All garages, any type or style. Aluminum siding, roofing, dormers, Additions. We remodel old garages. Also do cement work. 561-0802

97 Garage Door Repair

GARAGE DOOR RUST CUT OFF
Galvanized bottom edges installed, with weatherstrip. Parts. Saves 80% Over Replacement Cost!
SAVE-A-DOOR 295-DOOR

99 Gutters

ALL NEW SEAMLESS GUTTERS
17 COLORS
SPECIAL SPRING PRICES
Guaranteed. Call Ray 358-0117

A-1 Gutter Specialist
Seamless Gutters, 17 colors.
Repairs. Free Estimate. 423-6834

BIDIGARE CONSTRUCTION
● SEAMLESS GUTTERS ●
INSTALLED/REPAIRED
GUTTERS CLEANED $49 Average
FREE EST. INSURED 433-2146

LIVONIA GUTTER
Seamless gutters, siding, trim, roofs & repairs of all kinds.
Free Estimates 474-6910

OHMER GUTTER SERVICE
Gutters cleaned-screened-repaired
New Gutters - Roof Repairs
Free Estimate 624-5357

102 Handyman Male/Female

ALL HOUSEHOLD REPAIRS
• Quality Painting • Electrical • Etc.
Free estimates; Greg: 352-2754

BEST DEAL BILL - remodeling/repairs, kitchen, baths, siding, windows, roofing, deck, fencing.
FREE EST. 354-0871

DU-IT-ALL
Call about Spring Specials on Seamless Gutters, Exterior & Interior Painting. Also Specialize in Drywall, Electrical, Plumbing, & Other Home Remodeling. 363-4645

G & G MAINTENANCE
Wall & Window Washing & Glazing. Int Painting. Spring Clean-up. Basement, Garage, Gutter Cleaning. Light Hauling. Gary: 545-6047

102 Handyman Male/Female

CORY'S HANDYMAN SERVICE
• Remodeling • Repairs • Plumbing
• Electrical • Decks • All types work
532-2363

HANDY AL
• Repairs • Remodeling • Big or Small
• Inside/Out • Guaranteed • Free est
565-3685

HANDYMAN SERVICE
Painting, Electrical,
Home Repairs, Etc.
354-5727

Home Maintenance & Improvement
• CARPENTRY • ROOFING • SIDING
• MORE • 10 yrs. exp. • Free Est.
CALL DWAYNE: 416-1868

REMODELING
Porch & chimney repairs, plumbing, electrical, carpentry, etc.
Tony 531-0728 or Dave 531-2760

Retired Handyman
All types of work
471-3729

RETIRED HANDYMAN
Roofing, Chimney, Repairs
Fences. Call anytime. $50 off for senior citizen discount. 550-0114

105 Hauling

A-1 HAULING - Moving. Scrap metal, Cleaning basements, Garages, Stores; etc. Lowest prices in town. Quick service. Free Est. Serving Wayne & Oakland Counties. Central location. 547-2764 or 559-8138

BUDGET HAULING
Clean pick-up truck or 12 yard dump trailer. Will move anything anywhere, all areas. 714-4575

CLEAN UP &
HAULING SERVICE
We will come in & clean out all unwanted items from garages, basements, attics, stores, offices, warehouses, factories & buildings. Also power washing, cleaning & painting. Best prices. Servicing Wayne & Oakland County.
354-3213

DISCOUNT TRASH REMOVAL
Roofing, remodeling, garage, yard, building sites. Containers & pick up service available. 466-2640

OUTDOOR SEASONAL SERVICES
Prompt delivery of driveway & decorative stone, sand, top soil, bark, etc. Debris removal/grading available. Reasonable. Insured. 332-9840

PRO FURNITURE MOVERS
Building • Clean-ups
Construction Sites
Flat Rate 24 hrs. 393-2206

108 Heating & Cooling

HEATING, AIR & DUCT WORK
Honest, reliable work at a fair price.
LICENSED & INSURED
525-0749

HEATING/COOLING
Will beat any legitimate estimate.
Lic. 24 hr. serv. 937-1533, 430-5183

LINE HEATING & COOLING INC
Licensed & Insured. Furnace or air condition - Clean & check. $29.95.
474-4604

110 Housecleaning

ABSOLUTELY AFFORDABLE
HOUSECLEANING
Prompt, reliable, references available. Call Cathy. 545-4434

CAN'T FIND THE TIME to clean your home? 2 dependable, energetic & trustworthy people can't wait to clean yours. References. 458-2177

CARMEN'S CLEANING SERVICE
WINTER SPECIAL - 10% Discount for First Time Caller Only. Home, Office. Experienced Staff. Complete Cleaning Service. Sr. Citizen Discount. Bonded, Insured. 584-7718

HOUSE-KE-TEER
CLEANING SERVICE
Professional, bonded & insured teams ready to clean your home or business. Gift certificates available. $5.00 off with this ad for first time callers.
582-4445

MAID MY DAY
1 flat rate. 478-3377

RESIDENTIAL DEEP Cleaning
From floor to ceiling we do it all! Reasonable Rates. References.
Call. 27?-8771

502 Help Wanted Dental-Medical

DENTAL ASSISTANT - full time, for Livonia Canton specialty practice. Previous experience preferred but will consider training a responsible & caring individual for this career opportunity. 261-7802

DENTAL ASSISTANT
Our SUPER nice staff is in need of a compassionate, energetic and enthusiastic assistant, for our great patients. Full-time, Mon thru Thurs, and occasional Fri. Experienced Pleasel Expanded duties: CDA or RDA. Birmingham: 313-646-3515

DENTAL ASSISTANT - in W. Bloomfield/Farmington Hills area. Full time position. Experienced in 4-handed dentistry. Salary commensurate/experience. Ask or Hazel 855-6656

DENTAL ASSISTANT: Chairside. Part-time or possible full-time. Be a part of a great professional team. Experienced preferred (CDA, RDA) but will train energetic self-starter who is enthusiastic, compassionate & assertive in dealing with patients. No Fridays! Livonia. 474-0100

DENTAL ASSISTANT needed for a team oriented general dental practice in Dearborn. Full-time position available for an experienced assistant who can take radiographs & fabricate temporaries. Our office recognizes & rewards individual initiative & personal excellence. Please call 581-5844

DENTAL BUSINESS ASSISTANT
Full time. If you are experienced, enthusiastic, caring, dependable & have excellent communication skills call 427-7555

DENTAL COMMUNICATIONS DIRECTOR
Duties included extensive recall, patient relations, patient routing. Dental experience REQUIRED. Must be agressive and self-confident for high-tech Bloomfield Hills office. Benefits, bonuses, profit sharing. Send resume to:
PO Box 615
Birmingham, MI 48012-0615

DENTAL FRONT OFFICE Person for quality oriented, computerized, preventive practice. Computer experience suggested (prefer Command System) with general front office experience a must. Wage/benefits commensurate with abilities & experience. Northville, 349-4210

DENTAL FRONT OFFICE
Wanted respectful, personable, presentable, team-oriented individual to join our dedicated long-term staff, 3-4 days/wk. Dental experience necessary, w/Dentec software experience preferred but not necessary. If you fit, call for interview at our S.E. Livonia office 522-5520

DENTAL HYGIENIST
A caring, gentle person with excellent clinical skills wanted. West Dearborn area. Call: 278-8410

DENTAL HYGIENIST
Mondays, for friendly, patient-oriented practice. Birmingham area. 647-2110

DENTAL HYGIENIST
Full time. West Dearborn. Modern preventative oriented family practice. 562-5610

DENTAL HYGIENIST
Full-time, Mon 9-6, Tues 9-7, Thurs & Fri 8-5. 18 Sat am. Perio skills. Benefits. Farmington Hills: 851-6446

DENTAL HYGIENIST
Full time, for busy Troy family practice. Excellent salary & benefits. Please call 689-9012

DENTAL HYGIENIST
Friendly Livonia office, Wednesdays 1:00-8:00 pm. Ask for Patty. 525-3680

DENTAL HYGIENIST
Full or part time position, Monday thru Friday, occasional Saturdays. Farmington Hills. 626-6810

DENTAL HYGIENIST - Conscientious, experienced, caring for busy Southfield practice. Part-time. Mon, Tues, Thurs or Fri. 559-7227

DENTAL HYGIENIST
Busy office, full time. No Saturdays. Benefits. 547-7803

DENTAL HYGIENIST
PART TIME
Friendly office. Mon, Fri. and every other Saturday. 547-7803

DENTAL HYGIENIST
Livonia
1 day per week. Flexible.
422-0800

DENTAL HYGIENIST
Pleasant & relaxed office. Part time. Garden City/Livonia/Westland area. 422-4350

Dental Hygienist
Part Time
Call evenings 348-1584

DENTAL HYGIENIST
Part-time for 1 afternoon/evening shift per week at young, progressive Royal Oak practice. Call 585-1155

DENTAL HYGIENIST - with excellent periodontal skills. Full time, possible part time, must be flexible. Southfield. Call Marie 352-7722

DENTAL HYGIENIST - Saturday. Oak Park. 9 Mile at Greenfield. Prevention oriented practice, with established recall system. 968-2266

DENTAL HYGIENTIST
Needed. Looking for outgoing personality to add to our Troy practice. 680-9030

DENTAL HYGIENIST
Needed for perio/general practice. Excellent clinical communication skills. Recent graduate welcome. Part time, Tues. & Wed. 979-1450

DENTAL HYGIENIST
Experienced, perio, soft tissue management, must be a people-person, good sense of humor, patient caring office. Dearborn Hts. 274-6666

DENTAL RECEPTIONIST
Experienced, motivated person, part time, for W. Dearborn office. Computer experience helpful. Excellent salary and benefits. 561-1260

DENTAL RECEPTIONIST
Computer experience a must, for busy West Bloomfield office. Mon., Tues. & Fridays. 737-2090

DENTAL RECEPTIONIST- full/part time, experienced in insurance & pegboard system. Dental backround helpful. Message. 600-1135

DENTAL TECHNICIAN
Model Department position, excellent opportunity, pay and benefits. Experience preferred but not necessary. Auburn Hills area. 373-3353

DENTAL RECEPTIONIST - family practice seeking personable & organized person to join our team full-time. Knowledge of dental insurance/bookkeeping preferred. Berkley area. 548-3334

DENTAL RECEPTIONIST - Insurance experience preferred. Office has a D.O.C.S. computer. Full time hours, evenings & Saturdays. Immediate opening in Garden City. Call 427-2894

DENTAL HYGIENIST
Full time. Busy Southfield office. Must be professional, reliable & perio oriented. No weekends. Excellent salary & benefits. 559-1559

DENTAL INSURANCE SECRETARY
Must be experienced & flexible. Computer experience needed. 5 days per week & alternate Saturday mornings. Southfield.
Call Marie 352-7722

DENTAL RECEPTIONIST, full time & Dental Assistant, part time needed for growing practice in Farmington Hills. Mature, friendly & outgoing personalities, experience preferred, call 851-3030

DENTAL RECEPTIONIST
OFFICE COORDINATOR
Wanted: Dynamic, detail oriented team player for result oriented practice committed to excellence, responsible for scheduling, collections, insurance. Computer experience a must. Command system preferred. Farmington Hills.
Call Lori 932-5650

DENTAL Technicians seeking C & B Waxer & Die Trimmer. Minimum 5 yrs. experience. Full or part-time or piece work. Exceptional wages & benefits. Position available immediately. Call Mr. Malone or Mr. Lee. 525-4330

DISPENSING OPTICIAN - Needed for a friendly optical store. Experienced & full-time preferred. Weekends & evenings a must. Please call: 591-5400

ELECTRONIC TECHNICIAN
For portable X-ray machines. Must have X-ray experience. Send resume to: Technician, P.O. Box 2728, Southfield, MI 48034.

FRONT DESK Office Manager, for W Bloomfield cosmetic dentistry practice. Experience preferred. Insurance billing required. 4½ days per week. Benefits. Call 851-4806

HOME HEALTH AIDES
Certified and/or experienced
Excellent pay & benefits
FAMILY HOME CARE
(313) 229-5683
(313) 455-5683 (313) 620-6877

HOME HEALTH AIDES NURSING ASSISTANTS
Immediate openings for local cases, all shifts available. Experience or certificate required necessary. Nursing students welcome.
Call VISITING CARE 344-0234

HYGIENIST
Arrogant, Humorless Dentist, seeking grumpy introverted Hygienist, 2 days a week. Call Sharon, 855-3655

HOME HEALTH AIDES
Experienced. FULL & part time-all shifts. Competitive wages, bonus program includes annual, attendance, flexibility & holiday bonuses. Vacation pay. Transportation allowance. We take pride in hiring dedicated, caring people to provide unsurpassed client care. Call 2-5pm!
EMPA-CARE IV 455-1061

HOSPITAL BILLERS
Expanding hospital billing department. Need 2 yrs. experience in hospital patient accounting, Blue's, medicare, medicaid, billing in & outpatient. Terrific benefits! Royal Oak/Troy. Diane Detter, 932-1170
Harper Associates,29870 Middlebelt
Farmington Hills, MI 48334

HYGIENIST for nice family practice in Rochester Hills. Part-time; Tuesday evening and possibly every other Saturday morning. 652-1100

EXCELLACARE
Immediate Positions: Caring individuals to work in private homes. Bathing assistance, personal care, prepare meals, light housekeeping. Entry level positions available. Weekly pay. Full and part time. Pick your own hours. 476-8091

HOME HEALTH AIDES
COMPANIONS
HOMEMAKERS
LIVE-INS
Field staff for private duty home care agency in Canton for cases in Wayne, Oakland, Washtenaw and Livingston counties. Experience working with the ill, elderly or disabled preferred. Must be available for work at least 20 hours per week. To apply, call
(313) 981-8829
UNITED HOME CARE SERVICES
2200 Canton Center Rd., #230
Canton, MI 48187

HOME HEALTH AIDES - Experienced for private duty & home care.
• Are you interested in working for a company that cares about you?
• Are you ready to take on a different challenge?
• Would you like to work closer to home?
If the answer is YES, THE MEDICAL TEAM wants YOU! Contingent & full time positions available in Pontiac, Waterford, Livonia, Westland & Down River areas.
DON'T MISS THIS OPPORTUNITY. CALL TODAY!! 1-800-382-5940

HOME HEALTH CARE COORDINATOR
Schedule, coordinate & supervise, 24 hr./7 day week care giving staff, in multi-client senior residential facility. Minimum of 2 yrs. clinical experience in nursing home or equivalent multi-client care setting. Proven ability to motivate & supervise staff in positive manner and provide hands on care if necessary.
Submit resume & salary requirements to: Box #860
Observer & Eccentric Newspapers
36251 Schoolcraft Rd.
Livonia MI 48150

LPN/RN - Full or part time positions are available for experienced nurses. First & second shifts. Interested individuals may contact: Wayne Living Center, 4429 Venoy Rd., Wayne, MI 48184 or call: 313-326-6426
An Equal Opportunity Employer

LPNS - EVERY OTHER WEEKEND
Afternoons and Midnight shifts
See Mrs. Martin, D.O.N. Apply at:
NIGHTINGALE WEST
8365 Newburgh Rd.
Westland, near Joy Rd.
An Equal Opportunity Employer

Medical Assistant
Looking for top-of-the-line assistant for active practice. Must be hard-working individual. Experience preferred. Salary $8.50/hr. depending on experience. Full or part. Novi/Livonia area. 478-1024

MEDICAL ASSISTANT for high volume internal medicine practice. Minimum 2 years experience required. Please call Bev: 851-6754

MEDICAL ASSISTANT
Experienced, full or part time. No evenings or weekends. Canton. 981-1554

MEDICAL ASSISTANT - Experienced for full time position in small but busy Birmingham office. Knowledge of/or willing to learn X-ray. Phlebotomy a must. Call 353-2270

LPN'S
FOR PRIVATE DUTY HOMECARE
Competitive pay. Flexible hours. Cases in Oakland & Wayne Counties. Benefits available. For interview, please send resume to:
UNITED HOME CARE SERVICES
2200 Canton Center Rd., #230
Canton, MI 48187
or Call: 981-8829

PART-TIME
MEDICAL RECEPTIONIST
Needed with experience for medical office in W. Bloomfield. Typing skills, computer & billing experience helpful. 855-7500

MEDICAL ASSISTANT
experienced. Part-time for busy ear, nose & throat office. Call for interview. Mary 477-7020

MEDICAL ASSISTANT
Needed to work in an active multi specialty center. Northwest suburbs. Experience required. Call Ms. Hardison, 642-6566

MEDICAL ASSISTANT - Full time, experience with X-rays & front desk necessary. Livonia location. Call 425-5218

MEDICAL ASSISTANT - Experienced. Part-time. Must know venapuncture, x-ray, EKG, injections etc. Garden City office. 261-5580

MEDICAL ASSISTANT
With minimum 2 yrs.
Pediatrics experience.
Redford area. 535-0681

MEDICAL ASSISTANT
Needed part time for Southfield Cardiology office. Experience preferred. Please call 569-4232

MEDICAL ASSISTANT
Needed for podiatrist's office in Novi. Immediate opening. Experience recommended, but will train. Call Doreen, 476-1500

MEDICAL ASSISTANT for full time position in friendly doctor's office. Must be energetic, flexible, outgoing, intelligent and hardworking. Experience not necessary. Resume: P.O. Box 297, Romeo, MI 48065

MEDICAL ASSISTANT - experienced, part time for Pediatric office. Must be familiar with front desk & back. Reply to box 448
Observer & Eccentric Newspapers
36251 Schoolcraft Rd.
Livonia MI 48150

MEDICAL BILLERS - immediate openings in Oakland & Wayne counties. 2 yrs. experience required, will train on computers. Salary based on experience, flexible hours available. Call Bonnie at Tempro Medical, 443-5594

MEDICAL BILLER - Westland office has immediate part time leading to full time position available.
Must have 2 yrs of current medical billing experience, must possess self motivation & be able to follow directions. Podiatry & MBA a plus. Please send resume to: PO Box #85097, Westland, MI 48185

MEDICAL BILLERS
needed for part-time afternoon positions (5-9pm). Must have experience. Contact Lydia 799-3838

MEDICAL BILLER
Needed for pediatrician.
Part or full time. Redford area.
535-0681

MEDICAL BILLER
for statusing & follow-up on accounts. Full time position. Experienced only. Send resume to. M. Nickel, P. O. Box 2728, Southfield, MI., 48037.

Medical Assistant
Full time position available in fast-paced Northwest Detroit office. Internal Medicine experience required. Please send resume to:
Recruiter/MA
DMC Health Care Centers
41935 W. 12 Mile Rd.
Novi, MI., 48377
A member of The Detroit Medical Center and affiliated with Wayne State University.
An Equal Opportunity Employer

MEDICAL ASSISTANTS - needed to fill immediate openings in Oakland & Wayne counties. Full or part time. 1 yr. experience minimum. $1120 to $1280 per month. Call Molly at Tempro Medical. 443-5594

MEDICAL BILLER
Immediate Auburn Hills long term openings. Top Pay. Blue Shield or Medicare experience.
Call Mary 646-7663
Uniforce Temporary Service

MEDICAL/CLINICAL assistant needed part-time for busy Dermatologist office in Livonia. Approximately 16-20 hours per week. Must be flexible. Experience not necessary but preferred. Contact Mary Ann at 474-8440

Medical
PHARMACY OPPORTUNITIES
A new and exciting business venture by a major healthcare corporation is bringing exciting job opportunities to the metropolitan Detroit area for:

STAFF PHARMACISTS
Seeking Michigan-licensed Pharmacists with experience in sterile product admixtures. Extensive knowledge of I.V. preparations in a hospital pharmacy or healthcare setting a big plus.

I.V. TECHNICIANS
Individuals who are highly motivated and committed to the highest standards of care and quality control are our ideal candidates. Previous hospital or admixture experience a plus.

We offer highly competitive salaries, excellent benefits and the opportunity to join a highly respected firm. Send resume with salary history to: KL-MI, PO Box 2190, OAK PARK, IL 60303. EOE M/F

MEDICAL RECEPTIONIST
For W. Bloomfield office. Part time 2-3 days. Send resume to: Box 172
Observer & Eccentric Newspapers
36251 Schoolcraft Rd.
Livonia MI 48150

MEDICAL RECEPTIONIST
Self motivated, great people skills, team player. Experience preferred. Will train exceptional applicant. Farmington Hills. Lynda, 478-8616

MEDICAL RECEPTIONIST
Busy physician's office seeking Receptionist with 1-2 years experience only. Must have knowledge in insurances, terminology and some computer experience. Excellent benefits. Call Julie Mon-Fri., 1-4pm at 593-8054

MEDICAL RECEPTIONIST
Part-time days. Livonia outpatient X-Ray office. 462-3232

Medical Receptionist
Must have 1 yr. experience in medical or podiatry office. Phone skills & good patient comunications a plus. Knowledge of health insurance required. Must be hard worker & dependable. Salary $8.50 depending on experience. Call 478-1024

MEDICAL RECEPTIONIST
Part time needed in the Detroit Medical Center area. Experience preferred, knowledge of medical terminology & billing needed. Typing a must. Call Lynn: 831-5253

MEDICAL RECEPTIONIST
1 yr. medical computer billing required - prefer MBS. Need energetic, reliable person w/excellent patient skills. Good salary, medical & pension benefits. Troy. 642-1411

MEDICAL RECEPTIONIST for transcription & general office work. Farmington Hills area. Must be experienced & reliable. Needs to relate well with kids. Ask for Jan: 855-3800

MEDICAL RECEPTIONIST/
APPOINTMENT SECRETARY
Part-time mornings. Mature & experienced. Birmingham area. Internal medicine. 645-0510

MEDICAL RECEPTIONIST
Part time, experienced, mature person for busy family physicians office. Knowledge of computer preferred. Inquiries & resume to: 24230 Karim Blvd, Ste 125, Novi MI 48375.

MEDICAL RECEPTIONIST - immediate openings full time or part time, Oakland & Wayne counties. 1-2 yrs. experience required. Will train qualified candidates on MBS $14,700 to $16,800. Call Rachel at Tempro Medical. 443-5594

MEDICAL TRANSCRIPTIONIST
Full time, for busy plastic surgery office. Must have hand & plastic surgery experience. Call Mark 424-5473

MEDICAL TRANSCIPTIONIST
Full-time, days, outpatient X-Ray office. Livonia. 462-3232

MEDICAL TRANSCRIPTIONIST
Needed for cardiology office. Livonia area. 12-20 hours a week. Please call Dawn, 462-2061

NOW HIRING in the beautiful Northville area - RN's, LPN's, & Nurse Assistants, Dietary, Laundry and Housekeeping, full time, part time, flexible hours. 349-4290

NURSE'S AIDE needed full & part time, days & afternoons in home for the aged. Experience or will train. Apply in person, 9:30am-2pm: 30350 W. 12 Mi. Rd., Farmington Hills.

NURSE AIDES
Growing home care agency is seeking qualified experienced personnel for private duty cases throughout Oakland County. Choice of Days & Hours. Call between 10am - 4pm Monday thru Friday.

NURSING UNLIMITED
540-2360

OCCUPATIONAL THERAPISTS
Certified assistants, experienced Speech Pathologists needed full/part time in extended care. Suburban locations. Excellent benefits. Experienced aides also needed.
Call 10-4pm 676-5096

MEDICAL TRANSCRIPTIONIST
Part-time position for experienced Medical Transcriptionist. Necessary qualifications included: Computer literacy, WordPerfect, cardiology terminology, speed and accuracy.
Send Resume To:
Medical Transcriptionist
NORTHPOINTE HEART CENTER
2575 Woodward, Suite 300
Berkley, MI 48072

NURSING ASSISTANTS
Full or part time positions are available for certified nursing assistants or individuals of an approved 75 hour training program. Interested individuals may contact: Wayne Living Center, 4429 Venoy Rd., (3rd building), Wayne.
An Equal Opportunity Employer

OB/GYN Southfield office - secretary wanted, full time, typing, transcription, computer billing required. Call 9-5 832-0766

OCCUPATIONAL THERAPIST registered needed to work in Downriver area with developmentally disabled adults. Day program. For information call between 1-3, Mon.-Thurs. 675-7770

OCCUPATIONAL THERAPIST
C.O.T.A. - Needed immediately for nursing home, part time. Excellent pay, flexible schedule possible. Please call immediately, ask for:
Kathy or Dorothy
Health Search Professionals
313-471-3310

OCCUPATIONAL THERAPIST
Needed for private pediatric clinic. Part time or contractual basis. Send resume to: Childrens Developmental Therapy, 5829 W. Maple, Ste. 119, West Bloomfield, MI 48322

OPHTHALMIC TECHNICIAN
COA, COT, or COMT needed for busy medical surgical & refractive surgery practice. Experience a must. Immediate full or part time position available for enthusiastic hardworking candidate. Must be willing to Travel between W Bloomfield & Brighton offices. Good Salary with optional benefits. Call Linda 313-227-2158: or send resume to: MES, 5728 Whitmore Lake Rd. Brighton, MI 48116.

OPTICAL HELP
PART-TIME IN TROY
528-9210

OPTOMETRIC DISPENSER
& some typing required for congenial office in Wayne/Westland area. Liberal commissions paid, no nights or Sundays 722-1604

OPTOMETRIST needed for Ophthalmology Office, 1-2 days per week. Please send resume to: P.O. Box 591, Dearborn, MI 48126

PATIENT SERVICES COORDINATOR
Rapidly expanding Clinical Laboratory affiliated with large Health Care System is looking for experienced/motivated individual to direct Training and Quality Assurance functions for their Patient Service (Phlebotomy) department (staff of 50 phlebotomists/14 service centers). Qualified individuals will have management and teaching experience with certification. (MT, MLT, NURSE, MA or Phlebotomist). Send resume or apply in person:
DRCL
2345 Merriman, Suite 1321
Westland, MI., 48185
722-7700, Ext. 117

ORAL SURGERY ASSISTANT
Needed for W. Dearborn practice. Full time. Pleasant atmosphere. Must be a team player, dependable, experience preferred. Pay commensurate with experience. 562-1515

OUTPATIENT
PHYSICAL THERAPIST & P.T.A.
Dynamic & team oriented individuals to join P.T. owned/operated certified rehabilitation agency. Various duties include: Ortho, Neuro & Gyn. Excellent salary & benefit package. Interested candidates please call Angela Allen at: (313) 557-5440 Or send resume to:
Physician's Physical Therapy Services, 24011 Greenfield Southfield, MI. 48075

PATIENT SERVICES SUPERVISOR
Independent laboratory affiliated with one of Southeastern Michigan's largest Health Care Systems is seeking experienced motivated individual to supervise multiple patient service centers. Candidates will have 2-5 years lab management experience, be certified with a minimum of four years phlebotomy experience.
DRCL
2345 Merriman, Suite 1321
Westland, MI., 48185
722-7700, Ext. 117

PERSONAL CARE ASSISTANTS
Assisted living facility in W Bloomfield has day & afternoon part time positions available. Experience preferred. Call Windemere for application. 661-1700

PHYSICAL THERAPIST - committed to geriatric rehabilitation needed for skilled nursing facility. Part time, 1-2 days per week. Send resume or contact Mary Silverman, PT Supervisor at Dorvin Nursing Center, 29270 Morlock, Livonia. 476-0550

PHYSICAL THERAPIST - Full time or part time. 3-5 evenings to 7:00. Outpatient orthopedic clinic in W. Bloomfield. 313-855-7411

PHYSICAL THERAPIST
NEW GRADS WELCOME!
Part or full-time, recently expanded facility in Downtown Plymouth, comfortable autonomous environment, with growing referal base. Competitive Salary & Benefits. Contact or SEND RESUME TO: Barbara Bixler
HANDS ON CENTER FOR PHYSICAL THERAPY
470 Forest, Plymouth MI, 48170
313-455-8370
An Equal Opportunity Employer

PROGRESSIVE Dental office seeks enthusiastic person for front desk duties part time. Experience a plus but will train right person. 353-7440

RECEPTIONIST for veterinary hospital. Full or part-time. Light typing. Send resume: 25885 W. 6 Mile, Redford, MI 48240.

RECEPTIONIST needed for busy opthamologist office. Must have medical background & insurance knowledge. Send resume to: PO Box 591, Dearborn, MI 48126

RECEPTIONIST
Part time for Dermotology office. Recent medical office experience preferred. Call Connie, 477-7022

REGISTERED NURSE
Part time, for OB-GYN office in Southfield.
Call 9AM-5PM 832-0766

REGISTERED NURSE
Part time, for OB-GYN office in Southfield.
Call 9AM-5PM 832-0766

HOME & SERVICE GUIDE

DEADLINES: 4 P.M. TUESDAY FOR THURSDAY EDITION / 4 P.M. FRIDAY FOR MONDAY EDITION **TO PLACE YOUR AD CALL 591-0900**

129 Landscaping

AAAA BEAUTIFUL YARD, INC.
PLEASE HELP US
THRU COLLEGE • SOD
SHRUBS TRIMMED & REMOVED
Weeding, Lawns Cut, Clean Up, Etc.
Chips/Bark • Stones/Lava • Soil
• DEPENDABLE •
Ins. • Ref. • Wayne/Oakland
Pager 818-2446 561-8717

ABC TOPSOIL &
LANDSCAPE SUPPLIES
★ TOPSOIL ★
Picked up or delivered
All coupons honored
COMPLETE LANDSCAPING
• Hydroseeding • Resodding
• Swimming Pools Removed & Filled
• Concrete Removal
347-1180 427-9790

AA - ACE LANDSCAPE
* Complete Spring Clean-up *
Strip, Sod, Weeding
Sprinkler Systems
Monthly & Weekly Maint.
Triming & Pruning Experts
Shrub Removal
"Complete Landscape Services"
Call 533-3967

ADMIRE YOUR YARD
Complete new & renew landscaping, sodding & seeding. Shrubs & Trees. Landscaping supplies. Underground sprinklers installed & serviced. Timber Work, Trenching, Downspout & Sump Pump burial. Drainage problem solving. Backhoe work, tractor work, pipe pulling, trucking - BIG OR SMALL.
HACKER SERVICES 474-6914
QUALITY SINCE 1946

★AN ATTRACTIVE OUTDOOR★
ENVIRONMENT FOR YOUR HOME
Grow Rite Design & Service has 20 yrs. professional experience. Creative & innovative designs. New landscaping • landscape rennovation • custom brick & stone patio's & walkways • retaining walls • sprinkling systems • perennial design beds & maintenance. Quality work is our priority!!
LIC. & INS.
GROW RITE DESIGN & SERVICE
683-4270 or 1-800-491-3307

Angelo's Supplies
★ Top Soil - 40lb. bag 99¢
★ Play Sand - 40lb. bag 99¢
★ Peat, Cedar Mulch, Play Sand
★ Driveway & Decorative Stone
★ Patio Stone & Whiskey Barrels
★ Brick Pavers & Garden Walls
Pickup or Delivery - Open 7 Days
FOR RENT: Aerators, Power rakes, Sod cutters, Post Hole Diggers, Rototillers, Chippers, U-Haul Cement.
478-1729

ANGLIN SUPPLY
All Types of Landscape
& Building Supplies
TOP QUALITY SCREENED
TOPSOIL
Pick up at our yard or delivered
IN BUSINESS 42 YEARS
42750 Grand River, E. of Novi Rd.
349-8500

Apple Landscaping & Diversified Services
● Landscape Design & Installation ● Renew Old Landscaping ● Retaining Walls ● Seasonal Fertilization ● Lawn Maintenance ● Sod & Seed ● Clean-ups ● Tree & Shrub Maint. & Removal ● Privacy Fences ● Wood Decks ● Gravel Drives
Free Est. 535-6066

BLUE GRASS
LAWN SUPPLIES
OPEN 7 DAYS - 8am-4pm
70¢ YARD - PICKUP
Evergreens, Seed
& Anderson Fertilizer Available
10650 W. 7 MILE RD.
Between Napier & Chubb Rd.
348-1880

BOB'S LANDSCAPING
Complete Landscape Services. Design & Installation. Trees, shrubs, brick, patio & walks. Retaining walls. Free Est. 525-3163

CALIFORNIA
LANDSCAPING
Insured, 11 reliable yrs of service.
DAN 441-4070

★ DO ALL BOBCAT SERVICE ★
Swimming Pools Filled In. Concrete Breaking & Removals. Post Hole Digging & Light Grading. Top Soil & Gravel Delivered & Spread.
CALL, 313-624-1690
- RENTALS AVAILABLE -

129 Landscaping

CALL LIVING COLORS INC
For custom design & installation of perennial, annual & herb garden
Maintenance available
PROFESSIONAL, DEPENDABLE
Lic. & Ins. 647-3404

Gordons Lawn/Home Care & Landscaping
COMPLETE LANDSCAPING
& DESIGN/INSTALLATION.
BRICK PAVERS, SPRINKLERS
Top Soil, Peat & Shredded Bark
Delivery Available
451-1508

H.L. RENAS
LANDSCAPE
SINCE 1952
COMPLETE LANDSCAPING
• Designing
Trees • Evergreens • Shrubs
Sodding • Sod Stripping
DETHATCHING
425-9777

LaCOURE LANDSCAPE SERVICES
Established since 1973. We carry full worker's comp & liability ins. We offer complete landscape and irrigation systems and commercial lawn service. We sell plant material and supplies, wholesale and retail. For our customers, we offer a wide range of options to accomplish your landscape needs. Landscape designs available. For Estimates please call 354-3213 or 489-5955

LANDSCAPE DESIGN & Installation. Patio Pavers, Decks, Sprinklers, Retaining Walls. 20 yrs. exp. Free Est. Call Stan Lincoln. 722-4088

LANDSCAPE/SODDING
• Free Estimate
• Prompt Professional Service
• Open 7 Days • Low Rates
• Referrals on Request
452-5522
★ C.M.J.'s ★
Call For Your Appt. Today

L & C GARDEN AGENCY
Professionals will plant, prune, trim & maintain your flowers, vegetables, bulbs & shrubs. Call 685-0137

MR. SHOVEL - Free Est.
Resoding Lawns.
Drainage in low areas repaired.
Concrete & shrub removal.
Leave Message - Paul, 326-6114

★ NOBLE'S ★
LANDSCAPE SUPPLIES
BOULDERS
★ Keystone
★ Decorative & Driveway Stone
★ Topsoil ★ Peat-Topsoil Mix
★ Shredded Bark ★ Wall Stone
★ Interlocking Pavers ★ Patio Blocks ★ Landscape Timbers
Pickup or Delivery
8 Mile & Middlebelt
474-4922

SCREENED
• TOPSOIL •
7 Yds. Delivered, $95
Smaller quantities available.
Special prices on train loads.
Dozers & loaders available.
DT&E, 979-9031

THE "HAPPY" LANDSCAPERS
Sprinklers, landscapes, lawn cuts. Low prices. Free est. Many references. Leave message 593-2116

TOPSOIL
★SPECIAL★
7 Yds. Top Soil, Del. $108
Complete Design & Installation
Grading - Tractor Work
Farmington - Bloomfield areas
855-7005

TOTAL LANDSCAPE/SPRINKLER
Custom landscaping & designs.
No job too big, no job too small.
Call & Save! 729-3049

WALTZ GREEN ACRES SOD FARM
26851 Waltz Rd., New Boston
Coml. Grade • Quantity Discount-.
Delivery • Hi-Lo Unloaded 654-2800

130 Lawn & Garden Rototilling

STEVE'S GARDEN SERVICE
20 X 30 ft garden rototilled, $24.
18 years excellent same day service.
All areas. $2.00 off w/ad. 531-4002

135 Lawn Maintenance

AA - ACE LANDSCAPE
Complete Spring Clean-up
Wkly Maint. Mow, Edge, Strip, Sod.
Complete Landscape Services
Call 533-3967

AFFORDABLE TREE TRIMMING & WEEKLY LAWN SERVICE. Acreage-orchard discounts. Clean-ups, shrub trimming, Free Est. 352-2253

ALL LAWN MOWING
FOTIS LANDSCAPE SERVICES INC
Toll Free 1-800-433-1174

A-1 TYE-DEE LANDSCAPING
Professional weekly lawn cutting. Clippings bagged or not. Clean-ups for reg. customers. Open Liv., Red., Farm./Hills, Novi. Reliable. 25 yrs. exp. We do the job right. 353-2618

BINKA SUPPLY
• Lawn Maintenance • Rototilling
538-7569

California Landscaping
Established in 1982. Now is the best time to consider your lawn maint.
Dan 441-4070

COMPLETE
GROUND MAINTENANCE
DONE PROFESSIONALLY
Grass cutting, shrub trimming, clean-ups, flower beds, cultivating.
GROW RITE DESIGN & SERVICE
683-4270 or 1-800-491-3307

GORDON'S LAWN/HOME CARE & Landscaping. Complete Lawn Maint./Lanscaping, fertilizing & shrub trimming. 451-1508

LAWN CUTTERS
Commercial & Residential
Reliable, Lic. & Ins. 458-3071

LIVONIA LAWNCARE
Mowing, Shrub Trimming/Removal
STEVE: 538-1170

MARK'S
LAWN CARE
• Lawn cutting • Free fertilizing
Professional Hedge Trimming
Commercial/Residential
Free Estimates.
525-8054

MELOW LAWN MAINTENANCE
Lawn service for residential & commercial. Livonia/Plymouth areas. Call after 5pm, 464-2795

STEW'S MAINTENANCE
Spring clean-up, rototilling, cutting, dethatching, fertilizing. Res./Comm. Free Est. Lic./Ins. Dan 937-9421

TAYLOR & SON LAWN CARE
Spring & Fall clean up, light hauling. Low rates. Call between 9am-11pm, 313-335-5081 or pager 333-5598

YARD CARE
471-2600

138 Lawn Sprinkling

ADMIRE YOUR LAWN
SPRING START-UP
Sprinkler installation, service, repair
HACKER SERVICES 474-6914
QUALITY SINCE 1946

FRONT YARD SPECIAL
Will use up to 5 Rotary Heads
Manual System...$385; Specializing in repairs; Lic. & Ins; 458-6505

RAINFOREST IRRIGATION
Prof. Installed sprinkler systems
• Ins. • Lic. • Free est. 278-3969

142 Linoleum

ALL VINYL SHEET Goods & Tile installed. Residential or commercial. Your material or mine. A good job, a good price. 40 yrs.exp. Irv, 569-1270

146 Marble

PINO CUSTOM MARBLE
All types tile & marble work
Licensed & Free Estimates
889-3921

150 Moving & Storage

★ ★ ALTER'S MOVING ★ ★
☆ LOCAL & LONG DISTANCE ☆
☆ LICENSED & INSURED ☆
BEST RATES!! Call 773-5860

D & J MOVING & HAULING
Home & office moving. Garage & debris removal. Quick, efficient & reliable. Free est. 454-0650

INDEPENDENT MOVING
Free Estimates Insured
License#MPSC L-19876
Courteous, Careful & Competent
LOW RATES 548-0125

150 Moving & Storage

WANT TO SAVE MONEY?
Rent your own truck - we will load & deliver. Complete moving service. Move with the assurance of a professional. Free est. Call 425-8752
Mark's Moving Assistance

152 Mirrors

CUSTOM MIRRORED WALLS
Bi-fold doors and glass table tops
Insulated glass - Discount prices
442-8910 or 478-1737

165 Painting/Decorating

AA PAINTING
Low rates, satisfaction guaranteed.
Free estimates.
Call Rich 548-1558

A BETTER JOB ...
...Reasonable Rates
SCI PAINTING
Interior - Exterior Staining
Plaster repair & drywall
Spray textured ceilings
Paper hanging & removal
Aluminum Siding Refinishing
Your Satisfaction guaranteed
Free Appraisal 421-2241

ABSOLUTELY BETTER JOB
J. T. CUSTOM PAINTING
Int./Ext./Drywall repair. Fully insured. 15 yrs. exp. John, 683-3673

ABSOLUTELY
THE BEST!
INTERIOR & EXTERIOR PAINTING
Journeymen with 20 yrs. experience
Drywall, Plaster, Repair
Your satisfaction guaranteed
OR NO PAYMENT!
Average room from $50.
All work done by me
IVAN: 565-8639

ALEX'S PAINTING
Commercial - Residential.
Interior/exterior - 647-5708

A-1 WORK for an affordable price. Warranty Painting, int/ext. Aluminum siding, cleaning & refinishing. Free est. - Insured. 313-729-6138

"BEYOND"
Painting & Decorating
• INTERIOR • EXTERIOR •
Drywall & plaster repairs
Custom painting/Faux finishes
Aluminum siding refinishing
Power washing & more
Fully insured & free estimates
PLYMOUTH 313-416-5512
"Your Satisfaction Guraanteed"

BRUSH PAINTING COMPANY
INTERIOR/EXTERIOR
Wallpapering. Full Guarantee.
Lic./Ins. Free Est. 543-1704

★ CALO'S ★
Custom Painting & Wallpapering
SPRING & SUMMER SPECIALS
Custom Int. Painting & Wallpaper
We Guar. Customer Satisfaction
#1 Interior/Exterior Decorating
References & Insured
Call 478-4398
Let Us Show You
The True Definition Of Perfection
We ACCEPT VISA,
MASTER CARD & DISCOVER

CUSTOM PAINTING
Interior. Plaster repair. Paperhanging. 20 Yrs. Exp. References.
R. Wichert. FREE EST. 528-2181

DIMOND PAINTING
50% OFF - INT./EXT.
15 YEARS EXP. Staining, Wood Placement. Deck Cleaning, Brush & Rolling. Aluminum Siding Painting.
Serving W. BLOOMFIELD,
B'HAM & ROCHESTER 433-5555
BLOOMFIELD - 669-6668

DINO'S PAINTING
Int./Ext. Complete painting service.
All work guaranteed - Free est.
543-5024, 872-3334

Fantastic Prices
50% Off
Estimate Today • Paint Tomorrow
INTERIOR • EXTERIOR
COMPLETELY INSURED
All work fully guaranteed
FREE ESTIMATES - 30 YRS. EXP.
425-9805 • 229-9885
• 887-7498 •

GEORGE'S PAINTING
Int/Ext. Patching & Plastering
Window Puttying, Caulking
Free Est. • Reasonable Rates
Call George 365-5929

165 Painting/Decorating

INTERIORS • EXTERIORS
Painting by Michael
Highest Quality
• Staining
• Textured Ceilings
• Plaster/Drywall Repair
• Wallpaper Removal
• Aluminum Siding Refinishing
• Deck Refinishing
Free Est. 349-7499

J & G PAINTING & RESTORATION
All phases; 20 yrs. experience
Reasonable rates; Make it look new!
739-3715

★ JUSTIN ★
PAINTING CO.
Int. • Ext., Res. • Comm.
Drywall & Plaster repair
Power washing & Alum. Siding
Refinishing. Staining-Sealing Decks
645-5759 458-8775
Free Est. Quality Work

J. POND PAINTING
Licensed, insured. References. Professional father and sons, 40 years experience, 522-2738 or 531-4126

KEN'S WINDOW SER
Journeyman/Glazier
WINDOWS: Re-Puttied & Painted. (Removing All Old Putty).
CAULK: Ext. of Home, Windows, & Doors (Specializes in Putty Work and Caulking).
INSTALLS: Storm Windows & Doors
REPLACE: Broken Glass & Steamed -up Thermopanes.
In Trade 30 Yrs. Call Ken: 879-1755

LET DICK DO YOUR PAINTING
He's honest, dependable, mid-aged, does a first class job. Excellent references. Free Estimates. 362-0832

LIMITED Edition Wildlife Prints from $75 already framed & matted.
LIMITED
Call Manny 10am-4pm: 533-2842

LOW RATES
476-0011
PAINTING/PAPERING
Plastering, Repairs & Wallwashing

TRIPLE A PAINTING
Interior & Exterior
Call for free estimate
875-3123

PIRATE PAINTING, Res. & Com. Int./Ext. Power Washing, Sandblast & Spray, Lic. & Ins. 15 Yrs. Exp. Free Est. 553-2250, Pager, 344-7468

PRECISION
PAINTING, INC.
• Interior/Exterior
• Commercial/Residential
• Staining - Power Washing
• Dry Wall - Plaster Repair
• Wallpapering/Removal
• References
683-8470

QUALITY PAINTING
• THOROUGH PREPARATION
• INTERIOR/EXTERIOR
• NEAT - REASONABLE
FRANK C. FARRUGIA, 540-7106
SINCE 1967, FREE EST.

RESIDENTIAL EXTERIORS
American Decorating Co.
Farm. Chamber & Builders Assn.
Roger Laplante 478-2288

REUBEN'S PAINTING - Reasonable, reliable, work guaranteed. Oil base materials. Aluminum siding refinishing. Free Est. 399-4265

R.K. PAINTING, CO.
Int./Ext. - Comm/Res
Custom Painting • Staining
Wallpaper Removal
Drywall & Plaster Repairs
Power Washing-Painting of Brick & Alum. Siding
All Work & Materials Guaranteed
Fully Insured - Free Est.
873-1909

SAM'S PROFESSIONAL PAINTING
Specializing in Ext./Int.
Caulking, staining, aluminum siding, refinishing. Full Service. 642-0337

STEVE'S
PAINTING
WE DO IT ALL!
50% OFF
INT./EXT. ★ 20 YEARS EXP.
Staining, Wood Placement
Deck Cleaning, Brush & Rolling
Aluminum Siding Painting
BONDED & INSURED
W.Bloomfled - 669-4975
Birmingham - 540-7138
Rochester - 656-7370

165 Painting/Decorating

THE
EUROPEAN
TOUCH
• WALLPAPER • PAINTING
• INTERIOR • EXTERIOR
FREE ESTIMATES
879-2300

TIME FOR PAINTING AGAIN!
Interior/Exterior
Reasonable Rates
MRP Painting 692-0087

★ Tony's Painting
• Exterior & Interior
• Painting & Staining
• Power Washing • Caulking
• Painting Aluminum Siding
• Deck Staining
• Free Est. • Fair Prices
• Satisfaction Guar. • Ins.
615-9810
476-5453

VASILY PAINTING SERVICE
Free Est., We do all! Res./Comm. Interior/Exterior. Call Us! We have the best prices in town! 552-8512

23 Yrs. & Still Painting!
Fast/neat. Mainly Res. If you want it done yesterday call Hank 476-8106

178 Photography

JIM ALLOR PHOTOGRAPHY
Wedding packages to meet your requirements & budget. Finished proofs & negatives 313-459-3371

180 Piano Tuning Repair - Refinishing

PIANO TUNING BY
JOHN McCRACKEN
Complete repair, rebuild, refinishing
Novi 349-5456 Southfield 357-4068

200 Plastering

★ A-1 PLASTER & DRYWALL ★
• Dust Free Repairs • Water Damage
• Small jobs welcome • Guaranteed
Lic/Ins. 31 Yrs.Exp. 478-7949

PLASTERING & DRYWALL
Repairs, additions, new work
All work guaranteed
State Lic. 348-2447, 474-0727

471-2600
Water damage, ins. work, plastering, painting, repairs.

215 Plumbing

AFFORDABLE J & M PLUMBING
Sewers-drains cleaned, heaters
Faucets, disposals, sump pumps
Re-piping. 24 hrs. lic & ins. 545-3486

AA-ALL PRO
PLUMBING & DRAIN CLEANING
Prices Before We Start.
Free Service Charge. 513-2062

ALL PLUMBING & HOME REPAIR
Sewer & Drain Cleaning. Hot water tanks & repipes. Free Estimates. No Service Charge. Glen. 476-0967

AL'S HOME REPAIR SERVICE
No Service Charge. Free Estimates
All plumbing repairs specializing in re-pipe. Call Al, 533-3192

AUTHORIZED FACTORY SERVICE
Gas & Electric Water Heaters
$330 Installed Lic. & Ins.
Repipes • Competitive Pricing
421-3740

Call: SAM'S PLUMBING
Hot water heaters, garbage disposals, sump pumps, sewer cleaning, pipe replacement, new toilets & faucets. Violations corrected.
Licensed & Insured
Call about monthly specials
Master Card & Visa accepted
SOUTHFIELD.....353-7267
FARMINGTON.....477-0864

PLUMBING WORK DONE
Reasonable rates. Fast service.
No job too small.
274-2469

471-2600
Plumbing & Sewer Cleaning. Repairs & Alterations. Remodeling.

218 Power Washing

BRING YOUR DECK, WOOD FENCE OR PATIO BACK TO NEW!
Clean & Sealed. Lic/Ins.
Call Today! 1-800-322-5549

218 Power Washing

POWER KLEAN-IT
Siding • Deck • Brick
Restoration
Call the Experts at: 255-9066

220 Pools,Spas and Hot Tubs

AUTHORIZED FACTORY SERVICE
Pool & Spa Heaters • Hot Tubs
Repaired • Replaced
Competitive Pricing • Lic. • Ins.
421-3740

CUSTOM INGROUND 16x32 vinyl liner pool kit - Reduced by 50% - $3800. 4 left.
1-800-802-9736

Experienced above ground pool & liner install. & service. Also KAYAK POOLS bought, sold, re-built, serviced. Free Est. 313-676-8800

POOL OPENINGS
Complete poolcare & repairs
FREE ESTIMATES 513-5050

POOLS
Installations, Removals,
Demolitions. Quality Service.
Lowest Prices. 478-4657

TROPICAL POOLS
Custom, inground gunite pools, tile and coping, pool plastering & renovations. 15 yrs. exp. 855-1443

233 Roofing

★ ACCURATE ROOFING ★
Tear-offs, re-roofs, repairs
Seamless gutters. Lic. & Insured.
Neighborhood Constr. Co. 644-5553

ACE ROOFERS EXTRAORDINAIRE
Excellent job at a reasonable price. Roof removals & skylights welcome. Ref. Lic. Ins.
Call Charlie anytime. 595-7222

ACTION BUILDING CO. INC.
Roofing, Siding & Windows
Free Est., Lic & Ins. Honor roll member Better Business Bureau.
313-478-3639 or 1-800-287-2244

A HOME RE-ROOF from $630, Gutters $279, Trim $759.
Lic. 521-2258

ALL REPAIRS
354-1480
Fast Service Lic. & Ins.

ALL ROOF LEAKS STOPPED
New Roofs, Seamless Gutters
Vents, Flashing, Drip Ledge, Valleys. Guaranteed, References, Free Est. Licensed. 828-2733.

ALL TOPS ROOFING
Fully licensed, insured, guaranteed. Tear offs. Re-roofs, repairs. Serving your area over 20 yrs. Free est.
Canton: 981-1116Or Troy: 588-3933

APEX ROOFING, INC.
Quality work completed
with pride. Family owned.
Lic-Ins. Fair prices.
For Honesty & Integrity call:
Days 855-7223 Anytime 476-6984

A. VELASCO INC.
All types of roofing. ★ FREE ★ 2 roof vents w/every roof job.
425-4830

BEST CHIMNEY
& ROOFING CO.
Recovering - Tear Offs
Licensed Insured
557-5595

DeGUISE CONST.
2022 Guthrie St., Royal Oak
Tearoffs, Re-roofs, wood replacement, Apts. Also; vinyl/aluminum siding, custom trim, gutters, windows/doors. Best All Estimates.
ALL BUILDING & REMODELING
Lic. & Ins. Free Estimates
543-9480

FAMILY BUSINESS
OVER 55 YRS
SENTRY
CONTRACTORS INC.
ROOFING SPECIALISTS
ALL TYPES
If you are looking for
quality & professionalism...
Call 476-4444
Licensed & Insured.

FLAT ROOF PROBLEMS?
Experienced in flat roofs,
shingles and repairs.
Residential/Commercial. 552-6116

233 Roofing

BIG IKES ROOFING
SAVE!!
Beat your best deal
Tear-offs, re-roofs, all repairs
Free wood replacement
Fully Insured - Free estimates
474-4920

GREGART/POULOS ROOFING
New Roofs, Flat Roofs & Repairs
Fast Service 354-1480

J & B HOME IMPROVEMENT
All types of roofing
Tear off-recovers
Trim, gutters, etc.
Free Est.
Call 721-5517 or 721-8925

J&J ROOFING
Specializing in tear-offs. Lic./Ins.
Royal Oak. A/PEASE/CO.
546-3199

JULIEN'S ROOFING
Re-Roofs, Tearoffs, Roof Repair.
All Workmanship Guaranteed.
Senior Discount. Lic./Ins. 352-8803

NAPIER'S
ROOFING CO.
291-0747
State Licensed
Fully Insured
35 yrs. Experience

A PROFESSIONAL JOB At a Fair Price. Guaranteed. Reroofs. Tear-Offs. Repairs. 25 Years Exp. Lic. Ins. Joe Gregory. 478-1594

QUALITY ROOFING
Guaranteed work, lic./ins., free est.
For prompt professional service call
TRESNAK CONSTRUCTION INC.
542-2424, 425-9195

RICK'S
RESIDENTIAL ROOFING
• Reroofs • Tearoffs
• Chimney repair • Gutters
• Emergency service • Ins. Jobs
Quality craftsmanship; Free est. Lowest prices; Dependable service
(313) 532-0836

SEAL-TIGHT ROOFING
• Residential Tearoffs • Repairs
Quality Workmanship; Free Est; Prompt Service 255-3591

SURE BUILT CO
• Roofing • Windows • Doors
Licensed/Insured Free Estimates
563-5063 722-2300

TOMS
RESIDENTIAL ROOFING
No gimmicks - No begging.
Year around reasonable prices.
Expert quality workmanship.
All guarantees in writing.
Over 20 Yrs. in the Business!
No sub contractors.
Lic. & Ins. Free Est.
425-5444

471-2600
New & REPAIR. Shingling, rubber roofing, cedar, flat tarring, gutters & related carpentry. Insurance work.

249 Sewing

ALTERATIONS FOR THE FAMILY
Expertly sewed; Wonderfully priced
Zana: 476-3819

269 Tile Work

ACE TILERS EXTRAORDINAIRE
Tile, marble bathroom remodeling, re-grout, repair. Low prices, refs. Free Est. Call Lee anytime. 729-1765

CERAMIC & DRYWALL repairs. Grouting work. Low prices.
476-0011

CERAMIC TILE
Kitchens, Baths, Forrers
35 yrs. exp. All work guaranteed
Free est. 380-9399

J. B. TILE COMPANY
QUALITY CERAMIC TILE
Fully Licensed & Insured
For Estimates, call Jim 463-2446

THE TILE LADY
Quality professional work by licensed builder/contractor. Free Est. leave message. 478-3870

Classified Ads
GET RESULTS
Classified Ads

273 Tree Service

AAAA NATIONAL TREE & STUMP
Removal, Trimming, Topping
INSURANCE - LOW RATES
Deep Root Feeding 326-0671

AAA ANDREW TREE &
STUMP REMOVAL
Trimming. Free Estimates.
God Bless You. 459-4655

ACE STUMP REMOVAL
SHRUB AND TREE REMOVAL
LOWEST PRICES IN TOWN
548-2530 673-7170

HENKEL'S
STUMP REMOVAL
12 Yrs. Exp./Free Est. 349-1228

R & R TREE SERVICE
Free estimates - Insured
Ask for Ron 522-5731

★ TREE TRIMMING & REMOVAL ★
Selective Pruning
Bush Trimming & Removal. Ins.
NORTHERN TREE 626-7933

T. T. & T. CONTRACTING
Trimming, Removal, Stump grinding
Licensed & Insured.
For professional service: 356-3421

275 Typing

MAPLE TRANSCRIPTION
Computerized, misc. typing, 24 hr. telephone dictation service available. 528-9153

277 Upholstery

J.C.'S UPHOLSTERING
Home & office furniture, boat interiors, furniture repair. Free Estimates.
534-3077

KIM'S
UPHOLSTERING
Serving the Community
For over 30 Yrs.
Re-upholstering
COMMERICAL RESIDENTIAL
Visa & MC Welcome
FREE IN-HOME ESTIMATES
427-5140
Outside Wayne Cty. 800-675-7033

284 Wallpapering

DDD
WALLPAPER REMOVAL
AFTER 6PM 855-9310

THE WALLPAPER LADY
Hanging/Stripping
15 Yrs. Exp.-Reas.Rates
Call Kathy at: 698-2412

WALLPAPER REMOVAL
INSURED
ARNOLD GOLDIN 356-0499

471-2600
Papering, Removal, Painting. Plastering, related repairs.

285 Wall Washing

BILL'S WALLS - windows, carpets cleaned, painting. Very reasonable. Insured. Free Est.
585-2243

EMERALD WALL WASHING
Also painting & carpet cleaning.
Insured & Dependable
Brendan Brosnan 464-1114

471-2600 835-8610
Wallwashing, window & rug cleaning. Painting. All types of repairs.

297 Windows

FREE ESTIMATES on Window Cleaning, Storm & Screen Changing, Gutter Cleaning.
Jose Torres: 354-5629

GREG'S SUNSHINE Window Cleaning. Professional window cleaning at affordable prices. Res. Comm. Mo-Bi-Mo. rates. Free Est. 522-0565

GUARANTEED FOR LIFE!
Replacement Windows
Professionally Installed
ORCHARD GLASS 471-7892

RESIDENTIAL WINDOW CLEANING
Quality Service Since 1978.
Also Gutter Cleaning.
547-2418

WINDOW CLEANING
Storms Removed-Screens Put Up
Monthly Rates-Free Estimates
A-OK WINDOW CLEANERS
775-1690

WINDOW REPLACEMENT
Lower winter rates
RON DUGAS BUILDING
6846 Crown, Livonia - 421-5526

WINDOW WASHING
• Inside/Outside • Screens • Etc.
• Painting service in/out
• HOMES • APTS. • BUSINESSES
Free Est. 10% off w/ad 5[illegible]

EMPLOYMENT

502 Help Wanted Dental-Medical

RECEPTIONIST
Energetic, efficient people person wanted for optometric office. Patient service, telephone, clerical responsibilities & optometric experience in professional office a plus. Full time. Private office, downtown Farmington. 477-1688

RECEPTIONIST - FULL TIME. Must have experience in reception & computer billing. Send resume with references to: Dr. M. Hal, 1651 Venoy, Westland, MI 48185

RECEPTIONIST - Experienced full time person needed to answer phones and direct calls for a very busy 5 doctor cardiology practice. Medical terminology necessary. Send resumes to: Loretta, Cardiovascular Clinical Associates, 28080 Grand River, Farmington Hills, MI 48336

RECEPTIONIST/General Assistant for friendly, fast paced doctor's office. Must be sharp, detail oriented, ambitious, hardworking. Resume: P.O. Box 297, Romeo, MI 48065

RN
For busy pediatric office in W. Bloomfield. Mon & Wed, 4-9 & every other Sat, 8-2. Call Nancy 855-7416

RN IN-SERVICE DIRECTOR
Seeking in-service director for long term care facility. Requires Train the Trainer certification. Experience preferred. Good wages & benefit package available. Call Director of Nursing for appointment, 354-3222

RN, LPN or MEDICAL ASSISTANT
Ann Arbor/Plymouth Dermatology office. Full time. Benefits.
Experience preferred. Call Norma: 996-8763

RN/LPN
Our inpatient CARF accredited rehabilitation facility located in Romulus is offering you a challenging opportunity to work in a supportive atmosphere featuring professional team work and collaboration. We need you to complete our team. Please call Human Resources at 941-1142
Equal Opportunity Employer M/F

RN's
All areas of practice
Per Diem & Contract
LPN's/CNA's
Nursing Homes/Private Duty
Patient Attendants
Hospitals/Home Care
Live In's
HEALTH CARE PROFESSIONALS
Southfield 357-7080
Dearborn 563-0056
Ann Arbor 747-8070

RN's HOME CARE
Community Home Care is seeking professionals to join our team of excellence.
- Individualized scheduling
- Competitive Pay per visit rates
- Full time positions available with benefits
- Mileage reimbursement

If you have a desire to work one-on-one with patients, then call now for immediate interview.
COMMUNITY HOME CARE
Quality Care,
A heartbeat Above The Rest.
JCAHO Accredited
(313) 978-7484
Equal Opportunity Employment & Admission

RN'S & LPN's
★ Part time, midnights & afternoon shifts. Competitive salary & benefits. Apply: Marywood Nursing Care Center, 36975 W. Five Mile, Livonia. 464-0600

RN's/LPN's
WEEKEND RELIEF SUPERVISOR ON ALL SHIFTS
If you have excellent clinical skills & a strong supervisory background, come join our team. Please contact Jayne for an interview at: 532-7112, ext, 223
Jewish Home for Aged, 19100 W. 7 Mile Rd., Detroit, MI 48219
An Equal Opportunity Employer

RN'S/LPN'S WE NEED YOU!
LPN'S earn up to $20/hour.
RN'S earn up to $40/hour.
Home Care Staff Relief.
FAMILY HOME CARE
(313) 229-5683 (313) 455-5683

RN's & LPN's With Pediatric Skills
Work only when & where you choose - no minimum number of hours or long distance travel required. Join the experts in Home Health Care - Visiting Care. Immediate opeings for all shifts in Oakland & Wayne Counties. High tech, weekend & midnight differentials. Call today! 313-344-0234

SERVICE COORDINATOR
To schedule cases for busy Clarkston home care agency. Excellent communication & clerical skills required.
FAMILY HOME CARE
Clarkston: (313) 620-6877

SITE DIRECTOR - Square Lake Corporation seeks full-time Site Director to develop, direct and manage high quality, mental health, substance abuse and managed care treatment programs. Must have at minimum a Masters degree in psychology, social work or related field. Four years of outpatient mental health/substance abuse treatment experience and management/supervisory skills required. Benefits offered. Job location is in Clinton Township, Michigan; interested individuals should send their resume to our corporate office:
Square Lake Corporation
1750 S. Telegraph, #200
Bloomfield Hills, MI 48302
Attn: Tammy Helm
An Equal Opportunity Employer

X-RAY TECHNICIAN - Registered. Mammography experience preferred. Part/full time possible. Rochester. Call Mrs. Harrison. 656-3107

Has Apartment Hunting Become A Royal Pain?
Then our Classified Real Estate section is the place to look, whether you need something regal or regular.
Every Monday and Thursday you'll find an impressive number of listings that cover a large suburban area. You're sure to find that special place among the large number of listings in
The Observer & Eccentric Newspapers
591-0900
644-1070
852-3222

502 Help Wanted Dental-Medical

TELEPHONE RECEPTIONIST for busy internist's office. Must have pleasant telephone manner. Some experience necessary but will train the right person. Send resume to: Delores, 29255 Northwestern, Ste. 300, Southfield, MI 48034

ULTRASOUND TECH
(ABD./pelvis/small parts) needed part time, Milford. Call Mary Beth, 685-3600

X-RAY TECH - Licensed tech with miminum 2 yrs. experience for high volume internal medicine practice. Please call Virginia: 851-6754

X-RAY TECHNICIAN PART TIME
For busy orthopedic Novi office. Call Andrea. 380-8240

X-RAY TECHNICIAN
Part time. Mammogram experience preferred. Wayne area. 326-5030

$ **HYGIENIST TOP PAY**
For Part-time, (M-Th). Energetic, people oriented person. Troy Dental Practise. 528-3314

504 Help Wanted Office-Clerical

ACCENT YOUR SKILLS
We can help you use your skills to acquire rewarding assignments.
- DATA ENTRY - 11,000 KPH
- SWITCHBOARD (Multiline)
- TYPISTS (50wpm +)
- WORD PROCESSORS
  WordPerfect 5.1
  Microsoft
  Lotus

Top pay, benefits no fee.
Call now for appointment.
TEMPORARY RESOURCES
737-1711

ACCOUNT ADMINISTRATOR
Birmingham investment firm is seeking detail oriented individual with excellent secretarial, Word Processing & figure aptitude skills to assist Portfolio Manager. Securities or brokerage background required. Resumes to: Attn: Account Administrator, P.O. Box 3043, Birmingham, Mi. 48012-3043

ACCOUNTING Assistant needed for Birmingham Travel Agency, part-time 2-3 days/wk. to assist accounting dept. Call Sue Lewis: 644-1600

ACCOUNTING CLERK, part time. Hours 1-5PM to perform general office duties, data input, filing, data verification. Send resume to: RHM, Dept. AC, 375 Manufacturers Dr., Westland MI 48185

ACCOUNTING CLERK
Full time Research Clerk position available. Duties include disbursing mail and misc clerical duties, but focuses on research and resolving any errors for distributor accounts. Excellent health/benefit package. Please apply Mon. thru Fri. between 8:30am-12:30pm Only or send resume to:
MELODY FARMS
31111 Industrial Road
Livonia, MI 48150
Equal Opportunity Employer M/F/H

ACCOUNTING CLERK
Computer entry, accounts receivable assistant, light typing. Call Joel at: 547-8900

ACCOUNTING CLERK
Bloomfield Hills office looking for clerk to perform Accounts Payable/Receivable and misc. accounting duties. Please send resume to: Accounting Manager, 2000 N Woodward, Su. 110, Bloomfield Hills, MI 48304.

Accounting Clerks
If you are a bookkeeper or know how to do accounts payables/receivables, we have 3 immediate full time openings available. Great pay with full benefits. Call Friday or Monday for appointment.
Troy 643-8590 Farmington Hills 615-9836
EXPRESS SERVICES
Not an Agency Never a Fee

ACCOUNTING RECORDS CLERK
Full time entry level position working with scanning (imaging) equipment and some basic clerical duties. Ability to interface with computer equipment and tolerance for repetitive work necessary. Excellent health/benefit package. Please apply Mon. thru Fri. between 8:30am-12:30pm Only or send resume to:
MELODY FARMS
31111 Industrial Road
Livonia, MI 48150
Equal Opportunity Employer M/F/H

ACCOUNTING
We are seeking people with various levels of accounting experience who are interested in working Temp assignments while we help with the permanent job search. Assignments available now & coming in daily.
We offer: Temp - Med insurance, over time pay, resume & interview counseling.
CALL NOW!
354-2410
ACCOUNTANTS ONE
Agency Fee Paid

ACCOUNTS PAYABLE
data input clerk. Computer experience necessary. Farmington Hills location. 661-5100

ADMINISTRATIVE ASSISTANT
Three professionals seeking to fill new position with regional office of leading municipal financial consulting firms. The ideal candidate; 3-4 years experience with proven telephone and organizational ability. Responsible for monitoring staff whereabouts, managing project files, and knowledge of clients. Primary WP will be letters; knowledge of Word or WordPerfect a must and Lotus 123 helpful. Please send resume and salary requirements to:
Attn: Assistant Position, ED;
17370 N. Laurel Park, Suite 400E,
Livonia, MI 48152.

ADMINISTRATIVE ASSISTANT
Troy based National Property Management firm is looking for a top notch administrative assistant. The ideal candidate must be a team player, know advanced WordPerfect 5.1 and Lotus, be able to type legal documents, work with clients and vendors, work under pressure and meet tight deadlines. Property Management experience a real plus. If you meet these requirements and have a minimum of 3 yrs. hands on experience, send your resume with salary history to: Administrative Assistant, The Hayman Company, P.O. Box 7777, Troy, MI 48007-7777.
No phone calls accepted.

ADMINISTRATIVE SECRETARY
Property Management company seeking secretary with strong clerical and word processing skills. Ability to interact and communicate on a professional level. Your chance for involvement.
Call OFFICETEAM today.
Phone 358-0222 Fax 358-0941
28588 Northwestern Hwy #250
Southfield, MI 48034
524-3100 524-3115
201 W. Big Beaver Rd. #310
Troy, MI 48084
Vacation and Holiday Pay
Health Care Benefits/EOE

ADMINISTRATIVE ASSISTANT
Join a winning team in the challenging field of property management. The ideal candidate will be career oriented and possess acceptional organizational, scheduling and decision-making skills. Proficiency with word processing and Lotus imperative. Send resume in confidence to: Marry Becker, The Beztak Co., 31731 Northwestern Hwy., Ste. 200E, Farmington, Hills, MI 48064

504 Help Wanted Office-Clerical

ACCOUNTS RECEIVABLE CLERK
Well established Southfield professional engineering services company needs permanent, part time experienced Accounts Receivable Clerk for busy office. Lotus, WordPerfect and computerized bookkeeping experience required. Send resume, salary history and recent references to Box 420
Observer & Eccentric Newspapers
36251 Schoolcraft Rd.
Livonia MI 48150

ADIA
HAS IMMEDIATE OPENINGS FOR TEMPORARY & PERMANENT POSITIONS
- Secretarial
- Receptionists
- Word Processors
- Customer Service

Call today for immediate interview.
442-7800

ADMINISTRATIVE SECRETARY
Excellent opportunities with NW suburb headquarters location. Short and long term assignments for candidates with Word Perfect 5.1. Lotus a plus. Call Sue 473-2931
Uniforce Temporary Services

ADMINISTRATIVE ASSISTANT
Executive level - IBM, MS Word/Windows. Excellent pay.
ARBOR TEMPS 459-1166
9433 Haggerty, Plymouth, MI.

ADMINISTRATIVE ASSISTANT
We are looking for an individual wth some accounting experience. Applicant must have good communication skills & work well with others. This is a permanent part-time position. Contact Mr. Houston at Globe Furniture Rentals: 355-4330

ADMINISTRATIVE ASSISTANT
Monday thru Friday 10am-3pm
Busy restaurateur with multiple business ventures needs detail-oriented assistant. Person must be an organized, self-starter who can work independently on various projects. Clerical and light bookkeeping skills required, and computer knowledge a plus.
Call Christie, 10am-3pm. 689-2332

ADMINISTRATIVE ASSISTANT
Birmingham area business is seeking an experienced Secretary/Administrative Assistant to handle a variety of office and customer service duties. Must be mature, computer literate, versatile, customer service oriented and a non smoker. 3 person office. Send resume and salary requirments in confidence to Ms. Nace, 29992 Northwestern, Su. C, Farmington Hills, MI 48334

ADMISISTRATIVE ASSISTANT
To perform diversified tasks for administrative group. Requires experience in personal computers. Good numbers skills, organizational & auditing skills, confidentiality. Send resume & salary history to: Mr. Kent, Lifetime Doors, 30700 Northwestern Highway, Farmington Hills, MI 48334. 851-7700

ADVERTISING SECRETARY
National advertising agency needs experienced WP 5.1 candidates. Top pay. Call Sharon 357-0037
Uniforce Temporary Services

A FEW GOOD
secretaries needed for an expanding local firm. Must have 2-5/yrs solid work experience, be computer literate (prefer Word Perfect), have accurate typing of 50 wpm. Will have open forum registered with host agency at American Legion Hall - 1815 Rochester Rd. (corner 12 Mile) Royal Oak or send resume to Manager, 645 GRiswold, #2150, Detroit, MI 48226

ARBOR NEEDS:
ADVANCED WORD PROCESSORS
$10/HR. +
• WordPerfect • MS Word • Lotus • Excel • D-Base
ARBOR TEMPS 459-1166

ASSISTANT PROPERTY MANAGER
Wanted for fast paced Southfield property management company. Must be neat & dependable. Computer knowledge helpful. 352-8550

AUTO DEALERSHIP
Has an inmmediate opening for an assistant bookkeeper/biller. MUST have dealer accounting knowledge. Apply in person to:
DICK SCOTT DODGE
684 Ann Arbor Rd. (corner of Main)
Plymouth.

AUTOMOBILE DEALERSHIP
Applications are now being taken for a full time switchboard operator. Hours will be 8am-6pm, Tues, Wed, & Fri; 12pm-9pm, Thurs; 8am-4pm Sat. Group benefits available. Apply in person at:
JACK CAULEY CHEVROLET
7020 ORCHARD LAKE RD.
WEST BLOOMFIELD

AUTOMOTIVE Remanufacturing office in need of help with phones, order entry & filing. Near I-96 & Southfield. Send resume to: Office Manager, P. O. Box 27069, Detroit, MI., 48227.
An Equal Opportunity Employer

AUTO PAYROLL CLERK
Needed in GM dealership, excellent pay/benefits, ERA system experience helpful. Send resume to: P.O. 700737, Plymouth, MI 41870

BILLING MANAGER
Strong communication & computer skills, experienced only.
565-5600

BOOKKEEPER - full charge. Must be fully trained on Platinum and willing to perform all functions thru general ledger. Please send confidential resume with complete employment & salary history to:
BOX 384,
Observer & Eccentric Newspapers
36251 Schoolcraft Rd.
Livonia MI 48150

BOOKKEEPER
Full charge. Computer skills required for construction company. Reply to Box 436
Observer & Eccentric Newspapers
36251 Schoolcraft Rd.
Livonia MI 48150

BOOKKEEPER/SECRETARY
Full charge Boookkeeper for small property management firm in Southfield. Full responsibility for payroll, accounts payable and general ledger. Must be familiar with PC-based accounting systems, WordPerfect, a plus. Job requires 4 days per week. Blue Cross, paid holidays and vacations included. Send resume to: Schein & Co., 17117 W. 9 Mile Rd., Suite 1535, Southfield, MI., 48075.

BOOKKEEPER/Staff Assistant
Bloomfield Hills firm seeks experienced Bookkeeper. Some computer necessary. Non-smoking office, excellent working environment. Please send resume & salary history to: Box 341, Bloomfield Hills, MI 48303-0341. Or FAX to 258-3812

BOOKKEEPER (6-Haggerty)
Part-time, 20 hrs. Computer experience thru Trial Balance. Ask for Frank D'Angelo 464-6400

BROADCAST BUSINESS ASST.
Suburban ad agency has an opening in our Broadcast Production Dept. The successful candidate would have data entry skills focusing on accuracy, knowledge of numbers, filing, phone skills and a strong degree of common sense. This position could be well-suited for a person entering the job market for the first time as well as for someone re-entering the work force. We offer an attractive benefit package and working conditions for this full time position with salary in the mid-teens. Please send resume to:
HUMAN RESOURCES
P.O. BOX 33-442A
DETROIT, MI 48232
An Equal Opportunity Employer

CLERICAL - PART TIME
Will grow into full time. Pleasant phone manner a must. typing 50wpm, Microsoft Word & Excel helpful. Send resume to: JTS Marketing & Technology, 42400 Grand River, Ste 203, Novi, MI 48375

504 Help Wanted Office-Clerical

BOOKKEEPER part-time. A Birmingham company is seeking a bookkeeper to handle all phases of the daily accounting system. Minimum 2 years experience with good organizational skills & knowledge of computers. Send resume with salary requirements to: Controller, PO Box 3003, Birmingham, MI 48009.

BOOKKEEPER - PART TIME
FARMINGTON HILLS
Questech makes technical and vocational education equipment. It is an exciting, but demanding, young company: busy, profitable, chaotic. The CFO seeks a part time bookkeeper to help implement strong, efficient procedures. You must be responsible, accurate, self motivated, self confident and fun to work with. Your main tasks will be queries and data entry, but you can do a lot more if you have experience of accounts to trial balance gained in small manufacturing businesses. Please send resume to: Questech, 24039 Research Drive, Farmington Hills, MI 48335

CLERICAL - no experience ok. Prefer mature. Permanent 15-20 hrs., mornings. Livonia 5 & Farmington. Leave message 458-2432

CLERICAL
Olde Discount Corporation has full-time clerical openings in its downtown Detroit based legal department. Candidates should be hard working, self starters, possess accurate typing skills (45 wpm) and have previous word processing experience. Previous legal environment a plus. For consideration forward resume and salary requirements to:
ATTENTION:
Human Resources-4
Olde Discount Corporation
751 Griswold
Detroit, MI 48226

CLERICAL OPPORTUNITIES ARE WAITING FOR YOU AT ADIA
Must have at least 1-2 yrs. office experience. Good communication & organizational skills are necessary.
Call for appointment at:
313-722-9060 or 313-382-2342

CLERICAL POSITION
Full time. Some bookkeeping experience helpful. Duties will include answering phones, typing, filing, etc. Send resume with salary requirements to P O Box 2839, Farmington Hills, MI 48331

CLERICAL SUPPORT
National discount stockbroker has full time clerical opening for branch office in located in Troy. Applicants should possess strong communication and organizational skills and a willingness to take on new responsibility. Position offers $1000 monthly and a benefit packagr. Qualified candidates forward resume to:
Dan Katzman
Olde Discount Corp.
751 Griswold
Detroit, M I 48226

CLERICAL (TEMPORARY) position available. General secretarial skills preferred. Some light typing required. Call Ms. Brown: 422-7300

CLERK/RECEPTIONIST
Multi task oriented person with pleasant personality & excellent phonw skills to answer 12 line phone system, open & sort mail & data entry for Birmingham lawfirm. Nonsmoking office. Call Mon thru Fri, 11am-4pm. 540-7701

CLERK/RECEPTIONIST
We are seeking an enthusiastic, mature individual to answer phones and client calls. You will greet visitors and perform a variety of general clerical duties. The qualified person will possess prior clerical experience, excellent communication skills and a working knowledge of word processing and LOTUS software. Experience in a manufacturing environment and/or a personnel office is a plus.
A comprehensive benefits program and committment to employee involvement add to the advantages of being a Fortune 200 company with worldwide operations. Please forward your resume or submit applications with salary requirements to:
JOHNSON CONTROLS, INC.
43700 GEN-MAR DRIVE
NOVI, MI. 48375
No phone calls please.
An Equal Opportunity Employer

CLERKS PART-TIME
We are looking for several individuals for our Certification Department, that would enjoy the flexibility of "on-call" employment. Duties are grading/checking exams & light typing. Computer experience helpful.
Please contact Mary Lou at:
532-2600 ext. 252
7 Mile/Lahser area.

CLERK TYPIST
Our Southfield insurance office is looking for a multi-talented individual to perform select duties including filing, light typing, mail, some computer experience necessary, basic data enty & WordPeferfect. Good organizational skills a must. Send resume to: Judith,
Healthy Options, P.O. Box 2604, Farmington Hills, MI 48333-2604.

CNA's
Join the ICARE team! We are looking for full & part-time CNA's. Apply to Hope Nursing Care, 38410 Cherry Hill Rd., Westland, MI 48185
(313) 326-1200
An Equal Opportunity Employer

College Students Needed
ARBOR NEEDS:
• Word Processing/Clerical
• Technical • General Labor
ARBOR TEMPS 459-1166
9433 Haggerty, Plymouth, MI

COMMUNITY OUTREACH FOR HEALTH CARE AGENCY
Diversified entry level position provides clerical support to Director of Community Relations. Opportunity for advancement. Ideal candidate has experience with IBM base computer system, WordPerfect 5.1, spreadsheets, & Desktop Publishing. Must have degree or expeirence in marketing/communications. To apply, send resume to Box 414
Observer & Eccentric Newspapers
36251 Schoolcraft Rd.
Livonia MI 48150

CONGENIAL, outgoing individual needed for busy Rochester Hills sales office. Previous automotive experience necessary. Lotus, Word Perfect & shorthand skills a must. Employer offers an excellent benefit package. Salary commensurate with experience. Send resume with salary requirements to: Janet Drobnich, TEK Sales & Marketing, 305 Barclay Circle, #1000, Rochester Hills, MI 48307-2106

Consumer Paper Products Co. relocating to Bloomfield Hills seeks experienced office person for customer phone contact, order entry and customer service. Good clerical skills & Word Perfect required. Send resume to: Personnel Dept., AJM Packaging Corp., 4111 E Andover Dr., Bloomfield Hills, MI 48302

CONSUMER RESEARCH
Suburban market opinion firm has openings. Candidates are expected to have phone skills and light computer experience. Flexible hours. Call Colleen 357-0641
Uniforce Temporary Services

DATA ENTRY CLERK DAY SHIFT
Rapidly expanding company seeks an experienced individual for our data entry department. Must type 55wpm. Knowledge of PC's/PC applications a plus! Applicants will be tested. Send resume and salary history to: MIS Director, 20300 Civic Center, #207, Southfield, MI 48076 or Fax to 948-4122

504 Help Wanted Office-Clerical

CONSTRUCTION SECRETARY
For residential builder. Must have spreadsheet and word-processing experience preferably in the Windows environment. Send resume to K. Christie, 7380 Meadowridge Circle, West Bloomfield, MI 48322

CUSTOMER SERVICE
National marketing firm has immediate openings for your clear voice and light computer experience. Flexible hours. Call Claire 646-7664
Uniforce Temporary Service

CUSTOMER SERVICE. Expanding company is seeking hardworking individual with pleasant phone voice and good attitude to problem solve lease documentation. Extensive phone work and customer interaction. Great working environment. Please send resume to:
T.H., P.O. Box 9066, Farmington Hills, MI 4833r

DATA ENTRY CLERK - FULL TIME for rapidly growing finance company. Must type 40 wpm accurately. Responsible, dependable. Overtime encouraged. Apply in person to Ms. Goldberg at 21301 Civic Center Dr., Southfield, MI

DATA ENTRY
Fortune 500 firm needs your 10,000 keystrokes and recent experience. To $7 hr. Call Diana 357-0644
Uniforce Temporary Services

DATA ENTRY
Full time entry level position. Southfield location, must have previous office experience, excellent math & 10 key calculator skills necessary. Send resume including salary requirements to: PO Box #5091, Southfield, MI 48086

DATA ENTRY
Highest pay for your attention to detail for alpha & numeric input/major financial firm. Call Darlene 646-8500
Uniforce Temporary Services

DENTAL OFFICE: Seeking an acceptional Team Player! Experienced preferred, in all phases of front office procedure including billing. Pleasant personality and excellent communication skills a plus!
PLEASE CALL, 313-722-5630

DEPENDABLE - mature person needed to do filing, typing & general office work. Please apply in person: 1647 Inkster Rd. Garden Ctly

ENTRY LEVEL. Livonia insurance agency. Need positive attitude! Type 40wpm, clerical skills. Computer-insurance experience helpful. Full time only. 559-1650

EXECUTIVE/ADMINISTRATIVE Assistant - Bloomfield/Farmington area. Immediate placement.
Box 382
Observer & Eccentric Newspapers
36251 Schoolcraft Rd.
Livonia MI 48150

EXECUTIVE ASSISTANT - Birmingham office, computer skills, typing 60 wpm minimum, record keeping, customer service, send resume & qualifications to Box #392
Observer & Eccentric Newspapers
36251 Schoolcraft Rd.
Livonia MI 48150

EXECUTIVE ASSISTANT
Be a memmber of a dynamic team & grow to your fullest potential. Immediate full time opening in Troy firm for an Executive Assistant looking for growth opportunity in an excellent work environment. 1 year experience, type 50wpm, WordPerfct 5.1 necessary. Harvard Graphics a plus. Call Judy 828-0483

EXECUTIVE SECRETARY
Headquarters of international service firm needs your proficiency on MS Word. Excel helpful.
Call Susan. 646-7661
Uniforce Temporary Services

EXECUTIVE SECRETARY - for regional director of large company needed. Must be flexible, have good organizational abilities and experience in Word Perfect & Lotus 123. Previous secretarial experience required. If interested send resume and salary expectations to: P.O. Box 2304, Livonia MI 48151-0304.

EXECUTIVE SECRETARY for automotive component sales office in N. Woodward area. Self motivated, good organizational & communication skills. Experience in WordPerfect, Lotus & shorthand or speed writing. Send resume to: Box 354,
Observer & Eccentric Newspapers
36251 Schoolcraft Rd.
Livonia MI 48150

FILE CLERK
Novi company needs file clerk; duties include filing, mail and general clerical. No experience necessary. Excellent fringe benefits. Call Judy at 313-478-9700
An Equal Opportunity Employer

FRONT DESK/SECRETARY
Temp-to-perm. Good pay. Phones. Some computer background, excellent communication skills required.
ARBOR TEMPS 459-1166

GENERAL OFFICE/CLERICAL
Immediate opening for self-motivated individual. Qualified candidate must be courteous & business like with excellent telephone skills. 25-35 hour work week. Flexible hours. Apply in person to:
Pontiac Sports Car,
467 Auburn Ave., Pontiac, MI.

GENERAL OFFICE - Part time, 30 hours/week. Experienced, benefits. Apply in person: Engineered Heat Treat Inc., 31271 Stephenson Highway, Madison Heights.

GENERAL OFFICE
Full time, dependable, excellent phone skills, WordPerfect 5.0, lien law experience, benefits. Royal Oak. Call 9am-1pm, Mon-Thurs. 549-8117

General Office Clerical
Rochester Engineering firm has an opening for a self-starter. Duties include, reception, word processing, filing & general office activities. Opportunity for growth in a good working atmosphere. Basic clerical skills necessary. Knowledge of IBM PC Word Processing & Spreadsheet programs required. Windows experience & high school bookkeeping desirable. Competitive Salary & excellent fringe benefits. For consideration, please send resume to: Lombardo & Assoc., 445 S. Livernois, Ste 202, Rochester Hills, MI 48307.

GENERAL OFFICE
Mature person with excellent phone manners, computer literate, part time for friendly store. 471-0320

GENERAL OFFICE - bookkeeping, cashier, switchboard, dealership experience preferred. Please call for appointment, 453-1100

GENERAL OFFICE/CLERICAL
Full time for major electronic appliance retailer in Livonia. Data entry, filing & telephones. Call Keith Williams, Fretter Inc., 953-0730

GENERAL OFFICE WORK
JAX Kar Wash, Inc., Southfield, is looking for the right person to handle a busy office. Duties include answering phones, word processing, data entry, filing. Full-time position. Computer experience helpful. Call Sue or Sharon at: 353-4700

HEAT UP YOUR EARNINGS!
Experienced switchboard operators needed in the Livonia, Plymouth and Canton areas.
Must have recent experience in the following:
• handling 30 or more incoming lines
• typing ability a plus
Call today for an appointment!
Livonia 522-4020
Westland 326-5590
KELLY TEMPORARY SERVICES
Equal Opportunity Employer M/F/D

504 Help Wanted Office-Clerical

GENERAL OFFICE Assistant wanted for commerical real estate company. Part time, 20 hrs./wk, flexible. Must have computer background and good communication skills. Send resume to: CB Commercial, 1000 Town Center, Suite 2300, Southfield, MI 48075, Attn: Kathleen

GENERAL OFFICE - Part Time
Non-smoking office needs person with good phone skills and for light typing, data entry and general clerical work. $6/hr. Either send resume to: Controller, P. O. Box 530098, Livonia, MI 48153 or apply within: 30685 W. 8 Mile rd.

GENERAL OFFICE - Insurance & investments office/fast-paced, needs well-organized, detail-minded person. Telphones, computer, & typing skills required. General duties. Ability more important than experience. Full or permanent part time. Send resume to: Ray McCarus, 2701 Troy Center Drive, #300, Troy, MI 48084

Human Resources
Senior Secretary
Immediate opening for an energetic, independent professional secretary with a minimum of 3-5 years experience to join our international service organization. Duties include providing secretarial support for the Human Resources Director, dealing with confidential matters, processing new hire/termination paperwork, maintaining personnel files and heavy phone interaction with potential job candidates. Requirements include typing 60wpm, shorthand 70wpm, extensive word processing/PC experience (WordPerfect and Lotus preferred), strong communication skills, professionial presence, and the ability to function well in fast-paced environment. Previous experience in Human Resources required. Includes complete benefits package. Please submit cover letter with salay requirements and resume to:
HUMAN RESOURCES SECRETARY
P.O. BOX 2227
SOUTHFIELD, MI. 48037

FILING/CLERICAL PERSON
Insurance office in Bloomfield Hills. Must be dependable. Insurance experience helpful. Carol 647-2133

INSURANCE AGENCY looking for a Commercial Processing Data Input person. Accounting experience helpful. Send resume to Attn: Carol, Geib Assoc., 6785 Telegraph, Suite 200, Bloomfield Hills, MI 48031

INSURANCE - agency in West Dearborn seeking full time EXPERIENCED Personal Lines Customer Service Rep. We offer continuing training and an above average salary and benefits package. Call:
McDonnell Agency, Inc.
561-4360

INSURANCE AGENCY IN REDFORD
Part time. Personal Lines CSR.
Experience required.
FARMERS INSURANCE 537-7410

KEY DISC/KEY PUNCH
Experienced data entry operators. Day & afternoon shifts, full/part time. Miss Perry, 581-5151

KEYPUNCH OPERATORS
Experienced volume operators needed for day shift. Full or part time. Flex hours, benefits. 478-5111

LARGE APARTMENT COMMUNITY located in Southfield seeking an out-going dependable individual to work in the management office. Responsibilities include but not limited to accounts payable & new client varification. Benefits. Call Mon. - Fri. 10am-4pm. 356-8020

LEGAL SECRETARY: Family Law & General Practice. Full-time, experienced. Must have good phone & interpersonal skills, Wordperfect 5.0 & 5.1 necessary, Quick & helpful. Non-smoking, friendly quality office. Telegraph/13 Mile. Profit Sharing. CALL TERRY: 313-644-2833

LEGAL
Recruiting for ABA 4 yr. Paralegals, experienced WordPerfect Legal Secretaries & Legal Receptionists. FAX, mail or call today!
PERSONNEL AT LAW
3000 Town Center, Ste. 2580
Southfield, MI 48075
FAX 358-0235 Phone: 358-0060

LEGAL SECRETARIES
Our reputation for integrity has opened the doors to many of the best law firms in the area. For permanent and temporary placement. Register now with THE agency for Legal Secretaries.
FEES EMPLOYER PAID
HILLSTROM & ROSS AGENCY, INC.
626-8188

LEGAL SECRETARY - experienced, for insurance defense firm. Non smoker. Salary commensurate with experience. Send resume to Lynn, 380 N. Main, Clawson, MI 48017

LEGAL SECRETARY
Temporary position for approximately 2 months beginning June 28, for Birmingham law office. Must be experienced in Personal Injury practice, 4 days per week acceptable, 5 preferred. 647-1300

LEGAL SECRETARY, experienced with general liability/worker's compensation background for law firm in the Rochester/Auburn Hills area. Send resume to: Office Manager, 2701 University, Suite 223, Auburn Hills, MI 48326.

LEGAL SECRETARIES
Experienced, for permanent & temporary assignments, Tri-county.
ALL FEES EMPLOYER PAID
JOANNE MANSFIELD
Legal Personnel
362-3430; Fax 362-4881

LEGAL SECRETARIES
Our reputation for integrity has opened the doors to many of the best law firms in the area. For permanent and temporary placement. Register now with THE agency for Legal Secretaries.
FEES EMPLOYER PAID
HILLSTROM & ROSS AGENCY, INC.
626-8188

LEGAL SECRETARY
Full or part time. Experienced in personal injury. Birmingham area. 258-6262

LEGAL SECRETARY
Excellent career opportunity for an experienced Legal Secretary to join a Southfield based law firm. Must have a professional demeanor, strong typing, WordPerfect 5.1 and organizational skills for this fast paced office. Excellent starting salary. Send resume & Salary requirements in strictest confidence to:
Attentin YH
Follmer, Rudzewicz & Co.
26200 American Dr., Ste. 500
Southfield, MI. 48086-5004
An Equal Opportunity Employer

LEGAL SECRETARY
Full time for Sterling Heights law firm. Real estate and corporate experience, knowledge of WP 5.1, and superior organizational skills necessary. Non-smoking office. Send resume with salary requirements to Office Administrator, 12900 Hall Road, Suite 350, Sterling Heights, MI 48313-1151

504 Help Wanted Office-Clerical

LEGAL SECRETARY, Plantiffs personal injury firm seeking full time legal secretary, experience, Farmington Hills. 355-1555

LEGAL SECRETARY for small Troy law firm, experienced in corporate and estate planning. Good telephone skills & word processing. Call Jan 643-7460

LEGAL SECRETARY
Minimum 1 year experience in litigation. Computer literate, WordPerfect 5.1 & phone experience. Mature & professional. Apply to: Box #402
Observer & Eccentric Newspapers
36251 Schoolcraft Rd.
Livonia MI 48150

LEGAL SECRETARY for Southfield personal injury firm. 3 years experience. Word Perfect required. Must be highly organized & college graduate. Excellent salary & benefits. Send resume to: Cindy Ball, Gursten, Wigod, Koltonow & Falzon, 26555 Evergreen, Ste 1530, Southfield, 48076 or fax to 313-353-4504

LEGAL SECRETARY - Experienced. WordPerfect 5.1, personal injury & family law. Salary/hrs. negotiable. Resume: 30833 Northwestern Hwy., Suite 100, Farmington, MI 48334

LEGAL SECRETARY
Troy law firm looking for conscientious detailed oriented Secretary. Candidate must have 2-3 years experience and much know WordPerfect for Macintosh computers, knowledge of landlord/tenant law helpful. Please send resume to: Office Manager, 2301 W. Big Beaver, Suite 222, Troy, MI., 48084.

LEGAL SECRETARY
With 1-3 years experience for Bloomfield Hills law firm. Word processing experience necessary. Contact Marcy at: 858-2443

LEGAL SECRETARY
Bloomfield Hills-full time.
Defense firm seeks secretary with at least 1 year litigation & Word Perfect experience. Call Barbara at 335-5450

LEGAL SECRETARY
With 2-4 years experience in litigation for Ren Cen law firm. Excellent typing, communication & organizational skills required. WordPerfect 5.1 required. Call Administrator, 12noon - 5:30pm at: 313-259-8300

LEGAL SECRETARY- who is interested in learning the legal field needed for a small law firm. Must possess excellent secretarial & WordPerfect 5.1 skills. Salary commensurate with experience. Call Penny at: 557-5511

LEGAL SECRETARY
Bloomfield Hills business law firm seeks an experienced Legal Secretary for corporate & real estate attorney. Some litigation experience preferred. Candidate must demonstrate minimum 80wpm WordPerfect proficiency, dictaphone experience, oral & written communication skills & an ability to work in a team environment. Non-smoking office, salary commensurate with experience. Send resume to: Administrator, 1533 N. Woodward, Su. 250, Bloomfield Hills, MI 48304.

LIGHT BOOKKEEPING & GENERAL OFFICE DUTIES
Permanent part time Mon-Fri, 10-2 Light bookkeeping and general office duties. Previous reception work and computer experience helpful. Please call or FAX resume:
BAKER, KNAPP & TUBBS
1700 Stutz Drive, Su. 60
Michigan Design Center
Troy, MI 48084
Att: Linda McKenney
313-649-6730 FAX 313-649-2366

LITIGATION PARA-LEGAL
for unique plaintiffs personal injury lawfirm. Minimum 3.5 average after 4 years of college. Salary commensurate with ability. Send resume to: Cindy Ball, Gursten, Wigod, Koltonow, Falzon, 26555 Evergreen, Ste 1530, Southfield, MI. 48076 or fax to 313-353-4504

MAIL/FILE/COPY CLERK
needed full time 9am-5pm for busy office. Duties include maintaining files, mail organization & copying various documents. Some driving may be involved. Must be flexible. Experience preferred but not necessary. Call Julie at 355-5555

MARKETING CLERK
ITT Automotive Aftermarket Division is currently seeking a marketing clerk for its Sales/Marketing Department. 2 years general office experience required. Typing (50wpm), data entry and general office duties required. The ideal candidate will possess good PC skill and have prior experience supporting a marketing/sales organization. Please forward your resume including salary history to:
ITT AFTERMARKET DIVISION
3000 UNIVERSITY DRIVE
AUBURN HILLS, MI. 48321
An Equal Opportunity Employer M/F/H/V

NORTHERN MICHIGAN RESORT currently seeking part-time Secretary to work in Metro-Detroit sales office; Monday-Friday; 5 hrs. a day. Person must have a minimum of 2-3 yrs. experience on Macintosh system; Micro-Soft Word. Interviews to be conducted in Metro-Detroit area. Qualified applicants send resume and salary history to: Box #434
Observer & Eccentric Newspapers
36251 Schoolcraft Rd.
Livonia MI 48150

OFFICE ADMINISTRATOR - Position open for established Birmingham Real Estate Office to oversee office functions. Prefer experience in closing preparation and other administrative duties. Please send resume to: Cranbrook Associates, 1424 S. Woodward, Birmingham, MI 48009, Attn: Rose.
NO PHONE CALLS PLEASE!

OFFICE ADMINISTRATOR
Troy based international company seeks individual with excellent written & oral skills, professional telephone etiquette, type 45 wpm, & have knowledge of Multi Mate software. This position includes various clerical responsibilities.
Send resume to PO Box #7030 Dept D, Troy, MI 48084
An Equal Opportunity Employer

OFFICE CLERICAL
Northwest suburban firm seeks a dependable individual for an entry level position. Qualified candidate must be courteous and business-like with excellent telephone skills. Computer knowledge, Lotus 1-2-3 and WordPerfect required. Excellent working conditions with good benefit package. Send resume to: Office/Clerical, P O Box 413, Farmington, MI 48332-0413. We promote a drug free environment. Substance abuse testing is part of the pre-employment process.
An Equal Opportunity Employer

OFFICE HELP- Typing necessary. Auto billing experience helpful not necessary. Part & full time. For used car dealer. Plymouth/Canton area. 455-5566

OFFICE MANAGER/secretary needed for Bloomfield Hills labor law firm. Must have managerial and secretarial skills and experience. Competitive salary and benefits. Send resume to: Eleanor Blue, 2050 North Woodward, Suite 350, Bloomfield Hills, MI. 48304.

PARALEGAL
Seeking individual with personal injury experience for downtown personal injury law firm. WordPerfect 5.1 helpful, and medical background a plus. Salary commensurate with experience. Please send resume to:
Debra Chisiens
3700 Penobscot Bldg.
Detroit, MI 48226

PART TIME SECRETARIAL position available for afternoon hours in Southfield. Proficiency in WP 5.1, proofreading, telephone skills a must. Send resume and salary requirement to: AES, 26555 Evergreen Road, Suite 120, Southfield, MI 48076.

PAYROLL CLERK
Experience preferred, computer skills, well organized, self-starter. Apply in person at: 2301 W. Big Beaver, Suite 355, Troy, or FAX the resume to 643-0571.

504 Help Wanted Office-Clerical

OFFICE ASSISTANT - part time position involves general office skills, invoicing, bookkeeping, computer skills necessary. Excellent opportunity with steady growing company. Send resume: MA Willett Import Export, 43337 W. 7 Mile, Suite 250, Northville, MI 48167. 348-1174

OFFICE ASSISTANT
Retail furniture company seeks dependable individual for immediate part-time office/clerical position. Requires motivated self-starter, strong organizational ability & some experience in basic office skills. Weekend work is required. Apply in person or call:
LA-Z-BOY SHOWCASE SHOPPES
27754 Novi Rd., Novi.
349-3700

OFFICE CLERK needed for Plymouth based office. Must type 50 wpm, have good phone manner, able to handle mutiple tasks & work independently. 20-25 Hrs./wk. Call, ask for Mary 459-0010

OFFICE CLERK, Part Time
A Troy manufacturing plant seeks individual to work 8am-1pm, Mon-Fri, answering phones and doing typing for plant staff. Will be required to perform personnel functions during vacations, etc. Must be high school graduate, have excellent phone skills & type 50wpm. Prior exposure to personnel systems helpful. Send resume with salary requirements to: BOX 422
Observer & Eccentric Newspapers
36251 Schoolcraft Rd.
Livonia MI 48150

PAYROLL CLERK
Part time. Flexible on work schedule 18-20 per week. Experience perferred. Contact Jim Miller for appointment at:
BOB JEANNOTTE PONTIAC/GMC TRUCK,
Plymouth. 453-2500

PAYROLL
HUMAN RESOURCE CLERK
Responsible for automated payroll, OSHA record keeping, benefits, billing & other related duties at medium size company. Reports to Human Resource Manager. Experience required in payroll, benefits or human resources.
Attn: Human Resources Mgr.
P.O. Box 1297
Troy, MI. 48099

AMATEUR PHOTOGRAPHERS
Tradin' Times Publication is now hiring full/part time. Excellent fringe, medical benefits, profit sharing, life & disability insurances. You must have 35mm, sales aptitude, + reliable, economical transportation. Will train the right people. 476-7355

PHONE RECEPTIONIST - Light bookkeeping, Typing. 534-4290

WORLD CUP
MICHIGAN HOST COMMITTEE
Looking for Receptionist/Secretary. Full time with benefits. Microsoft works experience helpful. Unique opportunity. Call for appointment. 456-1994

LUXURY AUTO DEALER
Seeks full time receptionist. Must be 'people oriented'. Benefits. Apply in person at: Erhard BMW, 4065 Maple at Telegraph.

PLYMOUTH BUSINESS has opening for Part-Time Receptionist. Must have experience with multi line phone system & possess excellent phone presence. Also be required to perform misc. duties. Send resume to: Gerri Foxworthy, P.O. Box 701383, Plymouth, MI. 48170.

VETERINARY CLINIC RECEPTIONIST
Part-time opening at Michigan Human Society Veterinary Clinic in Westland. Up to 32 hours per week. Qualified candidates will possess strong clerical and public relation skills. Apply in person at 37255 Marquette Road (east of Newburgh Road) in Westland.

RECEPTIONIST
Farmington Hills hair salon. Full time position, Tues-Fri. Call: 626-8020

RECEPTIONIST/SECRETARY, general office duties, full time. Motorama Engineering, 33001 Nine Mile Rd., Farmington. 478-3500

RECEPTIONIST needed for a Wall Street brokerage firm in W. Bloomfield. Call Heidi Mon.-Fri. 8:30-5 737-8442

RECEPTIONIST
Plymouth company desires experienced receptionist handling multi-line phone system. This position requires good communication & office skills. Experience in using 20/20, WordPerfect, & good computer skills are helpful. Send resume to: Celex Corp., 377 Amelia, Plymouth, MI 48170, attn: Human Resources.

SALES SECRETARY
Unique opportunity with aggressive, rapidly growing company. Stimulating environment and attractive benefit package.
Call OFFICETEAM today. We have a reputation for professionalism and excellence.
Phone 358-0222 Fax 358-0941
28588 Northwestern Hwy #250
Southfield, MI 48034
524-3100 524-3115
201 W. Big Beaver Rd. #310
Troy, MI 48084
Vacation and Holiday Pay
Health Care Benefits/EOE

504 Help Wanted Office-Clerical

RECEPTIONIST for veterinary hospital. Full or part-time. Light typing. Send resume: 25885 W. 8 Mile, Redford, MI 48240.

RECEPTIONIST needed part time eves, 5-9pm. Sun. 10-2. Send resume to: Office Manager, 6960 Orchard Lake Rd. #202 W Bloomfield, MI. 48322

RECEPTIONIST
Front desk position with national insurance corporation. Word processing a plus. Call Gilda 357-0036
Uniforce Temporary Services

RECEPTIONIST with good typing skills, Lotus & WordPerfect experience helpful. Prior office experience a must. Full time, Westland area. Mail resumes to: Box 386
Observer & Eccentric Newspapers
36251 Schoolcraft Rd.
Livonia MI 48150

Receptionist/Secretary
Extremely well-organized individual to answer busy phone system for door manufacturing company. Must be able to handle multiple duties. Full-time; pays well. To set up an interview, please call after 3pm: 861-3900

RECEPTIONISTS needed for Livonia. We offer short, long and temp-to-perm assignments.
Please call 464-7078
ETD Temporary Service
An Equal Opportunity Employer

RECEPTIONIST - Fast paced professional office looking for full-time energetic person who has experience on a multi-line switchboard & can type 55-60wpm. Excellent company benefits. Apply in person between 9-5pm, Mon-Fri at: 30785 Grand River, Farmington Hills. 478-7030

RECEPTIONIST - PART TIME
Immediate opening for two shifts; Mon thru Fri 7:00am - 12:00pm & 12:00pm - 5:00pm. Professional, mature individual desired for smoke free, drug free Corporation. Duties to include answering phones, word processing, data entry, mail sorting and cash receipts. Hourly rate to $6.50 offered to start. Send resume to: Linda Kellogg.
P.O. Box 1, Southfield, MI 48034

Receptionist
Clark, Klein & Beaumont is accepting applications for a receptionist for its office located in Bloomfield Hills. Knowledge of Word Perfect is required. Please send resume to:
CLARK, KLEIN & BEAUMONT
1600 First Federal Building
Detroit, MI 48226
Att: MFH

RECEPTIONIST
McLaren/Hart Environmental Engineering Corp. is seeking a full time front desk receptionist to greet visitors and screen/direct phone calls on a six-line PACTEL system in our Southfield office.
Ideal candidate is a mature, personable individual seeking a long-term (minimum 2 years) receptionist position. Applicants must have a professional phone manner and excellent comunication skills. Light typing duties require ability to type 45wpm.
An excellent salary ($7-$10/hour, commensurate with experience) and benefits package is offered. For consideration, please send resume & salary history to:
Human Resources Manager,
McLAREN/HART
1000 Town Center, Ste. 600
Southfield, MI 48075
EOE, M/F/D/V

RECEPTIONIST/SECRETARY-For Livonia company. General office skills & computer knowledge required. Full-time. Call: 476-7022

RECEPTIONIST/COLLECTIONS
9am-3pm. Non smoker. Troy Area. Respond to P.O. Box 101, Birmingham, MI., 48012.

RECEPTIONIST, PART-TIME, in Farmington Hills. 10-line phone system & typing Word Perfect 5.1. Contact Denise: 737-3600

RECEPTIONIST, PART-TIME
For downtown Rochester clinic. 20 hrs. per wk. Mon-Thurs. Ideal for mother with school aged children. Please contact Kim at: 652-6133

RECEPTIONIST/CLERICAL-For diagnostic & tutorial center. Organized, dependable, adult. Good phone skills, scheduling & typing. Contact Beverly at: 338-1700

RECEPTIONIST/TYPIST
Southfield Town Center law office. Phone answering, WordPerfect experience, 1-2 years legal experience preferred. Call JoAnne, 358-4545

RECEPTIONIST/PART TIME
For busy furniture store in Rochester, approx 12 hours per week. Must be reliable, have good phone skills. 651-9430

RECEPTIONIST
Full time position for busy insurance agency in Novi. We are seeking a cheerful and enthusiastic person to answer phones and greet clients. Qualified person should have prior office experience and good communication skills. Excellent employee benefit package. Please send resume and salary history to:
NuStar Insurance Agency, 39555 Orchard Hill Place Dr., Ste 420, Novi, MI 48375 or call 380-6190

ATTENTION!
OPEN HOUSE
JUNE 10th, 12-6 PM
We need skilled & committed individuals in the following areas:
• Word Processing • Data Entry
• Receptionist • General Clerks
We offer top incentives:
• Cash • Cars
• Trips • Paid Holidays
Please stop by our office on June 10 between 12-6 for more information. We look forward to seeing you!
TEMPORARY
2301 W. Big Beaver Rd., Ste. 103
Troy, MI 48084
649-2936

WORD PROCESSING OPERATOR
An Ann Arbor R&D facility of a national printing ink manufacturer is seeking an individual for IBM Word Processing, WordPerfect 5.1, Lotus, and general office duties. Accurate typing is required. Pleasant working conditions and complete fringe benefits including dental and profit sharing are provided.
The R&D facility is near US 23 and M-14. Please send resume or call 995-3100, ext. 600 and an application will be mailed to you, or pick one up between 9:00am - 4:00pm at:
Flint Ink Corporation
4600 Arrowhead Drive
P.O. Box 8609
Ann Arbor, MI 48107-8609
Equal Opportunity Employer

EMPLOYMENT

504 Help Wanted Office-Clerical

RECEPTIONIST/CLERK
Medical facility seeks a personable individual. Entry level position. Great opportunity, good starting salary w/benefits. Call Sue Sutton 476-8300

RECEPTIONIST
Busy Troy-based real estate company looking for full time Receptionist. Good with people, organized, some light typing. Call Jan or Mary Ann, between 9am-3:30pm at: 879-3400

RECEPTIONIST
Weekend receptionist needed for prestigious real estate firm in Bloomfield Hills. Hours Saturday 9-5, and Sunday 11-4. General office typing. Call Margie at 647-8100

RECEPTIONIST/SECRETARY
Entry level position in fast paced office. Professional phone skills a must. Typing & computer skills a plus. Unlimited potential for promotion & raises for the right candidate.: 360-2030

RECEPTIONIST/PART TIME
Jerome-Duncan Ford seeks helpful, positive person to work Monday & Thursday, 5pm-9pm, in the new car department. Duties include assisting customers, answering phones, data entry & general clerical. Apply in person by June 14, ask for Ms. West, 17½ Mile & Van Dyke, Sterling Heights.

RECEPTIONIST/ SWITCHBOARD OPERATOR
Bloomfield Hills firm seeks a highly motivated pleasant individual for reception area. Must be neat in appearance, articulate and assertive. Light typing skills needed. Send resume to: 1760 S. Telegraph, Suite 100, Bloomfield Hills, MI 48302, Attn. D.S.

RETAIL HOME FURNISHINGS FIRM seeks career oriented individual as assistant to Buyer. Computer knowledge, communication and mathematical skills required. Pay commensurate with experience. Liberal benefit package. Call Maryellen for an interview appointment at, 398-4950

SALES ASSISTANT
for national brokerage firm. Experience recommended. Please call Patty Darby 393-6641
An Equal Opportunity Employer

SALES SECRETARY/ CUSTOMER SERVICE
Busy Bloomfield Hills office needs self-motivated individual for sales support. Strong telephone and typing skills required. Computer experience necessary. Salary commensurate with ability. Send resume to: Personnel, P. O. Box 250579, Franklin, MI 48025

Sales Secretary
Michigan's largest Canon dealer has an opening for a Secretary in the Sales Dept. This position requires excellent secretarial skills including experience with Word Perfect. Enjoy excellent benefits which include profit sharing thru 401K & a comprehensive medical & life insurance program. If you desire to work in a positive environment, with emphasis on customer service & team work, please send your resume to:
Office Manager
HOVINGA Business Systems, Inc.
41180 Bridge Street
Novi, MI 48375
An Equal Opportunity Employer

INDUSTRIAL COMPANY
Seeking ambitious person for secretarial duties. Computer skills desired, however not necessary, will train. Send resume to:
Box 446
Observer & Eccentric Newspapers
36251 Schoolcraft Rd.
Livonia MI 48150

SECRETARIAL - entry Level. Full or part time. General office, typing, phone, light bookkeeping. Resume to: Gibbs Planning Group, 250 Martin St., Birmingham 48009

SECRETARIAL help for Keego Harbor area. Full time, Typing, filing, A/P, A/R, computer. Call between 8am-12 noon Only. 333-3350

SECRETARIAL
Part-time
553-8444

- Secretaries
- Switchboard
- Data Entry
- Word Processors
- General Office

Long & short term assignments. Flexible schedule. Temp to perm opportunities. Work close to home. Call for appointment!
Farmington, Novi, Livonia, Plymouth areas.
WESTERN TEMPORARY SERVICES
615-0660
39289 GRAND RIVER
FARMINGTON HILLS, MI 48335

SECRETARY
COMMERCIAL REAL ESTATE
Previous real estate knowledge helpful. WordPerfect, Lotus, Bookkeeping and ability to handle several projects at once. Competitive Salary. Send cover letter & resume by June 14th to MR. DENNIS: 31390 Northwestern Hwy. Ste. A Farmington Hills, MI. 48334

SECRETARY/ COORDINATOR
Immediate opening in the Education Division of our worldwide service organization for an individual to coordinate various education programs for our Members. Duties include processing enrollments and applications, maintaining records, handling billings, composing replies to routine inquiries, and contributing/writing articles for bi-annual newsletter. Requirements include 1-3 years' general office experience, excellent typing (50wpm) and PC experience (WordPerfect and PageMaker preferred), and strong numerical/recordkeeping ability. Includes full benefits package. Please send cover letter and resume to:
SECRETARY/COORDINATOR
P.O. BOX 2227
SOUTHFIELD, MI. 48037

SECRETARY
Established Novi based company seeking person to handle a wide variety of duties. Salaried position, company benefits. Send resume to: Darlene Knight, 40600 Grand River, Novi, MI 48375

SECRETARY for Bloomfield Hills law firm, must have legal experience & be familiar with WordPerfect. Benefits & competitive salary. Please send resume to Administrator, 1550 Woodward Ave, Ste. 200, Bloomfield Hills, MI 48304

SECRETARY
Mature with minimum 2 yrs. college & computer skills for 1 person office. Send resume to Box #442, Observer & Eccentric Newspapers 36251 Schoolcraft Rd. Livonia MI 48150

SECRETARY
Several full-time support staff positions. Requires: one year secretarial experience with exposure to basic data entry, 40 wpm accurate typing, demonstrated high degree of accuracy involving detail work, and good basic math and communication skills and working knowledge of WordPerfect 5.1. Qualified candidates may send resume or apply in person at MADONNA UNIVERSITY, HR department, 36600 Schoolcraft, Livonia 48150.
Equal Opportunity
Affirmative Action Employer

SECRETARIES
We have several openings for long-term temporary work in downtown Detroit, Troy, Southfield and Livonia. We prefer condidates have experience with:
- WordPerfect 5.1
- DisplayWrite IV
- Lotus 123
- Wang
- or Multimate

but we will train any qualified applicants. Machine transcription experience is a big plus. Positions are also available for
- Junior Secretaries
- Data Entry Operators
- Receptionists

Call today for an interview appointment.
N S SERVICES
473-2111

SECRETARIES
We have immediate full time positions available for experienced Secretaries and Word Processors in the Bloomfield Hills, Southfield, Farmington Hills and Troy areas. These are great jobs with full benefits. Some training provided. Call Friday or Monday for appointment.
Troy 643-8590 Farmington Hills 615-9836
EXPRESS SERVICES
Not an Agency Never a Fee

SECRETARY - Duties include answering phones, typing & bookkeeping. Redford area. 255-6226

SECRETARY
for well established Troy law firm. Excellent benefits. WordPerfect & knowledge of chemical symbols & formulas preferred. Send resume to: Office Manager, P. O. Box 828, Bloomfield Hills, MI., 48303.

SECRETARY
International commercial developer has long term openings. WP 5.1. Lotus helpful. Call Sally 646-7662
Uniforce Temporary Services

SECRETARY
Manufacturer's rep group requires full time secretary with WordPerfect and Lotus experience, good typing & communication skills, data entry, customer service, transcription. Excellent benefits. Send resume to: J.L. Montgomery Assoc., P.O. Box 2726, Farmington Hills, MI 48333

SECRETARY - Needed with very good typing, organizational skills, good phone manner & computer literate. Auto manufacturing background helpful. Rochester Hills. Call Elizabeth: 650-9200

SECRETARY needed 20 hours per week, flexible. Word Perfect skills & general office duties. Send resume to: The ITB Group, 39555 Orchard Hill Place, Suite 225, Novi, 48375

SECRETARY - part time. General office skills. Flexible hours. On Michigan Ave in Wayne. Call 729-9110

SECRETARY - PART TIME
Rochester financial planner seeks non-smoker with good secretarial skills. Computer helpful. 656-9090

SECRETARY - PERMANENT Part Time with computer experience. W. Bloomfield. Ask for Denise, 737-0600

SECRETARY/RECEPTIONIST
Full time and weekend positions available in downtown Plymouth real estate office. Detail oriented person with excellent clerical and organizational skills. Professional appearance, enthusiasm and good communications skills a must. Send resume to :
BOX # 358
Observer & Eccentric Newspapers
36251 Schoolcraft Rd.
Livonia MI 48150

SECRETARY RECEPTIONIST
For Southeastern Institute of Real Estate. Telephone and Macintosh experience preferred. Call John Beilfuss at 356-7111, ext. 202

SECRETARY/RECEPTIONIST
Growing home care firm has immediate opening for a secretary capable of functioning in a fast paced modern office. Very strong WordPerfect and organizational skills are required. Salary range for this position is $8-$9/hr. plus benefits. Please send resume and salary requirements to: Office Manager, Pediatric Special Care, 755 W. Big Beaver, Ste. 410, Troy, MI 48084

SECRETARY: Require mature person that knows Word Perfect to type & answer phones. 35 hours, Mon-Fri. Redford. 532-5901

SECRETARY to $12/HR. No Benefits. Full time. Type 80+ wpm, WordPerfect or similar. 473-7210
STEVEN J. GREENE PERSONNEL

SECRETARY - Word processing, bookkeeping helpful. Accountants office. Northwest suburbs. Medical benefits. 626-9832

SENIOR ACCOUNTANT
For Southfield CPA firm. Must have 8 yrs. public accounting experience. $35,000/yr. + bonus + benefits. Send resume to: Box 456
Observer & Eccentric Newspapers
36251 Schoolcraft Rd.
Livonia MI 48150

SOCIAL WORKER
Accepting applications for a long-term-care facility. BSW or related degree with 1 year supervised social work experience in a healthcare setting required. Apply to Hope Nursing Care, 38410 Cherry Hill Rd., Westland, MI 48185. (313) 326-1200
An Equal Opportunity Employer

SUMMER JOB - Secretary/Admissions Clerk for nursing facility. Requires excellent public relations skills, typing at 60wpm and bookkeeping experience. Full time Mon-Fri. Apply Mon-Fri 9:30-4:30 St. Jude Convalescent Ctr., 34350 Ann Arbor Tr., Livonia.

The City of Berkley is accepting applications for the following part-time positions:

CASHIER/CLERK - PART TIME
The City of Berkley is accepting applications for a part time cashier/clerk in the office of the City Treasurer. Applicants should be experienced in complex cashiering, and clerical tasks and be able to work well with the public. Job duties include: receipt for payments for taxes, water bills, etc., typing, handling cash, registering voters, processing absentee voter applications etc. Varied work schedule with a maximum of 38 hours/week during the months of July, August and December. A flexible schedule the remainder of the year with a maximum of 20 hrs./week. Start $6.50/hr.

FINANCE CLERK - PART TIME
Applicants should be experienced in complex clerical tasks and be able to work well with the public. Job duties include: computer data entry and file backups, financial recordkeeping, typing, and answering telephones. Work schedule will be approximately 4 hours/day, five days/week, starting at 2:30 p.m. Hours may increase during heavy work load periods and while other staff is away. Start $6.50/hour.

Applications for both positions may be obtained and should be submitted in person to the Office of the Assistant City Manager - Finance Director, 3338 Coolidge Highway, Berkley Michigan, and must be received no later than 5:00 PM, June 18, 1993.
An Equal Opportunity Employer

TYPIST
Be a member of a dynamic team. Immediate full time opening in Troy firm for a Typist in an excellent work environment. 1 year experience. Type 60wpm. WordPerfect 5.1 necessary. Harvard Graphics a plus. Call Judy 828-0483

TYPIST/SECRETARY-Part-time, must know WordPerfect. Possible career opportunity. Send background information to: Verbatim, 23550 Civic Center Dr., Suite 103, Southfield, MI 48034.

Senior Secretary
PC professional (WordPerfect, Lotus, Windows preferred) needed immediately for the training and development staff of our corporate headquarters. Individual will report to the Director and prepare for committee meetings, take and transcribe dictation, type various reports to the Board, and prepare computer formats for presentation and instructional materials. Requirements include a minimum of 3 years' secretarial experience, typing 60wpm, shorthand 80wpm, excellent PC skills, and strong customer service ability. Includes complete benefits package. If you're interested in joining the team of an industry leader, send your resume with salary history to:
SENIOR SECRETARY
P.O. BOX 2227
SOUTHFIELD, MI. 48037

SUMMER INTERN
SelectCare, a managed healthcare organization, has immediate openings for summer interns at its Troy Administrative office. Positions available in various departments. Responsibilities may include:
- Performing clerical functions (i.e. answering phones, filing, photocopying, and typing).
- Performing any other functions as needed by the department (i.e. obtaining and reviewing information, preparing documents, maintaining logs, data entry, etc.).

Interested candidates should submit a resume which must include date of availability to:
SelectCare
HR-Summer Intern Ec 6/3
2401 W. Big Beaver Rd., Suite 700
Troy, MI., 48084
SelectCare promotes the practice of Equal Employment; qualified minority and hadicapped candidates are encouraged to apply.

TECHNICAL SUPPORT REP
to do phone work for an EDI Software Company. Knowledge of DOS and fluency in English & Japanese required. Hours 9pm to 6am. Send resume and salary requirements to: Box #428
Observer & Eccentric Newspapers
36251 Schoolcraft Rd.
Livonia MI 48150

SWITCHBOARD/RECEPTIONIST
Immediate opening for Rolm or Dimension experience with this expanding company. Rita 473-2934
Uniforce Temporary Services

TYPESETTER
Entry level position. Part-time hours. General office help experience with Macintosh computer helpful. Call 459-2960

TYPIST, PART-TIME
Must be comfortable with numbers. Flexible hours. Near Square Lake & Telegraph. 335-7766

WORDPERFECT 5.1 - Quicken experience necessary. Executive assistant to corporate officers. A-1 office skills required. Account payables/receivables, payrolls. Only qualified should apply. 565-5600

WORD PROCESSING SECRETARIES
Full and part time openings in all locations for the following skills:
WORD PROCESSORS
(Any software)
LOTUS 1-2-3 with WYSIWYG
D-BASE
We offer: Temp-Med Insurance, Paid Holidays, Bonuses.
LIVONIA 464-2100
SOUTHFIELD 352-1300
AUBURN HILLS 373-7500
NEVER A FEE
SNELLING PERSONNEL SERVICES

WORD PROCESSOR
CPA firm in Bloomfield Hills seeks full-time Word Processor for report processing dept. WordPerfect experience required. Statistical typing and Lotus 2.4 knowledge a plus. Good benefits & excellent working conditions. Send resume & salary requirements to:
P.O. Box 725
Bloomfield Hills, MI 48303-0725

505 Help Wanted Food-Beverage

ACCEPTING APPLICATIONS for Short Order Cooks. Full & part time positions open. Apply in person: Blarney Bay Pub, 27758 W. Warren, Westland.

AM WAIT STAFF positions available, must be reliable, apply with in. Holiday Inn Southfield, 26555 Telegraph. No phone calls please

APPLY WITHIN - Wait persons, (18yrs), dishwashers & bus persons (16 yrs). For part time work. Moy's Restaurant, 16825, Middlebelt, Livonia.

ASSISTANT MANAGER - Will train. Must have food service experience. Small deli, 406 W. Michigan, Ypsilanti. Must be ambitious. 10am-4pm Mon.-Fri. Weekends off. 483-7575

ATTENTION: FAST FOOD & FULL SERVICE MANAGERS
National full service family dining chain seeks qualified candidates for local management openings. 2 yrs. + experience a must. Excellent training, benefits & advancements. To $28,000 + bonus. 473-7212
Steven J. Greene Personnel

BAKERY/WHOLESALE
Looking for full time hardworking individual to mix & bake. Wage negotiable. Apply at: Top Notch Bakery, 39523 Joy Road, Canton.

BANQUET FACILITY
- WAIT/BUS
- ASSISTANT COOK (with potential of moving up)

Westland/Livonia area 525-1859

BARSTAFF, WAITSTAFF
Full time, neat appearance. Experience helpful. Days or nights. Excellent pay. Call Bob at: 474-3533

BARTENDER
Apply in person: 817 E. Michigan, Ypsilanti. Cooking involved. 483-8420

BARTENDERS (M/F)
Excellent full time Evening shifts now available. Must have experience. Please call for appointment: Blakeney's Ranch House, Farmington Hills 477-3340

BARTENDERS/WAIT STAFF STOCK PERSONS
Experienced. Novi Expo Center Beach Club. Summer position only. Apply Novi Expo Center 348-5648

BATES HAMBURGERS ALL SHIFTS.
Uniforms furnished. Apply in person 8am to 10am or 2pm to 5pm. 33406 5 Mile, Livonia and 22291 Middlebelt, Farmington Hills.

BUS HELP WANTED
Full time. Please call 2pm-5pm.
873-1739

CASHIER - HOST PERSON
Flexible hrs., service bar. Pleasant working conditions. On The Tee Restaurant, 476-5193

EXPERIENCED COOKS ONLY
Full or part time. Call for appointment 522-1960

COOK - GRILL & PREP. Full time nights. Experienced, retirees welcome. Good pay, Wixom area. Bridget or Suzanne, 348-4404 Or 478-1536

COOK - RARE OPPORTUNITY
For career advancement in a 4 star restaurant with rapidly expanding banquet catering division. Northville (313) 349-0505

BILL KNAPPS
Now accepting applications for experienced cooks. Starting wage $5-$8/hr. Also need dishwashers, AM janitor. Apply in person between 2-4pm - 36650 Grand River between Drake & Halstead

CHILI'S BAR & GRILL, Cooks & Dishwashers, no experience necessary. Starting pay $5.50-$7 per hr. Must be available on weekends. Apply in person between 2-4, Mon.-Fri., corner of 8 Mile & Haggerty

COOK, experienced, needed for Dimitri's of Farmington. Good pay. Inquire within. 33200 Grand River or call for interview 476-3301

COOK - FULL TIME
Apply in person: 7640 N. Wayne Rd., Westland.

COOK
Full time. Apply in person.
The Box Bar & Grill
777 W. Ann Arbor Tr., Plymouth

COOKS & BARTENDERS
experienced, for private W. Bloomfield club. Apply in person: Mon-Fri, 9am-11am only. 5050 W. Maple Rd., W Bloomfield, between Inkster & Middlebelt.

COOKS DISHWASHERS WAITSTAFF
Full & part time. We offer excellent starting wage along with medical dental, profit sharing, paid vacations, employee discounts. Please apply at: DENNY'S: 7725 Wayne Rd. Westland: 427-2711. or DENNY'S: 39550 Ann Arbor Rd & I-275, Plymouth: 459-0880

COOKS - Experienced Only
Apply in person at: Bonnie Brook Golf Club, Telegraph S of Eight Mile. No calls please.

COOKS - Experienced, dependable, Short Order. Full time, good pay. Apply 2-4PM: Connors, Telegraph, Dearborn Heights. 278-1188

COOKS NEEDED - Full or part time. Days or evenings. Weekends. Benefits available. Apply within: Jonathon B. Pub, Livonia Mall.

COOKS
Now hiring for excellent lunch shifts. Experience preferred. Looking for more fast, out-going people to join our team. Please apply by appointment: Blakeney's Ranch House, Farmington Hills. 477-3340

COOKS & WAIT STAFF
Hiring for all shifts. Great location. Benefit package available. Apply in person between 3-5pm: Luigi's, 23360 Farmington Rd., Farmington. 477-1880

COOK
★ Sweet Lorraine's. Good benefits. Apply in person: 2pm-5pm, Greenfield Rd., North of 12 Mile.

CORPORATE HOTEL looking for Executive Chef must have experience in purchasing & cost control. Supervisory experience necessary along with exceptional customer servie skills. This is a 224 suite property. Send resume to Amy Burwell, 2300 Featherstone, Auburn Hills, MI., 48326
Equal Opportunity Employer M/F/H

COUNTER HELP needed at Kates Coney Island. Flexible hours. 11516 Middlebelt, Livonia.

DELI HELP - full or part time, experience preferred, but will train ambitious person. Call Tom at Metro Deli Cafe of Troy, 362-3101

DIAMOND JIM BRADY'S NOVI. Evening saute position now available. Must be fast and experienced. Also, evening dish/prep. Good money and benefits for right people. Apply Grand River and Novi Roads after 2:00pm.

DIETARY AIDE for 12pm-7:30pm shift in retirement home in Westland. Mature person preferred. Call: 451-1155

Dimitri's Country Kitchen (open 24 Hrs.) now hiring:
- Cooks (all shifts)
- Wait Staff (all shifts)
- BUSSERS (all shifts)

Apply in person 9am-4pm Mon.-Fri.: 11511 Belleville Rd., Belleville. 699-7555

DISHWASHER
PART-TIME DAYS
22800 Civic Center Dr
Southfield

HELP WANTED: All positions. Drivers can earn up to $7/hr. Apply within: 906 S. Wayne Rd. Westland.

HIGH ENERGY, fun & exciting nightclub looking for full & part-time help: buffet runners, cocktail waitstaff & door host/hostesses. Please apply in person at: 17123 Laurel Park Dr., Livonia. Ask for Ken or Rick.

HIRING HOST/HOSTESS
Apply within-no phone calls please!
BOB EVANS
26245 Telegraph Rd., Southfield

HOTEL OPPORTUNITIES
The Guest Quarters Suite Hotel in Troy is looking for FRIENDLY individuals for the following full/part time positions:
Banquet Bartender
Banquet Server
Housekeeper
Laundry Attendant
Line Cook
Night Front Desk Clerk
Pantry Cook
Restaurant Server
Attractive benefit package for full time positions.
Apply for positions in person Mon.-Thurs. from 10-4pm.
NO PHONE CALLS PLEASE
Guest Quarters Suite Hotel, Troy
850 Tower Dr., Troy, MI 48098
I-75 at Crooks Rd. (EOE)

Insurance
SOUTHFIELD AGENCY seeking commercial producer, prefer book of business. Benefits. Detailed resume to: P. O. Box 2246, Livonia, MI 48151-0246.

KARAOKE BAR PERSON, Bar Person, Cashier, Host & Wait Persons for Japanese Restaurant, Cherry Blossom, Novi. Please call for details. 380-9160

KITCHEN/COUNTER & Delivery position available for carry-out rotisseire chicken restaurant in Troy. Restaurant experience required for kitchen help. Apply in person at: 3658 Rochester RD. (in Century Plaza, btwn Big Beaver & Wattles).

KITCHEN & DINING STAFF
Accepting applications Mon-Fri, 2-4pm. Presbyterian Village of Redford, 17383 Garfield, Redford.

KITCHEN HELPER
Part-time for retirement apartments. Apply in person: 11525 Farmington Rd., Livonia. 425-3050

KITCHEN HELP/PREP PERSON
High volume deli salad business needs motivated individual. Immediate opening. After 6pm 591-3947

MANAGERS
To $30,000/bonus. Industry leader seeks career minded experienced managers. Immediate local openings. Top benefits.
PERSONNEL SYSTEMS
459-1166

MOUNTAIN JACKS LIVONIA
NOW HIRING FOR ALL POSITIONS!
Apply in person Mon-Fri 2-4pm
31501 SCHOOLCRAFT
(at Merriman)

NOW HIRING - cook, door attendants, bartender & wait staff. Apply within Charlies Too, 31415 Ford Rd., Garden City, or 32413 Michigan Ave., Wayne.

NOW HIRING
Full time Dishwasher, Kitchen Prep, & Chef. Mongolian Barbecue, 310 S. Main St., Royal Oak. Applications taken daily 2-5pm.

LOOKING FOR DAY WAITSTAFF
Call Rivertown Saloon in Rivertown, 567-6020

MANAGER
Will train right person for American Chinese Carry-out in Farmington Hills. Honest, dependable. 661-5539

MEADOWBROOK COUNTRY CLUB. Full time Bus Staff & Wait Staff needed. Apply within, 40941 W. 8 Mile, Northville.

MOUNTAIN JACKS DEARBORN HEIGHTS
NOW HIRING
- DISHWASHERS/BUSSERS

Top pay for the right people. Apply in person. Mon-Fri 2:30-4:30pm.
26207 W. WARREN AVE.

MOUNTIAN JACKS
is looking for Lunch Servers, Mon-Fri 10am-3:30pm. A great part-time job! Also Tipped Expeditor position available at night.
Apply in person Mon-Thurs 2-4pm
24275 SINACOLA CT.
FARMINGTON HILLS

NOW ACCEPTING APPLICATIONS at the Rochester Elks Club for all positions. Cooks, bartenders, waitstaff, and buspersons. Apply in person Wednesday, 10-5pm, 600 E. University Dr.

NOW HIRING
Waitstaff & Dishwashers
Apply in person: 8 Mile & Haggerty
BIG BOY IN NOVI

PAPA JOHN'S PIZZA
is preparing to open another store in Rochester Hills. We are now hiring for drivers, pizza makers & telephone operators. Apply in person at Papa John's Pizza: 2034 Auburn Rd. at Crooks, between 10am & 4pm, Mon thru Fri. EOE

PIZZA DELIVER-Must be 18 yrs. or over with good driving record. Apply within: Toarmina's Pizza, 27630 Seven Mile in Livonia.

PIZZA HUT DELIVERY is now hiring for drivers, full or part time, competitive pay, benefits available. 18 yrs. or older, good driving record & valid insurance required. See our management staff, or call 544-0300, 23160 Coolidge Hwy, Oak Park.

PIZZA MAKER - Experienced only. 40 hours. Apply in person only: Tweeny's Pizza & Party Shoppe, 24600 W McNichols, Detroit.

PIZZA MAKER, experience necessary. Nights, full time. Apply in person: Mama Mia, 27770 Plymouth Rd., Livonia.

RED LOBSTER - Now hiring for all positions: Full/part time, service & kitchen staff. Flexible hrs. Excellent benefits. 24705 W. 12 Mile, Southfield. Apply Mon.-Fri., 2-5 only.

restaurant
!!CHI-CHI'S NOW HIRING!!
FOOD SERVERS,
BUSSERS, LINE COOKS,
PREP COOKS,
DISH MACHINE OPERATORS,
HOST STAFF, &
BAR STAFF
Apply in Person,
No phone calls, Please!
Mon-Fri, 2-4pm
CHI-CHI'S
29330 Schoolcraft Road
Livonia
E.O.E., M/F

Restaurant Management
Exciting, fun, high volume Theme & Dinnerhouse restaurants need managers for corporate training programs. $22,000-$28,000.
DINING ROOM SUPERVISOR for posh private country club, $20,000-$22,000. 932-1170
Harper Associates,29870 Middlebelt
Farmington Hills, MI 48334

ROCKAWAY CAFE
now hiring waitstaff. Must be responsible, energetic & want to have fun. Applications being accepted 8-10pm. 34275 Ford Rd., Westland. No phone calls.

SHORT ORDER COOK, days. Bar Person, nights for Cocktail Lounge in the 5 Mile & Telegraph area. Apply: 23810 Five Mile 531-4780

STAGE & CO.
NOW HIRING
for busy West Bloomfield restaurant & deli.
- Wait staff
- Carryout staff

Full or part time. Experienced only. Apply in person Tues. thru Fri., 2-5pm
6873 Orchard Lake Rd.

WAIT PERSONS/BARTENDER
Experienced food & liquor. Full time. References required. Apply: The Alibi, 6700 Rochester Rd, Troy.

WAIT STAFF & COOKS
Apply in person
Karawood House
7011 N Wayne Rd,, Westland

WAIT STAFF - Experienced only, for banquets & grill work. Apply in person at Bonnie Brook Golf Club, Telegraph S of Eight Mile. 534-2830

WAITSTAFF-Experience not necessary, will train. Part-time. Apply in person after 3pm: Herc's Roast Beef & Spirits, 36685 Plymouth, Livonia.

WAITSTAFF-EXPERIENCED
Birmingham Country Club . Call to set up an interview.
644-4111

WAITSTAFF
Experienced in fine dining.
Rochester area.
Call Linda, 650-8170

WAIT STAFF - Immediate openings. Day & night shifts. Apply within Italian Cucina, 39500 Ann Arbor Rd., Plymouth.

WAIT STAFF & KITCHEN STAFF
Apply in person, 9am-5pm, contact Christine, 27843 Orchard Lake Road, Farmington Hills.

WAITSTAFF
Lunch or lunch & dinner shifts. Experience necessary.
OCEAN GRILLE 646-7001

506 Help Wanted Sales

A BAND WAGON - Climb Aboard!!!
INSIDE SALES
That's right! Our company is a band wagon to success. We are offering base salary, plus commission; the more you sell, the more you earn. Full benefits & training program. Every business in the world needs our service. Just the product you have been looking to sell; the highest quality & lowest prices in town. Please call 9-5, Mon-Fri, but only if you want to join us on the Band Wagon to Success. 313-873-5500

A Career in Real Estate
Sales With Us Is a "REAL JOB"
Our Programs and Support Systems are so effective, We guarantee you a minimum annual income of $25,000 with unlimited potential.
DON'T GAMBLE WITH YOUR FUTURE! CALL US TODAY!!!
SUE KELLY, 644-4700
REAL ESTATE ONE

ACCOUNT EXECUTIVE SALES
Career opportunity with Southeastern Michigan's largest AT&T VAR and supplier of hightech telecommunications equipment, networks, and software. Highest commissions in the industry with bonus, profit sharing, 401-K plan, medical/optical/dental insurance, car allowance, and expense reimbursement. Please call Dave Fisher at 489-6148 ext. 202 to arrange an appointment.

ARE YOU THINKING ABOUT A REAL ESTATE CAREER?
If so, you owe it to yourself to investigate why we are #1 in the market place and best suited to insure your success. Look at our ad under REAL ESTATE PROFESSIONALS. All real estate companies are not the same.
DISCOVER THE DIFFERENCE
Call Jim Stevens or Neal Lamphere
459-6000
COLDWELL BANKER
Schweitzer Real Estate

REAL ESTATE CAREER
AMBITIOUS? CONSCIENTIOUS?
WE WANT YOU!!
We will train you and start you on long term, high income career.
Call TONY CAMILLERI
REAL ESTATE ONE
326-2000

A BIRMINGHAM COMPANY
SALES & SERVICE
WE HELP PEOPLE
BUY•SELL•RENT•SHARE
HOME BY OWNER
GUARANTEE & INCENTIVES
884 S. ADAMS 642-1620

ACT NOW!! Career opportunities! Full/Part-time. You decide. Contempo Jewelry has the perfect job for you. Work own hours. Average $150-$250 week. Also hiring managers. Call Lora 1-800-289-5826

ACT NOW
Retail sales help. Perfect for college student. Apply in person at:
Century Novelty
38239 Plymouth Rd., Livonia.

ADDITIONAL INCOME - Looking for self motivated people who would like to start a home based business. 458-7659

ADVENTURE & TRAVEL - Major coporation seeks candidates with foreign contacts. Immediate income available. Serious only. 458-9633

ADVERTISING SALES
National publisher seeks full time Sales Rep to sell magazine advertising space. Some travel. Send resume to: Box 372
Observer & Eccentric Newspapers
36251 Schoolcraft Rd.
Livonia MI 48150

ADVERTISING SALESPERSON
For cable television program. Real Estate background helpful. Salary plus bonus. 788-3133

A FUN PLACE TO WORK
A local 70 yr. old paint firm seeks career minded inside sales people. Mercury Paint wantes people to service professional & retail customers. We offer competitive pay & benefits. Send resume to: Mercury Paint, Co., District Manager, 14300 Schaefer, Detroit, MI 48227

AGENT/PERSONAL LINES - Strong mid-size agency. Take over existing book. Automated, many companies. Experience mandatory. 971-1000

AMAZING
Don't pass up the opportunity of a lifetime to start at the ground floor of a multi million dollar company. Looking for motivated individuals who want to have fun & make a substantial income. Call: 953-0361

ARE YOU MAKING FORTY THOUSAND PER YEAR?
Keep your job. Work Real Estate also. Call for more information, ask for Sue or Tracy 478-6000

ARE YOU MAKING FORTY THOUSAND PER YEAR?
Keep your job. Work Real Estate also. Call for more information, ask for Sue or Tracy 478-6000

ARE YOU READY TO TAKE
Control of your own future? Are you ready to earn what you are worth? If your answer is "YES" then you are ready for a career in real estate.
Call Jim or Steve
CENTURY 21 DYNAMIC - 728-8000

ARE YOU THINKING ABOUT GETTING INTO REAL ESTATE?
Top Training - National Company, Great Office. Experienced agents, ask about our 100% program. In Northville/Novi, call Chuck Fast at:
347-3050
COLDWELL BANKER
Schweitzer Real Estate
18 Offices
Expect the best®

ART CONSULTANT/SALES
Sales experience necessary. Art or decorating background. Will train; part/full time. Ann: 642-6216

ATTENTION SALES ASSOCIATES
Experienced or New
Discover the
Coldwell Banker Difference:
- Four Commission Plans
- Referrals/Relocation
- Best Buyer®/Best Seller® Systems
- Accredited Training

For a personal interview contact:
DAVE SNELL at 462-1811
COLDWELL BANKER
Schweitzer Real Estate
Expect the best®

AUTO NEW & USED CAR SALESPEOPLE
Needed for growing westside suburban dealership. Only aggressive self starters need apply. Experience preferred, but not necessary. Excellent pay plan, profit sharing, health insurance & demo plan available. Call Bob Jeannotte Jr. at 453-2500.
BOB JEANNOTTE PONTIAC
GMC TRUCK

AVON - needs representatives in Livonia & northern Westland, $20 in free Avon. Call now 425-1947

ARE YOU TIRED OF NOT BEING PAID WHAT YOU ARE WORTH?
COME GROW
WITH THE FASTEST
GROWING MEAT CO.
IN 36 CITIES
Our people make $760 a week just for doing their job. Call Dave at:
255-9505

AUTO DEALER needs sales assistant. Part-time position developing to full time. Responsibilities include: computer input, direct mail programs, customer follow up, showroom clerical duties. Full employment package. Ideal opportunity to learn auto retail. Apply in person to: Ronald Chaudon, Lou LaRiche Chevrolet, 40875 Plymouth Rd., Plymouth.

AUTO SALES PERSON
Experience necessary for used car dealer in Plymouth Canton area. Great pay plan. Benefits. Must have own transportation. For appointment.
TYME AUTO 455-5566

BE WITH THE BEST
Coldwell Banker is rated the #1 growing real estate franchise in the U.S. A Company for the 90's
- Pre Licensing
- 4 Commission Plans
- Group Health Insurance
- Best Buyer/Seller Systems
- National Relocation
- Coldwell Banker University

DISCOVER THE
COLDWELL BANKER DIFFERENCE
Call for interview today
Jacqueline Steuer
737-9000 477-4353
COLDWELL BANKER
Schweitzer Real Estate

BIRMINGHAM Bead store - Sales person. Must have experience & be creative with beads. Full or part time. Apply in person. 280 N Woodward Ave, downtown Birmingham

CALL MPI
Full time jobs, 9 Mile/Haggerty, Novi. 40 hours a week. $240 gross. Looking for hard working people.
Call Mr. Hall, 10am-8pm.
Part time also available.
380-1700

A CAREER
A GREAT PLACE TO WORK
AND A $25,000 MINIMUM
INCOME GUARANTEE IS
WHAT WE CAN OFFER TO THE
AMBITIOUS, CONSCIENTIOUS
AND SELF MOTIVATED.
Call JOSEPH P. MELNIK, CRB, CRS
REAL ESTATE ONE
455-7000

Change Your Life!
Start a new career in real estate today. Call Carol Yost at
REAL ESTATE ONE
952-5590

CHILDREN RETAIL looking for dependable customer service oriented person for part time sales. 16-24 hrs/wk. Call 644-0525

COLLEGE STUDENT
Summer sales position available.
261-7941

CONCERNED SALARIED WORKING PROFESSIONAL
Is your job secure? Why not develop a secure 2nd income in the lucrative Global Multi-billion dollar Business Networking field? Backgrounds in Business, Automotive Management, Engineering, Sales, Teaching, or Recruiting. For appointment call:
313-458-7747

Confused
About Selling Real Estate?
GET THE STRAIGHT TALK
We are Serious about your success!
In the Plymouth/Canton area,
Call Tom Richard: 453-6800
Expect the best®
COLDWELL BANKER
Schweitzer Real Estate

Customer Service/Phone Sales
FULL TIME
Mon.-Fri. or Sun.-Thurs.
All Shifts 8:30am-9pm
No Cold Calls!
Our Customers Call You!
Last week our top rep earned over $19/hr. Base + Commission + Bonus. Interested?
948-7028, ext. E101, 9am-3pm

CUSTOM NEW HOME SALES representative, experience preferred. Call between 8-4, 229-2085

ELIZABETH'S BRIDAL MANOR now accepting applications for full-time sales & hostess; part-time presser. Apply: 402 S. Main Northville.

★$44,000★
Environmental marketing & training company looking for motivated individuals who want to have fun, & make a substantial income. Serious inquiries only. Call 591-0330

EXPERIENCED REALTORS -
Unhappy, thinking of a change, need to be on a new team? Join the fastest growing company in the area with the most aggressive commission schedule. Call for interview or stop in.
WHY U.S.A.
ALL AMERICAN PROPERTIES
476-1600

EXPERIENCE in direct marketing sales and agency contact. Must be motivated and possess good sales/follow through skills. Knowledge of letter shop and laser printing helpful. Call John Kopshire, 455-1770

$50,000
Environmental Marketing & Training Company seeking motivated individuals who want to have fun & make a substantial income.
Serious inquiries only.
Call Mr. Hill. 953-0998

CUSTOMER SERVICE REPRESENTATIVE
A local appliance manufacturer has an immediate opening for an inside sales/customer service representative. Qualified candidate will be required to respond to customer needs in a courteous & efficient manner. Position requires heavy phone use. Qualified candidate must possess excellent communication skills, be mechanically oriented & a self-starter. College degree required. Competitive salary & excellent benefits package. Send resume to: Jim Madison, P.O. Box 701383, Plymouth, MI. 48170.

DESIGNER OPTICAL EYEWEAR
Immediate opening, fashion experienced salesperson with an outgoing personality. Must be energetic, personable & willing to train. Full time & benefits. D.O.C. of W. Bloomfield. Call Jamie: 826-0200

NATIONAL HOTEL Franchise has opening for Director of Sales. 3 yrs. hotel sales experience. 140 rooms + conference facility. Also need Desk Clerk. Please send resume to: BJ Patel, 30375 Plymouth Rd., Livonia, MI. 48150 or call 261-6800.

ENTRY LEVEL SALES TRAINEE
Excellent training! Local territory. Benefits + car allowance. Earn base salary + commission. To $35,000 first year. Degree preferred. Experienced reps or recent grads welcome. 473-7210
STEVEN J. GREENE PERSONNEL

FULL TIME Inside Sales Rep. and Telemarketing with a growing computer company. (313)476-2440

FURNITURE/DESIGN SALES
Newton Furniture of Novi is looking for an experienced & energetic sales person for better furniture. If you have a design/art background, furniture sales experience or have a flair for decorating, we may have a place for you on our creative design team. Both full & part time positions available. Call Mr. Corbett:
313-349-4600

FURNITURE SPECIALTY - Seeking mature responsible individuals. No experience necessary. Must be able to lift 50 lbs. Novi area. 2 full time and 1 part time. $5-$6 per hour. Weekdays, evenings & weekends required. 10am-7pm 313-254-9828

F.A.O. Schwarz "The Wonderful World of Toys" at the Somerset Collection needs a sales supervisor. Must have background in sales/management, preferably college degree. Send resume to: 2801 W. Big Beaver, Suite K264, Troy, MI., 48084, attn: Annette.

GET PAID what you are worth with unlimited income! Become a professional realtor with Red Carpet Keim Concierge thru our comprehensive supportive training program. For info: Call Nancy Gross 689-4600

HESLOP'S IS MOVING
To West Bloomfield from Southfield. We're looking for Sales Makers. Start at $6 per hr. + benefits. Call Ms. Eno at: 357-2122

HOME IMPROVEMENT SALESPERSON
Minimum 5 years experience, immediate leads, great weekly commissions. Call 491-1220

IMMEDIATE OPENINGS FOR TELEMARKETERS
Benefits, salary, plus commission.
615-8930

INSIDE SALES
Building material and related products. Full time position. Above average benefits and wage. 491-8620

INSIDE SALES
For district sales office of large electronic corporation. Work includes: customer service, quotations, order placement/tracking & spreadsheet. Must have sales experience in electronic components, also computer skills in WordPerfect 5.0 & Lotus 123. Competitive salary & benefits. Mail resume to:
Philips Components
32605 W. 12 Mile Rd, Ste 305
Farmington Hills, MI 48334
Attn: J. Herita
An Equal Opportunity Employer

INSIDE SALES
Nexus Hair & Skin Products. Immediate position available. Exciting opportunity for experienced person. Established accounts & assisting in retail showroom. Part time. Hourly. Non-smoking office. Send resumes: PO Box 40722, Detroit, MI 48240

INSURANCE CAREER
with the country's largest premier agency. LICENSED AGENTS to work in exciting recession proof Senior market. All training provided. No cost. Call Ernie DeCarlo, 9-4:30: 1-800-821-9580

INSURANCE SALES
L & H Licensed agents. 70% contract. Non-captive, advance commissions. Call 1-800-580-0700

LAND SALES
I need 5 licensed real estate people to list and sell vacant land in S.E. Michigan. Salary, benefits, commissions & bonuses. Huge earning potential. We have as many buyers and leads as you can handle. Call Mike Krausman at The Michigan Lot Exchange, 313-645-9699

HOME IMPROVEMENT - I'm looking for a highly motivated strong closer. In home sales, experienced. $800 to $1500 per week. Leads supplied. Strong training. 32483 Schoolcraft. Call Sam, 522-3773

INDUSTRIAL SALES ASSISTANT
A major manufacturer of industrial motors, electrical drives and drive systems and industrial programmable controller products has an excellent opportunity in Inside Sales for a growth oriented individual.

Responsibilities include interfacing between accounts and manufacturing plants, pricing and quotations, interpreting specs and applications data, entering & expediting orders.

Qualified candidates will have an Associates Degree or equivalent, preferably in electrical engineering. Communication and people skills are required.

We provide an excellent compensation and benefits package as well as opportunity for future growth. For confidential consideration, please send your resume to: Box #404
Observer & Eccentric Newspapers
36251 Schoolcraft Rd.
Livonia MI 48150

INSIDE SALES ELECTRONICS
Novi based manufacturer's representative of electronic components is seeking a high quality individual for inside sales & customer service. The ideal candidate would have industry experience & a 4 year degree but quality work & a positive attitude are most important. This is an excellent opportunity with a premier company. Please send resume to: Greg Rathsburg, P.O. Box 3361, Farmington Hills, MI 48333

LEASING AGENT - licensed & real estate experience. Willing to work weekends. Commission. Ask for Fran: 737-4002

LICENSED REAL ESTATE AGENTS
To sell builder's new houses, part time in Commerce twp. Draw against commissions.
WELCH CONSTRUCTION CO.
313-684-5336

MANAGEMENT POSITION
½ Off Card Shop, 35585 West Warren, Westland, ask for Dana.

MARKETING
Experienced marketing reps needed for part-time evenings. Must have minimum 6 months work experience selling a service or product over the telephone. Professional phone manner is a must. To schedule an interview call:
TEMPEXCHANGE
557-5600

MARKETING SALES POSITION
part time. Involves developing marketing sales plan for a gourmet candy pruduct. Excellent opportunity with a steady growing company. Send resume to: MA Willett, Import Export, 43337 W. 7 Mile, Suite 250 Northville MI 48167. 348-1174

Marketing Trainee
Local office of a national organization needs a few good people, willing to work hard and be trained. GUARANTEED $25,000 first year income.
Call Sheila Clink
356-7111, ext. 217
REAL ESTATE ONE

METLIFE seeks one hard-working motivated sales rep that will start with a salary and earn a quarterly bonus. Goal is to earn $100,000 a year by the third year. Send resume to: Joe May, Metlife, P.O. Box 5147, Southfield, MI 48034.

• MONEY MACHINE •
Innovative marketing company seeks top notch sales leaders. Above average producers are rewarded with above average incomes. Call Now! 591-0330

OPPORTUNITY KNOCKS
So open the door to a unique opporunity to become a sales representative for Conquest News Magazine. We target the 50+ market. Flexible hours. Advertising sales experience preferred.
Send resumes to:
CONQUEST
36251 Schoolcraft
Livonia, MI. 48150
Or call: (313) 953-2183

PART TIME PHONE SOLICITORS
3-4 hours per day, hourly salary, plus commission. Please call Mr. Adams, between 10 AM. - Noon. 552-0670

Real Estate Career
"Free Training"
Call today...
851-6700
CENTURY 21 MJL
Corporate Transferee Service

CAREER SALES OPPORTUNITY
For over 43 years a tradition of quality Real Estate Brokerage has been our Hallmark at:
WEIR, MANUEL, SNYDER & RANKE, INC.
Work with some of Michigan's highest earning Real Estate Sales Associates. A limited number of sales positions are currently available
- OFFICES IN ROCHESTER, TROY, BIRMINGHAM, PLYMOUTH AND WEST BLOOMFIELD
- IN-HOUSE TRAINING PROVIDED
- TRAINING CLASSES START REGULARLY

For more information and confidential interview with Phyllis Goodrich, Director of Career Development call 851-5500.
WEIR, MANUEL, SNYDER & RANKE, INC.
REALTORS

ADVERTISING SALES ASSISTANT
Individual with advertising background and sales experience is needed for an entry level sales assistant position in our Livonia office. Associates Degree in Advertising or equivalent with courses in advertising is required. Experience in print advertising sales is preferred. Valid driver's license and automobile necessary. Excellent salary program and fringe benefits. Send resume or apply:
THE Observer & Eccentric NEWSPAPERS
36251 Schoolcraft
Livonia, MI 48150
We are an equal opportunity employer

RETAIL ADVERTISING SALESPERSON
Suburban Newspaper is seeking a highly motivated individual with previous advertising sales experience to work out of our Livonia office. B.A. in Advertising or equivalent, knowledge of ad design and layout, plus own transportation with valid driver's license is required. We offer a liberal salary and fringe benefit package. Send resume or apply:
THE Observer & Eccentric NEWSPAPERS
36251 Schoolcraft
Livonia, MI 48150
We are an equal opportunity employer

506 Help Wanted Sales

NEW START
I am an R.N. and mother of 4 young children who has learned how to triple my income learning marketing & sales. I am looking for motivated, integritas individuals with a positive attitude to train & assist in building a sales force. For appointment call 591-7047

OUTSIDE INDUSTRIAL SALES
Electric motor company seeking outside sales person with minimum 2 yrs. outside sales experience. We offer fixed territory, strong incentives, benefits. Resumes to: 18115 Sherwood, Detroit 48234

EXPERIENCED PRINTING Sales Person to cover Detroit and its western suburbs for an established Ann Arbor Printing company. Send resume to: Box 438
Observer & Eccentric Newspapers
36251 Schoolcraft Rd.
Livonia MI 48150

REAL ESTATE CAREER
AMBITIOUS? CONSCIENTIOUS?
WE WANT YOU!!
We will train you and start you on long term, high income career.
Call JULIE DUDEK, 565-3200
REAL ESTATE ONE

REAL ESTATE CAREER SESSION
Find out why Century 21 is the largest real estate organization in the world. Training, duties & compensation explained. Full time or dual career welcome. Call for reservations.
CENTURY 21 WEST 349-6800

REAL ESTATE CLASSES
Learn how to obtain your Michigan Real Estate license. Our classes are taught by experienced professionals. State of the art facility. Day and PM classes available. $125 includes tuition and materials.
For more information, call during business hours:
1-800-989-2121

REAL ESTATE
Earn while you learn! Keep your present job while you take classes evenings. Call now to begin your new career!
ASK FOR STEVE HOCKING
CENTURY 21
Hartford South
464-6400

RETAIL SALES
HESLOP'S is looking for great sales help. $6/hour to start plus benefits.
LIVONIA 522-1850
ROCHESTER 375-0823
TROY 589-1433

SALES AGENT - TICKETMASTER, permanent part-time. $4.50-$5.25 plus commission. Apply at 30150 Telegraph, #400, N. of 12 Mile, no phone calls

SALES

A good salesperson only asks for 3 things.

1. A good product to sell

Whether you measure our success by our consistent growth or by the success of our students, Lincoln Technical Institute certainly has a story to tell.

2. Strong Marketing Support

Our marketing program is designed to give you an opportunity to do what you do best...SELL.

3. Compensation which matches your contributions.

If you recognize that you could be doing better, you belong at Lincoln Technical Institute.

Lincoln Technical Institute provides a generous salary and bonus program designed to motivate superior performance, an excellent benefits package and comprehensive training. For immediate confidential consideration, please call Outside Admissions Dept.
1-800-554-4465
between 2 PM & 8 PM, Monday (6/14) or Tuesday (6/15). Equal Opportunity Employer, M/F.

LINCOLN TECH

REAL ESTATE PROFESSIONALS
The old days and ways are no more! Just getting a license is not enough to insure success. If you are willing to work hard, no other company can offer a better package to help you attain a successful career in real estate.

- Free pre-licensing
- Individualized training
- 100% commission plan
- Completely updated office and technical systems
- Group health coverage
- Best buyer and seller system
- #1 rated franchise sytem
- Unsurpassed national and local advertising exposure

Call Jim Stevens or Neal Lamphere. 459-6000 for personal interview
459-6000
COLDWELL BANKER
Schweitzer Real Estate

Remerica
HOMETOWN REALTORS
is the largest real estate company in Plymouth, now with 3 offices. We have openings in all three locations & we offer the best 100% commission plan & FREE pre-licensing classes. For our next career night call...

GARY JONES
Ann Arbor Rd. at Sheldon
459-6222

DOUG COURTNEY
5 Mile & Northville Rd.
420-3400

DICK RANDAZZO
Main St. in Plymouth
453-0012

Remerica
HOMETOWN REALTORS

RECENT COLLEGE GRADUATE for sales position in fast growing company. 227-3415

RETAIL CAREERS DESIGNER/SALES
If you are a talented, highly motivated professional with exceptional design, color coordination and communication skills, and customer service oriented ... we want to hear from you.
We offer an excellent salary base plus an added commission range of 7-9%, and an outstanding opportunity for career growth.
Come grow with us as we embark on a new venture ... complete kitchens and custom cabinetry at our newly renovated Livonia location.
Full/Part-Time positions available. Please send resume to:
Ethan Allen Home Interiors
15700 Middlebelt Road
Livonia, MI 48154

SALE MANAGERS
PART-TIME
$500 PER WEEK
MUST BE A MOTIVATER
MR. PATRICK 921-6934

SALES ASSISTANT
Model home sales. 20-25 hours/weekly, including weekends. $8/hour. Great opportunity. Will train. Clarkston/Wixom. 625-5855

Sales/Part Time
Tired of Cold Calls?
We're ready to offer you leads that can generate up to:
$200-$400 wk.
We are one of America's leading gourmet food companies and we are adding proven closers to our part-time sales force in the tri-county area. We offer:
- 3 evenings
- 1 weekend day
- Superb Product Line

For an interview please call Mr Arman between 10am till 4pm at 1-800-933-9230

Sales

ADMISSIONS REPRESENTATIVES
National Education Center, Bryman Campus, a recognized leader in the private adult career training field, is seeking aggressive, people-oriented individuals with strong sales experience preferably from a proprietary/vocational admissions background to recruit and enroll prospective students for our allied health training programs.

Selected candidates must possess at least 2 years successful sales experience including heavy telemarketing, telephone appointment setting, interview closing and follow-up skills. Excellent organizational and communication abilities essential.

We offer an excellent compensation & benefits package including a 401K plan, optical, dental and medical insurance plus more! For immediate consideration, please send resume with salary history to:

MR. V. DERITA
Admissions Director
National Education Center
BRYMAN CAMPUS
4244 Oakman Blvd.
Detroit, MI. 48204
An Equal Opportunity Employer

RETAIL JEWELRY
SALES ASSOCIATES
(FULL & PART-TIME)
Excellent growth opportunity! Retail Sales experience, self-motivation, superior communications skills preferred. We provide competitive salaries and benefits.

If interested in a position at our WESTLAND CENTER LOCATION, please contact MS. CADIGAN, MANAGER, for an appointment.

MEYER JEWELERS
WESTLAND CENTER: 425-7676
OR WRITE:
P.O. BOX 3189
Taylor, MI. 48180-6789

EQUAL OPPORTUNITY EMPLOYER

SALES DELIVERY & Collections People needed. Earn up to $20K to start. Contact Brian at Michigan Rent to Own 313-483-5400

SALES
Detroit area branch needs sales people with experience. Strong closers looking to make $200 + daily. Transfer opportunities to satellite branches nationwide. Management possibilities for present and future offices. Call Mr. Hawn for an interview at:
953-9439

SALES
Looking for an opportunity to get into the advertising/marketing graphic arts world? One of the finest firms in the midwest needs aggressive person willing to "pound the pavement" in exchange for training, draw/commission and expenses.
Send resume to: PO Box #51113, Livonia, MI 48151

SALESPEOPLE Earn commissions of $750 to $1500 per week with the best game in town. Call us and find out why. Downriver: 313-284-2220 Oakland-Macomb: 1-800-541-1313

SALES PERSON
to work with busy Southfield land developer. Please call:
559-7430

SALES PERSON
With degree & experience wanted for upscale automotive boutique located in Birmingham. Call Mon.-Sun., for interview: 313-263-5660

SALES REPRESENTATIVE
Aggressive, first class representative needed to cover Michigan area. Selling top brands in the industry. Car audio and/or consumer electronics background needed. Top dollar commissions paid. Send resume to: Galaxy Distributing, 390 Blue Sky Pkwy., Lexington, Ky. 40509

SALES REPS
0-2 years experience. Several inside and outside openings. Telecommunications industry. Southfield area. PCS GROUP, 353-8749

TAKE ACTION
Explosive marketing concepts fueling national growth. Profits exceeding record heights. Seeking money motivated individuals to help with Michigan expansion. Training & travel available.
Call Mr. Marinkovski 953-1757

SALES POSITION - Full time. Multi level marketing experience desirable. New company. Call between 12-4PM. 261-7941

SALES REP for local newspaper. Must have strong telephone closing skills. $300 week salary, commission & bonuses. 425-9533

SALES REPRESENTATIVES
Hiring Sales Reps for upscale skincare and cosmetics line. Call for interviews, day or evening. 626-7535

TEACHERS NEEDED for recruiting & training. Evening business project. Lucrative.
David Dassow 927-2658

TELECOMMUNICATIONS LONG DISTANCE SALES
Metro Detroit based national long distance carrier is seeking experienced sales professionals with long distance sales experience preferred. High residual commission & long term growth. For consideration call:
313-737-2600

TELEMARKETERS
Earn up to $7.50 an hour. 2 shifts available. 730-8500

TELEMARKETING
CASH PAID DAILY!
Will train, start now.
Under new management. Garden City, 425-5225; Sterling Heights, 939-5211; Royal Oak, 583-9966; Pontiac, 335-7550

TELEMARKETING
TIRED OF THE HIGH PRESSURE ATMOSPHERE?
Troy Area Accounting Firm Offers:
- 4 and 8 hour shifts available
- Pleasant, professional work environment
- Flexible DAY hours and training
- Appt. setting only, no selling
- $7 to $9 per hour plus bonus

For interview call:
1-800-338-0778

TELEMARKETING SUPERVISOR
Start your own department. Home improvement/construction experience a plus. $450/week + monthly bonus. $30-40K + potential. Livonia area. PCS GROUP
353-8749 FAX 340-9222

TELEMARKETING/INSIDE SALES
Positions available with national leasing company. Previous customer service skills required. Marketing experience preferred, but not necessary. Please send resume to:
T.H., P.O. Box 9066, Farmington Hills, MI 48334.

TELEMARKETING MANAGER
To $45,000
($450/wk. base + bonus)
2 yrs. telemarketing management experience windows & home improvement sales. Start-up telemarketing room, metro Detroit office of national company. Excellent benefits & career opportunity. 473-7212
STEVEN J. GREENE PERSONNEL

TELEPHONE CANVASSERS
Experienced.
Salary plus commission.
Ask for Mr. Allen 559-7300

TELEPHONE PROFESSIONALS Needed full-time & part-time to set appointments. Hourly + bonus. Regular business hrs. Call: 353-2195

$25,000 GUARANTEED!!
If you always wanted to start a career in real estate sales, but felt you couldn't take a chance on a lower first year income, NOW IS THE TIME TO GET STARTED!! Call Laura Cantin to find out about our guaranteed income program, and start immediately in a career field of unlimited earning potential.

REAL ESTATE ONE
646-1600

TWO PART TIME permanent positions with shop in mall in Livonia. Must be mature, adult & have some experience in gift retail. 261-1530

UNIFORM RENTAL SALES
Leading industrial uniform rental company seeking aggressive highly motivated sales persons for the Wayne & Sterling Hgts branch office. Car allowance, salary + commission, bonus, 401k, medical benefits. (Females are encouraged to apply.) Send resume to: Domestic Uniform Rental, 3800 18th St., Detroit, MI 48208, Attn: Regional Sales Manager.

WE'RE EXPANDING AGAIN !

WE HAVE AN OPENING FOR YOU

We have office locations in Franklin, West Bloomfield, Birmingham and Bloomfield Hills.
Call today for an appointment

CRANBROOK REALTORS
647-0100
Ask for Donna Griffon

UNLOCK THE CORPORATE HANDCUFFS AND TAKE CONTROL OF YOUR FINANCIAL FUTURE! Call Today! 293-2804

WANTED: Telemarketers. 20% Commission. Full & Part-Time. Troy, Rochester, Farmington, Novi & W. Bloomfield areas. Call, 485-9003

507 Help Wanted Part Time

A BIRMINGHAM COMPANY
SALES & SERVICE
WE HELP PEOPLE
BUY-SELL-RENT-SHARE
HOME BY OWNER
GUARANTEE & INCENTIVES
884 S. ADAMS 642-1620

ABSOLUTELY PERFECT for Parents/Teachers who need income with flexible hrs. Sell Educational DISCOVERY TOYS! Call Sales Director, Debbie Cortellini 451-0008

ANIMAL HOSPITAL, seeks person for Ward Nurse and office procedures. Will train. Part or full time. Reply to: P. O. Box 155, Westland, MI., 48185.

A PART TIME JOB Cleaning offices. Must be available evenings and Saturday afternoons. $5.50 per hour plus bonus to start. Livonia, Novi, and Wixom areas. 532-7070

ATTENTION HIGH SCHOOLERS!
Telephone callers needed, Mon. through Thurs., 7pm-9pm & Sat., 10am-2pm. $5/hour. 455-6797

BLOOMFIELD HILLS dental office needs part time phone help in evenings. $5.00 per hour plus bonus. High Schoolers welcome. 642-6430

City of Farmington Hills Food Service Workers
Currently seeking applications for the following part time Food Service Worker positions in the Senior Nutrition Program:

HEAD COOK - Responsible for day-to-day operation and supervision of the kitchen; meal planning; food orders; and inventory control. Requires previous food service experience, especially in large quantity cooking and menu planning and knowledge of state sanitation and safety standards. Hourly rate: $8.50 based on 24 hours per week.

ASSISTANT HEAD COOK - Responsible for preparation and dispersement of daily meals to both on and off site nutrition centers. Takes charge in absence of Head Cook. Requires previous food service preparation in large quantity cooking; some menu planning and knowledge of state sanitation and safety standards. Hourly rate: $6.50 based on 24 hours per week.

COOK - Responsible for assisting in food preparation, serving of meals, and kitchen clean-up. Requires previous food service preparation. Hourly rate: $5.00-$5.25 based on 20-24 hours per week.

All positions require a high school diploma or equivalent and must meet state guidelines for food service workers. Applications will be accepted until June 14, 1993. Please submit an application in writing or in person to:

Personnel Department
City of Farmington Hills
31555 W. 11 Mile Road
Farmington Hills, MI 48336
An Equal Opportunity Employer

COMMUNITY CO-ORDINATOR
Part time professional sought for international cultural exchange organization, hosting Europeans in American homes providing childcare. Flexible hours. Hold monthly meetings, counsel by telephone. Exchange experience & degree preferred. People skills a must. Sales/marketing background helpful. Modest salary plus incentives & expenses. Begin immediately. Send resume & cover letter to Michigan Coordinator, Au Pair Homestay, USA, 32381 Norchester, Beverly Hills, Mi. 48025

COMPILE HIGH TECH sales career data base. Minimum 2 yrs college. Salary plus expenses. Ken,
337-1594 or 973-0007

COUNTER CLERKS - part time or students. Will train for locations in the W. Bloomfield area. Apply Mai Kai Cleaners, 4083 W. Maple at Telegraph or 4307 Orchard Lake Rd. Crosswinds Mall. 537-8050

COUNTER PERSON
Needed part time, evenings & weekends. Apply within: 13973 Middlebelt, Livonia.

DEMONSTRATORS NEEDED
For promotional events in Westland, Canton, Farmington Hills, Novi, Livonia area stores. Flexible days. Start $5/hour. Call Debbie: 513-7997

DISCOVERY TOYS - A great way to earn extra income balancing family and a fun flexible job. Perfect for parents. Call Leslie 737-9074

DRIVER/WAREHOUSE
Apply in person: Advance Novelty, 12744 Inkster Rd., Redford, 9AM-noon only. No telephone calls.

FITNESS INSTRUCTOR - for Step Aerobics, various hours. Softball Umpires, weekends. Apply Livonia Family Y, 14255 Stark Rd.

FRONT DESK - Part time opportunity. Weekdends required. If you have a cheerful smile please send resume or apply at: Mayflower Hotel, 827 W. Ann Arbor Trail, Plymouth, 48170. Att: Peggy. No phone call please.

GENERAL OFFICE - PART TIME
Experience with bookkeeping, some computer experience, some correspondence. Send resume to Box #454
Observer & Eccentric Newspapers
36251 Schoolcraft Rd.
Livonia MI 48150

JANITORIAL
7am-10:30am, 4 & 5 days. Several positions, metro area. Evenings available also. Experienced preferred, floor care. 981-3871

LINGERIE SALES WOMAN
3 days, 10-6pm. Pleasant work environment, good salary. LuLu's Lingerie, Maple at Lahser. 644-4576

LOOKING FOR part-time person for phone duties plus in Bloomfield Hills service business. Some evenings & Saturday hrs. Call 332-5756

MAINTENANCE/JANITORIAL
Part time positions open for mature, dependable people. Retirees welcome. Apply in person at: Business Office, Laurel Park Place Mall, 37700 W. 6 Mile, Livonia, Mon - Fri. 8:30-5pm

JANITORIAL HELP, part-time, flexible hours. Call 427-5198

LEASING AGENT
Week-end hours. Will train.
Call 478-5800

MAIL/STOCKROOM PERSON
Permanent position in mail/stockroom, 25 hrs., Mon-Fri, including paid vacation, holidays, medical & dental plan. Duties include sorting & delivering incoming and outgoing mail, organization and distribution of office stock, lifting and moving office equipment. Send resume or stop in to complete application:
Liberty Mutual Insurance Group
Attn: Dept 014
26200 Town Center, Ste. 200
Novi, MI 48376-8001
An Equal Opportunity Employer

MERCHANDISERS, part-time, flexible scheduling available. Please call Jovita: 1-800-544-4816

OFFICE CLEANERS - PART-TIME
Evenings. Livonia, Farmington Hills & Novi Areas. Drug/alcohol free work place. Call 421-3158

OFFICE CLEANING, part-time, $6/hr. to start. Call between 2-5pm: 464-1533

PART-TIME DELIVERY
positions available. Transportation required. Call Laser Recharge:
443-5377

PART TIME PERSON needed for clerical duties. This person must be able to work FLEXIBLE daytime hrs. Mon. thru Fri. This person must possess typing skills of 40 wpm or better, filing skills, receptionist skills, Word Procssing & Lotus 1 2 3 skills. Must be dependable with a pleasant personality. Looking for a quick learner. Send resume to: Human Resource Manager, P.O. Box #9063, Livonia, MI 48150

PART TIME SHOWROOM GREETER
Large Auto Dealer has openings for a showroom greeter. Up to 30 hours per week. See Bill Ladd during the hours of 2-5 pm daily.
No phone calls please.
TAMAROFF DODGE
24625 W. 12 Mile
Just W. of Telegraph

PAYROLL CLERK
Part time. Flexible on work schedule 18-20 per week. Experience perferred. Contact Jim Miller for appointment at:
BOB JEANNOTTE PONTIAC/GMC TRUCK,
Plymouth. 453-2500

PHONE OPERATORS
Part-time evenings & weekends. Nice Livonia office. Duties are: heavy data entry. You must have excellent customer service skills. Good pay scale. Will train the right people. 476-7355

RECEPTIONIST, PART TIME. For busy full service salon in Farmington Hills. Must be reliable & work well with people. $5 an hr. 855-1050

RECEPTIONIST CALL COORDINATOR
Growing Real Estate office in Rochester Hills looking for individual with telephone and typing skills for alternate night weekend position. Call Gloria Biermann
CENTURY 21 East 299-6200

RECEPTIONIST/SECRETARY
For prestigious Southfield Real Estate Developer at Telegraph Rd. between 11 & 12 Mile. Up to 30 hours per week. Saturdays 9am-12 Noon AND Mon.-Fri. or Tues.-Fri. 12:30-6:30pm. WordPerfect & receptionist experience helpful. Excellent position for morning student. Send resume or stop by for application to: "Receptionist", Kojaian Management Corp., 26600 Telegraph Rd., Suite 450, Southfield, MI 48034

RECREATION AIDE
To work with male children & adults with developmental disabilities. Some personal care required. 10 week position beginning June 21. $5/hour. Call: 937-2360

ROUTE SERVICE - PART TIME
National advertising company seeks individual for part time route work servicing bulletin boards in supermarkets throughout greater Metro Detroit Area. Work hrs. flexible. No sales. Van or station wagon required. Apply in writing to:
SCS, 12076 Woodbine, Redford Twp, MI., 48239.

EXPERIENCED, BONDABLE Salesperson for expanding snack business. $10 per hour, flexible hours. Call Mon-Fri 6-9pm. 375-5585

SMALL FIRM IN LIVONIA - looking for part time secretary to work Mon. thru Fri. afternoons. For more information call between 2:30 & 4:30pm, 422-0515

SELL UNDERCOVERWEAR Lingerie at home parties. Full time pay for part time work. $99 Refundable Starting Fee in June. 349-6225

SHOE SALES PERSON with experience is needed in a specialty shoe store, 2 to 3 days per week.
Ask for Doug 421-5610

STAINGLASS SHOP looking for person with stainglass experience to assist customers. Glass Craft, Farmington. 471-9003

TELEMARKETERS WANTED-$6 per hour, part time, evening hours, flexible schedule. Birmingham area. Call Rick for interview 433-8581

TELEMARKETERS
Mon. thru Thurs., 9:30-1:30pm or 4pm-8pm. Livonia based window company. Call Laura at 522-4500

TELEMARKETING
Part time. Southfield office. Hourly plus commission plus bonus.
Ask for Mr. D. 353-9174

TELEMARKETING
Company expanding. HIRING NOW! 2 shifts available, 9:30am to 3pm or 4:30pm to 8:30pm. Great pay, bonuses. 32483 Schoolcraft, Livonia. Ask for Ext 13, 522-3773

TELEPHONE WORK
Local accounting firm needs pleasant telephone personality 4 hours, 5 days per wk. calling business owners for our professionals. Salary + commission. Call 9am-4:30pm, Charles Conklin, 476-7447, Ext 119

THE PERFECT SUMMER JOB
30 Part-time positions available. Day & Night. Earn $5-$10/Hr. Earn extra $$ for referring friends. If you're aggressive, hardworking & work well with people, contact Fred from 1pm-9pm at 453-8670

$7 PER HOUR
Door to door canvassing. Set appointments for additional cash bonus. Call Mr. Wilson 522-4500

508 Help Wanted Domestic

A DEPENDABLE caring person needed to babysit my 3 children in my Livonia home for the summer. Good references required. Call 352-5363, Ext. 802 or 477-0433

AIDE - cook, clean & assist guad, in home, 4:30-9:30 pm, 4-5 days per week. $6.50/hr, Rochester area. Call between 6-8pm, 652-2537

MOTHER'S HELPER for 2 yr. old twins & newborn. Must be energetic and love kids. Non-smoker. Mon. thru Fri. Lone Pine & Orchard Lake Rd. 932-0553

LOOKING for "Mary Poppins" to care for two children (ages 4 & 2). Must be enthusiastic, organized and dedicated to quality child development. Light housekeeping. Four days a week 9am to 6pm. Woodward and 16 Mile area. Call: Deborah at: 642-6651

BABYSIT just 2 hours per week in exchange for a full health club membership or tanning package in Livonia. Call: 591-1212

BABYSITTER - Adult needed for 2 children (12 & 7 years). Light housekeeping, assist with meals, must have car, 2-3 10 hour days. SE Novi. Non-smoker only. 349-1778

BABYSITTER: Afternoons & some full days, in our W. Bloomfield home, for 2 elementary kids. Car needed. Non-Smoker Only! Call, 855-4659

BABYSITTER - Full time. 2 boys, 19 mos. & 3½ yrs. Light house cleaning. Livonia area. References. Call after 6pm, 473-5806

BABYSITTER in my Royal Oak home. Mon. thru Fri. 8am-6pm. Salary negotiable. Call after 7pm: 546-5802

BABYSITTER-My West Bloomfield home 3 days, 1-2 eves. 3 boys, 8, 6 & 2. Non smoker, own transportation. References. 788-3545

BABYSITTER NEEDED in our Canton home, full-time, for 2 schoolage children & 1 baby. Must be non-smoker. 981-5236

BABYSITTER needed Mon.,Tues & Thurs. 3 older children. Livonia area. Must be able to drive. 261-5362

BABYSITTER needed for Summer, Mon. thru Fri., 2pm-6pm. 2 Children, 7 & 9 Yrs. of age. Must be dependable. Call after 6pm 561-1606

BABYSITTER needed part-time in my Novi home every Tues. 8:30-5:30 and every other Mon. 9:30-6pm. Non-smoker & experience needed for my 6, 5 & 1 yr. old. 349-4538

BUS DRIVING COUPLE - needs care for 4 yr. old. Hours & days vary, from early am to 1 or 2 evenings and all day Sat. Call anytime 721-0784

CARETAKING POSITION opening for full or part time. For more information call between 5pm-10pm. 471-3579

CHILD CARE for 18 month old in our Plymouth home, Mon. thru Thurs. Experienced, non-smoker & references required 451-9572

CHILD CARE-Mature person needed for infant in Wixom home. 2-3 days/week. Experience necessary. Non-smoker. References. 669-7462

CHILD CARE needed for infant and 6 yr. old boy in our home, Mon.-Fri. 7:45am-5:30pm. Begin July 5. Rochester Hills, 656-2065

CHILD CARE needed for newborn beginning July 12, 7:30am-6:00pm. Prefer your home with no more than 3 children. Plymouth. 451-1887

CHILD CARE: Wanted an experienced provider, who loves children, to care for our new born infant, beginning Mid August, in our northern Southfield home. Non smoker. Own transportation. References required please. Call, 647-1741

CLEAN, honest lady to work steady Fri., Sat., Sun. & Mon. days & sleep in. Private bedroom & bathroom. Prepare & cook meals, take me marketing or to library, no smoker, do laundry & cleaning on Fri. Must have car. $175 net. 661-2250

DAYCARE NEEDED-Permanent, part-time, 2 children, non-smoker, W. Bloomfield Lakes area. After 6pm: 682-8567

EXCELLACARE
Immediate Positions: Caring individuals to work in private homes. Bathing assistance, personal care, prepare meals, light housekeeping. Entry level positions available. Weekly pay. Full and part time. Pick your own hours. 476-9091

GROSSE POINTE
EMPLOYMENT AGENCY
885-4576
60 YEARS RELIABLE SERVICE
Needs experienced Cooks, Nannies, Maids, Housekeepers, Gardeners, Butlers, Couples, Nurse Aids, Companions and Day Workers for private homes.
18514 Mack Avenue
Grosse Pointe Farms

HIGH SCHOOL/college student wanted to sit for 9 yr. old boy. Long Lake & Adams area. Must have transportation. After 6pm: 646-2572

PERSON TO DO HOUSEKEEPING and cook dinner for elderly woman. 6 weeks only, 3 hours per day. $6 an hour. Westland area. 427-3354

HOUSEKEEPER/Babysitter, part time, must have transportation and provide references, flexible hours. For info call 559-3634

HOUSEKEEPER/CHILD CARE for professional couple with 3 children. References required. Bloomfield Hills. Call only after 8pm 647-0965

HOUSEKEEPER - Some infant care. Live-in lakefront home including evenings and weekends. Energetic, hardworking, flexible non-smoker. Driver's License, loves pets & water. Brief resume & references: Box 352
Observer & Eccentric Newspapers
36251 Schoolcraft Rd.
Livonia MI 48150

LIVE-IN BABYSITTER for 2 small children. From June 21 thru July 24 only. Will travel to Charlevoix. Non-smoker, speak English. 855-5124

LIVE-IN WANTED: non smoker, female, cooking and light housekeeping. Please call 313-349-5278

LIVEOUT/BABYSITTER - for 6 & 2 yr. olds. Own transportation a must. Hours negotiable, full time. $250 to $300 per week. 513-6955

LOVING, CARING, nonsmoker, non drinking grandmother type over 50 years of age to care for 2 year old boy. 473-4594

LOVING, CREATIVE, childcare for 5 & 2 yr. olds, full-time, in my Livonia home. Hours vary. 462-0950

MATURE EXPERIENCED ADULT
to care for infant in Birmingham area. 35-40 hrs. per week starting Sept. 3 reference letters required. Licensing preferred. Call 646-7508

MATURE PERSON wanted to live in with elderly woman, must drive, call between 9am-7pm 646-4131

MATURE WOMAN to care for 5 & 7 yr. old in our Livonia home. Flexible scheduling, 2-3 afternoons per week, $5/hr. Non smoker. Own transportation. 427-1389

NANNY - For the Orchard Lake area. 2 children, full time. References required, salary negotiable. Call between 6-8pm. 683-4722

NANNY/HOUSEKEEPER
2 boys, 4 & 5. Orchard Lake area. Non-smoker, college students welcome. 681-3883 or work 594-0262

NANNY LIVE-IN or out for 10 month old. Light housekeeping. Dependable, loving, non-smoker. References. Days: 637-9541; Eves: 642-5971

NANNY - responsible person, live in, non smoker, references, loving person to care for 2 children.
Call 855-9069

NANNYS & HOUSEKEEPERS
Experience required. Top salary and benefits. All areas.
THE NANNY NETWORK 739-2100

NANNY wanted part time, 2 days, 2 children 3½ yrs. & 8 mos. Experienced only. Our Huntington Woods home. References. 544-7778

NANNY - Working Mom & Dad need live-in nanny/housekeeper. Must be flexible, mature & have a sense of humor. West Bloomfield.
Leave message. 851-4930

NON-SMOKER TO care for infant in my Southfield home. References & own transportation required. Call 953-2000
Voice Mail ☎ 7046

NURSE AIDE, must be energetic, good transportation. Good personal hygiene a must. Light housework & driving. Westland area. 729-7672

NURSES AIDES to care for mentally & physically challenged man. Afternoons, share weekends. Farmington Hills area. 661-2058

PROFESSIONAL HOUSEKEEPER
QUALIFIED ONLY
Non smoker, Bloomfield Hills area
642-5125

RELIABLE high school or college student to care for my 10 yr old daughter during summer vacation in my Rochester Hills home.
Call eves. or weekends 650-8756

RETIRED LADY OR COUPLE
to live in with semi-invalid woman. Free rent & run of the house in exchange for companionship & preparing simple meals. Redford Twp. area. Call after 5pm, 533-8035

SITTER NEEDED - 7 & 12 yr. old girls, Wayne/Warren area, 4 days/wk. 9:30-4:30, $25/day. Non smoker. Eve./weekends. 729-8819

SITTER NEEDED full-time for 10 yr. old boy in your home. 7 Mile/Farmington/Deerfield Woods Apts. area. Call & leave message: 442-0298

SITTER - Starting 8/1. Our Rochester home, 4 children for summer months, 2 children in Fall. Need references. Call after 6pm.: 652-8862

SUMMER CHILDCARE, weekdays, June 24-July 9 & Aug. 7 yr old boy, my Rochester Hills home, flexible hours. Car needed. 651-1839

SUMMER SITTER my Northwest Livonia home, 2 boys (7 & 8), 2 dogs, 4 days. Call after 5:30 or leave message 464-8252

SUMMER EMPLOYMENT for college student, (efficient in math & computer skills) to tutor & govern my 3 schoolaged children during the summer months in my home, Mon. thru Fri. Must have valid driver's license. For appointment 864-5576

WEEKEND LIVE-IN to care for elderly man, Plymouth area. Call after 8pm. Leave message 451-2048

509 Help Wanted Couples

APARTMENT MANAGER COUPLE
Rewarding apartment management career opportunity for experienced couple. Join a great property organization and manage a mid-size community.
Call - (313) 358-3777

APT. CARETAKER COUPLE
Ideal for senior citizens. Small senior citizen building in Oak Park, near 9 Mile & Coolidge. Small salary plus 2 bedroom apt. Send brief letter (resume) with qualifications to Box 238
Observer & Eccentric Newspapers
36251 Schoolcraft Rd.
Livonia MI 48150

MAINTENANCE COUPLE
Experienced. Needed for apartment complex in Novi. Wages include apartment & utilities. Call Mon.-Fri. 624-0004

511 Entertainment

ALLL ABOARD....DJ EXPRESS
A PROFESSIONAL DJ SHOW
Specialty: Weddings & Graduations
Call Paul anytime! 960-0003

BOOK YOUR PARTY NOW
Great music at a great price
Professional disc jockey
TK Productions 561-0655

CALL GERI THE CLOWN
Entertainment for all occasions.
Magic! Puppets! Ventriloquism!
Balloons! 363-3050

CAROLE'S MUSIC FOR LIFE. Solo Pianist or Duo/Trio/Quartet. Bach to Boogie, Jazz & Classical. All Occasions. Lessons also. 851-3574

ENTERTAINMENT REFERRAL SERVICE!
Your A to Z Connection
For Any & All Occasions
Toll Free 1-800-499-9899

MUSIC TO YOUR EARS
PROFESSIONAL DISC JOCKEY
& Videography Serv. All Occasions
Call Dave, 960-9906

NEED A PROFESSIONAL WEDDING BAND? Call 1 (800) 878-COST plus ext. # (pin). 2-5 piece band ext. 1080. DJ & Karaoke ext. 1050. Piano rental/player, ext. 1030.

PIANO MUSIC
For weddings and parties.
Popular standards.
Florence, 661-5622

WHITE KNIGHT PRODUCTION
Professional D.J. Service
Now booking for Aug.-Dec.
Call James 401-5858

512 Jobs Wanted Male / Female

AFFORDABLE, quality child care, caring Livonia Mom. Meals & activities, part time or summer. Ann Arbor Trail/Newburgh. 522-0471

A FRIENDLY, patient woman to care for your child(ren), any age. Full or part-time. Willing to travel. 721-2354

AIDE TO ASSIST with elderly care, full or part time. Experienced. References. Reliable. Own transportation. Days or nights. 357-3844

EXPERIENCED Caregiver will care for infant & toddler in your home. Prefer professional. Own transportation & references. 277-7652

BABYSITTER: In Redford. Reasonable, responsible, non smoking adult. Any hours or age. Meals included. Call Cathy, 937-0969

★ BASIC HOUSECLEANING, windows included, references available.
Jill, 261-0662

CARING, QUALIFIED, NANNY
Seeking child care position, ECE degree. Registered with Michigan Child Care Association. 274-7334

CHILDCARE by educated & experienced Mom. Reasonable & flexible. Fun activities & TLC. CPR certified. Wayne/Westland school transportation possible. 562-8730

CHILD CARE - For infant or toddler. Lots of TLC. Experienced Teacher. Excellent references. Non smoking home. 5 Mi/Farmington 522-2363

CHILDCARE in Garden City. 13 years experience in a loving nonsmoking home. Meals & planned activities. Great refs. 425-3038

CHILD CARE - Lots of love & time for your 1-year-old or older. Wonderland Mall area. Great references. Call Lori: 261-0502

CLARE'S CLEANING
Cleaning done with an old-fashioned flare. Weekly, bi-weekly. Canton, Plymouth, Southfield areas. Leave message 388-5870

DAYCARE - for 0 to 5 yrs. in loving home environment. Equipped meals & activities. Experienced, dependable. Joy & Middlebelt 422-7471

ELEMENTARY Teacher/Mom, off for the summer, has openings for child care. Enriching activities & projects daily, walk to playground in sub. Plymouth/Canton. 459-6641

ENERGETIC, YOUNG Woman will clean your home for reasonable rates. Call Laurie to discuss your cleaning needs, references available. 278-7427

EUROPEAN LADY with experience would like to clean your house or apartment. Good references.
737-8843

EXCELLENT HOUSE CLEANING - great references, low rates, Canton, Plymouthk Northville & Livonia areas only. Call Ann 522-7889

EXCELLENT HOUSE CLEANING - great references, low rates, Canton, Plymouthk Northville & Livonia areas only. Call Ann 522-7889

EXPERIENCED MOTHER 4 yrs. in business. References. Infants & children to 6 yrs. old. Benstein/Oakley Park area. Call Kathy: 313-669-0785

"GOOD OLD FASHION House Cleaning."
We do a very good job.
Call Amelia. 534-6733

GOOD - THOROUGH HOUSECLEANING by 2 reliable women with excellent references $50. 669-8743

HOUSEKEEPER looking for 2 or 3 days per week, mature, dependable with own transportation, references 547-9635

HOUSEKEEPER willing to clean 1 or more days a week. Great References. College student. Please call Joey. 342-8707

HOUSEKEEPING BY ANN. Dependable. Bonded. References. Thorough vs speed. Available bi-monthly Mon. Tues. Wed. Thurs. 373-1096

IRONING & HAND SEWING - buttons, hems, etc. Your home or I will pick-up & deliver. Weekly/bi-weekly. References. 371-0906

LOVING mother will sit in her home for baby or young child. Westland. 595-7286

LOVING mother to care for your toddler child. Full or part time. Non-smoker. 722-4727

MOTHER OF 2 Wishes to care for your child/children. My home or yours. Sterling Hts., Troy, Rochester. References. 264-5674

NURSE AIDE/COMPANION seeks days/nights, including live-ins, caring for the sick or elderly. Good references/transportation. 538-0823

POLISH MAID SERVICE
• Honest • Reliable • Exp. • Ref.
• Homes • Condos • Offices
Call Elizabeth: 871-3450

SCHOOL AGE KIDS NEED A FUN place to go this summer. Fun, arts & crafts, field trips.
Leave message, 421-8206

SECRETARY - mature, experienced available for part time, excellent writing, shorthand, phone, grammar & typing skills, knowledge of word processing, call after 5pm 626-9283

TEACHER: Will Babysit/Tudor in the Wayne area, for the summer. Full or part-time. Call, 313-326-4786

"UP NORTH CHILDCARE"
College sophomore seeking weekly childcare employment in the Petoskey/Harbor Springs area. Experienced babysitter, elementary education major with own transportation. Available 6/12 to 8/10. $5.50/hr. References upon request. Please contact: 616-347-5199

WILL babysit days, Mon-Fri, in my home. Plymouth & Inkster Rd. Excellent references.
Ask for Lisa: 421-8211

515 Child Care

ABSOLUTELY THE BEST Day Care in W. Bloomfield. Full/part time or summer care available. Structured activities & meals provided. Excellent references. Call: 855-2482

ACCEPTIONAL CHILDCARE Givers available. Specialty/post-partum care. Full/part time, live-in. Short/long term caregivers available. Owner degreed/all caregivers certified in infant/child CPR. Call Miss Lisa, Inc. at: 543-0314

ARE YOU looking for licensed child care that regards children 1st priority? Stop here! 13 yrs. experience, 1st aid & CPR, meals, fun, learning, excellent references; near 696 Xway, Southfield. Marcy, 557-6879

AT LORI'S LOVEABLES - Have fun, meals, & TLC. All ages & drop-ins welcome. Non-smoker, CPR certified. 11 & Middlebelt. 473-4099

CHILD CARE - Age appropriate activities, meals included, excellent references. Plymouth/Inkster Rds. area. 937-0539 or 937-8373

CHILDCARE for age 3 & up. Licensed, trained in first aid & CPR. Lots of TLC. Fenced yard. Non-smoker. Livonia. 442-0156

CHILD CARE in my licensed Bloomfield Hills home. One full-time opening, any age. One part-time opening over 18 mos. Non Smoking. Great References. Call Gina, 335-4238

CHILD CARE - W. Bloomfield, 2 mos.-5 yrs. meal provided, fun & loving home, planned activities. References. 661-1832

DAY CARE in a caring, licensed family environment. Breakfast, Lunch & Dinner provided. Mon-Fri, full time. 18 mos. or older. Redford area. Call before 8pm 534-4541

DAY CARE in BEVERLY HILLS has opening for infants. Open at 6:30AM. Near Beaumont Hospital, 13 Mile & Greenfield. 646-3942

DAY CARE in W. Bloomfield has openings for infants to 4 years. Certified teachers, planned activities. Lots of TLC. 681-2376

ENERGETIC, loving nurse has openings in Farmington Hills day care home. Great references. Educational skills. Meals & snacks. 661-8232

EXCELLENT Service and affordable cost have kept JTOTS Home Day Care parents and kids happy for 5 yrs. 3 Full time providers. Everything provided. Licensed. Farmington Hills. 851-1253

KATHIE'S KIDS CHILD CARE
Quality, licensed in-home. Livonia Area. Meals provided. Non-smoking environment. 421-2305

KEEPING in mind the needs of working parents, this newly constructed home day care was designed just for little people. Your friends anxiously await your arrival. Livonia, 6 Mile & Wayne. 953-4233

LICENSED CHILD CARE
In my home. Infants to 4 yrs. Activities, meals, computer 2 & older. R.N. 12 Mile & Drake. 553-7351

MEALS: Activities & lots of love. Licensed. References. Livonia location. Full-time positions. No smoking environment. RONDA: 462-3962

516 Elderly Care & Assistance

NEED HELP IN YOUR HOME?
24 HOURS/7 DAYS
Home Health Aides Companion/Sitters Transportation
Private duty home care agency helps you remain independent in your own home.

Ideal for people needing assistance with personal care, light housekeeping, companionship & transportation.

Carefully screened, well qualified employees are RN supervised.

For more information, call:
UNITED HOME CARE SERVICES
981-8829

516 Elderly Care & Assistance

EXCELLACARE SERVICES, INC.
"A Caring Person In Your Home"
FREE IN-HOME CONSULTATION
- 24-hour service available
- Long or Short Term Care
- Serving the Metro Area
- Qualified Caring Personnel
- Bonded and Insured
- Same Rate Seven Days A Week

• LIVE-IN AIDES •
• HOME HEALTH AIDES • HOMEMAKERS •
Assisting With:
- Personal Care
- Preparing Meals
- Housekeeping
- Appointments
- Errands • Shopping
- Companionship
- Live-In Assistance

Try Our LIVE-IN CARE for $99.00 A DAY!
Farmington Hills 476-9091
Troy 740-9050
We will be happy to assist in the home, the hospital room or nursing facility.
Member of the Michigan Home Health Association. *Some Restrictions Apply.

BINGO

V.F.W. #2269 AUXILIARY SUNDAY 2:00 P.M. 23414 Orchard Lake Rd. (N. of Grand River) 474-8180	Father Daniel A. Lord KNIGHTS OF COLUMBUS MONDAY 6:30 PM Livonia Elks 31117 Plymouth, Livonia 464-0500 • 425-2246	K. of C. St. Francis of Assisi Wednesday, 10:30 a.m. 21900 Middlebelt Farmington Hills (Between Grand River & 9 Mile) 476-1100	16th Congress District Democratic Party SATURDAY 6:30 P.M. Sheldon Hall (Plymouth Rd. at Farmington Rd.) 261-9340
ST. EDITH SUNDAY 6:30 P.M. 15089 Newburgh (S. of 5 Mile Rd.) Livonia 464-1222 or 464-1224	CONGREGATION BETH SHALOM TUESDAY 7:15 P.M. 14601 W. Lincoln, Oak Park (E. of Greenfield) 547-7970	ST. JOHN'S ARMENIAN CHURCH (Church with Gold Dome) THURSDAY 7:00 P.M. 22001 Northwestern Hwy. 569-3405	VFW #4012 IN NORTHVILLE SATURDAYS 6:45 P.M. 438 SO. MAIN STREET NORTHVILLE (N. of 7 Mile Rd.)

To place an ad in this directory, please call Joan at 953-2082

CHILDCARE Corner

NURSERY · DAY CARE · PRE-SCHOOL

"A Home Away From Home"
12 Mile and Farmington Rd. Area
BARB'S TLC
Safe, NURTURING, Quality home setting
Fun & Educational, Licensed, 10 yrs.
Impressive References
Limited Openings
553-5825

Gibson School Child Development Center
Ages 2½ - 5
Full & Part Time • Year Round
(313) 537-8688 Rt I-96 & Telegraph

SUNNY POINTE CHILD CARE
ENROLL NOW FOR SUMMER DAY CAMP
Ages 3-10
CRAFTS - WATER ACTIVITIES
NATURE HIKES & MORE
Also day care avail. ages 6 wks. & up
347-6580
19149 Fry Rd., Northville

Kids on the Block
Licensed In-Home Day Care
DIAPERS & MEALS PROVIDED
6 WEEKS - 6 YEARS OLD
Livonia/Farmington Area
477-2953

Come Little Children Center
45050 Warren, Canton, MI 48187, (313) 455-4607
23749 Elmira, Redford, MI 48239, (313) 532-3716
Kindergarten - Pre-Kindergarten
Infant/Toddler Program
LATCH KEY
DAY CARE
Loving Staff, Educational Activities

CANTON CHILD CARE
Warm Home Environment
Small Group - Best Quality Care
Full or Part Time
All children in my home are safe, loved & off to a good start.
Call Kay at: 459-7368

LOLLIPOPS & LULLABIES
Pressure-Free. Licensed In-Home Child Care. Learning Can Be Fun!
Each child will receive plenty of Love, Attention, Kind Words and Smiles. Come Join Us!
Redford area.
533-0980

FRIENDSHIP CHILD CARE CENTER
33445 Warren Rd.
Westland
458-2050
Infant-Toddler-Preschool
Half Day, Full Day Program
Summer Day Camp

NORTHVILLE MONTESSORI CENTER
15709 Haggerty Road
(Between 5 & 6 Mile)
• Summer Day Camp
420-0924 or 348-5093
• Pre-School • Extended Hours Available • Elementary

TLC Preschool
Qualified Staff
FULL & PART-TIME
FULL DAY KINDERGARTEN
Free Hot Lunch!
Ages 2½-6
Open 7 am-6 pm Year Round
427-0233

To place an Ad in this directory please call Debbie at 953-2083

MARKET PLACE FUN

516 Elderly Care & Assistance

Classifieds WORK
To Place Your Ad Call
644-1070
591-0900
852-3222

ELDERLY CARE - recent references. Medication reminder, meal preparation, appointments, errand shopping, etc. 453-4180

HAVE OPENING for ambulatory elderly lady. Quality care, home cooked meals, clean, beautiful home, pleasant atmosphere. If you are tired of paying high price for home care; then see what we have to offer. Low, reasonable rates. No obligation. Call us, if no answer leave message (313)693-9442

518 Education & Instruction

COMPUTER PRO available. IBM & Mac. Problem solutions. Train, install, hard/software support for home or work. Call Pam 416-9602

FLUTE & GUITAR
Private instruction available. All styles taught. For information call: 442-7271

HYPNOSIS COURSES
State licensed training
CAC,CEU. Free catalog
Call Infinity Institute 549-5594

PROFESSIONAL BARTENDING SCHOOL/Southfield
559-0005
2 weeks, $495

SWIM SCHOOL IN YOUR POOL
Lessons by Charlene.
WSI certified.
272-3827

518 Education & Instruction

PIANO LESSONS plus voice, organ, clarinet & percussion in your home. Popular & classical. All ages, piano rental available. The Assoc. of Music Teachers. 855-7030 or 525-0829

TUTOR- Experienced certified teacher, Kindergarten to 8, to tudor in math & reading. Excellent references & credentials. 442-9153

TUTORING - Elementary level, all subjects. 4 yrs. experience. Low rates. Linda 563-6958

520 Secretarial & Business Services

ACCURATE & dependable word processing. IBM 486 computer, laser printer. Resumes, letters, graphics, term papers, etc. Pick up & deliver. 422-5842

COMPUTER SERVICES
Resumes, Letters, Spread Sheets. College Papers. Graphics. Reports. Call, Debbie, 313-531-8355

★ DESKTOP PUBLISHING
Resumes, brochures, flyers, letterheads, event programs, business cards, graphics & more! Work done by experienced designers. Reasonable rates. Call for a quote, 354-1328

TYPIST - IBM Computer, Laser printer, transcriber. Papers, manuscripts, letters, Lotus, Word Perfect, Microsoft Works, accounting. Quick accurate service & dependable. 661-5211

522 Professional Services

COMPUTER Consulting, set up, tutoring. DOS, Windows, other applications. Business & personal. Educational Specialist. Marc: 356-7741

522 Professional Services

LEGAL ASSISTANT with 5 years experience, will index/summarize depositions, medical, Workers Comp & employment records. Quotes & references available. 360-1678

NOVI PERSON with IBM46 Computer, and HP Inkjet Printer, looking to do work out of her home in bookkeeping, WordPerfect 5.1, Excel 4.0 and Filemaker Pro. Cheri, 347-2861

PERSONAL COMPUTER TRAINING. Learn WordPerfect, Lotus, Windows, Excel...personalized classes. Alicia 488-0143

RESUMES FOR RESULTS
Professional/affordable resumes & cover letters. Call Elysa: 661-4962

523 Attorneys Legal Counseling

AGGRESSIVE LAWYER
Divorce; Bankruptcy; Criminal; Driving Privileges; Wills/Probate. S. Widenbaum 427-0303; 356-0522

BANKRUPTCY; - $175 + costs
Divorce; - $175 + costs
Also all personal injury
Criminal & probate matters
Nathanson & Nathanson P.C.
356-7766 or 1-800-424-ATTY

530 Oakland County

TUTOR - Georgetown University student, Brother Rice graduate. All subjects especially Spanish, English (literature), History. Flexible rates/hours. 258-1985

600 Personals

ASTROLOGY PSYCHIC FUN FAIR
June 12, 10-5pm. American Legion Hall, Royal Oak. Fund raiser for American Cancer Society. 526-2610

600 Personals

BALL room dance instructor wanted. Willing to give weekly private lessons in our home. Canton area. 397-3026

DIET MAGIC
Lose up to 30 lbs, 30 days
30 dollars.
Call 681-9472

"FRIENDSHIP - SINGLES"
Personal introductions
Special! Sincere Dating, Marriage... Katie 945-8422

IF YOU WERE AT Stark Rd. & Schoolcraft on May 13 at approximately 11:30am & saw a blue Honda & a white Tempo cutting each other off with the occupant making gestures at each other. Call. 425-2448

I will no longer be held responsible for debts incurred by anyone other than myself. Miller D. Lang.

LOOKING FOR GOLFERS
team or foursome. Call:
626-6868 539-1171

LOSE a Mother During Childhood?
If you are between 18-60 and lost a mother thru death between 3-16, you can be part of an important study. Call 313-557-8929

ST. JUDE NOVENA
May the Sacred Heart of Jesus be adored, glorified, loved & preserved throughout the world, now & forever. Sacred Heart of Jesus, pray for us. St. Jude, worker of miracles, pray for us. St. Jude, helper of the hopeless, pray for us. Say prayer 9 times a day for 9 days, then publish. Your request will be granted. S.M.

TODAY'S SINGLES
Interracial or same race dating.
1-800-612-0405

WANTED - people who want to learn a philosophy based 100% on reality, reason, egoism & capitalism. For information write: The Objectivist Group, 34518 Warren, Suite 152, Westland MI 48185.

600 Personals

LOOKING for anyone knowing the whereabouts of the children, (Kenneth & Stephanie) of Kenneth Francis Evans & Shirley Ann Knapp. Please call 906-745-6543

MEET SINGLE CHRISTIANS in the Detroit Metro area. Call Christian DATELINE. To leave a private message or scan your personal messages call 1-900-448-3005 Ext. 13. $2.49/min. 18 yrs. old +.

602 Lost & Found

FOUND-Dog, young male, buff color, short hair, Northland Drive & Greenfield area. 681-8087

FOUND - Hood ornaments. Birmingham area. Call Birmingham police station to identify.

FOUND: pet white rat, young adult. In vicinity of Wayne Rd. just south of Joy. Friendly. 425-3260

FOUND - prescription sun glasses, very thick, with case. Farmington Hills 474-4298

FOUND: Sheppard/Malamut mix, female, approx. 1 yr. old. 11 mile/Laheer area. Found Sat., June 5.

FOUND: Tiger cat, declawed, neutered, about 2 yrs. old, grayish w/some white. Plymouth Twp. Call 420-0721

FOUND: White Angora-type male cat in Rosedale Gardens area. 522-2427

FOUND: 2 dogs, Alaskan Husky and Border Collie. Anyone call 533-6034

GOLDEN Retriever/Labrador mix. Golden color. Lost at Denton & Michigan Ave. 495-0472

LOST: Bird, Cockatiel, yellow/beige, orange cheeks, Warren/Wayne Rds. After 4:30 PM. 728-3742

LOST: black cat, 4 mos. old. Livonia/Redford. Inkster & 6 Mile area. Call. 261-6386

602 Lost & Found

LOST: Cat, black & white female with pink collar/tag, last seen 6/4, Hickory Heights area. 645-9617

LOST: cat. Aldingbrook, Maple/Drake. Black face, paws & tail. Blue eyes, tan body. Reward. 788-6812

LOST - Pair of prescription eyeglasses in hard black case possibly in Canton. Reward. 981-3879

LOST: Small black short haired cat with no tail, wearing white flea collar. Quarton/Cranbrook Area. Call: 646-1489 or 319-8477

LOST - Small grey striped cat, white markings, smudge on nose. June 4th, Kensington/Long Lake Rds. area. Please call. 258-5314

LOST - wedding ring, heart shaped diamond, wide gold band/14 diamonds around it. Reward 669-5789

LOST: - 5-30,Plymouth & Middlebelt, black/tan miniature Dachsund, 5 yr. old female, Fla. registration, answers to Heidi. Reward. 416-4290

$REWARD$
Lost in Redford, Husky/Lab, black/white face & floppy tan ears. Answers to Brutus. 255-2107

603 Health - Nutrition Weight Loss

VIC TANNEY - VIP Exec Club, (Lifetime membership) transferrable, $1000/best offer 517-485-5905

604 Announcements Meetings/Seminars

SILICONE BREAST IMPLANT CONSULTANT
20 yrs. experience. Talk to someone who will listen & knows & understands YOUR CONCERNS!
Call S.B.I.C. For an Appt.
Call, 313-416-0675

605 Adoption

ADOPTION - We can offer a newborn an excellent education, family dinners, annual vacations, a life filled with love & more. Call Jean & David at home. -1-800-421-0353

ADOPT - We hope to adopt an infant and have contact with the birth family as the baby grows. Call Rose & Karl collect, 582-2213, or our agency at 313-962-4534

606 Legal Notices

MEDICARE NOTICE
TO THE PUBLIC

Notice is hereby given that on July 5, 1993 the agreement between Camelot Hall Convalescent Center, 35100 Ann Arbor Trail, Livonia, Michigan, 48150 and the Secretary of Health and Human Services, as a provider of services in the Medicare program will be terminated.

The Health Care Financing Administration has determined that Camelot Hall Convalescent Center is not in compliance with the following Medicare Requirements for Long Term Care:

42 CFR 483.20 Resident Assessment
42 CFR 483.25 Quality of Care
42 CFR 483.30 Nursing Services
42 CFR 483.75 Administration

The Medicare program will not make payment for skilled nursing services furnished to patients admitted on or after July 5, 1993. For patients admitted prior to July 5, 1993, payment may continue to be made for up to 30 days of covered services furnished on or after July 5, 1993.

ILLIA VILLANUEVA
Section Chief
Survey & Certification Operations Branch, Division of Health Standards & Quality

606 Legal Notices

Have Your Own Hotline To What's Happening In Your Neighborhood. Call For Home Delivery! Observer & Eccentric Newspapers 591-0500

"SPECIAL REPORT - 1993
The Annual report of the Simpson Industries Fund is available from the Fund Manager for inspection at the principal office of the Fund during regular business hours by any citizen on request made within 180 days after the date of publication at 32100 Telegraph Road, Bingham Farms, Michigan.
By Simpson Industries Fund
Robert W. Navarre, Chairman"

608 Transportation & Travel

MOVING VAN LEAVING for Florida between June 14 & 20. Need loads both ways. 778-6872

USAIR one-way Detroit to West Palm Beach, Florida. $150/best. 455-6959

610 Card of Thanks

PRAYER TO THE HOLY SPIRIT
Holy Spirit, You make me see everything & show me the way to reach my ideals. You give me the Divine Gift to forgive & forget the wrongs that are done to me & You are in all instances of my life with me. I, in this short dialogue, want to thank You for everything & confirm once more that I never want to be separated from You, no matter how great the material desire may be. I want to be with you, my Loved One, in Your perpetual glory. Amen.

610 Card of Thanks

THANK YOU St. Jude for prayers answered. J.D.

700 Auction Sales

AUCTION

WAYNE COUNTY EQUIPMENT SALE
For Office of Public Services To be held at AUTO POOL AUCTION 19665 Telegraph, Brownstown, MI on June 12th 10am.
Inspection Time:
June 11th - 9am-3pm
June 12th at 8:30am

Featuring: Pick-ups, dumps, vans, Jeepys, Crew cabs, Vactors, chain saws, weed whips, kaes 36" walk behind lawn mower chippers, some, stope mowers, portable cement mixer, traffic singals assorted office equipment, tire changer and chain saw parts, John Deere grader and CAse loader are among items. All items are subject to availability. Many more items not listed per other secured parties.
TERM OF SALE: Funds must be Cash, Certified Check or Cashier Check, paid in full day of sale, a 4% sales tax will be added to all items. For more information call: 313-479-4360

Classifieds WORK
To Place Your Ad Call
644-1070
591-0900
852-3222

This Classification Continued on Page 2G

PERSONAL Scene

YOUR PERSONAL PEOPLE CONNECTION

1-900-454-8088
COST: $1.49 PER MINUTE

1. Call 1-900-454-8088. Respond to an ad that appeals to you by pressing 1.
The cost is $1.49 per minute. When the system answers, just follow the easy instructions. You will need to use the 5-digit vioice mailbox number located in the ad you select.

2. Or browse through a selection of new and current greetings by pressing 2.
Including upcoming PERSONAL SCENE ads that will appear in the next issue of Observer & Eccentric Classified Ads.

3. Leave a message.
You'll hear a recorded greeting. Then you may leave your private message for the person you are looking for.

4. Call anytime, 24 hours a day!
The Observer & Eccentric Newspapers PERSONAL SCENE line never closes—after all, you never know when the right person may have left a message for you!

You must be at least 18 years of age to place or respond to a PERSONAL SCENE ad. The Observer & Eccentric Newspapers assumes no liability for the content, response or any relationship resulting from an ad in this column. Participants agree to indemnify and not hold this publication responsible for any cost, expense (including attorney fees), liability and damage resulting from or caused by the publication or recording placed by the advertiser or any reply to such advertisement. The advertiser agrees not to leave his/her telephone number, last name or address in his/her greeting message.

620 Men Seeking Women

A DOMINANT white man, 39, seeks adventurous, white woman. Curious? ☎ 44973

AFFECTIONATE nice-looking single white professional male, 54, 5'8". Enjoys golf, biking, movies, dining out, non-smoker. Seeking white female 42-50, for friendship or possible relationship. ☎ 44801

A HANDSOME, TALL slim male, 39, easy going, financially secure, would like to meet a young, attractive, sexy mate who likes romantic encounters and more. ☎ 44021

ARE YOU adventurous, like trying new things, having fun, weekend get aways, a slim white female, age 20-30, if so I'm 26, 6'2", 180 lbs.☎ 45193

ATTENTIVE White Knight (owl) 44, 6'3", 230 lbs. (RVer, tennister, cuddler, racer, jacuzzier) seeks trim/fit demure (free to travel) Dameel. ALL answered. ☎ 45106

ATTENTIVE White Male, 42, very caring & sincere has many interests, loves summer fun & seeks same in very petite, white female, 30 to 45.☎ 45255

ATTRACTIVE, affluent Oakland County married executive, white male, 50's, 6', kind, caring. Seeks discreet female companion age 30-45 for fun relationship. ☎ 44199

Attractive, caring white never married male, 35, 5'10", 165, very understanding. Good job, college educated, emotionally/spiritually deep, seeks sincere slim white female, 25-36 for a relationship. ☎ 45178

ATTRACTIVE, funloving single white male, 20, sincere, intelligent, 5'10", 164, seeks single female 18-24, slim, attractive, good personality for possible relationship. ☎ 45174

ATTRACTIVE single white male, 42, 5'11', 170 lbs., professional, warm, likes movies, sailing, quiet evenings, holding hands. Seeks single white female, 30-35, mature, shapely elegant. No drinkers/drugs. ☎ 45194

ATTRACTIVE white male, recently divorced, 52 yrs. young, 5'11" average weight. I don't smoke. Kind & romantic. Kids ok. ☎ 45206

ATTRACTIVE white male, 30, 6'2", 160 lbs, law student/lawyer clerk, seeks pretty, fit, down-to-earth female 21-29 for memorable summer & lasting relationship. ☎ 45311

BLACK BROTHER Seeks white sister for fun times. Call today for the excitement of your life! ☎ 44101

CREATIVE single white male, 32, likes guitar, travel & outdoors, seeks attractive, adventurous single female, no dependents, for fun, friendship & romance. ☎ 45164

CUTE, fit, Single White Male, 5'6", 35 yrs. old. I'm honest, caring, funloving and trusting. Seeks single/divorced white female, 25-39. I know you're out there! ☎ 45049

CUTE, nice, non-smoking, drug free, clean, sexy white male, 46, weight proportioned, desires similar white female for discreet, occasional afternoon delight. ☎ 45125

DAPPER, DEBONAIR Black Male 31, looking for a full figured white female 25-39 who enjoys dining, sports, parks, and candle light dinners. ☎ 45205

620 Men Seeking Women

ATTRACTIVE 44 year old white male seeks pretty, petite white female, 30-44 years old, for fun and possible relationship. Farmington Hills area. ☎ 45233

A VERY good looking, 33 year old white male who, enjoys sports, dining out, travel & romantic evenings, looking for attractive, petite, white female, 22-32. ☎ 45007

BIG TEDDY BEAR, 6', bearded, perfect toy for a good girl over 25. This bear has P.H.D., is wise, athletic, artistic, Troy homeowner. ☎ 45112

CORRECT YOUR WAYS! Masterful, dominant, passionate white male seeks affectionate, open-minded, submissive white female for discrete adventurous encounters. ☎ 45040

DISCRETE Interracial relationship wanted. I'm black, 29, handsome, have afternoons free. You're white, pretty, passionate. ☎ 44102

DIVORCED nice looking white male, attorney, 35, tired of the bar scene seeking slim shapely lady for dating, long term relationship, travel, golf, non smoker. ☎ 45269

DIVORCED, white male, 28, 5'9', 160 lbs. enjoys motorcycles, the outdoors or just having fun - seeks white female 25-32, with same for fun loving times. ☎ 45113

DIVORCED, White, male, 39, 5'10", 175lbs, blue eyes, financially secure. Looking for female 28-40. Hobbies include: golf, cooking & dining out. ☎ 45148

DIVORCED white male 36, 220, caring, honest, romantic, likes movies, picnics, motorcycles, seeks female for possible relationship, petite, 25-35, smoking/kids o.k. ☎ 45154

DIVORCED WHITE MALE, acculturated, libertarian, biker type, 43, 5'10", good shape, good job, looking for younger, attractive, intelligent, unencumbered, self-content, non-obese woman with a love of the open road, inside and out. ☎ 45209

DIVORCED white male, 40, just coming out of long convenant, seeks attractive, white female for monagamous, but discreet, relationship. ☎ 45180

DIVORCED WHITE male 43, 6'/215 Adventurous, open minded, honest, sincere, humorous, likes kids, movies, dancing, walks, non smoker. Race? Age? Westland ☎ 45133

DIVORCED white male 6' 175lb, well built, 34, professional, college educated seeks white female between 21-40yrs. for friendship and possible relationship. ☎ 45271

DIVORCED white, professional, male, 52, honest, caring, sincere, non-smoker/drinker, varied interest, seeks honest female for companionship, possible relationship. ☎ 45097

DIVORCED, white male, 40, looking for someone to share quiet nights, enjoy tiger baseball, music-country rides, waiting for your call. End lonely nights. ☎ 45301

DIVORCED 38 year old white male seeking beautiful 38-22-36 or better with beautiful face, 21-35 yrs. I'm professional, financially secure. Very serious. Call me ☎ 45137

EDUCATED AND ATTRACTIVE white male, single, 32, 5'8", likes running, movies, bookstores, seeks athletic single black female, 22-35, to share interests. ☎ 45211

620 Men Seeking Women

ENERGETIC WSU GRAD student, 32, super attitude, kindness, seeks lady to share. Aspiring teacher loves poetry, movies, cooking, biking, massages, exploring. ☎ 45167

GOOD LOOKING, sandy hair, blue eyes, 5'11", trim & built, twenty something. Loves life, the outdoors & summer fun. Would appreciate someone special. ☎ 44098

GOOD LOOKING young white male, 38, college graduate, non-smoker, seeks an attractive slim female for friendship, emotional intimacy & fun. All replies a...wered. ☎ 45198

GREAT looking white male, 35, 5'8", 155 lbs., dark features, no dependents, M.S.U. grad. AYN RAND MAVEN. Seeking intelligent, pretty free spirit for mutual enjoyment.☎ 45199

HANDSOME, professional white male, 5'10", 170 body building lbs. Successful, good looking, easy going, fun; seeks a physically fit body building female for friendship leading to relationship. ☎ 44175

HELLO LADIES - looking for a slim white female Harley gal, who likes to travel & have fun. I'm 40 years old, divorced, white, male, 5',8", 145 lbs., & good looking ☎ 45144

HUMOROUS Single White Male, 51, handsome, fun loving, independent, no kids, financially & emotionally secure, seeks same in attractive single white female. ☎ 45128

HUMOROUS SINGLE White Male, early 50s, 6'1", smoker/social drinker, seeking sensuous trim female, 30-45, for mutually exciting times. Let's get together. Call now☎ 45253

I GOT ALL As, attractive, affluent, athletic, adventurous, single professional male, 30, seeking very attractive, physically fit single white female between 23-33 for fun summer nights & romantic evenings.☎ 45169

I KNOW somehwere you are out there. You are a white slim bright & attractive 42-52 yr. old. You enjoy books, movies, dining out. I am nice loving lonely 54 yr. old, 5'7", 150 lbs. Westland widower. Looking for a lasting relationship. ☎ 45037

IS NO MAN GOOD ENOUGH for you? I want the most high strung, chic, picky, woman available. I am brilliant, delightful, funny, & attractive. Be daring ☎ 45175

LIMITED TIME ONLY: White, divorced male, 50, with varied interest seeks someone for monogamous relationship who will take the time to know somebody. ☎ 44985

36 YR. OLD white male, looking for attractive, affectionate, non smoking, feminine woman, 25 yrs. & up, for committing relationship leading towards family & kids. ☎ 45158

MARRIED, Attractive, fit white male, age 32, dominant, seeks married/single female for passionate, discreet, mornings & afternoons. Age unimportant ☎ 44542

MARRIED, WHITE, male, professional, 50's, 6', 200 lbs., looking for discreet relationship. Many interests. ☎ 45225

SINCERE, Caring white male, Early 50's,5'5", 156 lbs. dark hair, brown eyes, warm smile, non-smoker. Wishing to meet small petite lady, likes to laugh, likes movies, dining out, walking, & old fashioned values. Also a christian. ☎ 45261

620 Men Seeking Women

IT'S SUMMER TIME! Nice looking, divorced white male, professional, 5'10"trim, 170 lbs., emotionally & finacially secure with a good sense of humor. I'm looking for trim, attractive female to share boating, barbecuing & other fun on Cass Lake. Late 30's early 40's. ☎ 45196

MARRIED WHITE MALE, well built, seeks uncomplicated adult friendship with white uninhibited lady, her size, age, status unimportant. Long term with right person. ☎ 45086

ROCHESTER Hills area, married white male, 40+, professional, handsome, athletic, seeks slim, attractive young lady for daytime encounters. Married/single. ☎ 45095

SINGLE BLACK MALE, 30, 5'5", independent, seeks christian single black female or single white female for friendship & fun movies together. Must have personality. ☎ 45059

SINGLE jewish male, 33, who's free & would like to be your key to adventure & incredible fun. Blue eyes, fit, seeks single white female, 24-35 with good spirit. ☎ 45021

SINGLE WHITE businessman 23, 6' 180 lb, very good looking, intelligent, athletic, positive & extremely modest, looking for someone like me. ☎ 45135

SINGLE WHITE female - Attractive trim, secure professional mid fifties would like to meet tall attractive professional gentleman who enjoys travel, sports, conversation. Please no couch potatoe. ☎ 45083

SINGLE WHITE MALE, 22, 5'10", non-smoker, sincere, enjoys racketball, outdoors, more. Seeking white female 19-25 with similar qualities. ☎ 45165

SINGLE, WHITE male, 6'3", 38 yrs. average person, interests: dining out, garage sales. Honest, sincere, caring, understanding seeking single white female, 30-40 yrs. to share lifes hopes & dreams with. ☎ 45221

SINGLE, White male, tall, professional, seeks pretty female who enjoys concerts & sports. ☎ 45150

Single white male 50, non smoker. If you are 35-50 enjoy the outdoors, music, dancing to the oldies, getaway weekends in the North, weight proportioned to height. ☎ 45116

SINGLE WHITE male doctor searching for attractive white professional female, 24-32, who enjoys music, aerobica, David Letterman, beaches, outdoors, Seinfeld. No dependents please. ☎ 45158

SOON TO BE SINGLE father of 2, 53, white, 6'3" 195lb non smoking professional, enjoys outdoors, soft rock, theater, symphony, antique flea markets, flying, fishing; seeking trim, white christian with similar interests. ☎ 45050

SUCCESSFUL Businessman of 48, 5'10, white, seeks honest woman w/ sense of humor for dining, dancing, movies/plays/boating. Looking for a friend 1st, possible more. ☎ 45195

SWM 25, 6', 170lbs., tall, handsome FOR REAL. Looking for lady, age...is a number, that would like a nice guy at their tired feet. Forget the paperboy, he's playing Nintendo. ☎ 45051

TALL handsome professional, 6'4" 225, dark blond, beautiful blue eyes, fit, 40ish, seeking slim, attractive, professionally employed outgoing caucasian woman. ☎ 45176

620 Men Seeking Women

SINGLE White male, 29, 6' 4 ", black hair, green eyes, looking for slim, smiley female, who likes rock & roll & the beach. ☎ 45259

SINGLE white male, 28, 5' 9", 160 lbs., brown hair, blue eyes, easy going with many interests looking for woman 21-35 for fun and romance. ☎ 44987

SINGLE WHITE MALE, 55, seeks mature white female who enjoys the simple things in life & cuddling.☎ 45062

SLENDER, ATHLETIC, white, male, 37, nice guy with heart and integrity seeks petite white female for lasting relationship. Westland area. No smokers. ☎ 45249

SUBMISSIVE, eager to please white male, 44, attractive, clean, discreet, thin. Anxiously seeks dominant female to satisfy. ☎ 44832

TALL - white male 33, good looking, partially handicapped, walks with crutches looking for white female 24-30, sensitive, open minded lady. ☎ 45118

WANTED: wife to start family & build future together, must be 25-30, in shape, pretty & non-smoker. I'm 30, single white male, 5'11", 170 lbs., slim built & Catholic. Wide variety of interests. ☎ 45201

WHITE MALE, 40's professional, physically fit, honest, outgoing, caring, avid traveler, looking for white female 35-45 to share some interest & life. ☎ 45182

WHITE MALE, 45, educated, seeks female who tries not to look back in anger nor ahead in fear, but around in awareness. ☎ 44438

WHITE male 5'7', honey color eyes/hair, intelligent. 28 yr. old professional seeks slim attractive white female 20-35. Sports, movies, outdoor activities. ☎ 44130

WHITE PROFESSIONAL widowed male, "1 woman man" seeking "the 1 woman!" Brown hair, blue eyes, clean shaven, 170 lbs., 5'10", active outdoor type, country music fan, dancing. Honest, caring, affectionate, possible lasting relationship, age unimportant. ☎ 45025

YOUNG WHITE widower, 45, 5'10", 165 lbs., black hair, brown eyes, nice looking, seeking lady for positive growing relationship, with friendship as a foundation. ☎ 45024

YOUNG 52, Birmingham white, degreed professional. Loves golf, winter sports, theatre. Kind, caring & romantic. Seeking someone 5'6 or less, long-term relationship ☎ 45107

621 Women Seeking Men

ALONE? I'm a single white female, 22, 5'6", great figure, very pretty. Looking for a tall, thin guy who's honest, funny, and under 30.☎ 45275

ARE YOU under 5'11", 45-55, likes Vegas, dancing, bowling, theatre, walking, talking. I am a classy petite blond, dark eyes, 40ish. Sounds good, call me. ☎ 45120

ATTRACTIVE, blond female, 53, 5'9", seeks single white male, over 50, to share varied interests and enjoy monogamous relationship. Westland. ☎ 45303

621 Women Seeking Men

ATTRACTIVE, college graduate, 32 year old white female, single parent of 1, interested in developing friendship & possible relationship with similar educated male. ☎ 45213

ATTRACTIVE, energetic 29, 5'10, 180, inkster single black female seeking tall, honest, clean, attractive, energetic 30-40 single white/international male for romantic friendship. No married men please!☎ 45053

ATTRACTIVE SINGLE black female, 30, outgoing, intelligent, smoker seeks articulate single male, 30-40, with a good sense of humor, class and varied interests. Race unimportant. ☎ 45251

ATTRACTIVE, Spiritual, Black Female, 41, 5'3" trim, seeking friendship with professional 45-55 who loves life, God and people. All races considered beautiful. ☎ 44100

ATTRACTIVE WHITE female, 47, loves to dance, sing, have fun. Looking for honest, caring, energetic & ambitious man for friendship & lasting relationship. ☎ 44184

CARING, Divorced white female, 58, 5'4", 145 lbs. Non-smoker, enjoys travel, music, dancing, movies, etc. Seeking tall, intelligent man for monogamous relationship. ☎ 45231

CLASSY BLACK FEMALE seeking caring, sincere black male between the age of 35-45. Like adventure an romance. ☎ 45130

CLASSY, vivacious, attractive female seeks single, white male, non-smoker, 50-60, to share special moments, family & friends. Loves dancing, movies, etc. ☎ 44952

CREATIVE, FUN loving, white, spunky, long blond hair, loves to keep you smiling, 37, independent, humorous, loves animals & camping. Seeking same. Plymouth area. ☎ 45215

DIVORCED, sophisticated, very pretty female, 42, loves to laugh, red hair, seeks attractive, tall, white, single gentleman for friendship, possible relationship, ☎ 45121

DIVORCED, white female, tall, attractive, active lifestyle, down-to-earth, sense of humor, family oriented, would like to meet gentleman over 50 w/similiar interests.☎ 45207

FEMININE LADY, 5'7", 132 lbs., 51. Very attractive, educated, sensitive, ener getic, romantic, companionable. Enjoys outdoor activities, sharing family, travel. Seeks formerly married gentleman. ☎ 45023

FIT & TRIM, 5'6", 42, blue eyes, divorced, good cook. Enjoys intellectual & physical pursuits, country living, seeking similiar gent, 40-50. ☎ 45171

FUN, good looking, professional, 47, non-smoker, enjoys golf, boating, cooking, entertaining, etc. Seeks honest, successful, single white guy 40+, similiar interests. ☎ 45067

GREEN EYED Blonde, 33, 5'6", trim, very cute, vivacious, hard working, looking for professional male who likes to laugh, likes kids & is commitment minded. ☎ 45217

IRISH WHITE FEMALE, 43, 5'5", full figure, non-smoking, affectionate. Seeking same in a man, 38-43, who loves life & wishes to start up a relationship. ☎ 45094

621 Women Seeking Men

LOVEABLE YOUNG White 40's. Cute, spunky sincere female enjoys dancing, sports, spontaneity, humor. Seeking secure man w/similar interests. Plymouth. ☎ 45042

NICE LOOKING white lady (senior) retired, would like to meet ATTRACTIVE male (in 60's). Like traveling, camping, dancing, caring friendship, & fun! Let's talk first. ☎ 45230

NO GAMES PLEASE. Christian divorced woman, 44 yrs. old, 5'5", 140 lbs., loving, caring, honest, generous, hard worker, seeking someone with same qualities. ☎ 44152

NO MORE BARS! Cute, divorced white female, 36, shy, brunette, looking for a friend who likes country music, dancing and having a good time. ☎ 45204

PRETTY, petite, professional, warm witty woman, 43, seeks successful, sharp, humorous, sincere man, 40+, for biking, hiking, movies, golf, travel, theatre, dining. ☎ 45152

PRETTY, petite, cultured, Jewish female with reserved, easy-going nature, seeks kind emotionally stable, fit, intelligent white Jewish male, 44-58. Non-smokers. ☎ 45227

PRETTY, VERY successful entrepenuer, 5'5", very loving, giving, full figured, seeking male, 46-late 60's who can love me for the person I am. ☎ 44978

SHE'S got beauty, brains, good taste, fantastic body. She looks sassy, is confident, independent, 40 white female. You are witty, trim, handsome, 39-45 white single male. You know what's lacking from your life. Call her. ☎ 45187

SINGLE, BLACK, female, 26, 5'5', independent, caring, loving, seeks white male, 26-38, employed, attractive, fun-loving, for exciting new relationship. Call: ☎ 45091

SINGLE Jewish female, young, pretty caring, sincere, seeking one special man. Must be Jewish. Let's not be lonely anymore! Let's enjoy life together. ☎ 45146

SINGLE, WHITE, full-figured gal, 29, brown hair, blue eyes, seeks honest, sensitive, caring, muscular, black man for friendship first then who knows what! ☎ 45223

SINGLE WHITE female, 20, independent, attractive, lots of fun, looking for male, 20-26, honest, attractive, employed, to share summer with, maybe more. ☎ 45089

SINGLE, WHITE, mother of 1, 45, hard working, non-smoker, enjoys life-seeking honest man, 45-55, with sense of humor for positive growing relationship. ☎ 45093

STRIKING, BEAUTIFUL, divorced white female, 50. Catholic, traditional values. Looking for considerate divorced white male, 50-65, 5'10"+ for friendship. ☎ 44189

Sunshine, sunsets, rainbows, movies, reading, music, camping, cooking, family, friends, conversation, enjoyed by divorced white female 47 proflessional. Prefer 35-55 male, non smoker, race unimportant. ☎ 45180

VIVACIOUS, Outgoing, attractive divorced white female, 51, 5'5, 116 lbs., green eyed blond. Enjoy golf, dance, travel, romantic gourmet dinners. Seeks professional, attractive, HONEST, tall single white male 48-60 w/similar interests for possible long term relationship. ☎ 45232

621 Women Seeking Men

TALL literate, sensuous, passive, white female seeks tall, stable, assertive white male over 45 yrs. old. Ongoing arrangement desired.☎ 45273

TRADITIONAL SINGLE white professional female, 28 looking for serious relationship age 25-35. Wanting to start a family. Love movies, travel & eating out. ☎ 45033

YOU ARE a non-smoking single, white, man, 33-40 who is sensitive, caring, enjoys many activities & lives healthy but is not compulsive. I am an attractive, 32, professional waiting for your call. ☎ 45223

5'4", pretty green-eyed, reddish blonde hair, 40's, nicely built, non drinker/smoker, no dependents, intelligent, loving, humorous, seeking somebody for great times. ☎ 45030

622 Sports Interests

SINGLE white male 63, seeks mixed doubles tennis partner 4.5 rating, currently ranked #2 mens 60 yrs.& over singles SE Mich. Tennis Assoc. Tennis anyone? ☎ 44162

6' TALL, 165 lb., 30 yr. old male seeks non-smoking, slender female. Interests include working out, tennis, sports events, dining, theatre, movies, be sincere, honest. ☎ 45101

623 Seniors

ATTRACTIVE Sincere young at heart, non smoker, blonde, single white female, likes dancing & cards, seeks handsome, tall, fun loving single white male, 60-70. ☎ 44700

ATTRACTIVE woman looking for man in 60's to dance, golf, cards, walk, movies & good mixer. Call me we'll meet for lunch. ☎ 45197

HELLO SIR - I often see you in the stores, restaurants & church alone. Let's talk and see if we're compatible, it may be a new beginning. I'm an attractive active lady. ☎ 44945

MSU GRAD-Attractive white female, enjoys all sports, also gourmet cooking & dining. Would enjoy meeting a gentleman, Birmingham/Bloomfield area, 60-70. ☎ 45181

STRAWBERRY BLONDE, 5'4', trim, non-drinking/smoking Christian homebody from Bloomfield Hills would enjoy meeting gentleman friend early 60's in my area.☎ 44842

WHITE LADY 66 years young, would like a caring friendship first. I like the simple things in life and am easy to please. Let's talk first. ☎ 45108

WIDOW, White female in 60's. 5'6½, 145 lbs. Would like to meet white male. I am a down to earth person. ☎ 45221

624 Travel Companions

ADVENTUROUS, PLAYFUL, uninhibited, extremely passionate white male seeks interested female, 20-40 for memorable experiences.☎ 44975

Seeking compassionate financially secure woman to share resources with intelligent attractive, athletic degreed male. Great cook, massage therapist companion. ☎ 45114

Classifieds Work
Buy It, Sell It, Find It.
Call Today
591-0900 644-1070

Attention

PIZZA LOVERS

Shield's 1st PLACE BEST PIZZA

During the month of June you will receive a free cheese Shields Pizza* when you place your five-line Personal Scene ad.

**One small pizza from any Shields suburban metropolitan Detroit location*

Shield's
Dine In or Carry Out

METRO DETROIT'S FAVORITE DEEP DISH PIZZA

SOUTHFIELD Telegraph at 10 Mi. 358-2720
NOVI Grand River East of Novi Rd. 349-0110
ROYAL OAK Carry Out Only 1201 S. Main, N. of 10 Mi. 543-3750
TROY Maple West of Crooks 637-3131
STERLING HEIGHTS Van Dyke at 16 Mile 979-9270

AT WORK · AT PLAY · A PIZZA AT SHIELD'S WILL MAKE YOUR DAY!

To place your own PERSONAL SCENE ad, call 591-0900/FAX 953-2232 or Mail us this coupon:

The following is kept confidential. We cannot publish your ad without it. Please print clearly.

NAME: _____

ADDRESS: _____

CITY: _____ STATE: _____ ZIP: _____

PHONE: _____ DAYS: _____ EVES: _____

Return this form to the address below and we will call you regarding your electronic message.

Observer & Eccentric Newspapers/Classified
PERSONAL *Scene*
36251 Schoolcraft, Livonia, MI 48150

PERSONAL SCENE recommends:
Meet in a well-lit and public place for your first encounter and do not give your last name or address until you are comfortable doing so.

Guidelines:
PERSONAL SCENE Ads containing explicit sexual or anatomical language will not be accepted. The Observer & Eccentric Newspapers reserves the right to reject any advertisement. PERSONAL SCENE is a feature designed for individuals 18 years of age or older, who are seeking individuals with similar interests.

Print your ad here. The first five lines are FREE. (Space provided equals one five line ad). There is a one-time $10.00 charge for each additional line. Use additional sheet of paper if necessary. Please include payment for any additional lines.

All ads must be paid in advance.

Be creative, honest, include age range, lifestyle, self description, interests and the type of person you are looking for:

Ad copy (Please print clearly) 5 words per line.

☐ Men seeking women ___620 ☐ Sports interests ___622 ☐ Travel companions ___624
☐ Women seeking men ___621 ☐ Seniors ___623

JUST ANNOUNCED FROM BMW FINANCIAL SERVICES

$379 Per Month*

NEW 1993 BMW 325iA

PRICE INCLUDES:

- Automatic Transmission
- New M-50 engine (189 hp)
- Air Conditioning
- Antilock Brakes (ABS)
- Alpine AM/FM stereo cassette radio
- Leather Interior
- Airbag
- Power Windows & Sunroof
- Central Locking
- 8-way Power Seats

*Based on 42 month closed-end lease with 52,500 allowable miles. $2,500 non-refundable down payment, 1st payment, $400 security deposit, plate and tax due at delivery. 15¢ per mile over limit. Option to purchase at end of lease for $14,236. Total payments equal to $379 plus 4% times 42. Stock #3208-00

COVERED BY A ROADSIDE ASSISTANCE PROGRAM AND A 4 TEAR/50,000 MILE WARRANTY

LIMITED TIME OFFER

ERHARD BMW

Michigan's Largest and Most Experienced BMW Dealer Family Owned and Operated Since 1964

4065 Maple Road
Just East of Telegraph
Bloomfield Hills

642-6565

OPEN MON. & THURS. EVENINGS UNTIL 9:00 P.M.

BOB DUSSEAU LINCOLN MERCURY

"YOUR DISCOUNT DEALER"

1993 Villager GS Wagon

Mocha frost, mocha cloth,preferred equipment package 692A, GS trim, air, rear window defrost, dual power mirrors, 7 passenger seating, tilt wheel, speed control, power windows & locks, luggage rack, electronic AM/FM stereo cassette, 8 way power driver's seat, aluminum wheels, 3.0 L fuel injection engine, 4 speed automatic, privacy glass. Stock #30976.

2 year lease $355** per month

or purchase for $18,501*

27 Available

1993 Mark VIII

Garnet red clearcoat metallic, opal grey leather seat surface, 4.6 L four cam V8 engine, 4 speed electronic overdrive transmission, electronic traction assist, voice activated cellular phone, electrochromic automatic dim mirror, chrome directional wheels, Ford JBL audio system. Stock #30983

2 Year Lease $556** per month

or purchase for $34,647*

8 Available

1994 Continental Executive

Midnight black clearcoat, ebony leather seat surface, preferred equipment package 952A, keyless illuminated entry, comfort/convenience group, 3.8L EFI V6 engine, electronic automatic overdrive transmission. Stock #40009.

2 Year Lease $514** per month

or purchase for $29,500*

12 Available

1993 Grand Marquis LS

Mocha frost clearcoat mocha cloth, preferred equipment package 172A, front carpet floor mats, rear carpet floor mats, rear license plate frame, illuminated entry, front cornering lamps, leather wrap steering wheel, fingertip speed control, rear window defroster, cast aluminum wheels, power lock group, power radio antenna, luxury light group, bodyside paint stripe, 4.6L OHC SEFI V8 engine, electronic automatic overdrive transmission, P215/70R15 WSW tires, keyless entry. Stock #30974.

2 Year Lease $379** per month

or purchase for $19,898*

16 Available

$0 DOWN ON LEASE PAYMENT!

1993 SABLE LS Wagon DEMO	1992 COUGAR 25th Anniversary DEMO	1992 TRACER LTS 4 DOOR DEMO	1993 GRAND MARQUIS 4 DOOR LS DEMO
Was $22,935	WAS $20,662	WAS $13,830	WAS $25,210
SALE PRICE $16,863*	SALE PRICE $12,930*	SALE PRICE $9300*	SALE PRICE $17,398*

BOB DUSSEAU LINCOLN • MERCURY

31625 Grand River at Orchard Lake Rd., Farmington

Open Mon. & Thurs. 'til 9 P.M.

TOP DOLLAR FOR YOUR TRADE

OUR SPECIALTY A X Z & B PLANS

474-3170

BIG ENOUGH TO DEAL — Small Enough to care

ATCHINSON FORD

Young Buyer Program Save $300 more on slect models

HOT Wheel Deals

THE ABSOLUTE LOWEST PRICE ON ALL '93s IN STOCK

'93 College Grads Save $400 more on select models

REBATES UP TO $2,000 — AS LOW AS 6.9% A.P.R.

	LEASE	BUY
'93 TEMPO 2 DR. 2.3L, 5 speed, air, light group, tilt, defroster, power steering/brakes and more. Stk. #4887. Was $10,442 • SAVE $2260	$193 24 Mo.**	$8182*
'93 ESCORT 1.9L, 5 speed transmission, air, power steering, defroster, AM/FM stereo light group, dual mirrors and more. Stk. #4033. Was $11,026 • SAVE $2029	$178 24 Mo.**	$8997*
'93 PROBE 2.0L, 5 speed, speed control, air, cassette, 15" cast aluminum wheels, defroster, tilt, conv. group & more. Stk. #4113. Was $15,470 • SAVE $2263	$229 24 Mo.**	$13,207*
'93 ESCORT LX WAGON 1.9L, automatic, air, power steering/brakes, defroster, wagon group and more. Demo. Stk. #4265. Was $12,856 • SAVE $3380	$199 24 Mo.**	$9476*
'93 T-BIRD LX 2 DR. 3.8L EFI, V6, automatic overdrive transmission, keyless entry, 155A equipment package. Stk. #4815. Was $16,764 • SAVE $2100	$299 24 Mo.**	$14,664*
'93 CROWN VICTORIA LX 4 door, 4.6L OHC V8, automatic overdrive transmission, 113A equipment package, trailer towing package, dual air bags & more. Stk. #4318. Was $24,545 • SAVE $4552	$349 24 Mo.**	$18,993*

'93 CONVERSION VAN
By Mark VII
#1 Selling Conversion Van in The USA

NOW ONLY $17,879* or "0" DOWN 24 MO. LEASE $369.00**

4.9L, automatic transmission, air, quad captain chairs, AM/FM stereo cassette, fiberglass running boards, power mirrors, windows, locks, driver air bg & more. Stk. #6639.

20 Conversion Vans Available At Similar Savings

	LEASE	BUY
'93 RANGER XL 2.3L, 5 speed transmission, power steering, speed control, tilt wheel, cast aluminum wheels & more. Stk. #6381. Was $11,752 • SAVE $1799	$209 24 Mo.**	$9953*
'93 AEROSTAR XL 3.0L automatic transmission, air, appearance group, trailer tow package, defroster, cassette, power convenience group and more. Stk. #6356. Was $19,565 • SAVE $4614	$319 24 Mo.**	$14,951*
'93 F150 XLT 4x2 5.0L, V8, auto O/D transmission, speed control, tilt wheel, power windows & locks, forged aluminum wheels, step bumper, trailer tow package, AM/ FM stereo, cassette. Stk. #6700. Was $19,441 • SAVE $3572	$329 24 Mo.**	$15,869*
'93 RANGER XLT 4x4 3.0L, V6, automatic, air, cast wheels, speed control, tilt wheel, power mirrors, cassette and more. Stk. #6006. Was $18,070 • SAVE $2701	$319 24 Mo.**	$15,369*

20 EXPLORERS IN STOCK!!! 2 DOORS • 4 DOORS • XLT • EDDIE BAUER SAVE!!!

'93 F350 XLT CREW CAB "DUALLY" 7.5L, V8, automatic transmission, cassette, camper package, power windows/locks, tilt, speed control and more. Was $24,905 • SAVE $3249 NOW $21,476*

FORD TAURUS #1 SELLING CAR IN THE U.S. FORD F-SERIES #1 SELLING TRUCK IN THE USA

24 TAURUS IN STOCK

1993 TAURUS GL 4-DOOR SEDAN
Preferred equipment pkg. 204A, cargo net, power door locks, power side windows, 6-way power driver's seat, remote deck/fuel dr. release, light group, manual air conditioning, AM/FM stereo radio w/ cassette, speed control, rear window defroster, ft./rear carpeted floor mats. GL decor/equipment grp., 3.0L EFI V-6 engine, auto overdrive transmission, P205/65R15 BSW tires. Stk. #4545.

WAS $18,712 SAVE $3,467 NOW ONLY $15,245* OR "0" DOWN 24 MONTH LEASE $287** per mo.

1993 F-150 4X2
Preferred equipment pkt. 498A, XL trim, headliner insulation package, AM/FM electronic stereo/clock, argent styled steel wheels, 4.9L EFI I-6 engine, 5-spd. manual O/D trans., P235/75RX15XL BSW all-season, 2.73 ratio regular axle. Stk. #6192.

NOW ONLY $10,699* OR "0" DOWN 24 MONTH LEASE $221** per mo.

50 OTHERS IN STOCK AT SIMILAR SAVINGS

OVER 500 CARS, TRUCKS & VANS IN STOCK!

AWARD WINNING SERVICE DEPT.
DAILY RENTAL CARS AVAILABLE

BELLEVILLE/CANTON
9800 Belleville Rd. (Canton Center Rd.)
Mon. & Thurs. 9-9 • Tues., Wed. & Fri. 9-6 • Sat. 9-3

WE WILL NOT BE UNDERSOLD
313-697-9161

A-X-Z-B PLAN HEADQUARTERS

QC1 **AVIS FORD** QC1

CHAIRMAN AWARD WINNER

$ WHAT DO A, X AND Z PLAN BUYERS WANT? $

THEY WANT MORE MONEY FOR THEIR TRADE-INS
A Lot More Money

AVIS FORD GIVES MORE FOR EVERY TRADE-IN!

IN THE 1st 5 MONTHS OF 1993
OVER 550
A, X AND Z PLAN BUYERS

Traded in their USED CARS and trucks at AVIS FORD. The reason continues to be that AVIS FORD gives more money on each and every trade in.

FORD DIVISION, FORD MOTOR CREDIT AND AVIS FORD PRESENTS...

ZERO DOWN DAYS

JUNE 3rd to JULY 2nd

- **No Down Payment!**
- PLUS FORD CREDIT WILL PAY THE FIRST MONTHS PAYMENT and waive the security on all Escort and F-150 24 month Red Carpet Leases.
- Retail, A, X & Z PLAN Leases are eligible.

CALL US FOR DETAILS: 355-7500

$ Have Your Trade-In Appraised at AVIS Before You Buy! $

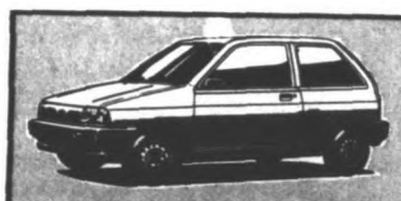

NEW 1993 FESTIVA L
Stock #11659
Was $7236
IS $5927*

NEW 1993 FESTIVA GL
Stock #11299
Was $8334
IS $6901*

NEW 1993 TEMPO GL 2 DOOR SEDAN
Stock #13166
Was $12,042
IS $8470*

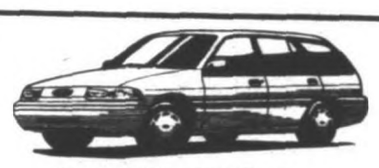

NEW 1993 ESCORT LX 4 DOOR WAGON
Stock #12853
Was $12,654
IS $9039*

NEW 1993 TEMPO GL 4 DOOR SEDAN
Stock #12365
Was $13,490
IS $9712*

NEW 1993 ESCORT GT 3 DOOR
Stock #12687
Was $13,544
IS $10,431*

NEW 1993 MUSTANG LX 2 DOOR HATCHBACK
Stock #12587
Was $14,928
IS $11,505*

NEW 1993 PROBE
Stock #12383
Was $15,633
IS $12,922*

NEW 1993 THUNDERBIRD LX
Stock #12672
Was $17,030
IS $13,996*

NEW 1993 PROBE GT
Stock #10826
Was $18,222
IS $15,170*

LARGE SELECTION OF '93 EXPLORERS!

NEW 1993 TAURUS GL 4 DOOR SEDAN
Stock #12850
Was $19,476
IS $15,320*

NEW 1993 TAURUS LX 4 DOOR SEDAN
Stock #12101
Was $19,936
IS $15,901*

NEW 1993 CROWN VICTORIA LX
Stock #11418
Was $24,030
IS $18,141*

NEW 1993 MUSTANG GT CONVERTIBLE
Stock #12091
Was $23,076
IS $19,221*

NEW 1993 TAURUS SHO 4 DOOR SEDAN
Stock #13009
Was $26,849
IS $20,642*

NEW 1993 F-150 STYLESIDE PICKUP
XL trim, 4.9 liter EFI engine, argent rear step bumper. Stock #13137T.
$246.52** A Plan Zero Down 24 Mo. Lease

NEW 1993 F-150 SPECIAL PICKUP
XL trim, AM/FM electronic stereo/ clock, argent styled steel wheels, 4.9 liter EFI engine, air conditioning, argent rear step bumper. Stock #13421T.
$251.17** A Plan Zero Down 24 Mo. Lease

NEW 1993 F-150 S STYLESIDE PICKUP
XL trim, 4.9 liter EFI engine, argent rear step bumper. Stock #13055T.
$269.26** A Plan Zero Down 24 Mo. Lease

NEW 1993 STYLESIDE PICKUP
XLT Lariat trim, speed control, tilt steering, air conditioning, AM/FM electronic stereo/cassette clock, chrome styled steel wheels, 5.0 EFI V-8 engine, trailer towing package & much, much more. Stock #13054T.
$296.00** A Plan Zero Down 24 Month Lease

NEW 1993 AEROSTAR XL PLUS WAGON
Stock #13263T
Was $17,930
IS $14,625*

*Plus tax, title, license and destination. Rebate, if applicable, included. Retail sales only. Picture may not represent actual vehicle. Sale ends 6/16/93.
**Ford Station, Ford Motor Credit, 24 Month Red Carpet Lease. Zero Down. Ford Credit will pay the first monthly payment and waive the Security Deposit on all Escorts and F-150 Trucks. Lease payment includes destination & PDAF charges, but excludes title and taxes and is based on a closed end, 24 month Red Carpet Lease from Ford Credit. Leases may have the option but is not obligated to purchase the vehicle at lease end at a price to be negotiated with the dealer at lease signing. Lease is responsible for excess wear and tear and $.11 per mile for mileage over 36,000 miles. Lease subject to credit approval and insurability as determined by Ford Credit. See dealer for his price and terms. Offer ends July 3, 1993.

FREE TANK OF GAS with every new vehicle purchase from stock.

AVIS FORD

"The Dealership With A Heart"

TELEGRAPH RD. Just North of 12 MILE RD. SOUTHFIELD
OPEN MON. & THURS. TIL 9 P.M.

CALL
1-800-358-AVIS
or
355-7500

QC1 AVIS FORD QC1

CHAIRMAN AWARD WINNER

$ WHAT DO A, X AND Z PLAN BUYERS WANT? $

THEY WANT MORE MONEY FOR THEIR TRADE-INS
A Lot More Money

AVIS FORD GIVES MORE FOR EVERY TRADE-IN!

IN THE 1st 5 MONTHS OF 1993
OVER 550
A, X AND Z PLAN BUYERS

Traded in their USED CARS and trucks at AVIS FORD. The reason continues to be that AVIS FORD gives more money on each and every trade in.

FORD DIVISION, FORD MOTOR CREDIT AND AVIS FORD PRESENTS...

ZERO DOWN DAYS

JUNE 3rd to JULY 2nd

- **No Down Payment!**
- PLUS FORD CREDIT WILL PAY THE FIRST MONTHS PAYMENT and waive the security on all Escort and F-150 24 month Red Carpet Leases.
- Retail, A, X & Z PLAN Leases are eligible.

CALL US FOR DETAILS: 355-7500

$ Have Your Trade-In Appraised at AVIS Before You Buy! $

NEW 1993 FESTIVA L
Stock #11659
Was $7236
IS $5927*

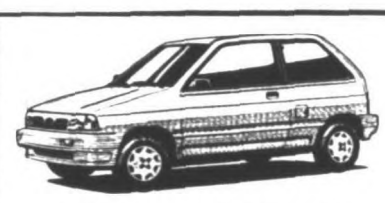

NEW 1993 FESTIVA GL
Stock #11299
Was $8334
IS $6901*

NEW 1993 TEMPO GL 2 DOOR SEDAN
Stock #13166
Was $12,042
IS $8470*

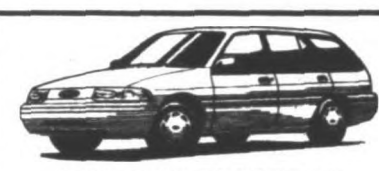

NEW 1993 ESCORT LX 4 DOOR WAGON
Stock #12853
Was $12,654
IS $9039*

NEW 1993 TEMPO GL 4 DOOR SEDAN
Stock #12365
Was $13,490
IS $9712*

NEW 1993 ESCORT GT 3 DOOR
Stock #12687
Was $13,544
IS $10,431*

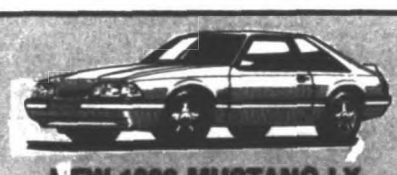

NEW 1993 MUSTANG LX 2 DOOR HATCHBACK
Stock #12587
Was $14,928
IS $11,505*

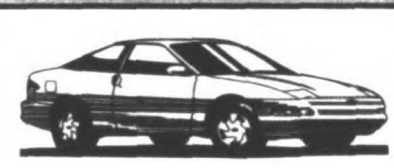

NEW 1993 PROBE
Stock #12383
Was $15,633
IS $12,922*

NEW 1993 THUNDERBIRD LX
Stock #12672
Was $17,030
IS $13,996*

NEW 1993 PROBE GT
Stock #10826
Was $18,222
IS $15,170*

LARGE SELECTION OF '93 EXPLORERS!

NEW 1993 TAURUS GL 4 DOOR SEDAN
Stock #12850
Was $19,476
IS $15,320*

NEW 1993 TAURUS LX 4 DOOR SEDAN
Stock #12101
Was $19,936
IS $15,901*

NEW 1993 CROWN VICTORIA LX
Stock #11418
Was $24,030
IS $18,141*

NEW 1993 MUSTANG GT CONVERTIBLE
Stock #12091
Was $23,076
IS $19,221*

NEW 1993 TAURUS SHO 4 DOOR SEDAN
Stock #13009
Was $26,849
IS $20,642*

NEW 1993 F-150 STYLESIDE PICKUP
XL trim, 4.9 liter EFI engine, argent rear step bumper. Stock #13137T.
$246.52** A Plan Zero Down 24 Mo. Lease

NEW 1993 F-150 SPECIAL PICKUP
XL trim, AM/FM electronic stereo/ clock, argent styled steel wheels, 4.9 liter EFI engine, air conditioning, argent rear step bumper. Stock #13421T.
$251.17** A Plan Zero Down 24 Mo. Lease

NEW 1993 F-150 S STYLESIDE PICKUP
XL trim, 4.9 liter EFI engine, argent rear step bumper. Stock #13055T.
$269.26** A Plan Zero Down 24 Mo. Lease

NEW 1993 STYLESIDE PICKUP
XLT Lariat trim, speed control, tilt steering, air conditioning, AM/FM electronic stereo/cassette clock, chrome styled steel wheels, 5.0 EFI V-8 engine, trailer towing package & much, much more. Stock #13054T.
$296.00** A Plan Zero Down 24 Month Lease

NEW 1993 AEROSTAR XL PLUS WAGON
Stock #13283T
Was $17,030
IS $14,625*

*Plus tax, title, license and destination. Rebate, if applicable, included. Retail sales only. Picture may not represent actual vehicle. Sale ends 6/16/93.
**Ford Division, Ford Motor Credit, 24 Month Red Carpet Lease. Zero Down. Ford Credit will pay the first monthly payment and waive the Security Deposit on all Escorts and F-150 Trucks. Lease payment includes destination & PDAF charges, but excludes title and taxes and is based on a closed end 24 month Red Carpet Lease from Ford Credit. Lessee may have the option but is not obligated to purchase the vehicle at lease end at a price to be negotiated with the dealer at lease signing. Lessee is responsible for excess wear and tear and $.11 per mile for mileage over 36,000 miles. Lease subject to credit approval and insurability as determined by Ford Credit. See dealer for his price and terms. Offer ends July 2, 1993.

FREE TANK OF GAS with every new vehicle purchase from stock.

AVIS FORD

The Dealership With A Heart

TELEGRAPH RD. Just North of 12 MILE RD. SOUTHFIELD
OPEN MON. & THURS. TIL 9 P.M.

CALL
1-800-358-AVIS
or
355-7500

JUN

MARKET PLACE

This Classification Continued from Page 11F

700 Auction Sales

BRAUN & HELMER AUCTION SERVICES
Real Estate - Farm
Household - Antiques
Lloyd Braun Jerry Helmer
Ann Arbor Saline
665-9646 994-6309

CONSIGNMENT AUCTION
Fri. June 11, 7pm, Plymouth, Michigan Cultural Center, 525 Farmer. Collectibles, scientific items, glassware, collection of tools, kitchen items, advertisement, military, household, kids stuff, office & art supplies, sport items, 100's of unknown misc. items will arrive day of auction. If you have items you wish to sell, call J.C. Auction Service and reserve a table for an upcoming auction. Single piece or entire estate. 451-7444

DIUBLES
FARM & ANTIQUE AUCTION
Antique Furniture - Toys
Farm Machinery
We will have a public auction at 7975 W. Ellsworth Rd., Ann Arbor, MI (Take Jackson Rd to Parker Rd., then south to Ellsworth Rd., then east)
SUN. JUNE 13 AT 12 NOON
This 150 year old collection is from 4 generations, and has not been picked over.
Owner: The Dieubles
Braun & Helmer Auction Service
Lloyd Braun Jerry Helmer
Ann Arbor Saline
665-9646 994-6309

DOMINO'S
DOMINO'S
DOMINO'S
FATHERS DAY
COLLECTORS
AUCTION
June 18,19,20
300 MOTOR CARS
1935, Packard, Phaeton, 1964 Mercury, Conv., 1966 Mustang Hertz, 1953 Eldorado Conv., 1971, Dodge 440/6-Pack, 1979 Masseratti, 1958, Conv., 1964, T-Bir Conv., 1961 Eldorado, Conv., 1959 Cadillac Conv. 1976, Bi-Centenial Conv., 1964 Barricuda, 1956, Cadillac, 1963 Pontiac, 2+2, (421), 1962 Cadillac, 1939 Ford 1½ ton, 1929 Stutz Blackhawk-Roadster, 1959 Cadillac
1969 Ferrari, 365, GTZ, V-12, 1953 Mercedes, 300 C. Conv., 1965, 426, Wedge, 1966 Sport Fury Conv., 1970, Challenger, T/A, 1965, Ford, T-Bird, 1940, Ford Deluxe Conv., 1958 Buick Limited, 1964 Galaxie 500 Conv., 1969 Shelby, GT 500, 1987 Jacquar, XJ-6
1958 Corvette, 1956 Oldsmobile
1955, Ford, 1965 Mustang, 1965 Nova, SS, 1971 Dodge RT, 440/6-Pack, 1964, Impala "409" Conv., 1965 Olds, F-40 Conv., 1969 Ford 1/2 Ton, 1969, Eldorado
1951, Mercury, "Lead Sled", 1955 Chryser, C-300 Hemi Ht., 1061, Chrysler, 300 G Conv., 1947 Cord Conv., 1957 Ford, Bird, 1971, Cutlass Conv.1972, Sammy Davis "Titan", 1961 Olds SF Cponv., 1969 Ferrari, GTL, 1966 T-Bird
1963, Corvette split-window, 1969 Boss, 429, 1956 T-Bird, 1938 Packard, 1964 Corvette, 1979, Rolls 1957, Nomad, 1966 Rivera 1941 Chevrolet, Limo, 1965 T-Bird, 1949 Hudson, 1977, Corvette, 1978, Ferrari, GTS.
ENTER TODAY!
313-585-2117
Local Coordinator
Edward Lucas
conducted by
CHARLESTON PRODUCTIONS, INC.
FORT WAYNE, INC.
219-486-6118
Free Brochure

GET THE FAX
About Collectibles & Antiques
Now you can get Observer & Eccentric antique & collectible ads 12 hours before they hit the street.
For Details
Call Bryan
953-2297

BUY IT
SELL IT
FIND IT
Classified Ads
Call Today
644-1070
591-0900
852-3222

700 Auction Sales

SOUTHEAST MICHIGAN AUTO AUCTION
PUBLIC & DEALERS WELCOME
Why buy retail?? Buy wholesale like the dealers do. Come do your buying and/or selling at our auction. We take the hassles out of buying a car. We have over 150 different cars each week to choose from. Call today for details...
MONDAY EVENING - 6:00PM
Fleet - Lease - Dealer Consignment
Bank Repos - New Car Trade-ins
9200 N. Telegraph Rd.
Carleton, Mich., N. of Newport Rd.
Phone: (313) 586-8998
Fax: (313) 586-3503

701 Collectibles

BEER CAN Collection - domestic, many rare, best offer. 349-4954

COLLECTORS CORNER
Many trading spaces, includes store fixtures, utilities, etc. 8 Mile, Grand River/Inkster. 473-5370

DEPARTMENT 56: LTD Edition, Green Gate Cottage, Crown & Crickett Inn. Best Offer! Call. 313-255-2856

9 Franklin Mint Collector Dolls. 6 Dolls are the Series of the "Queens of England". Please call & leave message between 10am-8pm. 313-498-3781

GALLERIE INTERNATIONALE GARAGE SALE
Original prints, paintings and drawings. Nothing over $50. Sale runs through June 19. 4066 Telegraph Rd., Bloomfield Hills. 313-644-5870

GET THE FAX EARLY
Use your Visa/Mastercard and order this classification on Wed. at 6pm for Thursday's ads by fax. Get the ads before the paper hits the streets on Thursday.
Dial 1-800-967-5904
Have your chargecard handy.
Order item:
9700 Collectibles $5.95
For more information call
Brian (313) 953-2297

HISTORICAL HOME-40 years continuous residency. Antiques & collectibles for sale, Sat. 6-12 & Sun. 6-13, 10-5pm at 8627 Dexter Blvd. between Davison & W. Grand Blvd.

HUGE BEER sign collection. Old 1946 Rockolla juke box with large collection of records, excellent condition, $7,500. Old cigarette machine, good condition, $350. Beautiful, 8 X 4, leather pocket pool table, $700/offer. 4 real bar tables & chairs & misc. bar items. 437-2191

QUALITY made Korean chests/screens, ornamental occasional pieces/sizes, pricey. 415-8993

702 Antiques

ALL ANTIQUES BOUGHT
Postcards, old movie magazines, Shelly china, china cups & saucers, paper dolls, toys, military. 348-3154

AMBERINA, Satin, Art, cranberry glass. Imari, Beleek, Cloissone, silver butter dish, lamps, etc. 373-1082

AN ANTIQUE SHOW
EVERY DAY
at the
GREAT MIDWESTERN ANTIQUE EMPORIUM
5233 Dixie Highway
Waterford, MI.
Visit us at Oakland County's finest, friendliest antique complex, shop in air conditioned comfort among aisle-after-aisle of affordable high quality antique/collectible merchandise, from 50 dealers, Tues. thru Sunday, 10am-5pm

ANN ARBOR ANTIQUES MARKET Sunday, June 20, 5055 Ann Arbor, Saline Rd., Exit 175, off I-94. Over 350 dealers in quality antiques and select collectibles. Admission $4. Third Sundays, 25th season. The Original!!!

ANTIQUE Clocks from Germany: 1 Great Grandfather, 2 wall clocks. 674-3793 681-1116

ANTIQUE CONSOLE RADIOS
Sams auto schematics. Old test equipment. 651-4684

ANTIQUE lovers dream. Only antiques & collectibles. Sat 9-5. 22815 Cranbrooke, W of Haggerty, S of 9.

ANTIQUE SALE
Tues-Sat., 14793 Inkster Rd., Livonia. Depression glassware & carnival, old furniture, mahogany & oak.

ANTIQUE TWIN White iron bed, $550. Refinished grain scale, $700. 2 queen sofa beds, $50/each. Cedar chest, $35. 349-7128

ANTIQUE Victorian dining chairs (6). Call after 6pm or weekends: 646-1741

BEDROOM SET 1930, 5 piece walnut set accented with inlaid wood design, excellent condition. Asking $900. 624-1314

BUY-SELL - mantels, leaded windows, beveled doors, furniture, handel, pairpoint lamps, misc. 710 E. 11 Mile Rd, Royal Oak. 542-5042

CHARMING CHAISE LOUNGE
French country style, fully caned/cherry frame, 2 sets of cushions. $275/best. Plymouth 416-5478

702 Antiques

ANTIQUES MALL
1 YR. ANNIVERSARY SALE
TOWN & COUNTY
31630 Plymouth Rd. Livonia 48150
425-4344
Open 11-6 Daily
15% off on all merchandise for the month of JUNE.
HELP US CELEBRATE

ANTIQUES ON MAIN
REMEMBER DAD
We have Books, Ties, Tie Bars, Pipes, Tools, Lures, Pens for him and for you.
See our new case dealer in dolls.
Mon. - Sat. 10-6pm 545-4663
115 S. Main Royal Oak

CLAW FOOT BATHTUB: White (2) 5 ft. long. Like Brand New! $250 each. Call, 313-278-1222

COCA COLA machines, 50's style; slot machines; juke boxes; neon; clocks; soda fountains. 765-3627

COLLECTOR selling 20 yr. collection. Large variety of Depression glass & other misc. antique items. Moving - everything must go! Great prices. June 12 & 13, 7am-? 21631 Midway, off Lahser, between 8 & 9 Mile.

ESTATE SALE - Furniture, Hitcock chairs, glass, linens. June 10-12, 9-5, 5720 Paint Valley, Orion to Dutton, follow estate signs. 652-0690

FOUR SOLID oak doors with trim & hardware, $90 ea. Also, 5 ft. showcase, $95. 427-4351

GRAND RE-OPENING SALE
NORTH WASHINGTON ANTIQUES
433 N. Washington, Royal Oak
DAILY: 11-5PM & SUN.: 12-5PM
10%-15%-20% Discounts on marked items for the month of June.

HICKORY HILL ANTIQUES
32315 Grand River
½ Mile E. of Farmington Rd.
GRAND OPENING
JUNE 11, 12, 13
Many Special Discounts
Now open everyday, 10-6
Thurs. & Fri. until 8pm
477-6630

"IF YOU ENJOY BROWSING through endless treasures and wandering through yesterday, we know you will enjoy your trip to TOWN HALL ANTIQUES of Downtown Historic Romeo. We have over 40 antique dealers, specializing in quality antiques and collectibles. All items are guaranteed as represented.
Great News...We are expanding and opening 10,000 additional sq.ft. We are accepting applications for quality dealers only.
Open 7 days, 10-6, 361 days per year. Located at 32 Mi. Rd. and Old Van Dyke (M-53)". 313-752-5422

JACOBEAN 9 piece dining room set, Circa 1920, $1500. 2 Victorian style ornately carved sofas Circa 1920, $550 each. 851-3723

LARGE ACCUMULATION OF older items. 1960's coke machine, collectibles + other misc. June 11 & 12, 9:30-5pm. 11921 Boston Post, Livonia. N. of Plymouth, W. of Stark.

MISSION solid oak sideboard, excellent condition.
464-8330: 565-3852

ANTIQUES HOT LINE
1-900-420-3713
SHOWS: Ext. 513
AUCTIONS: Ext. 514
$2 Per Min.
ANTIQUES & COLLECTIBLES SHOWS & AUCTIONS
Information on major shows in Michigan
Locations & Activities updated wkly
Avg. call 2 min., touch-tone phone required. Under 18 get parent's permission.
P & H Information Services
P. O. Box 966, Dearborn, MI 48121

SANDERS ANTIQUES
35118 MICHIGAN AVE, WAYNE, MI
9,000 sq. ft. Super Showroom!
We Buy, Sell & Trade fine antiques.
Roll tops, dining sets, bed sets, china cabinets, secretaries, tables, chairs, lamps, clocks, china, pottery, & a complete line of Estate & Antique jewelry.
All major credit cards accepted.
Open 10-6 daily. (313)721-3029
A Must See For Designers

SCHMIDT'S ANTIQUES
30% OFF
ARMOIRE/WARDROBE SALE
Come in and choose any antique armoire from our huge stock and save 30% off the marked price. Choose from our diverse inventory of one, two and three door wardrobes in mahogany, pine, walnut, cherry, painted & more! Also great for entertainment centers.
Hurry & Save!
Sale ends Sun., June 20th
SCHMIDT'S ANTIQUES
5138 W Michigan Ave.
Ypsilanti, MI 48197
(313)434-2660
Open Mon.-Sat., 9-5; Sunday 11-5

SOLID BRASS 7¼" (Chelsea ships bell) clock, dated 1901, $450. 2 steam gauges, $65 each. 534-1166

STEREO: 1965, with t.v., wheel to wheel tape, radio, record player. Best Offer. Call. 532-9844

702 Antiques

WORLD'S FAIR COLLECTIBLES, ironstone, perfume bottles, slow blue, Jenny Lind bench, Meissen, unique silverplate table top shaving stand & mirror, wonderful assortment of linens & doilies, bark cloth & chennille, primitive kitchenware. Something for every collector.

Watch For Upcoming TENT Sale
The Mc Donnell House Antiques & Collectibles
19860 W. 12 Mi. Rd. just E. of Evergreen.
Mon-Fri. 10-6 Sat. 9-5
559-9120

1900'S Oak Hoosier kitchen cabinet, sugar & flour bins, side-roll door, excellent condition, $1200; 1920's Chavel, Victorian-style oak 2-drawer dresser, original mirror & hardware, good condition, $500; 1930's oak ice chest, excellent condition, $350. Call: 642-5326

703 Crafts

CRAFTERS NEEDED
Redford Elks
Sun. Nov. 7, 10-4
Call Jill, 537-2040

CRAFTERS NEEDED for Holly Days Craft Show, Plymouth, MI., Nov. 13 & 14, 1993 (juried). For applications call Kathy 313-464-1365

WEDDING cake supplies & paraphenalia. Seperator plates. 522-3914

704 Rummage Sales & Flea Markets

ANNUAL GARAGE SALE
Northbrook Presbyterian Church
14 Mile & Lahser Rds.
Saturday, June 12, 9am-4pm

TEMPLE SHIR SHALOM
5642 Maple Ave. W. Bloomfield North side of Maple at Orchard Lake Rd. Thurs. 9-5pm, Fri. 9-1pm.

705 Wearing Apparel

GOING ONCE...GOING TWICE
Best place to shop or consign
Featured on KELLY & CO.
New & gently used designer apparel
738 S. Washington, Royal Oak
Call 10-4pm Mon.-Sat. 546-3656

JAPANESE TANUKI Fur, insured $7,000. Exquisite condition. Priced to sell. 335-3007

WEDDING DRESS - size 20, elaborate with lots of pearls & sequins. $450 or best. 721-8718

WEDDING GOWN - Petite, size 8-10, off the shoulder, long train. Retail $600; asking $300. Call between 5-9pm. 522-2595

WOMEN'S SPRING clothing & jewelry sale: work, casual, dress, lingerie, maternity, petite & plus size clothes, $2 & up. Girls & boys newborn to size 14, $2 & up. All clothing, accessories & jewelry 10 to 30% off already low prices. Twice Around. Open 10-6. 261-0123

GORGEOUS WEDDING GOWN & veil for size 16 lady, valued at $1100, for $500/best. 464-0197

IVORY SATIN wedding gown, off shoulder, pearls, bugle beads and sequins on bodice and around hem & train. Size 8-10. Form fitting. Never worn. $600. message. 937-9598

MATERNITY dresses & misc. clothes, size 9-10, medium. 397-9657

WEDDING GOWN & head piece, new, size 8-10. Custom made. 721-2851 or 261-1496

706 Garage Sales: Oakland

AN ESTATE SALE
Fri.-Sun., June 11-13; 9-5
Rosewood dining room table & chairs, 5 pc. pit, Hobie Cat 16 ft., bikes, furniture, kitchen stuff, typewriter, tools, garage full. Everything must go. 3985 Detroit Blvd (2 blks. E. of Haggerty; take Richardson to Lakepoint). 360-2805

AUBURN HILLS - Thurs. Fri. & Sat. 9am. 2110 East Walton Blvd. between Perry & Opdyke.

BERKLEY - Old tools, furniture, dishes, mitts, chenille, fishing, etc. Also bikes, books, LP's, sewing, camping & hunting gear. Huge selection - good prices. 2983 Kipling, S. of 12 Mile, Sat. 9-3. Cash only.

BEVERLY HILLS- Thurs. & Fri., 9-3pm. 2 big sales. Pack & play, high-chair, stroller, toys, golf clubs, funiture, maternity & baby clothes, 31087 Old Stage. Quality household items, mattresses & clothes. 31064 Old Stage. Both in N. Georgetown Sub. N. off 13, W. of Lahser.

BEVERLY HILLS - Sat. 9-3. Lots of great stuff - cheap. 18237 Saxon, W. of Southfield at 14 Mile.

BEVERLY HILLS - June 12-13, 10-4, aquarium, PC junior computer, car, clothing, misc. 17401 Kinross.

BEVERLY HILLS. Sat-Sun, 10-5. Household, furniture, clothes, toys, baby items, lots of stuff. Eastlady (S.of 14, btwn:Evergreen/Lahser)

BEVERLY HILLS-Fri & Sat, 10-4. Furniture, misc & household. 16222 Reedmere, N. of 13 Mile, E. off Pierce. Everything goes!

BEVERLY HILLS - 3 Family Sale, furniture, riding mower, books, jewelry, lots more. Evergreen, 4 houses S. of 14 Mile. Sat., 9-4.

BEVERLY HILLS-S. Georgetown Sub. 30110 Hobnail Ct., S. of 13 Mile, bet. Lahser & Telegraph. Thurs.-Fri. 10-4. Baby equipment, clothes, toys, household items.

BEVERLY HILLS - 32240 Sheridan between Southfield & Greenfield, off Beverly Rd. N of 13. Fri-Sat., 8:30-6. Furniture, collectibles, exercise equip, electrical gadgets, clothes, computer table, China & bikes.

GARAGE SALE BIRMINGHAM
550 home yard sale in Pembrook Manor, N of 15 between N. Eton & Coolidge. Sat June 12, 9-4.

BIRMINGHAM - Antiques, mahogany & red velvet Empire sofa, choice & misc items. Sat.-Sun. 10-6. 19324 Warwick, W Beverly Hills, NW corner of Warwick & Inglewood between Beverly & Riverside.

BIRMINGHAM - Antiques, antiques & more including mahogany Queen Anne style table with 3 leaves, 8 chairs, buffet & china cabinet; white laminate & wood entertainment center; kitchen table with painted chairs; end tables; clothing & assorted decorative accessories. 372 Harmon, S. of Oak, W. of Woodward. Thurs. & Fri., 9-4

BIRMINGHAM- Bedroom furniture, dinette set, air conditioner, antiques, lots of stuff. 2594 Derby, Maple/Coolidge. Sat., 10-5pm.

BIRMINGHAM - Estate Sale. June 11-12, 10-5pm. Designer furniture, GE Washer & Dryer, office equipment, misc. 21380 Virmar Ct (S. of 13 off Vernon, btwn. Lahser & Evergreen). 540-4476

BIRMINGHAM-Giant Moving Sale-Everything must go! Sunday, June 13, 8am-3pm; 779 Arlington, W. of Southfield, N. of Lincoln.

BIRMINGHAM - Huge, everything must go! Furniture, TV, microwave, lamps, bedding & bath sets, books, shutters, household, clothes (many designer) $5 or under. 684 Puritan, N. off Maple, W. of Southfield. Thurs. & Fri. 9-5; Markdowns Sat. 9-1pm. Bargains galore!

BIRMINGHAM - Moving Sale. 2602 Windemere, Sat. & Sun. 10am-6pm. W. of Coolidge, N. of Maple.

BIRMINGHAM - Moving/Garage Sale. Loveseat, wing-back chair, air conditioner, 10x10 dog pen, telescope, drafting machine, camera, stairstepper, radar detector, antique watch, clothes, lots of other good things. June 12-13, 9-? 343A Elm, off Maple, 1 block E. of Hunter.

706 Garage Sales: Oakland

BIRMINGHAM - Fri. 12-5, Sat. 9-5. Genesis + games. Telescope, bikes, ladies' 12-14, men's suits 40L, teen clothing, misc. 525 Bryn Mawr, S. off Maple & Cranbrook.

BIRMINGHAM - Moving sale. Thur. 6-10 Fri. 6-11, 9am to 4pm. 2330 Pembroke. N. of Maple, E. of Eton.

BIRMINGHAM - Moving Sale. June 11-13, 10-4pm. 1000 Forest (S. of Maple, 4 house W. of Adams). Entire contents of household. Furniture & appliances by Roche Bobois, Pace and other top lines. Nothing over 3 years old. CASH ONLY

BIRMINGHAM - Sat. 9am-4pm. Kid's stuff, furniture, computer, household. 815 Woodland, 1 blk. W. of Woodward, 1 blk. S. of Oak.

BIRMINGHAM - Thurs-Fri 9-4. Toys, childrens & adults clothes, golf clubs, doors, furniture. 3 family sale! 991 N. Glenhurst.

BIRMINGHAM - Yard Sale. 1820 Cole, off Adams Rd. Sat. 9-3. Lots of furniture, misc. household.

BIRMINGHAM. Fri-Sat., June 11-12, 9:30-5pm. Antiques, furniture, misc. 222 Lake Park off Maple.

BIRMINGHAM-2 families, Fri June 11, 10-2; Sat June 12, 9-3. Kitchen set, teak desk, furniture, luggage, bikes, baby toys & clothes, novels, misc. North Georgetown Sub off 13 Mile near Lahser, 31493 Lost Hollow

BIRMINGHAM - 2010 Bradford, N of 14 mile off Eton. Sat., June 12, 9-1pm. All variety of items including clothes, painting, ladies ski boots, jewelry, more.

BIRMINGHAM - 2467 Polo Place, S. of Maple & Lincoln off of Cranbrook. June 10-11, 8-4pm. Patio furniture.

BIRMINGHAM - 3 Family. Kid's & household items, furniture. 1509 Maryland, 3 streets E. of Southfield, N. of 14 Mile. Fri. 9-5, Sat. 9-2.

BIRMINGHAM: 4 family sale. 1028 Chester, N. off Lincoln, between Pierce & Southfield. 1 man sailboat, aquarium, typewriter w/stand, old trunk, misc. June 10-12, 9-4pm.

BIRMINGHAM - 735 Hazelwood, W of Woodward, S of Oak. June 10-11, 10am-5pm. Household items, some bedroom furniture.

BIRMINGHAM - 880 Shirley, W. of Southfield off of Lincoln. June 11 & 12, 9-4. Household items, etc.

BIRMINGHAM - 950 Henley, between Adams & Hunter. Thurs, Fri & Sat, 9-5. Many items!!

BLOOMFIELD: GARAGE SALE, 205 E. Berkshire, 2 blks. N. of Square Lake, 2 blks. E. off Woodward. Sat. & sun. 10-6pm. Antiques & collectibles, furniture, glass, misc. Dealers welcome. Low prices.

BLOOMFIELD HILLS: Giant Estate Sale!! 3797 N. Adams Rd. between Wattles & Big Beaver. Fri, Sat, June 11,12, 9-5pm. Much Furniture!

BLOOMFIELD HILLS - Fabulous moving sale: toys, clothes, bikes, household. Thurs.-Fri., 10-3. 5516 Priory, Quarton & Franklin.

BLOOMFIELD HILLS-Moving. Dressers, snooker pool, desk, lamps, garden tools & household misc. Sun-Mon, 9-5. 5311 Forest Way, W/Telegraph, S/Lone Pine.

BLOOMFIELD Hills-Moving Sale. Sony Camcorder, Nintendo, TV, refrigerator, toys, youth clothing, baby, household & golf items and great misc. stuff. June 10-12, 9am-3pm. 6145 Hickory Tree Trail, Walnut Lake & Inkster.

BLOOMFIELD HILLS-Fri-Sun., 9-3pm; 1761 Ascot Ct. (S. of Long Lake to Wabeek Lake Dr; L. on Golfridge to Ascot Ct.)

BLOOMFIELD HILLS - Huge Sale! June 11-12, 9-6, 165 Westbourne Dr (S. of Maple, E. of Lahser). Antiques, Dept. 56, bicycles, everything goes!

BLOOMFIELD HILLS - huge sale, 3 families, Sat. only. June 12, 8:30am-4pm. Toys, furniture, records, TVs, clothes, kitchen items, books, etc. 3231 E. Breckenridge Lane. E. of Lahser, off Lincoln between 14-15.

BLOOMFIELD HILLS - BLOCK SALE. Mohr Valley Lane, east of Woodward, on Big Beaver, to Kensington, 5 blocks down to Mohr Valley Lane. 8 families have got together to make a 1-stop shop. Thurs., June 10, 9-5pm, Fri., 9-3pm.

BLOOMFIELD-Thurs, 9-3. Childcraft crib/bed, mattress, dresser/changing table; Little Tykes vanity, picnic table, see-saw; toys, games, ping-pong table; kids (2-7) & adult clothes; light fixture, misc. Rain date Sat, 8-1. 2688 Hickory Grove Rd., W of Telegraph, S of Squarae Lake

BLOOMFIELD TWP.-Neighborhood garage sale. June 12th, 9-3 pm. Area bordered by Echo Rd., Wing Lake Rd., Lone Pine Rd., Lake Crescent.

BLOOMFIELD TWP-Huge Garage Sale. Furniture, etc. 4265 Quarton, W. of Telegraph-June 10-11, 10-4.

BLOOMFIELD TWP. - furniture sale. 2 bedroom sets, tables, desk, mirrors, chairs. Sat. June 12, 9am to 2pm. 3781 Lincoln Dr. (14½ Mile) between Lahser & Telegraph.

BLOOMFIELD TWP. - Boys clothing, baby/6 yrs., toys/bikes, everything including the kitchen. sink. 6450 Hills Dr. near Gilbert Lake Rd. & Maple. Fri. & Sat. 9-5; Sun. 12-4.

BLOOMFIELD VILLAGE - Thurs. Fri. 9-5. 1281 Covington, S. of Quarton, W. of Cranbrook. Antiques, clothes, records, oriental rugs, shutters, etc.

BLOOMFIELD - 3 families, Sat. June 12, 9-4pm. 5169 Iron Gate, N of Big Beaver, E off Kensington. Clothes, furniture, household items.

CLAWSON-Sat. & Sun., 9am-5pm; 558 Parkland (W. of Rochester, ¼ mile S. of 14); air conditioner, furniture, clothes, wood burning fireplace, horse show clothes.

CLAWSON - 1450 Elmwood, 14½ Mile & Crooks. Fri. & Sat., June 11 & 12, 9-2pm. Lots of misc.

COMMERCE - Subdivision Sale! June 10-12, 9-5. Emerald Pines Sub., Richardson Rd., 1 mile W. of Haggerty.

FARMINGTON - absolutely huge multi family garage, yard, drive sales. 10 mile Middlebelt area. Yellow signs posted. Thurs. & Fri.,9-5pm. Girls clothes, 3 mos to 7 years, Pine dining table, portable game table, toys, new Christmas items & gifts, buffet, trading cards.

FARMINGTON Baby/toddler stuff, computers, more. Thurs-Sat, 31624 Folkstone, 10 Mile/Orchard Lake.

FARMINGTON - Christmas around the World, antique vanity, desk, organ, baby items, etc. Thurs & Fri. 9-4pm. 33030 Annewood, N of 8 mile off Farmington Rd.

FARMINGTON HILLS - Colony Park West, Lake Park Dr. June 10, 12-4pm. June 11-12, 9am-4pm.

FARMINGTON HILLS-27935 Kendallwood, N/12, E/Farmington. Thurs-Fri, 9-4. Household, toys, etc

FARMINGTON HILLS-Kendallwood Subdivision Sale. Sat, June 12th. 12 Mile & Farmington area.

FARMINGTON HILLS - June 10-12, 9-4, 28600 Appleblossom, S. of 13 & W. of Drake. Furniture, TV, toys, clothes, household, much more!

FARMINGTON Hills Fri.-Sat., 10-5, 28471 S. Harwich Court, Woodcreek Sub. N of 12, E. of Middlebelt. Misc. items, washer, dryer, refrigerator, pingpong table.

FARMINGTON HILLS - Furniture, toys, tools, bicycles, children's clothing, San Sui speakers, F&W water pump & household. Thurs.-Sun., June 10-13, 29213 Millbrook, between 12 & 13 Mile. No Pre Sales!

FARMINGTON HILLS - 4 family, Foxmore Sub, 23950 Scott Dr. S of 10 Mile, between Middlebelt & Inkster. Furniture, 3 wheel off the road vehicle, girls bike, & lots of goodies. June 10-11-12, 9-6pm.

FARMINGTON HILLS - Bridal Hills Sub (on Inkster S. of 10 Mile). Sat, June 12, 9-5pm.

706 Garage Sales: Oakland

FARMINGTON HILLS - 21700 Parker, Thurs & Fri., 9am-4pm between, 8 & 9 mile, E off Farmington.

FARMINGTON Hills-Baby & toddler clothing, fencing, misc. Thurs.-Sat., 9am-4pm. 23960 Glencreek, off 10 Mile between Middlebelt & Inkster.

Farmington Hills-Garage Sale. Furniture, bikes, more. 32370 Dunford, Farmington Rd. between 12 & 13 Mile (signs) June 11-12, 9-4pm.

FARMINGTON HILLS- antiques, misc. household items, tools, furniture. 26073 Drake Rd., N. of 11 Mile. Fri. Sat. & Sun. 9-5. No early birds.

FARMINGTON HILLS - Sat 9-5. 35138 Old Timber, W/Farmington, N/13 Mile. Good quality toys, baby items, furniture, clothes & misc

FARMINGTON HILLS. Appliances, furniture, clothes, toys, household. Thurs-Fri-Sat., June 10-11-12. W. of Middlebelt, enter on Westgate, off 13 Mile, 30099 Richmond Hill

FARMINGTON HILLS - Quality childrens & infant clothes, toys, household, furniture, & more. Fri-Sat. 9-6pm. 37207 Birwood Court, 9 Mile/Halsted, Green Valley Sub.

FARMINGTON HILLS, Fri-Sun. June 11-13. 9-4. Many household items, excellent condition. Some furniture, no clothing. 23831 Barfield between 9-10 Mile. W. of Middlebelt. Use Stockton or Linden off Middlebelt.

FARMINGTON HILLS - Wild block garage sale. Antiques, collectibles, glassware, pottery, children's items, 1985 Mini van, something for everyone. June 11,12, 10-4. S. of 10 Mile, E. of Orchard Lake, 23000 block of Springbrook

FARMINGTON HILLS - Wild block garage sale. Antiques, collectible,s glassware, pottery, children's items, 1985 Mini van, something for everyone. June 11,12, 10-4. S. of 10 Mile, E. of Orchard Lake, 23000 block of Springbrook

FARMINGTON HILLS-2 dining tables with chairs, 1 contemporary, 1 walnut, antique, 6 oak chairs, bedroom furniture, dishes, stainless, glasses & more. No previews. Sat. & Sun., 10am-4pm; 32307 Hearthstone (E. off Farmington at 12½).

FARMINGTON HILLS - Moving sale. 4 piece twin bedroom set, loveseat, misc. furniture & household items, new ladies golf clubs & bag, sterling silver jewelry. Sat. June 12, 9-5, 31850 Partridge Lane (In Hunters Ridge complex on 14 Mile, W. of Orchard Lake Rd).

FARMINGTON HILLS. Multi family, furniture, small appliances, dishes, kitchen items, washer, fridge, patio set, riding mowers, lawn equipment, mens & womens clothing, silk wedding dress, diamond anniversary band, fur coat, mens Schwinn bike. Sat., June 12, 9-5pm. 26850 Halsted, S. of 12 Mile

FARMINGTON HILLS-Fri.-Sat., June 11 & 12, 9am-4:30pm. 37485 Glengrove; (enter on Emerald Forest off Halsted between 13 & 14; 1st street L. off Emerald). Fabulous garage sale; 4 families in 1 garage + subdivision sale same day. Dining room table, coffee tables, end tables, computer desk, 4 bikes, leather chair & ottoman, mattress & springs, sewing machine, golf clubs, tools, dishes, small appliances, household items, speakers, etc.

FARMINGTON - multi family, 36159 Lyman Rd. N 11 mile, W of Drake. Wed. 6-9pm, Thurs thru Sat. 9-5pm. Furniture, microwave, crib, exercise equipment.

FARMINGTON Oak Sub. Sale
Off Farmington Road, between 8 & 9 Mile, Fri-Sat. 9am-5pm.

FARMINGTON - 20950 Eastfarm, W of Halstead, N of 8 mile. June 11-12. 9-5pm. Childrens, household.

FARMINGTON - 22744 Brookdale, S off Grand River, 1 block E of Power. Thurs & Fri., 9;30-4pm. Baby things toys & more.

FARMINGTON - 40 yrs. accumulation. Bedrooms, dinette, gas range, antiques, misc. Thurs., Fri. 11-4. 33137 Maplenut off Farmington, 8/9

FERNDALE-Fri, Sat, Sun., 11am-7pm; 668 W. Marshall (W. of Woodward, S. of 9 Mile) Old stuff, cool stuff, kids stuff, new stuff. Movin' to Montana Sale.

HUNTINGTON WOODS- Fabulous Garage/Moving Sale. 3 families. Antiques, collectibles, furniture, baby furniture & kids clothing, toys, household items, small appliances, really good stuff. Fri. & Sat., June 11 & 12. 26530 Dundee. 11 Mile & Woodward. 9-4pm.

LATHRUP Village, 18800 Sunnybrook, Thurs., Fri., 9-4. Woodard patio furniture, air conditioner, color TV, baby items, clothes, toys.

LATHRUP VILLAGE-Moving Sale: Sat, June 12, start 9:30am; Sun., June 13, 11:30am; 28751 Santa Barbara Dr. (S. of 12, W. of Southfield). Baby items, furniture, more.

706 Garage Sales: Oakland

HUNTINGTON WOODS - Fri & Sat, 10-5pm, 10795 Vernon (off Scotia btwn. 10 & 11 Mile Rds. W. of Woodward). Ikebana Garden Club.

LATHRUP VILLAGE- 18136 Sunnybrook, N. of 11, W. of Southfield. Household, Hi-Fi TV, crafts, antiques, clothes. Fri. & Sat., 9-5.

MADISON HTS - Multi-Family.
1423 Fontaine, June 10,11,&12, (Thurs,Fri,Sat) 9-6pm. Clothes, camping & household equipment, tools, videos & much more.

MOVING SALE - Thomasville traditional mahogany dining room set, table, 6 Chippendale chairs, china cabinet, 6 years old, seldom used, excellent condition, $3200.375-2027

GARAGE SALE BLOOMFIELD TWP. Birmingham Farms annual subdivision sale, Sat. 9-3. W. of Telegraph, S. of Maple

NORTHVILLE - Abbey Knoll Sub., N. of 8 Mile between Taft & Beck Rds., June 10-12, 9am-4pm.

NOTTINGHAM FOREST-Multi family, Thurs thru Sat, 8-4. Misc & antiques. 22719 N. Nottingham Dr. 4 blks W. of Lahser, S. off 14 Mile Rd

NOVI - Applegate Condo street sale. Sat. June 12, 9am-3pm. N. of 10 mile, W of Haggerty. Please no parking in numbered spots.

NOVI -
GARAGE SALE IN A BARN
Benefit handicapper rider program. June 10, 11, 12, 9-4pm. Tollgate 4H Center, 12 Mile & Meadowbrook

NOVI - Multi family. Baby equipment & clothing, household misc. Jun 10-11, 9-4, 24729 Sara Flynn (10 Mile & Taft area). Simmons Orchard Sub.

NOVI - Subdivision Sale. Fri. & Sat. 9-5. Cedar Spring Estates, W. of Novi Rd. between 10 & 11 Mile.

NOVI - 10 Mile & Meadowbrook
30 family/daycare moving sale.
Novi Methodist Church
Sat. June 12, 9-3pm.

NOVI - 24826 Applecrest, 10 Mile & Meadowbrook. June 12th, 9-5pm. Furniture, household items, ladies clothing 5-6; 7-8, misc. items.

OAK PARK - Everything must go! Brand new items, incredibly low prices. Fri-Sun. 9-9pm. 14620 Labelle, 2 blocks S. of 11 Mile, 2 houses off Tyler.

OAK PARK - Moving sale. Everything must go. June 12 & 13. 12830 Dartmouth, 2 blks. S. of 10 Mile.

OAK PARK - Thurs. 1-6; Fri. & Sun. 10-6. Toys, baby items, books, furniture, etc. 25500 Gardner, between 10 Mile & Lincoln.

PONTIAC. Neighborhood garage sale. Pioneer Highland Subdivision. June 12-13, 1993, 9am-5pm.
W. of Telegraph, S. of Voorheis
LOOK FOR OUR BALLOONS

ROCHESTER - Cobb Creek Sub., off Dutton. June 12th, 9-5. Furniture, Laser sail boat, motorcycle, Honda generator, computers, skis, boys clothes, much more.

ROCHESTER - Great Oaks Subdivision, off University Blvd., across from Crittenton Hospital. June 17th, 18th & 19th.

ROCHESTER HILLS - Crosscreek sub. Multi family. Rochester Rd., N of Tienken. June 10-12, 9-4pm. Great kids things, house items!

ROCHESTER HILLS - Rummage Sale. Shepherd of the Hills Lutheran Church. 900 W. Hamlin at Livernois, 1 mile W. of Bordines. June 10, 9-4 and June 11, 9-1 - Bag Day $2.

ROCHESTER HILLS - 3 family, Thurs & Fri., 9-4;30pm. Country, antique items, good adult clothing, cherry tables, well pump & parts, more! 1380 Chestnut Circle, off Livernois between Tienken & Walton

ROCHESTER HILLS - Annual Great Oaks West Multi Family Sale. 1358 Chestnut Circle, Walton/Livernois Area. Thurs. & Fri., 9am-5pm. Designer clothes, size 8-12, teens clothing, furniture, great home accessories, Weber kettle, etc.

ROCHESTER Hills-Moving & garage sale. 795 Dartmouth, E. of Rochester Rd., N. of Auburn, Fri. 9-5

ROCHESTER HILLS-Brookwood Golf Subdivision Sale. South side of Tienken, 1 mile W. of Livernois on June 12, 1993, 9am-5pm. Everything form children's needs to household needs.

ROCHESTER HILLS - Huge Moving Sale. Household items, baskets, lots of toys, Craftsman riding lawnmower, etc. Sat-Sun. June 12-13. 9-5pm. 684 Abbey Court, Hampton Sub., behind Builders Square.

ROCHESTER HILLS - Moving sale. Household items, tools, ladder, outdoor & indoor furniture, refrigerator, freezer, golf clubs & cart, much more. 1362 Hathaway Rising, N. of Tinken, E. of Brewster. Fri., 9am to 5pm, Sat., 9am to 4pm.

706 Garage Sales: Oakland

ROCHESTER HILLS - Fri & Sat, June 11-12, 9-4pm. 1987 N. Kilburn, off Adams, N of the high school.

ROCHESTER HILLS - Whispering Willows Sub. garage sale. June 17-19, 9-3. Bargains galore! Corner of Livernois & Hamlin.

ROCHESTER HILLS, 675 McGill, take Cambridge off Adams between Avon & Walton. Sat., June 12, 10-2. Boy's clothes & toys, kids & adult books, portable dishwasher, more.

ROYAL OAK - Beverly Hills Sub annual garage sale. Sat., June 12, 9-4pm. W. of Woodward, N. of 13.

ROYAL OAK - Huge sale! Stereo, computer, riding mower, trailer, fur jackets, designer clothes, baby clothes. 612 Beaver, N. of 12, E. of Rochester Rd., Fri. 9am to 5pm, Sat. 9am to 3pm.

ROYAL OAK - Plumbing fixtures, all items 30-60% off. Interial Bath & Design, 216 E. Harrison Ave. Kitchen cabinets, 60% off, at new location. 542-8404

ROYAL OAK-1113 W. 11 Mile Rd. (2 houses E. of Woodward); Fri-Sat., June 11-12, 9-5pm; Furniture, misc.

ROYAL OAK - 3 family sale. Clothes, furniture, antiques, household, kids' stuff, crafts. You want, we got! 3632 Parkway, E. of Greenfield, N. of 13. Fri. & Sat., June 11 & 12, 10-4

SOUTHFIELD-Fri., Sat., Sun., 9-6pm. 18317 New Hampshire off Southfield, S. of 10.

SOUTHFIELD - Garage & collectibles. Twin beds & chest (mahogany), upholstered chairs. Fri.-Sun. 9-5. 17616 Melrose, 8 Mile & Southfield.

SOUTHFIELD - gigantic (4 family) garage & tent sale. Rain or shine! Mon. June 14 thru 16, 10am to 5pm. No early sales! 28858 Red Leaf Lane, 1 blk. S. of 12 Mile, between Southfield & Pierce Rds. Loads of furniture including dinettte set, tables, lamps, rockers, chests & dressers, childs crib, antiques and misc. glassware, crystal, etc. Also power mower, golf clubs, some tools.

SOUTHFIELD: June 11-12-13; Fri-Sat-Sun. 21050 Delaware, S. of Shiawassee between Beech & Inkster. Furniture, kids clothes, misc.

SOUTHFIELD Moving Sale - Appliances, patio & household furniture, lamps, pictures, many interesting items. Fri. thru Sun., 9am-5pm, 24280 Sunnypoint, between 9 & 10, Beech & Telegraph.

SOUTHFIELD-Subdivision Garage Sale-Greentrees North Sub-13 mile and Evergreen. Over 30 homes participating. Baby items, bikes, appliances, furniture & much more. Some homes open June 11 & 13...All homes open Sat., June 12, 8am-4pm.

706 Garage Sales: Oakland

SOUTHFIELD - Jun 10-14, 8-6pm, 28370 Brooks Lane (Corner Bell Rd). Many Household items.

SOUTHFIELD June 12-16, 9-6. Corner Nagaunee & Adelein, 2 blks S of 9, 3 blks E of Inkster. Hammond organ, Peugot bike, furniture, carpet, clothes, antiques, household.

SOUTHFIELD: June 11-12-13; Fri-Sat-Sun. 21050 Delaware, S. of Shiawassee between Beech & Inkster. Furniture, kids clothes, misc.

SOUTHFIELD - Moving Sale + neighbors. 40 yrs. accummulation, some antiques, furniture, linen, 40's radio, old sewing machines, rototiller, lawn mower + Grand Ma's treasures. June 11-12, 10-5. 18844 Hilton, N. of 10, W. of Southfield.

SOUTHFIELD - Sat. 8-5. 25585 Catalina, 10 Mile, Southfield area. Kid's clothes, toys, household misc.

SOUTHFIELD - Tools, baby clothes, lawnmower equipment, misc. 21959 Frasier Ave, Jun 12-13, 9-6pm

SOUTHFIELD - Wed., Thurs. & Fri., June, 9, 10, & 11, 12-6pm. 21631 Midway between 8 & 9 Mile off Lahser. Moving, everything must go!

SOUTHFIELD. Fri-Sat. 19325 W. 9 Mile. Tools, craft & office supplies, 3 ring binders, misc.

SOUTHFIELD, 2 families, Moving Sale. June 17,18,19. Furniture, housewares, microwave, clothing, rowing machine, sporting goods. 28590 Brooks Lane, S. off 12, E. of Telegraph.

SOUTHFIELD - 21150 Glenmora, between 11 & 12 mile, Fri., 12-5pm, Sat & Sun.,9-5pm.

SOUTHFIELD - 5 FAMILY SALE. Furniture, clothing & lots, lots more. Fri.-Sun., 9am-5pm. 27375 Harvard, W. of Evergreen, N. of 11 Mile.

TROY - Don't miss it!! Crafts, country, furniture, toys, you name it. Fri., 9-4pm, 5681 Firwood. N of Long Lake. E of Coolidge. 641-8477

TROY - Huge Garage Sale. June 12-13, 9-5. 5317 Berwyck, N. of Long Lake, E. of Livernois. Lamps, furniture, skis, clothing & much more.

TROY June 10-11-12, 11am-7pm, Multi-Family. Lots & lots of stuff. 1 blk. N. of Square Lake off Rochester Rd-take Ottawa to 6330 Donaldson.

TROY - June 11-12, 9-4, 5340 Corbin (N. of Long Lake, W. off Coolidge). Sofa, freezer, clothing, lots of misc. Sub-wide sale on Saturday.

TROY - June 12-13, Sat-Sun 9am-?. Like new furniture & clothes, also misc. items left. Worth hurrying to 5097 Collington, N of Long Lake, off Beach, W of Coolidge area.

TROY - Leaf Green Sub sale. June 11-12-13. 9am-4pm. East of John R, S of 15 mile.

Du Mouchelles
AUCTION
At the Gallery
Friday, June 11th at 7:00 p.m.
Saturday, June 12 at 11:00 a.m.
Sunday, June 13th at Noon
FREE VALET PARKING
ALL SALE DATES
Exhibition Hours:
Friday, June 4th 9:30 a.m.-5:30 p.m.,
Saturday, June 5th 9:30 a.m.-5:30 p.m.,
Monday, June 7th 9:30 a.m.-5:30 p.m.,
Tuesday, June 8th 9:30 a.m.-5:30 p.m.,
Wednesday, June 9th 9:30 a.m.-8:30 p.m.,
Thursday, June 10th 9:30 a.m.-5:30 p.m.,
Friday, June 11th 9:30 a.m.-noon
FREE PARKING WEDNESDAY EVENING
Featuring the Estate of Ethel D. Goldman of North Park Towers, Southfield; properties of a gentleman removed from Norwalk, Ohio, Part I; Art Deco and Art Nouveau from the Estate of Douglas Snow, Birmingham; selected properties "Deaccessioned by order of the Board of Trustees, Cincinnati Art Museum, to benefit future acquisitions," including Oriental Rugs and Oriental Silks.
Featuring: Paintings by Henri Rousseau, Thomas Sidney Cooper, J. Charles Arter, 18th Century Portraits, Edouard Cortes, Edward Giobbi, Giovanni Sanvitale, George Stainton. Watercolors by Joseph Pennel, Andy Warhol, George Grosz. Lithographs by John Lennon, Alexander Calder, Karel Appel, Joan Miro. Charcoal and Pastel drawing attributed to Willem De Kooning. Bronze sculptures after Rodin.
International "Royal Danish", Reed & Barton "Les Cinq Fleur", Gorham "Chantilly", Gorham "Lancaster", Reed & Barton Circa 1890 Art Nouveau Flatware. Black Start & Frost Sterling Centerpiece, Reed & Barton "Francis I" Oval Centerpiece, Benedict of New York Sterling Tea Service, Poole Sterling Tea Service, Mappin & Webb English Silver and Tortoise Shell Box.
Haviland Limoges Porcelain Dinner Service, Lenox "Tuxedo", Shelly "Dainty Blue", Wedgwood "Conway" Queensware, Wedgwood Floral Motif, Spode Floral Dinner Service, Royal Albert "Old Country Roses". Waterford Crystal Punch Bowl with 25 Cups, Steuben Crystal Water Goblets and Sherry Glasses, Orrefors Crystal 48 Pieces, Steuben Blue Aurene Vase. Rare 19th Century Glossy Peachblow Pitcher attributed to Mt. Washington, Baccarat Cut Crystal Decanter and Tumblers.
John LaFarge Stained Glass Window, Companion Piece to those owned by the Detroit Institute of Arts. County French Furniture including a 19th Century Chest, a Circa 1800 Grandfather Clock, Circa 1800 Hand Carved Walnut Bench and 19th Century Chest. Mahogany Regency Pembroke Table, Circa 1830-1840, Louis XVI Style Bronze Ormolu & Satinwood Inlaid Flat Top Desk. Art Nouveau Walnut Dining Room Set attributed to Repert Caraben. Art Nouveau Period Sideboard Bearing Signature Stamp of Stefan Roax. Large selection of Estate Jewelry, Oreintal Carpet Selection.
409 East Jefferson Avenue
Detroit, Michigan 48226
(313) 963-6255 or 963-6256
FAX # (313) 963-8199
(Across from the Ren Cen)

ANTIQUES
FLEA MARKETS
COLLECTIBLES
AUCTIONS

VILLAGE ANTIQUE MALL
Open 7 Days Free Parking
Mon.-Sat. 10:30-5:30
Sun. 12-5
& Thurs. Evenings 'til 9
33 Quality Dealers - 2 Levels
22091 Michigan Ave.
Between Telegraph & Southfield Freeway, W. Dearborn 563-1230

MANCHESTER ANTIQUE MALL
Antiques & Collectibles
116 E. Main, Manchester
20 minutes southwest of Ann Arbor
Open 7 days 10 a.m.-5 p.m.
1-428-9357

DISCOVER
Tecumseh, Michigan
3 Antique Malls
180 DEALERS
All located on M-50
Open Daily
(517) 423-6082
(517) 423-8277

ESTATE SALE
Fri., June 11 & Sat., June 12, 10-4
803 Greenhills Dr. - Ann Arbor
(23 to Geddes, ¼ mile W. to Earhart, turn right. Go about 1 mile then right on Greenhill)
This is 1 of those don't miss sales with best quality furnishings and antiques.
Antiques include: Stepback cupboard, pie safe, 2 pine cupboards, highchair, 2 working wall clocks, German grandfather clock, oak desk, 2 children's wicker rockers, doll cradle, side chairs, Redcliff ironstone, Wedgewood serving pieces, cut glass, milk glass, candlewick, books, crocks, complete set of mason vista, pine trunk, arts & crafts chandelier and assorted smalls.
Contemporary pieces include: wonderful chinoiserie mirror, 2 Hendredon sofas, Chinese folding screen, Century altar table, 3 section black lacquer china cupboard, 2 leather chairs & ottoman, wardrobe, dresser, bamboo etagere & many decorator accessories, 3 glass tabletops.
Also, art, linen, Rockwell plates, plants, harvard Classics, Fisher stereo system, computer desk, turnturl, exercise bike, Singer sewing machine, Maytag extra large washer & dryer, file cabinet & bikes. Heritage Club & 1st Edition Society Books.
All of these items are top quality and in excellent condition.
Numbers will be given out Friday prior to 10 am opening. All prices firm until 1 pm Saturday.
Managed By
Excess Baggage
Estate and Household Sales In Your Home
Harriet Lafer

DIXIELAND
★★★Flea Market★★★
OPEN YEAR ROUND
FREE ADMISSION & PARKING
Corner of N. Telegraph Rd. and Dixie Hwy.
FRIDAY 4-9 ★ SATURDAY 10-6 ★ SUNDAY 10-6
Dealers Inquire (313)338-3220
Where Everyday's a Treasure Hunt

ANTIQUES WANTED
Paying top $ dollar $
For your antique furniture, any condition.
"I'll travel to YOU."
Call Steve 443-5359

BLUE WILLOW Antiques
In Historical Wayne
11-7 Mon.-Sat. 12-6 Sun.?
39840 Michigan Ave., West
729-4910
Quality...at reasonable prices
Pottery * Glass * Oak

MARSHALL ANTIQUES MARKET
June 19-20
Sat. 7-5 Sun. 8-4
Calhoun County Fairgrounds
Marshall, MI (I-94 & I-69)
1 hr. from Ann Arbor • Quality Dealers
Admission $3 - Free Parking
REGISTER TO WIN $150 in Gift Certificates

WELCOME TO...
ANTIQUES IN SALINE
The Village Left
Pineapple House
Saline House Mall
Attic Treasures
Saline Crossings
Antique Int'l. & Interiors
S. of Ann Arbor on U.S. 12 (Michigan Ave.)

"MICHIGAN'S LARGEST ANTIQUES MARKET"
SUNDAY, JUNE 13
Caravan Antiques Market
Over 600 Quality Exhibitors
Fairground, M-86 - Centreville, MI
7 am-4 pm Adm. $3 per person
Information 312-227-4464
(ShoWeekend) 616-467-7861

To place an ad in this directory, please call Nancy at
953-2096

CONGRATULATIONS GRADUATES

CONGRATULATIONS!
Robyn Ann De Vore
You made it!! I am so proud of you and I love you Very Much! Mom.

JENN,
Your time has come to fly,
all your dreams are on their way.
With love and great pride,
Your Family

Andrea, Chris, Kristen, Matt, & Wes
You are leaving Thurston just as you started at Fisher - TOGETHER. You are five special young adults who have given us many things to be proud of. As you go your separate ways remember that we love each one of you and know you will all make a difference in your own way!
Congratulations,
Your Parents

CONGRATULATIONS HEATHER
'93 HARRISON GRAD
YOU DID IT, BEAN!!
You've got what it takes,
to make the future you deserve.
We are so proud!
Keep Bubbling At MSU
Love, Mom, Dad & Sue,
Keith, Megan, Lynsey & Kristine.

CONGRATULATIONS CATHY
Good Luck at M.S.U.
Love, Mom, Dan, Wes & Dan

CONGRATULATIONS MARK II
We always knew you were the best & now you've proven it with the Athletic Cup from DCDS.
Love Mom, Dad & Mitchell.

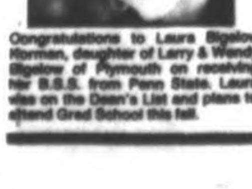

Congratulations to Laura Bigelow Horman, daughter of Larry & Wendy Bigelow of Plymouth on receiving her B.S.S. from Penn State. Laura was on the Dean's List and plans to attend Grad School this fall.

JOHNATHON PIXLEY - received a bachelor of science in both piano and organ at Eastern Michigan University. He is employed as Database Administrator at Spring Arbor Distributors in Belleville. He will continue his Masters of Art in organ performance this fall at Eastern Michigan University.

KRISTEN LIDDICOAT
Congratulations on your Andover Graduation. We are so proud of you. Good luck at MSU! Love Mom, Dad, Jeff and Jenny.

CONGRATULATIONS GRADUATES!
YOU DID IT!

706 Garage Sales: Oakland

TOPLESS CARWA... Multi family. June ... chester Hills, First ... Church, 3821 S Ad...

TROY - Big Garage ... of items priced ... Thames, in S.E. Sec... (off Parliament) & ... Dover). Fri. & Sat. 9...

TROY - End of Hyla... Adams. 1914 rocki... tables & chairs, ... crowave, lamps, r... shelves, 2 work ben... Century & more. Sa...

TROY Garage/Movi... Sat., 10-3; 2762 V... Mile, W. of Dequin... Pointe Subdivision... furniture, clothing, ... tiques, etc.

TROY-MOVING SA... Furniture, books, h... too many to list. 31... N/Big Beaver, E/Ad...

TROY - Moving Sa... lamps, wall unit, ... items. 1546 Devo... Wattles & Coolidge,...

TROY - Name bran... excellent condition; ... boy size 3T-5. Sho... DP exercise bike, ... more. Sat. & Sun. 9-... Cardinal, just W. of ...

TROY-Thurs-Fri, 9-... 4-6x, vacuum, hous... Vernier, W/Dequind...

TROY - 2 sub. gar... Long Lake, E. & W... look for signs. Enter... & Cameo off Coolid... Long Lake). Sat. Ju... Jun 13, 10-3.

TROY-3 Family, Thu... dark. 5120 Blair, ... tween John R & Deq...

TROY - 5873 Slate, ... John R., S. of Sq. L... baby items, bikes,... more. Fri. & Sat. 10a...

WALLED LAKE - H... stove, refrigerator, ... tools. 2932 Benstein... gary & Oakley Park... thru Tues., 9-5

W BLOOMFIELD - J... 5364 Franklin Ridge... just W of Middlebelt... cles, snowblower, cl...

W BLOOMFIELD Mo... Savoie Trail, N of W... Green Rd., June 10:... 4. Household items, ... niture, like new carpe...

WEST BLOOMFIEL... (Take Commerce to ... on Greer & follow s... 11, 12, 9-5pm. ... goods, baby items, h...

WEST BLOOMFIELD... ture, bikes, many h... June 12 & 13, 4103 ... W. of Middlebelt, S. ...

WEST BLOOMFIEL... Lamps, furniture, ... tiques, etc! Fri-Sat, ... more, S off Walnut, W...

WEST BLOOMFIELD... June 12, 9-6pm. 284... between Hiller & Un... between Commerce... Willow at Green Bay...

WEST BLOOMFIELD... Great quality clothe... baby & household ite... more! Sat. 9-5, 6723 ... Maple, 1 blk. E. of ... Rd), Woodcrest Nort...

WIXOM-June 10th ... Multi-family sale. Kid... household. 2054 Or... Lake, E. of Wixom Ro...

W. BLOOMFIELD - "... for Everyone Sale". J... 10-12. 5183 Corners... & Middlebelt, Frankli...

W. BLOOMFIELD- ... ture, clothes, toys, kn... 6/10, 11 & 12, 9-5pm... Lake N.W. corner) 61...

W. BLOOMFIELD ... goods, etc. 6654 Kn... W. (S. of Maple betw... & Inkster) Thurs.-Sat....

W. BLOOMFIELD - ... June 10,11, 9-5pm... clothing, antique ca... ware, misc. 2271 W... (off Middlebelt, N. of ...

W. BLOOMFIELD - ... fant/toddler clothes, ... equipment, househol... 11 & 12, 9am to 2p... Shore Dr., Off Willo... Hiller & Commerce.

W. BLOOMFIELD Est... 11-13. Furniture, ... ances, etc. Kimberly ... & Northwestern. 5523...

W. BLOOMFIELD - T... 5299 Putnam, W. of... Lone Pine. Sewing ... helmets, great misc h...

W. BLOOMFIELD-Co... ment garage sale; J... 4223 Forbush; Comp... erals, scanners, comp... to move.

W. BLOOMFIELD - 3... dren & adult clothing... hold items, toys, go... 11-12, 9-5. 6721 Bev... off Maple & E. of Orch...

W Bloomfield-2672 L... E. of Orchard Lk., W.... June 10-11. Furniture... refrig., stove, stereo... car-top carrier, misc.

W. BLOOMFIELD - a... La-Z-boys, big men ... clothes, Commodore ... of other stuff. Thur., F... to 5pm. 6780 Lee Cr... hard Lk. Rd., S. of Ma...

W. BLOOMFIELD - M... Sale. S./Walnut Lak... Lake Rd. 5527 Old ... Sat-Sun., June 12-13... ture, clothes, househo... equipment, de-humid...

W. BLOOMFIELD-6... Woodside Trail; Fra... Subdivision. (N. on ... tween 14 & 15, R. ... Oak, R. on Woodsi... Sun. at 6832, 9-4pm... 6840. Baby items, t... maternity clothes, ... household items, misc

W. Bloomfield

COMMUNIT...
GARAGE S...
ONE DAY ...
JUNE 13th
CHIMNEY...
APARTM...
737-46...
1 block W. of Orc...
¼ mile S. of Ma...
LOOK FOR SIGNS &...

TICK...
Paul Ga...
P.O. Box...
Bloomfield Hil...
Brenda Wi...
25193 Rutledge...
Farmington Hi...
Larry Pilk...
20590 Lenna...
Redford 4...
Please call t...
Observer & ...
to claim you...
95...
Con...

706 Garage Sales: Oakland

TOPLESS CARWASH & CRAFTS Multi family. June 12, 9-4pm. Rochester Hills, First United Methodist Church. 3821 S Adams.

TROY - Big Garage Sale. Hundreds of items priced to sell. 2931 Thames, in S.E. Sector of Dequindre (off Parliament) & Big Beaver (off Dover). Fri. & Sat. 9-5.

TROY - End of Hylane N of 17, E off Adams. 1914 rocking horse, 2 sets tables & chairs, 3 couches, microwave, lamps, rototiller, desk & shelves, 2 work benches, boat 1951 Century & more. Sat. 9-4.

TROY Garage/Moving Sale-Fri., 9-4; Sat., 10-3; 2762 Vernier (S. of 18 Mile, W. of Dequindre in Windmill Pointe Subdivision); 1000 ± items; furniture, clothing, appliances, antiques, etc.

TROY-MOVING SALE-June 12, 9-5. Furniture, books, household items, too many to list. 3156 Myddleton, N/Big Beaver, E/Adams.

TROY - Moving Sale. Kitchen set, lamps, wall unit, many houshold items. 1546 Devonshire between Wattles & Coolidge, June 12, 9-3.

TROY - Name brand kids clothes in excellent condition; girl size 4T-6X; boy size 3T-5. Shoes, bikes, toys, DP exercise bike, Little Tykes & more. Sat. & Sun. 9-5. 5189 Cardinal, just W. of Coolidge.

TROY-Thurs-Fri, 9-3. Girls clothes 4-6x, vacuum, household misc. 2763 Vernier, W/Dequindre, S/Long Lake.

TROY - 2 sub. garage sale. (N. of Long Lake, E. & W. of Coolidge, look for signs. Enter Northfield Pkwy & Cameo off Coolidge or enter off Long Lake). Sat. Jun 12, 9-5, Sun. Jun 13, 10-3.

TROY-3 Family, Thurs.-Sat., 8am til dark. 5120 Blair, off 18 Mile between John R & Dequinder.

TROY - 5873 Slate, multi family E. of John R., S. of Sq. Lk. Housewares, baby items, bikes, books, much more. Fri. & Sat. 10am to 4:30pm.

WALLED LAKE - Household items, stove, refrigerator, some clothing, tools. 2932 Benstein, between Glengary & Oakley Park on E. side. Fri. thru Tues., 9-5.

W BLOOMFIELD - June 10-11, 9-5. 5364 Franklin Ridge Circle, N off 14 just W of Middlebelt. Bunkbed, bicycles, snowblower, clothing, etc.

W BLOOMFIELD Moving Sale. 4449 Savoie Trail, N of Walnut Lake, off Green Rd., June 10: 12-4, 11-12: 9-4. Household items, tools, toys, furniture, like new carpeting, etc.

WEST BLOOMFIELD - 12 family. (Take Commerce to N. on Hiller, E. on Greer & follow signs). June 10, 11, 12, 9-5pm. Tools, sporting goods, baby items, housewares.

WEST BLOOMFIELD - Toys, furniture, bikes, many household items. June 12 & 13. 4103 Winterset Lane, W. of Middlebelt, S. of Long Lake.

WEST BLOOMFIELD-Moving Sale. Lamps, furniture, paintings, antiques, etc! Fri-Sat, 9-5. 5939 Dunmore, S off Walnut, W/Orchard Lke

WEST BLOOMFIELD - 5 household. June 12, 9-6pm. 2846 Bay Drive, between Hiller & Union Lake Rd. & between Commerce & Willow, off Willow at Green Bay Dr.

WEST BLOOMFIELD - Don's Miss! Great quality clothes, super toys, baby & household items, furniture & more! Sat. 9-5, 6723 Lee Crest (S. of Maple, 1 blk. E. of Orchard Lake Rd), Woodcrest North Subdivision.

WIXOM-June 10th thru 12th, 9-5. Multi-family sale. Kids clothes, toys, household. 2054 Orland, off Loon Lake, E. of Wixom Rd.

W. BLOOMFIELD - "The Something for Everyone Sale". June 3-5 & June 10-12. 5183 Corners Dr., off Maple & Middlebelt, Franklin Corners Sub.

W. BLOOMFIELD- Moving. Furniture, clothes, toys, knick knacks etc. 6/10, 11 & 12, 9-5pm. (15 & Orchard Lake N.W. corner) 6162 Pincroft St.

W. BLOOMFIELD - Household goods, etc. 6654 Knollwood Circle W. (S. of Maple between Middlebelt & Inkster) Thurs.-Sat., 10am-5pm

W. BLOOMFIELD - Moving Sale. June 10,11, 9-5pm. Appliances, clothing, antique cabinet, kitchen ware, misc. 2271 W. Shore Hill Dr (off Middlebelt, N. of Long Lake).

W. BLOOMFIELD - multi family. Infant/toddler clothes, antiques, lawn equipment, household goods. June 11 & 12, 9am to 2pm. 6060 North Shore Dr., Off Willow Rd., N. of Hiller & Commerce.

W. BLOOMFIELD Estate Sale. June 11-13. Furniture, clothes, appliances, etc. Kimberly N. Sub, 14 Mile & Northwestern. 5523 Pembury

W. BLOOMFIELD - Thurs-Fri. 10-5. 5299 Putnam, W. of Inkster, S. of Lone Pine. Sewing machine, bike helmets, great misc household.

W. BLOOMFIELD-Computer equipment garage sale; June 11-12, 9-6 4223 Forbush; Computers, peripherals, scanners, components, priced to move. 360-6521

W. BLOOMFIELD - 3 Families. Children & adult clothing, bikes, household items, toys, good stuff! June 11-12, 9-5. 6721 Beverly Crest Dr., off Maple & E. of Orchard Lake.

W Bloomfield-2672 Long Lake Rd. E. of Orchard Lk., W. of Middlebelt. June 10-11. Furniture, furs, tires, refrig., stove, stereo, snowblower, car-top carrier, misc. 851-1560

W. BLOOMFIELD - antiques, sofa, 2 La-Z-boys, big men & young mens clothes, Commodore computer, lots of other stuff. Thur., Fri. & Sat., 9am to 5pm. 6780 Lee Crest, E. of Orchard Lk. Rd., S. of Maple.

W. BLOOMFIELD - Moving/Garage Sale. S./Walnut Lake, W./Orchard Lake Rd. 5527 Old Carriage Lane. Sat-Sun., June 12-13, 9-4pm. Furniture, clothes, household items, lawn equipment, de-humidifier, etc.

W. BLOOMFIELD-6840 & 6832 Woodside Trail; Franklin Corners Subdivision. (N. on Middlebelt between 14 & 15, R. on Whispering Oak, R. on Woodside Trail.) Fri.-Sun. at 6832, 9-4pm; Sat.-Sun. at 6840. Baby items, toys, furniture, maternity clothes, some small household items, misc.

W. Bloomfield

COMMUNITY WIDE GARAGE SALE!

ONE DAY ONLY! JUNE 13th, 10-5

CHIMNEY HILL APARTMENTS

737-4602

1 block W. of Orchard Lake, ¼ mile S. of Maple Rd.

LOOK FOR SIGNS & BALLOONS!

707 Garage Sales: Wayne

BELLEVILLE-Big yard sale. 16471 Martinsville, between Savage & Bemis. June 10th, 11th & 12th, 9-6.

BELLEVILLE - 3 family sale. Childrens clothing & toys. June 11-13, 9-4. 46200 Hull Rd., off Sumpter.

BLOOMFIELD HILLS-3-Family Sale; Friday, 9-3pm; 804 N. Salley Chase (S. of Long Lake, E. of Squirrel).

BLOOMFIELD HILLS Moving Sale. Saturday Only! 244 Hadsell, N of Square Lake, W of Woodward.

CANTON - Community Wide yard sale. Canterbury Mews Cooporative, Located on Haggerty Rd., between Cherryhill and Ford Rds. June 11 thru 13, 9-5.

CANTON-Fri.-Sat., 9am-5pm. 42681 Somerset, N. of Ford, W. of Lilley. Baby items, clothes; girls infant to size 5, boys infant to size 2T, toys.

CANTON MOVING SALE- 2 families. Oak Manor Ct. East. S. of Warren, E. of Beck. 9am., Sat. June 12.

CANTON - Moving Sale. 8 piece couch set, 2 barrel back chairs, gas dryer, Snapper lawnmower, clothing, portable Jacuzzi & misc. June 10,11,12, 44007 Westminister.

CANTON - Multi Family sale Sat. & Sun. 10-4pm. 277 Selkirk, off Haggerty, between Cherry Hill & Ford.

CANTON - Pre-moving sale. June 10-12. 9-6pm. Queen size clothing, excellent condition. Anchors, tires, brand new antenna, household accessories, chain saw, telescope, waterbed, office desk, much more. 4266 South Willard, 3 blocks E. of Lucille's Bar, S. off Michigan Ave.

CANTON-Sat., June 12, 10am-4pm; 48250 Gyde (Beck & Joy); Old & new, toys, household, misc.

CANTON-Sat. June 12, 9am-3pm; 42420 Barchester (Off Lilley, N. of Ford). No earlybirds.

CANTON -Sat. only, 9-5. 44154 Parkside, N. of Warren, E. of Sheldon, enter off Windmill.

CANTON: 2 families. Clothes, books, furniture, tools. Fri-Sun., 9-5. 440 Willard Blvd. Off Cherry Hill.

CANTON - 41555 Simco, S of Cherry Hill, W of Haggerty. Sat. 10-5pm Sun. 1-4pm. Low prices. Misc.

DEARBORN HEIGHTS - Sat., 10am-4pm, 8140 Arnold, Ann Arbor Trail/Beech Daly. Lots of stuff!!!

DEARBORN-3615 West Point (S. of Michigan, E. of Telegraph); Thurs. 11:30-4pm; Fri. & Sat., 9-4pm; Entry-door, furniture, baby items, girl's clothes (3T, 4T, & 4), household items, etc.

DEARBORN-5 Family Moving Garage Sale. June 3, 4 & 5, June 10, 11 & 12. 10am-6pm. 2920 Cyracuse. Household & office goods, furniture, kids stuff, tools, jewelry, toys, books, appliances, & contents of floral store.

DETROIT - Malvern Hills Neighborhood Garage Sale: Sat., June 12, 9-3. S. of 7 Mile, W. of Lahser

DETROIT-Yard Sale; Indian Village; 1099 Parker (1 blk. E. of Van Dyke & Jefferson) 4 families; Sat. & Sun. June 12, 13, 9:30-6pm. Household items, antiques, large women & children's clothing, furniture.

DETROIT- 15322 W. Parkway. 6 blks. E. of Telegraph, off Fenkell. Large size womans clothes, dishes, postcards & misc. Thur-Sat., 9-5.

DETROIT - 6 Mile & Telegraph, June 10,11,12, 17358 Woodbine, furniture, collectibles, clothing, etc.

GARDEN CITY - Big Block Sale on Florence St., N. of Cherryhill, E. of Venoy. 32507 Florence - Big mens sale sizes 2XL thru 3XL. Sat., June 12, 9-5, Sun. June 13, 9-5.

GARDEN CITY-Clothing, wedding cake supplies, super stuff. 30416 Dawson, Middlebelt & Ford Rd. area. June 11th, 12th & 13th.

GARDEN CITY - Fri. Sat. 9-7. 5809 Cardwell, furniture, kids clothes, 3 carpets, misc. household goods

GARDEN CITY- Huge garage sale & antiques, also doll collection. Thurs. & Fri., June 10 & 11 at 28637 Block, E. of Middlebelt, N. of Ford.

GARDEN CITY - June 10-11-12, 9-5. 1214 Helen, S of Ford, E of Middlebelt. Kids clothes & toys, misc.

GARDEN CITY - June 10-11-12, 10-5pm. 30084 Bock, S of Ford & W of Middlebelt. Camper, knick knacks, couch, misc furniture.

GARDEN CITY Yard Sale. June 10-12, 10-5. 28504 Kathryn, S of Ford, E of Middlebelt. Adult & little girl's clothes, books, toys, 12" bike, lots of craft supplies, misc.

GARDEN CITY - 6805 Mansfield, Henry Ruff & Windsor. W of Middlebelt, S of Warren. Fri., Sat.& Sun. 8-6pm.

LIVONIA - Big Moving Sale. Everything must go! Furniture, antiques & art, tools, large womens, mens smmed. Thurs-Tues. June 10-15, 10am. 9961 Garvett, 1 block E. of Harrison, S. of Plymouth.

LIVONIA - Browse & buy, gigantic! Inexpensive items. 14148 Arcola, 1 block W. of Inkster Rd. Thurs.-Sat.

★ LIVONIA - Burton Hollow, 5 family, quality kids, preteen & maternity clothes. Toys, afgans, exercise equipment, books, tools, misc. 16051 Riverside, S of 6 Mile, June 11-12, 9-4.

LIVONIA - Court garage sale, Thur-Fri, June 10-11, 10-4. Sat June 12, 9-Noon. Blue Skies Court West, N of 5 Mile, W of Newburgh.

LIVONIA-Estate Sale, June 10, 11, 12, 9-9. 9121 Cardwell. W/Inkster, N/Joy. Clothes, furniture, misc household, occupied Japan & glassware collectibles & much more.

LIVONIA - Fri., Sat., June 11-12, 9-4pm; 14676 Flamingo, off Lyndon, N. of 96, W. of Middlebelt. Toys, baby items, clothes, maternity, kitchen items & more.

LIVONIA Garage Sale: Fri. & Sat. 9:30am-5pm. Childrens clothes, toys, & misc. household items. 15655 Liverpool, Newburgh & 5 Mile

LIVONIA - Garage Sale/Moving Sale. Antique walnut dining table, 6 chairs & buffet, antique coke machine, kids games, household items, everything goes. 28154 Lyndon. Friday, June 11. 8-6pm.

LIVONIA - Giant Garage Sale. Everything you can imagine and more! Craft supplies, COLLECTIBLE CARDS, glassware, refridgerator, oak dining room set, LOTS OF CHRISTMAS ITEMS, furniture, tools, antiques. Fri. & Sat., 9-4pm. 29821 Pickford, 7 Mile, W. of Middlebelt, 1 block to Melvin, Melvin S. 2 blocks to Pickford.

LIVONIA - Great sale starts June 12, 10-5pm. Books, toys, kids clothes, climber, crib, bikes & more. 14635 Ingram (corner Ingram & Barkley). A ton of stuff! Call about contemporary furniture. 261-5754

LIVONIA - Family sale. Wide variety of items. 6/12, 9-4. 9091 Bassett Ct. W., E. of 275/S. of Ann Arbor Rd.

LIVONIA: Household, etc. Thur-Sat., 9-5pm. 30206 Mason, 2 blks. W. of Middlebelt, 2 blks. N. of Schoolcraft.

LIVONIA - Household, kids clothes, toys, 2 bedroom sets, bargain prices. Sat. 9-5pm. 20432 Gill Road, S. of 8 Mile, W. of Farmington Rd.

LIVONIA - Huge Sale! Toys, clothes, bikes, furniture, misc. June 11-12, 9-4. 9936 Bassett (btwn Ann Arbor Rd & Ann Arbor Tr).

LIVONIA - June 10th, 11th & 12th, 9-5. 19004 Canterbury, 7 & Merriman Rd.-Hidden Pine Sub. Mens & womens clothes, tools, hardware, housewares, salemens samples & bikes.

LIVONIA - June 10-11, 9-5. Girl's clothes size infant to 6, toys, baby equipment, ladies suites size 4-6, teak entertainment center, double bed, misc. household. 20132 Laurel Ave., N. of 7 off Gill Rd. at Navin.

LIVONIA - June 10-12, 9-5. 37580 Ladywood, N. of 5 Mile, W. of Newburgh. Toys, clothing, books, baby items through adults.

LIVONIA-June 10-12, 8am-5pm. Toys galour, kid & adult clothes, kitchen & end tables, doghouse, & misc. household. Plymouth/Inkster area. 11369 Arcola.

LIVONIA, June 9-12, 9-5. 15618 Sussex, N of 5, E of Newburgh. Kitchen/household/toys.

LIVONIA- large accumulation of older items. 1960's coke machine, collectibles + other misc. June 11 & 12, 9:30-5pm. 11921 Boston Post. N. of Plymouth, W. of Stark.

LIVONIA Moving Sale, Thur-Fri-Sat. June 10-11-12. Household, bikes, furniture. Bag sale Sat., 14296 Richfield, W. of Newburgh, N. of I-96

LIVONIA: Multi-Family. June 10-11, 9-4. June 12, 9-1. 15102 Riverside, S. of 5 Mile, W. of Farmington

LIVONIA - multi family, 29601 Tramcrest, Thurs-Sun. 10-4pm. Between 6 & 7 mile off Curtis, W of Middlebelt. Furniture, clothing, misc.

LIVONIA- Multi family sale. Baby furniture, clothes, toys, pool items, household items. Fri-Sun., June 11-13, 9-7. 15212 Riverside. Off 5 Mile, between Farmington & Levan.

LIVONIA - Sat. Sun. 9-5. 20238 Rensellor, Grand River & Inkster. Clothes, pool table, furniture, etc.

LIVONIA - Starts June 10. 9363 Patton, 3 blocks E of I275, S off Ann Arbor Rd. Sofabed, swivel rocker, microwave, 2 sewing machines, household items, etc.

LIVONIA - Stoneleigh Village Sub. N. of Schoolcraft, ½ mile W. of Farmington. Toys, clothing, collectibles, sports equipment & more. June 10, 11 & 12, 9-6

LIVONIA-Thur, Fri & Sat, 10-6. Precious Moments, grill & misc. 14739 Flamingo, W/Middlebelt, S/5 Mile.

LIVONIA - Thurs.-Sat., 9-3pm. 11095 Milburn, S. of Plymouth, E. of Merriman. Baby items, toys, clothes, household items, furniture, & misc.

LIVONIA - Thurs. Fri. 8:30-5. Children & adult clothes, toys, household, etc. 14504 Riverside, S. of 5 Mile, W. of Farmington Rd.

LIVONIA: Toys, tools, car-seat, household items. June 11-12, 9-4pm, 29100 Terrence, off Middlebelt

LIVONIA. Toys, kids clothes, household. 35161 Pinetree (S. of Plymouth, W. of Wayne) June 11-12, 9-5

LIVONIA. 29647 Transcrest, Middlebelt, betw. 5-6. Sat-Sun., 9-5. Housewares & clothing.

LIVONIA - 14909 Ellen, between Farmington & Levan, S of 5 mile. Sat. 9-5pm. Sun 12-5pm. Furniture, appliances, baby things & more.

LIVONIA - 15067 Blue Skies, S. of 5 Mile, W. of Newburgh. Thurs-Sat. 9am-7pm. Tools, antiques, dinnerware, children's clothes, household, ceramics, and much more.

LIVONIA - 15080 Yale. Deluxe twin heated waterbed, car accessories, commercial auto charger, ramps, large variety of items.

LIVONIA-18051 Deering, N. of Six Mile. Household treasures, 35 yrs. accumulation. June 10, 11 & 12, 9-5.

LIVONIA-18486 Queensbury, S. of 7, W. of Newburgh. June 10, 11 12, 9-5pm;

LIVONIA-19939 Hubbard off 8 mile between Farmington & Merriman; Fri. & Sat., 9am-4pm; Sears port-o-pot, 2 Ford van tires, electric stove, kids clothes, crib, carseat, playpen, highchair, odds and ends.

LIVONIA - 2 family sale. Appliances, furniture, tools, baby items, misc. June 9,10,11, 9-5. 32948 Hees (N. of Joy, E. of Farmington).

LIVONIA-2 families, 35489 Southhampton, Golfview Meadows Sub, S/6, W/Farmington. June 10-11, 9am. Kids clothes/toys, furniture, stereo cabinet, household, misc.

LIVONIA - 20152 Ellen Drive, S of 8 Mile, W of Gill Rd. 9:30am-5pm, June 11-12.

LIVONIA - 29520 Mark Lane, 3rd street N. of 6 Mile, 4th house W. of Middlebelt. Patio set, bar refrigerator, camping items, misc. June 11 & 12, 9-4pm.

LIVONIA-3 FAMILY SALE. 14220 Arcola, Inkster & 96. Everything priced to sell. Bikes, furniture, clothing, odds & ends, childrens clothing & toys. Something for everyone, June 10-12th, Thurs-Fri-Sat. 9-4pm

LIVONIA - 3 family. Household goods, toys, clothes, wedding dress, craft supplies, etc. June 11-12, 9-5, 20059 Weyher (E. of Middlebelt, N. of 7 Mile).

LIVONIA-3 Homes; 9575, 9618 & 9628 Cavell. S. of Plymouth, W. of Inkster. Kids clothes & toys, child table & chairs. Lawn, sports & baby equipment. Furniture & misc. household. June 10-12, 10am-5pm

LIVONIA - 31646 Scone, 96 & Merriman. Inflatable Hypolon rubber boat, seats 5, autographs, tapes, scuba tank, portable record player, etc. Sat. 1-4; Sun. 11-4.

LIVONIA - 37632 Jamison, S. of 5, W. of Newburgh. June 10-12, 9-4. Household items., misc., toys, clothes thru 3T, maternity.

LIVONIA - 5 Family. Thurs-Sat, 9-5. Room air conditioner, T.V., ski & row machine, toys, etc. 35133 Richland, Wayne/West Chicago.

LIVONIA - 5 houses, Hathaway, between Wayne & Levan off W. Chicago. Fri. & Sat. June 11-12, 9-5.

LIVONIA - 8am, June 10-12. 11000 Hubbell, E. of Merriman, S. of Plymouth Rd. 3 Families. Antiques, collectibles, furniture & household.

LIVONIA - 8 family sale. Stove, furniture, clothes, 14' fiberglass boat & motor, misc. June 10-15. 15444 Harrison, N. off 5, E. of Middlebelt.

DEARBORN - CITY WIDE GARAGE SALE & FLEA MARKET at Adray Sports Arena. June 10, 11 & 12, 10am to 7pm. 14900 Ford Rd. Free admission. 943-4098.

LIVONIA Multi-Family Sale June 10, 11, 12; 9-4 35171 Lancashire Between 6 & 7 Mile, E. of Wayne Rd.

NORTHVILLE: ANTIQUE SALE!! Miscellaneous Household. Victorian carved floral crest sett'e, museum quality, $900. Other pieces of furnitue also. Good Prices! Dealers or Collectors. W. of Haggerty, between 7 & 8 Mile, off Silver Springs Dr. Follow Signs. June 12,13, 10-5pm./e

NORTHVILLE-Multi family-Lots of goodies. 16344 White Haven, S. off 6 Mile, W/Haggerty. Thurs & Fri 9-3.

NORTHVILLE - 19525 Maxwell, W. of Haggerty, N. of 7 Mile. Sat., June 12, 10-5. Craft items, household, radio, camera, computer & more.

NORTHVILLE - 46162 Sunset, between 7 Mile & Main off Clement. Sat.-Sun., June 12-13, 9-5.

OLD REDFORD - Guns, vehicles, hobbies, house/lawn items, clothes. 10-8pm daily, 16643 Ridge, S. of 6 Mile, E. of Telegraph. 531-7450

Plymouth

ESTATE SALE

June 11-13, 100's of items plus antiques. 11661 Riverside Dr. off Ann Arbor Trail.

PLYMOUTH - Fri-Sat, 10-4, boys clothes 0-7, toys, dishes, furniture. 475 Jener Place (3 blks. W. of Main off Ann Arbor Trail).

NORTHVILLE - cottage contents plus toys, trains, oak chairs & much more. Fri. & Sat., 8am to 4pm. 49209 W. 7 Mile Rd.

NORTHVILLE - household, antiques & collectibles, furniture, glass, Coke, Pepsi, Elvis, toys, gas pumps, signs, utility trailer, showcases, shelving, racks, June 11,12,13, 8am-7 49007 W. 7 Mile, 3/4 miles W. of Beck

NORTHVILLE - June 11-12, 9-6. Contents of carpenter shop. Power & hand tools. 41074 Stoneleigh, off 7 Mi. 8/10 of a Mi. W. of 275 to state hospital, n. on Maxwell to Stoneleigh

NORTHVILLE Red Barn Sale. Sacrificing huge array antiques, collectibles, fun small stuff. Begins Fri., June 11, 9am. 15707 Bradner Rd., between 5 & 6 Mile, W. of Haggerty.

NORTHVILLE-2 air conditioners, skis, highchair, carseat, Yellowware, old collectibles, clothes, toys. Lots of good stuff! 46138 Northvalley, North Beacon Wood Sub. Fri & Sat.

PLYMOUTH - June 12. Quality items, dolls, boat motor, household. 151 Amelia, off Main.

PLYMOUTH - Little Tikes & Fisher Price toys (gym, house, sandbox, etc), crib & mattress, high chair, rocker, household, etc. Sat. 9-3pm. No pre-sales. 9284 Rocker, S. of Ann Arbor Road, E. of Main.

PLYMOUTH-Moving Sale: June 11-13, opens 9am; 11523 Burger (1 blk. W. of Haggerty off Ann Arbor Trail).

PLYMOUTH, Moving. Household items priced to sell. 9455 Bradford Ct (off Colony Farm Dr, S of Ann Arbor Rd, W of Beck). Jun 11-12, 9-4.

PLYMOUTH - Thurs-Fri.-Sat., 13909 Gottschalk, 4 miles W on N Territorial, watch for signs. Above average sale. No clothes, no baby items.

PLYMOUTH - Yard Sale. Sat. 9-4pm. Girls dresser, 10 speed bike, boys bike, lamps, more. 9304 Northern, S. of Ann Arbor Road.

PLYMOUTH - 11925 Leighwood, Fri-Sat. 9-4pm. Infant/toddler clothes, baby equipment, toys, household items, bikes.

PLYMOUTH-3 families-Furniture, kids clothes & toys, Thurs-Sat, 9-4. 45603 Green Valley, Trailwood Sub.

PLYMOUTH - 4 Family. 13450 Beacon Hill, corner of North Territorial, W. of Sheldon. Sat. June 12. 9-5pm. Furniture, household, & clothing.

PLYMOUTH - 6 family. 1281 Carol, Sheldon/Ann Arbor Rd. June 10-11, 9-5. Baby clothes & furniture, bikes, skis, toys, stereos, patio furniture.

PLYMOUTH - 9236 Redbud (S. of Ann Arbor Rd, W. of Lilley). 1 day only. Thurs, June 10, 9-3pm.

REDFORD - BIG SALE. 17730 Norborne, 2 blks. W. of Beech Daly. Thur., Fri. & Sat., 9am to 5pm. Furniture, baby things, toys, lawn mower, lots of misc.

REDFORD - Block Sale. June 12 & 13, 9-5pm. Leona St., N. of 5 Mile, E. of Beech. Furniture & misc.

REDFORD - Furniture, clothes, lots of stuff. 9am-5pm. Fri-Sat. 9583 Royal Grand, West Chicago/Beech.

REDFORD - June 10-13, 10am-3pm. Multi family, lots of stuff. N. of Beech, W. of 5 Mile, 25240 Keeler

REDFORD - June 11-12, 9-5pm. 8906 Dale, E of Telegraph, S of W Chicago. Furniture & baby items.

REDFORD-June 12 & 13, 8-4pm; 17334 Garfield off 6 mile, E. of Beech; Many items, clothes, household goods, some hardware.

REDFORD - Large Sale. Furniture, appliances, misc. Thurs.Fri.Sat. 9:30-5pm. 15411 Kinloch, off 5 Mile, between Beech Dale & Inkster Road.

REDFORD, Moving. Dishwasher, refrigerator, tools, baby items. 19717 Imperial Hwy, (Beech Daly & Gr. River), Jun 12-13, 8-4pm.

REDFORD Multi Family. 11342 Fenton, S of Plymouth, W of Telegraph. June 10-11-12, 9-4. Household, linens, books, toys, Christmas etc.

REDFORD - Multi family. 26902 W 6 mile, E of Inkster. Fri., June 11, 9am-8pm. Sat.,June 12, 9am-3pm. Clothes, tools, toys, more.

REDFORD TOWNSHIP - June 10, 11 & 12, 9-5. 17698 & 17706 Wakenden, W. of Beech & N. of 6 Mile. Ceramic top, electric stove with microwave, Children's clothes, New Home Sewing machine, furniture, IBM typewriter, and more.

REDFORD - yard sale. June 11 & 12, 9am to 4pm. On Curtis between Five Points & Brady. Lots of stuff.

REDFORD - 12867 Woodbine, S. of Schoolcraft, W. of Telegraph. June 10, 11, 12, 13, 9-6 pm.

REDFORD - 19701 Lexington, off 7 or Grand River between Inkster & Beech Daly. June 11-13, 9-5.

REDFORD - 2 family, senior & young couple. June 11 & 12, 9-4pm. 9976 Farley, Plymouth/Beech Daly.

REDFORD - 4 Family Sale. June 11 & 12, 10-5pm. 12954 Sarasota, Schoolcraft & Glendale.

REDFORD - 5 family sale. Furniture, books, clothes, car parts, pictures, something for everyone. 12810 Tecumseh (S. of Schoolcraft, E. of Inkster). June 11-12, 10-4pm.

WAYNE-Yard Sale. Many baby items & clothes, newborn-4T, also women's clothes, like new. Fri.-Sat. 9am-5pm. 34543 Phyllis, off Vanborn, 1 blk. E. of Wayne.

WAYNE - 35225 Elm St., Just off Wayne Rd. Smowmobile mens tools, multi-family. June 11, 9-4; June 12, 9-12.

WESTLAND - AWESOME Moving Sale! June 11-12-13, 9-7. Furniture, baby furniture, toys, tools, garden tools, kitchen misc., cameras, radios, clocks, personal appliances, exercise equipment, office equipment, adult & childrens clothing, more. 34337 Tonquish, Hunter & Wildwood. 326-3491

WESTLAND - Fri. & Sat., 9am to 4pm, 1021 Barchester. 1 blk. W. of John Hix, N. of Avondale. Toys, books, comic books, trading cards, computer, stereos and much more.

WESTLAND-June 12, 9-6. Baby toys, furniture, kids clothes, boy 0-3, girl 0-12. Tools, home & misc. N. of Joy, E. of Middlebelt, 8234 Milburn.

WESTLAND - June 11-12, 9-4. 30022 Malvern, off Warren between Middlebelt & Merriman. Lots of toddlers & childrens clothes.

WESTLAND - Living room, kitchen furniture & antiques. 1447 S Carlson, S of Cherry Hill off Wayne. Thurs.-Fri. after 5, Sat.-Sun. 10-6.

WESTLAND - Microwave, household & baby items, clothes & toys. Fri. & Sat. 9-5. 4 Families. 8325 Hubbard, Merriman/Ann Arbor Trail

WESTLAND-MOVING SALE: Dolls, oil paintings, reloading equipment, wood gun cabinet, misc; 35746 Thames (1 blk. W. of Wayne, 1 blk. S. of Avondale). June 10-13, 9-6.

WESTLAND - Multi family. Household, baby stuff, clothes. Something for everyone! 1113 Selma between Newburgh & Wayne off Cherry Hill. June 11 & 12, 9-5. No presales.

WESTLAND Subdivision Sale. ¼ mile S of Cherryhill - Venoy. June 10-12, 10-5pm. Many, Many Items.!

WESTLAND, Furniture, kids clothes, toys, trading cards, books, computer, Nintendo, games, much more. Fri-Sat., Jun 11-12, 9-5. 36717 Gilchrist, Glenwood & Newburgh area

WESTLAND - 32661 Benson, S. of Joy, E. of Farmington. Fri. & Sat., 9am. Baby, children, adult & maternity clothes, toys, books, misc.

WESTLAND - 34612 Fairchild, E off Wayne between Palmer & Cherry Hill. Fri., Sat. & Sun. 9-6pm. Furniture & some baby items.

WESTLAND - 36712 Gilchrist, June 10-June12 10am - 5pm. Off Newburgh, between Glenwood & Palmer.

WESTLAND-4 family garage sale. 1423 Westchester, S. of Cherryhill, E. of Merriman. Fri.-Sun. 9am-5pm. Household & baby items & more!

WESTLAND - 7417 Wildwood, N. of Warren, 1 blk E. of Wayne. Fri. & Sat. June 11-12, 10-6.

WESTLAND - 7680 - 7700 Louise Ct. S. of Ann Arbor Trail, W. of Middlebelt, baby items, clothes, toys, crib changing table, lots of misc. Fri. 6-11. Rain date - 6½2

WESTLAND - 7743 Gary, S. of Ann Arbor Tr. between Middlebelt & Merriman. Household, toys, clothing, bikes, misc. Thurs.-Sun.,9-4

TIGER TICKET WINNERS

Paul Galvin
P.O. Box 321
Bloomfield Hills 48303

Cindy DePotter
23071 Hawthorne
Farmington 48336

Brenda Williams
25193 Rutledge Crossing
Farmington Hills 48335

Mike Golick
8917 Oporto St.
Livonia 48150

Larry Pilkinton
20590 Lennane St.
Redford 48240

Ryan Smith
29604 Greenboro St.
Farmington Hills 48334

Please call the promotion department of the Observer & Eccentric before 4 p.m. Friday, to claim your free tickets.

953-2153

Congratulations!

708 Household Goods Oakland County

A GREAT

BROWNE ESTATE SALE

June 11-12, 10am to 4pm

1900 Strathcona/Palmer Woods S. of 8 Mile, 1 street SW of Woodlawn Cemetery

Take a step back in time and join us in this lovely 15 room home. Living room, library, sitting room, bedroom, breakfast room furniture and more. Stove, refrigerator and washer. Set of wrought iron furniture. Accessories include: Liardos, set of Haviland, KPM, RS Germany, Hull tea set, Hall, Pratt, milkglass, collection bone china cups & saucers, doll collection including Effanbie, Madame Alexander, Shirley Temple, Ideal, Nippon, German china, Homer Laughlin, Mexicana 30's dishes, some depression glass, some Fiesta & more, more, more. Don't miss this one! Street numbers honored. Doors open 10am sharp! SALE BY DIANNE BROWNE 360-8919

AN ESTATE SALE

25850 CONCORD

Huntington Woods

CONCORD runs west off Woodward Avenue, 3 streets south of West 11 Mile Road. Concord bends to the south at Lincoln, 5 streets west of Woodward.

SATURDAY & SUNDAY (10 a.m. to 4:30 p.m.)

42-YEAR ACCUMULATION INCLUDES MAHOGANY DINING ROOM SET & END TABLES; CHERRY WOOD DESK & COFFEE TABLE; MAHOGANY BEDROOMS; CONSOLE PIANO & BENCH; CUSTOM MADE TRIPLE DRESSER; FORMICA SETS IN 2 BEDROOMS; 2 COLOR TV's; SILVER; 2 SETS OF CHINA; ENDLESS COLLECTION OF CHINA SERVING PIECES & PITCHERS; SILVER TEA SET; MICROWAVE OVEN; OLD RECORDS; ART-DECO ACCENTS; HIDE-A-BED; OLD OAK DRY SINK; OAK HALL TREE; BRASS FOOT WARMER; CRYSTAL; WOODARD TABLE & CHAIRS; MOUNTED SAIL FISH; DOUBLE BARRELED SHOTGUN; WOMENS CLOTHING; MINK COATS; LOADED 1987 CADILLAC SEDAN WITH SUNROOF; SEWING MACHINE; TONS OF MISCELLANY!

A & T SALES
838-0083/Schecter

ANOTHER QUALITY ANTIQUE ESTATE SALE BY

Decorative Antiques

FRI., SAT., June 11 & 12
FRI. 9-3, SAT. 10-3, (ST. #'S OK)

7290 KINGSWOOD DR.
BLOOMFIELD HILLS

(Take Pickering W. off Franklin Rd. - which is between 14 & 15 mile rd.; go about ½ mile around to Kingswood, turn left)

FINE QUALITY ITEMS

FURNITURE CONTENTS: FABULOUS KRANICH BACH 1930'S BABY GRAND PIANO (mint, tuned, great color) • FABULOUS old mahogany bedroom set with great high boy, large double dresser, & 2 night stands (no matching bed) • Queen Anne headboard • antique mahogany lions paw dining room table & chairs • small antique leaded glass door English showcase • old carved chinese marbletop rosewood stand • old Queen Anne chest • commode type chest • end tables • traditional couches & chairs • small china cabinet • wood kitchen set • carved wood side chairs • teacart • pair of small book cases & more

PLUS: 6 old Dutch oil paintings & lots of old etchings & lithos • old wood cuts • antique Doulton & glass bisquit jars • silver & silverplate • small signed MINOSA Bronze bust • Speltor statue • huge lion paw footed brass pot • old jardinnars • old Wedgewood & Doulton • books • 88 pcs. of white & gold Wedgewood china (Napoleon) with demitasse • misc. kitchen items • refrigerator & 3 month old computerized freezer • 12 gauge double barrel side by side Stevens model 311C shotgun • & lots more.

WE GIVE THE BEST DEALS

ANOTHER

★ 2 OUTSTANDING SALES

BY

EVERYTHING GOES

#1 Fri. Sat. June 11-12, 10-4
Sun. June 13, 11-3, if needed

2946 QUAIL RUN
BLOOMFIELD HILLS

E. off Adams, just S. of Long Lake
FOR HIM! FOR HER! FOR ALL!!

New 1979 Cadillac Coupe Deville, 9,000 miles. New Craftsman LTV11 lawn tractor with attachments, Craftsman 2 stage snowblower, Kenmore washer & dryer, large collection of new & old stereo equipment, Kenmore trash compactor & chest freezer, Craftsman power & hand tools, lawn mower & power lawn tools, Marlin 3030 rifle, tons of hardware, building material, Ataris 800 computer system, stand by sump, end tables, antique rockers & chairs, designer lamps, Hammond studio organ with remote speaker, 2 recliners, mirrors, full size oak bedroom set, rugs, TV's, occasional furniture & great household items. Collectibles: dining set by Heywood Wakefield, Fiesta Ware, 50's, 60's & 70's accessories, crystal, silver & china, sterling & watches, more. Accessories: Kerby vacuum, Stiffel lamp, full kitchen, small appliances, desks & chests, linens, sectional sofa, fine & costume jewelry & garage items & clothing, much more!

#2- Sat. Only June 12, 10-5

3408 ERIE
ORCHARD LAKE

N. off Commerce W. of Orchard Lk

GOOD SALE DON'T MISS

Sectional sofa by Henredon, pecan dining table with 6 chairs & buffet, black leather chair & ottoman, rattan swing, full size bedroom set, dinette, set, new Zenith 27" TV & VCR, sofa & loveseats, side by side frig, desks, office furniture, micro & BBQ, tables & chairs, household items, tools & much more.

For info call 901-5050

AREA'S LARGEST CONSIGNMENT FURNITURE STORE

★ Living ★ Dining
★ Bedrooms ★ Lamps
★ Antiques ★ Appliances

We Pick Up and Sell For You!
YANKEE CONSIGNMENTS
31562 Grand River (313)471-0320
(1 blk. W. of Orchard Lk. Rd.)

ATTENTION

UNDERGROUND COLLECTOR

Bloomfield Hills (ISA)
Conducts An Excellent
Moving Sale

Fri. June 11, Sat. June 12
10am to 4pm

607 Overbrook, Bloomfield Hills
(W. side of Lahser between Lone Pine & Long Lk., 10th house on left.)

FURNITURE: 6 piece sectional, rattan coffee & library table, french provincial tables with marble tops, contemporary chaise, lucite roll top desk, leather shag rug, occasional chairs, dining room table by Drexel, mesh top hutch & buffet by Bodart, 8 chairs, 2 seat wood frame library sofa. Kitchen table with glass insert, 4 black rattan chairs, single beds with chests.

EQUIPMENT: New 20000 BTU kerosene heater, Schwinn bikes including wire wheel exercise.

ACCESSORIES: lamps, mirrors, prints, crystal (Stuben), silver.

CLOTHING: ¾ Autumn Haze mink, some designer & vintage, More.

647-4395 Or 644-3982

* Important: pick up flyers for next sales, June 18 & 19 and July 8 & 9 in city of Bloomfield Hills. By invitation only, no ads or signs allowed.

BEDROOM SET - 5 pieces, walnut, includes mattress. $500. Dining room set, table with 8 chairs, china cabinet, server & pads. $750 or best offer. 646-8163

AMAZING SALE BY:

• Scupholm & Sharp •
ESTATE SALE

532-1870 522-5166

30661 W. NYE CT.-LIVONIA
S. of 5 Mile, W. of Middlebelt, take Nye W. off Henry Ruff

Fri. 10am-5pm, Sat. 10am-?
Our numbers only at 9:30am Fri.

• SELLING ENTIRE CONTENTS ! "HUGE"...

Amount of nic nacs, figurines, glass, carved wood figures & collectibles.
• TOYS: Nodders, button puppet, Daisy rifle, old T.V. figures, Charley Weaver & more.

• 3 DOUBLE bedroom sets, living & family room furniture, walnut & leather drum & coffee table, phone bench, mahogany desk/bookcase & glass front bookcase, french provincial dining set, kitchen set, set of hand painted Blair pottery. Washer & dryer, stove, microwave, 10 storage cabinets, some old photo, train & stereo items, books, records, & linens, loaded kitchen, garage & basement - lots of "Manly" things.

• MUST SEE •

AN ESTATE SALE CONDUCTED EVERY DAY ON

A SUPERIOR SELECTION OF QUALITY FURNITURE AND DECORATIVE ACCESSORIES. ONE OF THE AREAS LARGEST SHOWROOMS. FURNISH ONE ROOM OR A WHOLE HOUSE. M/C, VISA & DISCOVER DELIVERY AVAILABLE LAY-A-WAYS WELCOME

RE-SELL-IT ESTATE SALES

34769 GRAND RIVER, FARMINGTON

EVERYDAY 10AM-9PM EXCEPT FRI 10AM-8PM; SUN 12-4PM

478-7355

ANOTHER

ESTATE SALE BY ENCORE

Fri.-Sat., June 11-12, 10-5

Beverly Hills, 19559 Waltham
E. of Evergreen,
enter 1 blk. N. of 13 Mile

Dining room table, 6 chairs, glass door china cabinet; family room & living room furniture; kitchen table, 6 chairs; game table, 4 chairs; wrought iron patio table & chairs; Ethan Allen bedroom set, 2 twin beds, dresser, desk with bookshelves; daybed, matching twin beds; household misc; lawnmower.

Our Numbers Fri. at 9:30am

ANOTHER

ESTATE SALE BY IRIS

Sat. Only June 12, 10-4pm

29129 Laurel Woods Dr. Apt. 102

Laurel Woods Apartments are located on N.W. corner of 12 Mile Rd. at Lahser, entrance at 12 Mile Rd., bare right to address.

Contents include: several Wedgewood collectibles • set of Bavarian porcelain dishes • unusual amount of silver, platters, bowls • antique silver tea set • porcelains • art glass • jewelry • beautiful beaded bags • outstanding mahogany dining set with chest, mirrors, & lovely mahogany pull up chair • framed oriental prints • Bentwood rocker • dinette set • lovely lamps • new oriental rugs • lovely misc.

Iris Kaufman 626-6335
Associate Member
International Society of Appraisers

ANTIQUE WILLIAMSBURG solid brass chandelier, Old Waterford chandelier, Oriental rugs (handmade & machine made), pair Chippendale wingback chairs (Grand Rapids by Kindel) and camel back sofas, Banquet mahogany dining room table with rope edge and inlay, sets of mahogany Chippendale & Hepplewhite dining room chairs, petite Queen Anne lady's desk, antique executive desk, partner's desk, small house desk, mahogany bedroom sets & separate bedroom pieces, child's furniture (miniature scale), many piecrust tables, Chippendale settees & matching chairs.

MAHOGANY INTERIORS
506 S. Washington, Royal Oak
545-4110

ASSORTED CHAIRS, tables, stereo cabinet, drapes, rugs, some antique furniture, misc items. 626-2226

AT WOVEN TREASURES
We offer the highest quality of oriental rugs. Also

WE BUY OLD ORIENTAL RUGS
642-3930

BEDROOM SET - 6 piece solid cherry, good condition, $1100 or best. 363-7536

BIRMINGHAM - Moving Sale for the discriminating buyer. Entire contents of home, includes many fine antiques - American & English. American secretary & dresser, inlaid English breakfront, Stickley Brothers, brass beds, Dunbar table, misc. Thurs-Fri-Sat, 10-5. 19017 Saxon, (14 Mile) W of Southfield.

BABY CRIB-Morigeau, light grey, contemporary, perfect condition, 1 child, $275. 553-3007

BEDROOM SET pieces, wall unit, coffee table, end table, sectional sofa, sofa table & lamp. 652-5112

BEDROOM Twin Sat/Girls- 16 pieces + springs, mattresses & bedding, light wood, $1250. Will sell set separately. 332-7656

BERKLEY - Moving Sale. 3234 Cumberland. Tools, hardware, oriental collectibles, furniture, crafts & lots of misc. June 11-13, 9-6pm.

BIG WAREHOUSE SALE

Sat-Tues. June 12-15, 10am-5pm. Antiques, fine furniture, accessories, etc. Chippendale-style dining room table, chairs, consoles, game table, desks, Satsuma, Kutani, Imari, rose medallion, porcelain, English & European porcelains & crystal, antique English furniture: bookcases, chairs, desks, art deco, bar, & much more.

825 Woodward Avenue, Pontiac (1 Mile N. of Square Lake Road, opposite St. Joseph Hospital).

BIRMINGHAM MOVING SALE

June 11-13, 10-4pm at 1000 Forest, Birmingham. S of Maple, 4 houses West of Adams. Entire contents of household. Furniture & appliances by Roche Bobois, Pace & other top lines. Nothing over 3 years old. CASH ONLY.

BRASS DAYBED like new, makes into double bed, with sheets, box springs, cover. $400. 476-5863

CERTCO, INC.

• ESTATE SALES
• HOUSEHOLD SALES
• APPRAISALS
• AUCTIONS

We also buy out partial or complete Estates.
PATRICIA STEMPIEN 522-1736

CHILDCRAFT crib & dresser/changing table, $475. Swing, $25. Car seat, $30. Walkers, etc. 544-0805

CHILDCRAFT: 5 drawer dresser, 3 shelf diaper table & crib with mattress. 3 years old. $500. 737-9904

CONTEMPORARY Glass & Chrome Shelf Unit. 661-1894

CRIB (BASSETT), highchair, toys, boys clothes (4T & under), infant carseat, walker, etc. 398-3452

DARK PINE dining room set, Table w/8 chairs. Redwood patio set, 9 pieces. Both sets in, good condition. Best offer. 642-7879

DAYBED, white, with mattress, excellent condition, paid $650, sell $275/best. Wall unit, 4 piece Tiger oak, $325/best. 851-0538

DESIGNER 9 pc. bedroom set, contemporary/traditional, like new, walnut stain, $1500; 4 pc. wood/glasstop tables, $450. 698-4228

BLOOMFIELD - Estate Sale. 4186 Shore Crest - S. off of Long Lake, E of Orchard Lake. June 11, 12 & 13 - 11 to 5. Quality furniture, all baby items including crib, changing table, playpen, swing, toys, high chair, clothes, new exercise bike & more.

CONSIGNMENT WORKS FOR YOU!!!

We Get New Factory Consignments: Living Room • Bedroom Dining Room • Mattress Sets Buy at a Fraction of Original Cost • Brand Names •

Moving or Just Selling? Let Us Do The Job For You

Living room, bedroom, dining room, antiques, china, crystal & misc.

OLD OR NEW WE'LL SELL IT FOR YOU

All your valuable goods displayed in our NEW 30,000 sq.ft. showroom.

THE GREAT EXCHANGE
Consignment Company
21921 Greenfield Road, Southfield
(3½ blocks south of 9 Mile)
(Look for Northland Water Tower)

(313)443-9000
Open Daily 10-9pm • Sun. 12-5pm

DESK with 3 drawers & chair, glass top coffee table, all dark walnut. Must sell. 661-0015

6 UPHOLSTERED Designer dining room chairs. 2 sets of white vertical blinds, doorwall size. 681-6676

DINETTE, mahogany, 42" table & 4 black vinyl chairs, glass top, also vinyl table cover. Also washer & dryer. Electric Ironrite, very good condition. 626-4582

DINING ROOM set, 9 piece Bassett cherry wood, good condition. $1200. 545-2777

DINING room set, Century, fruitwood table, server, buffet, china cabinet, chairs, boards & pads. Like new. $3750. Piano Wurlitzer Ebony Console, $800. 353-9555

DINING ROOM set, traditional. Table, 6 chairs, sideboard, china cabinet. Good condition. $1000 399-7351

DROP LEAF table, with pads, hutch, 4 chairs, $675. Light pine hutch, $225. Navy rocker, $50. Chair & ottoman, $80. Habersham round table with 2 ladder backs, $250. Blue couch & loveseat, $275. 641-8477

ENTERTAINMENT center, oak $250. Oak triple dresser with mirror & matching queen size headboard $150. Two large 3 way stereo speakers with stand, 15" woofer, liquid cooled mid-range and tweeters $200 for pair. Call after 5PM or weekends. 465-7972

Salute That Special Graduate!

Say "congratulations" to that special graduate with an ad in your hometown newspaper!

Your message will appear on Thursday,

June 17, 1993

Call before 5 p.m. on the preceding Friday.

(Messages may be mailed by the preceding Thursday)

Messages are only $2.00 per line

with a 3-line minimum.

(There are five average words per line)

Photo opportunity: You may also choose to have your graduate's picture included. A photograph will add 12 lines to your ad and must be submitted with your message.

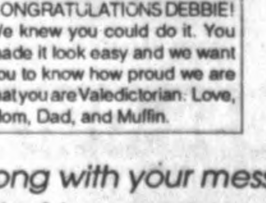

CONGRATULATIONS DEBBIE! We knew you could do it. You made it look easy and we want you to know how proud we are that you are Valedictorian. Love, Mom, Dad, and Muffin.

Send check or money order along with your message to:

Observer & Eccentric Newspapers
36251 Schoolcraft, Livonia, MI 48150

Observer & Eccentric
CLASSIFIED ADVERTISING

644-1070 OAKLAND COUNTY
591-0900 WAYNE COUNTY
852-3222 ROCHESTER-ROCHESTER HILLS

708 Household Goods Oakland County

DINING ROOM SET - 4 chairs, table, buffet, china, excellent, $1200 negotiable. After 6pm, 853-2984

DOUBLE FUTON bed/couch, metal frame, cover, neutral colors. $100. 471-9012

ELECTRIC Hospital mattress & box springs, very clean & in good condition, $100 or less. 644-4855

ENGLISH Oak dining room set with brake front & server. Elegant, formal oak couch & much more. 645-1848

ENTERTAINMENT CENTER - solid medium oak, Originally $800 now $350. Excellent condition 474-7658

ESTATE SALE
FRI., SAT., SUN. 10-5
Knob in the Woods Apts.
20821 Wakefield #101
(between Evergreen & Lahser, S. side of 11 mile, turn right at main entrance, left at clubhouse, go to end.)

Contemporary Paul McCobb dining room set (6 chairs) & large breakfront, Basic Witz king bedroom set (many pieces), large wrought iron etagere, marble table & chairs, unusual chandelier, corner table & 2 beds, pair of hanging lamps, set of china, collectible plates, desk & chair, Baker console, gold silverware, curtains, umbrella stand, wall unit, lots of silver, art deco pieces, mirrors, wall shelf, pictures, electric broom, dryer, jogging exerciser, wicker chair, metal clothes cabinets, mens clothes (40-42).

ANNE & LOU 353-0376

ESTATE SALES BY DEBBIE
IN HOUSE
•Full Estates - 20% Fee
Cash paid 48 hrs. after sale
•Auction - Consignments
ANTIQUES WANTED
-CASH BUY OUTS-
Our Reference List is the Best Thing We Have!
538-2939
WE DO ALL THE WORK!

ESTATE SALES & LIQUIDATIONS
- CONDUCTED BY -
THE
Yellow Rose
SHIRLEY ROSE, 425-4826

ESTATE SALE
Thurs.,Fri. & Sat. 8:30-4pm

35 Vineway Dr. - Arbor Village Condos, Canton. 1 mile W. of Lilley Rd. S off Palmer (enter complex & turn R. then L twice)

Absolutely beautiful designer furniture includes: solid light oak contemporary dining room set with china cabinet, large light oak entertainment unit with beveled glass, black lacquer oriental display cabinet & large curio cabinet, oriental tables & black lacquer chairs, mahogany antique lyre table, drop front maple desk, twin bedroom set & more! 2 handmade quilts, many china cups & saucers, music box collection, ladies small size quality clothing, several oil paintings, large diamond ring (from this estate!)

THE
YELLOW ROSE
Shirley Rose 425-4826

ESTATE SALE
29083 Franklin Hills Dr. Apt. 208. N. off 12 Mile, just E. of Northwestern. June 12, 10-3pm. Bedroom furniture, lamps, playpen, baby wardrobe, collectibles, buffet, tables, chairs, sofabed, glassware.

ESTATE SALE - 50 year accumulation. 100's of items. Antique furniture, toys & collectibles, china cabinet, dining table & chairs, TV's, upholstered chairs, organ, large candle collection, glassware, ceramics, handicraft items, afghans, yarn, embroidery material, sewing machines, cake decorating equipment, cookware, old watches & costume jewelry, 4 hope chests, numerous items brand new in boxes, long guns, walleye fishing gear, old golf clubs, lots of picture frames & stationery supplies, tools, trailer & much more. Thurs-Sat., 9am-5pm. 1027 Cobalt, Cass Lake, S. off Cass Elizabeth Lake Rd., betw. M-59 & Orchard Lake Rd, off Cass Lake Rd ALLSERV INC. 869-0022

EXCELLENT CONDITION - Ethan Allan dining table & chairs, bedroom set, home spa. Best offer. 473-9462

FARMINGTON HILLS: Country Ridge Sub Sale!! Fri, Sat, June 11, 12th, 9:30am-4:30pm. 14 Mile Rd. Between Haggerty & Halstead. Super Buys! Furniture, Clothing, Toys, Sports Cars, Art. Etc.

FRENCH PROVINCIAL end & coffee tables with white marble, other furniture, must sell. 363-6146

FRENCH Provincial living room set. Antique furniture; 3 dressers, walnut china cabinet, oak sideboard, mahogany phone stand. 399-1130

A
GIGANTIC
WAREHOUSE
SALE
Name your own price on new & estate contemporary & traditional furniture. Bedrooms, dining room & living rooms, occasional furnishings.
Don't miss!
Thurs. & Fri. Only, June 10-11, 10-4
973 ORCHARD LAKE RD.
SE corner Orchard & Telegraph outside Keego Harbor.
For information, call 332-3650

GRAY Contemporary leather dinette set, 7 pieces, $600. Bunk bed & canopy bed, each $75. Exercise bike, $20. 624-3353

HOUSEHOLD SALE - Beautiful Drexel bedroom set, Davis secretary & end tables, sofas, loads of misc. lamps, chairs, etc. After 5. 626-6074

HOUSEHOLD
SALES
CONDUCTED BY
Lilly M.
& COMPANY
562-1387 569-2929

ITALIAN MARBLE dining table, paid $1300, asking $500. Marble square cocktail table, custom, paid $1150, asking $450. 740-9374

KING PLATFORM BED - (oak), mattress, base/platform. Excellent condition, $645. 645-6051

LARGE oak & brass bar, $500. Call after 4pm 853-6562

LIGHT GRAY summer furniture, hot style, cool price, call Carol after 10am 661-5319

708 Household Goods Oakland County

LIVING ROOM SET - $500, washer & dryer, $250 each, armoir/entertainment center, $125. Much more. Call 852-6767

MAPLE BEDROOM SET
Twin beds, dresser & mirror, nightstand, lingere chest. $200. 553-0756

MATCHING OAK coffee table, end tables, bar stools, wall unit. Best offer. 335-9296

MISSION OAK DESK $275; Unique European oak sideboard $600; Victorian dresser $195; White porch glider $85. Bloomfield. 338-4995

MODERN DECORATOR furniture & household goods. 3 couches, queen formica bedroom set, kitchen set & much more. Everything must sell. Beige & black tones. 661-4233

MOVING-MUST SELL: Dining table with 1 leaf, 4 side chairs, paid $1600, 5 pcs. $650; Teak 6-drawer dresser, $200; Oak door dresser & king headboard, $250/$150. King set of bedding; oak bar stools (2 for $75); foot stools (2 for $50); recliner, $75; Flexsteel sofa & loveseat, paid $2100, $500 for set. 740-9374

MOVING Out-of-State Furniture Sale: Upright piano, 4 loveseats, 2 wing-backed chairs, sofa, 2 armchairs, neutral colors, excellent condition. Bar-sized refrigerator, collectibles, misc. 373-6906

MOVING SALE-Contemporary sofa & love seat $295; reclining chair, attached side table $185; sofabed $195; chest of drawers/unit $165. All excellent condition. 644-4639

MOVING SALE - Double mattress, box spring, sofabed with ottoman, color TV, neutral loveseat, dehumidifier, winter clothing, lots of household items - all like new. 643-7049

MOVING SALE: furniture, antiques, misc. June 12, 10-3. 20876 West Glenhaven, Northville. 347-7644

MOVING SALE - furniture, appliances, lamps, & more. Fri-Sun. 8am-6pm. 6237 Eastbrooke, Maple/Haggerty, W. Bloomfield.

MOVING SALE, June 10-13th, 12 noon-8pm, GE washer, dryer, refrigerator, desk, dresser, Intendo & more. Vist 42572 Cherry Hill Rd., Meadowbrook Glen Sub, Novi or call 349-1882 or 615-0498

MOVING SALE - Large Kenmore refrigerator with top freezer, office desk with side extension, chair & filing cabinet, antique foyer table, 7' couch, drill press, men's suits & sport jackets size 44. 348-3797

MOVING SALE. Couch, chairs, marble tables, lamps, kitchenwares, stereo, misc., clothes. 685-7972

MOVING SALE, 2 lawn mowers, aluminum boat, computer desk, radial saw, exercise equipment, console tv, freezer. Call after 6pm, 855-9355

MOVING SALE-9 piece wrought iron black patio set with yellow chair pads, like new. We paid $1,760, will sell for $675. Call 652-4154

MOVING
TO FLORIDA
EVERYTHING MUST BE SOLD!
Friday & Saturday,
June 11 & 12, 10-4
21613 Wallace Dr.
(E. of Lahser, S. of 9 Mile)
Complete household of traditional furnishings. Walnut dining room set, Hammond organ, living room and family room furniture, 2 bedroom sets, 2 display cabinets, 3 sets of Noritake china, crystal lamps, Zenith color TV, stereo equipment, VCR, lawn equipment, knick-knacks & collectibles, custom jewelry, plus lots of household misc.
See You There!
EDMUND
FRANK & CO.
LIQUIDATORS & APPRAISERS
869-5555
NUMBERS AT 9 A.M.

NEW WHITE wicker loveseat, 2 chairs, cocktail table + white wicker rocker. Call 9am-6pm. 545-0507

OAK CHINA Cabinet, 9x6ft., 6 adjustable shelves, 6 large drawers, $295. Porch furniture, padded with chaise lounge. Call between 9am-12:30pm. 855-9368

ORIENTAL RUG (Hagopian), 4x6, like new, never walked on. Pastel colors. After 5pm, 879-2717

PATIO/porch furniture. 70 inch davenport, 48 inch round table, 4 chairs, chaise lounge, coffee table, end table, ottoman. Cushions-beige with brown stripe. Excellent condition. $600. 647-7646

PINE CORNER china cabinet with doors $400. Colonial sofa $100. Two end tables $30 each. 645-0346

Prestige Estate Sale
QUALITY MOVING SALE
SAT. ONLY, June 12, 10am to 4pm

32288 Spruce Lane, Beverly Hills (Off Lahser, betw. 13-14 Mile, enter W. Village Pines South, turn right on Spruce Lane)

Loveseat, wing, tables, chairs, lamps, leather lounger, stunning glass shelves. Handsome bedroom set, kitchen table & 5 chairs, pictures, bar, wheelchair, walkers, mens clothes, more. 433-3885

SEARS KENMORE Washer & gas dryer, $150/each. 5 speed womens bicycle. Boys 16" bicycle with training wheels. Little Tykes table & chairs. Tunturi rowing machine with electronic timer. 661-9334

SINGER
AUTOMATIC
Zig zag sewing machine. Late model school trade in. $69 cash or $6 a month.

UNIVERSAL SEWING CENTER
2570 Dixie Hwy.
674-0439

SOLID TEAK 2 piece entertainment center. 65wx52hx20d, lighted display, 40"TV max. $500. 646-7508

TRADITIONAL off-white porcelain & crystal matching lamps, (4) 30" Ethan Allen antique white wall units, 2 cushion sleeper sofa. 647-2813

WALL UNIT - 12 ft. 5 piece black lacquer & rosewood. Swivel TV stand. Bar. Many extras. $3000 or best offer. 350-1239

WHITE ROUND TABLE - yellow umbrella, 4 chairs, matching cushions. Best offer. 646-6192

WHITE WICKER dresser with dresser top mirror & drawers, desk & chair. $600 firm. 478-3765

WOOD OFFICE DESK 34 x 60 $125. Queen size sofa bed $75. Both in excellent condition. 349-6558

WURLITZER SPINET PIANO, black $800. Queen size four poster bed, shiney gun metal w/brass accents includes mattress & box springs $800. Gray office size desk with computer table $250. All excellent condition. 543-0544

709 Household Goods Wayne County

ACTION LANE sofa, white/multi color, built in recliners, stain protected. 1 yr. old, $850/best. 261-5984

AMANA air conditioner. Used 2 months, like new. Paid $400 will sell for $200. 937-0847

Erb LUMBER CLOSE-OUTS
70% OFF mfrs. list price
HOMECREST
KITCHEN CABINETS

OTHER CLOSE-OUTS
• Billy Penn aluminum gutters and accessories
• Georgia Pacific white vinyl siding & soffits
•Miss ordered Doors and Windows
• Assorted wood slab doors
• Carded Plumbing fixtures
REDFORD • (313) 937-9111 12234 INKSTER ROAD
Ask Us . . . WE'RE Erb LUMBER

709 Household Goods Wayne County

BASEMENT, family & living rooms furniture. 3 piece padded patio furniture. All good condition. 397-9459

BEDROOM SET. Queen size, desk, matching credenza, La-Z-Boy chair, leather desk chair, reasonable. Moving, Livonia. 464-0746

BEDROOM SET, $195; Curio cabinet, $90; Walnut end tables, pair, $50. All mint. 534-7662

BEDROOM set 5 piece, full size $95. Crib $45, mattress $15, toddler bed $20. Other misc. items. 425-5352

CHILDCRAFT crib, changing table & dresser, $375. 582-7415

COUCH - Beige naugahyde, $100. 344-0934

CREAM COLORED contemporary sofa, loveseat & ottoman. Wood & glass cocktail table. Dining room oak & tile table with 4 padded chairs, like new. 532-8904

DAVENPORT, 3 cushions, chintz upholstery, 84" long, excellent condition, $110. 4 wooden chairs with Cane seats, $25. 4 misc. oak kitchen wall cabinets, $50. IBM Mono computer monitor, $40. 981-2711

DINETTE SET, walnut wood, table, 4 chairs. Extra large dresser w/mirror, 1 twin bed (dark wood). All excellent condition. 261-0212

DINING ROOM, 6 cane-backed chairs, extends to 100". Lighted china, like new. $550/best. 981-0652

ESTATE SALE
June 11-13, 100's of items plus antiques. 11861 Riverside Dr. off Ann Arbor Trail.

ESTATE SALE- 80 yr. old historic home in Wayne. Antique furniture, sports, collectibles. June 12 & 13, 10am-5pm. 3325 Clark, N. of Michigan Ave., W. of Wayne Rd.

GIRL'S BEDROOM set, Broyhill, single bed, 7 pieces, light pine, 3 yrs. old, $500. 455-8202

GIRL'S 5 pc. bedroom set, white with yellow trim, excellent condition, $350. 427-5267

KINGSIZE OAK WATERBED, complete with pedestal drawers $250. 453-2157

KINGSIZE waterbed, 4 pc. set, 6 drawer pedestal type, $650; Queensize waterbed $125. 422-5183

LIVING room set, 2 piece, $75. Twin bed, $75. 425-3844

LIVING ROOM Set-Green/beige plaid country sofa & loveseat with wood sweetheart frame. Green lazy-boy to match, $500. 421-5427

LIVONIA - We're moving. Selling girls white 4 piece bedroom furniture, $300. Beige transitional sofabed, $300. Nintendo with 3 games, $70. Refrigerator, old but works, $50. Yamaha tenor saxophone, very good contition, $300. Women's size 5½ ski boot, $30. 458-2635

LOVESEAT, sofa & recliner. Good condition. Best offer. Call between 5:30pm-9pm: 953-1148

MOVING SALE - Contemporary sofa & loveseat, neutral, pictures, lamps, coffee table, end tables, etegere. After 2pm 459-9405

MOVING SALE - couch, table, end tables, 3 piece bedroom set, stereo, bicycles. Must sell. No reasonable offer refused. Good condition. 14740 Ronnie Lane, 5 Mile & Levan area. Thurs thru Sat. 11-4pm.

MOVING SALE-Furniture, lamps, miscellaneous. No clothes. June 12th, 9-5. 23410 Riverpark, Redford (Telegraph & W. Chicago)

MOVING SALE - Sat. Jun. 12. Childrens furniture, bedding, entertainment center, kitchen & etc. 42930 Richard Ct., Northville. 348-0415

MOVING SALE - sleeper, recliner, 2 end tables, pair of lamps, also kerosene heater, parsons bench (porch), patio set. Good condition. 420-0811

MOVING SALE: 3 bedroom sets, family room furniture, dinette, 2 snowblowers. After 6pm: 454-3403

PLYMOUTH: June 10,11th, 10-4pm. 45602 Green Valley, N. of Ann Arbor Rd., W. off Canton Ctr. Rd. Years of Accumulation! Furniture, antiques, Lenox Christmas dishes, pictures & frames, household. Lots More!!

SOFA, matching chair, blue plaid, $300. Sofa & matching chair, beige, coffee table, $350. 532-2598

SOFA PIT: 10 piece. Black. 2 yrs. old. Asking $600. Coffee table, end table, breaker table. Black/Gray/glass. $300. Call, 728-9332

SOFA SLEEPER & Matching Love Seat - Neutral brown, excellent condition, $350. Livonia. 522-6103

SOFA, Tuxedo style, 89", off-white background, tapestry upholstery. Excellent condition $150. 525-0775

TAPESTRY loveseat, $150; gold & brown queen sofabed, $115; bookcase, $25; danish modern buffet, $65; sidechair, $10; brass wall plaque $50; 2 floor lamps, $25 each. Black & white 10" TV, $20. 420-2566

TWIN BEDS - Knotty pine, mattress & box spring for both. Matching comforters included, $85. 455-8352

VICTORIAN Bedroom-Oak. Includes vanity. Perfect condition. $4800 Retail. Asking $2900. 313-274-9542

WATERBED, queensize, with heater & bookcase headboard, $175/best offer. Call 9am-9pm. 467-9250

WOOD - dining room table 4 chairs, 2 extra leafs, matching china cabinet, $350 set. Sofa & chair, like new, $175 set. Double bed, wood headboard & footboard, $50. 255-7446

YELLOW TOILET, Sink, vanity top, and faucet. Excellent condition, $75. 464-6789

710 Misc. For Sale Oakland County

9 ft. aluminum doorwall with screens $75. Beautiful girls clothes, name brands, infant-3T. 641-9566

BAHAMA CRUISE
5 days/4 nights. Over bought, corporate rates to public. $279/Couple. Limited tickets. Mon-Sat. 9am-9pm (407) 767-8100 ext. 2516

BILLIARD TABLE, tournament size, custom-made, Leisure World of California, 1¾" slate, good condition, includes rack, ques, 2 sets lifetime ivory balls, cover, $4,000/best. Also Pac-man gametable, $300.348-5388

DRAFTING TABLE, fully automatic, one hand lever, adjustable counter balancing system, effortless control of height & tilt. Board size 34 x 47", excellent condition. Call, 646-3625

GAS LAWNMOWER with catcher, Duncan Thyse table, 80 yrs. old, Lowry Spinet Organ, Stereo, 50's records, 20" bike. 373-6876

MEDIUM DOG Cage, new, $30. Nintendo, $45. Misc bikes. Refrigerator, electric dryer. 442-2523

Patio Stone Sale!
ANGELO SUPPLIES, 29820 8 Mile Rd. 1½ blks. W. of Middlebelt.

SEWING machine. Small refrigerator. Dictating machine. Fishing case. Beige drapes. 644-0709

SPACE HEATER - 65000 BTU, $135. Electric water heater, 30 gallon, $30. 313-624-5199

YAKIMA BIKE rack, loaded, GT mounts, locks, more. Used 5 times, $275. IBM Selectric typewriter, perfect condition - $60. Maruishi 12 speed bike, excellent condition, $85. G.I. Joe 1965 - $55 firm. Eves 548-5624

711 Misc. For Sale Wayne County

DINING TABLE & 4 chairs, 40x60, $50; 2 window air conditioners, $25 & $35; men's bikes, 10 & 12 speeds; $10-15; snowblower, $50. 349-2256

Liquidation Sale
Name Brand Mattresses
Sold Separately Or in Sets
All Sizes From $69.95
CALL LIQUIDATION PLUS
Livonia, 471-6050
Taylor, 291-3603
Garden City, 427-6717

PLYMOUTH Yard Sale - 14291 Northville Rd. Thurs., Fri. & Sat. 9-5pm. Wedding gown, small, new $600 now $150. Large dresser with mirror, $150. Lots if nice things.

711 Misc. For Sale Wayne County

LAPIDARY wheel & attachments, $300/firm. 458-2835

QUEEN size semi-waveless waterbed with lighted Victorian headboard with a 6 drawer pedestal. $500 or best offer. Nintendo with 2 controllers plus the gun & 1 game, $60. 728-6424

UTILITY trailer, 16 ft. by 8 ft. Dual axle. Ramp gate. Removable sides. $550/best. 722-2532

WALDENWOODS RESORT Membership, Hartland, MI. 11 years remaining. Swimming, fishing, boating, lodging, cottages, dining. $1,500. After 5pm. 420-0888

712 Appliances

AIR CONDITIONER - Whirlpool 18,000 BTU, like new $200. After 6pm. 478-3225

AIR CONDITIONER, Sears Kenmore, 12,000 BTU. Great condition, $250. 471-1325

AIR CONDITIONER, window unit, 14000 btu, used only 1 season, $275. 416-9187

AIR CONDITIONERS, window (2). Whirpool 5000 BTU, like new, with warranty & Sears 11,500 BTU, good condition. $150 each. 953-3762

WHIRLPOOL Washer & Dryer, $125 each. Range $125. Refrigerator, $200. 697-7222 or 729-0276

BUY • SELL • TRADE
Rebuilt stoves, refrigerators, freezers, TV's, VCR's, microwaves, air conditioners & dehumidifiers. Chest freezers, $100 your choice.
WE BUY - Rebuildable stoves, freezers, refrigerators, TV's & VCR's.
GUARANTEED
28601 Southfield 559-2900
8866 Greenfield 838-7600

COOPER
RECONDITIONED
APPLIANCE
Some like new. Guaranteed. In home service. Lowest prices. Refrigeration. Visa & Master accepted. 1912 Venoy Rd. at Palmer, Westland.
729-4848

ELECTRIC DRYER - $50. Washer - $100. Refrigerator - $100/best. 522-2429

ELECTRIC dryer, white, Whirlpool, excellent condition, $80. 416-0568

FEDDERS 12,000 BTU air conditioner, like new, used one season. $475. 534-6109

FRIGIDAIRE, frost-fee, side-by-side, gold, $195; Magic Chef stove, gold, gas, $75; Ward's trash compactor, $40. Call, days: 422-4123

GE COOKTOP, $25. GE 24 in. self-cleaning oven - $50. Kohler twin porcelain sink - almond color, $100. Gas fireplace logs - $50. Gas grill - $25 646-9890

GE HOTPOINT fridge, ivory with black trim, icemaker & water, like new, $650. 355-0105

GE WASHER & Gas Dryer, white, 4 yrs. old, $300 total for pair. Kelvinator Fridge, almond, $300. 258-6616

GOLD COLDSPOT Refrigerator - 19 cu.ft., $100. 455-4786

GOLD self-cleaning Westinghouse stove & 19.2 cubic ft Kenmore refrigerator, $150 each. 722-8538

G.E. electric range, double oven, G.E. potscrubber portable dishwasher; white, excellent condition. $250 each/best offer. 422-7533

HARVEST GOLD gas stove, $100. Call 722-8122

HOTPOINT REFRIGERATOR, 20.7 cu.ft. & Caloric electric range, like new, almond color. 453-4975

KENMORE washer & gas dryer, 20 months old, 543-0258

KENMORE washer & dryer, apartment size, electric. Five years old, $450 new, asking $225. 626-7502

MAYTAG WASHER & Dryer, matched set, excellent condition. $300. 591-0876

MAYTAG WASHER, $75. Electric cook top, almond, $40. White Kitchen Aid dishwasher, $50. Microwave, $40. 258-5148

NEW White Tappan Electric Stove, never used. $125. Also Antique rocker $75. 350-6919

ONE YEAR old Tappan gas range, sealed burners, self cleaning, almond, $325. 855-4972

PRACTICALLY NEW GE side-by-side almond refrigerator, 26 cu.ft., water & ice dispenser, paid $1400, sell $900. 344-0934

REFRIGERATOR 3.6 cu.ft., brown, Indesit. Perfect for bar or dorm room. Excellent. $75/best. 471-5849

REFRIGERATOR with icemaker, $125. 591-2539

TAPPAN 36 in. gas range, good condition, $100 or best offer 421-4727

TWO AIR Conditioners for casement windows: 10,000 btu, $350 & 7500 btu, $250. 422-5992

WASHER, gas dryer, and refridgerator, all white, $150 each. 534-4649

WHILPOOL GAS RANGE, self-cleaning, 3 years old, very good condition, almond, $325. 477-9033

Whirlpool, 25 cu ft, side-by-side, 2 years, fridge, $800. Whirlpool electric dryer, 1 year, $200. 442-2523

713 Bicycles

German racing bike, custom, aluminum frame, Campagnolo equipment, excellent,$500. 262-0816

DAD & GRAD
SPECIALS
CLOSE OUT SPECIALS
UP TO 50% OFF
ALSO RECONDITIONED BIKES
& FITNESS EQUIPMENT
AIR-DYNES IN STOCK
LIVONIA SCHWINN
BICYCLE & FITNESS CENTER
28860 W. 7 Mile 476-1818

SCHWINN VARSITY (2) girls 10 speed, 24" & 26", excellent condition. Asking $40 each. 455-0004

SCHWINN, womens, 3 speed, $90. Schwinn, boys, 20" 10 speed, $50. Boys BMX, 20", $60. 442-2523

714 Business & Office Equipment

DESKS (6)
From $75 to $125. Wood, 2 left L-shape. Moving, must sell. Livonia. 522-8940 or 525-9056

EXECUTIVE size "L-shaped" walnut finish desk, $450. 2 Matching credenzas, $300 each. 2 Matching hutches, $175 each. 4 La-Z-Boy executive swivel chairs, $350 & $375 each. All like new. 851-3723

OFFICE FURNITURE SET
Desk, credenza, highback chair, 3 side chairs. Good condition. $350. 646-9920

RICOH FT-5560 COPIER excellent condition. Sorts, reduces, enlarges, all sizes. Many options. $800. Call after 6 p.m. 397-3147

SHARP SF8600 Copier, working condition, $1,000 or best offer. Call Karen 543-3050

SOLID Maple executive desk with matching credenza. Desk set included. $300. Call after 6pm 399-1429

USED FILE Cabinets, desks, credenzas, chairs, storage cabinets, conference tables and much more. Excellent condition, priced to sell. 525-8274

USED Steel file cabinets & bookcases, encyclopedia Britannica with wooden bookcase. Call. 459-8787

VENDING MACHINES
For snacks, candy express table top models. Brand new. $400 firm. Only 6 left. 489-3114

715 Computers Sales & Service

COMMODORE 64 & 128 with monitor, disc drive, educational software & games. $100. 553-2314

COMPUTERS FOR SALE
IBM PC 1, IBM AT, Versicad Graphic, Apple II. 647-0649

Csi Computers
Used - Demo's - Trade-ins
Refurbished - Close-outs
IBM VGA .28 Monitors . . $169.00
IBM XT, 10 meg. 640K . . $149.00
IBM AT 286, 20 meg. . . . $249.00
IBM PS2 - 50, 20 meg. . . $349.00
DTK 386 DX - 33 mhz, 2 M/B mem 40 M/B HD, 5.25, Key
Only $699.00
Store:
33014 Five Mile Rd.
Livonia, MI 48154
(E. of Farmington Rd.)
Open:
Mon.-Fri. 10-6:30; Sat. 10-2
(313) 522-1200

IBM COMPUTER, 8088, EGA color, 65 MG HD, 5-1/4" drive. $500. 464-0012

PANASONIC printer KX-P2123, with color kit, new with warrenty. $200. 464-2654

TANDY 3000 with Daisy printer II. 644-0709

TELEVIDEO, 965, green screen, monitor/keyboard. New in boxes. 6-8 available. $27.50 each. 740-9374

716 Commercial Industrial Equip.

A JD450 6-way blade, $10,500.
A JD544, 2½ YD LDR. $9500.
Kenworth, 1974, runs good, $6000.
Jeff650-0080

MISC. shop equipment - welder, band saw, etc. Good condition. Call, 455-7234

PRESSURE WASHER
Less then 4 hours use. 3,000 PSI. 100 ft. hose, misc. extras. $1295. 544-8243

717 Lawn, Garden, Farm, Snow Equip.

BLACK & Decker electric lawnmower, 18 inch single blade with 100 ft. cord. $75. 471-0603

BOLEN LAWN Tractor, 14 hp, 42" mower deck, excellent condition, $1500, 349-2512

BOLENS 1990 Riding Mower, 30"cut, 12 hp., 5 speed, rear bagger, $795. Call 459-2883

CRAFTSMAN TRACTOR 18hp, like new with weights, chains & all accessories. $1800 or best. 421-7986

717 Lawn, Garden, Farm, Snow Equip.

BOLENS 1981, 16 h.p. Tractor with 38" snowblower, 42" mower and lawn sweeper. Good condition. $1300. Eves. only 647-1106

HONDA-89 RIDING mower with aerator, 30" mulcher, $1395. Scott drop spreader, $15. 879-8723

LAWN FURNITURE - Patio sets, picnic tables, gliders, swings, wishing wells. 538-7566

MOVING TO Florida - 20" Toro snowblower, electric start, excellent. $150. 626-2339

NEW MURRAY 12hp lawn tractor, dual bagger & dump trailer, $900. 478-7449

RIDING mower 1989 Simplicity # 3108, with grass catcher. 8hp, excellent condition, $750. 477-4711

SEARS CRAFTMAN Riding Lawn Mower, with bagger, excellent condition, $800. 852-9242

SEARS 10 hp riding mower with bagger, $525. 349-9497

TORO 7hp RIDING Mower, 32", excellent working condition, $350. 642-2586

TROY-BUILT MULCHER - 22", front wheel drive, electric start, 1 yr. old, $325. Garden City, 425-1453

718 Building Materials

BRICKS FOR SALE
4,000 bay blend, oxide red, $250 per 1000 bricks negotiable. 421-0770

NEVER USED 2 radius Eagle windows, 59" x 104", low-E glass. $885 for the pair. Call Mon. - Fri., 9-5, 651-0842

OAK FLOORING 2¼ inch, No. 2 white or red, $1.84/sq.ft. Hard Maple, $2.45. Select grade ash $2.45. Wide oak flooring, $1.90. 1-800-523-8878

719 Hot Tubs, Spas & Pools

ALL HOT TUBS
PORTABLE SPAS
Factory direct
1993 inventory/show demo's.
Were $4365...Now $1145.
No plumbing, fill with hose & enjoy.
313-425-7227

24 ft. diameter by 4 ft. deep aluminum pool with filter. $200. You take down. Redford Twp. 937-9622

DOUGHBOY 21' round pool, ladder & filter included, no liner. $200. 261-9179

E-Z Pool Stairway, double handrail, used for above ground or in-ground pool, $250. 646-7773

HAYWARD $200 sand filter, used 2 summers, excellent condition, $200. Vacuum hose, brush, skimmer, solar cover, steps for inground pool & other accessories free with filter. 427-9737 or beeper 276-0758

ONE YEAR old 18' round above ground pool, excellent shape, $875. Moving - must sell. 425-8619

REGENCY SPA, 120 volt, brown marble, seats 4 people, redwood cabinet. Poca Tina, $800. 464-0012

SOLAR COVER, roller, winter cover, pool 16x32, $250 or best. 453-0569

SWIMMING POOL, 4x18 round, Doughboy, includes all accessories & equipment. 4 yrs. old, in boxes. Liner needs minor repair. $700. Eves. 728-1984

720 Flowers-Plants Farm Produce

COME SEE 6' BAY TREES - lots more herbs, Wed.- Sat., 9am to 5pm. Fox Hill, I-94 Exit 128, S. 1 mile. 517-531-3179

HEADQUARTERS FOR
EVERYTHING IN:
Perennials
HUNDREDS OF VARIETIES -
THOUSANDS OF POTS
Expert consultation
HUGHES GARDENS
24333 Lahser, ¼ mile S. of 10 Mile.

LITTLE YELLOW STAND
Buy one 10" hanging plant & get 8" Free
• Annuals - too numerous to mention
• Now is the time to plant perennials (We have over 200 varieties)
• Trees, shrubbery, yard ornaments
• We carry a complete line of spice plants.
• Strawberries are here
Sr. Citizens - 10% discount
24850 W. Nine Mile
(N. side of street)
(Between Beech & Telegraph)

721 Hospital-Medical Equipment

A-BEC Electric Wheel Chair, single hand control, universal direction, excellent condition $1700. Also a transfer chair $65. 477-2453

BATTERY POWERED CARTS, new from $1500 & up. 380-1591

3 WHEEL LARK, battery powered scooter, new battery, excellent condition, $2500 new, $900/best. Call 313-477-0710

ULTRA PACK 2 Tens Unit, 2 rechargable batteries & charger, gel, excellent condition, $400. 261-8327

723 Jewelry

18 karat gold, 1 karat marquis diamond ring, $5500/best. 2¼ karat tennis bracelet, $1500. 693-5938

ENGAGEMENT ring, .75 carat solitaire. Appraised at $4700, asking $1200. 427-2302

FINE WATCHES
Rolex-Piaget-Cartier-Corum-Ebel and others. 25%-40% Off Retail
We also accept trades. 569-2828

¼ karat wedding set. 1 big diamond, 10 little diamonds around. Paid $750 8 yrs. ago. $300. 532-4776

724 Cameras-Supplies

KODAK Extaflex printing set. Omega enlarger. Kodak slide clip sets. Aeroquip slide magazine. 644-0709

SEARS VHS video camera/recorder. Zoom lense. All accessories included. 1 yr. old. $550. 258-6616

726 Musical Instruments

ANTIQUE Wellington Piano, good condition, $400/best. 326-1886

BABY GRAND PIANO, $1,595.
Baldwin Spinet, call for info.
Steinway Grand, call for info.
MICHIGAN PIANO CO. 548-2200

CHICKERING BABY GRAND: Excellent Condition! $7500 or best offer. Call Erin, 649-6074

CONN ORGAN, 3-manual, $2500. 12 & Lahser area. 356-2950

CONSOLE PIANO AND BENCH, excellent condition, recently tuned, $450. 425-3445

ELECTRONIC ORGAN by Conn. 3 manual, AGO pedal board. $17,000 new. Versatility of sound from classical stops to popular or jazz percussion stops. Like new. $5800. Call Robert at: 449-4110

ELECTRONIC ORGAN - Yamaha console, Model E5AR, excellent condition, $850/best offer. 879-0410

EVERETT piano, 40 inch vertical, walnut, traditional with bench. Well maintained. $1450. 626-2941

FISCHER Baby Grand, excellent condition, $2500. 313-625-5126

GULBRANSEN PIANO with bench, medium brown. Very good condition, original owner. $700. 656-2713

HAMMOND Organ, Leslie speaker, bench, duel keyboard, automatic rhythm & chords, extras. Excellent condition. $725. 553-8572

LOWREY UPRIGHT Piano - Bench included. Beautiful condition, price negotiable. 363-9715

MICHIGAN'S LARGEST
PIANO, ORGAN
KEYBOARD
WAREHOUSE SALE
Sat., June 12, 10am-6pm
Sun., June 13, 11am-4:30pm

Left over from Port Huron's big liquidation sale...must be sold or returned to factories. Pianos & organs have been marked down & marked down again, all must be sold.

Used organs: from $295
Used grand pianos: from $995
Used spinet pianos: from $695

Baldwin, Kimball, Wurlitzer, Yamaha, Hammond, Young Chang, Lowrey, just to name a few.

WAREHOUSE
671 WOODWARD
(N. of Square Lake Rd.)
For more information:
1-800-544-2188

PARLOR PUMP ORGAN
100 years old, excellent condition. Call 4pm-6pm 626-0327

ROYCE 5 piece drum set, plus high-hat stand, wine color, good condition, $475. 545-2777

SMALL YAMAHA Organ with bench & music. Like new! $200. 721-2503

SPINET PIANO
Ecrosonic by Baldwin. Excellent condition, $500. Call 641-7170

VITO SAXOPHONE - Excellent condition. Like new! $600. 454-4465

We Buy...
PIANOS
(Spinets, Consoles, Grands)
- AND -
HAMMOND ORGANS
(B-3, C-3, A-100, & others)
Call Mr. Howard
(313) 531-5920

YAMAHA BABY grand piano, 5'6", black, 9 years old, like new. Negotiable. 313-489-0049

YAMAHA PIANO - bench, console, Italian Provincial. Like new, $1900. Must see. 258-8723

YAMAHA TRUMPET - Brass, for beginner, excellent condition. $400. 442-7739

727 Video Games Tapes & Movies

SUPER NINTENDO 16 Bit unit. 2 controls + 3 games, $115. Leave message 788-9838

728 VCR, TV, Stereo, Hi-Fi, Tape Decks

ABBEY PIANO CO. 541-6116
Steinway - Baldwin - Chickering
& Other Used Baby Grands $995 up
WE BUY & SELL USED PIANOS

728 VCR, TV, Stereo, Hi-Fi, Tape Decks

DENON TURNTABLE - Like new. $135. Call Jim. days: 661-7575, eves: 643-7347

730 Sporting Goods Exercise Equipment

DP Airtoner dual action exercise bike. Almost new. $125. 471-0603

EXPERIENCED
GOLF BALLS!
339,000...$4 A Dozen
And Up...No Limit
Over 250 New & Used
Golf Sets...$25 & Up
8455 Inkster Rd.
Btwn. Joy & Ann Arbor Tr., Livonia
421-2644
Top $$$ Paid for Used Golf Sets, Clubs, Bags, Carts, Balls, Putters & Wedges

EXPERIENCED GOLF CLUBS
661-3392

GOLF CART - 4 wheels, gas operated, seats 2, runs good, $750 or best offer. 531-7450

GOLF CLUBS - new & used. Replicas of hottest styles; Berthas, Zings, 845's. 435-3936

GOLF CLUBS - 1 set of Ping woods, excellent shape, best offer.641-8513

GOLF SET, 4 woods, 9 irons, putter, bag like new! $100. 453-6107

MENS Golf clubs - Hogan Edge, 1 thru sand wedge, 11 irons, 2 years old, $300/best. 464-0458

NORDIC TRACK, excerise equipment, $300. 651-5796

POOL TABLES
All slate, antique, ultra modern, bar size. Floor model demo's.
399-7255 Eves:547-3980

ROLLER BLADES, women's size 9, Gretzky Ultra-wheels. 1 year old. New $250, asking $125. 258-6616

SAIL BOARD with 6.2 sail, $275. Thule sail board rack, for Volkswagen, $120. 884-4632

SOLOFLEX, All attachments, $550. Leave message 981-4617

WEIGHT MACHINE, 200 lb. capacity, accessories, $125 or best offer. Call after 5pm, 455-2496

WOMANS Golf Clubs, complete set, metal woods, Troon made, tru-temper shafts, used 1x. $300. 349-1706

735 Wanted To Buy

ALBUMS 45's. Old Comics, Cards, Movies, posters, photos, Older Magazines, Models, Toys. Motown, Elvis; Beatle items. Eves. 264-1251

PINBALL MACHINES
Spring Cleaning? Get rid of that pinball machine, any condition, will pay cash. Call Jim 626-5203

WANTED: Colt single actions, 1911's, high grade doubles, old Winchesters. 478-5315

WANTED; Lionel trains. Private collector will pay top dollar for Old Lionel Trains. 559-0159

WE ARE looking for quality wheelchairs that anyone is willing to donate to our company. Your donation is tax deductable & we pick up if necessary. If you're interested in making a donation please contact Pam at Community EMS. 356-3900

736 Absolutely Free Runs Mondays Only

GOOD SIZE ASH TREE - You can transplant. 464-8879

UNDER COUNTER Dishwasher - Runs. Also 500 red bricks. Call 9am-9pm: 752-7965

738 Household Pets

ADORABLE KITTENS, lilac point & chocolate point, Siamese, litter trained. 981-5376

ALBRECHT'S HAUS VON, AKC
DACHSHUNDS and ROTTWEILERS
Home-raised puppies, champion stud service. Terms. 313-471-7191

ASK ME WHY MY SIAMESE KITTENS; Best buy/pet, less work. Beautiful, communicative. 593-0619

ASK ME WHY MY SIAMESE KITTENS; Best buy/pet, less work. Beautiful, communicative. 593-0619

BEAGLE PUPPIES - need good home. Good with children. 8 wks. old. $75. 477-2613

BLACK Lab puppies, AKC, 7 weeks old, $100. 981-0718

BLACK PEKINGESE - To a good home - Male, 5½ yrs., fully trained. Call: 656-4943

BRITTANY PUPPIES
AKC, vet checked, wormed & shots
517-548-2738

BRITTANY PUPS - AKC, 8 wks., champion blood line. Great hunters, best friend. Call after 3pm. 582-7852

BRITTANY PUPS - champion blood lines, field & show, great pets & hunters. 427-7933

CHINESE SHAR PEI pups, AKC, females, must see. Lots of wrinkles. 425-6513

DOBERMAN PINSCHERS
Select puppies from certified multititled parents. Health & Quality Assured. By appt. only. 313-699-4181

738 Household Pets

CATS - to good home, gray tiger, orange tabby. Both males, neutered, declawed, great with kids. Baby is allergic. 645-9643

CHINCHILLAS - A pair, all equipment. $200 or best offer. 981-6256

COCKER SPANIEL, 12 wk. old, buff female, kids allergic, must sell. Cage included. $200. 737-2419

COCKER SPANIEL - 2½ yrs, buff, male, AKC, shots/neutered. Needs to find loving adult home. 489-1417

DALMATIAN PUPS, AKC
Shots & wormed. 5 males, 3 females. Also stud service. Joyce: 729-8353

DOG WALKER wanted. Prefer retired gentleman. Mon, Wed & Fri, 7pm-8pm. 851-1841

GERMAN SHEPHERD - AKC, white, black with silver & cream. Good natured family dog. 722-1859

GERMAN SHEPHERD Puppies, AKC, health guarantee, excellent temperment. (313) 292-7113

GOLDEN RETRIEVERS - Have a golden summer! Breeding stock. OFA certified, SAS cleared. Champion bloodline. 538-1097

If interested in adopting a pet, please call Another Chance for the Animals. No give-ups please. 271-8993 or 894-8390

KITTENS for adoption. Vet checked. Vaccinated, wormed. Males & females. Call 476-9890

KITTENS, male and female, 7 weeks old, all shots. 855-4136

KITTENS - 8 weeks old, litter trained. Adorable & waiting for loving homes. Call eves. 459-8458

KITTENS (8 wks. old) to good home. Birmingham area. 644-4506

KITTENS - 9 weeks, tiger females $10. Also orange cream ½ Persian male, 14 weeks, $50. 534-9338

AKC REGISTERED black labradors. Dew claws, shots, wormed, champion bloodlines. 422-3629

LABS, (2) AKC, 1 chocolate, 1 black, brother & sister, 11mos., both fixed. 474-6301

LHASA POO PUPPIES, 9 weeks old, vet checked, 1st shots, males & females. 729-4031

LHASO POOS: Puppy's. Small, 9 weeks. Wormed & Shots. Call after 6pm, 313-729-4031

MALTESE PUPPIES - AKC, shots, references, males & females. 981-5234

MARY & MICHELLE - mother & daughter cats, need same home. Tortoise shell, friendly. 647-3744

MIXED TERRIER - blonde, male, 1 year old, good with children, great house pet. Call Pam 427-0163

OLD ENGLISH Sheepdog, female, 11 months, shots, trained, champion bred. 797-5312

ROTTWEILER puppies, AKC, OFA, TT. 5 generation champion pedigree, show or pet. Please call only if you are willing to make a written committment to your new puppy. References given & required. Wormed, shots. Champion sired. Older dogs also available. 459-4243

SACRED CAT of Burma, champion/both sides, adult & kitten; & Cornish Rex, solid black male. 755-1699

SHELTIE PUPPIES-AKC, sable & white, shots & wormed. 754-5638

SHELTIE PUPPY, 10 week old male, sable, full white collar, AKC beauty. Own both parents. $275. 534-2689

SHELTIES - akc, males & females, champion bloodlines, shots & wormed. $150. Hale 517-728-4165

SHEPHERD MIX, adorable puppies, 4 months old, all shots. 855-4136

SHIH-TZU PUPS AKC - shots, clean, healthy, home raised. Guaranteed. All sizes & colors. 471-5828

SIAMESE Applehead kittens, wonderful, 1 male & 1 female, beautiful & very loving. $150. 853-6120

SIBERIAN HUSKY, female, trained. Housebroken. Blue eyes. 15 wks. old. Call John at: 646-6805

SMOYED MIXED Puppies, 7 wks. old, reasonable to a great home. 537-3313

ST. BERNARD, AKC, massive Swiss, dry mouth pups, stud. Terms. 773-9778

TWO 10 gallon aquariums, with everything including 15 fish, $80. 937-9231

VIZSLA PUPS - AKC. Quality hunters, show obedience, ready to go, OFA certified. 335-0504

WIRE Fox Terrier - female, 3 months, AKC registered, shots. $400. 420-0043

YORKIES & Lhasa Apso pups, AKC, great disposition, tiny type, $350 up 563-2139 - beeper 441-8522

YORKSHIRE TERRIER pup, AKC, female, $300 427-9377

740 Pet Services

THE PET PEOPLE - In-home pet care service. Long/short term services for the vacationer or professional working long hrs. 851-6546

744 Horses, Livestock Equipment

ARE YOU A RIDING ENTHUSIAST? If so, call about our complete lesson program. From Beginner to Advanced, in English, Western and Driving. 313-437-0889

DETROIT DRIVE

See The Drive For Five
WIN FOUR TICKETS!
★ Send your name and address - including your zip code - on a postcard addressed to:
Detroit Drive
OBSERVER & ECCENTRIC NEWSPAPERS
36251 Schoolcraft Road, Livonia, MI 48150
PLEASE ONLY ONE POSTCARD PER FAMILY
★ We'll randomly draw names for winners from your entries. Watch your hometown newspaper Classified sections, where we will print winners' names.
★ If you find your name among the classified advertisements, call 953-2153, and claim your tickets. It's as easy as that!
★ Monday winners must call by 5 P.M. Tuesday. Thursday winners must call by 5 P.M. Friday. *Passes will be mailed to winners.*
THE Observer & Eccentric NEWSPAPERS

...hold Pets

...d home, gray tiger. ...y. Both males, ...ved, great with kids. 645-6643

... - A pair, all equip- ...est offer. 981-6256

...IEL, 12 wk. old, buff ...ergic, must sell. Cage 737-2419

...IEL - 2½ yrs, buff, ...ts/neutered. Needs ...ult home. 489-1417

...PS, AKC ... 5 males, ...stud service. 729-6353

... wanted. Prefer re- ... Mon, Wed & Fri, 651-1841

...HERD - AKC, white, ... & cream. Good na- 722-1859

...EPHERD Puppies, ...uarantee, excellent (313) 292-7113

...IEVERS - Have a ...rt Breeding stock. ...AS cleared. Cham- 538-1097

... adopting a pet, ...ther Chance for the ...-ups please. ...1-6993 or 894-6390

...ption. Vet checked, ...rmed. Males & fe- Call 476-9890

...and female, 7 weeks 855-4136

... weeks old, litter ...e & waiting for ...ll eves. 459-9458

... old) to good home. 644-4508

...eeks, tiger females ...e cream ½ Persian ...50. 534-9338

...ED black labradors, ..., wormed, champi- 422-3629

... chocolate, 1 black, ...11mos., both fixed. 474-6301

...PPIES, 9 weeks old, ... shots, males & fe- 729-4031

...uppy's. Small, ...d & Shots. 313-729-4031

...IES - AKC, shots, ... & females. 981-5234

...ELLE - mother & ...need same home. ...endly. 647-3744

... - blonde, male, 1 ...with children, great ...am 427-0163

...Sheepdog, female, ..., trained, champi- 797-5312

...ppies, AKC, OFA, ...n champion pedi- ... Please call only ... to make a written ... your new puppy. ...en & required. ... Champion sired. ...vailable. 459-4243

... Burma, champion/ ...& kitten; & Cornish ...nale. 755-1699

...ES-AKC, sable & ...rmed. 754-5638

... 10 week old male, ...ollar, AKC beauty. ... $275. 534-2689

... males & females, ...dlines, shots & ...Hale 517-728-4165

...adorable puppies, ...hots. 855-4136

... AKC - shots, ...ome raised. Guar- ... colors. 471-5828

...ead kittens, won- ...l female, beautiful ...0. 853-6120

...Y, female, trained. ...ue eyes. 15 wks. 646-6805

... Puppies, 7 wks. ...to a great home. 537-3313

... AKC, massive ...pups, stud. 773-9778

...quariums, with ev- ... 15 fish, $80. 937-9231

...KC. Quality hunt- ...nce, ready to go. 335-0504

...er - female, 3 ...egistered, shots. 420-0043

... Apso pups, AKC, ...tiny type, $350 up ... beeper 441-8522

...RIER pup, AKC, 427-9377

...vices

...E - In-home pet ...g/short term ser- ...itioner or profes- ...g hrs. 851-6546

...Livestock ...ent

...G ENTHUSIAST? ...r complete lesson ...ginner to ...ish, Western and 313-437-0889

744 Horses, Livestock Equipment

HORSES BOARDED - Complete care, convenient location, box stalls, daily turn-out. 1st month $100. 4670-0326 or 373-1526

800 Rec. Vehicles

GET THE FAX ABOUT R.V. ADS
Now you can get Observer & Eccentric R.V. ads 12 hours before they hit the street.
For Details
Call Bryan
953-2297

LE SHARO 1985 - 20 ft. motor home. 45,000 miles, gas engine, auto trans, air, all power, drives like van, 20 mpg. Waterford, 666-1966

SEA-DOO 1989 - low miles. Like new. Must see. Extras, trailer & cover. Call 851-3567

804 Airplanes

★ THE ULTIMATE HIGH
LEARN TO FLY!!
Flight instruction
Private or Commercial
Personal One-On-One Training
Join the elite group of men and women piloting their own aircraft
AEROLITE AVIATION
Frederick F. Calkin, CFI 651-9604

805 Boat Docks & Marinas

AVAILABLE BOAT SLIPS - Union Lake. Starting at $600 per season. May 1 thru Oct. 31. Inquire; David or Christine 352-9080

SUMMER LEASE - 35 ft. condo wells. Belle Maer Harbor. $2,475. Summer season, winter storage available. Call 979-4400

806 Boats & Motors

ALUMINUM BOAT, 13 ft. w/trailer, anchor, oars, cushions, floorboards. Used for duck hunting. Good condition. $500/best. 532-5867

ARISTOCRAFT - 20 ft. w/trailer, inboard/outboard, excellent shape, used very little, mostly stored. $4100. 34155 Cowan, Westland.

806 Boats & Motors

ALUMINUM 14' deep V boat with trailer plus extras. $350. After 6pm 981-2122

ALUMINUM 16 ft. Starcraft, open bow in full canvas, 55 hp, fishfinder & downriggers, $2300. 624-2184

BAJA, 1981, low hours, off shore style ski boat, trailer, 170 hp. Excellent mechanical. $4,900. 474-3867

BASS BOAT, 17 ft. Champion - 150 Merc., excellent condition, low hours, $6,500. Eves 792-5662

BASS BOAT 1986 - 18' Startos, 150 hp Mercury, excellent condition, $5,900. 313-425-8619

BAYLINER 19'10", center console, loaded for fishing, low hours, $5000. Call after 4PM 538-2511

BAYLINER 1986, 2550 Ciera, 9½ beam, low hrs., Volvo 260, Loran VHF stereo, $18,500. 641-1914

BAY LINER 1991 CLASSIC 19', 130 inboard/outboard, used 24 hrs., many accessories. $8900/best. Must sell. 278-3154

BOAT HOIST/DOCK SPECIALISTS
All sizes available.
3600 lbs. capacity hoist - $1800.
Small watercraft lift for 2 - $700.
10 section treated dock - $71
With aluminum 6 post & crossbar - $139.
Bi Marine...313-693-9698

BOSTON WHALER 1985 - Montaur, 17 ft. 90 HP, Johnson, trailer, excellent condition. Professionally maintained, extras. Ask for J. Gray. 643-0070 days, 646-3750 eves.

15' Bow Rider, 50 HP, E-Z tilt trailer. All equipment included. Must see at $1800. 525-7228

BROWNING MUSTANG bowrider, 17 ft. 1975. 115 HP Johnson, roller trailer, top, swim ladder, kicker bracket, excellent, $2995 541-8951

CABIN CRUISER 1992 Criscraft Crown, all features, 16 hrs. only new. 1 yr. warranty. Price $31,000. Retail $40,800. (313) 258-0012

CHAPPERAL 1985, 215 XLC, V8, 238 hrs., Shorelander trailer, $11,500. 680-0797

CHRYSLER BUCCANEER, 1978, 18' Sailboat, excellent condition, trailer, ready to sail! $1,500/best. 459-0596

CRUISERS, INC., 1986 - Includes trailer. Take over payments of $260/mo. NO CREDIT, BAD CREDIT, BANKRUPTCY OK. Down payment needed. 615-0600
Other Boats Available

806 Boats & Motors

CARVER, 1988 SANTEGO 30 - LOADED, twin 260 inboard/outboard. Call after 6pm. 585-6748

CATALINA, 25' Sailboat, 1980, swing keel, 4 sails, VHF, instruments, 8hp outboard, good condition, $8,500 or best offer, must sell. 522-6265

CITATION, 1988 - 19 ft. Cuddy Cabin, 165 merc. I/O, trailer, extras, $8700/best. 522-0471

COBIA, 1990 Monte Carlo 198ES - Open bow-4.3L, V6, I/O., w/trailer. Mint condition under 100 hrs. on engine. $13,500 or best. 363-7952

DORSETT, 17 ft., V haul, 75 hp., Evenrude and trailer. $2300. 722-2761

EBCO, 18 ft. Merc., 140 inboard/outboard w/trailer, canvas. Mint condition, new custom interior, stereo, etc. Must sell. $3449/best. 522-0227; 746-5084

EBKO 1988, BOAT & WELL, Cass Lake, 190 inboard/outboard, 18'7", mint condition, low miles, trailer, am-fm cassette stereo, serious buyers only. $9250/best. 352-4089

FISHERMAN'S DREAM—Seanymph, 15'6", 3 full bench seats, 1 bow seat, side mounted steering & motor controls, electric start, 25 hp Mercury, trailer, 2 downriggers with poles & reels plus many extras. $4,000. 656-3243 or 355-0471

FOUR WINNS 1988 18ft deck boat, loaded, $12,900. 313-628-8080

FOUR WINNS 1987, 200 Candia Brougham, navy blue deck-boat, trailer, 260 Merc, very low hrs. Mint condition. $15,000. 661-6344

FOUR WINNS 1985 19ft, bowrider, 190 Horizon, Shorelander trailer, 170 hp., inboard/outboard, mooring cover, extras, $6800. 334-0931

GRADY white/overnighter 20, 1984, V6-185, tandem trailer, good condition. $15,000 or best. 255-3554

HOBIE CAT 16 ft. Tequila Sunrise, sails, excellent condition, $1,999. Birmingham, 626-5345

HURRICANE, 1987 deck boat. Like new, blue & white, 190 HP inboard/outboard. Swim platform, am-fm cassette, many extras. Inside Winter storage. Less than 200 hrs. $6500/best. 313-750-0335

JET BOAT: 1992 with center seating, similiar to Seado. 650 Yamaha engine. Like new! $4200 includes trailer. After 5pm, 488-0441

806 Boats & Motors

GET THE FAX EARLY
Use your Visa/Mastercard and order this classification on Wed. at 6pm for Thursday's ads by fax. Get the ads before the paper hits the streets on Thursday.
Dial 1-800-987-5904
Have your chargecard handy.
Order Item:
9800 Rec Vehicles $5.95
For more information call Brian (313) 953-2297

GLASTRON, 1978 - 16 ft. w/trailer, 70 hp, mercury outboard, boatcover, stored indoors, low hours, good condition, excellent buy, must sell now, $2900. 661-1925

HYDROPLANE, 8ft flat bottom, $100 or best. Jon boat, 12ft, $100 or best. Wood & fiberglass. 788-1749

JOHNSON, 25 HP 1978 motor, low hours, excellent condition, $950. 464-6476

LARSON 1988- 19' Bow Rider, deep V, V6 175 hp, many extras, excellent condition, $8,200/best. 489-1276

MIRAGE 17ft., 1987 bow rider, inboard/outboard, V6 205 mercruiser, low hrs., custom interior, mint condition, trailer, skis & equipment, $10,900. 459-7556

PONTOON boat, 20 ft., 1989 with 25 hp motor, trailer, depth finder, stereo, trolling motor, seats, canopy. $4500. 525-0506 or 570-8494

RENKEN 1977, 19 ft. inboard. 140 hp. E-Z loader. Very low hours. Must see. $4950. 681-4159 or 758-0700

RINKER 1989 206 Captiva - Bowrider, 175 hp merc cruiser, am/fm cassette, E-Z Load 2 axle trailer, sharp! Asking $10,650. 646-1515

SAFETYMATE fiberglass boat, electric start 40hp Evinrude & trailer. Also 17" Grumman canoe, 3hp Evinrude & trailer. 453-2312 or 459-9792

SAILBOAT Chrysler Mutineer, Jib & Main sail plus Little Dude trailer. Excellent condition. $1,050. 851-6288

SEA KING, 12 hp motor, very good condition. $395 or best. Plymouth area. 455-2333

SEA RAY, 1978 V195 - Merc cruiser, 1985 trailer. Runs great, $4300, very cheap. Call after 6pm. 522-7796

SEA RAY 1990, 24' cuddy cabin, 82 original hours, loaded, like new with EZ-Load Trailer. $16,500 or best. 271-2462 or 946-1420

806 Boats & Motors

SEA RAY 1987, 17' bow rider, low hrs., excellent condition, 140 inboard/outboard, am/fm cassette stereo, many extras. $7500/best. H: 416-5851 W:491-1667

SEARAY: 1982 27 ft. Sundancer. Twin v-8. Air/heat. New canvas. Immaculate! $28,000. Call. 449-5262

SEARS - 12ft. fiberglass Game Fisher boat and EZ load trailer, $350 or best offer. 626-2327

SEA SPRITE 15' 6" bow rider, tri-haul, 55 Johnson, high capacity trailer, travel cover. $2650 595-4192

SILVERLINE 1970-65 hp with extra 65 hp motor. Pamco tilt trailer with brakes. $1000. 477-7102

SILVERTON, 46 ft. 1990 Motor Yacht - 3 state rooms, 2 heads, twin 485 turbo diesels, full top-of-the-line electronics, excellent condition. $299,000.
Before 5pm: 540-8311
After 5pm: 851-8290 or 363-9973

STARCRAFT 1978 - 18'6" bow rider, fish & ski boat, excellent condition, 115 hp Johnson plus extras, $4,400/best. 261-2608

STARCRAFT, 1988, MR 180, 1989 60 hp Evinrude, trailer, extras, very good condition, $6,800 348-2173

SUNFISH with trailer, great learn to sail boat, $1,100. 255-6614

SWITZER - 17 ft, 120 hp Mer-Cruiser, excellent condition, full canvas, trailer. $3800. 464-3217

THOMPSON 1986, 196 Cuddy, 170, with trailer. Good condition. Full canvas. $7900. 683-3322

TIGA Windsurfer 11' 2", mast, clamp-on boom, 2 sails, $350. Call Lori 649-2152

TOLLYCRAFT: 26 ft. Sedan. Great condition. Many Extras! Must See! Asking $9500/best. Call, 591-4878

WAVERUNNER - 1989, excellent condition, low hrs. With trailer, $3400. 363-2799

WELLCRAFT 1987 19ft., custom trailer, low hours, excellent condition. $11,000. 531-8454

WELLCRAFT 1988-28' Monte Carlo, Twin-5.7L, Arch, camper, Loran, micro, 320 hrs, mint,$39,900.326-6512

WINDJAMMER, 17' Sailboat, Cuddy Cabin, 2 sails, trailer, good condition. Needs rudder, $750. 455-0004

WIND SURFER for sale, excellent condition, best offer. 646-5614

806 Boats & Motors

VELOCITY 1988, inboard 350 Tempest, includes trailer, 1½ years left on original warranty. Under 50 hrs. Mint condition. $18,000 firm. Please call. 313-522-0081

VICTORIA, 18ft., sailboat, 1978, trailer, cuddy cabin, excellent condition, yellow. $4700. 471-1042

808 Vehicle & Boat Storage

AAA STORAGE
Boats, Trailers, Trucks.
Outdoor, well-lighted, secured.
Electricity available. 5 acres.
Jeffries & Telegraph area. 538-8680

812 Motorcycles Mini-Bikes

GO-KARTS
Buy - Sell - Trade - Repair
Any Condition. 532-2280

HARLEY DAVIDSON 1977 Electra Glide, clean, fresh paint, runs good, $6000.
Call 953-2000
Voice Mail ☎ 7045

HARLEY, 1985, Sporster, 1000, customized, candy-apply red, loaded, showbike mint, priced to sell. Call Ron at: 625-2070; 855-5968

HONDA AERO 50 1985 - Adult owned, like new, 1800 miles, helmet included. $475. 464-8203

HONDA AERO 80, 1983 - 1,000 miles, $700 or best offer. After 8:30pm 425-0508

HONDA 1984 - Goldwing, low mileage, loaded, $2,000/best. 533-4778

HONDA 1984 Shadow 500 - overdrive, water cooled, low miles. Excellent condition. $900. 277-3754

HONDA: 1985 ELITE, 250 cc. Low mileage. Mint Condition!! $1400. Call, 313-647-6898

HONDA 1986 Espree - Excellent condition. Low miles. Must see. 851-3567

HONDA 1987 Elite - 250cc, red/low miles. Excellent running condition, $1000. 647-9637

KAWASAKI 1987, 750 Ninja. Runs good. 5000 miles. Needs some plastic. $800 or best. Call 722-3434

KAWASAKI: 1990, 600R Ninja. Black. Very good condition. Best Offer. Call, 313-261-5643

812 Motorcycles Mini-Bikes

HONDA 1985 - Nighthawk, 16,000 miles, windshield, sliding backrest, luggage rack, engine guard, like new. $2,000. 464-8349

SUZUKI 1972, 125 - 1,800 miles, good condition, $350 or best offer. Call 421-5575

SUZUKI, 1977, GS, 750, good condition. $575 or best offer. 421-0458

SUZUKI 1983 450 GL, 2,200 original miles, very good condition, 1 owner. $800/best. Call after 7pm, 478-8325

TWO - 1982 Honda trail bikes, 185cc & 100cc, $425 & $150. Low miles. 689-0052

TWO - 1990 KDX 200 motorcycles, less than 25 miles, $2300 each. 689-0052

YAMAHA MAXIAM 1982 - 4 cylinder, 550, low miles, good condition, $650 or best offer. 522-0678

YAMAHA RAZZ, 1992 - 4,000 miles, like new, $500, or best offer. 525-7618

YAMAHA 1978 650 Special. Looks & runs excellent. 14,700 Miles, stock, stored, $425. 650-3078

YAMAHA, 1979 DT175 - 700 miles, brand new condition, $695 or make offer. 585-4487

YAMAHA 1985 J1100 - 8500 miles, excellent condition, $2,950. Call after 5pm: 647-4076

YAMAHA 1986, Virago 1100cc, great shape, $3200. 422-2479

813 Motorcycle Parts & Service

HONDA, 1976 Super Sport, Model CB400S. 7000 miles, like new, $1000 or best offer. 422-0306

814 Campers, Trailers & Motorhomes

AIRSTREAM TRAILER, 1984 - 29ft., low usage, low miles, excellent condition, self contained, loaded, screen room, air, awning, smoke free, $13,500. With low miles Suburban, $24,000 for both. 591-6486

AIRSTREAM, 1976 Trailer - 29', low useage. Beautiful condition, self-contained, loaded. $7250 453-6977

ALLEGRO 1987 motorhome. 27½' ft. Divorce forces sale. $26,000. 348-6409

APACHE 1974, pop-up, very good condition, sleeps 8, fiberglass sides, no canvas, $1700. 464-8733

AVION 28 ft, 1969, 2 axle, full rear bath, air, awning, new tires, excellent condition. 474-1962

AWNING 20" Carefree, complete for travel trailer, excellent condition, $225. Tawas area. 313-352-5427

CENTURY 1970 - Travel trailer, sleeps 6, stove, refrigerator, furnace, storage, very good condition. $2000 or best. 422-2148

CHAMPION Calay, 30', sleeps 8, completely loaded, with awning. Must see, like new. $9750. 422-0560

CLASS A motorhome, 1973. In good condition. New awning & new batteries. $6500. Call 421-4595

COACHMAN 1979 - 23½ foot, excellent condition, air, and more. $3,200. Call 728-3291

COACHMAN 1993 Popup - Sleeps 6, furnace, stove. Taken out twice. Take over payments, 538-3732

COLEMAN, 1992 Sequoia pop-up camper, brand new, with heater. 348-8672, 420-2732

COLEMAN 1993, pop-up camper, only used 1 wk. Awning, screened porch, inside/outside stove. $4700/best. After 4pm. 313-721-7941

CROWN, 1973 Pop-up. Good condition. Must sell. 1st $1,000 takes. Call 525-5331

DEAN, 1979, ultra-light trailer, self contained, sleeps 5, air, stove, refrigerator, $1800 or best. 421-8158

DUTCHMEN, 1993 #26FL Travel trailer. Excellent condition, $9990. 476-4828

FOR SALE due to illness. 1992, Scaper 24½ ft. motorhome. Fully loaded, generator & awning, 5,000 miles, like new! $27,500. 353-8943

HOLIDAY: 1973, 23 ft. travel trailer, sleeps 6-7. Self Contained. Good Condition! $2600 459-2345

INTERNATIONAL 32 ft. 1993 Travel Trailer, fully equipped & self-contained, washer & dryer, queen size bed, awning. Must see to appreciate! $10,500 or best offer. 517-394-8203

JAYCO: 1992, 25 ft. New. Unused. Full Warranty. Loaded!! Awning. Air. $10,400/best. Call, 313-333-3921

NOMAD 1979 Travel Trailer - Self contained, automatic awning, good condition. Al or Vicki: 422-2678

PALOMINO pony 1987 pop-up. Sleeps 6. Excellent conditon. $2500. 522-4091

PORTA-CABIN 1976 - pop-up, very clean, sleeps 6, loaded, must sell due to allergies, $1100. 981-6065

ROCKWOOD 1989, hardside popup camper, 1288XL, excellent condition, loaded, $5800/best. 557-4692

SCAMPER POP-UP, 1970, sleeps 8, good condition. Asking $750. 455-0004

SOUTHWIND 1988-28', basement, Chevy 454, jacks, twin beds, most options, 34,000 miles.½21-4825

SPRINTER 24 ft., sleeps 6, completely loaded with awning, low mileage. Like New. $7,300. 495-0810

STARCRAFT 1990 36 ft. 15,000 miles, jacks, camera, air ride, 3 airs, 2 TV's, VCR, awnings, ice maker, electric sofa & more. 626-2737

SUNLINE travel trailer, 18½ ft. sleeps 5, awning, self contained, good condition. $2,900. 453-1562

SUNLINE 1989 Satelite-23' travel trailer, air, full bath, awning, mint condition, sleeps 7. 477-0733

TERRY 1986 23ft.trailer, sleeps 6, self contained, extras. Excellent condition $7900. Must see.459-1930

TRAVEL TRAVEL 1978 - 26ft, 4 bunk beds, sleeps 8, new tires, self-contained, $3600. 313-227-4328

816 Auto & Truck Parts & Service

AJ'S INTERIOR CAR CARE
Clean inside of car totally.
Shampoo, Windows, Vacuum
Low price! Aaron, 349-6948

ESCORT/LYNX 1.9L engine & many body parts for sale. 455-9055

RUSTED AFAR? I'll restore your old car, auto body rebuilding, sheet metal fabrication, panel installation, complete painting, experienced, reasonable, old & new.Hank, 291-3075

TIRES (4) 205-65-15, blackwalls, good condition, $55 for all. 937-0653

820 Autos Wanted

ABSOLUTELY
HIGHEST $ PAID FOR
Quality Cars & Trucks
We buy with integrity.
Please call Jeff Benson Car Co. 562-7011

Always Looking
For Nice Domestic Cars
Especially Town Cars & Grand Marquis
Call Tom Hines
Hines Park Lincoln-Mercury
453-2424 x 245
or 570-7239 Mobile Phone

Car Payments Too High?
We have clients waiting to assume your payments at no cost to you!
Universal Automotive Services
615-0600

WANTED
AUTOS & TRUCKS
BILL BROWN
-USED CARS-
35000 Plymouth Rd., Livonia
522-0030

821 Junk Cars Wanted

AAA AUTO
AAA ALWAYS PAYS MORE
For junk or running cars.
24 Hour Service. 534-1923

AAA AUTO
want your junk, wrecked or running cars or trucks. Best yard prices. Free removal. 531-0040

CARS & TRUCKS WANTED
- Junked - Wrecked - Repairable
QUICK TOWING
6am-8pm; 7 days
561-7895; 405-6856-Beeper

JOE POLAKSKI AUTO WRECKING
Buying old cars; running or damaged O.K. Call last for higher price. 531-1901

TOP $$$$$
Junk or and running vehicles.
E & M AUTO PARTS.
474-4425

822 Trucks For Sale

CHEVROLET 1977 pick-up. 350 automatic, runs good, rusty. $350. 476-4368

CHEVY SILVERADO 1993 - $12,995
MATICK CHEVY 531-7100

CHEVY SILVERADO 1992 - Only $11,900.
MATICK CHEVY 531-7100

CHEVY S-10 1991 - pick up, low miles. Super buy. Only $5995
MATICK CHEVY 531-7100

CHEVY S-10 1992 - Blazer, LT package, 4 door, Save thousands!
MATICK CHEVY 531-7100

CHEVY S-10 1992 - pick up, loaded, $10,995
MATICK CHEVY 531-7100

CHEVY, 1982 S-10 - V6, 4 speed. New clutch, reconditioned, painted, 80,000 mi., $1695. 477-6943

CHEVY 1983, S10 pickup, V6, 2.8 liter, longbed, automatic, rebuilt engine, $550. 517-548-6543

CHEVY 1987 S10, air, am/fm cassette, 4 speed, 86000 hi-way miles, excellent, $2700/best. 373-7697

CHEVY 1988 Silverado - only $8,995.
MATICK CHEVY 531-7100

CHEVY 1988 - ½ ton pick up, Scotsdale, V8, automatic, air, bedliner, $5,950. 454-6656

CHEVY 1990 S-10, 2.5l, 5 speed, am/fm cassette, air, ziebart, sliding rear window, $4900/best. 442-0576

CHEVY 1991 BLAZER, Tahoe Package, 2 door, 6 cylinder, fully equipped. $11,960.
BILL FOX CHEVROLET 651-2262

CHEVY 1991, S-10 - pick up, 4 cylinder, 5 speed, clean truck, $4,988
FAIRLANE FORD
582-1172

CHEVY 1992 SILVERADO, extended cab, pick-up, 8 cylinder, fully equipped, 25,000 miles, $15,960.
BILL FOX CHEVROLET 651-2262

DODGE B-250 1989 - Maxi, Cargo Van. Carpet layers dream. $8,648
TOWN & COUNTRY
474-6750 DODGE 474-6668

DODGE RAIDER 1989 - 5 speed, clean. $6,448
TOWN & COUNTRY
474-6750 DODGE 474-6668

DODGE 1984 1 ton Karyvan, 12 ft. box with roll-up door. 43,394 original miles. $6500. 553-4456

DODGE 1989 RAMCHARGER, excellent condition, orginal owner, $7500. 347-6060

DODGE 1990 150 pick-up, excellent condition, loaded, original owner, sharp, $9200. 347-6060

DODGE 1990 150LE, 318V8, 3 speed overdrive transmission, Leer cap, extras, $8550. 879-1586

DODGE 350 Cummins Turbo Diesel, 1990 - Great Truck! 14 ft box, dual rear, 10,700 gvw, phone, CB, fog lamp, 105,000 miles, $11,500. 542-8675

FORD BRONCO 1991 - automatic, air, Eddie Bauer package, low miles. $14,995
FOX HILLS
Chrysler-Plymouth-Jeep-Eagle
455-8740 961-3171

FORD F-150 1992 - XLT, automatic, air, power windows & locks. $11,995
FOX HILLS
Chrysler-Plymouth-Jeep-Eagle
455-8740 961-3171

FORD RANGER, 1988, Pick-up, very clean, rebuilt motor & new clutch, 5-speed, toolbox, $3,800. 721-2398

FORD RANGER 1990 - XLT, long bed, White, 36,000 miles. $7995
HUNTINGTON FORD 852-0400

FORD RANGER 1987 - pick up, 5 speed, nice truck, bedliner. $2295
VALUE AUTO SALES
421-2800

FORD RANGER 1991 - automatic, air, custom built. Must see! $9,448
TOWN & COUNTRY
474-6750 DODGE 474-6668

FORD 1985 F150 300, 6 cylinder, 4 speed, cap, bedliner, air, new parts & tires, $3500. 421-2647

FORD 1986 3/4 ton super cab. Loaded, Reese hitch. Excellent condition. $5,800. 486-5358

FORD 1989 F150 XLT Lariat, 300 C.I., 33,000 miles, loaded, cap, Duraliner, 5 speed, $8200. 358-1392

FORD 1989 RANGER, 6 cylinder, 5 speed, bed liner, air, cassette, excellent condition. $5,300. 427-3955

FORD 1989 XLT, 4x4, Supercab with cap, loaded, super clean like new. Low miles. $12,900. 422-0560

FORD - 1990 BRONCO, full size XLT, loaded, low miles, CD stereo. Asking $13,500. 274-0965

FORD, 1990, F150, LXT, Lariat, 4.9, 5 speed, fully loaded, bedliner, ziebart, 15,000 miles, like new, $9900. Livonia. 464-8408

FORD 1991 Explorer, black, Eddie Bauer, new brakes/tires. $16,000. Call Rob 313-380-0953

FORD 1992 RANGER STX, 4x4, Pioneer pull-out, Toneau cover, alarm, Alpine amps, 48,000 miles, Caymen green, $11,500 negotiable. 437-7854

FORD 1993 Ranger, Cayman green, 6000 miles, must sell. Asking payoff only, $13,000. Call 697-9696

FOUR wheel drive 1973 power wagon tow truck with 360 engine. 80,000 miles. $500. 326-9427

GMC 1991 - Jimmy S-10, Blazer, SLE, 4 door, full power. $14,348
TOWN & COUNTRY
474-6750 DODGE 474-6668

LARIAT F-150 1991 - Fiberglass cap, automatic, air, loaded, now $11,500. 453-2424
HINES PARK
LINCOLN-MERCURY

RANGER, 1988 - tilt, cruise, new tires/brakes/shocks/engine, excellent condition. $5600/best.425-3576

SONOMA, 1993, Pickup, 10,000 miles, automatic, air, salesmans personal vehicle, $9700. 453-4411

SUBURBAN, 1986 - 350-V8, excellent condition, runs great. Air, $4250. 669-2409

823 Vans

FOR SALE

1988 Aerostar
Air, Power Steering, Brakes, Door Locks and Windows, Tilt Wheel, Cruise Control, New Sony Stereo/Cassette, Full Length Running Boards, Dual Sofa Bed Seats, Custom Wheels, Center Console, 98,000 miles, professionally maintained, very good condition.
Asking $6800.00 313-326-2424

823 Vans

AEROSTAR Eddie Bauer, 1991 - Extended model, great condition, 41,000 miles. $13,900. Call: days 352-9777 or before 8pm 349-0305.

AEROSTAR 1987 XLT, 7 passenger, $4500. 464-3053

AEROSTAR 1988, very low miles, all options, only $3775.
TYME AUTO 455-5566

AEROSTAR 1988, XLT, loaded, excellent condition, 7 passenger, new tires, new brakes, towing package, 68,000 miles, only $4995 531-5880

AEROSTAR 1988 - Cargo Van, V6, automatic, Great work truck. $4,888
FAIRLANE FORD
582-1172

AEROSTAR 1989 Ford, LXT, clean, loaded, 1 owner. $7600. 826-7338

AEROSTAR 1989, 7 passenger, automatic, air, etc. 33,000 miles, ESP. Excellent. $7600. 591-0493

AEROSTAR, 1989 XL - Good condition, 2-tone, 33,000 mile. Extra clean automatic. Air, tilt, cruise, stereo, cassette. $7700. 397-9450

AEROSTAR, 1990, XLT, extended, meticulously maintained, must sell. $8,600. 478-9887

AEROSTAR 1991 XLT - 4X4, extended, 66,000 hwy miles, like new. $11,000. Leave message: 459-5203

AEROSTAR 1991 - 1992, Wagons, XL, XLT, 8 in stock. From only. $9,488
FAIRLANE FORD
582-1172

AEROSTAR 1992, sport, air, am-fm stereo, cruise, like new, 17,000 miles, $15,000 or best. 697-4804

ASTRO, 1987, Ford, grey, power steering & brakes, air, tinted windows, 5 passenger, new motor, auto. $4900. 355-1459

ASTRO 1991 - Extended, Only $12,995
MATICK CHEVY 531-7100

CARAVAN SE, 1989 - 7 passenger, air, am/fm cassette, 72,000 miles, $6400 or best. Eves 478-7307

CARAVAN 1987, 7 passenger, $4500 or best offer. Good condition. Must sell 261-8617

CHEVY 1987 ASTRO LT, fully equipped, like new! $7960.
BILL FOX CHEVROLET 651-2262

CHEVY 1990 APV, 2 to choose, 6 cylinder, fully equipped, low miles, $10,960.
BILL FOX CHEVROLET 651-2262

DODGE Grand Caravan, 1989 LE. Gray, power seats/windows/locks. Cruise, tilt, air. $8500. Before 8pm weeknights or message 455-6816

DODGE GRAND CARAVAN 1990 - SE, Must see! $10,988
TAMAROFF DODGE
354-6600

DODGE, 1982 Conversion Van, power steering & brakes, automatic, air, $995. 661-5229

DODGE 1985 - Conversion van, V8, automatic, air, power steering, and brakes. Nice truck for only $4,588
FAIRLANE FORD
582-1172

DODGE 1987 Ram, 5 passenger, V8, excellent condition, air, low miles, $4,450. 960-9734

FORD AEROSTAR, 1988, (Eddie Bauer), Van with all the perks, $6,100. 532-0073

FORD 1983 Econovan conversion, extended body, 6 ft. ceiling, $2700 OR best offer 451-0289

FORD 1985 - club wagon, XLT, 302, 4 speed automatic, 8 passenger, air, 79,000 miles, $2,400. 455-1810

FORD 1985 E-150 Cargo Van. Runs excellent, 6 cylinder, $2495. 347-6060

FORD, 1985 E-150 Conversion - 6 cylinder, auto, 75,000 miles, excellent body, $3800/best. 522-0287

FORD 1987 - Club wagon. Only $6,895
MATICK CHEVY 531-7100

FORD, 1988 XLT - 351, loaded, 2-tone blue, 7 passenger, 4 captain's chairs, $7900. 437-6625

FORD 1989 Conversion Van. Loaded, dual tanks, 50,000 miles, extended warranty. $9,950. 464-1919

FORD 1991 Conversion van, showroom new, color TV, rear air, 11,500 miles. $14,000. 726-6966

FORD 1991, E-150, Conversion Van, V8, automatic, all the toys. Vacation ready $13,988
FAIRLANE FORD
582-1172

FORD 1991 VAN, Hi-top Conversion.$15,648
TOWN & COUNTRY
474-6750 DODGE 474-6668

GRAND VOYAGER, 1991 LE - Loaded, 61,000 hwy. miles, excellent condition, $11,500. 684-0237

LUMINA 1990 - Chevy, APV, 7 passenger, well equipped, very good condition. Highway miles. $7500. 464-7636

OLDS SILHOUETTE 1990 - Van, loaded. $12,250 353-1300
TAMAROFF

OLDS SILOUETTE, 1990 - Original owner. Excellent condition, loaded, leather, must see! $11,750. Days 522-0460 Eves & Wkends 862-7244

PLYMOUTH VOYAGER, 1989, SE, 7 passenger, air, cruise, tilt, stereo, power locks, excellent condition, $8200. After 4pm: 442-7696

TRANSPORT 1991 - Van, burgandy & silver, very clean, like new. Call after 6pm. 634-5487

TRANSPORT 1990 SE - Red, 35,000 miles, loaded, $9600. 422-4340 or 459-5986

VOYAGER 1987 LE - Woodgrain, V6, loaded, including power windows/seat/locks. $6800. 561-8895

824 Jeeps & Other 4-Wheel Drives

BLAZER, 1985 S-10 Tahoe. New motor/warranty. New tires. Great 4 x 4. $5200. Troy. 879-7251

BLAZER 1986, V6, automatic, mint condition. Pay just one price, unless you think it's too high. $99 down, $131 monthly.
TYME AUTO 455-5566

BLAZER, 1987 - Take over payment of $291/mo. NO CREDIT, BAD CREDIT OR BANKRUPTCY OK. Down payment needed. 615-0600
Other Cars Available

BLAZER 1993, S-10, Tahoe package, 2 door, loaded, 6,200 miles, $16,900. (313) 852-6285

CHEROKEE LAREDO 1985 - V6, automatic, air, $3695
VALUE AUTO SALES
421-2800

CHEROKEE 1989 Laredo - 4x4, very clean, loaded, 75,000 highway miles, $9,995. 937-0847

CHEVY S-10 BLAZER, 1983, runs great, needs body work, $1,000/best offer. 1991, 6x8 lawn trailer, $675. 531-7520

FORD EXPLORER 1992 - Loaded, 25,000 miles. Only $15,500. 453-2424
HINES PARK
LINCOLN-MERCURY

MOTOR HOMES

MOTOR HOMES

MOTOR HOMES

CONCORD SALE!
1992 & 1993's

CONCORD MINIBUS
starting at $37,900
Retail $55,470
NANA $44,960
Your Price $37,960

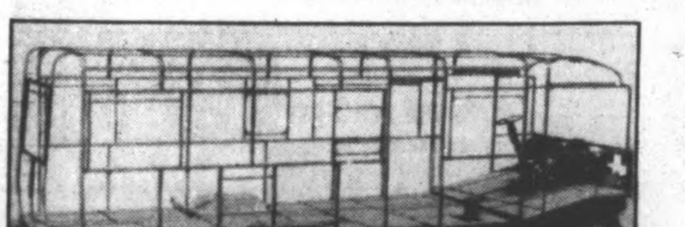

LOOK AT QUALITY
LOOK AT STYLE
LOOK AT PRICE

AND SAVE!

HURRY !! HURRY !
Sale on 27 ft. Concords
Only 6 In Stock!

Now starting at $37,900

• All 1992 and 1993's
• ALL CLASS A's
• ALL LOADED

ACCESSORIES • STORAGE • SALES • SERVICE • PARTS

MOORE'S R.V. MALL
6684 Whitmore Lake Rd., Whitmore Lake, Michigan
(313) 662-4548
Service 663-7020
Since 1968
Hours: Mon. - Thurs. 'til 8 pm
Fri. & Sat. 'til 5 pm

*Actual vehicle may not be exactly as pictured

824 Jeeps & Other 4-Wheel Drives

BRONCO, 1978, 4 wheel drive, V8, power steering & brakes, air, good condition, $2795 or best. 421-0458

CHEVY SILVERADO 1993, 4X4 pick-up, 2 ton, all the toys. Only $18,995.
BOB SAKS OLDS 478-0500 Ext 415
Ask for Al Sibilla only

CHEVY S-10 BLAZER 1993 - 4 door, Tahoe, loaded, 18,000 miles, dark green/beige. MSRP $24,500. Asking $18,750. 646-1515

DODGE 1987 Raider - 4 wheel drive, great condition. Extras. $2000. 650-8966 650-3519

DODGE, 1988 pickup - 4X4, 2 tone brown, excellent condition, 48,000 miles, $7000. 474-7465

FORD 1989 F150, 4x4, XLT Lariat, fully loaded, best offer. 451-1430

FORD 1991, EXPLORER, XLT, 4x4, 4 door. Full power. $12,988
FAIRLANE FORD
582-1172

GMC 1986, JIMMY, 4 wheel drive, 1 owner, very low miles, aluminum sport wheels. TYME does it again, priced $741 below black book. $239 down, $151 monthly.
TYME AUTO 455-5566

ISUZU 1990 TROOPER - 4 door, 4x4, 5 speed, cassette, air, low miles, $10,100. 684-0570

JEEP CHEROKEE 1991 Limited - Top of the line, 19,000 miles, $18,995

FOX HILLS
Chrysler-Plymouth-Jeep-Eagle
455-8740 961-3171

JEEP SOFTOP for Wrangler, black, all hardware, excellent condition. $250. 889-2163

JEEP Wrangler, 1989, 4.2L, V6, auto, air, cassette, rear defrost, hardtop, low miles. $8500. 453-1503

JEEP WRANGLER 1992 - 5 speed. 6 cylinder, 2 tops. luggage rack, brush guard package. $12,995

FOX HILLS
Chrysler-Plymouth-Jeep-Eagle
455-8740 961-3171

JEEP 1987, black, soft top, good condition, new clutch, asking $4100. 681-4352

NISSAN 1991 Pathfinder SE/V6, like new, sport package, leather, CD, sunroof, luggage rack, automatic, & more. $18,000/best. Jay 591-6230

SUBURBAN 1989, 4x ready. Save your money!
MATICK CHEVY 531-7100

SUZUKI SIDEKICK, 1989, JX, 4x4, 52,000 miles, 5-speed, am/fm cassette, grey/black soft top, $5800/best. Must Sell! 398-2133

SUZUKI 1986, 4 wheel drive with removable hardtop, silver mist with black leather interior. Hole where radio was stolen. $2499.
TYME AUTO 455-5566

SUZUKI 1988½ Samuri: am-fm cassette. $3300. Call Scott 538-2225

WRANGLER - 1990, Islander, 5 speed, soft top, 53,000 miles, sharp, $7500. 474-3958.

825 Sports & Imported Cars

ACURA, 1990 Legend, 4 door, mint condition, sunroof with shield, almond leather interior, newer tires, $17,000. Call Mon thru Fri., 9am-5pm. 557-2401

AUDI 1987, 4000S, red, automatic, sunroof, mint condition, 50,000 miles, $4,795. 642-0420

BMW 1982 528E, 5 speed, air, cassette, high miles, runs good, $3200/best offer. 646-4676

BMW 1989 735i - Take over payment of $625/mo. NO CREDIT, BAD CREDIT, or BANKRUPTCY OK. Down payment needed. 615-0600
Other Cars Available

VAN CONVERSION SALE!

NEW '94 DODGE B-250 CONVERSION VAN

- 3.9 Liter V-6
- Automatic
- Air Conditioning
- Power Steering
- Power Brakes
- 4 Captain's Chairs
- Running Boards
- Custom Stripes
- 35 Gallon Fuel Tank

$14,995* Stk# 84020

*Plus tax, title, dest., doc fees. Rebates assigned to dealer. Offer expires 6/14/93. Excludes prior sales.

TOWN & COUNTRY DODGE
OPEN LATE MON. & THURS. UNTIL 9:00 P.M.
ON GRAND RIVER
at Orchard Lake and 9 Mile
31015 GRAND RIVER FARMINGTON HILLS **474-6750**

Get the FAX about autos for sale!

Now you can get Observer & Eccentric **auto ads 12 hours before they hit the street.**

Our new AUTO FAX SERVICE will allow us to FAX you the auto ads in Thursday's edition on Wednesday at 6:00 p.m.

FOR MORE INFORMATION CALL
Bryan
953-2297

825 Sports & Imported Cars

ACURA, 1990, Legend L, mint, loaded, 1 owner, $16,890. Mon-Fri 941-0818; after 6pm. 338-6916

AUDI 1985, 4000s, grey, sunroof, 100,000 miles, good condition, $2500/best offer. 647-8217

CORVETTE, 1977, 79,000 miles, white, automatic, new interior/exterior/tires/brakes, $8,300. 381-8275

CORVETTE 1977, L48, automatic, am-fm stereo, power windows, T tops, engine & body good, orange/black interior, $6000/best 953-5896

CORVETTE 1977 - red, 39,000 miles, automatic, air, power windows, car has never seen snow! $10,850. 427-8888

CORVETTE 1979 - Red tops, low miles. $8950 353-1300

TAMAROFF

CORVETTE 1980 - Beige, 4 speed, glass t-tops, 81K miles, $8,495.
Days: 646-9940, Eves: 471-6766

CORVETTE: 1980. Leather, air, auto, T-tops. Stored Winters. 62,000 miles. $7500/best. 937-3448

CORVETTE 1980, white/red leather, automatic, air, glass T-tops, 82000 miles. $7700/offer. 261-4627

CORVETTE, 1982 - auto, metalic charcoal gray, excellent condition, loaded, low miles. $10,900 or best offer. 575-1880 or 244-8869

CORVETTE, 1985, red/grey leather 4+3, glasstop, good condition, 80,000 miles, $10,500. 532-8400

CORVETTE, 1986 - Take over payments of $395/mo. NO CREDIT, BAD CREDIT or BANKRUPTCY OK. Down payment needed. 615-0600
Other Cars Available

CORVETTE 1987 Convertible, all options + Bose & leather. Warm weather car. $17,900. 644-1355

CORVETTE 1989 red convertible w/ black top, mint condition. Adult driven. $19,900 firm. 347-6082

CORVETTE 1989, white, automatic, black leather, 28000 miles, extra clean. Only $18,900.
BOB SAKS OLDS 478-0500 Ext. 415
Ask for Al Sibilla only

CORVETTE 1991, red, great condition, CD, Bose, glass roof, $21500. Leave message, 948-2694

CORVETTE, 1992, Coupe, blue/grey leather interior, 3,300 miles, $28,000/best. After 6pm: 299-4439

CORVETTE, 1992, Coupe, automatic, green, CD & cassette, glasstop, dual seats, $23,950. Days: 265-2101; Eves./weekends: 373-0199

CORVETTE 1993-Red with red & black leather, automatic, loaded, 1,900 miles, $31,600. 313-235-7486

DATSUN, 1983 280ZX - Black, t-tops, sharp, must see. $3800 or best. 533-1197

GMC, 1993, Typhoon, red with black leather interior, CD, 9,000 miles, 4 year/48,000 mile warranty, mint, $25,500 firm. 683-8395

HONDA 1981 ACCORD - air, 5 speed, FM, clean, burgandy. $945. 591-0061 471-6000

ISUZU 1989 - Trooper, LS, atuomatic, air, and more. Don't hesitate!
MATICK CHEVY 531-7100

JAGUAR 1982 XJ6 - cobalt/tan, 88,000 miles, sunroof, good condition, $7000. 852-8314

JAGUAR 1983 XJ6, silver, 63,000 miles, $8500. 620-0150

JAGUAR 1986, VDT, 30,000 miles, black, mint condition, $14,900. 646-6363

JETTA, 1985, VW, $2,000
Call 722-4933 or 729-9255

LAMBORGHINI 1980, Yrraco, P2.0, black, low miles, $26,000. 546-1823

MAZDA MX6, 1993 - V6, 5 speed, loaded, CD/c assette, spoiler, sunroof, air, like new! $16,900.539-3006

825 Sports & Imported Cars

MAZDA 1985 RX-7, Completely renovated at dealership, brand new engine. $4,200. 737-6296 761-8665

MAZDA, 1987, RX7 GXL, automatic, 47,000 miles, excellent condition, 1 owner, $6,495/best. 855-0074

MAZDA 1989 626DX, 4 door, 5 speed, air, cruise, AM-FM cassette, excellent condition, 52,000 miles, $6700/best. 437-6282

MAZDA 1992 Miata, Special Edition, 7100 miles, black, camel leather, hard top, $17,900. 662-2941

MERCEDES 1990 190E - 2.6 liter, Excellent condition. Must sell. $17,000. 952-1400

MERCEDES, 1990 300E - Air bag, warranty, blue/maize, excellent. $28,000/best. 313-930-0852

MITSUBISHI GALANT 1991 - Automatic, power, green, many options, mint. 46,000 miles, $9900. 453-4886

MITSUBISHI GALANT 1990 - LS, roof, air, auto, $9950 353-1300

TAMAROFF

PORSCHE 1986 turbo, red, 23,000 miles, winter stored, every thing original, adult owned. $18,000 478-7350

PORSCHE, 1987, 928, 48,600 miles, new brakes, silver color, excellent condition, $34,500. 851-8029

SUBARU XT Turbo, 1986 - Beautiful in & out, auto, full power, comes with warranty. $4,000/best 537-8712

SUBARU 1986 GL - wagon, 4x4, air, cruise, power windows/locks, 5 speed, loaded, great car, below book...$2500/best. 538-0337

VOLVO 1980 - Excellent condition. Stored in winters. Needs some work. $1500. 544-1242

VOLVO: 1989, 240, DL. Mint! Power steering/brakes. Dealer maintained. Non smoker. 363-8299

VOLVO 1991 - 740 Turbo, wagon, loaded, hood cowl, sunroof, deflector, extras, bronze with full leather. Only 25,000 salt free miles. New $29,000. $19,500 or best. 454-1929

YUGO 1987 - Runs good, must sell, $450. Leave message: 459-9066

852 Classic Cars

CADILLAC 1973 Eldorado Convertible. Loaded, 68,000 miles, good condition. $2700. 729-8199

CHEVROLET 1970 Classic pick up truck, showroom condition, blue & white. $6,000. 453-5129

CHRYSLER 1965 300L convertible, sharp, $17,500. Mark V 1978 Diamond Jubilee, $6500. Al 354-1520

CITROEN/Maserati SM 1972, 5 speed, tri-carb, all options, rare, fast, exotic sports car 43,000 original miles. $12,500/offer. 884-2654

CORVETTE 1958 - Red & white. Excellent condition. $32,000 or best offer. 462-3988 or 278-4635

FORD COUPE, 1931 - Chopped Mustang II. IFS, disk, Chevy powertrain, turn-key. Best offer. 459-3832

FORD GALAXY, 1961 Sunliner - 390 Z code, air, power steering/brakes, convertible. $4200/best 421-2088

GMC Panel Truck, 1968 - V8, 68,000 original, good condition, $1500. or best offer. 326-3717

NEW YORKER, 1978 - 4 door, 17K original miles, 440-V8, metalic blue, leather, loaded. $6,500 777-8557

THIRD ANNUAL all Ford indoor swap meet & high performance car corral. Fathers Day, Sun., June 20th, 9-4 pm. Mich. State Fair, Detroit. Swap space $15, car corral $5, admission $4, free parking. 336-8316

TRIUMPH TR6 1976, red, mint, show car, stored 14 yrs. Runs great. 45,000 miles. $8,500. 641-5229

TRIUMPH, 1960, TR3A, completely rebuilt including paint.313-629-8520

854 American Motors

RENAULT 1985, Encore, 4 speed, stereo, 34,000 miles, excellent condition, $2600. 884-7404

855 Eagle

EAGLE Talon TSI, 1992 - 5 speed, cloth, sunroof, alarm, extended warranty, 33K, $12,500. 442-2832

TALON 1991 - All wheel drive, turbo, like new, $12,795.

FOX HILLS
Chrysler-Plymouth-Jeep-Eagle
455-8740 961-3171

TALON 1992 - air, power locks/windows, automatic, cruise, alarm, turquoise, $12,500. After 3, 437-0023

TALON 1992 - red, automatic, air, power windows/locks/mirrors, AM/FM cassette, cruise, 31,000 miles, $12,000. 313-478-4904

856 Buick

CENTURY 1979, 2 door, garage kept, well maintained, runs good. $1300. 642-9618

CENTURY, 1984, Limited. 4 door, V6, good condition, power locks. Asking $1,400. 455-0004

CENTURY 1984 Wagon. Air, very clean. Runs & looks great. $2,200. 347-8832

CENTURY 1985 - 4 door, LTD, locks, cruise, tilt, automatic, etc. Nice! $1,650. 354-1895

CENTURY 1988 Limited Sedan, 4 cylinder, loaded, 31000 miles, excellent, $6200 or best. 562-4904

CENTURY, 1990 - Am/fm stereo cassette, power windows, locks, good condition. $7200. Call after 5pm. 651-9245

ELECTRA 1975 - 225 Limited, 455 engine, not junk, good solid car. $400. Many new parts. After 7pm, 722-5293

GRAND NATIONAL 1987, 6 cylinder, TURBO, fully equipped including t-tops, 49,000 miles, $11,960.
BILL FOX CHEVROLET 651-2262

856 Buick

LA SABRE, 1988 - Excellent. Air cruise tilt, power windows, cassette, 100,000 mi. $4395. 477-6943

LESABRE 1985 Station Wagon, good condition, must sell. $1650. 649-5212

LE SABRE 1988-4 door, loaded, clean, well maintained, senior owned. $5200. 427-0495

PARK AVENUE, 1986 - Fully loaded, very clean, Grand Pa's car. $6800. 454-6656

PARK AVENUE, 1985, 6 cylinder, fully powered, air, Mag wheels, runs great, looks beautiful, $2,995. 835-3541

PARK AVENUE 1991 - Extra sharp. $9988

TAMAROFF DODGE
354-6600

PARK AVE. 1988. Excellent condition, loaded, leather, new tires and battery. You will not find a nicer car! 1 owner. $6000. 451-0372

REGAL, 1984 LIMITED - Automatic, air, 50,000 miles, power steering & brakes, am/fm. 278-7333

REGAL 1988, LTD- icemist blue with mathching interior, wire wheels, this one has it all! $269 down. $141 monthly. Call for 20 minute credit approval by phone. No cosignors needed.
TYME AUTO 455-5566

REGAL 1989, LTD- 2 door, V6, aluminum wheels, air, full power, excellent condition. $6500. 852-8185

REGAL 1990 LTD- 31,000 miles, loaded, moonroof, GT suspension, excellent. $9,995/best. 879-0563

REGAL 1991 Limited, leather, loaded, touring suspension, 27,000 miles. $11,000. 464-3855

RIVERIA 1990 - Sharp car $12,250 353-1300

TAMAROFF

RIVIERA 1984, excellent condition. $3200. 645-1812

RIVIERA, 1984 - V8, new tires, good condition, loaded, $2,475 or best. 788-0668

RIVIERA 1985 - Power, beige, only 69,000 miles, new tires, good condition, $2,950. 453-4886

SKYHAWK 1984 - Awesome buy! New parts, no rust, low miles, dependable. Must sell by July 1st. $2300/best. Call Sarah 473-8964

SKYHAWK 1986 - automatic, air, power steering, power brakes, tilt, cruise. Dependable, Only $2,988
BOB SAKS OLDS 478-0930 ext. 415
Ask for Al Sibilla only

SKYHAWK, 1986. 4 Door, automatic, air, good engine. Needs some body work. $1,995. 650-3863

SKYLARK 1992 GS, 4 door, automatic, V6, 14,500 miles, white w/tan leather, cassette, air. 641-7664

SKYLARK 1992 - GS, leather, black, $12,850 353-1300

TAMAROFF

858 Cadillac

ALLANTE 1989, charcoal/cranberry interior, 57,000 miles, 2 tops, excellent condition - $21,000 644-6507

ALLANTE 1989 - 2 tops, 43,000 miles, immaculate, 100,000 mile warranty, $24,500/offer. 646-7773

BROUGHAM - 1992, 28,000 actual miles, 50,000 mile warranty, loaded, leather interior, wire wheels. Seller gets new car every year. Excellent condition. 421-8001

CADILLAC 1987 brougham, 48,000 miles, $7700. Clean, Original owner. 459-1301

CIMARRON, 1983 - 4 door. Loaded, 42,000 miles, lady owned, non-smoker, collectors item, Like New! $3,950. 851-2404

COUPE DE VILLE 1974-New tires & many new parts, needs some work, $275. 453-3324

COUPE DEVILLE 1979, 9,000 miles, new! Loaded, perfect. See Everything Goes ad, section 708, todays paper.

DEVILLE 1987 sedan - White with blue leather. 70,000 highway. Excellent condition. $6190 firm. 645-0950

ELDERADO 1991 Touring Coupe, 25,000 miles, polo green, sunroof, factory warranty to 50,000 miles, $17,700/offer. Must sell! 646-7773

ELDORADO, 1978, Last of the big ones! Original. Black/red leather, 71,000 miles, $2,150. 557-2782

ELDORADO: 1983, Bairtz, moonroof, leather interior, new tires. 150,000 miles. $1500. Call,728-0792

ELDORADO 1983, 60,000 miles, garaged, beautiful car, $4000/firm. 354-5727

ELDORADO 1988 BIARRITZ, samon with matching leather interior, all options including phone. $8995. Can finance for $441 down & small payments. Call for 20 minute credit approval.
TYME AUTO 455-5566

FLEETWOOD Sedan De Ville, 1990 - Burgundy, leather, CD, loaded, vinyl roof, extra sharp. $14,999. 548-5324

FLEETWOOD, 1984 - Florida car. Leather, mint condition. New tires, full power. $4495/best. 261-3027

SEDAN DEVILLE, 1988, in A-1 condition. $8900. 625-5820

SEDAN DEVILLE 1988 - 35,000 miles, like new, leather, alarm, 4.5 liter, $9,995 or best. 651-5376

SEDAN DE VILLE, 1989, loaded, 27,000 miles, factory security, Bose Stereo, wire wheels, dealer-serviced, like new, $14,990. 421-5197

SEVILLE: 1983. Excellent Condition! No rust! 27,000 miles on new engine. $4300/best. Call, 537-1121

SEVILLE, 1992. Bright red, leather, sun roof, alarm system, 13,000 miles. $27,500/offer. 522-4564

STS 1992 - Garnet Red, CD/Bose, 13,000 miles, GM Engineer maintained. Mint. $29,000. 855-8369

TOURING SEDAN DE VILLE 1991 Loaded, with moon roof, Bose, black/tan, 462-1350

860 Chevrolet

BERETTA 1989 - loaded, excellent condition, $5,600. 981-0796

BIG WAGON, 1978 - new tires/transmission, runs well, $500. 626-6167

CAMARO Z28, 1983 & 1979 - loaded, V8, air, auto, 83,000 mi, excellent condition. $3000 ea. 478-3512

CAMARO, 1967 - Excellent condition, too much to list. $7200. 397-9498

CAMARO 1968 - Good condition, $2100. Call after 5pm 313-533-0591

CAMARO 1986 - T-tops, auto, air, only 62,000 miles. $3995
VALUE AUTO SALES
421-2800

CAMARO 1988-Automatic, V-8 & more. Only $7995.
MATICK CHEVY 531-7100

CAMARO 1991 RS, white/red, T-tops, loaded, Z-28 rims, 28000 miles, $11,200. 689-1121

CAMARO 1991 - RS, V8, Teal 13,000 miles. $10,988

TAMAROFF DODGE
354-6600

CAMARO 1992 - Automatic, air, red & ready!
MATICK CHEVY 531-7100

CAMARO 1992 RS Convertible, 25th Anniversay Heritage Edition, non-smoker, $15,900. 698-1147

CAPRICE CLASSIC 1991 - 33,000 miles. Dark blue, loaded! $10,995
HUNTINGTON FORD 852-0400

CAPRICE CLASSIC 1990 Brougham. 1 owner, low miles, must see!
MATICK CHEVY 531-7100

CAPRICE 1991 CLASSIC, loaded, sharp, 28,000 miles. Retired GM executive. $11,300. 313-646-6855

CAPRICE, 1991 - Fully equipped, excellent condition. New tires, 30,000 miles, $11,000. 549-2483

CAPRICE 1991 - $10,995
MATICK CHEVY 531-7100

CAVALIER 1990 RS. 4 Cylinder, 2 door, air, cruise, am-fm cassette, original owner, black w/gray interior, excellent condition. $6,200. 739-1754 254-0895

860 Chevrolet

CAPRICE Wagon, 1983 - 85,000K, $1,475. 645-9765

CAPRICE 1988 - Low miles, nicely equipped, only $5995.
MATICK CHEVY 531-7100

CAVALIER, 1988 - 87,600 mi., 4 door, new tires/brakes, auto, original owner, $800/best. 624-9827

CAVALIER 1988 - Z24, loaded, V6, only 41,000 miles, "sweet", $6,500. 421-2539

CAVALIER 1989, Z24, 6 cylinder, well equipped, like new. $6960.
BILL FOX CHEVROLET 651-2262

CAVALIER 1989 - Wagon Only $5895
MATICK CHEVY 531-7100

CAVALIER 1989, Z-24, autoamtic, garage kept, loaded, sunroof, options, 70,000 plus miles. $7850 or best. Debbie 539-1869: 333-3330

CAVALIER 1990 - Automatic, air, more. Only $5995.
MATICK CHEVY 531-7100

CAVALIER, 1991, RS, Convertible, triple white, loaded, excellent condition, $10,900/best. Eves: 788-2690

CAVALIER 1991, RS, 4 door, automatic, with air, low miles. Only $6960.
BILL FOX CHEVROLET 651-2262

CELEBRITY 1988 - Clean $5550353-1300

TAMAROFF

CHEVELLE 1972, clean, $1,000 or best offer. Call 360-0759

CHEVETTE 1983 - 4 speed, 2 door with hatch, stereo, reliable. Needs exhaust. $450. 425-3576

CHEVETTE 1987 - Why pay more? $2495
MATICK CHEVY 531-7100

CORICA 1989 - LT, V6, automatic, air, power windows, power locks, tilt, cruise. 39,000 miles. Only $5995
BOB SAKS OLDS 478-0930 ext. 415
Ask for Al Sibilla only

CORSICA 1989-automatic, 4 door, air, stereo, like new, $5995. 453-4219

CORSICA 1990, LT, 41,000 miles, air, new exhaust, clean, $5300 522-5057

CORSICA 1990, LTZ, fully equipped, 28,000 miles, $8960.
BILL FOX CHEVROLET 651-2262

GET THE FAX ABOUT AUTO ADS
Now you can get Observer & Eccentric auto ads 12 hours before they hit the street. We can FAX you the auto ads from Thurdays' edition on Wednesday at 6pm. Monday ads coming soon.
For Details
Call Bryan
953-2297

GRAND PRIX 1991, LE, 4 door, loaded, V6, warranty, mint, asking $9250. After 6pm 292-2792

LOOKING for small automatics priced $2500 & less with low miles & warranty. TYME has many to choose from.
TYME AUTO 455-5566

LUMINA 1990 - automatic, air v6, clearance $6495

FOX HILLS
Chrysler-Plymouth-Jeep-Eagle
455-8740 961-3171

LUMINA 1990, elderly woman's, mint, 6950 miles, 4 door, loaded, $7999, 682-2416

LUMINA, 1990. 42,000 Miles. Great condition. Must sell. $9300/best. 427-3901

LUMINA, 1991, Eurosport, red, 25,000 miles, like new, $10,500. 425-4534

LUMINA 1991, EUROSPORT
Fully equipped, extra clean, low miles! $10,960.
BILL FOX CHEVROLET 651-2262

LUMINA 1991 - 4 door Euro, excellent condition, loaded, 32,000 miles, $10,200. 737-1778

LUMINA 1992 Euro. Only $11,995.
MATICK CHEVY 531-7100

MALIBU, 1979. V-6 engine, runs very well. $500 or best. Tom 562-0075

MONTE CARLO 1985 SS - Black, loaded, looks sharp, runs strong, $5,000. 347-8846

862 Chrysler

FIFTH AVENUE 1985 - excellent condition, new tires & battery, 60,000 miles, $3,000 firm. 477-7341

FIFTH AVENUE, 1986 - excellent condition, loaded, $4500. or best.
Day 421-7844 Eves 420-3199

FIFTH AVENUE 1986 - All power,top of the line luxury, $3995

FOX HILLS
Chrysler-Plymouth-Jeep-Eagle
455-8740 961-3171

LEBARON, 1987 GTS. 4 Door, well kept, 45,000 miles. $3,250. Call: 535-3260

LEBARON 1989 convertible. 28,000 miles, loaded, must sell! Excellent condition. $8650. 646-6212

LE BARON, 1989 CONVERTIBLE - 2.5, air, automatic, loaded, new tires, shocks, struts & brakes. 50,000 miles. $8250. 561-9337

LEBARON, 1990, Coupe, air, fully powered, V-6, automatic, am/fm stereo cassette, $10,000. 425-5057

LeBARON, 1990 - 4 cylinder, excellent shape, 31,000 miles, $6,650 or best offer. 459-0243

NEW YORKER 1986 - Clean & nice. Ready to go. $2695
VALUE AUTO SALES
421-2800

NEW YORKER 1988 - All luxury, Like new. $6995

FOX HILLS
Chrysler-Plymouth-Jeep-Eagle
455-8740 961-3171

NEW YORKER, 1990, Landau, full power, automatic air, cassette, excellent. $9,500. After 6pm. 879-7931

864 Dodge

CHARGER 1986, Shelby, 72,000 miles, sunroof, no rust, super car. $1700. 380-0989

DAYTONA: 1984, 5 speed, power steering/brakes, stereo. Black/black interior. Excellent! 255-6135

DAYTONA 1985, Turbo, automatic, air, am/fm cassette, very good condition, $1850. After 4pm. 427-8368

DAYTONA 1987 Pacific, turbo, white, automatic, loaded, low miles, $3700 or best offer 451-0289

DAYTONA 1988 Turbo, air, power steering/brakes, automatic, cruise, tilt, amfm stereo cassette w/CD. New tires. $4,500/best. 464-8127

DAYTONA 1989-Sacrifice. T-roof, cd, turbo. 1 owner female. 60,000 miles. Garaged. Warranty. Mechanical check-ups. No accidents. Best offer. Leave message 628-2100

DAYTONA 1991 - red/gray interior, 5 Speed, 22,000 miles, excellent condition, $6250 or best. 453-2759

DYNASTY 1988 - 4 door. Like new. Loaded. $4550 or best offer. Westland 513-5125

LANCER 1986, good condition, $1995 or best offer 421-7241

LANCER 1987 ES - Automatic, air, Chrysler service contract. $3495. 459-7606

OMNI 1986 - new battery, tires, brakes, clutch. 65,000 miles. $1200. After 6pm 827-7145

SHADOW ES 1988, Turbo charged, all available options, 5 speed, low miles, custom rims. $4500. 981-7496

SHADOW, 1988 ES - 5-speed, sunroof, loaded. New tires & brakes, excellent condition. $4500. 646-2561

SHADOW 1988, 69,000 actual miles, this one falls under our 1st time buyers plan, small down payment & your parents to cosign.
TYME AUTO 455-5566

SHADOW 1990-4 door, air, 43,000 miles, am-fm stereo, tilt, air bag, new tires & brakes, $5200. 347-8037

SPIRIT 1992 - automatic, air, with Chrysler warranty available. $9,948

TOWN & COUNTRY
474-6750 DODGE 474-6668

864 Dodge

SHADOW 1987. Manual, air, sunroof, excellent condition, $2500. 661-1450

SHADOW 1988 Only 35,000 miles automatic, air, $3995
VALUE AUTO SALES
421-2800

SHELBY 1985 CHARGER, Turbo, 51000 miles, 1 owner, professionally maintained, asking $3900. 326-2424

SPIRIT 1990 sedan, excellent condition, air bag, nonsmoker, expressway miles, $5,500. 476-5573

SPIRIT 1990 - 4 door auto, air. $3988

TAMAROFF DODGE
354-6600

ST. REGIS, 1979, 4-door, 318, full power, air, newer tires & parts, runs great, $650/best. 981-0652

866 Ford

BERETTA 1990. Nice car! Only $6995
MATICK CHEVY 531-7100

COUGARS!
We have 8 - low mileage, extra clean, 1989 through 1991's Available at super low prices! 453-2424

HINES PARK
LINCOLN-MERCURY

CROWN VICTORIA 1985, loaded, origiaal owner. $2150. 477-0922

CROWN VICTORIA 1984, Stationwagon, 104,000 miles, $500. After 5pm. 453-6563

CROWN VICTORIA 1990 - Country squire wagon, 39,000 miles. $9995
HUNTINGTON FORD 852-0400

CROWN VICTORIA 1992 - LX, charcoal grey, 4 door, loaded, Extra clean. Only $14,588

FAIRLANE FORD
582-1172

ESCORTS 1992 - ZERO DOWN. 2 door, 4 door, automatic, air, power steering & brakes. Much more. From only $6,588 to qualified buyers.

FAIRLANE FORD
582-1172

ESCORT 1985 - sunroof, new battery, tires & alternator. Runs good. $750. 425-6181

ESCORT, 1985 - 2 door, 4 seat, good condition, needs head gasket. $650. Call Shawn anytime 837-4246

ESCORT 1986 EXP - Low mileage, sun roof, auto, $3500. ESCORT 1990 LX - 4 door, auto, 47,500 miles, $4995. After 6pm: 729-1404

ESCORT 1986 - GT, air, cruise, excellent condition. 478-0498

ESCORT 1987, automatic, air, stereo, 35 mpg, $1399.
TYME AUTO 455-5566

ESCORT 1987 - Go to work car. $3,748.

TOWN & COUNTRY
474-6750 DODGE 474-6668

ESCORT 1988 GT - 62,000 miles. White, grey interior. Great condition. $4300. Call after 6 459-3179

ESCORT, 1988, GT, red, 5 speed, clean, grey interior, air, cruise, cassette, great condition. 80,000 highways miles, $3,700/best. 427-2051

ESCORT 1989 GT, black, 53,000 miles, new radial tires, muffler, brakes. Excellent condition. $5500. Call after 6PM, 644-0724

ESCORT 1989 - LX, low miles, $4950 353-1300

TAMAROFF

ESCORT, 1990 GT - White, 5-speed, loaded, low mileage, $5100 or best offer. 442-8853

ESCORT 1990 - GT, 41,000 miles. sharp! $5995 453-2424

HINES PARK
LINCOLN-MERCURY

ESCORT 1990 LX - air, automatic, sunroof, sport wheels. $3500 or best offer. 489-7134

ESCORT 1991-Automatic, air & more. Only $6995.
MATICK CHEVY 531-7100

ESCORT 1991 GT - clean, white, automatic, loaded, low miles, air, $7700/best offer. 953-4809

ESCORT 1992 LX - 4 door sedan, 5 speed, air, red, 15,000 miles, like new, $7500/best. 349-1314

FAIRMONT, 1981 Station Wagon Good condition, low mileage, $1500. 981-0354

FESTIVA 1991 - CD player, 29,000 miles. $5495

FOX HILLS
Chrysler-Plymouth-Jeep-Eagle
455-8740 961-3171

GET THE FAX EARLY
Use your Visa/Mastercard and order this classification on Wed. at 6pm for Thursday's ads by fax. Get the ads before the paper hits the streets on Thursday.
Dial 1-800-967-5904
Have your chargecard handy.
Order item:
9822 Autos $39.95
For more information call
Brian (313) 953-2297

LOOKING FOR small automatics priced $2500 & less with low miles, full warranty? So are we, no just kidding. TYME has many to choose from!
TYME AUTO 455-5566

MC LAREN 1989, 20,000 pampered miles, loaded plus extras, for information please call, 539-1279

MUSTANG 1985 LX - hatchback, air, cruise, power steering/brakes. new clutch, brakes, $850. 561-4650

866 Ford

MUSTANG 1985, LX, convertible, 3.8 v-6, nice, looks new, garage kept. $3800 548-4417

MUSTANG 1985, LX, hatchback, automatic, air, power steering/brakes/locks, new struts & shocks. $1500. 422-2479

MUSTANG 1985 - very good condition, 4 speed, air, cruise, low mileage, $1,495/best. 458-1836

MUSTANG 1986 GT, automatic, sunroof, alarm, Kenwood radio, air, 64000 miles, $4600. 585-4795

MUSTANG 1986 GT, 5.0, 5 speed, black, t-tops, am-fm cassette, stored winters, 69,000 miles, excellent condition, $5,000 or best offer. 525-5925

MUSTANG 1986 GT convertible, automatic, OD, 77k, power windows, locks, runs great, $4500 464-7760

MUSTANG, 1986 LX - Excellent condition, 4-speed, air, am/fm cassette, 96,000 miles, $3500. 729-1282

MUSTANG 1986 SVO - Loaded, sunroof, good condition, $5100. After 6pm, 453-5177

MUSTANG, 1986, 3.8 Liter, V-6, automatic, air, stereo cassette, cruise, power steering/brakes, great condition, no rust. $2,850. 474-6876

MUSTANG 1987 GT, all options, T tops, black, Lojack alarm system & car cover. $7,000/best. 981-4224

MUSTANG 1987 LX - 98,000 miles, cruise, air, power steering/brakes/locks, factory sunroof, stereo, full instrumentation, super clean, $2850. 721-3763

MUSTANG 1988 GT convertible - black, automatic, excellent condition, $8900. 453-7935

MUSTANG, 1988 GT Convertible Red, 5 speed, excellent condition, loaded, stored winters. 981-3353

MUSTANG 1988 GT - 5.0, excellent condition, white, red interior, $5600. 881-8411

MUSTANG 1988, LX, all black beauty, automatic, 1 owner, a title, complete service history, $239 down, $141 monthly. 20 minute credit approval by phone.
TYME AUTO 455-5566

MUSTANG 1988 - 5 speed, 5.0, 7,000 actual miles. $9495

FOX HILLS
Chrysler-Plymouth-Jeep-Eagle
455-8740 961-3171

MUSTANG 1989 GT, 5.0. Fully loaded. Sun-roof. 44,600 miles. $7300. 729-1999

MUSTANG 1989, GT, white, completely rebuilt & painted, extended warranty work too numerous to list, $7500. 478-7350

MUSTANG 1989 LX, 5.0, 1989, low miles, fully loaded, immaculate, $6700/best. 454-5757, 420-2505

MUSTANG 1989 LX - 5.0, loaded, 30,000 easy adult miles, excellent condition, $8950. 344-8150

MUSTANG 1989 - LX, air, 59,000 miles. Sharp! $3988

TAMAROFF DODGE
354-6600

MUSTANG 1989, 5.0 - all black beauty, t-tops, very low miles, $339 down, $137 monthly. 20 minute credit approval by phone.
TYME AUTO 455-5566

MUSTANG 1990 GT Convertible, 5.0, Red, auto, 16" tires, $11,950 or B/O. 455-8114, 459-8690

MUSTANG 1990 GT-Red, loaded, automatic, low miles, warranty, $9400/or best. After 5, 525-0708

MUSTANG 1991 GT - 22,000 miles, loaded, Lo-Jack, extended warranty. Immaculate. $10,800. 591-2345

MUSTANG, 1991, GT, 5-speed, green/grey, sunroof, 41,000 miles, $10,600/best. 454-4601

MUSTANG 1991 GT - automatic, red, bumper to bumper extended warranty, low mileage. $10,750. Days 647-3366 or 285-6499

MUSTANG 1991 - GT, 26,000 miles must see. $11,488

TAMAROFF DODGE
354-6600

MUSTANG 1991 LX - 5.0, red, automatic. Only 16 K miles. Stored in winter. $13,200 or best offer. (313)788-3348

MUSTANG, 1991, LX, 5.0 Litre, 5 speed, loaded & more, rustproofed, extended warranty, retired Ford Engineer owner, $10,900. 647-4157

MUSTANG 1992 - GT, 6,000 miles. Bright Red, 5 speed, reduced to $13,900 453-2424

HINES PARK
LINCOLN-MERCURY

MUSTANG 1992 - LX, 5.0 convertible, 19,000 miles. leather. $14,995
HUNTINGTON FORD 852-0400

PROBE GL, 1989 - Red, excellent condition, automatic, air, 27,000 miles, must see! $6,700 425-4447

PROBE 1989 - Awesome condition. New tires. 5 speed. Alloy rims. Premium sound. $6100. 277-6816

PROBE 1989 GL- air, 42,000 miles, red, power locks, cassette, automatic, excellent. $5500. 453-0253

PROBE 1989 LX, excellent condition, air, new tires, low miles, 5 speed, $6600. 646-4665

PROBE 1989 LX - Fully loaded, 67,000 miles, alarm, sun roof, excellent condition, $6,000. 467-5171

PROBE 1989 - red, excellent condition, 57,000 miles, automatic, air, tape cassette, $6,300. 451-0927

PROBE 1991 - V6, automatic, air, leather interior, sunroof, 33,000 miles, $8650. 513-7152

PROBE 1992 LX - Automatic, moonroof, many extras, 14,000 miles, $11,900. 464-9046

866 Ford

PROBE 1989 - GL, red, automatic, air, power locks, am-fm cassette, 47,000 miles, woman owner, $6200. 451-0461

PROBE 1989 - 46,000 miles. GL. Red, Perfect condition. $6495. 453-2424

HINES PARK
LINCOLN-MERCURY

PROBE 1991 - medium blue, V6, 5 speed, 29,000 miles, 6 yr/60,000 mile warrenty, power windows/locks, air, stereo cassette, clean, $9,000/best. Anytime, 953-9498

TAURUS SHO 1990, loaded, white, black interior, like new. $10,500. Days 436-8930 Eves. 474-8725

TAURUS 1986, LX- loaded, 87,000 miles, excellent condition. $2990. 682-8715

TAURUS, 1987, Wagon, loaded, 76,000 miles, very good condition, $3,500. (313)344-9638

TAURUS 1989 - SHO, Black leather, 5 speed. Sharp. Only $8,988

FAIRLANE FORD
582-1172

TAURUS 1989 - 4 door, V6, Extra clean. $4988

TAMAROFF DODGE
354-6600

TAURUS 1990, GL, loaded, excellent condition, 29,000 miles. Tinted windows, $7500. 425-3836

TAURUS, 1990 LX, white with black interior, excellent condition, 95,000 miles, $8300/best. eves. 477-0710 days, 419-351-8300

TAURUS, 1990 LX - Air bag, electric seats with lumbar, premium sound stereo & much more. White/taupe. $8950. 454-6656

TAURUS, 1991, air, cruise, excellent condition. Below book price. $7,000. 363-6348

TAURUS 1991 - GL, Red, 30,000 miles, real nice car! $9995
HUNTINGTON FORD 852-0400

T-BIRD 1990, SC- black/maroon, 31,000 miles, sunroof/CD, excellent condition. 642-5955

TEMPO GL Sport, 1987 - Black, 5 speed, air, highway miles, great condition, $1800./best. 425-8924

TEMPO GL, 1985 - 5 speed, air, cruise, minor rust, 107,000 highway miles, $1000/best. 425-9578

TEMPOS 1992 - ZERO DOWN. 2 doors, automatic, air, power steering and brakes and more. From Only $6988 to qualified buyers. 10 in stock.

FAIRLANE FORD
582-1172

TEMPO 1984 - GLX, extra clean, 86,000 miles, loaded, $1800/best. 261-4412

TEMPO 1984, 5 speed, air, cassette, 85,000 miles, $599 or best offer. 349-5857

TEMPO 1985 - Turbo Coupe, Only $2695
VALUE AUTO SALES
421-2800

TEMPO 1986-Automatic, power steering/brakes, am-fm cassette stereo. Clean. $1200. 981-0296

TEMPO: 1989 GL, 66,500 miles, 4 door, auto, air, cruise, power locks, newer tires. Clear coat metallic beige. $4150. Call, 541-3803.

TEMPO 1989 - 4 door, black, 1 owner, excellent condition, 63,000 miles, air, cruise, automatic, new exhaust, $3950. 522-8531

TEMPO 1990 - Why pay more? Only $4,995.
MATICK CHEVY 531-7100

TEMPO 1991 - Air, tape, power windows/doors, 17,000 miles, A1 condition, $5500. 443-3304

TEMPO 1991, automatic, air, tilt & cruise, power windows & locks, 26,000 miles, $7960.
BILL FOX CHEVROLET 651-2262

TEMPO 1992, GL, power steering/brakes, automatic, cassette, low miles, air. $8200. 422-7524

TEMPO 1992 GL - Red, 7,000 miles, automatic, $7,795. 422-4340 or 459-5988

THUNDERBIRD 1991, 24,000 miles, red, loaded, mint shape. $11,000 or best offer. Ask for Scott:
Eves. 454-0104 Days 425-1790

THUNDERBIRD, 1991 - red w/gray interior, power everything, cassette stereo, cruise/tilt, anti-theft switch, 1 yr. transferrable warranty, very clean. $8500. 595-2904

THUNDERBIRD 1985 - $2,995.
MATICK CHEVY 531-7100

THUNDERBIRD, 1984, 68,700 miles, needs battery, runs excellent, well-maintained. $2500/best. 544-0117

THUNDERBIRD 1991 - All power, keyless, entry 18,000 actual miles $10,995

FOX HILLS
Chrysler-Plymouth-Jeep-Eagle
455-8740 961-3171

866 Ford

THUNDERBIRD, 1989 - well equipped, new tires & brakes, 50k miles, excellent condition inside & out! $6,500. 486-0829

THUNDERBIRD, 1989, LX, all options, warranty, sunroof, 57,000 miles, excellent. $6,900. 422-5439

THUNDERBIRD 1990, sharp, loaded, 52,000 miles, AET, $7400 or best offer. 425-3022

THUNDERBIRD 1988, fully loaded, all options, $271 down, $131 monthly. No cosignors needed. Call for credit approval.
TYME AUTO 455-5566

THUNDERBIRD 1991 - 2 door Coupes, LX edition, Super Coupes. Starting From $7,988

FAIRLANE FORD
582-1172

THUNDERBIRD 1990 - loaded, 38,000 miles, extra clean. Only $8995 453-2424

HINES PARK
LINCOLN-MERCURY

TOPAZ 1992, excellent condition, 58,000 highway miles, $7000, must sell. Evenings. 878-7049

868 Geo

GEO TRACKER 1992 Convertible. Black, alarm, 17,600 miles. $8175. After 3:30pm 261-4574

METRO LSi 1991 Convertible, 27,700 summer miles. 5 speed manual, amfm cassette, white with black top. A bargain at $5,800. 945-0133

PRISM 1990 - Economy plus! Only $5995
MATICK CHEVY 531-7100

PRIZM 1992 - executive car, 7000 miles, well-equipped, excellent condition, $9900/offer. 879-8443

STORM 1990 GSI - 5 speed, AM/FM cassette, air, well-maintained, $5500. 674-3793 or 681-1116

STORM 1991 GSI - automatic, red, air, AM/FM cassette, sunroof, 17,000 miles, $8150. 549-3537

STORM, 1991, 2-door, hatchback, air, am/fm stereo, rear defrost, 12,700 miles, excellent condition, $7,500. Ask for Steve: 380-4924

STORM, 1992 - Low mileage, automatic, air, $8750. 721-1894

TRACKER 1989, 4x4 convertible, blue with graphics, new white top, 5 speed, low mileage, am-fm cassette, new tires, alarm. $7300. 338-0986

TRACKER 1990 LSI - Air, 4x4, power steering/brakes, white. Showroom condition! $6990. 644-0764

TRACKER 1990 - 4X4, Sharp Only $6995

FOX HILLS
Chrysler-Plymouth-Jeep-Eagle
455-8740 961-3171

TRACKER 1991 LSI - 4 x 4, excellent condition. Low mileage. $8900 or best offer. 580-9293

TRACKER 1991 - 4X4, ready. Only $10,995
MATICK CHEVY 531-7100

TRACKER 1992 - 4x4, convertible, black/red, 5 speed, tape, exec car, trailer package, $8,995. 375-0953

870 Honda

ACCORD EX, 1991, 4 door, 5 speed, excellent condition, super clean, 56,000 highway miles, must see. $12,500. 627-3637

ACCORD 1986 DX, good condition, 130,000 miles. $2500 or best. Call Ted after 6pm, 647-0714

ACCORD 1987 DX, 4 door, automatic, air, 55,000 miles, sharp. $5375. 453-9018

ACCORD, 1987, LXI, 2-door, hatchback, automatic, air, like new, 57,000 miles, $6,250. 851-4925

ACCORD, 1988, DX, Hatchback, 5 speed, stereo cassette, air, excellent. One owner. $5250. 459-7887

ACCORD 1989, LXI- 4 door, automatic, air, loaded, sunroof, excellent condition. $8500. 427-4307

ACCORD 1989 LX - 4 door, automatic, loaded, 56,000 miles, $8100. Call after 6pm 478-9182

ACCORD: 1990 EX. Loaded! Excellent Condition + Warranty. Best Offer takes. Call, 489-9003

ACCORD 1990 - EX, 31,000 miles, like new. $10,988

TAMAROFF DODGE
354-6600

ACCORD: 1992 LX. 18,000 miles, Dark Blue/Grey. Very good condition! $13,500. Call, 478-2531

CIVIC LX, 1988 - automatic, all power, cassette, $2,795. 453-2738

CIVIC 1985 - Wagon, 5 speed, 80,000 miles, very clean, $2,800, Call after 6, 981-4143

HONDA CRX 1991 SI - excellent condition, 5 speed, cassette, Alloys, $8250. After 6pm. 399-7165

NO HASSLE PRICES

All used cars and trucks and vans red-tagged with our NO HASSLE prices for your buying convenience.

LUMINA APV '90-'92 5 to choose *Priced to Sell*

'91 GMC SONOMA PICKUP Automatic, power steering, AM FM, 4.3 engine, 13,000 miles **$9191**

'89 CUTLASS SUPREME SX 2 door, automatic, loaded, ground effects, sporty! **$7373**

'85 DODGE CARAVAN Air, AM/FM stereo, special price! **$3777**

'87 RANGER XLT PICKUP Automatic, air, cruise & tilt, 4x4, cap, great value! **$6888**

'91 BERETTA GT Automatic, loaded, aluminum wheels, sharp! **$10,444**

'92 CORSICAS Loaded, 4 cylinder, 3 to choose. Priced for quick sale. **SAVE**

'90 CAVALIER Automatic, AM/FM stereo, custom interior! **$6363**

Most cars guaranteed 3 months or 3,000 miles

Lou LaRiche
CHEVROLET GEO SUBARU
LOCAL 453-4600 METRO 961-4797
40875 Plymouth Road, Plymouth

SEE THE CIVIC BEATER
The All New Subaru
★ IMPREZA ★
Best Selection • Best Prices
Best Service
WE WON'T BE BEAT!
ANN ARBOR SUBARU
An Exclusive Subaru Dealer
CALL 662-3444
Ask for Subaru Man

THIS WEEK'S MANAGER'S SPECIAL

1991 CHEVY S-10 PICKUP
Only 16,000 miles.
Sale Price **$6795**

1992 BUICK CENTURY
4 door, V-6, low miles, factory warranty.
Sale Price **$12,500**

1990 ELECTRA T-TYPE
4 door, air, full power, leather.
Sale Price **$9995**

1987 BUICK CENTURY
Air, automatic, power steering and brakes, power locks.
Sale Price **$3995**

1992 CHEVY CORSICA
Air, automatic, power steering power brakes.
Sale Price **$9995**

1986 CHEVY CELEBRITY
4 door, automatic, air.
Sale Price **$3795**

1987 CHRYSLER FIFTH AVENUE
Automatic, air, full power, low miles.
Sale Price **$5700**

1991 OLDS 98 REGENCY ELITE
Air, full power, low miles.
Sale Price **$14,900**

1990 FORD MUSTANG 5.0
Air, automatic, power steering, brakes, windows.
Sale Price **$7395**

ARMSTRONG BUICK
30500 Plymouth Road • Livonia
BUICK ISUZU
525-0900

870 Honda

CIVIC 1986 - 4 door, 5 speed with air. $2740

TOWN & COUNTRY 474-6750 DODGE 474-6668

PRELUDE, 1984, am fm cassette, sunroof, air, $3800/best. Beeper 510-0492

PRELUDE 1989 Si-Blue, 5 speed, sunroof, new brakes. Excellent condition. $8,000. 477-7155

872 Lincoln

CONTINENTAL 1989 SIG series-1 owner. 68 K. Leather. Excellent condition. $9450. 459-5550

CONTINENTAL: 1990. White /burgundy. Excellent Condition! 71,000 miles. $8,900. 626-3789 351-2028

CONTINENTAL, 1989, Sig Series. 1 owner, leather, excellent condition. $8,900. After 6pm. 335-8856

CONTINENTAL 1990-Executive Series. Loaded, leather, warranty, telephone, excellent condition. $11,500. Must sell. Weekdays 642-2013

LINCOLN 1988 LSC - $8,995
MATICK CHEVY 531-7100

MARK VII 1989 Bill Blass edition, low miles, clean, warranty, $10800 or best offer. 347-1057

MARK VII, 1989, LSC - dark blue, leather, loaded, moonroof, JBL, excellent condition, 95,000 highway miles, $8300. 459-4818

MARK VII 1990, extra clean, black with black leather interior, 47,000 miles, $12,900. 953-1795

MARK VII 1990 - mint condition, loaded, black leather interior, maroon, 25,000 miles, moonroof, $16,500/best. 336-3750

TOWNCAR 1982, last of the very big ones, great shape, must see. $2900 or best offer. 357-0581

TOWN CAR 1988 - Mint condition, air, power brakes, locks, seats & mirrors/Am-fm stereo, cassette w/6 speakers, $6,900. 778-4537

TOWN CAR 1989 Signature Series, 34,000 miles, excellent condition, moonroof, loaded, sandalwood, $14,500. 646-4356 474-5385

TOWN CAR 1991 - 31,000 miles extra clean, only $15,500. 453-2424

HINES PARK
LINCOLN-MERCURY

874 Mercury

CAPRI, 1991, Convertible w/hardtop. 5-speed, am/fm cassette stereo, air, power steering/brakes, red, 14,000 miles, excellent condition. $10,750 358-2724

CAPRI 1991 - Convertible, auto, loaded, 53K highway miles, excellent condition. $7800. 486-0785

CAPRI 1991, red, 5 speed, 23,000 miles, excellent condition, $9500/best. Plymouth. 416-8660

CAPRI, 1992, XR2 Convertible, Bright white, turbo, loaded, Must see. $14,000 negotiable. After 6pm, leave message 437-7822

COUGAR 1991 - 24,000 miles, spotless car! Only $10,750. Many other Cougars in stock. 453-2424

HINES PARK
LINCOLN-MERCURY

GRAND MARQUIS 1991 LS, one owner. $11,500. 261-4676

GRAND MARQUIS 1985 LS Special Edition, loaded, excellent condition. $3800 427-1525

GRAND MARQUIS 1989- Texas car, 88,000 miles, excellent condition. $5600. (313) 459-3463

GRAND MARQUIS 1992 - LS, low miles, anti-lock brakes, sharp! $14,900 453-2424

HINES PARK
LINCOLN-MERCURY

874 Mercury

GRAND MARQUIS, 1991, LS, loaded, 1 owner, 17,500 miles, $12,995. 464-1068

GRAND MARQUIS 1988 - Florida, loaded, very nice, one owner, $6500/best offer. 591-2060

GRAND MARQUIS 1986 LS, 4 door, tan top, beige in & out, most options, clean, $4800. 981-1052

GRAND MARQUIS 1992 - Leather, keyless entry, excellent condition. $15,500. 391-0768

LYNX 1983, needs engine work. Many new parts. $500. 442-7739

MARQUIS 1982 - air, full power, tape, clock, new carburetor, good tires, very clean, $1500. 535-8439

MERKUR 1989 - SCORPIO, 4 door, touring sedan. White leather, sunroof. Clean $7,988

FAIRLANE FORD
582-1172

SABLE, 1987 - White, loaded, 46,000 miles, excellent condition, $5800 or best. Must sell. 453-0532

SABLE, 1988 LS - black, power everything, $4800 or best. 626-2332 or 737-5409

SABLE 1988, LS, sedan, 3.8 liter, v-6, mint condition, all options. Low miles. $6400 or best. 421-7220

SABLE 1989 LS, full power, 70,000 miles, $6000. 326-0712

SABLE 1989 - LS, loaded, full power. $6948

TOWN & COUNTRY 474-6750 DODGE 474-6668

SABLE, 1990 GS - Loaded, low miles, never damaged, perfect condition! $8200. 851-0466

SABLE 1990 LS Wagon, black/black leather, airbag, 41,000 miles, must sell. $9,000/best. 788-8557

SABLE 1991 - LS, 27,000 miles, loaded $10,900 many other Sables available. 453-2424

HINES PARK
LINCOLN-MERCURY

SABLE 1991 - LS, 22,000 miles keyless entry, electric dash and more. Sharp! $11,500 453-2424

HINES PARK
LINCOLN-MERCURY

TOPAZ 1985½ GS, 4 cylinder, 43,000 miles, loaded, new struts, tires & tie rods. Very sharp - $2550/best 669-0535

TOPAZ 1990, automatic, am/fm, Grosse Pointe gray with charcoal interior. $339 down, $121 monthly. This one could fall under our first time buyers plan which is a strong cosignor.
TYME AUTO 455-5566

TOPAZ, 1990, LTS, 26,000 miles, all power, excellent condition, wife's car, $6,300. After 6pm. 647-8458

TRACER 1988, excellent condition, 5 speed, air, 30 mpg, 80,000 miles, $2600/best. After 6pm. 425-4007

TRACER 1989, ivory, dark blue interior, looks & runs great. This week only, who am I kidding any week, $2450
TYME AUTO 455-5566

875 Nissan

NISSAN, 1986, 200SX, 5 speed, new tires & exhaust, 90,000 miles. Good condition, no rust. $2,500. After 6pm. 354-0586

SENTRA, 1983. 5 Speed, high miles, reliable transportation, new exhaust, tires & clutch. $750. 531-5123

SENTRA, 1983 - 5-speed, new brakes, good condition. $650. 348-9635

SENTRA, 1984, runs super, no rust, excellent condition, stereo, 5-speed, new tires, $875/best. 531-4002

SENTRA 1987 XE - 4 door. Automatic, air, cassette. Runs great. 85,000 miles. $2850. 626-0425

876 Oldsmobile

CALAIS SUPREME, 1987 - Loaded, clean, well maintained, must see! $2950. 981-4122 or 248-2789

CALAIS 1985, air, good condition, $2400. Call after 3pm 421-0918

CALAIS 1990 International, 4 door, bright red, gray leather, 5 speed, 180 HP, loaded, excellent condition, $5,000. 547-7915

CUTLASS CIERA 1986 - 4 door, automatic, air 72,000 miles. $2995
VALUE AUTO SALES
421-2600

CUTLASS 1979, new tires, 87,000 miles, $900 firm. Call after 5pm 981-1597

CUTLASS 1984, Ciera, brougham, 90,000 miles, good condition, $1200. Livonia. 525-2269

CUTLASS 1988 CIERA, V-6, air, power, many extras. 60,000 miles. $3,995/best offer. 261-1861

CUTLASS 1991 Calais. 9,000 miles. Only $8995. MATICK CHEVY 531-7100

DELTA '88, 1977. Runs excellent, interior in very good shape. Asking $600. 349-3481/300-4537

DELTA 88 1977 - 4 door. Loaded. Mint condition. $1295. Must see. 464-8330

DELTA 88 1984 - 49,000 miles. Must see. $2988

TAMAROFF DODGE
354-6600

DELTA 88, 1990 ROYALE, 27,000 miles, like new, $8,850/make offer. 313-478-4693

OLDS 1984 - low miles, one owner. Only $2995
MATICK CHEVY 531-7100

OLDS 98 1976 - 455 engine, all power, low miles. Runs, needs work. $500. Call 459-9527

OLDS 98, 1985 Regency Brougham, 2 door, 1 owner. $2700. Livonia. 464-2964

OLDS 98, 1989, Touring Sedan, black, red leather, new tires, loaded, excellent condition $9,900. 489-8967

TOURING SEDAN, 1989, dark blue, loaded, excellent in/out, 97,000 miles, $8,900/best. Days: 356-1960; Eves: 685-2718

878 Plymouth

ACCLAIM LX, 1990 - 3.0L, V6, 21,030 miles, excellent condition, $7,500. 326-2686

CARAVELLE, 1985 - 1 owner, 50,000 miles, air, auto, immaculate! $2,695. 642-3267

LASER 1990, fully loaded, all options, + t-tops, mint condition, with warranty. $329 down, $169 monthly.
TYME AUTO 455-5566

LASER, 1990 TURBO - 5-speed, sunroof, 25,000 miles, excellent condition, $8500. 517-548-4813

LASER 1990 - Turbo, RS, 37,000 miles. Bright Red, new tires. $9995 453-2424

HINES PARK
LINCOLN-MERCURY

RELIANT 1985 - Automatic, air Runs great. $2695

FOX HILLS
Chrysler-Plymouth-Jeep-Eagle
455-8740 961-3171

SUNDANCE, 1989. Blue & silver, 5 speed, Sony cassette, power steering/brakes, air, extended warranty, excellent condition. $4300. 473-2054

SUNDANCE 1990 - 2 door, automatic, air, tilt, cruise. aluminum wheels, cassette, defogger 40,000 miles. Only $5755
BOB SAKS OLDS 478-0930 ext. 415
Ask for Al Sibilla only

878 Plymouth

SUNBIRD SE, 1989 - 72,000 miles, very good condition, auto, 2 door, air, cassette, $3700. 864-3034

TURISMO, 1984. Looks good. Runs great. Very dependable. $900. 486-6564

880 Pontiac

BONNEVILLE 1989 SSE, white exterior, tan leather interior, loaded, excellent condition $9,000. 855-8256

BONNEVILLE 1992 SE-Black & tan, all options, very clean, $14,800. Work 855-8870; Home 541-6566

BONNEVILLE 1989 SSE. Mint, black with tan leather, moonroof, new Goodyear Eagles, $8500. 932-2898

BONNEVILLE 1988 LE, 98000 miles, power windows/locks, stereo, good condition, $3800. 646-2329

BONNEVILLE 1988 - SE, $8450
353-1300
TAMAROFF

BONNEVILLE, 1993, SE, loaded, list $23,000, white, custom burgandy interior, bucket seats, spoiler, 11,000 miles, mint, $17,000 661-1174

BONNEVILLE, 1987 - 4 door, mint condition inside & out. Original owner, am/fm cassette, air. Must see! $4795. Call after 5pm. 455-6248

FIERO 1986 GT - Red, automatic, 33,000 miles, mint condition, asking $6,500. 728-8279

FIERO 1987, GT, ivory, red leather interior, all options, V6 engine. My wife is making me sell this one. Only $3399.
TYME AUTO 455-5566

FIERO 1987, GT, 6 cylinder, automatic, fully equipped, like new! $6960.
BILL FOX CHEVROLET 651-2262

FIREBIRD 1982 - 4 cylinder. Power brakes, alarm system, tape cassette, new battery. Tires in good condition. 72,000 miles. $1950. 537-7678

FORMULA 1989, 350, fire engine red, t-tops, less than 20,000 miles on new engine. Complete service history. Only $7999. Can finance with $241 down.
TYME AUTO 455-5566

GRAND AM, 1990 - Take over payments of $318/mo. NO CREDIT, BAD CREDIT or BANKRUPTCY OK. Down payment needed. 615-0600
Other Cars Available

GRAND PRIX 1989 - LE, Black, like new. $7988

TAMAROFF DODGE
354-6600

880 Pontiac

FIERO 1988 Formula - Red, excellent condition, original owner. $5,900. Call 464-3720

FIREBIRD 1982 - low miles, 305-4 speed, black, sharp. $1900. 326-3186. 459-8496

GRAND AM 1988 - automatic, air, $4,948.

TOWN & COUNTRY 474-6750 DODGE 474-6668

FIREBIRD 1984 TRANS AM - black, fast, 4 speed, 5.0, cool air, newer tires, battery. $3375/best. 591-0061

GRAND AM 1989 LE, Cassette, automatic, cruise, new tires, air, high miles. Excellent, $4,050. 474-5871

GRAND AM 1989 SE, red, loaded, all options. 46,000 miles, $8400. 473-8386

GRAND AM 1989 - Why pay more! Only $6,995
MATICK CHEVY 531-7100

GRAND AM, 1990. Air, cruise, am-fm cassette, 4 door, 49,000 miles, excellent condition. $7600. 474-0089

GRAND PRIX 1990-4 door, white, 52,000 miles, loaded, excellent, $8200. 335-5405

LeMANS 1990 - Silver, 2 door, only 28,000 miles. Real clean! $4995
HUNTINGTON FORD 852-0400

PONTIAC 1987 - Station Wagon, 1 owner, must see!
MATICK CHEVY 531-7100

PONTIAC 1989 6000 LE - Fully loaded, 50,000 miles, excellent condition $5,900. Call 522-2133

PONTIAC 1991 6000 Wagon - Clean, loaded, dark blue, 18K miles, $10,900/best. 453-8355

PONTIAC 6000 1986 station wagon, automatic, air, new engine, clean, $3400. 624-5014 or 574-5947

SUNBIRD, 1986, GT, great condition, rebuilt engine, $1,800. 474-3058

SUNBIRD, 1986, red, 4-door, 4 cylinder, automatic, air, miles unknown. Runs good. $1375. 522-8174

SUNBIRD 1987, automatic, air, nice little car, $2099.
TYME AUTO 455-5566

SUNBIRD 1988 - SE, red, automatic, air, good condition, $2,700. 953-2574

SUNBIRD 1989 GT convertible-73,000 miles. Excellent condition. Well maintained. $6800. 258-3905

SUNBIRD 1991 - LE, Clean. $7950 353-1300
TAMAROFF

880 Pontiac

SUNBIRD, 1989 LE - 2 door, automatic, air, power steering & brakes, aluminum wheels, 40,000 miles, extra clean, 1 owner, $5250. 642-2991

SUNBIRD 1989, SE, fully loaded, all options, garage kept since new. TYME does it again. $641 below blue book. $299 down, $142 monthly. Call for 20 minute credit approval by phone.
TYME AUTO 455-5566

SUNBIRD 1990 LE, 34,000 miles, automatic, air, power windows-locks, cruise, am-fm cassette, excellent condition. $6,000. 583-9794

SUNBIRD 1990 SE, loaded, must see, must sell, $6300. 422-8085

SUNBIRD 1991 Convertible, 4 cylinder, automatic, cruise, power all, 45,000 miles, $9500. 847-0133

SUNBIRD 1991 Convertible. Gray & white, loaded with V-6 automatic. 38,000 freeway miles, spotless. 1 Owner, retiree. $10,500. 334-9391

SUNBIRD, 1992 - 4 door, low mileage, excellent condition. $8,300 or best offer. 528-0324

TRANS AM 1982 - T-top, 5.0 liter engine, v-8, air, am-fm stereo, power locks, aluminum wheels. $1200 or best. 228-4964

TRANS AM, 1984 - Sho, red, loaded, t-top, 92,000 miles, excellent condition, lots of new parts. $3,500 681-4192

TRANS AM 1991 - Super buy, $10,995.
MATICK CHEVY 531-7100

881 Saturn

SATURN 1991 - SC, 2 door, 5 speed, black, Only $11,495
HUNTINGTON FORD 852-0400

881 Saturn

SATURN 1993, automatic, air, stereo, defogger, 16,000 miles, $12,675. BOB SAKS OLDS 478-0930 Ext 415 Ask for Al Sibilla only

882 Toyota

CELICA GTS 1991, automatic, red, deluxe cassette, ABS brakes, air, leather, power, sunroof, 22,500 miles. $13,400. 666-4411

CELICA 1987 convertible - 44,000 miles. Perfect condition. $7200. 332-2102

CELICA 1989 Convertible, red, 5 speed, power steering & brakes, air, many extras. Excellent condition, priced to sell. $7200. 590-5850

CELICA 1990 GT. Excellent condition, hatch, sunroof, air, 5 speed, 55,000 miles, $8700. 543-7536

CELICA 1990 ST - Red. Excellent condition. 5 speed, air, am-fm cassette. $8500. After 5 pm 558-8302

COROLLA 1990 - DX, 4 door, light blue, $7375. 442-7529

COROLLA 1990 SR5 - Red. Excellent condition. AM-FM cassette. Low mileage. $7900. 726-8036

CRESSIDA 1989, ABS, moonroof, loaded, low miles. Doctor wife's car, $10,950. 363-6466

TERCEL, 1985 - high mileage, good running & looking condition, 40 mpg, $900. 624-2184

TERCEL 1990. Red, excellent condition, automatic, air, 31,000 miles, $5500. 543-7536

TERCEL 1991 DX - 2 door, 5 speed, air, Pioneer CD stereo, 25,000 miles. Excellent. $7700. 799-8912

TOYOTA 1990 GT - Automatic, air, sunroof, like new, beautiful car, 30,000 miles, $10,098. 235-7486

882 Toyota

TOYOTA 1990 4x2 - Red metallic, 4-speed, 36,000 miles. CD player. $5500 or best. 595-4864

884 Volkswagen

FOX 1989 - Excellent condition, 5 speed, am-fm cassette. Call after 4 pm. 489-0264

GOLF 1990 - PRICE SLASHED, must sell 30,000 miles, automatic, air, power, sharp, $6,650. 642-1177

JETTA 1991 - automatic, air, $7,948.

TOWN & COUNTRY 474-6750 DODGE 474-6668

RABBIT 1981 Convertible, silver, stored winters, new black top, tires & battery. Automatic, air, AM-FM cassette, leather interior. Collectors, like new, must see. 50,000 miles. $6500. 375-9345

884 Volkswagen

CABRIOLET 1989 - convertible, white, low miles. $7488 353-1300

TAMAROFF

CABRIOLET 1992 Carat, automatic, leather, air, cruise, phone, green, white top, 14,000 miles, factory warranty, $21,000 new. Now $15,000. 373-06[illegible]

CORRADO 1990 - excellent condition, 5 speed, alpine cassette, loaded, red, $9500. After 4. 644-8107

JETTA, 1985, 4 door, 5 speed, air, stereo, no rust, runs good! $1,800. 454-36[illegible]

JETTA 1992 - GL, Black, low miles, extra clean, $12,300 or best offer. 313-544-2980

KHARMAN GHIA 1970 - good condition, rebuilt engine plus spare engine, $2200. 474-9279

THING 1974, Green. Removable hardtop. Runs swell. Very hippie. $2250. 473-1324

TOP CA$H
For ALL Used Cars, Trucks & Vans

- Any Make or Model
- Any Year
- We Pay Off

Bonus For Extra Clean Vehicle

Call Mr. Miller

Garden City Auto Mart
27777 Ford Rd.
Garden City 425-2210

Village Ford
FINANCING AVAILABLE • LOT 2

'90 DODGE RAM VAN 15 passenger, low miles	$11,500
'88 THUNDERBIRD Loaded, sharp car	$5980
'88 MUSTANG GT 5 speed, loaded	$7480
'85 VW JETTA 4 door, sunroof, air, clean	$2980
'86 TEMPO 4 door, 42,000 miles, automatic, air, clean	$3480
'86 LeBARON 2 door, 57,000 miles, sharp	$3880
'87 E-150 CONVERSION Low miles	$7480
'88 ESCORT 4 door, 5 speed, air	$3880
'89 AEROSTAR XLT Loaded, black, clean	$7980
'89 HORIZON 4 door, automatic, air, clean	$3980
'89 AEROSTAR CONVERSION, Loaded, 5 speed, overdrive, low miles	SAVE
'90 SUNBIRD TURBO GT Automatic, loaded	$7980
'88 AEROSTAR XLT Loaded	$6980
'89 ESCORT LX 4 door, air	$4480
'87 DODGE DAKOTA V-6, 5 speed, cap, black, sharp	$4480
'89 MUSTANG HATCHBACK Black	$5780
'89 DAYTONA Automatic, air, sharp	$6580
'89 AEROSTAR CARGO VAN V-6, automatic	$4980
'88 ESCORT GT Sunroof, sharp	$4680
'87-'88 FORD & CHEVY CONVERSION VANS	Sale Priced
'88 SABLE 3.8 V6, black, sharp	$5980
'88 F-250 57,000 miles, only	$5280
'85 LYNX WAGON automatic, air, 40,000 miles	Like New
'86 ALLIANCE 2 DOOR Automatic, 34,000 miles	$2480

Village Ford
Used Cars Lot 2
25565 Michigan Ave.
¼ mile west of Telegraph
278-8700

JUNE SUMMER SALE

$1500 Rebate

93 Geo Storm
5 Speed Trans.
AM-FM Stereo Cassette
P/Disc Brakes
T/Glass
Tachometer
Driver's Side Air Bag
WAS $12,100
NOW $9699*

1st Time Buyer
$9299**

Geo Employees & Family Save Additional $587

SAVE UP TO $6,000 ON STARCRAFT & MARK III CUSTOM VANS

Every Car & Truck Red-Tagged at Our Lowest Possible Price!

IMMEDIATE DELIVERY

Lou LaRiche
CHEVROLET GEO
LOCAL 453-4600 METRO 961-4797
40875 Plymouth Road • Plymouth
Corner of Plymouth Rd. & Haggerty

*Price Plus Tax, License, Net Rebate. **Also Net first time buyer. $400 Assist. Min. to Fin. 5000.

BUY OR LEASE "0" DOWN!

OVER 1700 CARS & TRUCKS IN STOCK!

HUGH SELECTIONS/HIGHEST TRADE IN ALLOWANCE

OPEN SATURDAY 9-5

'93 TAURUS SHO

$2500 FACTORY REBATE

LEASE "0" DOWN - 24 MONTHS

$319***

3.2L D.O.H.C. SEFI 24 valve/4 spd auto O/D trans, 4 whl disc brakes/anti-lock braking sys., full power opts., auto air, p.antenna, hi-level audio sys. w/cass., dual airbags, P215/60RX16 high performance tires, unidirectional cast alum. wls., floor mats, spd. cont./tilt. Stk. #1931.

NO WAITING - 400 AVAILABLE

VARSITY'S LOW PRICE	OR LEASE ZERO DOWN
'93 CROWN VICTORIA 4.6 OHC V8 elec. auto O.D. p.s. p.b. p. windows & locks, flr mats, ill. entry system, conv. grp. elec. rem. defroster, spd. control, P215/70Rx15 WSW, conv. spare tire, dual air bags, AM FM stereo. Stk. #4812 — $16,990*	$346 24 Months***
'93 TAURUS "GL" WGN 3.0L EFI V-6 eng. auto O/D trans. full power opts. lt. grp. air cond. AM FM stereo/cass. speed control/tilt. rear window defroster. flr. mats. rear facing third seat. rear wiper/washer. dual air bags. cast alum. wheels. bucket seats. clearcoat. Stk. #4310 — $16,990*	$346 24 Months***
'93 TAURUS "GL" 4-DOOR 3.0L EFI V6 eng. auto O/D trans. tilt. AM/FM stereo. split bench seats w/ dual recliners and armrest. p.s. p.b. air cond. tint glass. rear window defroster. int. wipers. air bag. c.c. Stk. #5171 — $13,690*	$290 24 Months***
'93 TEMPO "GL" 2-DOOR 2.3 EFI 5-spd. O/D. p.s. p.b. air cond. elec. def. AM/FM stereo. elec. defroster. front wheel drive. light group. tilt wheel. cloth reclining seats. console. tinted glass. int. wipers. Stk. #5086 ATTN YOUNG BUYERS PROGRAM — $7390*	$219 24 Months***
'93 MUSTANG "5.0" LX 5.0L SEFI HO V-8 eng. 5 spd. man. O/D trans. int. wipers. T.G. P225/55ZR16 BSWE perf. tires. dual exhaust. trac. lock r. axle. p.s. p.b. cast alum. 16" spoke whls. r. spoiler. spd. control. p. wnd. p. locks. p. mirrors. AM FM cass. w/prem. sound. r. wnd. def. air bag. c.c. Stk. #3485 Attention College Grads '92-'93 — $12,690*	$339 24 Months***
'93 PROBE 2.0L Dohc 14 5 spd. man. O/D trans. tilt. dual elec. remote mir. r. wnd. def. conv. grp. front flr mats. spd. control. air. AM/FM stereo prem. cass. clock. 15" alum. whls. GT cloth seats. air bag. Stk. #5808 Attention College Grads '92-'93 — $12,990*	$264 24 Months***
'93 THUNDERBIRD "LX" 3.8L EFI auto O/D full pwr. opts. auto. air cond. elec. rear defroster. AM/FM stereo cass. spd. control. tilt. dual illum. visor mirrors. pwr. antenna. cast alum. wheels. floor mats. Att. 92 & 93 college grad. Stk. #3860 — $13,790*	$317 24 Months***

PERFORMANCE HEADQUARTERS
100'S OF TAURUS SHO'S, T-BIRD'S LX & SUPER COUPES, MUSTANG GT'S, 5.0'S PROBES & LIGHTNING PICKUPS IN STOCK

93' ESCORTS • F150 PICKUPS
A, X & Z PLAN INCLUDED
RIGHT NOW!
"0" DOWN LEASE

+ NO SECURITY DEPOSIT
+ WE MAKE YOUR FIRST PAYMENT
+ ROADSIDE SERVICE ASSISTANCE

'93 F-150 "XL" PICKUP

4.9 EFI 6 cyl., 5 spd. O/D trans., power steering, power front disc brakes, P215X75RX15 BSW, 5250# GVWR payload pkg. 3, anti-lock brakes. Stk. #3795.
+ LOANER VEHICLE - NO CHARGE
+ ROADSIDE ASSITANCE - NO CHARGE
+ CUSTOMER ASSISTANCE - NO CHARGE

LEASE "0" DOWN 24 MONTHS $239*** PER MONTH

'93 ESCORT "LX" WAGON

1.9L SEFI 4 cyl. eng., 5 spd. man. O/D trans., air, p.s., p.b., rear defroster, light/convenience group, power mirrors, wgn. grp., deluxe luggage rack; rear window wiper washer, lux conv. grp., tach, tilt/speed, AM/FM stereo/cass. Att. '92-'93 college grad. Stk. #407.

LEASE "0" DOWN 24 MONTHS $193*** PER MONTH

'93 F-150 "XLT" SUPERCAB

4.9 EFI, 5 spd. man. O/D trans., XLT trim, p.s., p.b., power windows, power locks, spd./tilt, air, AM/FM elec. stereo/cass./clock, lt./conv. grp., P235/75RX15 XL all season tires, forged aluminum wheels, chrome rear step bumper. Stk. #2914.
+ LOANER VEHICLE - NO CHARGE
+ ROADSIDE ASSITANCE - NO CHARGE
+ CUSTOMER ASSISTANCE - NO CHARGE

LEASE "0" DOWN 24 MONTHS $299*** PER MONTH

'93 ESCORT "GT"

1.8 DOHC 16 value EFI eng., 5 spd. man. O/D trans., rear window defroster, air, lux. conv. grp., spd./tilt, tach, AM/FM elec. stereo/cass., int. wipers, power moonroof, prem. sound system, power front & rear disc brakes, 15" styled aluminum wheels, P185/60RX15 performance all season tires. Att. '92-'93 college grad. Stk. #398.

LEASE "0" DOWN 24 MONTHS $260*** PER MONTH

'93 AEROSTAR WAGON

AIR BAG

3.0L 6 cyl. eng., 5 spd., XL trim, dual bucket seats w/ bench seat, air, elec. AM/FM stereo/clock, air bag, anti-lock brakes, cruise control. Stk. 3654.
150 Available

$11,990* - $289***

$1000 FACTORY REBATE "0" DOWN 24 MONTHS

VARSITY'S LOW PRICE	OR LEASE ZERO DOWN
'93 E150 "XLT" CLUB WAGON 4.9L EFI eng. elec. auto trans. O/D full power opts. air, console. spd./tilt. AM/FM stereo/cass. privacy glass. P235/75RX15 XL WSW. trailer tow pkg. dual capt. chairs w/2 removeable benches. clearcoat. anti-lock brakes. driver airbag. Stk. #3800. 20 TO CHOOSE FROM! — $17,490*	$379 24 Months***
'93 RANGER "XL" SUPERCAB 2.3L EFI 4 cyl. 5 spd man o/d trans. tnt glass. rh. lh sail mounted mirrors. argent styled wheels. power steering. anti-locks. stk. #2986. Att. 92-93 College Grad. — $9490*	$199 24 Months***
'93 F-250 "XL" SUPERCAB 5.8 EFI V-8 engine. auto. trailer tow. air. T.G. low mount mirrors. AM/FM stereo. Argent bumper. rear bench seat. power. anti-lock brakes. Stk. #4132 ATTENTION SMALL BUSINESS OWNERS & EMPLOYEES — $16,890*	$399 24 Months***
'93 RANGER "XL" PICKUP 2.3 EFI 4 cyl. 5 spd. manual O/D trans., trip odometer. P195/70RX14 BSW. step bumper. anti-locks. stk. #5639. Attention '92/93 College Grads — $6990*	$700 Factory Rebate
'93 F-150 XLT PICKUP 4.9L EFI 6 cyl. eng. elec. auto O/D trans. spd./tilt. air. AM/FM elec. stereo/cass. tdk. lt./conv. grp. pwr. locks. pwr. windows. P235/75Rx15 BSW. sliding rear window. forged alum. wheels. chrome rear step bumper. anti-lock. box liner. prot. care pkg. Stk. #3593. ATTENTION SMALL BUSINESS OWNERS & EMPLOYEES — $13,990*	$299 24 Months***
'93 F150 "XL" 4X4 PICKUP 4.9L EFI. 5 spd. man. O/D trans. p.s. p.b. headliner/insulation pkg. AM/FM stereo/clock. argent styled wheels. P235/75RX15 BSW all season. 6100 GVWR. non towing hubs. argent step bumper. cloth seat. anti-lock. Stk. #3880 ATTENTION SMALL BUSINESS OWNERS, EMPLOYEES — $12,990*	$319 24 Months***

HERE NOW - IMMEDIATE DELIVERY
LIGHTNING PICKUPS!

'93 STARCRAFT - UNIVERSAL
707-HOLIDAY VAN CONVERSIONS

SAVE UP TO $8000 — $1000 FORD REBATE

3480 JACKSON
AT WAGNER, ANN ARBOR, MI
I-94 EXIT #172, TURN LEFT
996-2300 ANN ARBOR

VARSITY Ford

FULL TANK OF GAS WITH EVERY PURCHASE

SALES OPEN MON. & THURS. 9-9
TUES., WED., & FRI. 9-6; SAT. 9-5
SERVICE NOW OPEN
6 AM - 8 PM MON.-FRI.

MICHIGAN'S "A" PLAN HEADQUARTERS

CALL TOLL FREE 1-800-875-FORD

*** 24 month closed end non-maintenance lease w/15,000 miles per year allowed. 11¢ per mile penalty. Lessee has the option to purchase the vehicle at lease end at a price to be negotiated with the dealer at lease inception. However, lessee has no obligation to purchase the vehicle at lease end. Lessee is responsible for excessive wear & tear. A refundable security deposit of one month payment rounded upward to the nearest '25 increment plus 1st payment, license and title are due at delivery. Multiply payments by 104 and divide by 24 to determine monthly payment. 4% use tax due monthly.* Plus tax, license, dest. rebate computed in price. *** Some restrictions apply. Service activation & monthly service charge for 12 month period. Retail purchase only. '92 & 93 college grad programs, see dealer for details.

JUN 10

BUICK HONDA NISSAN

TAMAROFF

DODGE ISUZU

IN AN EFFORT TO JUMP START JUNE SALES, TAMAROFF MAKES MASSIVE MARKDOWNS ON OVER 1000 CARS & TRUCKS IN STOCK!

BUICK

BRAND NEW '93 BUICK
REGAL
4 Dr., 3800 V-6 Engine, Anti-Lock Brakes, Leather Int., Power Seats-Windows-Locks,-Mirrors-Antenna-Trunk, Keyless Entry, AM/FM Stereo-Cassette & More! (Stk.#474219)
SPECIAL CALIFORNIA EDITION
$17,394*

BRAND NEW '93 BUICK
LE SABRE
3800 V-6 Engine, AM/FM Stereo-Cassette Player, Cruise Control, Tilt Steering Wheel, Power Windows-Locks-Seat-Antenna & More! (Stk.#496590)
90th ANNIVERSARY SPECIAL EDITION
NOW $18,444*

BRAND NEW '93 BUICK
PARK AVE.
3800 V-6 Engine, O/D Transmission, Air, Reminder Pkg., Dual Pwr. Seats, Airbag, AM/FM Stereo-Cassette, Power Antenna & More! (Stk.#622639)
LIST PRICE: $27,724
NOW $23,498

HONDA

BRAND NEW '93 HONDA
ACCORD LX 2DR.
Loaded! Air, AM/FM Stereo-Cassette, Pwr. Windows-Locks-Mirrors, Airbag & Much More! (Stk.#007115)
$219 LEASE PER MO.
ONLY 24 MONTHS!
24 mo. lease, $1000 capital reduction, 1st Pymt $219 plus tax, sel. sec. dep. $250 & plates due at delivery. Total Pymts $5256 plus tax, & tags. 15¢ per mile over 15,000/year plus excess wear & tear. Option to buy at lease end at price determined at inception.

BRAND NEW '93 HONDA
CIVIC VX
55 Miles Per Gallon! 5-Speed, Airbag, Rear Window Defogger, Power Brakes, All Season Steel Belts! (Stk.#533034)
WAS: $11,380
SAVE: $1381
$9999

BRAND NEW '93 HONDA
SUMMER SAVINGS!
DEL SOL S & Si
All Loaded with Air Conditioning, Power Steering & Power Brakes! Automatics & 5-Speeds!
9 IN STOCK TO CHOOSE FROM!
SAVE BIG $$$!

DODGE

BRAND NEW 1993 DODGE
SHADOW
AIRBAG, Pwr Steering, Rear Defrost, Cloth Bucket Seats, Floor Mats, More! (Stk.#31846)
WAS: $9218
SAVE $2223
$6995

BRAND NEW 1993 DODGE
DAKOTA CLUB CAB
22 Gallon Fuel Tank, Steel Styled Wheels, Rear Step Bumper, LE Decor Group, Light Group, AM/FM Cassette, Cloth Seats, Sport Steering Wheel, Tachometer, Int. Wipers! (Stk. #31471)
WAS: $16,459
SAVE $3939
$12,520

BRAND NEW 1993 DODGE
INTREPID
4 Spd., Auto., A/C, Floor Mats, Cruise Control, Tilt Wheel, Power Door Locks-Windows, AM/FM Cassette (Stk.#32031)
WAS: $17,693
SAVE $1698
$15,995

BRAND NEW 1994 DODGE
PRIMETIME CONVERSION VANS
THE LATEST IN LUXURY! 3/4 Ton 127" WB, 318 V8 Eng., Auto., Alum. Whls., Fiberglass Running Boards, Aircraft Lighting, Tapestry Carpet, Colorkeyed Drapes, 4 Captain Chairs, Rear Sofa, Hand-Rubbed Oak Trim, Vista Bay Windows & More! (Stk. #40033)
WAS: $26,580
SAVE $9085
$17,495
20 TO CHOOSE FROM AT SIMILAR SAVINGS!

BRAND NEW 1993 DODGE
STEALTH
3.0L V-6, A/C, Airbag, Pwr. Steering-Brakes-Windows-Locks-Mirrors, Tilt, Cruise, AM/FM Cassette & More! (Stk.#32102)
WAS: $20,900
SAVE $2912
$17,988

BRAND NEW 1993 DODGE
CARAVAN
7 Passenger, Rear Defrost, Power Steering-Brakes, Tinted Glass, Stereo, Air, Cloth Interior! (Stk. #31515)
$229 LEASE PER MO.
ONLY 30 MONTHS!
M.S.R.P. $16,784. Based on 30 mo. closed-end lease w/10% down pymt. Customer resp. for 1st Pymt, sec. dep. (ins. Pymt rounded off to the next highest $50 increment.) Total lease = (Pymt) x 30. Option to buy at lease end at price determined at inception. Lease resp. for excess wear & tear. 15¢ per mile over 12,000 mls. Subject to 4% use tax.

ISUZU

BRAND NEW '93 ISUZU
RODEO 4DR. 4WD
24 Valve V6 Engine, Auto., Rear Wheel Anti-Lock Brakes, Rear Washer/Wiper, Air, AM/FM Stereo-Cassette, 4 Speakers, Luggage Rack! (Stk.#311194)
$229 LEASE PER MO.
ONLY 36 MONTHS!
36 mo. closed-end lease, $1000 Cap Reduc. 1st Pymt $229 plus tax, sel. sec. dep. $250 & plates due at delivery. Total Pymts $8244 plus tax, & tags. 15¢ per mile over 15,000/year plus excess wear & tear. Option to buy at lease end at price determined at inception.

BRAND NEW '93 ISUZU
AMIGOS
All Have: Rear Wheel ABS, Styled Wheels, Cloth Seats, Dual Mirrors, Removable Top & More!
LIST PRICE: $12,919
STARTING FROM: $11,599

BRAND NEW '93 ISUZU
TROOPER 4DR. 4WD
24 Valve V6, Rear Wheel ABS, Air, AM/FM Cassette, Pwr. Windows-Locks-Mirrors, Appearance Package I (Stk. #902385)
LIST PRICE: $23,269
SALE PRICE: $19,889

28585 Telegraph Rd. • Southfield
CALL: 353-1300 • TOLL FREE: 1-800-TAMAROFF
All Prices Plus Tax, Title, Freight, Plates.

ON 12 Mile Rd., Just West Of Telegraph Rd
DODGE: 354-6600 • TOLL FREE: 1-800-TAMAROFF
All Prices Plus Tax, Title, Freight, Plates. Rebate Included In Price Where Applicable.

STU EVANS

THE BEST TRADE-IN PRICE ANYWHERE

A Commitment to Give the Lowest Price or Lease Payment

1993 GRAND MARQUIS GS SEDAN

157A Pkg. dual air bag, 4.6 V8 electronic overdrive front rear mats, power seat, illuminated entry system, speed control, electronic rear defroster, power locks, luxury light group, body paint stripes, AM/FM stereo cassette, radial spoked wheel covers locking.
All Grand Marquis include $575 destination
$500 Red Carpet Lease Cash Rebate

RED CARPET ADVANCE PAYMENT LEASE PROGRAM 24 MONTHS
TOTAL LEASE PAYMENTS $9027 -500 Red Carpet Lease Cash **$8527**
- Monthy use tax $13.87
- Lease term 24 months
- Refundable security deposit $375
- Amount due at delivery before rebate $9027
- Less Red Carpet Cash $500
- Total after rebate $8527
- Total mileage allowed 30,000
- Mileage penalty 11¢/mile
- Title and plate extra

49 in stock· 15 arriving soon

RETAIL LEASE
LEASE FOR **$393.85** per month**
- Number of months 24
- Monthly use tax $15.75
- Total Monthly payment $409.60
- Refundable security deposit $425
- Total due at inception $834.60
- Total of payments $9830.40
- Total mileage allowed 30,000
- Mileage penalty 11¢/mile
- Closed end lease
- Title and plates extra

1993 MARK VIII

4.6 Liter, 32 valve V8, 280 horsepower, leather trim, keyless entry, autoglide seats, electronic traction assist and much, much more.
All Mark VIII include $625 destination

RED CARPET ADVANCE PAYMENT LEASE PROGRAM 24 MONTHS
TOTAL LEASE PAYMENTS **$10,309.92**
- Monthy use tax $16.52
- Lease term 24 months
- Refundable security deposit $450
- Luxury tax $205.11
- Total due at inception $10,965
- Total mileage allowed 30,000
- Mileage penalty 11¢/mile
- Title and plate extra

13 in stock
14 at similar savings
78 arriving soon

RETAIL LEASE
LEASE FOR **$499**** per month
- Lease term 24 months
- Monthly use tax $19.00
- Total monthly payment $518.00
- Number of months 24
- Luxury tax $205.11
- Total due at inception $1249.00
- Total of payments $12,455.00
- Total mileage allowed 30,000
- Mileage penalty 11¢/mile
- Closed end lease
- Title and plates extra

1994 CONTINENTAL EXECUTIVE SERIES

Leather trim, comfort convenience group, leather wrapped steering wheel, GEO metric spoke aluminum wheels, remote keyless illuminated entry.
All Continentals include $625 destination

RETAIL BUY
1994 CONTINENTAL
- Suggested List $35,498
- Package Discount $1023
- Stu Evans Discount $5261

YOU PAY... $29,214*

27 in stock
34 at similar savings
17 arriving soon

RETAIL LEASE
LEASE FOR **$499**** per month
- Number of months 24
- Monthly use tax $19.00
- Total Monthly payment $518.96
- Refundable security deposit $525
- Total due at inception $1043.96
- Total of payments $12,455.04
- Total mileage allowed 30,000
- Mileage penalty 11¢/mile
- Closed end lease
- Title and plates extra

1993 VILLAGER GS 691 PACKAGE

3.0 Engine, power mirrors, stereo radio, defogger, anti-lock brakes, speed control, 7 passenger seating, tilt steering, air.
All Villagers include $540 destination

RETAIL BUY
1993 VILLAGER GS
- Suggested List $19,062
- Stu Evans Discount $1662

YOU PAY... $17,400*

6 in stock, 12 at similar savings
61 at similar savings arriving soon

RETAIL LEASE
LEASE FOR **$338.86**** per month
- Number of months 24
- Monthly use tax $13.55
- Total Monthly payment $352.41
- Refundable security deposit $375
- Total due at inception $727.41
- Total of payments $8457.84
- Total mileage allowed 30,000
- Mileage penalty 11¢/mile
- Closed end lease
- Title and plates extra

1993 SABLE GS 4 DOOR

451A Pkg. dual airbag, power locks, Grp. defroster, speed control, power windows, floor mats, light Grp., stereo cassette, power seat, cast wheels, 3.8 V6 engine.
All Sables include $525 destination

RETAIL BUY
1993 SABLE GS
- Suggested List $19,559
- Stu Evans Discount $2522
- Cash Back $500

YOU PAY... $16,537*

33 in stock
12 arriving soon

RETAIL LEASE
LEASE FOR **$315.98**** per month
- Number of months 24
- Monthly use tax $12.64
- Total Monthly Payment $328.62
- Refundable security Deposit $350
- Total due at inception $678.62
- Total of payments $7886.88
- Total mileage allowed 30,000
- Mileage penalty 11¢/mile
- Closed end lease
- Title and plates extra

DEMO SPECIAL 1993 LINCOLN TOWN CAR EXEC. SERIES

751 Pkg. LEATHER TRIM, conv. group inst. electric remote keyless entry. GEO wheels, 4.6 EFI 8 cyl. engine Automatic overdrive and more.

RETAIL BUY
1993 LINCOLN TOWN CAR
- Suggested List $35,350
- Stu Evans Discount $7222
- Cash Back $2000

YOU PAY... $26,128*

7 in stock below 6,000 miles
4 at similar savings

RETAIL LEASE
LEASE FOR **$431.98**** per month
- Number of months 24
- Monthly use tax $17.28
- Total Monthly Payment $449.26
- Refundable security Deposit $450
- Total due at inception $899.26
- Total of payments $10,782.24
- Total mileage allowed 30,000
- Mileage penalty 11¢/mile
- Closed end lease
- Title and plates extra

1993 COUGAR XR7

260A Pkg., defroster, light group, power lock group, AM/FM stereo cassette, 6-way seat, power drivers, speed control, steering wheel leather wrapped, tilt steering wheel, P215/70R15 BSW tires, floor mats, luxury cast wheels.
All Cougars include $495 destination

RED CARPET ADVANCE PAYMENT LEASE PROGRAM 24 MONTHS
TOTAL LEASE PAYMENTS **$7,633.68**
- Monthy use tax $12.23
- Lease term 24 months
- Refundable security deposit $325
- Total due at inception $7,958.68
- Total mileage allowed 30,000
- Mileage penalty 11¢/mile
- Title and plate extra

21 in stock
59 at similar savings
48 arriving soon

RETAIL LEASE
LEASE FOR **$343.95**** per month
- Number of months 24
- Monthly use tax $13.76
- Total Monthly payment $357.71
- Refundable security deposit $375
- Total due at inception $732.71
- Total of payments $8585.04
- Total mileage allowed 30,000
- Mileage penalty 11¢/mile
- Closed end lease
- Title and plates extra

1993 TOPAZ GS 2 DOOR

354R Package, air, comfort/convenience group, defogger, rear luggage rack, stereo cassette, 7 spoke aluminum wheels, 2.3 liter HSC Engine, 5 speed.
All Topaz include $465 destination

RETAIL BUY
1993 TOPAZ GS
- Suggested List $10,415
- Stu Evans Discount $658
- Cash Back $500

YOU PAY... $9257*

2 in stock
33 at similar savings
99 arriving soon

RETAIL LEASE
LEASE FOR **$219.69**** per month
- Number of months 24
- Monthly use tax $8.79
- Total Monthly payment $228.48
- Refundable security deposit $250
- Total due at inception $478.48
- Total of payments $5483.52
- Total mileage allowed 30,000
- Mileage penalty 11¢/mile
- Closed end lease
- Title and plates extra

STU EVANS LINCOLN MERCURY

OPEN MON. & THURS. 'TIL 9 P.M.

2 Convenient Locations to Serve You

Garden City
32000 FORD ROAD
West of Merriman Road
425-4300

Southgate
16800 FORT STREET
At Pennsylvania Road
285-8800

OVER 1000 NEW CARS AVAILABLE