Whitelaw finds a life after his VanGogh, 4B

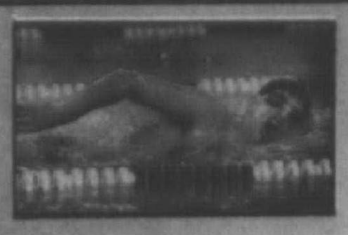

Chiefs top Rocks, 1B

1992 is the year of the monkey, 1C

30% recycled newsprint

Plymouth Observer

Volume 106 Number 40 | Monday, January 27, 1992 | Plymouth, Michigan | 36 Pages | Fifty Cents

©1992 Suburban Communications Corporation

plymouth pipeline

School auction

New Morning School will hold a pre-auction party at 6 p.m. Tuesday, Jan. 28, at the Hellenic Cultural Center, 36375 Joy Road, Westland.

The event, sponsored by First of America, will allow auction goers to preview some of the items to be auctioned at the school's 16th Annual Auction to be held March 28. A mini auction with decorated sweatshirts will also take place.

The auction is the school's major fundraiser. The proceeds help support New Morning School which stresses problem-solving, individualized learning and small class size.

For further information call 420-3331.

Romance

Love will be the topic on Sunday, Feb. 16, when a couple of local ladies who make the topic their work will speak at the Sweet Afton Tea Room, 985 N. Mill, Plymouth.

Romance authors Lucy Taylor and Shelly Thacker will talk about love and writing at the tea room from 1-4 p.m.

For more information, call 454-0777.

Dance time

Plymouth Dance Ensemble will present two matinee performances of "The Ugly Duckling" at 2:30 and 5 p.m. on Sunday, Feb. 9. The ballet is a family event geared for children.

It will be held at the Plymouth Canton High School Little Theatre. Admission is $5 for adults and $3 for children.

Plymouth Dance Ensemble is a non-profit performing arts organization that offers dance presentations each year. These include arts festivals, concert performances, children's productions and educational lecture demonstrations. The ensemble has been performing since 1986 under the direction of Barbara Raschke and Janelle Folsom MacLean. It is comprised of dancers from Canton, Northville, Novi, Livonia and Plymouth. For further information call 420-4430.

Oil drilling

There's concern at Plymouth Salem and Plymouth Canton high schools over pollution.

And because of that concern, 24 students collected more that 5,000 names on petitions opposing oil drilling in the Arctic National Wildlife Refuge.

Michigan's Senators Donald Riegle and Carl Levin voted against the measure when it was defeated, but it's being revised.

The students' efforts were coordinated by Sally DeRoo, a life science and environment teacher at Canton High School.

Two students, Ron Cullen and Aaron Hentges, collected more than 500 signatures each.

Other students who collected signatures are Mary Courter, Steve Cutting, Kelly Dornbrock, Keri Forbes, Stephanie Held, Olive Ikeh, Mary Isreal, Alicia Kwarcinski, Tricia Martin, Tracy McCallum, Kevin Monte, Nate Morland, Amy Olenech, Brian Paul, Rebekah Raymor, Raychel Quinn, Tony Radzisewski, Jessica Reed, Kelly Smith, Amber Spencer, Oriana Vigliotti and Heather Wagner.

Snow removal

City residents have 24 hours to remove the snow from their sidewalks, advises Paul Sincock, assistant city manager. After that the city can move in and remove the snow at a cost of $70 an hour. There's a minimum of one hour, he said.

BILL BRESLER/staff photographer

Mary Higgins removes clothing in the display window of her Plymouth store for the move to Laurel Park mall in Livonia.

Laurel Park's gain is Plymouth's loss

Viability struggle hits city

By M.B. Dillon
staff writer

When the Mayflower Hotel announced it was filing for Chapter 11 earlier this month, co-owner Scott Lorenz cited competition from Livonia's Laurel Park Place as a factor in the economic plight Plymouth is experiencing.

Fred Hill, who recently closed his Main Street haberdashery and one of his women's clothing stores in Plymouth, said he doesn't know how one could say Laurel Park isn't affecting business.

Opened about two years ago just east of I-275 at Six Mile, Laurel Park is a mid-sized, upscale mall anchored by Jacobson's, a Marriott Hotel, AMC theaters, offices and restaurants.

MARY HIGGINS, OWNER of Land & Seas Gifts, closed her flagship Plymouth store last week. She relocated next door to Jacobson's at Laurel Park.

The owner of five Land & Seas outlets in New York; Tampa, Fla.; Niagara Falls and Ohio, Higgins said traffic at her Plymouth store dropped 30 percent over the last year. Since opening Thanksgiving week in Livonia, business has doubled, she said.

Higgins didn't want to leave Plymouth but had no choice, she said.

"Of my five stores, Plymouth was doing the lowest volume of all," she said. "At first I was willing to do that because I wanted a cute, fun little place to work. After a while, you have enough of that. You're in business to make money, not to have a cute place."

Part of Plymouth's problem is its retail mix, she said.

"There just aren't enough choices here," said Higgins. "Do you come to Plymouth because you need a pair of jeans or a sweater? People go to the malls because there are choices. I think that's what's hurt Plymouth. Also, women are working outside the home. They don't have time to browse in little shops."

Higgins said she doesn't think the economy or parking have affected business.

"We have five stores, and some of our stores are up," she said. "I think parking is the least of our problems."

Location, however, has been a concern, she said. "I'd been in Plymouth 10 years in the same location, and I wanted to move to Ann Arbor Trail or Main Street. Landlords wouldn't give me the time of day.

"I also wasn't allowed to participate in Art in the Park for nine years. The person in charge of it didn't want local stores in it so I lost a lot of business that weekend. Those were losses I couldn't make up."

Higgins said she felt she "didn't have the support or any reason to stay, and I really did want to stay in Plymouth."

Things in Plymouth have changed over the last few years, she said. "When the ice festivals began and we used to have Scott Lorenz and people like that pushing the Canadian promotions we had, things were better. It seems like people used to work together more. Now, for whatever reason, people aren't willing to. It's like they're already giving up."

Despite its high rents, Laurel Park will continue to be a formidable force in local retailing, said Higgins.

Not only is it ideally located, but it's anchored by Jacobson's, and "it's quiet. It's not Twelve Oaks. It's a very pleasant place to go. I think that was devastating to Plymouth."

> ***'There just aren't enough choices here. . . I think that's what's hurt Plymouth. Also, women are working outside the home. They don't have time to browse in little shops.'***
>
> *— Mary Higgins*
> *Land & Seas Gifts*

WAYNE DANIELS, PRESIDENT of the Plymouth Community Chamber of Commerce, said when the

Please turn to Page 2

Schools compete for high-tech funds

By M.B. Dillon
staff writer

With students in Plymouth-Canton Community Schools confronting a world in which knowledge is doubling every 30 months, the district is one step closer to receiving $6 million in federal funds for instructional high technology.

A bill containing a high tech program initiated by U.S. Rep. Carl Pursell, R-Plymouth, was approved last month by the House Appropriations Committee and signed by President Bush. It's now in the hands of the U.S. Department of Education, which will determine where the funding goes.

Superintendent John Hoben testified before Congress last year, petitioning for a matching grant to equip Plymouth-Canton with interactive television and computer video, satellites, fiberoptics, laser and video discs, and other technology that would enable the district to become a national demonstration site.

Of the $59 million in bond money approved by Plymouth-Canton voters last year, $12 million is earmarked for high technology.

How soon the district will get an answer from the education department is hard to say, said Gary Cates, spokesman for Pursell.

"The Department of Education has to write regulations so they can accept proposals for the grant. That's currently where it is. We haven't been given a timetable. It could take six months, or it could take a year," said Cates. While appropriations funds can't be earmarked for individual recipients, funding, it is hoped, will be dispersed in such a way that some of it goes to Plymouth-Canton. "Plymouth-Canton is a lead applicant, but it is a competitive grant," Cates said.

Ray Hoedel, associate superintendent for business, said the district must submit a written proposal to the Department of Education.

IN THE MEANTIME, the district has hired a high technology consultant who will recommend to school officials a plan to revamp media centers in elementary, middle and high schools.

It's possible that the high tech media centers may be available for public use. "We are taking a look at how we can best serve the community in all ways," said Dick Egli, community relations director.

"It'll take operating dollars to do that," Hoedel said. "Opening the libraries after school hours takes money."

Even if the district doesn't receive federal funding, Plymouth-Canton will do what it can to equip K-12 classrooms with advanced technology.

"We will go ahead, regardless," said Egli. "We can work with whatever funds we have. We can provide considerable technology obviously with the $12 million.

Please turn to Page 4

Downtown businesses hit, burglars take cash

Six shops in the strip mall at Mill Street and Pearl in Plymouth's Old Village were burglarized sometime between 1 a.m. and 9 a.m. Thursday.

Taken was $175 in cash and merchandise valued at $925, including a shortwave receiver and a computer monitor.

The businesses included the Old Village Hair Station, The Nail Lady, Allstate Insurance, the Sweet Afton Tea Room, Sun-kissed Tanning II, Inc. and the Yonge Health Spa. Also broken into was the nearby Village Paperback Exchange.

"The same M.O. was used in each

Please turn to Page 4

what's inside

Calendar	7A
Classifieds	Secs. B,C,D
Auto	Secs. C,D
Employment	Secs. C,D
Index	7B
Real estate	Secs. B,C
Crossword	8B
Obituaries	7A
Sports	1B
Street Scene	4B
Taste	1C
Travel	6B

NEWSLINE	591-2300
WEEKENDS	953-2104
SPORTSLINE	953-2104
CIRCULATION	591-0500
CLASSIFIED	591-0900

You can bank on this bargain!

$2.99 a line

for your three-line private party classified ad now thru Jan. 30.

Observer & Eccentric
CLASSIFIED ADVERTISING
591-0900

SHERRIE BUZBY/staff photographer

Up and away

Plymouth's ice festival was a great success. More than 400,000 showed up, and chilly weather last week helped most of the ice carvings stay in place. But there were a few casualties and city workers were on hand to clean up the blocks of ice.

Keeping local flavor called key for downtowns

By M.B. Dillon
staff writer

Despite tough economic times and competition from places such as Livonia's Laurel Park, small downtowns can survive. Not as we've known them perhaps, but survive they will, local business people say.

Fred Hill, who closed his Plymouth haberdashery after 25 years due to sagging sales, looks to the past to understand the present.

"Plymouth is in a transitional phase," he said. "Customers' shopping habits may have changed, and those habits dictate a mall. But look how different Plymouth is today from when I opened."

HILL SEES PLYMOUTH thriving as a commercial district catering to "narrow specialty shops and home accessory shops . . . what I would call office, retail interior decorator types. They're all good uses, just different uses," Hill said.

Wendy Strip-Sittsamer is executive director of the Farmington Downtown Development Authority.

"One of the things we know from research we've conducted is that while people shop while in downtown Farmington, often their primary purpose for being downtown is to conduct business other than retail business," she said.

"In other words, they're coming to the post office, the library or to see their doctor, lawyer or banker. That's one of the things downtowns, especially older downtowns, offer that the Laurel Park Places of the world do not."

"I SEE A DIFFICULT future. I'm not sure downtowns can continue to survive in the ways they have traditionally. I'm not sure they can continue to be the sole center of commerce as they once were.

"And there's no such thing as a universal answer. What may work for downtown Farmington may not work for downtown Plymouth, Birmingham, Rochester or Detroit, for that matter. We have to keep the local character of our downtowns in mind.

"I think in Plymouth, as in other communities, we're seeing some of that disappear. The question is, how do we redevelop the downtown so that it is in keeping with that character in recognition of the changing marketplace and the changes in people's living patterns?"

GREG GOODMAN, owner of Plymouth's Cafe Bon Homme and former chairman of the city's Downtown Development Authority, offers some solutions, but says business people need to be aggressive to make them work.

He saw several of the ideas meet with success in Northville during the recession in the early 1980s, when he owned and operated MacKinnon's Restaurant.

Here are some tactics Goodman says can help bolster business:

• Greater cooperation among merchants "so that they can compete on a more effective basis with the malls. When I say coordination, I'm talking about hours of operation and architectural complements so that there is a kind of continuum and a theme that everyone tries to adhere to.

• "Marketing the town, and in turn, developing Plymouth and increasing commerce." Northville was threatened by the opening of Twelve Oaks mall, but is thriving. "Our Twelve Oaks is now named Laurel Park."

• Stick-to-it-iveness. "When it opened, Laurel Park was pretty vacant and it looked rather bleak for several months," said Goodman. "But they apparently knew what they were after and they went about their business in a very deliberate fashion to anchor their stores and to bring in the theaters, restaurants and health spas as complements to the retail sector."

• Accepting the advantages malls offer and fighting back. Malls can dictate who their tenants are and what their can do, he said.

In downtowns, landlords are concerned "first and foremost with a positive cash flow. A secondary concern is how well the business mix complements the retail downtown."

• Going ahead with the Downtown Development Authority's "streetscape" plan. What better time to rip up the sidewalks than during a recesssion so that when it's over, "Plymouth can hit the ground running?"

The streetscape plan would make shopping "far more pedestrian friendly. You can really lay out, through different paving mechanisms, whether they be cobblestones or bricks, paths for pedestrians. You can also segregate them from motorized traffic with plantings, trees and that sort of thing. That's better for motorized traffic, and infinitely better for pedestrian traffic."

The streetscape plan also calls for uniform, aesthetically pleasing signs.

"You have to be completely aware of the importance of convenience to the shopper. That's how you compete. You make it as easy as possible for people to do business with you. Don't make it difficult — that's insane."

Goodman's not ready to accept "totally that Plymouth is in dire straits. Granted it needs help, and it needs some coordinated effort that will help it compete, but it is in the throes of transition, and I think the marketplace has an uncanny way of letting people know when and where money can be made and when, and where it can't.

"Laurel Park stayed with their game plan, and ultimately things came around. The same thing has to happen here. We have to lock into a game plan and stick with it until it bears fruit. Ultimately, we will win or lose based on our ability to come together and dismiss all the petty bickering and get to the greater good," he said.

Plymouth has pluses going for it that Laurel Park never will, he added. No matter what they do, Laurel Park will never have a downtown park or tree-lined streets.

BILL BRESLER/staff photographer

Mary Higgins and John Anderson pack for the move to Livonia.

Plymouth Observer
(USPS 436-360)
Published every Monday and Thursday by Observer & Eccentric® Newspapers, 36251 Schoolcraft, Livonia, MI 48150. Second-class postage paid at Livonia, MI 48151. Address all mail (subscription, change of address, Form 3569) to P.O. Box 2428, Livonia, MI 48151. Telephone 591-0500.
HOME DELIVERY SERVICE
Newsstand . . . . per copy, 50¢
Carrier . . . . . monthly, $3.00
Mail. . . . . yearly, $55.00
All advertising published in the Plymouth Observer is subject to the conditions stated in the applicable rate card, copies of which are available from the advertising department, Plymouth Observer, 744 Wing Street, Plymouth, MI 48170. (313) 459-2700. The Plymouth Observer reserves the right not to accept an advertiser's order. Observer & Eccentric® ad-takers have no authority to bind this newspaper and only publication of an advertisement shall constitute final acceptance of the advertiser's order.

Plymouth's loss is Laurel Park's gain

Continued from Page 1

chips are down, "people like to put the blame on someone else's shoulders."

While Plymouth is feeling the effects of Laurel Park and other competitors, it will survive because it offers pluses that malls don't, Daniels said.

"How do you fight the competition? You can fight it because some people don't like to go to the malls. They prefer shopping in small towns.

"Also, the service you get in places like Plymouth is second to none," Daniels said. "Shoppers like dealing with hands-on owners who offer personalized service and the personal touch."

There is a need for business to work together more and to communicate its needs to over-zealous government regulators, Daniels added.

Small business owners are the major employers in this country and ought to use their clout, he said. "Government needs to get out of business's way a little bit more. I think we need to open the door and communicate with our local, state and federal officials."

JOANNE HICKSON, SUPERVISOR at Little Professor on the Park, said Plymouth merchants can help themselves by accommodating people who work during the day.

Since the bookstore extended its hours to 9 p.m. weekdays and opened on Sundays, "that's all we hear from other customers. They keep asking, 'Why aren't the other stores open?'" said Hickson.

"I honestly feel that if the stores were open earlier and later, they would probably notice more street traffic. People would be used to the idea that they're there and are open."

Hickson said the store's extended hours weren't necessarily a response to competition from new bookstores at Laurel Park and elsewhere. "We found the need for it, and we accommodated the customer."

Robert Sher is executive director of the Southfield-based Schostak Brothers and Co., developers of Laurel Park Place.

Sher said the mall's success can be attributed to its "very good tenant mix.

"It's convenient from a lot of areas, and the tenants are working very hard to retain their customers," Sher said. "Also, it's not as complicated to shop in as some of the bigger, more complicated shopping centers. We're an upscale, smaller scale center with good road patterns, wonderful road patterns.

"You can get all around the entire area with I-275, I-696 and M-14."

Sher said he's not sure Laurel Park is drawing customers from small downtowns like Plymouth and Farmington.

"I don't know that. I think we are really getting more of our business from other shopping centers as opposed to downtown areas," he said. "Downtowns that have an established clientele are still going to be doing business."

CARRIAGE CLEANERS
541 Ann Arbor Rd. • Plymouth • 455-9040
SHIRTS 99¢ each — Freshly Washed and Pressed on Hangers. With incoming dry cleaning.
20% OFF DRY CLEANING ON INCOMING ORDERS — Excludes suedes, furs, leathers, laundry and alterations.
PILLOWS $14.95 — 2 Feather Pillows Cleaned, Sterilized & New Covers. Standard, queen & king only.
Offer Good Thru 1-31-92

Parkway Professional Grooming
ALL BREED DOG & CAT GROOMING
Specializing in THE BICHON FRISE
Hours: Mon.-Sat. 9 to 5
For your appointment call 453-9488
41395 Wilcox • Plymouth
Between Hines Drive & Haggerty

CHECK UP SPECIAL
LAWN MOWERS $32.95 Reg. $39.95
INCLUDES:
• change oil (4 cycle)
• sharpen blade
• replace spark plug*
• lubricate controls
• adjust carburetor
• clean deck & engine
• torque cylinder head
• test proper operation
*parts and materials (spark plugs, oil, etc.) are additional
Offer expires March 15, 1992
MUST BE PICKED UP WITHIN 7 DAYS OF NOTICE OF COMPLETION
FREE PICK-UP & DELIVERY ON TRACTOR & RIDERS
SAXTONS GARDEN CENTER, INC.
587 W. ANN ARBOR TRAIL PLYMOUTH • 453-6250

ECONOMY BOOSTER SPECIALS
From Shear Image
$10 OFF ALL PERMS
$5 OFF HAIRCUT & STYLE
New Clients Only - With This Ad
PAUL MITCHELL HAIR PRODUCTS
REDKEN NEXUS
Walk-Ins Welcome
455-3100
OPEN 6 DAYS
Monday-Saturday
LATE EVENING HOURS
Monday-Tuesday & Thursday
Serving PLYMOUTH, NORTHVILLE and CANTON
1472 S. Sheldon • Plymouth • Northwest Corner of Ann Arbor

Catherine McAuley Health System education programs
Health Happenings
Intervention: Getting Help For People Who Are Unable To Seek Help
This session will focus on the intervention process and how friends and family can help the chemically dependent person.
Free informational meeting: Tues., Jan. 28 7:30 - 9 p.m.
Spiritual Recovery: Getting Well And Staying Healthy
This session will focus on key questions regarding spirituality and recovery from chemical dependency and co-dependency, including what it means to be spiritually healthy and how we can nurture ourselves spiritually.
Free informational meeting: Tues., Feb. 18 7:30 - 9 p.m.
Teenage Behavior: Is It Any Of Your Business?
This session will assist parents in understanding teenage behavior and how to set limits.
Free informational meeting: Tues., Feb. 25 7:30 - 9 p.m.
All sessions will be held at the Center for Mental Health & Chemical Dependency cafeteria on the Catherine McAuley Health System main site in Ann Arbor.
For more information, please call ASK-A-NURSE anytime: 572-5555 or 1-800-472-9696
Catherine McAuley Health System
Sponsored by the Religious Sisters of Mercy founded in 1831 by Catherine McAuley
Center for Mental Health & Chemical Dependency
5361 McAuley Drive
Ann Arbor, Michigan 48106

Bridal Happenings
Bianchi Collection Show
January 31 through February 3
Breakfast Show, Saturday, February 1
9:45 a.m., The Restaurant, Livonia
You're invited to a four-day showing of beautiful Bianchi bridal gowns, attendant dresses and headpieces. And then, join us for a morning of beauty and fashion on Saturday. Besides a presentation of bridal dressing, a skincare consultant from Estée Lauder will share some beauty tips. Our wedding specialists will tell you about our many bridal services. Continental Breakfast $5. R.S.V.P. call 591-7696, ext. 233.
Jacobson's

BUY IT. SELL IT. FIND IT...O & E CLASSIFIEDS

Silverman's PLYMOUTH
Main St. at Ann Arbor Rd.
50%
Breakfast - Lunch - Dinner
Buy 1 entree, Get 1 entree FREE
(of equal or lesser value)
on anything on menu!
24 HRS.
We feature BROASTED CHICKEN and Homemade Specials
SAT. & SUN. - Fresh Whole ROAST TURKEY DINNERS - with all the fixens.
FRI. - ROAST SIRLOIN of Beef (Right out of our oven)
THURS. - ROAST PORK DINNER
MON. & WED. - ASK ABOUT TODAY'S SPECIAL
TUES. - CHICKEN POT PIE
Valid anytime - Offer expires 2-2-92

Prayers are answered for kids, mother

By Diane Gale
staff writer

Just as one prayer seemed to go unanswered, Rev. Bill Myers, pastor of Faith Moravian Church in Canton, spotted four "miracles" in its wake.

For months the congregation prayed for Karen Barnett, a 33-year-old widow with three children, 14, 6 and 5, to recover from her serious illness.

When she died earlier this month their hopes were dashed. But only for awhile.

"Technically speaking our prayers for her life were not answered," Myers said.

But looking back, the story of Barnett's illness and death gave birth to miracles, he said.

Less than two months before Barnett's died, Canton resident Christine Mattiello's two children, Angela, 10, and Nikolaus, 5, died in a Livonia house fire.

Mattiello heard the Barnett children needed a place to stay while services were held for their mother. She offered to watch them for a while, calling it "no big deal."

MYERS SAID in a sermon last week: "Chris has not even touched a child since (the death of her children), and she was miserable.

"All that love to give, a mother of 10 years, suddenly without her children, and nobody to give all that love to. And three children without a mother. They spent about six hours together that day. I think that is a miracle."

Mattiello became involved with Faith Moravian when she volunteered for a vacation bible school program her children were enrolled in last summer.

She thought she might be of special help to the Barnett children, whom she imagined were suffering in much the same way she was.

"I thought by watching them there would be a connection, because they had so recently lost they're mother. I thought I could help them, because of the recent deaths of my children. I thought they might want to talk about death," Mattiello said adding that she also hoped it would be helpful, too, in dealing with her own grief.

She learned it was difficult hearing children's voices in the house.

"IT WASN'T a bad experience, but it was very sad, because there's no children like your own children. But in some way she felt better after their stay.

"I can't put my finger on what happened," she said adding that she was happy to help them in their time of need.

Myers said the miracles didn't end there.

He told his congregation how Barnett's plight galvanized a campaign to establish the long awaited local counseling service, Canton Family Services, which opened its doors last week. The organization has received about 40 calls for help.

Last October Myers tried to obtain help for Barnett's oldest child who was having behavioral problems. There were no services in Canton and when he was turned away from a United Way organization in Plymouth, Myers began his drive to get a local program.

United Way officials saw a story about the Barnett's plight and agreed to establish Canton Family Services.

"CANTON FAMILY Services came into being from her efforts," Myers said.

Another miracle realized, he said.

"But what about miracles? Well, they have been happening. Her children were already into the homes of Karen's brother and sister," Myers said in his sermon.

"There was never a question as to whether they would be taken care of or not," he said.

And then during a wake for Barnett at the church, her daughter wandered into a YMCA preschool class.

"She just saw kids and the teacher and wanted to be with them instead of all the adults at the luncheon," Myers said.

Mingling a bit with the other children, the young girl shared their snacks and found a place to talk about her pain when she blurted out to the other children that her mom had died.

BILL BRESLER/staff photographer

Penny Rhein, clinical director at United Home Health Services in Canton, fields questions about a new system that designates a person to relay medical treatment information when patients become incapable.

'House Calls' gets word out

By Diane Gale
staff writer

You're not alone if you've ever shuddered at the thought of being hooked up to life support when there's little chance you'll live.

Folks at Canton United Home Health Services offered some options last week on a radio show the company broadcasts weekly. The show deals with health issues.

They want to get the word out about the durable power of attorney for health care form, according to Penny Rhein, a registered nurse and clinical director at health services.

THE FORM not only allows you to resist extra treatment, but you may also indicate that you want every medical technique possible, Rhein said during a WCAR broadcast of House Calls, 10.90 AM.

Emphasizing that this option shouldn't be confused with assisted suicide or euthanasia, Rhein said: "If you want everything done, you can indicate that you want as much treatment as can be done."

United Home Health Services, like all facilities aided by Medicare are required, as of Dec. 1, 1991, to make patients aware of DPOA and the rights it offers. The seven page form is simple and has detailed explanations of how to fill it out.

But you're not obligated to have a DPOA.

"It's an optional form," Rhein said. "You don't have to fill them out."

Where living wills aren't legal in Michigan, Rhein said, DPOAs are considered a legal document and let patients name another person who would make medical decisions if they're unable.

You must be at least 18 years old and mentally competent to be named a patient advocate.

The form can be changed at anytime if you've designated someone, like a husband you've since divorced, as your patient advocate and you don't feel comfortable having that person speak on your behalf anymore, according to Helen Levandovsky who hosted the broadcast with Gloria Bruhowzki, health services executive director.

Copies of the form should be sent to your attorney, physicians and the patient advocate you've chosen. The forms are available at hospitals, government offices and state and by writing federal representatives.

NEXT WEEK, the topic of discussion on 'House Calls,' is about home health care programs.

"A lot of people don't know anything about home health care," Bruhowzki said. "It's a kept secret. We're trying to prepare people before they need services. It's good to think about it before a crisis."

Each week the theme of the 'House Calls,' which airs 12:30-1 p.m. Tuesdays, is linked to topical subjects, Bruhowzki said. For instance, poison control will be discussed during Poison Control Week.

And if you'd like certain topics discussed on future shows, call health services at 981-8820.

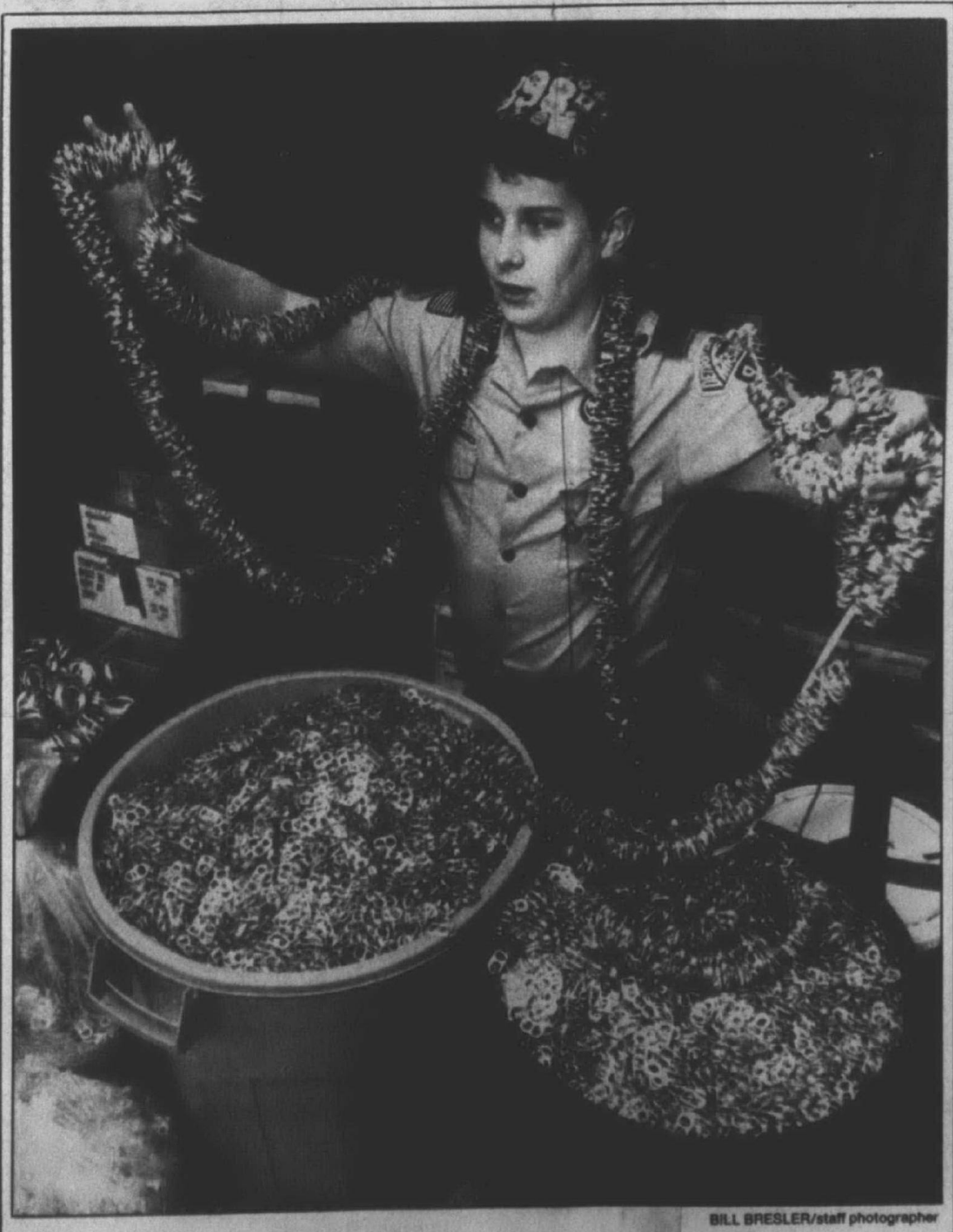

BILL BRESLER/staff photographer

Keeping tabs on an Eagle

Matt Whittaker of Canton soared last week when he entered the last chapter of an Eagle Scout project he's been working on for months. He turned in 1,524 pounds of pop and beer tabs to the scrap yard, that was about 1,463,040 metal loops. "The guy at the scrap yard said what a party," Matt's mother, Donna Whittaker, said. They gave him 27 cents a pound for the tabs. Add 288 pounds of scrap metal that included vacuum cleaner parts, engine parts, aluminum doors and all sorts of refuge. The eighth grader at St. Raphaels in Garden City was given 18 cents a pound for those items. When all was counted, Whittaker had a check for $463.50, which he added to a $312 check from previous collections. Whittaker, 14, put the money together and gave $775 to the Kidney Foundation. He plans to continue to save tabs until May.

Schools chase high-tech funds

Continued from Page 1

"We're looking basically at things like students having instructional television options," he added. "They will be able to view things like C-Span and things directly in terms of two-way communication from other schools and from things like Texas' instructional television network."

Plymouth-Canton's move toward high technology has prompted some to think that the district is doing away with textbooks.

"That's how rumors get started," said Egli. "Ultimately, there will be less need for textbooks as we know them. Whether that is going to happen in five years or 10 years is hard to say. But ultimately that is where we are going. We probably won't be using textbooks.

"We do see some things in terms of video discs," Egli added. "We won't be required to buy encyclopedias (in book form). Students will be able access them (electronically) from any location and have them in a central location."

Egli theorizes that "we will all end up with a pocket viewer that a variety of books will fit into. We'll be able to read from them just as we read today. It's simply changing the form of the books we are used to.

"I don't think in the future we will end up being a paper society the way we are now. The question isn't if, but when and how. The point is not so much whether it's on paper, on a disc or in some other form. The point really is the accessibility and the width of the accessibility and the ability of a student to bring up such a wide variety of information almost instantaneously."

'Ultimately, there will be less need for textbooks as we know them. Whether that is going to happen in five years or 10 years is hard to say. But ultimately that is where we are going.'

— Dick Egli
PC schools

Debate continues

State liquor agents oppose privatization

By Janice Brunson
staff writer

Gov. John Engler wants to get Michigan out of the wholesale liquor business — and that makes Michael Bacon nervous.

Bacon, manager of the State Liquor Store on Levan south of I-96 in Livonia, is responsible for distributing hard liquor to all party stores, bars and restaurants in such area communities as Livonia, Redford, Plymouth and Westland.

"I try to be fair, but when your job is on the line it's hard to be absolutely neutral," said Bacon, a 20-year veteran of state employment.

He's concerned about proposed legislation calling for the privatization or deregulation of the state's liquor traffic and Gov. John Engler's instruction to the Michigan Department of Commerce to devise a plan for private wholesaling beginning Jan. 1, 1993.

"Over the past 10 years, the state has spent $500,000 on studies for privatization. Every three or four years the issue comes up. But this is the most serious threat since I've been here," Bacon said.

THE MOST recent study, commissioned in 1990 by the state Commerce Department and conducted by Price Waterhouse, concluded that under privatization the state could not impose enough new liquor taxes to replace revenue it gets as the state's monopoly wholesaler.

"Privatization doesn't make sense. It doesn't make more money. It's an idealogical thing," Bacon said.

Since prohibition, the Michigan Liquor Control Commission has been the sole wholesaler of liquor in the state, issuing licenses, setting prices and earning money from taxes as well as a markup on distillery prices.

The operation nets some $95 million annually which helps fund education, fire protection, tourism and the housing authority.

Under privatization, an estimated 500 state employees at 72 statewide liquor stores will likely loose jobs, including the 12 who are employed in Livonia. The number does not include additional contract employees.

Bacon's assistant manager John Fisher asks, "We're such a big revenue-maker for the state. The money trickles down to everyone, including school kids. Why monkey with the system?"

THE PRICE Waterhouse study also concluded prices of liquor would jump under privatization, up some 36 percent based on markups from distillers to private wholesalers to retailers.

This point is of grave concern to Romeo Hesano, who for six years has operated a family-owned business called the Pilgrim Party Shoppe in Plymouth.

"We'd probably go out of business. It's a tough industry as it is and when you do something like privatization, the bigger stores with bigger buying power can get better wholesale prices. They have the money behind them."

RICHARD GEORGE of the Wine Barrel in Redford Township shares Hesano's concern. George serves on the executive committee of the Associated Food Dealers of Michigan, a trade association that represents 300 dealers.

"I've been in the liquor industry for 30 years. I've seen Meijer's come into the state. Right now, you can buy vodka for the same price from me or Meijer's, but ask consumers where it's cheaper and 95 percent will say Meijers.

"Don't get me wrong. I like Meijer's. I shop at Meijer's. But with privatization, I estimate they will take over probably 50 percent of the existing (liquor) market.

"This is the second largest revenue maker in the state. Why fix something if it isn't broken. If the state wants to increase revenue, why not hire someone like me, whose been in the business my entire life, to tighten up the existing system.

"There's too much inventory, too many distribution centers. I could fine tune the system and make the state an additional 25 percent."

Until recently, state Sen. Robert Geake, R-Northville, whose 6th District includes Livonia, Redford, Plymouth and Canton, supported privatization. He now "questions the wisdom" of such a proposal.

"We need to do a great deal of research before we jump on this."

A PRIMARY issue, Geake said, is money.

Present state income from liquor wholesaling could not be matched under privatization, even with increased taxes. And, he added, an estimated $30 million windfall from the sale of current liquor stock owned by the state is misleading. The stock has yet to be paid for.

He also fears privatization means heightened marketing and advertising strategies by private companies. The state currently does no advertising whatsoever.

"I would be very concerned about any state initiative that leads to more advertising of liquor. More advertising could be the result of privatization."

Downtown shops target of burglars

Continued from Page 1

case," said Plymouth Police Chief Robert Scoggins. "They kicked in the back doors using some type of metal tool to bypass the lock." All the businesses have steel doors.

Scoggins estimated damage to the doors at $1,000.

Taken from The Nail Lady was $75 in cash. The Yonge Health Spa lost $30, and the Village Paperback Exchange $50.

Scoggins said police were able to obtain fingerprints and evidence from the crime scenes. Police however currently have no leads or suspects and are continuing their investigation, he said.

"It appears they were predominantly after money because lots of valuable things weren't removed. I think they wanted to move quickly and predominantly were looking for cash," said Scoggins.

Police are asking anyone who saw anything suspicious in the Mill-Starkweather-Pearl Street area early Thursday to contact them at 453-8600.

Scoggins said police recommend that business owners leave very little cash on the premises after hours, and that they leave register drawers open to discourage crime.

In another incident early Thursday, police were called to investigate a suspicious circumstance at Cloverdale, a downtown restaurant and ice cream parlor that's been the site of two arson attempts in the last three months.

An item was left on the premises that turned out to be an empty suitcase.

The department is making the break-ins a high priority, Scoggins said.

carrier of the month
Plymouth

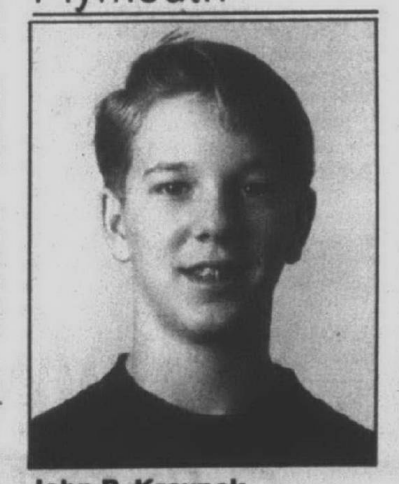

John R. Kraynek

John R. Kraynek, son of Ronald and Linda Kraynek of Plymouth, has been named Carrier of the Month by the Plymouth Observer. John, 14, is a ninth grader at Catholic Central High School. His favorite subjects in school include history and English and his hobbies are soccer and collecting sports cards. He has two brothers, Jason, 20, and Erik, 19.

John's future plans include going to the University of Michigan, but at this point is not sure what he wants to do.

John likes his route because he can get outside, meet new people and, mainly, make money. Skills he has developed in doing the route are learning to communicate more and learning that you have to work for your money.

A route could benefit other young people by showing them they have to work for their money and to have more respect when asking parents for money.

Counselors give free tax advice

Free income tax assistance for seniors will be available in Canton, Northville and Plymouth from Feb. 3 to April 15. The service is available through the tax-aide program of AARP.

Volunteer tax-aide counselors trained by the IRS will operate on weekdays at the sites listed below. Bring last year's tax returns, this year's tax forms and all necessary records. Call the appropriate phone number for an appointment.

- **Canton**

Canton Recreation Center, 44237 Michigan Avenue. Monday, 9 a.m. to noon; Tuesday, 9 a.m. to noon and 1-4 p.m. 397-5444.

Royal Holiday Trailer Park, 39500 Warren. Thursday, 1-4 p.m. 397-5444.

Home visits for the handicapped and shut-ins, 397-5444.

- **Northville**

Northville Senior Center, 215 W. Cady. Tuesday and Thursday, 9 a.m. to 1 p.m. 349-4140.

Home visits for the handicapped and shut-ins, 349-4140.

- **Plymouth**

Tonquish Creek, 1160 Sheridan. Tuesday, 9 a.m. to noon and 1-4 p.m. 455-3670.

Cultural Center, 525 Farmer. Wednesday, 9 a.m. to noon and 1-4 p.m. 455-6620.

Home visits for the handicapped and shut-ins, 455-6620.

Get 12 Weeks of
Investor's Business Daily
(60 issues)
PLUS...
a helpful FREE gift,
for only $41.00.

BONUS OFFER

Investor's Business Daily

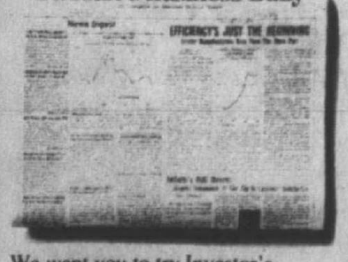

We want you to try Investor's Business Daily for 12 weeks ... to prove to you that reading Investor's Business Daily will keep you abreast of business better and help you to invest your money smarter ... so, we're offering you a valuable gift ... **FREE:**

"YOUR GUIDE TO INVESTOR'S BUSINESS DAILY"

... a new & revised instructive audio cassette, showing you how to use the professional market data in Investor's Business Daily. You'll learn how Investor's Business Daily helps you to spot and track the "real" growth opportunities in the market ... in common stocks, mutual funds, stock options and more.

You CAN make money in the market ... if you have an intelligent strategy and the right investment tools ... reading Investor's Business Daily can help.

The EXCLUSIVE Market Data You Get In Investor's Business Daily

No publication in America -- not The Wall Street Journal, not Barron's -- can match the array of "actionable" market data and research that you get in each issue of Investor's Business Daily, in easy-to-use tables, charts and graphs.

"Smarter" Stock Tables -- Monday-thru-Friday, Investor's Business Daily gives you a virtual "databank" of exclusive information in its stock tables ... NYSE, AMEX, OTC/NASDAQ. At a glance, you'll spot all of the day's gainers & losers and every stock that hit a new high or fell to a new low.

PLUS, Investor's Business Daily gives you 3 key measurements to track and compare over 6,000 listed stocks daily ... on price performance, per-share-earnings growth and changes in a stock's daily trading volume, to alert you to unusual buying or selling. Whether you currently invest in common stocks, mutual funds, stock options or commodities, subscribing to Investor's Business Daily can give you an edge.

And subscribing to Investor's Business Daily will save you time. In just minutes of reading time each day, Investor's Business Daily will update you on all of the important business news you need to know ... from Washington, Wall Street and across the major capitals of the world.

Accurately. Concisely.

SUBSCRIBE NOW ...

✓ **Yes,** please enter my subscription to **Investor's Business Daily**. I understand that I will receive an audio tape ... **"Your Guide To Investor's Business Daily"... FREE!**

☐ 12 weeks (60 issues) $41.00
☐ 6 months (130 issues) $85.00
☐ **One Year (260 issues) $159.00 ... Your Best Buy**

Subscription Price $ _____
Sales Tax (California add 7.25%) $ _____
Total Enclosed $ _____

____ Bill me. (Must include phone #).
____ Check enclosed payable to Investor's Business Daily.
____ Bill my: ____ MasterCard ____ Visa ____ Amer. Express ____ Discover

Please Print
Card # _____ Exp. Date _____
Signature _____
Name _____
Floor/Apt _____ Company _____
Address _____
City/State/Zip _____
Home Phone ( ) _____ Business Phone ( ) _____

Mail to: **Investor's Business Daily, C/O Finadco** 11915 La Grange Ave., Los Angeles, CA 90025
Make checks payable to Investor's Business Daily. Offer expires 6/92. Foreign rates available upon request. J871305

Who pays the cost of illiteracy? Everyone.

Think about it. Imagine for a moment that you cannot read. How easily are you going to find a job? Do you find a a low-paying job that doesn't require reading and let social welfare and government unemployment compensation take up the slack?

Or, suppose you do find a job. What happens to production when you can't understand written instructions? Who pays for the wasted time to correct your mistakes? Perhaps you haven't found a job. Your self-esteem is in the basement. You turn to a life of crime.

Did you know that 60 percent of all prison inmates are functionally illiterate and the figure is ***higher*** among juvenile offenders?

How can you help?

If you know someone who cannot read, contact one of the agencies below and give them the opportunity to open up their world.

Oakland County Literacy Project
Cathryn Weiss _____313/858-1937

Garden City Adult Basic Education
Myrna Hathaway _____313/422-7198

Livonia-Bentley Center Adult Basic Education
Nancy Browning _____313/523-9363

Plymouth/Canton Area Community Literacy Council
Carolyn Burns _____313/451-6555

Redford Union Community Education Literacy Organization
Sharon Rand _____313/592-3376

Western Wayne County Literacy Council
Cathrin Chodorkoff _____313/427-6644

Or call the Michigan Basic Skills Hotline:
1-800-537-2836

A PUBLIC SERVICE OF THE
Observer & Eccentric
NEWSPAPERS

Ward announces appeals court bid

George Ward, chief assistant Wayne County prosecutor, will seek a place on the Court of Appeals succeeding the retiring Judge Joseph B. Sullivan.

Ward, 50, of Plymouth, chaired the elected Wayne County Charter Commission in 1980-83 and was executive director of the 1971 commission that rewrote Detroit's city charter.

He will run in District 1, which includes Wayne and five other southeastern Michigan counties. Appeals judges are elected from three multicounty districts. A nonpartisan primary will be held Aug. 4.

Dearborn Heights District Judge Edward Plawecki Jr. also is considering the Court of Appeals race.

Since 1988, Ward has served on the board of Saginaw Valley State University by appointment of then-Gov. James Blanchard, who is on Ward's campaign committee.

Ward had been in private practice until 1986 when Prosecutor John O'Hair tapped him as chief assistant. Ward has concentrated on:

- Sentencing — winning a Court of Appeals decision that sentencing judges may not deviate below minimum standards in drug cases without substantial and compelling reasons.
- Corrections — offering district judges a sentencing program requiring misdemeanants to work on public cleanup projects.

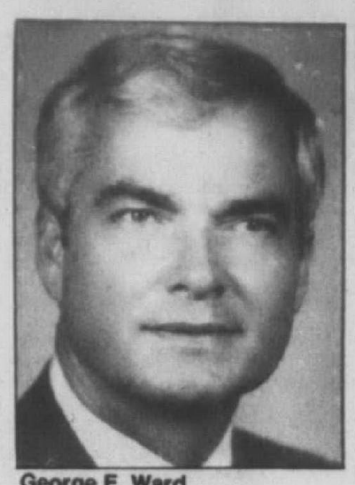

George E. Ward in court race

His campaign committee also includes County Executive Edward McNamara, state Reps. Justine Barns, D-Westland, and Lyn Bankes, R-Livonia, County Commissioners Kay Beard, D-Inkster, Kevin Kelly, D-Redford, and Bryan Amann, D-Wayne; Tom Watkins, former charter commissioner and state mental health director; and former state Democratic chairs Rick Wiener and Tom Lewand.

Primary setup 'an absolute mess'

By Tim Richard
staff writer

If you want to vote in the Republican presidential primary March 17, you'd best declare your party affiliation by Feb. 18.

To vote in the Democratic primary, you can declare yourself a Democrat March 17.

"It's an absolute mess," said Republican state Rep. Jan Dolan of Farmington Hills. But it's the best advice the Grand Old Party can give its followers at this point.

Meanwhile, Michigan voters, accustomed to open primaries, continue to gripe about the party declaration rule.

Why the difference between parties?

DEMOCRATIC Party national rules say delegates to the national convention must come from a Democrats-only system — either caucuses or a closed primary.

The party says its rules take precedence over state law, and the U.S. Supreme Court says the Democrats are right. "The National Democratic Party and its adherents enjoy a constitutionally protected right of political association," said the higest court.

Michigan Attorney General Frank Kelley ruled, "Where a political party rule of general application contradicts a state statute, the rule prevails . . ."

After the Michigan Legislature passed a 30-day party declaration law to accommodate the Democrats, the state Democratic Party adopted a same-day declaration rule. Said Kelley: "The rule also prohibits individuals who have previously filed a different party preference from declaring their Democratic party preference."

As usual, people must *be registered to vote* 30 days before the primary, but Democrats can declare their affiliation at the polls.

REPUBLICAN national rules say state law takes precedence. Michigan law says they must declare party preference by Feb. 18.

Dolan said House Republicans last week tried to force a bill out of committee to allow an open primary. The discharge effort failed on party lines.

"A number of Democrats chose not to vote so they're not on record as voting for an open primary," she said.

It's possible that the Republican State Committee could adopt a rule allowing same-day declaration, she said. But that would put the state party rule in conflict with the national rule.

So for now the official Republican advice is: "If you plan on voting, you'd better declare."

THE DEMOCRATIC ballot will have the names of Sen. Tom Harkin of Iowa, Gov. Bill Clinton of Arkansas, former Gov. Jerry Brown of California, former Sen. Paul Tsongas of Massachusetts and Sen. Bob Kerrey of Nebraska.

The Republican ballot will have the names of President George Bush, columnist Patrick Buchanan and state Rep. David Duke of Louisiana.

A Republican strategy may be to stick with the 30-day declaration rule, however unpopular, because it might hold down the turnout for former Ku Klux Klansman Duke.

S'craft sets winter term registration hours

Walk-in winter term registration is scheduled Jan. 28-29 for Schoolcraft College continuing education classes.

Registration will be 9 a.m. to 7 p.m. in the college registration center.

Continuing education services provides lifelong learning programs in numerous subjects.

Business classes include: Personal Strategies for Managing Stress, Negotiating Your Way to Success, Fundamentals of Human Resource Development, Tax Planning for the Family-Owned Business and Self-Employed, Real Estate Math Review, Buying and Selling Your Home, Sexual Harassment in the Workplace, Making It Big in Small Business with Better Marketing and Should I Start an In-Home Day Care?

Arts and crafts classes include: Abstract Painting II, Cartooning for Adults, Marketing Your Arts and Crafts, Basic Hand Applique, Wallpapering: the Great Coverup and Accessorizing Your Home.

Students can pay by cash, check, MasterCard, Visa or Discover. To register, or for additional information, call the college continuing education services office, 462-4448. Schoolcraft is at 18600 Haggerty, between Six and Seven Mile roads, Livonia.

Benefit aids Alzheimer's

A benefit for the local chapter of the Alzheimer's Disease and Related Disorders Association is scheduled for 6:30 p.m. Saturday, Feb. 1, in Bobby's Country House, 35780 Five Mile Road, Livonia.

Tickets are $20 per person, a portion of which is tax deductible. Tickets can be ordered by calling the association, 527-8278.

ALIVE IN LOVE
(A Marriage Enrichment Program)
with AL LACKI and FRED CAVIANI
at
ST. EDITH PARISH HALL
15089 NEWBURGH
LIVONIA • 464-2027
WED., JAN. 29 - FEB. 5 - FEB. 12
7:00 P.M.
$5.00 Per Person Per Evening

A Get Away That's Not Far Away
LAPEER INN
• Indoor Pool/Whirlpool
• Indoor Waterfall
• Whirlpool Suites
• Heart Shape Jacuzzi Rooms
• Fun Center
• Rooms To Fit All Needs
Rooms from $49
YOUR CHOICE OF ONE:
Fri. & Sat. = Sun. Free
Sat. = Sun. @ ½ Price
Best Western
Best Western 20% OFF ROOMS
SUNDAY thru THURSDAY
Expires 1/31/91
call 667-9444
Subject to Availability. Call
(313) 667-9444
On M-24 1½ Miles N. of I-69

Arthritis Today
Joseph J. Weiss, M.D. Rheumatology
18829 Farmington Road
Livonia, Michigan 48152
Phone: 478-7860

ARTHRITIS MEDICATION & "BLOOD THINNERS"

Many people hold that taking arthritis medication is dangerous because the medication: "thins the blood."

The basis for this feeling likely comes from the fact that aspirin stops blood platelets from clumping and this action in turn keeps blood from clotting.

This feature of aspirin is valuable if you need to prevent a heart attack, but the same attribute of the medication creates a hazard if you are to undergo operation.

Aspirin is in a chemical group called, "salicylates." Other members of this group differ from aspirin by only one chemical consitutent - the acetyl radical. Omission of this radical eliminates the ability of salicylates to stop blood from clotting.

Thus if you are taking a salicylates that is not aspirin, you are taking a medication that will not "thin your blood."

Other anti-inflammatory drugs also decrease the ability of platelets to clump, but this effect is weak and rarely contributes to a bleeding problem. However, to be safe, surgeons and eye doctors often request that you refrain from all anti-arthritic drugs for 14 days before operation to prevent any possibility of platelet related bleeding.

Treating pain and injecting swollen joints generally suffices to bring you through this period until you can return to your usual therapy.

SENIOR APARTMENT COMMUNITIES

People just like you . . . independent seniors who enjoy the benefits of comfortable retirement living. At our retirement communities your carefree independence is enhanced by a long list of personalized services:

- A spacious one or two bedroom apartment, with storage and closet space and a fully equipped kitchen.
- Nutritious meals tastefully served in the attractive dining room.
- Linen and housekeeping services.
- Van or arranged transportation.
- 24-hour medical alert systems.
- 24-hour secured building, locked entrances, and a lobby intercom.
- Social programs planned by a professional activities director.
- Personal assistance, if you need a little extra help in maintaining your independence.

Ask About Our MOVE IN Specials

Presented By The FOURMIDABLE Group

CARRIAGE P·A·R·K
SENIOR COMMUNITY
2250 Canton Center Road
Canton, Michigan 48187
(313) 397-8300

LIBERTY PARK
SENIOR COMMUNITY
35700 Hunter
Westland, Michigan 48185
(313) 728-8670

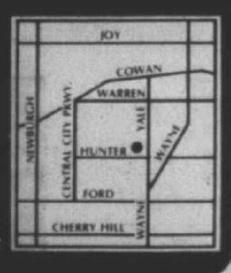

WINTER SPECIALS WINTER SPECIALS

The Windsor Laser Eye Institute
presents
Free Seminars for the Public on
EXCIMER-K
Laser Surgery to Correct Nearsightedness

DATE	LOCATION	TIME
Saturday Feb. 1	Troy Marriott Hotel Troy, Michigan	10 am-Noon 2 pm-4 pm
Sunday Feb. 2	Wyndham Garden Hotel Novi, Michigan	10 am-Noon 2 pm-4 pm

In Less Than 30 Seconds We Can Change The Way You Will See The World!

Phone (519) 252-2020

Seminar reservations required as seating is limited

BREAST IMPLANTS

If you believe you have been injured by a breast implant, (rupture, auto-immune disease, scleroderma, inflammation or hardening of the skin, fatigue syndrome or pain in your joints)

are unrepresented by an attorney and would like information about implants or an explanation of your legal rights

ask for Cindy at (313) 963-8080

Charfoos & Christensen, P.C.
4000 Penobscot Building
Detroit, MI 48226

More Detroit suburban travelers

If you advertise anything to do with travel, this is the best possible place for your ad.

Because this is one of the fifty SPRING Newspapers.

And the SPRING Newspapers' circulation more than *doubles* the daily suburban circulation of either The Detroit News or Free Press.

In fact, SPRING's suburban circulation is greater than the two metro dailies' *combined*.

And that's not all.

According to the 1991 Belden newspaper readership study, SPRING reaches more of the affluent suburban shoppers who have more to spend—and who spend more.

▶ 146,100 more suburban Detroit vacationers than the daily News (55,400 more than the Free Press).

▶ 91,800 more suburban Detroit purchasers of airline tickets than The News (9,700 more than the Free Press).

▶ 80,700 more suburban business travelers than The News (7,900 more than the Free Press).

More suburban boat owners.

More suburban travel agency clients.

Simply put, one order in SPRING delivers *more*.

Shouldn't you be advertising in SPRING more?

The SPRING Newspapers
Detroit Suburban Press Ring

SPRING is the network of 50 suburban Detroit newspapers published by the Adams, Associated, Heritage, HomeTown, and Observer & Eccentric groups. SPRING gives you all the selling power of local newspapers and all of the economic power of Detroit's affluent suburbs. To get all the facts, call your SPRING or Observer & Eccentric representative, or (313) 445-8200.

Sources: 1990 ABC, CAC; 1991 Belden

ADAMS PUBLISHING: Daily Tribune, Tribune Plus, Troy Source, Rochester Source, Macomb Daily, Sterling Heights Source, Utica/Shelby Source, Warren Advisor, East Detroit/Roseville Advisors, Macomb Township/North Clinton Advisors, Mt. Clemens, South Clinton, Fraser, Chesterfield, Harrison Advisors, Romeo/Washington Advisor, St. Clair Shores Advisor. ASSOCIATED NEWSPAPERS: Belleville Enterprise, Canton Eagle, Inkster Ledger Star, Romulus Roman, Wayne Eagle, Westland Eagle. HERITAGE NEWSPAPERS: Dearborn Heights Press & Guide, Dearborn Press & Guide, Lincoln Park, Southgate, Ecorse, River Rouge News-Herald, Riverview, Flat Rock, Rockwood, Gibraltar, Huron Township News-Herald, Taylor, Melvindale, Allen Park, Romulus News-Herald, Warrendale Press & Guide, Woodhaven, Brownstown News-Herald, Wyandotte, Trenton News-Herald. HOMETOWN NEWSPAPERS: Milford Times, Northville Record, Novi News, South Lyon Herald, Brighton Argus, Livingston County Press, Fowlerville Review, Hartland Herald, Pinckney Post. OBSERVER & ECCENTRIC: Livonia Observer, Redford Observer, Westland Observer, Garden City Observer, Plymouth Observer, Canton Observer, Birmingham Eccentric, West Bloomfield/Lakes Eccentric, Troy Eccentric, Rochester Eccentric, Southfield Eccentric, Farmington Observer

obituaries

IVA J. MINEHART

A memorial service for Mrs. Minehart, 89, of Sun City, Ariz., a former longtime Livonia educator, will be held at 1 p.m. Thursday, Feb. 6, in the Newburg United Methodist Church, 36500 Ann Arbor Trail east of Newburgh in Livonia with the Rev. Millie Collins officiating. Local funeral arrangements were made by Schrader Funeral Home in Plymouth.

Mrs. Minehart, who died Dec. 18 in Arizona, was born in Deerfield, Mich. She had been principal of Stark and Newburgh Schools in Livonia, retiring in 1962 after 39 years as an educator. She earned her bachelor's and master's degrees from Eastern Michigan University and was a member of the Plymouth Historical Society. She was a former resident of Plymouth.

Of Mrs. Minehart's 39 years in education, 32 years were with Livonia Public Schools. Her last 18 years were as principal of Stark School and before that she was principal of Newburgh School where she also taught seventh and eighth grades. At the time Newburgh School became a junior high, she moved to Stark School as principal. When Newburgh reverted to elementary status, Mrs. Minehart served as principal of both schools for six years. In her early years in education she taught at a one-room school in Deerfield, in Waterford School for three years, Livonia Center School on Farmington Road for six years, and Hinman School for two years.

Mrs. Minehart enjoyed gardening, cooking, and collecting glass and china. After retiring she continued her china hobby by enrolling in adult education ceramic classes. As recently as four years ago she was honored at a special reception in the Civic Park Senior Center for her many contributions to the community.

Survivors include: sisters, Florence Stinefield of Temperence, Mich., Coral Culp of Phoenix, Evelyn O'Brian of Blissfield, Mich.; several nieces and nephews.

lunch menu for seniors

Wayne County Office of Nutrition Services offers the following hot meals for people 60 or older the week of Jan. 27:

Monday — Hamburger on bun with mustard, ketchup, relish; corn on the cob; coleslaw; peach slices and milk.

Tuesday — Turkey with gravy, sweet potatoes, tossed salad with french dressing, chocolate chip cookie, bread and margarine and milk.

Wednesday — Chicken fajitas with pita bread, chopped tomato salad, spinach salad with individual dressing, orange and milk.

Thursday — Baked ham, parsley whole potatoes, broccoli, birthday cake with ice cream, wheat bread with margarine and milk.

Friday — Veal cacciatore stew with linguini, green beans, orange pineapple juice, honeydew/strawberries and milk.

Meals will be served at noon at Tonquish Creek Manor, 1160 Sheridan, in Plymouth (453-9703) and at 11:30 a.m. at Canton Recreation Center, 44237 Michigan Ave. (397-5444).

Call 24 hours in advance for reservations. Call for cancellation. Suggested donation is $1.50.

Hospital thanks Legion

St. Mary Hospital of Livonia held an appreciation luncheon Wednesday for the American Legion 17th District.

The district includes American Legion posts in Livonia, Redford, Plymouth, Rosedale Park, Detroit, Novi and Northville.

Some 22 members were present at the luncheon to be honored for the American Legion's donation toward hospital equipment.

The gift of $2,500 used to buy pediatric equipment is part of the Legion's community service project, "Tabs for Tots," which involves the collecting and sale of pull-tabs from aluminum. It takes one millon tabs to make one ton of aluminum.

"It took six tons, or 12 million tabs, to raise the money donated to St. Mary Hospital," said Daniel Walsh, a District 17 committeeman.

Equipment purchased included pediatric ambu bags, a pediatric wheelchair, a pediatric immobilizer and a resusci-baby for CPR education.

The luncheon was followed by a tour of the hospital and demonstrations of the new equipment.

BOARD OF ZONING APPEALS NOTICE
CITY OF PLYMOUTH, MICHIGAN

A regular meeting of the Board of Zoning Appeals will be held on Thursday, February 6, 1992 at 7:30 p.m. in the Commission Chambers of the City Hall to consider:

Z-91-29-300 Hamilton (MasterTech Coatings)	Nonuse Variance - Side Yard Setback - Proposed Storage Building. Zoned I-1 Light Industrial. Applicants: Richard and Robert Arlen.
Z-92-01-335 Blunk (Residence)	Nonuse Variance - Side Yard Setback - Garage. Zoned R-1 Single Family Res. Applicants: James & Timarie Freeman.

All interested persons are invited to attend.

Publish: January 27, 1992

community calendar

Editor's note: To include events in the calendar, information must be typewritten on standard-size paper. For information, call Nancy Pennington, 459-2700.

MONDAY

VALENTINES PARTY: Canton Parks and Recreation Services is sponsoring its annual party for Canton children ages 3-12, 10-11 a.m. on Saturday, Feb. 8. For advance reservations call 397-5110.

TEEN SKI: Canton Parks and Recreation Services is sponsoring a trip for all area teens to Alpine Valley Ski Area on Friday, Feb. 7. Space is limited. Call 397-5110.

PLYMOUTH YMCA: The Plymouth Community Family YMCA will offer the following classes: Stop Smoking/Weight Control, Women's Self Defense Rape Prevention, Sell Your Home Workshop, Dog Obedience, and "Y" Super Sitters. Call 453-2904.

SENIORS: Tax assistance is available in Plymouth (455-3670 or 455-6620), Canton (397-5444) and Northville (349-4140) from Feb. 3 to April 15. Call for appointment. Home visits are available for the handicapped and shut-ins.

FUTURE TRIPS: The City of Plymouth Parks and Recreation Department is sponsoring trips: Ameri-Flora "92" in Columbus, Ohio, 3 days, May 27-29; Frankenmuth, April 8; America's national parks, 11 days, June 13-23; and Glacier National Park and Sun Valley, 11 days, Aug. 4-14. 455-6620.

LEARN TO SKI: Register now for lessons in January and February at Riverview Highlands Ski Area. Call Canton Parks and Recreation at 397-5110. No residency requirements.

MENS BASKETBALL: Canton residents may register now for recreation night basketball at Eriksson Elementary School gym. Call Canton Parks and Recreation Services at 397-5110.

AEROBIC FITNESS: Classes are held at St. John's Episcopal Church, Faith Community Church and Canton Parks and Recreation at various times during the week. Call Sue Johnston at 348-1280 for more information.

AEROBICS: Exercise classes are offered at First Presbyterian Church of Plymouth. Child care available, 459-9485.

TOUGH LOVE: Parent support group meets 7 p.m. Mondays, Faith Community Church, 46001 Warren Road, Canton, 981-5967.

KARATE: Classes meet 7:30 p.m. Mondays and Thursdays. Call Canton Parks and Recreation at 397-5110.

TUESDAY

LA LECHE LEAGUE: Monthly group meeting will be at 7 p.m. Jan. 28 in the Dunning-Hough Library in Plymouth. 981-8719.

DIABETES: Support group for parents of diabetic children meets 7-8:30 p.m. Jan. 28 at Tanger School, 40260 Five Mile Road in Plymouth. Children are welcome. For information, call Barb Yageman, 451-6590.

SWEET ADELINES: Women who enjoy singing four-part harmony, barbershop style, are welcome to join the Spirit of Detroit Sweet Adelines International Tuesday evenings. For information, call 534-4468 or 861-0417.

TOASTMASTERS: Club meets at 6:30 p.m. Tuesdays at Denny's Restaurant, 39550 E. Ann Arbor Road, in Plymouth. Call Ken Morley at 699-9697 or Bill Jones at 473-1438.

WEDNESDAY

BREATHERS CLUB: Group meets the second Wednesday of every month. For details call the American Lung Association of Southeast Michigan, 559-5100.

ALZHEIMER'S GROUP: Support group meets the first Wednesday of each month at 7 p.m. at Leisure Village, 31720 Van Born Road in Wayne, (313) 326-8030.

THURSDAY

ADULT RECOVERY: Chemical Dependency Outpatient Program provides therapy for adults on Tuesdays and Thursdays at Straight Inc., 42320 Ann Arbor Road, in Plymouth, 453-2610.

SELF HELP: Families Anonymous meets 8 p.m. Thursdays, St. John Neumann Church, 44800 Warren Road, Canton, 453-2811.

Help

ALZHEIMER'S ASSOCIATION: Volunteers are needed to assist with Adult Day Care Program for persons with memory impairment. 557-8277.

HOSPICE VOLUNTEERS: Hospice of Washtenaw needs volunteers that can offer assistance with program support and/or direct care. Call Maureen at 741-5777.

READING ASSISTANCE: Free adult tutoring and confidential skills assessment. Call Community Literacy Council, 451-6555.

RESUME WRITING: Growth Works, in Plymouth, will write resumes and cover letters for job seekers, 455-4093.

VOLUNTEERS: Needed to package or deliver meals to homebound seniors living in the Plymouth/Canton community, 453-2525.

INTERPRETERS: Volunteers who are fluent in a foreign language are needed to assist in interpreting for ill, disabled or elderly people. Call Helen or Colleen at 981-8820.

EMPLOYMENT REFERRALS: Growth Works, in Plymouth, will connect job seekers and employers looking for help, 455-4093.

SPEAKERS AVAILABLE: Speakers for groups interested in learning about home care as an alternative to nursing homes or hospitals. Call the community relations director, 981-8820.

SMOKE DETECTORS: Free detectors, with installation, offered from Colonial Kiwanis of Plymouth. Call Plymouth Fire Department Chief Al Matthews, 453-1234, or Plymouth Township Fire Department Chief Larry Groth, 453-3840.

VOLUNTEERS: Teen and adult volunteers are needed at the Arbor Health Building, Plymouth, and McAuley Health Building, Canton. 572-4159.

WALKING: Group walks are at 10 a.m. Monday-Friday and 6:30 p.m. Thursday at St. John Neumann Church parking lot, 44800 Warren Road in Canton, 455-9042.

SCHOOL VOLUNTEERS: New Morning School in Plymouth Township is seeking "paid" volunteers for teacher aide substitutes and teacher substitutes, 420-3331.

ADULT CARE: Foster care is needed for adults with mental retardation. Call 332-4410 in Oakland County or 455-8880 in Wayne County.

"Y" VOLUNTEERS: The Plymouth YMCA seeks volunteers, 453-2904.

FOOD DISTRIBUTION: Focus:HOPE provides food to eligible Canton senior citizens at the Canton Recreation Center, 397-1000, Ext. 278.

COMPUTERS: Four Apple IIe's and one IBM are available for public use, Dunning-Hough Library, 223 S. Main, Plymouth, 453-0750.

Senior citizens

HEALTH CARE: Speakers on long-term health care and Medicare are available. Call Patty Jamison at 455-0510.

SENIOR CLASSES: The Canton Recreation Center offers classes, 397-5446.

HOSPICE SPEAKERS: Hospice Services of Western Wayne County has volunteers available to speak to church groups and civic organizations, 522-4244.

TRIPS: For senior citizen or adult trip information, call Plymouth Parks and Recreation, 455-6620, or Canton Township Parks and Recreation, 397-5444.

Education

FREE CLASSES: IBM training and GED training, Plymouth-Canton Community Education. Call 451-6555.

PRESCHOOL:

- Come Little Children Center, 45050 Warren Road, in Canton, ages 6 weeks to 2 years, 455-4607.
- The Discovery Learning Center, 45678 Helm, in a Metro West Industrial Park, in Plymouth, 6 weeks through kindergarten, 455-5490.
- Pathways to Learning Children's Center, 42290 Five Mile, 420-3553.
- Canton Parks and Recreation Preschool program, the Canton "Crickets," 397-5110.
- Creative Playhouse, Canton, 981-2382.
- Christ the Good Shepherd Lutheran Church Co-op Preschool, 42690 Cherry Hill, Canton, 981-0286 (9 a.m. to 3 p.m.).
- Young Moments Preschool (non-daycare), First United Methodist Church of Plymouth, 453-3020.
- New Morning School, Plymouth, 420-3331.
- Creative Day Nursery School, Canton, 2½-5 years of age, 981-3990.
- Plymouth Canton Head Start, Central Middle School, 451-6656.
- Plymouth Canton Montessori School, 459-1550.

NOTICE OF INTENT
TO DISPOSE OF COLLATERAL

To: NAME: Tresa J. Anderson
ADDRESS: Sherwood Mobile Village
41275 Old Michigan Ave.
Lot 1019 K Street
Canton, MI 48188

Pursuant to Section 440.9504(3) of the Michigan Compiled Laws, the secured party under the security agreement executed by Tresa J. Anderson, as debtor, on May 31, 1991, hereby gives notice to you, that because of default by resa J. Anderson under the aforementioned security agreement, the collateral offered under that agreement as security for the debtor's obligation will be sold at public sale on Friday, January 31, 1992, at 10:00 A.M. The exact collateral to be disposed of is as follows: 1977 Colonnade mobile home, 14'x70', located at Sherwood Mobile Village, 41275 Old Michigan Ave., Lot 1019, K Street, Canton, MI 48188.

DALE'S MOBILE HOME SALES
AND SERVICE
Dated: January 20, 1992
By: David P. Grunow, Attorney
Gazley and Grunow
26342 Gibralter
Flat Rock, MI 48134
(313) 782-3277

Publish: January 27, 1992

St. Joseph Mercy Hospital has obstetricians serving the Plymouth-Canton community...

And they're now accepting new patients!

Arbor Health Building – Plymouth
(Ann Arbor Trail at Harvey):

Norman Gove, MD &
Duane Heilbronn, MD 455-5990

Hugo Sanchez, MD 434-0450

McAuley Health Building-Canton
(Ford Road at Lilley):

Yvonne Manber, MD &
Donna Hrozencik, MD 981-6556

St. Joseph Mercy Hospital in Ann Arbor offers the latest in single-room maternity care and pain management. For more information or for a free OB tour please call Ask-A-Nurse at ***(800) 472-9696****.*

Catherine McAuley Health System

Sponsored by the Religious Sisters of Mercy founded in 1831 by Catherine McAuley

St. Joseph Mercy Hospital
5301 East Huron River Drive
P.O. Box 995
Ann Arbor, Michigan 48106

KLEIN'S WINTER SALE

KLEIN'S WINTER SALE

KLEIN'S WINTER SALE

1/2 OFF WINTER SALE

KLEIN'S

NEWBURGH PLAZA
6 Mile at Newburgh

VISA • MASTERCARD • AMERICAN EXPRESS • CARTE BLANCHE • DINERS CLUB • DISCOVER CARD
ALL ½ OFF ITEMS FINAL SALE • NO LAYAWAYS • ALTERATIONS AT COST • OPEN MON.-FRI. 10-9, SAT. 10-6
591-9244

points of view

Problem is with us, not Japan

Jeff Counts

THE TROUBLE WITH the auto industry isn't Japan. They're just doing what comes natural to us all: trying to make money. The problem is us. Not all of us, just those of us who are baby boomers with liberal arts degrees.

In the 1970s it became cool to buy foreign cars because somehow they weren't associated with the military-industrial complex that brought us the war in Vietnam.

And Japanese cars were even better. Weren't they the folks we had nuked in World War II? They always looked so peaceful in their traditional garb sitting around drinking tea. And, oh yeah, they didn't even have an army or navy. They also made a big deal about nuclear bombs.

We leveled a couple of their cities, but the Japanese won the public relations war, especially when it came to liberal arts graduates who read all those books on Zen in the '70s.

THE JAPANESE had the secret to life, they ate rice and fish, not red meat, and weren't involved in a war in southeast Asia. God, how peaceful.

Some of the biggest suckers to buy the Japanese line in the '70s were newspaper reporters. Most showed up at their first jobs wearing John Lennon style wire frame glasses and driving a Toyota with a copy of the communist manifesto in the back seat.

I remember when one such reporter was sent to a UAW hall in the late '70s to interview the president who, like most people with the nickname "Tiny," weighted at least 270 pounds. It was a time of layoffs. The cause was the energy shortage and the fact that Detroit was still designing gas hog cars.

Tiny was less than pleased that the reporter was driving a Toyota and refused to be interviewed. The reporter was indignant.

To me it summed up relations between the UAW and the media. The reporter left with a resolve to always drive a Toyota and thinking all auto workers were boneheads like Tiny. And Tiny walked away from the fray thinking that newspaper people were elitists who would rather send their money to Japan.

WE ALL KEPT doing that in the 1980s and look at the state it has gotten us in: We are going to be subcontractors for Japan, as a Japanese legislator said recently.

The problem is us, not the Japanese. We're the ones to blame. It's no wonder they seemed so bewildered by Bush's visit. They didn't see themselves as the culprits, it was Americans who were buying all those Hondas.

And it's a specific group of Americans who are buying Japanese cars. It's the folks who don't remember Dec. 7, 1941 and don't remember that the Japanese were mucking around in Vietnam long before we were.

We baby boomers are the problem. The communist manifesto turned out to be a lemon and it's about time we realize the Toyota was also.

Jeff Counts is the editor of the Plymouth and Canton Observer Newspapers.

He hated scout, school projects

Jack Gladden

But it was the projects that really did me in. And the worst project of all was the dreaded Pinewood Derby.

I HATED Cub Scouts. Sure, it was a long time ago, but I started thinking about it the other day and, remembering, it seemed like last month.

The meetings dragged on for hours. The kids ran loose and noisy around the gymnasium, while some father stood at the front of the room demonstrating how to tie bowlines and bosun's knots or how to trap furry little animals, kill them, skin them and mount the skins for display at Cub Scout meetings.

But it was the projects that really did me in. And the worst project of all was the dreaded Pinewood Derby.

"All you have to do," we were told, "is make a race car out of a block of wood, some nails and some tires. Bring it to the meeting on Tuesday night and join the competition. It's fun!"

RIGHT. WHEN I took my first Pinewood Derby kit back to our apartment and opened it up, that's what it was: a block of wood, four plastic tires and a couple of nails.

"What am I supposed to do with this?" I howled. The only tools we owned were a hammer, a pair of pliers and a couple of screwdrivers. The instructions said that kids could get "some assistance" from their fathers.

So the two of us started whittling and sandpapering, painting and decorating, shoving plastic wheels onto nail "axles" and — eventually and with a little imagination — ending up with something that looked like a surrealist's interpretation of a race car. It even rolled down an inclined board, although not very fast and not very far. And it wobbled a lot.

I was frustrated, but he said it didn't matter. "After all, it's just a kid's project for fun."

The night of the derby we arrived at the meeting ready to race and have fun. After the mandatory weigh-in — to make sure no one had cheated and added too much lead weight to the car — our Woodmobile was placed on the display table with the other cars.

I asked him if we could leave right then, but he said no.

"BUT LOOK AT them," I said. "They look like the concept cars from the auto show. Half of them have been turned on lathes. That one's got an aluminum shell over the wood. These weren't done by kids. They're the work of professionals."

"Well," he said, "Billy Bozo's father is an auto designer for Ford. And Johnny Jumpup's dad is an engineer. And . . ."

"Never mind."

When our number was called, the Woodmobile was placed on the track beside a metallic red machine that, except for its size, looked ready for Indy. It crossed the finish line and sounded the buzzer while a sympathetic race official gave the Woodmobile a nudge with his finger to get it to the bottom of the track."

I was humiliated, but he was understanding.

"It's all right, dad," he said. "The other kids' fathers probably have regular workshops in the basement. And they've done this before."

I hated Cub Scouts.

I REMEMBERED all this the other day when the third grader brought home an assignment for a class project: build a diorama to illustrate the biography she had read. Children could get "some assistance" from parents.

"Mine's about Hawaii," she said. "So I thought maybe we could build a volcano and . . ."

"Oh, no!" I said. "Unh-uh. No way. No how."

"But, dad . . ."

"Oh, well, I suppose maybe we could build one out of papier-mache or something."

"Great," she said. "How do you do papier-mache?"

"I haven't the slightest idea, but we'll figure it out. Go get the hammer and the screwdrivers."

Jack Gladden is a copy editor for Observer & Eccentric Newspapers.

from our readers

Improvements needed in malpractice

To the editor:

I would like to offer an addendum to Jeff Stewart's article/editorial that appeared in the Jan. 9 edition of the O & E newspapers:

Myth 5: Attorney Stewart is fairly representing all the facts when he claims, "Medical liability costs add (only) about 1 percent to the cost of medical care."

The facts: Any analysis of the impact of medical liability on the overall cost of health care must include not only the costs of malpractice insurance and litigation but also the costs incurred in an attempt to defend against possible future malpractice claims (i.e., the cost of performing tests and procedures that would otherwise not be necessary).

Approximately 3 percent of the average Michigan hospital's operating expense is related to malpractice insurance and litigation (about twice the national average). This amounts to more than $500 million annually in our state. In addition, it is estimated that as many as 15-25 percent of laboratory tests are done for the sole purpose of defending against possible future claims of malpractice. In the U.S., this amounts to more than $3 billion in added expense each year.

Only 37 cents out of each dollar paid in a malpractice judgment in Michigan ever gets to the injured party. The rest is used to support the legal system.

Contrary to Mr. Stewart's assertion, I believe there is room for improvement in our system.

Douglas A. Miller
Plymouth

Into the world of Orwell with John Telford

To the editor:

At this time I would like to express my appreciation to our founding fathers for instilling us with the Constitutional Right to Freedom of the Press. It has become increasingly evident that, without these documented guarantees, public opinion would virtually be at the mercy of hidden agenda toting demagogues, whose ultimate goal is to hurl us into an Orwellian Socialist state, where people of differing views are censored and suppressed.

It is truly a gift of divine proportions that we should live in the United States of America at this point in time.

Had we been born in another time and place, we may have been subject to laws drawn up under the vile, near sublime, standards that are reflected in the views of columnist John Telford in his Jan. 20 column. To see a "professional" journalist espouse censorship and commend other moieties of the media to act in like fashion is unconscionable. It was of little surprise to me to learn that Mr. Telford is a former employee of the educational system. It might be timely to ask the former educator, at this juncture, "Why can't Johnny read?"

I can only hope and pray that the views that were so blatantly spewn across the page in the aforementioned column do not reflect the editorial policies of the entire Observer & Eccentric staff. As your readers and advertisers are well aware, there is no monopoly on local papers in the Plymouth Canton community. There is very little tolerance for bigotry of any form in this day and age.

Once again, we should thank the drafters of our Constitution for the most generous legacy of rights that we all have. Let us not forget the price that was paid to gain and retain these inalienable rights. It would be a shame if a few fascists, under the semblance of political correctness, were to destroy this foundation of freedoms for our children.

Patrick Sullivan
Canton

P.S. "The Little Drummer Boy" is animated puppetry, not an animated cartoon. I at least took the time to review the offensive material in John Telford's column before commenting on it.

Doyle was on mark

To the editor:

I would like to thank Doc Doyle for his article entitled, "Educators should teach ethics."

I especially agree with his statement: "Children from their early elementary years should read and discuss stories that reinforce kindness, goodness and character. In high school, studying and discussing moral classics should not be looked at as old-fashioned."

It's true that years ago the children were taught lessons — not as some special course in values, but just as part of learning to read: honesty, family love, respect for elders, obedience to parents, etc. Not so today.

Today's approach to education tells the little child: You can construct your own value system by getting in touch with your feelings; anything is okay which you are comfortable with; there isn't any right or wrong, and they need not listen to the wisdom of elders, the authority of parents. (Does this sound like your typical sit-com on TV?)

Many of the classrooms are really a kind of encounter session. The teacher is no longer an authority — one who sets standards, imparts wisdom and guides good behavior — but has become a facilitator, a discussion leader.

Children are learning values every hour of the day; it's a matter of what children absorb from all around them during their years at school. What and whose values are they learning?

Barbara Schmid
Canton

March Tire Co. GOODYEAR

NOW COMPLETE MAINTENANCE AT AN AFFORDABLE PRICE!

COUPON
Oil, Lubrication, Filter Change & 4-Tire Rotation $18.88
Save $18
Lubricate chassis, drain oil and refill with up to five quarts of major brand motor oil and install new oil filter. Note: Special diesel oil and filter type may result in extra charges. Brands may vary by location. Includes 4-tire rotation. Most cars and light trucks.
Coupon expires 3-31-92 ODC-001

COUPON
4-Wheel Computer Spin Balance $19.88
Save $14
Inflate tires to proper pressure, spin balance all four wheels, rotate four tires. Mag wheels and light trucks extra. Most cars and light trucks. FREE balance check upon request.
Coupon expires 3-31-92 ODC-001

COUPON
Cooling System Maintenance & Anti-Freeze $19.88
Save $12
Drain and refill radiator with up to 2 gallons anti-freeze. Pressure test cooling system. Inspect water pump, hoses and belts. Tighten all connections. Most cars and light trucks.
Coupon expires 3-31-92 ODC-001

COUPON
Heavy-Duty Gas-Charged Shock Absorbers $21.00
Save 20% each plus installation
Lifetime warranty as long as you own your vehicle. Parts only. Labor warranty for 12 months.
Coupon expires 3-31-92 ODC-001

COUPON
Automatic Transmission Maintenance $39.88
Save $20
Drain fluid and clean pan. Includes gasket, filter (if applicable) and fluid replacement.
*Most cars. Additional costs may be incurred if additional parts or services are necessary.
Coupon expires 3-31-92 ODC-001

COUPON
Computerized Front Wheel Alignment $24.88
Save $14
Set front wheel caster, camber and toe on cars to ford manufacturer's specifications while referencing and compensating or adjusting thrust line, depending on alignment type. Costs of shims and installation extra when required. Chevettes, Fiernis, light trucks and 4-wheel drive vehicles and cars requiring MacPherson strut correction extra. No rear adjustments made. Limited warranty for 6 months or 6,000 miles, whichever comes first.
Coupon expires 3-31-92 ODC-001

COUPON
2-Belt Changeover $39.88
Save $12
(3-Belt Changeover, $49.88)
When you buy rugged Goodyear automotive belts, you won't have to buy belts again. Extra charge for vans with engine in passenger compartment and for vehicles with transverse mounted engine. Does not include serpentine belt. Includes labor. Limited Lifetime Warranty (parts only) as long as you own the car.
Coupon expires 3-31-92 ODC-001

COUPON
Fuel Injector Maintenance $49.88
Save $25
Improve the performance of your car or light truck. Chemically clean fuel injectors using pressurized solvent. Lubricate upper cylinder area. Install gas tank additive to treat remaining fuel. Includes 4, 6 or 8 cylinder engines. Increases fuel economy.
Coupon expires 3-31-92 ODC-001

COUPON
Preventive Maintenance Tune-Up Save $10
$34.88 4-cyl. $44.88 6-cyl. $54.88 8-cyl.
Includes resistor spark plugs, labor, adjust timing and carburetor where applicable. Check all fluids and filters, test battery and road test. Diagnostic service available for most cars. Limited warranty 90 days or 4,000 miles, whichever comes first.
Coupon expires 3-31-92 ODC-001

COUPON
Two-Wheel Front Disc Brake Reline $59.88
Save $68
Includes new brake pads, resurface front rotors, repack front wheel bearings (if applicable), add new brake fluid and inspect hydraulic system. Most cars and light trucks. Metallic brake pads extra.
*Additional parts or labor, if needed, may result in extra cost.
Coupon expires 3-31-92 ODC-001

COUPON
Two-Wheel Drum Brake Reline $59.88
Save $22
Install brake linings, resurface drums and add new brake fluid. Inspect hydraulic system. Most cars and light trucks.
*Additional costs may be incurred if additional parts or services are necessary.
Coupon expires 3-31-92 ODC-001

COUPON
MacPherson Struts (Strut Assembly, Cartridges or Spring Seats)
$59 each installed Cartridges $89 each installed Strut Assembly or Spring Seats
Save up to $22
Most foreign and domestic cars
Coupon expires 3-31-92 ODC-001

March Tire Co.
Plymouth 767 S. Main 455-7800
Farmington 33014 Grand River 477-0670
Southfield 28481 Telegraph 353-0450
Canton 5757 Sheldon Rd. 454-0440
Westland 35235 W. Warren 721-1810
M-Fri. 7:30 a.m.-7:00 p.m. Sat. 8:00 a.m.-5:00 p.m.
We honor most extended warranties

Wallside Window Factory
Don't let our low prices fool you!

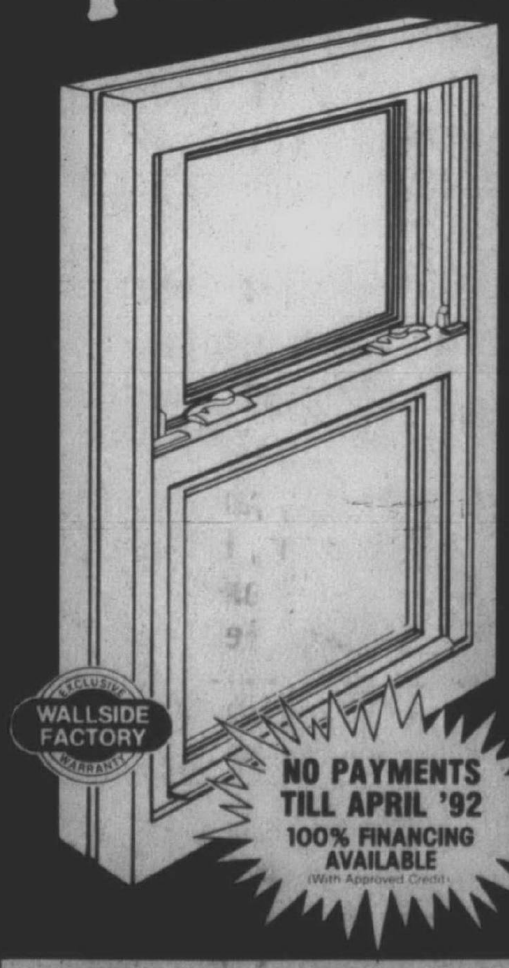

ENERGY EFFICIENT VINYL REPLACEMENT WINDOWS AS LOW AS $199 PER WINDOW INSTALLED (5 Window Minimum Order)

NO PAYMENTS TILL APRIL '92
100% FINANCING AVAILABLE (With Approved Credit)

QUALITY: Wallside's vinyl replacement windows with Ford glass insulate like wood, retain their beauty like coated aluminum and perform smoothly in any weather. Yet, won't scratch, pit, rot, corrode or mildew.

SERVICE: For over 47 years, we have manufactured and installed our quality replacement windows and backed them with the strongest guarantee in the industry.

SAVINGS: In order to manufacture and install thousands of windows every year we purchase large quantities of materials at volume discounts and pass these savings on to you enabling us to sell windows for less.

Martin Blanck, President
For A Free No Obligation In-Home Estimate
WE WILL NOT BE UNDERSOLD!
LET US PROVE IT... 272-4400
15830 Schaefer Detroit, MI 48227
Wallside Window Factory
TOLL FREE 1-800-521-7800
Factory & Showroom, FREE No Obligation In-Home Estimates

WINTER SPECIALS

WOODHAVEN OF LIVONIA

An Assisted Living Facility

Gracious Living in A Christian Environment

WE'RE NOT JUST ANOTHER HOME

It's the way we offer a helping hand with some of life's daily tasks for those older loved ones who no longer care to live alone.

Around-the-clock professional care, with a full range of services, is provided by our dedicated staff in our beautiful Georgian Colonial Home.

COME, SEE FOR YOURSELF!

COUPON

Join Us For A Tour And Stay For A

FREE LUNCH

(Call for Reservations)

Call now for your FREE guide to selecting an assisted living facility!

261-9000

WOODHAVEN OF LIVONIA

29667 Wentworth

Livonia, MI 48154
(1st Street N. of 5 Mile West of Middlebelt)

The Great TIRE GIVEAWAY

ULTRA MAX STEEL RADIAL
35,000 Mile Limited Warranty

ANY SIZE 13"	4 for $135.00
ANY SIZE 14"	4 for $165.00
ANY SIZE 15"	4 for $175.00

ALL SEASON STEEL RADIAL WHITEWALL
50,000 Mile Limited Warranty
SIEMPRE V.

ANY SIZE 13"	4 for $160.00
ANY SIZE 14"	4 for $195.00
ANY SIZE 15"	4 for $220.00

BEST SUMMIT 155-80R13
PREMIUM ALL SEASON STEEL RADIAL $48.95
65,000 Mile Limited Warranty

165/80R13	49.95	205/70R14	60.95
175/80R13	51.95	205/75R15	65.95
185/70R13	53.95	215/70R15	65.95
185/70R14	55.95	225/75R15	69.95
195/75R14	58.95	235/75R15	72.95

A/T TRUCK & RV RADIALS
$64.95 235/75R15SL

30x9.50R15/B	$79.99
31x10.50R15/B	$90.99
215/85R16/D	$77.99
225/75R16/D	$84.99
235/85R16/E	$93.99
245/75R16/E	$96.99
8.75/R16.5/D	$86.99
9.50R16.5/D	$96.99

50,000 MILE LIMITED WARRANTY
Good wet and dry traction for smaller cars
155R/12 $24.95

Sale Price		Sale Price	
155/R13	29.95	185/70R14	42.95
165/R13	32.95	195/70R14	43.95
175/70R13	38.95	205/70R14	45.95
185/70R13	39.95		

TRAIL CLIMBER LIGHT TRUCK
50,000 Mile Limited Warranty
Excellent All-Weather Traction
235/75R15SL $74.95

Sale Price		Sale Price	
30/9.50R15/C	99.59	225/85R16/D	99.27
31/10.50R15/C	110.43	235/85R16/E	117.79
33/12.50R15/C	129.49	245/75R16/E	121.32
		265/75R16/C	105.60

EXIDE BATTERIES
As Low As $44.95
(Exchange Price)
Exide Group 45-50
50 Month Warranty 1/4th Addl. Without Exchange
FREE BATTERY CHECK

WHEEL ALIGNMENTS
Standard Passenger Car Alignment
$19.90 MOST CARS
PICK-UPS and VANS $29.95
FOUR WHEEL $39.90

COUPON
ALL SALE PRICES LISTED INCLUDE FREE Mounting/Balancing and Valve Stems w/Tire Purchase
Expires 2-7-92

SERVICE SPECIALS

USED TIRES
STARTING AT
$9.95

MUFFLERS
Manufacturers Lifetime Guarantee
Let our exhaust specialists replace your smelly, noisy old muffler today. Clamps and hangers are extra.
$24.95 MOST CARS INSTALLED
COMPLETE SYSTEMS FROM $90.00
Expires 2-7-92

BRAKES
Front Disc or Rear Drum
$49.90 MOST CARS
Front Disc or Rear Drum, New Pads, Turn Rotors, Repack Bearings. Labor, Road Test. Metallic Pads Extra. With coupon only. Not valid with any other offer or discount.
Expires 2-7-92

FREE Rotation, Brake Inspection, Air Pressure Check & Tire Gauge with Service. Quality Guaranteed! Instant Credit Available.

Family Owned & Operated Since 1957

SPARTAN TIRE
Your Personal TIRE AND SERVICE CENTER

Store Hours:
Mon.-Fri. 8 a.m.-6 p.m.
Sat. 8 a.m.-2 p.m.

Livonia
29100 Plymouth Rd.
525-7283

Westland
1172 Wayne Rd.
595-6800

Protect your investment with our nationwide ROAD HAZZARD WARRANTY
ASK FOR DETAILS

No other coupon or advertisement will apply

Specialty Pet Supplies Presents

ELVIS DAYS

Put on Your "Blue Suede Shoes" and grab your "Hound Dog"

Get on Down to Plymouth's Largest Pet Supply Store

Friday, January 31, Saturday, February 1 and Sunday, February 2...

Specialty PET SUPPLIES
Open 7 Days • Your Pet Club Store

1498 S. Sheldon
at Ann Arbor - Across from Kroger
453-6930

We're "All Shook Up" Lookin' for ELVIS

Find ELVIS and Find Your Prize!

- Special Daily Drawings.
- Special Discounts on Pet Supplies Up To 25% OFF
- Gift Certificates
- Cash Prizes

Healthways of Plymouth

A NATURAL FOODS SUPERMARKET
44427 Ann Arbor Rd. (at Sheldon, Kroger Shopping Center)
455-1440
Mon.-Sat. 9:30-8:30, Sun. 11-4

Kal Diet Aid
CHROMIUM PICOLINATE
To curb sugar craving & balance sugar level.
27% OFF
100's Reg. $6.75 **Now $4.99**

Excellent Children's Multiple
CALIFORNIA RAISINS
All natural, no additives, fruit-sweetened, great taste.
30% OFF
90 Raisin Tabs Reg. $8.99 **Now $6.29**

For Cold & Flu Time
COUNTRY LIFE C-500
With Rosehips.
26% OFF
100's Reg. $5.75 **Now $4.99**

Are You Tired All The Time?
MONTANA PURE ENERGY
Bee pollen, Gota Cola, Ginseng & Royal Jelly Formula.
26% OFF
90's Reg. $8.95 **Now $6.69**

For Healthy Bones
Schiff CALCIUM-MAGNESIUM
With Vitamin D.
31% OFF
100's Reg. $7.15 **Now $4.95**

The Safe Vitamin A
Schiff BETA-CAROTENE
• Doesn't Store • Anti-Oxidant
32% OFF
180's Reg. $11.69 **Now $7.95**

Do You Have A Yeast Problem?
YEAST FIGHTERS
Chemical Free • All Natural
35% OFF
75's Reg. $11.49 **Now $7.50**

Cholesterol Help
Kal NIACIN
250 Mg.
26% OFF
100's Reg. $3.45 **Now $2.59**

HEALTHWAYS COUPON EXP. 2/27/92
AN ADDITIONAL **$1.00 Off** Purchases of $15 or more with this ad
Excl. sales items • Can't be used with other coupons

• Organic Foods & Produce • Macrobiotic Foods • Top Brand Vitamins & Supplements • Sports Nutrition • Homeopathic Products • Body Care & Cosmetics free of animal testing • Books & Tapes

Healthways Testing Fair & FREE Therapies
• Iridology • Mini Massage
SAT., FEB. 22, 11-4 P.M.

Eight Mile wish list

Residents seek better lighting, crossings

By Wayne Peal
staff writer

Given their preference, area residents would like to see more street lights and safer intersections along Eight Mile Road — and maybe light rail lines and underground parking, too.

Those were among suggestions made Wednesday, during a public hearing on the future of the Eight Mile corridor.

Elected officials, municipal department heads and urban planners are already considering ways to revitalize the 13-community traffic belt. Wednesday night's meeting gave area residents a chance to do some planning of their own.

"THERE'S NOTHING that says you have to use the road as it is," said John Rajovich of Farmington Hills, a member of his city's planning commission.

While light rails and underground parking were among the more far-reaching proposals, residents also suggested improving traffic entrances, exits and turnarounds, adding street lights, improving drainage and reducing speeds along some sections of the road.

Suggestions will be included in an Eight Mile revitalization plan to be presented at future hearings this spring.

Long a barrier between communities, Eight Mile Road should instead be considered a "linear city" of its own, according to the revitalization plan's proponents.

Eight Mile connects houses, shopping malls, factories and offices from western suburbs to Lake St. Clair, said urban planner Albert Bogdan, who conducted Wednesday's meeting at the Farmington Hills city hall.

The corridor includes Northland Center, the State Fair Grounds and the Chrysler complex at Mound and Van Dyke roads.

But it also contains topless bars, abandoned buildings and aging neighborhoods.

Instead of being a multi-community showplace, Bogdan said Eight Mile is often shunned.

"IT'S THE front door for 13 communities, but some communities are treating it like it's the back door," said Bogdan, a member of Farmington Hills-based McKenna Associates.

Eight Mile use patterns are changing in the wake of the 1989 expansion of I-696. Daily traffic is down as much as 50 percent along some stretches and businesses are concerned, Bogdan said.

Longtime Farmington Hills resident George Roberts said he wished planners well, but remained skeptical about bringing all communities together.

"You're not going to get anything until the mayor of Livonia marries the daughter of the mayor of Farmington Hills," Roberts said. "Plain and simple, it's a turf battle, Farmington Hills goes its way, Livonia goes its way."

Wayne County Executive Edward McNamara, Detroit Mayor Coleman Young, Oakland County Executive Daniel Murphy and representatives of all 13 communities — including Farmington, Farmington Hills, Redford and Southfield — have been at least peripherally involved in the revitalization plan.

The plan's success, Bogdan added, involves bringing Wayne, Oakland and Macomb communities together in a single coalition. The coalition would not only seek newly available federal road grants, but also conduct regional planning.

"Most communities have done planning, but almost no community has done any planning with any other community," he said. "If we put out a report and it goes on a shelf, then we've obviously failed."

Communities aren't the only ones involved. Jurisdiction varies among the state and counties over the road. Eight Mile is a state road through Macomb County, an Oakland County road to Halsted and a Wayne County Road from western Livonia to the county line, Bogdan said.

Free Federal
Consumer Information Catalog.
Dept. TD, Pueblo, Colorado 81009

Summer exchange program now open

Summer exchange programs in Europe and Africa are available to area students through NACEL Cultural Exchanges.

Progams are offered in France, Germany, Spain and the Ivory Coast.

NACEL, a non-profit organization, provides summer programs for students 13-18. It also offers three-week language camp programs and home stay/study programs.

Camp programs combine language studies and sightseeing in Paris, Madrid, Munich or Hamburg for beginning language students. Home stay/study programs are offered in Dublin and Krasnodar, Russia, and combine classes and sightseeing while living with an Irish or Russian family.

NACEL also seeks local families interested in being host to teenagers arriving this summer from France, Spain and Germany.

Additional information on all programs is available by calling NACEL state coordinators Evelyn and Julian Prince, 626-6641 or the NACEL national office, 1-800-622-3553.

Josh White Jr. to perform

Folk and blues singer Josh White Jr. will perform 8 p.m. Saturday, Feb. 1, at Madonna University's Kresge Hall in honor of Black History Month.

Tickets are $5 per person, $3 for students, and can be ordered by calling 591-5056.

Madonna University is at I-96 and Levan in southwestern Livonia.

LOSE WEIGHT WITH ACUPUNCTURE
You've probably tried to lose weight with all the usual ways. Acupuncture is an ancient Oriental way of therapy. It has proven very helpful in treating many of modern day problems and diseases. Losing weight is one of them. NOW is the time to make a change and lose weight with acupuncture. For further information, CALL
NANKIN PROFESSIONAL CLINIC, P.C.
Michael T. Nadolny, D.O.
29200 Vassar, Suite 800, Livonia
477-7344

RESTAURANT DAIRY QUEEN
OPEN ALL YEAR DINING ROOM OR DRIVE THRU
Burger or Shake Sale!
Now 79¢ Each Through January
Choose a big, juicy Homestyle® Single Burger or a great 16-oz. Dairy Queen® shake, in your choice of a rainbow of flavors. But hurry, because something this good just can't last.
We honor all fast food coupons.
Dairy Queen brazier
We Treat You Right
We Open at 9 a.m. for Breakfast
WESTLAND DAIRY QUEEN BRAZIER
146 S. Venoy at Cherry Hill
728-8160

IT COSTS NO MORE TO... SHOP-AT-HOME FOR QUALITY WINDOW TREATMENTS
Choose From:
Custom-Made Verticals
Mini Blinds • Wood Blinds
Duette Pleated Shades & More
We bring famous name window fashions directly to you. There's absolutely no charge or obligation.
FREE ESTIMATES!
Call us, after you've compared!
FREE INSTALLATION!
Experienced installers will mount every blind to fit and operate perfectly, on orders of $349 or more.
DIAL-OUR-DECORATOR
326-7100
HOUSE OF BLINDS and More
WESTLAND
6558
WAYNE
ROAD
Hours:
Mon. & Thurs. 10-8
Tues. & Wed. 10-6
Fri. & Sat. 10-5
Closed Sunday

Dittrich Furs
U.S.A. MINK
Thirty Luxurious
Made In America
MINK COATS
Specially Priced
$2,497 to $3,497
Fur Origin: U.S.A.
RICH FURS Dittrich Since 1898
Detroit Bloomfield Hills
DETROIT
873-8300
7373 Third Avenue
BLOOMFIELD HILLS
642-3000
1515 N. Woodward Avenue
Daily 10 a.m. to 6 p.m.
Bloomfield Hills
Thursday 8:30 p.m.
Fur products labeled to show country of origin

"Please, my little girl needs blood."
Imagine if you had to ask for blood to save the life of someone you love. Next time the American Red Cross asks, give blood, please.
GIVE BLOOD, PLEASE American Red Cross

Trusted Hometown Newspapers That Mean Business

The type of box-board that's used for detergent and cereal boxes is often made from recycled newspapers. It's just one of the many products that was created out of the 5 million tons of U.S. newsprint that was recycled last year. More than a third of all newsprint was collected and turned into useful products again.
So do your part. After you read this ad, recycle this newspaper. Who knows? It might come back to you in its next life.
IN A PREVIOUS LIFE, IT WAS THE SUNDAY PAPER.
Read. Then Recycle.

17 mg. "tar", 1.2 mg. nicotine av. per cigarette by FTC method.
SURGEON GENERAL'S WARNING: Quitting Smoking Now Greatly Reduces Serious Risks to Your Health.
FULL FLAVOR
RIVIERA
KINGS MENTHOL
NEW!
"It's real menthol pleasure for less!"

The Observer Newspapers

Sports

Dan O'Meara editor/953-2139 night line: 591-2304

INSIDE:
Street Scene, Page 4B
Travel, Page 6B

Canton swimmers gain momentous win

Chiefs earn 1st win over Rocks

By Dan O'Meara
staff writer

It would be an understatement to say Plymouth Canton's 104-82 victory over Plymouth Salem in boys swimming was a long time coming.

The Chiefs had never beaten their arch-rival until Thursday night when they finally accomplished the feat in the Salem pool.

"It feels good to get the monkey off our back," Canton coach Hooker Wellman said, adding the Chiefs (2-1) were the last Canton team in any sport to beat the Rocks (0-4-1) in a dual-meet competition.

"The hype for this meet is incredible. I got here an hour and a half early, because I couldn't stand sitting at home. But it will be just another dual meet by next week."

Wellman observed the victory involved a twist of irony, too.

When the Chiefs previously made their strongest bid for a victory in 1989, Salem thwarted the attempt (89-83) in large part due to an outstanding individual talent — high school All-America Ron Orris.

CANTON HAD to wait three more years for its win but did so with the help of another Orris — Mike, the younger brother of the former Salem great.

"We've had better teams than this — back when we had (Jeff) Homan, (Scott) Swartzwelter, (Jimmy Hartnett) and (Mike) Helmstader — but they had Ron Orris and we couldn't stop them," Wellman said.

"When we lost that real close one to them, it was probably the best team they have ever had, and it was the best team we have ever had."

Orris was the leadoff man on Canton's winning 200-yard medley relay team and anchored the first-place 400 freestyle relay. In between those events, he won the 200 freestyle (1:54.19) and the 500 freestyle (5:03.8).

"He's incredible," Wellman said. "He comes out of the backstroke in the medley relay and goes right into the 200 freestyle. There aren't many kids who can do that. I learned that from (Salem coach) Chuck (Olson), because he used to do it with Ron Orris."

Olson suspected the Rocks were underdogs because of people like Mike Orris, whom Wellman could place in nearly any event and still expect to win.

"I HAD A GUT feeling there might not be an event we could win," he said. "That tells you we might be in trouble. As it was, we only won one.

"But it's probably the best we swam this year. To win only one event and keep it that close was pretty good."

Wellman was a little skeptical of his team's pre-meet status as the favorite, given Salem's long winning streak and apparent invincibility in the series.

"I had a funny feeling," he said. "We've gone into meets with them before and felt we had a chance. This meet was different. It looked like we had better than a chance, and they looked like the underdog.

"To me that's the kiss of death, especially against them. They've done that before — not swim well in their first three or four meets and then come up against us and swim out of their minds.

"But the kids were real confident. They felt they could put it together and, with the times we had, you can see why they were confident."

CANTON WON every event but the backstroke, finished one-two in three events and recorded a number of personal-best times.

The Chiefs also had double winners in Craig Steshetz and Jeff Clark. Steshetz won the individual medley (2:13.58) and breaststroke (1:07.14), Clark the 50 freestyle (23.32) and 100 freestyle (51.77).

Canton's Mark Ealovega won the butterfly (58.39), and Scott Helmstader had Salem's only first place in the backstroke (1:00.45).

Steshetz, Ealovega and Clark followed Orris in the medley relay, and the Chiefs qualified for the state meet with their time of 1:42.96.

Pat Lancaster, Steshetz, Matt Tertel and Clark comprised the 200 freestyle relay team (1:34.65), and Lancaster, Ealovega and Tertel preceded Orris in the 400 freestyle relay (3:34.18).

"We had three of our four seniors on that (last) relay with Orris on the end," Wellman said. "That was a great way to finish off the meet."

What pleased him most, Wellman said, was seeing each senior make a

Please turn to Page 3

GRETA PICKLESIMER/staff photographer

Joe Foster of Canton captured second place in the 100-yard butterfly Thursday with a 59.95 time. The Chiefs defeated arch rival Plymouth Salem for the first time in a dual-meet setting.

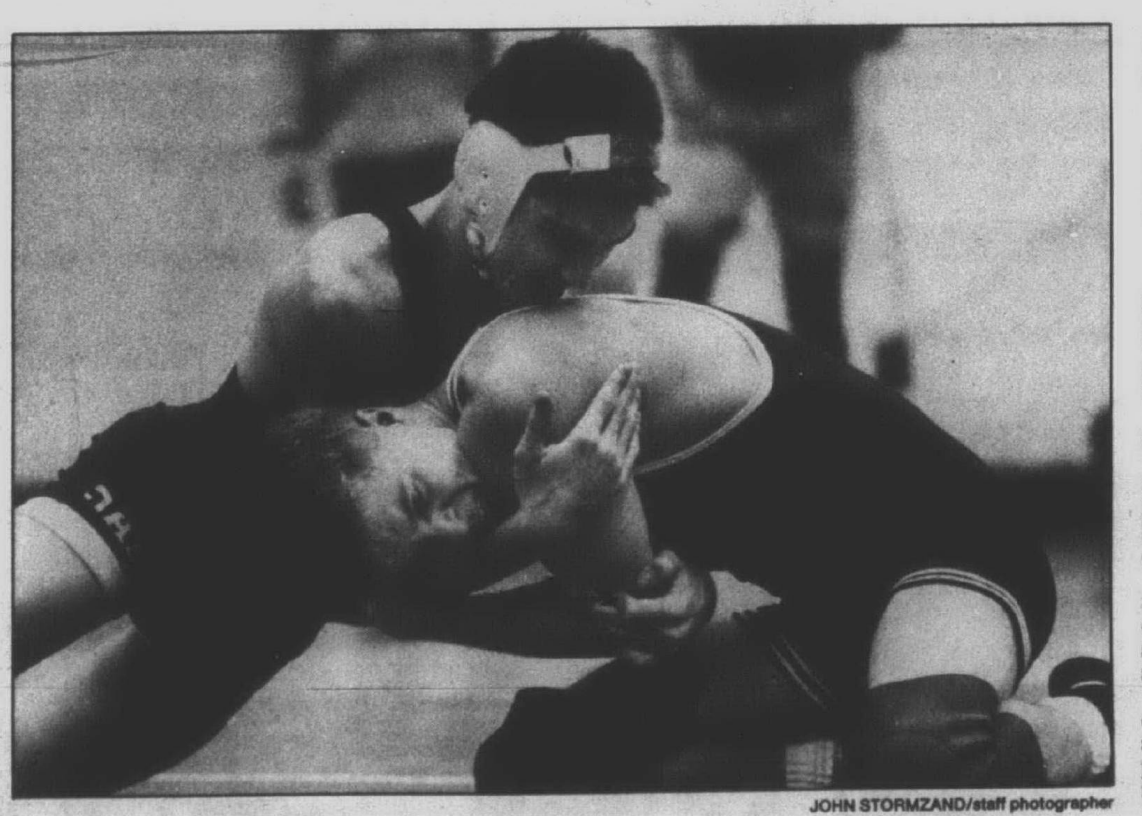

JOHN STORMZAND/staff photographer

Dan Bonnett of Salem (left) ran his season record to 21-0 Thursday with a victory over Walled Lake Central's Ralph Hale.

Salem overpowers Vikes in one-sided WLAA dual

wrestling

Plymouth Salem posted an impressive victory in Western Lakes Activities Association wrestling Thursday with an easier-than-expected 60-17 thumping of host Walled Lake Central.

The Rocks are 3-0 in the Lakes Division of the WLAA and 5-6 overall.

"They were tough but our kids wrestled real well," Salem coach Ron Krueger said. "They wrestled hard, they were aggressive and they didn't give up."

Central got within a point at 18-17 after Frank Voigt pinned Chip Barker at 135 pounds, but Salem outscored the Vikings 42-0 at the next seven weights.

"In the upper weights, we're kind of young and green there," Krueger said. "From 140 all the way up, we pinned them and that was pretty remarkable."

Actually, the Rocks had a walkover and an injury default victory during that run of points as well as five pins but nonetheless got six points each time.

Salem's pins came from Jeff Shumate (135) over Doug Hare, 0:35; Pete Ten Broeck (152) over Dale McLaren, 0:44; Doug Wind (160) over Ty Garry, 1:23; Tally Sny (171) over Tom McBride, 3:40; and Phil Haynes (189) over Brett Biotti, 0:33.

Chris Wozniak (145), replacing Josh Viau, who is sidelined with a broken hand, won by forfeit, and heavyweight Jamie Breithaupt was awarded six points when Central's Dan Krause had to withdraw because of an injury.

The Vikings led (11-0) early when Lee Southard (103) scored a technical fall over Scott Hughes and Tau Davenport (112) pinned Steve Hughes.

Salem won the next three — all by pin — to take an 18-11 lead. Scott Martin (119) pinned Adam Zell in 42 seconds, Dan Bonnett (125) pinned Ralph Hale in 3:45 and Dan Phillips (130) pinned Barry Brown at 5:43.

The 125-pound bout pitted team captains against each other, with Bonnett eventually extending his season record to 21-0. Phillips trailed Brown 5-3 in the third period when he turned his Central opponent and maneuvered for a pin.

"Everybody wrestled well, even Scott Hughes, who lost," Krueger said. "He's a JV guy who moved up and is wrestling real hard.

"He could have rolled over and quit, but he didn't give it up. When the other kids see that, they think 'The little guy didn't give it up; I'd better not either.' That kind of thing

Please turn to Page 2

Sweet success

Rocks outperform North on hoop court

By Darren A. Nichols
staff writer

There was nothing flashy or exciting — just a good ol' fashion win.

Host Plymouth Salem used a 14-5 mid-third-quarter run to defeat North Farmington 61-41 in a boys basketball game Friday night.

"We lost, there's nothing else you can say," North Farmington coach Tom Negoshian said. "It wasn't something that my team didn't do. You have to give Plymouth Salem credit."

Salem, which improved to 5-3 overall and 2-1 in the Western Lakes Activities Association, was led by senior center Mike Abraham, who scored 16 points. Sophomore forward James Head scored 12 points and junior guard Bob Schneider, playing in his first game since transferring from Redford Catholic Central, 10 points.

Senior guard Dean Pennala led North Farmington with 14 points. Senior forward Eric Hewett contributed eight.

THE RAIDERS dropped to 3-5 overall and 1-2 in the WLAA.

"I think we did a decent job tonight," Salem coach Bob Brodie said. "We held a good three-point shooting team to 41 points, and I'm pleased with the number of contributors we had coming off the bench.

"I'm still not satisfied with the offense. We shot a little better, but we were not into the flow. We saw shades of it coming."

A Schneider three-pointer with two seconds left in the first half gave Salem a 27-21 lead heading into halftime.

The three-pointer broke an eight-point spurt by the Raiders that cut the Salem lead to 24-21 with 36 seconds left in the first half.

Salem led 24-13 with 2:13 left in the second quarter after scoring five straight points on free throws by center Don Johnson while Schneider hit a basket and a free throw. North scored the next eight on a three-pointer by senior guard Brian Lee and five straight points by Hewett on a three-point play and a pair of free throws.

"I THOUGHT we had some good things going, but Schneider hit a three-pointer to make it a six-point game at the end of the half," Negoshian said. "It carried the momentum (for Salem) into the second half."

Salem, which led most of the game, broke it open in the third quarter.

Head took a feed from Schneider and hit a layup to open the third-quarter run with 5:31 left in it. Schneider hit a trey from the right wing to put Salem up 34-25.

A basket by Abraham put Salem up 36-25 before North scored five straight points on a three-pointer by Pennala and a basket by senior center Brad Pawlowski.

Salem finished the run, scoring the last seven points of the quarter, including five from Head.

Salem led 43-30 at the end of three quarters.

"We got down 10 or 11 points and we did some things to get back into the game because we were playing to win," Negoshian said. "They did a nice job executing their press breaker."

EACH TEAM traded baskets early in the fourth quarter and Salem, leading by 15 points midway through it, cleared the bench.

"We're about where I expect us to be at this point (of the season)," Brodie said. "We're not great but we're getting better.

"James (Head) is capable of playing a little better, but he's playing well off the glass. Abraham has been steady every game and Schneider stepped in and contributed quite a bit. He's a welcome addition to our team. He fits into the mesh of the team and takes some of the pressure off the guards. Now we have three players that can step in and bring the ball up the floor."

Negoshian said he found some positive things from the outcome.

"Our bench brought us back and played hard," he said. "We will be positive and hopefully we learned something from this loss."

Canton cagers stop Chargers

Livonia Churchill's slowdown tactics worked for three quarters Friday, but the Chargers came unglued in the final period as Plymouth Canton roared back for a 53-35 Western Lakes Activities Association cage triumph.

Canton outscored Churchill 24-4 in the fourth quarter after trailing 31-29 following the end of the third quarter.

"We figured they (Churchill) would play zone and be patient on offense," said Canton coach Dave Van Wagoner, whose team is 5-3 overall and 3-0 in the WLAA. "It was definitely a slowdown, but the kids hung in there until the fourth quarter.

"I thought we stepped up the pressure by putting fresh legs in there every couple of minutes and it paid off. We just had a great fourth quarter."

Mike Stafford, a junior guard, tallied a team-high 13 to lead Canton. Hal Heard, a 6-foot-4 senior forward, added 10 points, while 6-7 senior center Tony Coshatt contributed 10 points and 13 rebounds.

Brian Johnson and Marcus Sarnovsky, a pair of senior guards, scored 10 and nine, respectively, for the Chargers.

Canton outrebounded Churchill 23-4 in the second half.

"I think their size finally took over," said Churchill coach Tom Lang, whose team is 1-7 overall and 0-3 in the league. "I thought my kids controlled the ball for three quarters, and I'm quite proud of the effort they put forth considering Canton is one of the teams to beat in the conference. We gave Canton all they wanted for three quarters."

WESLEYAN 67, PCA 55: Plymouth Christian faced a 20-point halftime deficit Friday but rallied in the second half to make the game close at North Branch Wesleyan. The Eagles were unable to produce a victory, however, and lost 67-55.

The Eagles were outscored 21-9 in the first quarter and trailed 33-13 at halftime, but they regrouped in the third quarter to cut the Wesleyan lead

Please turn to Page 2

Canton gymnasts reach peak in dual

Plymouth Canton offered a glimpse of its true potential in gymnastics Wednesday with a peak performance against Westland John Glenn.

The Chiefs scored a season-high 140.5 in the dual meet at Canton while Glenn had a 127.15 total.

"This meet puts us well within range of our potential," Canton coach John Cunningham said. "It was not a fluke score. This is the range I anticipate we'll be in for the rest of the year barring injuries.

"We still have room to move up, but this is where I was hoping they would be and it's probably earlier in the year than I thought we'd be there."

Helping the Chiefs (2-1) to achieve their best score to date was junior Kim Rennolds, who won three events, set two school records and tied another and compiled the highest all-around score.

Rennolds broke her own record of 9.3 on floor exercise with a first-place score of 9.4. She tied her school record of 9.4 on vault and set the new standard in the all-around at 36.45. Rennolds also won the competition on balance beam with a 9.15.

"IT WAS A VERY nice meet for Kim," Cunningham said, "but if you look down the line Jenny Tedesco had an excellent meet and Kim Lewke also was up there."

Tedesco was second among all-arounders at 35.20, Lewke third at 34.95 and Dawn Clifford fifth at 33.55. Tedesco had the best bars routine (8.6), placed second on beam (8.85) and was fourth on vault (8.9) and floor exercise (8.85).

Lewke tied with Glenn's Lori Trussler for second on vault (9.1), finished fourth on bars (8.3) and was third on beam (8.65) and floor (8.9). Clifford placed fifth on vault (8.8), beam (8.45) and floor (8.6).

"This is where I want these kids to be," Cunningham said of the overall team performance. "We just haven't shown it yet. This is the first time we came out and showed how really good we can be."

Cunningham had expected a more competitive meet from the Rockets, who had scored 127 previously without Trussler, who became eligible last week. But Glenn was minus one of its top gymnasts after Kyna Morgan became ill and missed the meet.

"I loaded up my team thinking they were going to have a good meet," Cunningham said, "and we had a little more flexibility as it turned out. I don't know how much difference it would have made in terms of depth, but it might have made a three- to four-point difference."

Trussler was fourth (34.5) and teammate Marissa Maybouer sixth (33.2) in the all-around scoring. Trussler also was fifth on bars (7.8), fourth on beam (8.55) and second on floor (9.05). Maybouer's only top-five finish was on bars in which she was third (8.4).

Canton has a makeup meet Tuesday at Ann Arbor Pioneer.

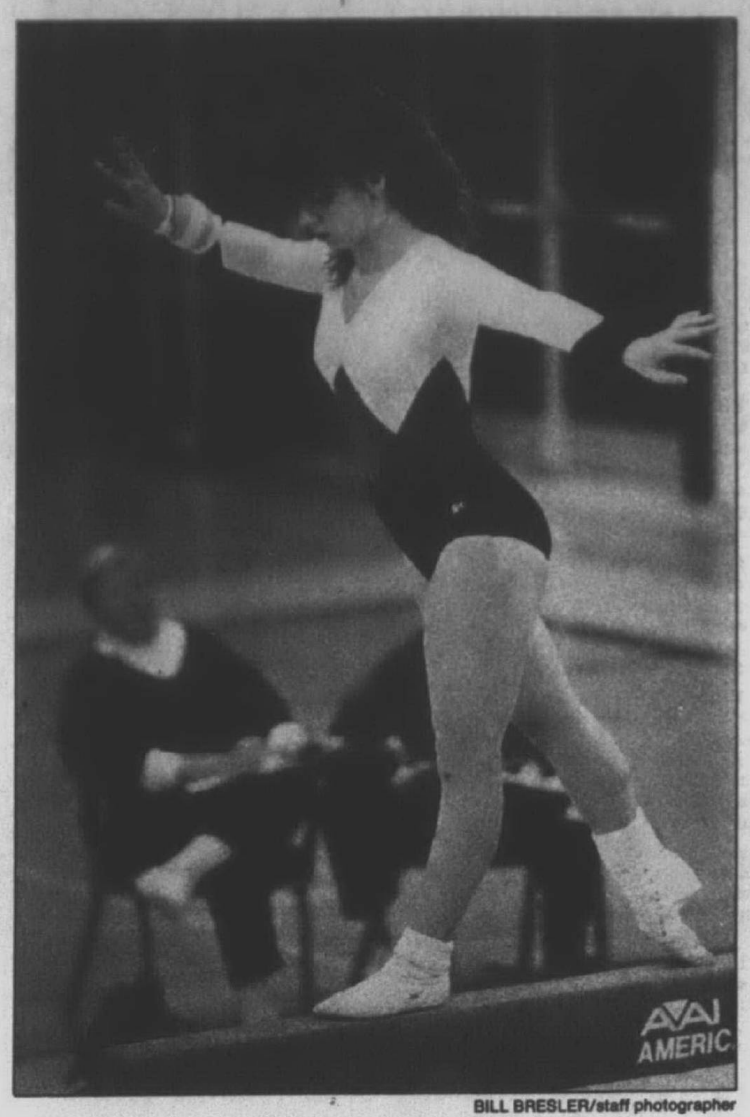

BILL BRESLER/staff photographer

Jenny Tedesco was second on the beam and second in all-around scoring Wednesday for Canton.

Shamrocks notch easy win over ND

Continued from Page 1

to nine points, 47-38.

Dustin Jones netted a game-high 33 points for North Branch, and teammate Tom Meredith added 11.

Jason Neal scored 22 points and Matt Cronan 15 for Plymouth Christian, which fell to 1-9 overall.

Nathan Ledbetter added nine points and six rebounds, and Jeff Hess and Art Partain had four assists each.

HARRISON 74, NORTHVILLE 53: Harrison overcame the absence of two starters Friday and still won by 21 points over visiting Northville.

The Hawks were without center Mike Pesci, who made a football visit to Boston University last weekend, and forward Andy Fitzpatrick, who was ejected after receiving a second technical foul.

Fitzpatrick, who will miss the Tuesday game against North Farmington, was penalized first for hanging on the rim and later for slapping the backboard.

"We played under big-time adversity," Harrison coach Mike Teachman said. "Everybody reached back for something extra and got it. The team refused to fold."

The Hawks led 30-29 at halftime but outscored Northville 29-10 in the third quarter in which junior guard Jeremy Teachman and senior center Paul Gilvydis combined for 23 points.

Both players finished with 18 points apiece to lead Harrison. Gilvydis scored 12 and Teachman 11 in the third period. Gilvydis also had nine rebounds.

Senior forward Duante Anderson added nine points for the Hawks, and Fitzpatrick had eight before leaving the game.

Senior Justin Romans did a nice job as the replacement for Fitzpatrick, coach Teachman said. Ryan Cahill came off the bench in the third quarter to score a pair of three-point baskets and help to keep Harrison in front.

Senior guard Dan Hight recorded 12 assists for Harrison, which improved to 2-1 in the Western Lakes Activities Association and 7-2 overall.

Matt Schramm scored a game-high 24 points for the Mustangs, 1-2 and 5-4.

GLENN 56, FARMINGTON 38: A big second quarter lifted host Westland John Glenn to an 18-point victory over the Falcons in a WLAA basketball game Friday.

Farmington was down two points after one quarter (13-11), but the Rockets outscored the visitors 20-7 in the next to lead by 15 at halftime. Glenn had a 23-20 edge in the second half.

The Falcons are 0-3 in the league and 2-5 overall, Glenn 2-2 and 3-4.

Senior center Jay Jensen scored 10 points to lead Farmington. Senior guard Kevin Champion had 15 and junior forward Ken Taylor 10 for the Rockets.

REDFORD CC 80, NOTRE DAME 47: The Shamrocks stayed unbeaten in the Central Division of the Catholic League and improved to 8-1 overall with their victory Friday at home.

Senior forwards Chad Varga and Bob Kummer scored 23 and 19 points to lead CC, respectively. Varga had a pair of dunks and Kummer one. Junior guard Mark Gondek added 14 points.

Senior guard Terrence Porter scored 17 points for Notre Dame, 0-4 and 2-7.

The Shamrocks led 33-19 at halftime and blew the game open with a 29-13 margin in the third quarter.

the week ahead

BOYS BASKETBALL
Monday, Jan. 27
South Lyon at Westland Glenn, 7:30 p.m.
Tuesday, Jan. 28
Romulus Christian at G.C. United, 6 p.m.
Clarenceville at Det. Luth. West, 7 p.m.
D.H. Annapolis at Garden City, 7 p.m.
Trenton at Wayne Memorial, 7 p.m.
Liv. Churchill at Farmington, 7:30 p.m.
Liv. Franklin at Westland Glenn, 7:30 p.m.
W.L. Western at Liv. Stevenson, 7:30 p.m.
Northville at Ply. Salem, 7:30 p.m.
Ply. Canton at W.L. Central, 7:30 p.m.
N. Farmington at Farm. Harrison, 7:30 p.m.
S'field Christian at Redford Union, 7:30 p.m.
Bishop Borgess at Birm. Bro. Rice, 7:30 p.m.
Redford CC at Warren DeLaSalle, 7:30 p.m.
St. Agatha at Cardinal Mooney, 7:30 p.m.
Ply. Christian vs. Lutheran Westland at Lowell Junior High, 7:30 p.m.
Friday, Jan. 31
Luth. Westland at D.H. Fairlane, 7 p.m.
Clarenceville at Harper Woods, 7 p.m.
G.C. United at Livingston Christ., 7 p.m.
Liv. Churchill at Northville, 7:30 p.m.
Farm. Harrison at Liv. Franklin, 7:30 p.m.
Liv. Stevenson at Farmington, 7:30 p.m.
Westland Glenn at N. Farmington, 7:30 p.m.
W.L. Central at Ply. Salem, 7:30 p.m.
Ply. Canton at W.L. Western, 7:30 p.m.
Garden City at Dearborn High, 7:30 p.m.
Woodhaven at Redford Union, 7:30 p.m.
Taylor Center at Red. Thurston, 7:30 p.m.
Wayne Memorial at Wyandotte, 7:30 p.m.
Bishop Borgess at Redford CC, 7:30 p.m.
Ply. Christian at A.A. Greenhills, 7:30 p.m.

MEN'S COLLEGE BASKETBALL
Wednesday, Jan. 29
Schoolcraft at Oakland CC, 7:30 p.m.
Friday, Jan. 31
Oakland CC at Flint Jordan, 7:30 p.m.
Saturday, Feb. 1
Flint Mott at Schoolcraft, 7:30 p.m.

WOMEN'S COLLEGE BASKETBALL
Wednesday, Jan. 29
Oakland CC at Schoolcraft, 7:30 p.m.
Thursday, Jan. 30
Grand Rapids Baptist at Madonna, 7 p.m.
Saturday, Feb. 1
Aquinas College at Madonna, 7 p.m.
Schoolcraft at Flint Mott, 7:30 p.m.

PREP HOCKEY
Tuesday, Jan. 28
Liv. Stevenson vs. S'field-Lathrup at Southfield Civic Center, 3:30 p.m.
Redford CC at S'gate Anderson, 8 p.m.
Wednesday, Jan. 29
Liv. Franklin vs. Bloomfield Andover, Liv. Stevenson vs. Grosse Pte. North at Livonia's Edgar Arena, 6 and 8 p.m.

Rocks down Hawks, lose injured player

The Plymouth Salem volleyball team took Thursday off following Wednesday's thumping of Farmington Hills Harrison which left the Rocks nursing their wounds.

Plymouth Canton overcame a slow start Wednesday in defeating Western Lakes Activities Association opponent Livonia Franklin in four games.

After Salem and the Hawks split the first two games, the Rocks (14-5-6 overall and 2-0 in the WLAA) dominated the Hawks en route to a 15-6, 14-16, 15-1 and 15-5 victory.

But it was not without its cost. With Salem leading 5-1 in the third game, senior Julianna DeLaRocque went up for a spike. When she landed, she twisted her ankle and fell on the floor in extreme pain.

"At first we thought it was a broken leg, because it started swelling high, right above her ankle," Salem co-coach Allie Suffety said.

After being x-rayed twice, the prognosis was a severe sprain. DeLaRocque was told to stay off the ankle for three days. Suffety doesn't expect her to return to action for 10 days, however.

The injury seemed to spark the Rocks, who went on to win the third game 15-1.

In the fourth game, tragedy struck Salem again. Nikki Santilli dove for a shot and hit her head on the floor, suffering a slight concussion. She isn't expected to miss any action.

"The injury to DeLaRocque bothered our kids," Harrison coach Ron Shortt said. "It was strange. It has a positive effect on them but it bothered us. You have to admire the way they played."

Suffety praised senior captain Julie Thomas (nine kills) for maintaining control on the court for the Rocks.

"She pulled the team together and everybody rallied around her," Suffety said. "I wasn't sure how the team was going to respond after the injuries."

DeLaRocque collected six kills and eight aces before leaving the game. Junior Jenny Garvey recorded eight service aces, while Shelby Carey, Martha Bol and Cyndi Platter accounted for 14 kills for Salem.

Harrison's Amanda Ault played an excellent game, according to Shortt. The sophomore setter had 18 assists and five kills.

Middle hitter Julie Heist added six kills and seven aces, while Krista Snow had five kills and five block assists for the Hawks (4-4-4 overall and 1-1 in the WLAA).

AFTER LOSING the first game to host Franklin, the Chiefs (1-1 in the WLAA) came back for a 10-15, 15-12, 15-12, 15-7 win.

"We came out slow and we've had our problems with that so far this season," Canton coach Jacqueline Getz said. "We made some adjustments and started playing better.

"Franklin isn't a strong hitting team, but they are good at placing the ball. They were picking us apart. We made some adjustments defensively in our back row and that made the difference."

Getz singled out the all-round play of seniors Jenny Davis and Danielle Meyka and the serving of junior Angela Fountain.

"(Senior) Allison Phillips hustled defensively and set very accurately," Getz said.

Western pins Canton

Continued from Page 1

helps you to get some momentum going."

PLYMOUTH CANTON closed the gap on WLAA power Walled Lake Western in the higher weights Thursday but couldn't overcome the Warriors in a 37-23 loss.

The Chiefs are 1-1-1 in the Western Division of the WLAA and 3-6-2 overall. Western is 13-1-1.

Canton trailed 25-8 after the 145-pound bout but got within 31-23 by winning three of the next four matches.

Joe Hunter (152) edged Tom Maliszewski 11-10, Chris Christesen pinned Scott Offerman in 4:40 and George Young pinned Arnie Gillert in 4:51. Western finished with a 14-point victory after its heavyweight, Greg Garbacik, won by forfeit.

"They are a very, very solid team, and I thought we hung in there pretty well with them," Canton coach Jim Eddy said.

Other Canton winners were Dave Smith (125) and Nick Spano (130). Smith defeated Eric Bagalay 7-5, and Spano won by technical fall over John Gibson, achieving a 17-1 score after four minutes.

Among those winning for the Warriors were Rob Fritz (103), by pin over Frank Taormina, 3:12; Andy Fritz (112), by pin over Andy Strahan, 1:15; and Benji Kim (119), by decision over Mike Borich, 8-0.

Western had consecutive decisions from Dave Bartlett (135), Zack Budden (140) and Travis Ilacqua (145). Bartlett won 6-3 over Jerry Flynn, Budden 11-5 over Kevin Pavlov and Ilacqua 5-1 over Bill Buslepp.

Canton's Young improved his season record to 21-0. Strahan is 15-4-1, Spano 14-3 and Christesen 12-4.

CRYSTAL TRUCK PARTS
YOUR TRUCK PARTS STORE
½ Ton - 50 Ton Trucks
4-Wheel Drive
HEAVY DUTY SPECIALISTS
313-584-8008
CASH FOR TRUCKS

"Please, my little girl needs blood."

Imagine if you had to ask for blood to save the life of someone you love. Next time the American Red Cross asks, give blood, please.

GIVE BLOOD, PLEASE

1992 DETROIT BOAT & FISHING SHOW

There Is No Better Time to Buy a Boat!

★ 1,000 1992 Model Boats Under One Roof ★
★ Lowest Interest Rates in 15 Years ★
★ Lowest Prices of the Year for New Model Boats ★

SPECIAL ATTRACTIONS:
HUNT FOR BOAT SHOW TREASURES!
PRIZES TOTALLING $25,000:
Jet Ski • Dockage • Paddle Boats • Charter Trips
OR ENTER AT THE BOAT SHOW OFFICE

plus
• Nautical Village
• Sammy Duvall
• Babe Winkleman
• Mark Romanack
• Antique Boat Display
• APBA Gold Cup Racers

HOURS: Saturdays & Wednesday: Noon to 10p.m.; Sundays: Noon to 8p.m.; Monday, Tuesday, Thursday, & Friday: 3p.m.-10p.m.

ADMISSION: Adults $7, Children Under 12 FREE with Adult, Seniors FREE on Monday

Cobo Center, February 1-9

FREE ADMISSION* to the Boat Show If You Buy a Boat at the 1992 Detroit Boat & Fishing Show!

*FREE ADMISSION IS BASED ON A TICKET PRICE REFUND OF $7 MADE AFTER THE PURCHASE OF A BOAT AT THE 1992 DETROIT BOAT & FISHING SHOW BY PARTICIPATING DEALERS. THE NUMBER OF TICKETS REFUNDED IS TO BE DETERMINED BY EACH INDIVIDUAL DEALER WITH A MINIMUM GUARANTEE OF ONE TICKET REFUND.

SKI TIME

Get on the Right Track With the
THE Observer & Eccentric NEWSPAPERS
Cross-Country Ski School!

Cross-country skiing is a fun, exciting, and healthful way to enjoy the outdoors this winter. You can learn to cross-country ski at the Observer & Eccentric Ski School at several neighborhood locations in Oakland and Wayne Counties. Individual dates and times may change in each community. Clinics begin in January (weather permitting).

$13* includes equipment rental and 1½ hour ski lesson
$7* (with your own equipment)
*Non-resident fee, or local parks and recreation policy in effect.

Due to limited space availability, pre-registration is required. For complete registration information, call any nearby site listed below, Monday through Friday, at least one week in advance of lesson.

ADDISON OAKS COUNTY PARK
c/o Oakland County Parks & Recreation
1480 West Romeo Road
Leonard, MI 48367
693-2432
Ski a Special Event
Family and Friends Ski Nights
January 11, 18, 25 and February 1
Winterfest, January 25

INDEPENDENCE OAKS COUNTY PARK
c/o Oakland County Parks & Recreation
9501 Sashabaw Road
Clarkston, MI 48348
625-0877
Ski a Special Event
Family Affair Ski Tour, January 11

SAN MARINO
c/o Farmington Hills Parks & Recreation
31555 Eleven Mile Road
Farmington Hills, MI 48336
473-9670

PINE TRACE GOLF COURSE
c/o Rochester Avon Recreation Authority
3600 Pine Trace Boulevard
Rochester Hills, MI 48309
651-6210 ext. 3103

WARREN VALLEY GOLF COURSE
c/o Wayne County Parks & Recreation
33175 Ann Arbor Trail
Westland, MI 48185
261-1990

CC's Yoakam waits for offer

football

The following is a list of area football players and the schools they are considering:

CATHOLIC CENTRAL

Kerry Zavagnin, kicker: visiting Clemson and Wisconsin for football and soccer.

Brian Brewer, lineman: will sign with Northwood.
Gary Stegall, linebacker: visiting Hillsdale, Northwood and Saginaw Valley.

Matt Roney, defensive back: visiting Michigan Tech and several Ivy League schools.
Steve Leiger, lineman: visiting Michigan Tech.
Dan Gusoff, fullback/defensive lineman: visited Northwood, but might opt for baseball.
Brett Walter, defensive back: visited Northwood, but considering playing baseball at Eastern and also trying out as a walk-on for the EMU football team.
Dan Cretu, guard: visited Northwood, Dayton.
Jeff Tibaldi, running back: Northwood.

BISHOP BORGESS

Justin Gugala, lineman: visiting Hillsdale.
Marvus Hood, guard: Kenyon College (Ohio), Air Force, Holy Cross, Columbia.

NORTH FARMINGTON

Brad Pawlowski, lineman: Ivy League schools.
Vern Ratliff, guard: Michigan Tech.
Eric Porter, lineman: Hillsdale.
Brian Lee, receiver: Albion or Adrian.

FARMINGTON

Matt Siskosky, linebacker: Ivy League schools.
Jay Jensen, lineman: might visit Saginaw Valley.
Chris Marting, running back: Northern Michigan.

PLYMOUTH SALEM

Tim Galda, lineman: visiting Northwood.
Bob Smith, lineman: Pennsylvania.

JOHN GLENN

Tad Quattlander, running back: visiting Saginaw Valley, Grand Valley and Ferris State.

REDFORD UNION

Brian Theis, quarterback: Division III schools.
Paul Nowak, receiver/linebacker: Considering Ferris State.

LIVONIA STEVENSON

Chad Myers, running back: visiting Grand Rapids JC.

By Steve Kowalski
staff writer

While some Observerland football standouts have already decided where they're headed after high school, others remain unsure.

Including Redford Catholic Central two-way star Frank Yoakam, a consensus all-stater who has been virtually ignored by Division I colleges.

Others still waiting, pending ACT scores or grades, include Farmington Hills Harrison stars Roy Granger, Jason and Mike Gloetzner and Plymouth Salem's Leon Hister.

Yoakam originally planned visits to Western Michigan and Bowling Green, but each school canceled the trips after receiving commitments from other players.

CC coach Tom Mach expressed surprise over the recruitment of Yoakam, one of CC's best all-purpose players in several years who has been timed at near 4.5 seconds in the 40-yard dash.

GRADES AREN'T a problem, because Yoakam said he carries about a 2.6 grade point average and he scored a 20 on his ACT test. After Detroit St. Martin De-Porres upset CC, 16-15, for the Catholic League championship last October, De-Porres coach Ron Thompson said: "We can't stop 84 (Yoakam). He's the only ballplayer we've faced in the last four years that we can't stop."

"I don't know what scouts are finding, I can't imagine," Mach said last week. "He's one of the best specialty people we've had in quite a while and wherever he goes I think he'll make an impact."

Yoakam said he plans on making a visit Thursday to Hillsdale College, a Division II school with a pipeline to CC, and he might also visit U.S. Military Academy at West Point. Not many Division II programs have recruited Yoakam because most thought Division I schools would be after him early.

Tom Yoakam, Frank's father, said the recruiting processs can be misleading.

"A coach from Western Michigan came into the school (CC) in December and said 'Western is the school for him (Frank),'" recalled the elder Yoakam. "He said he could see Frank starting as a freshman. They build kids up and all of a sudden they call up and say they're not interested. It happens to all kids.

"He had some fantastic games, I don't know why anyone doesn't want him. Frank ran a 4.48 40 yard dash at the Michigan Camp in June and only two guys there, Granger and (DePorres) Adrienne Edwards, were faster out of about 1,100 kids."

YOAKAM COULD walk-on without a scholarship to a Division I school but would rather not.

"My dad's already paid $4,000 a year sending me to CC, I don't want him having to start paying for my college as well," Frank said.

Granger, meanwhile, looks like he'll end up at a junior college or will have to pay his own way to a Division I school his freshman year without playing because of low GPA and ACT scores, Harrison coach John Herrington said.

The destiny could be the same for linebacker Mike Gloetzner, who has not passed the ACT test. Two-way tackle Jason Gloetzner has been offered a full-ride scholarship to Central Michigan, but the Chippewas are waiting to learn if he qualifies in the core curriculum classes.

Greg Piscopink, who injured his knee midway through his senior season, has not taken the ACT test so he has no college plans yet, Herrington said.

Among those Harrison players who will have no trouble qualifying for colleges are linebacker Mike Pesci, quarterback Andy Fitzpatrick, running back Chad Haney and wide receiver Matt Gordon.

Pesci is considering Boston University, Columbia and Brown, and perhaps Notre Dame for baseball only, Herrington said. Fitzpatrick is looking at Columbia, Brown and Princeton, while Haney and Gordon could end up at Adrian, Alma or Albion.

sport shorts

● ROLLER SKATING

Canton Parks and Recreation Services and the Skatin' Station are co-sponsoring roller skating lessons for beginners.

Children age 6-15 can take the lessons on Saturdays beginning Feb. 8, ages 5 or younger on Mondays or Thursdays beginning Feb. 3 or 6.

The cost of the eight-week class is $28 for those 6-15, $24 for those 5 and under. The fee includes skate rental.

Skaters must register in person starting today at Canton Parks and Recreation, 1150 S. Canton Center Road.

● YOUTH HOCKEY

The Plymouth-Canton Hockey Association will elect officers for the 1992-93 season at 7 p.m. Monday, Feb. 10. Coaches will be selected for the 1992-93 season at 7 p.m. Wednesday, Feb. 19, at the Plymouth Cultural Center. For information on either events call 454-9979.

● TEEN SKI TRIP

Canton Parks and Recreation will have another teen ski trip to Alpine Valley Ski Area on Friday, Feb. 7, for youth age 13 to 19.

The fee is $16 for people with equipment and $23 for those who must rent equipment. There is no residency requirement. For further information call 397-5110.

● SOCCER CHAMPS

The '78 Vardar III boys soccer team won the 1992 Midwest Regional Indoor Championship last weekend with a 5-1 triumph over the International Club of Cleveland in a two-day tourney held in Akron, Ohio.

The '78 Vardar squad, coached by Morris Lupenec, reigns National Indoor champs. They are also state and regional outdoor title holders.

The squad will defend its national title March 27-29 in Atlanta, Ga.

● SPRING SOCCER

Registrations for the Canton Soccer Club spring season are being accepted at the Canton Parks and Recreation Department through Friday, Jan. 31. Girls and boys between the ages of 5 and 18 are eligible. Youths registering for the first time must bring a birth certificate. For information, call Watson Zdrodowski at 459-0927.

GRETA PICKLESIMER/staff photographer

Craig Steshetz of Canton won the breast stroke Thursday with a 1:07.14 time, helping the Chiefs defeat Salem.

Chiefs put stop to Salem streak

Continued from Page 1

key contribution early in the meet. In the first four events. Lancaster placed third in the 200 freestyle (1:57.52), Tertel second in the IM (2:15.38), Ealovega third in the 50 freestyle (24.62) and Nick Atwell first in diving with a career-high score of 255.40.

"THEY'VE BEEN in the program four years, they've worked hard and they came through when we really needed them," Wellman said.

Olson said he had Canton winning 100-86 when he scored the meet ahead of time, but the difference was Atwell's strong performance in diving. Olson had given the edge to his diver, Steve Salhaney, who was second at 241.90.

"That's the best Salhaney has been, but Atwell dove very well," Olson said, adding their respective scores will make them first and second on the Observerland list of top divers. "If he had won there, that would have been four points and I would have been right on.

"As it turned out, I knew (Wellman's) lineup better than I did my own tonight. We knew what to expect and they swam very well. We'll try to keep it going and see what happens at the conference meet."

Other Canton divers and swimmers finishing in the top four were Jason Fowler, fourth, diving, 164.85; Joe Foster, second, butterfly, 59.95; Lancaster, second, 100 freestyle, 52.99; Tertel, third, 500 freestyle, 5:25.06; Bryan Lang, second, backstroke, 1:02.15; and Ryan Henkel, fourth, breaststroke, 1:10.65. Tertel, Lang, Henkel and Bill Gildhaus (breaststroke) achieved personal bests.

Salem individuals in the top four were, by event — 200 freestyle: Aaron Berlin, second, 1:56.7; Brett Petroskey, fourth, 2:01.02; IM: Joe Ervin, third, 2:15.84; Matt Erickson, fourth, 2:20; 50 freestyle: David Bracht, second, 24.11; Fred Locke, fourth, 24.76; diving — Woody Thomas, third, 170.05; butterfly: Helmstader, third, 1:02.69; Chris Lynn, fourth, 1:03.26; 100 freestyle: Erickson, third, 53.94; Bracht, fourth, 55.68; 500 freestyle: Berlin, second, 5:18.36; Ervin, fourth, 5:35.34; backstroke: Lynn, third, 1:02.93; David Krupin, fourth, 1:05.09; breaststroke: Andy Dettling, second, 1:09.42; Phil Hoffmeyer, third, 1:10.

Salem's second-place relays consisted of Helmstader, Hoffmeyer, Erickson and Bracht in the medley (1:47.38); Bracht, Petroskey, Erickson and Locke in the 200 freestyle (1:37.36); and Petroskey, Ervin, Helmstader and Berlin in the 400 freestyle (3:39.42).

Shamrocks waste chance, lose 5-3

By Steve Kowalski
staff writer

Mike Brown graduated in 1975 from Redford Catholic Central, but he didn't mind playing the traitor's role Saturday night before a sellout crowd at Redford Arena.

Brown, who coaches the Birmingham Brother Rice hockey team, couldn't have been more proud of his team's come-from-behind 5-3 win over Metro League rival CC. Not only did Brown graduate from CC, but so did assistant coaches Jeff Wall, Tom Nugent and Brian Macdonald.

"We still bleed blue (CC's main color) in certain sports, but when we're playing them in hockey our allegiance turns," Brown said. "A lot of our classmates from CC come to these games and tease us, call us traitors, but they understand."

The win improves Rice's record to 11-1 overall and 5-1 in the Metro League's Western Division. CC fell to 8-3-1 overall and 2-2 in the division.

The Warriors, who trailed 3-2 early in the third period on an unassisted goal by CC junior forward Joe Blaznek, scored three goals in the next 6:54 to assure the win. Sophomore forward Dale Rominski started the rally with a goal, assisted by freshman Mike Jalaba, at 2:54 of the third period to tie the game at 3-3.

Junior forward Matt Koziarz gave the Warriors a 4-3 lead with a goal at 4:48, assisted by junior center Larry Leo. Rice ended the flurry at the 7:47 mark when senior forward Mitch Murlick's slap shot found the net behind CC goalie Mike Brusseau. Teammates Jason Emery and Brian Hartwell picked up assists on the fifth goal.

Really, it only seemed a matter of time before Rice broke loose against CC, considering the Warriors' 29-13 shots-on-goal advantage. Josh Fryer and Matt Allen had the earlier Rice goals.

"We made three mistakes and they got three goals," Brown said. "But we didn't get down. We have some veterans and a couple of our captains (Matt Fleury and Hartwell) stood up in the locker room between the second and third periods and said 'We've got to win some big games.' We used our speed in the third period. We practiced all week jamming the (opposing) net, because Brusseau is too tough to beat straight on."

Rice goalie Derek Billis came up with two big plays in the third period to help the Warriors' chances. With the score tied at 3-3, Billis made a kick save on a shot 25 feet in front of the net by CC junior forward Bill Baaki. Then, with Rice ahead 4-3, Billis came out of the net to poke the puck away from CC's Jeff Helner, who skated in untouched.

"Our goalie sometimes lacks concentration because we don't give up many shots, but as soon as one gets behind him he gets mad and is determined to not let another go in," Brown said.

CC coach Jack Gumbleton believes his team suffered a letdown after taking the 3-2 lead only 53 seconds into the third period. Of course, to the Shamrocks' credit they played again without key defensemen Steve Sienkiewicz and Bob Abbate.

"I thought after we went up 3-2 we let down a little bit, like we had the game won, and that's dumb against a good team like Brother Rice," Gumbleton said. "I thought in the first and second periods we had just as much territory as them, we just didn't get the shots."

CC took a 1-0 lead at 7:57 of the first period when Mike Seiler scored the first of his two goals, putting a backhand past Billis. Vic Stesiak, a junior forward, drew the assist. Fryer tied the score at 1-1 with a slap shot in the last minute of the first period, but Seiler responded with an unassisted goal at 9:00 of the second period for a 2-1 lead.

CC's Brian Ronayne went into the penalty box for high-sticking at 14:20 of the second period and Allen tied the score at 2 with a goal assisted by Fryer and Emery with 24 seconds remaining in the period.

PRE-INVENTORY SALE
20% off on all down hill ski boots and poles, XC skis/boots/poles and all in-line skates.
CANTON
Canton Corners
Ford Rd. at Lilley
981-2660
NOW OPEN
PLAY IT AGAIN SPORTS
Tu, W, Th 11-8 Fri 11-9
Sat 10-5 Sun 12-5
NOVI
Pine Ridge Center
Novi Rd., north of 10 Mile
347-4499

Observer & Eccentric reaches Michigan's Finest Suburbs!

Beech Lanes
ATTENTION: 1992-93 LEAGUES
Beech Lanes is offering prime time openings for next season. 16 Lane House.
Also available - Late spots and mornings.
Call for more information!!
15492 Beech Rd. & 5 Mile • Redford • (313) 531-3800

DON'T GET CAUGHT IN THE COLD!!
CALL TODAY
SELECT AIR SYSTEMS
459-1954
"The Hot Spot for Furnace Sales & Service"
$100 OFF NEW FURNACE
Expires 1-31-92
We service all makes & models including hot water.
SERVICE AVAILABLE 7 DAYS – 24 HOURS
$25 OFF HUMIDIFIERS Expires 1-31-92
$50 OFF ELECTRONIC AIR CLEANERS Expires 1-31-92
$10 OFF SERVICE CALL Expires 1-31-92
SELECT AIR SYSTEMS
459-1954
41290 Joy Road
Plymouth
TRANE

REDISCOVER YOUR BROKEN TREASURES!
20% OFF
FINE JEWELRY & WATCH REPAIR

Savings of 20% on all Jewelry Repairs:
• Gold Chains Soldered • Pearls & Beads Restrung
• Rings Sized & Repaired • Loose Stones Tightened
The Watch Stop is your ONE-STOP for all jewelry repairs!
WATCH REPAIR: Our watchmakers will clean, overhaul and repair all types of watches, including quartz analog, manual wind and automatic models. One year warranty on all major watch repair.
$1 Off WATCH BATTERIES
Installed while you wait!
One year warranty!
SALE PRICES GOOD THRU FEBRUARY 9, 1992!
NEW EXTENDED WATCH SERVICE WARRANTY! Ask for details!
THE WATCH STOP WATCH & JEWELRY SERVICE
• WONDERLAND MALL, Ph. 422-3988
• UNIVERSAL MALL, Ph. 751-7500
Montgomery Ward
THE BRAND NAME SAVINGS STORE

TAKE A FEW MINUTES TO GO THROUGH YOUR GARBAGE.
Every week, more than 500,000 trees are used to produce the two-thirds of newspapers that are never recycled.
American consumers and industry throw away enough aluminum to rebuild our entire commercial airfleet every three months.

We throw away enough glass bottles and jars to fill the 1,350-foot twin towers of New York's World Trade Center every two weeks.
We throw away enough iron and steel to continuously supply all the nation's automakers.
The ordinary bag of trash you throw away is slowly becoming a serious problem for everybody.
Not only are we running out of resources to make the products we need, but we're running out of places to put what's left over.
Write the Environmental Defense Fund at: 257 Park Avenue South, New York, NY 10010, for a free brochure that will tell you virtually everything you need to know about recycling.
The few minutes you take to learn how to recycle will spare us all a lot of garbage later.
IF YOU'RE NOT RECYCLING YOU'RE THROWING IT ALL AWAY. EDF Ad Council

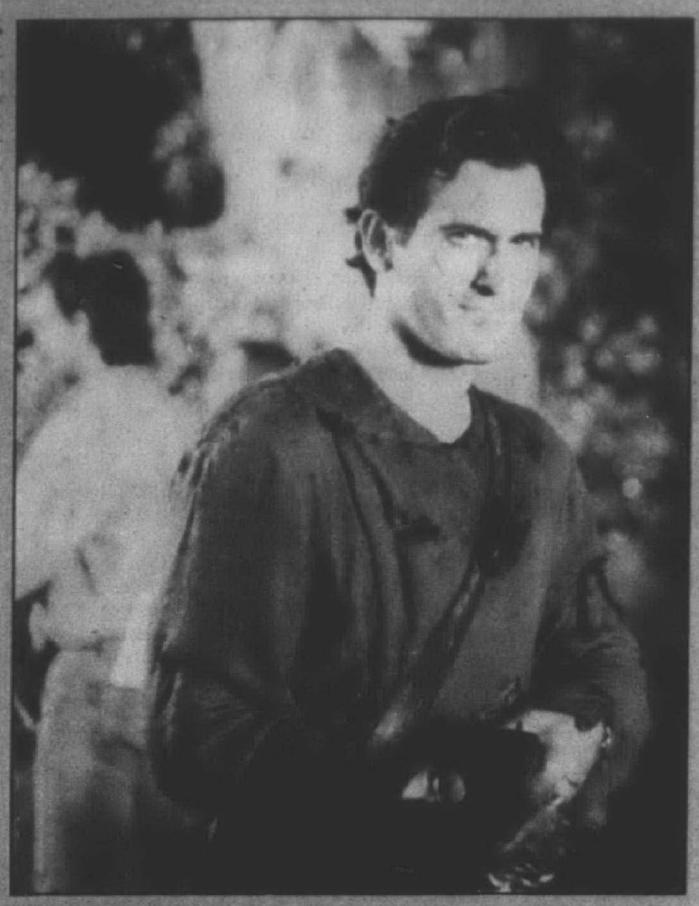

Bruce Campbell as Ash, the hero and sole survivor of the "Evil Dead" saga, is transported back through time to medieval England in the film's latest sequel.

'Evil Dead III:' Sam's baaack with his army

By Evelyn Lossia
special writer

FANS OF the "EVIL DEAD" films anxiously awaiting the sequel to the two previous thrillers, rest assured that director Sam Raimi is hard at work. Raimi has been shooting "Army of Darkness" ("Evil Dead III") on Warner Bros.' special effects lot. But a warning for those with less than iron nerves: this realistic confrontation with the dark side may cause nerves to melt as it transforms nightmares into reality.

Part three continues where part two left off. After reciting a phrase from the ancient book, bound in human flesh and inked in blood, Ash (Bruce Campbell), the hero and sole survivor of the "Evil Dead" saga, has been transported back through time.

He passes into another dimension — medieval England — when this Great Evil Force last stalked the earth in its search for human souls on which to prey.

King Arthur has his Excalibur. Ash has his chain saw, double-barrelled shotgun and a 1973 Olds Delta 88. A blacksmith later assists Ash in replacing his severed hand with a gauntlet. Working together, they make modifications to the Olds, creating the "death coaster." Move over, Batmobile!

The movie doesn't depend on gruesome special effects; Raimi gives us more. He deals with themes that relate to Good versus Evil — power, succession, revenge and deception. To this, Raimi adds a personal touch, his speciality. He takes us over the edge. He creeps into a part of our nightmares we try to avoid — its darkest corner, the Terror Zone.

FORMER MICHIGAN writer/director Raimi has come a long way. His earliest film production days began at age 12, making Super-8 movies to entertain friends in his home. Recently, Raimi reached success with last summer's box office smash, "Darkman."

Raimi's lugubrious wit and unique cinematic style is having an increasing influence on Hollywood's new movies.

Having seen Raimi at work, both in the past and the present, I recall a time, when he filmed a scene in my father's West Bloomfield store. He was instructing one of his friends in the art of properly hanging from a meat hook.

Even back then, Raimi — like Dracula prototype Vlad the Impaler — knew there was an art to inflicting terror. Vlad inflicted terror physically, Raimi psychologically.

Raimi wanted to slither into the darkest corners of the mind, that sacred, unthinkable spot where, under lock and key, we try to forget our scariest nightmares. This technique can't be learned in school. It must be experienced in the mind, by searching our deepest fears and opening those doors of darkness.

WHEN "EVIL Dead" was released in 1983, its innovative camera angles, gushing blood and exploding limbs helped Raimi gain recognition at film festivals in Chicago, New York and Ann Arbor. Acclaimed at the Cannes Film Festival, the movie won awards for both special effects and horror.

Stephen King called it "the most ferociously original horror film of the year."

Please turn to Page 5

Director Sam Raimi checks the camera angle of a scene from his second "Evil Dead" sequel, Titled "The Army of Darkness."

J.C. Whitelaw: A life after Can

By Larry O'Connor
staff writer

In the dust of fractured dreams, disintegrated love and the dissolution of a band, John Campbell Whitelaw has made a rather buoyant album.

Which in itself is remarkable feat, considering the Birmingham resident completed "Out of the Ash Can," in a time when most couldn't lift their heads from the pillows in despair.

Not only did his group, Ash Can VanGogh, break up last year, the three-year engagement to his fiance also dissolved. When conducting his personal inventory, Whitelaw even marvels at it all.

"Here I'd lost my best friends, I'd lost my band and I lost my fiance," said Whitelaw, 25, who was one of the leaders of Ash Can VanGogh. "It was a real emotional time for me. It was like going into the studio without these (his two hands).

"But I realized not only did I still have my two hands, they were two *very big* hands."

The composure of "Out of the Ash Can" certainly belies the personal turmoil Whitelaw endured during its recording. Most of the vibrant folk-rock numbers possess an upbeat tingle, relying on a mantel of catchy riffs and indelible hooks.

Upon closer inspection beneath the veneer of Whitelaw's pop sensibilities, though, the hurt is revealed. He carries no torches, nor does he wallow in his misery.

BUT THROUGH lyrical references to abandonment ("Don't Wake Me Up"), broken hearts ("Without It") and stolen souls ("Autumn Has My Heart"), the shards of unfulfillment cut against the rosy soundscape.

Whitelaw said "Out of the Ash Can" is not so much a testament of his pain, but a cathartic exercise. Though so emotional were some of the numbers, he found himself crying when recording them in his Birmingham studio, "The Barn."

More so, Whitelaw sees the 12-song effort as furthering the musical vision he shared with Ash Can VanGogh, whose folk-rock sound had made considerable inroads in this area.

"We were three writers (Billy Brandt, Mary McGuire and Whitelaw) who worked really well together," he said. "When it came down to choosing material is where we had problems. I wanted to go for the big enchilada.

"Folk rock is definitely in my heart. I always wanted to make this record with Ash Can . . . I needed to make this record. I needed to close the door."

Some of the songs were written while Whitelaw was with Ash Can VanGogh. Brandt and McGuire are given songwriting credits on "Under the Sun," "Twilight's Witch" and "Let it Shine" as well as perform on some of the numbers.

For John Campbell Whitelaw, his latest album, "Out of the Ash Can," proves that there can be a life after the demise of Ash Can VanGogh.

WHITELAW SAID band members still communicate after the break-up, which occurred Jan. 11, 1991.

"There's a weirdness," he said, "but no bitterness."

In the realization he could do it alone, Whitelaw found a new support cast. He credits the production work of Dennis Forbes and mixing done by Gerard Smerek for turning the eight-track production into a viable, seemingly effortless release.

Whitelaw admits there was a bit of trepidation entering the studio a few weeks after the band's demise. Once he cut "Without It" with Jill Jack on back-up vocals, the worries quickly disappeared.

He's always had unshakable faith in his songwriting, which is inspired largely by emotion and somewhat by the peculiar.

On what was behind the soft acoustic instrumental "Rosolo," Whitelaw describes a red, cooper-like sunset he saw once looking out a window in Scotland. Thinking that was the sole inspiration for the number, he adds that it was the same shade as friend's pasta sauce. The jaunty, hopeful "Rainbows (The Telegram Song)" came about while sitting in LaGuardia Airport in New York.

THESE LIGHTHEARTED numbers are designed to provide balance to "Out of the Ash Can," which is available at some area record outlets including Sam's Jams.

Whitelaw intends to market the independent release to major labels for wider distribution.

"I went through a ton of realization, not only on a personal level, but a musical level and a spiritual level," Whitelaw said. "It was very enlightening. It's like I put a lid on it, put a bow on the package."

John Campbell Whitelaw performs Saturdays at Mr B's, Waddles and Rochester roads, Troy. For information, call 689-6070.

REVIEW

A FIST FULL OF CHAOS — various artists

When coming in contact with a compilation release, there are three things certain to authenticate the effort: A. There will be at least one remarkably produced number that alone will make the release worthwhile; B. Bands will unknowingly betray a wide variety of mainline influences.

"A Fist Full of Chaos" connects on both counts. Some 15 groups burn through 16 songs with unfettered zeal (The Generals get the honors of having two tracks "Goodbye" and "Rock N' Roll All Nite" here).

Although the groups are quite diverse in musical styles (Midwest power pop, rockabilly and techno are among those represented), they almost all share the bond of having their sounds reverberate off the red brick walls of Finney's Pub — a haven for some of the Midwest's more-motivated, creative outfits. Sue Summers of Chaos Network deserves a heap of overdue credit for making it one of the most vibrant scenes in the area.

Where to begin? How about the sensually languid offering from Vavoom, "Detroit"? Angie Hanna's voice oozes with indifference.

"It's a cool place/but it's not as cool as Detroit. It's a scary place/but it's not as scary as Detroit," sings Hanna, a model of apathy. This feeling of corresponds with some scraping guitar and hypnotic bass lines that drip closely to the luring realm of Iggy and the Stoogies' "I Wanna Be Your Dog."

While Vavoom exercise some restraint, others here plonder away with laudable amounts of passion. The Culture Bandits, a formidable trio, tear through their track "You're Someone Else" with enough unbridled energy to construct a railroad.

Another threesome by way of Alma, Mich., Instant Zoo checks in with another example of pure rawness succeeding with the alluring "Mile Marker 92."

Those taking a shine to immaculate pop sensibilities will find Trust Fund's contribution, "Try Again," an indelible, compact piece of songwriting while the immediacy of Bigger Than Mass' "White Rice on Demand" wants to burst through the speakers — a definite highlight in the package.

Of the techno outfits who contribute cuts here, Skinhorse's "Souls At Zero (Water into Wine Mix)" manages to find a happy median between modern gadgetry and emotional rendering. By contrast, Wrath of Christian delves more towards the darker, ominous realm with "Thrill Me."

If a particular number doesn't impress you, at least the way the band tackle its craft will.

— Larry O'Connor

IN CONCERT

Monday **Jan. 27**

● **Paradise Valley Jazz Jam Session**
Alvins, 5756 Cass, across from Wayne State University, Detroit.
823-2355

● **Skyles Band**
Rick's Cafe, 611 Church, Ann Arbor.
996-2747

● **Modern Frontier**
Cross Street Station, 511 W. Cross, Ypsilanti.
485-5050

Tuesday **Jan. 28**

● **Chisel Bros. featuring Thornetta Davis**
Alvins, 5756 Cass, across from Wayne State University, Detroit.
823-2355

● **Sleestacks**
With Sinatras at Blind Pig, 208 S. First, Ann Arbor.
996-8555

● **YMI**
Rick's Cafe, 611 Church, Ann Arbor.
996-2747

Wednesday **Jan. 29**

● **Alex Chilton**
Blind Pig, 208 S. First, Ann Arbor.
996-8555

● **3rd Estate**
Rick's Cafe, 611 Church, Ann Arbor.
996-2747

● **Missionary Stew**
Premier Nightclub, 33970 Vandyke, Sterling Heights.
264-7827

● **Crowbar Hotel**
Sully's, 4758 Greenfield, between Michigan Avenue and Ford Road, Dearborn.
846-1920

Thursday **Jan. 30**

● **Mutant Press**
Alvins, 5756 Cass, across from Wayne State University, Detroit.
823-2355

● **Tequila Mocking Birds**
Blind Pig, 208 S. First, Ann Arbor.
996-8555

● **The Attic**
Rick's Cafe, 611 Church, Ann Arbor.
996-2747

● **On-XYZ**
Cross Street Station, 511 W. Cross, Ypsilanti.
485-5050

● **Missionary Stew**
With Red C at 3-D Club, 1815 N. Main, Royal Oak.
589-3344

● **Love Hammer**
Paycheck's Lounge, 2932 Caniff, Hamtramck.
874-0254

Friday **Jan. 31**

● **WAYN Benefit**
With Hope Orchestra, Red C, Fun Club, Trust Fund, Mrs. Jones and Weeping Rachel at Alvins, 5756 Cass, across from Wayne State University, Detroit.
823-2355

● **Swervedriver**
With Poster Children at St. Andrew's Hall, 431 Congress, Detroit.
961-MELT

● **Bootsey X and the Lovemasters**
Paycheck's Lounge, 2932 Caniff, Hamtramck.
874-0254

Poster Children — Jim, Bob, Rose and Rick — will perform with Swervedriver at St. Andrew's Hall in Detroit Friday, Jan. 31.

● **Rare Earth**
Sully's, 4758 Greenfield, Dearborn.
846-1920

● **Beggars and Choosers**
With Mother Superior at Lili's 21, 2930 Jacob, Hamtramck.
875-6555

● **Sun Messengers**
Blind Pig, 208 S. First, Ann Arbor.
996-8555

● **Chisel Brothers**
Moby Dicks, 5452 Schaefer, Dearborn.
581-3650

● **Howling Diablos**
Ted's Pub, 38 S. Main, Clawson.
435-4755

● **Soul Station**
Finney's Pub, 3965 Woodward, Detroit.
831-8070

● **Frank Allison and the Odd Sox**
Rick's Cafe, 611 Church, Ann Arbor.
996-2747

● **RFD Boys**
The Ark, 637½ S. Main, Ann Arbor.
761-1451

● **Pit Vipers**
JJ's Pub, 32611 Ford Road, Garden

Please turn to Page 5

Julian Sands plays Yves Cloquet, part of the dissolute expatriate community in Interzone, the nightmarish world into which Peter Weller as writer William Lee is plunged in "Naked Lunch."

Cronenberg's 'Lunch': It's not for every taste

tickets please

John Monaghan

Chances are William Burroughs never dreamed of cutting a movie deal when he dredged up his novel "Naked Lunch" in the middle 1950s. His crazy quilt of sometimes incoherent tales relies heavily on detailed descriptions of everything from flatulation to homosexual practices to drug use.

Over the years, however, several directors have toyed with the idea of bringing the book to the screen. David Cronenberg has taken the challenge by using the text as a jumping board for his own fantastic account in which a Burroughs-type writer serves as the main character.

In 1952, Bill Lee works as a New York exterminator and as "Naked Lunch" opens, we watch him spray yellow powder into cracks and floorboards, sending roaches scurrying.

When he runs out of insecticide on the job, his friends (based on Burroughs' "Beat" buddies Ginsberg and Kerouac) suggest it may be a "domestic problem."

Arriving home, Bill discovers what they mean. His wife, Joan, is pumping the yellow powder into her veins. Bill's subsequent addiction to the stuff sends him and his typewriter on a one-way trip to Interzone, a mythical Turkish city where he composes what will become "Naked Lunch."

CRONENBERG, THE Canadian-based director of "Dead Ringers" and "The Fly," trusts his material implicitly. The movie is among the most bizarre ever made, yet Cronenberg keeps his camera focused on the action instead of showing off with tricky camera angles and lenses.

The movie is partially about writing and communication. In one of the more unusual ideas, Bill's typewriter sprouts legs and wings, transforming into a cockroach which speaks through a suggestively-shaped opening on its back.

Later, a rival writer will communicate with Bill telepathically. In the style of Japanese monster movies, his lips don't move in sync with the words coming from his mouth.

"Robocop's" Peter Weller is perfectly cast as Bill. With his long, sunken cheekbones and monotone delivery, he's the perfect embodiment of Burrough's signature look and style. It's vital that he remain interesting to watch, since he's featured in every scene.

Judy Davis adds another wild role to her list of recent credits, which has included "Barton Fink" and "Impromptu." She plays the hopeless addict Joan in the cockroach-infected apartment and the writer Joan who cruises Interzone with her husband in search of pretty young boys.

OBVIOUSLY, "Naked Lunch" is not for every taste. Even if you hate the picture (a number of walkouts were recorded during preview screenings), you can't fault the performances.

"Naked Lunch" had me hooked right from the opening credits, with garishly colored rectangles intersecting on the screen. Add to it a jazz score by Howard Shore, with Ornette Coleman sax solos, and it looks and sounds like something out of an old Otto Preminger movie.

Like-minded viewers will also feast on the ingeniously-designed monsters, including alien mugwumps who dispense intoxicating liquids from hot dog-shaped appendages on their head. Sit back and drink it all in and "Naked Lunch" can be a most satisfying trip.

SCREEN SCENE

DETROIT FILM THEATRE, Detroit Institute of Arts, 5200 Woodward Ave., Detroit. Call 832-2730 for information. ($5)

"Hearts of Darkness" (USA — 1991), 7 and 9:30 p.m. Jan. 31-Feb. 1 and 4 and 7 p.m. Feb. 2. Eleanor Coppola shot some 60 hours of footage on the set of husband Francis' epic "Apocalypse Now." She edited it down into this fascinating documentary about the making of the troubled and often brilliant film.

HENRY FORD CENTENNIAL LIBRARY, 16301 Michigan Ave., Dearborn. Call 943-2037 for information. (Free)

"Bulldog Drummond Escapes" (USA — 1937), 7 p.m. Jan. 27. Ray Milland takes his turn playing detective in this entertaining entry in the popular film series.

MAGIC BAG THEATRE CAFE, 22918 Woodward Ave., Ferndale. Call 544-3030 for information. ($3; $2 students and senior citizens)

"8½" (Italy — 1963), 8 p.m. Jan. 27-28. Federico Fellini's autobiographical masterpiece about a soul-searching director (Marcello Mastroianni) trying desperately to embark on his next project. Along the way, he remembers his past life and loves. Great score by Nino Rota.

Kubrick double feature — "The Killing" (USA — 1957) and "Killer's Kiss" (USA — 1956). The first, starting at 8 p.m. Jan. 27, is the story of a race track heist gone wrong, starring Sterling Hayden and Elisha Cooke, Jr. The second, at 9:45 p.m., is an early film noir experiment capped by a bizarre battle with axes in a mannequin factory. Continuing an ambitious tribute to director Stanley Kubrick.

"U2: Rattle and Hum" (USA — 1989), 9 and 11:30 p.m. Jan. 31-Feb. 1. The Irish rock band in a documentary that mixes black and white and color sequences.

MAPLE THEATRE, 4135 W. Maple, Bloomfield. Call 855-9090 for show times. ($6; $2.95 twilight)

"Naked Lunch" (USA — 1992). David Cronenberg's flipped-out treatment of the novel by William Burroughs. Peter Weller stars as an exterminator whose addiction to bug powder sends him on a one-way ticket to a drug-inspired fantasy.

MICHIGAN THEATRE, 603 E. Liberty, Ann Arbor. Call 668- 8397 for information. ($5; $4.25 students and senior citizens)

"Strangers in Good Company" (Canada — 1991), through Jan. 30 (call for show times). A group of seven elderly women and their female driver survive for several days when their bus breaks down in the country. They forage for food (even use pantyhouse to net trout in a nearby river) and reminisce and learn about each other.

"Umberto D" (Italy — 1952), 7 p.m. Jan. 28-29. A moving film from Vittorio De Sica about a retired bureaucrat trying to maintain his dignity and his apartment on a scant government pension. By the director of "The Bicycle Thief."

STATE WAYNE THEATER, 35310 Michigan Ave. West, Wayne. Call 326-4600 for show times. ($2; $1 children and senior citizens).

"The Longest Day" (USA — 1962), Jan. 29-Feb. 1. Robert Mitchum, John Wayne, and Richard Burton head the all-star epic about the preparations for the Normandy Invasion in World War II. Long, well-done and definitely worth a look on the big screen.

UNIVERSITY OF MICHIGAN-DEARBORN, Room 138 Science Building, Evergreen between Ford Road and Michigan Ave., Dearborn. Call 593-5433 for information. (Free)

"Dark Habits" (Spain — 1984), 8 p.m. Jan. 31. In this early comedy from director Pedro Almodovar ("Women on the Verge of a Nervous Breakdown"), a torch singer on-the-run hides out with a convent full of odd ball nuns. Highly recommended.

— John Monaghan

IN CONCERT

Continued from Page 4

City.
522-9450

● **3-D Invisibles**
Paycheck's Lounge, 2932 Caniff, Hamtramck.
874-0254

● **Cuppa Joe**
Cross Street Station, 511 W. Cross, Ypsilanti.
485-5050

● **Neuro Beats**
With the Jamersons at Hamtramck Pub, 2048 Caniff, off I-75.
365-3829

● **Mighty Bosstones**
With The Exceptions at Todd's, 8139 E. Seven Mile Road, Detroit.
366-TODD

● **Civilians**
Griff's Grill, 49 N. Saginaw, Pontiac.
334-9292

Saturday Feb. 1

● **Goober and the Peas**
Blind Pig, 208 S. First, Ann Arbor.
996-8555

● **Chisel Brothers**
Moby Dicks, 5452 Schaefer, Dearborn.
581-3650

● **The Rationals**
Sully's, 4758 Greenfield, between Michigan Avenue and Ford Road, Dearborn.
846-1920

● **Rod Stewart**
The Palace of Auburn Hills, Two Championship Drive, off I-75. Tickets are $22.50.
377-0100

● **Noc Barrage**
With Surge to Union and Skinhorse at St. Andrew's Hall, 431 E. Congress, Detroit.
961-MELT

● **Howling Diablos**
Ted's Pub, 38 S. Main, Clawson.
435-4755

● **Tom Collins and Cocktail Shakers**
With Swinging Richards at Finney's Pub, 3965 Woodward, Detroit.
831-8070

● **Park the Karma**
Griff's Grill, 49 N. Saginaw, Pontiac.
334-9292

● **Big Dave and the Ultrasonics**
Rick's Cafe, 611 Church, Ann Arbor.
996-2747

● **Frank Allison and the Odd Sox**
Lili's, 2930 Jacob, Hamtramck.
875-6555

● **Pit Vipers**
JJ's Pub, 32611 Ford Road, Garden City.
522-9450

● **Culture Shock**
With Honey Lovetrap at Cross Street Station, 511 W. Cross, Ypsilanti.
485-5050

● **Retrosexuals**
With Christine Taken at the Hamtramck Pub, 2048 Caniff, off I-75.
365-3829

● **No Mercy**
Featuring Gunner Ross, Charlie Huhn, Michael Lutz and Scott Anderson at The Ritz, 27580 Frazho, 10½ Mile and Gratiot, Roseville.
778-6404

● **Notorious Johnnys**
Todd's, 8139 E. Seven Mile Road, Detroit.
366-TODD

Sunday Feb. 2

● **Rod Stewart**
The Palace of Auburn Hills, Two Championship Drive, off I-75. Tickets for the Nov. 25 show will be honored.
377-0100

His 'Army' wages its war in the mind's Terror Zone

Continued from Page 4

Four years later, with a budget of $3.5 million, "Evil Dead II" was released. Horror fans thrilled to scenes in which Campbell as the hero Ash severs his right hand with a chain saw after it becomes possessed by the Evil Dark Force and another in which a screaming woman swallows the exploding eyeball of a beast.

With delight in his eyes and a smirk on his face, Raimi once said, "The ratings board wasn't too happy about the flying eyeball. Especially after a woman swallowed it.

"They were also not very pleased with the scene where Bruce's hand becomes possessed by dark powers, forcing him to chain saw it off at the wrist. I suspect they have some sort of pet peeve about self-mutilation."

The movie was released without a rating.

Skeletons make up the "army" in Raimi's "The Army of Darkness" set to be released within the next few months.

RAIMI DESCRIBED how his earlier directing and filming techniques were based on his experience doing films with small budgets. For example, a chase scene was set up like this: "OK, Bruce, when I say go, you run and I'll chase you with the camera."

Asked how he created the illusion of attacking trees in "Evil Dead II," he explained: "That special effect was created by wrapping vines around someone and then pulling them away. We would take the film and run the sequence in reverse. By doing this, it appears that the vines are moving towards the victim."

Raimi was drawn into the motion picture industry because of its ability to capture, then alter it and replay it. It was desire and determination that made him strive for success.

Now, he's in Hollywood, the city of bright lights and big stars. The sets have changed. The budgets are larger. Many things have changed, but not everything.

Raimi is easily recognized. He's the guy in the starched white shirt, tie, ironed jeans and white leather sneakers. Of course, his ability to choose ties has improved.

As in the past, he seeks top-notch production people and equipment. Film companies now give Raimi $9-14 million to work with. His earlier films were financed by soliciting money from family and friends.

MANY OF his friends and coworkers remain the same. Bob Tapert, Bruce Campbell and Ruth Jessup are a few of the cast and crew members who have been with Raimi since Renaissance Pictures was established in Ferndale in 1979.

Raimi is a serious, charismatic professional. He enjoys his work, averaging a 16-18-hour work day. He does whatever is necessary to finish the job. Yet, he never misses an opportunity to smile, to laugh, to relieve the tension that develops naturally on a movie set.

He has a special talent for making the production an enjoyable experience for both cast and crew. It's rare to find that quality in a man so focused on his work.

For instance, on the set of "Army of Darkness," they were ready to shoot an action scene:

"Ready. Quiet on the set!"

"Wait, I'm picking up machine noise from the back."

"Shut off the smoke machine," Raimi yelled. "How's it now?"

"All clear."

"Wait," said Raimi, "I still hear noise . . . some sort of thumping sound."

The crew began searching for the source of the noise.

A MOMENT later, "Just kidding . . . it's me," shouted Raimi with a smile. He was bumping his chair against mine.

The slight delay was perfect. Now everyone was smiling. Prior to Raimi's little stunt, cast and crew were slightly tense and irritated over the fact that shooting had been delayed.

This may be the greatest trilogy ever created in horror film history. But viewers should heed these words from the wise: "Don't worry, try to remind yourself it's only a movie."

Ford TRUCK presents WinterFest '92

HYATT REGENCY DEARBORN IN FAIRLANE TOWN CENTER

A Celebration of Winter Family Fun!

NOW thru SUNDAY • Michigan State Fairgrounds

WJR The Leader

WINTER has never been so much fun!

WXYZ-TV DETROIT

- International Ice Sculpture & Lighting Spectacular.
- Little Caesars Ice Castle.
- Snow Sculpting Exhibition.
- Ice Carving Competitions.
- Snowmobile Drag Races (Feb. 1 & 2).

MICHIGAN WINTER ICE FESTIVAL

WINTERFEST 92

- KidsFest (carnival rides, puppet theatre, face painting costume characters & more!).
- WinterFest Food Court.
- Handcrafters Arts & Crafts. (Fridays - Sundays ONLY)

Tickets at TICKETMASTER

CHARGE BY PHONE(313) 645-6666

and AT THE GATE

$6.00 Adults / $5.00 Kids (12 & under)

The Observer & Eccentric® Newspapers

TRAVEL

8A★★(F-7A)(6B★)

O&E Monday, January 27, 1992

Old Town of Geneva

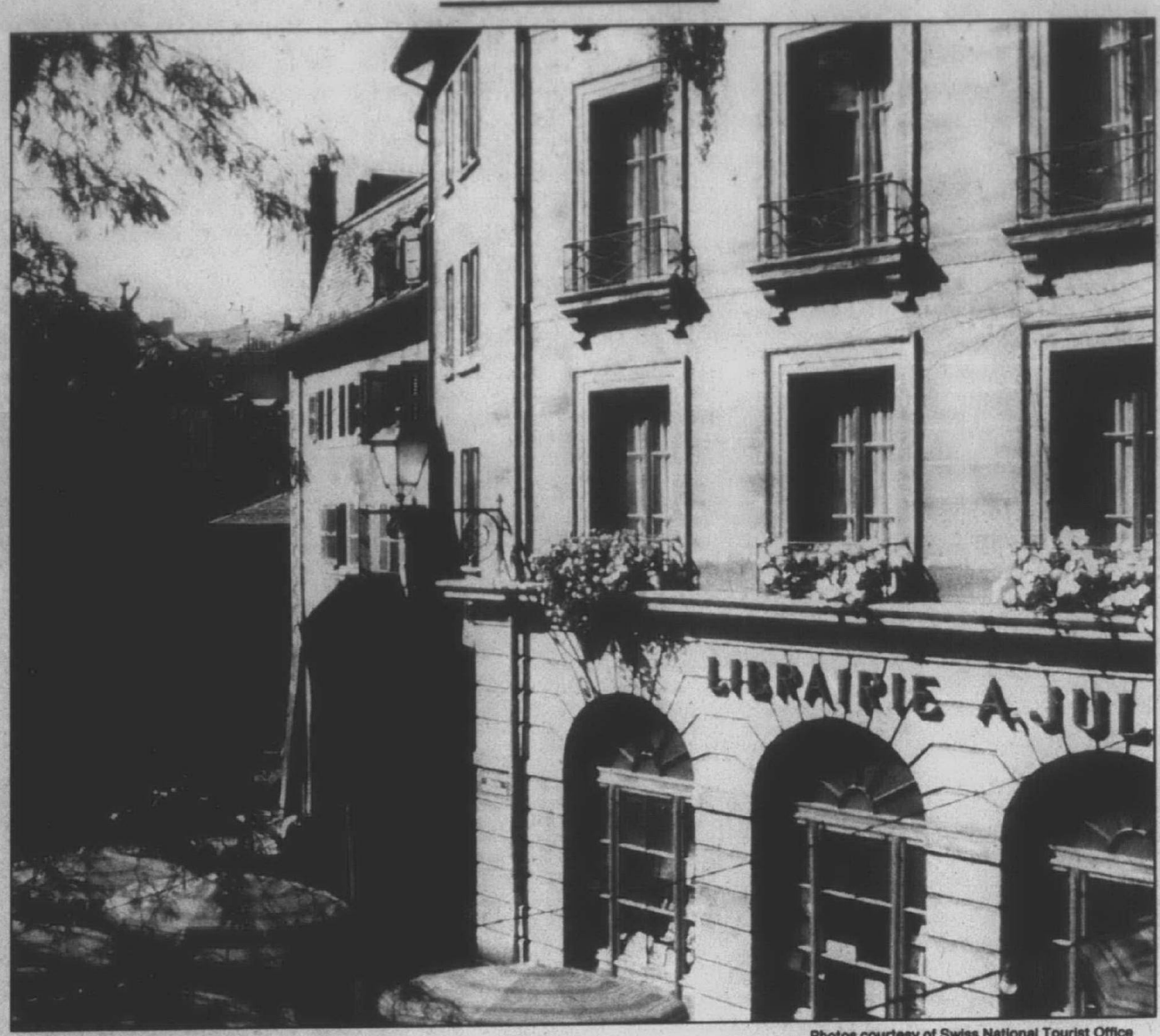

Photos courtesy of Swiss National Tourist Office

In the Old Town of Geneva, the historic Librairie building provides a cozy setting for an outdoor cafe.

Gateway to Olympics

Games turn off-season on in this Swiss city

By Paul Hofmann
New York Times Syndicate

Ordinarily, half of Geneva's hotel rooms are empty in February, the off-off-season for this cosmopolitan city's thriving tourist business.

Not so this year.

The Winter Olympic Games in Albertville and 12 other venues in France, Feb. 8 to Feb. 23, will cast the Swiss city in the role of a major gateway to the international snow circus and as a center for logistical support and after-ski recreation.

Geneva's efficient Cointrin Airport is indeed only 52 miles by road, a 90-minute drive, from Albertville; the nearest French airport, Lyon Satolas, is 83 miles away.

Two-thirds of Geneva's 13,000 hotel beds are in deluxe or first-class houses, awarded five or four stars respectively by the Swiss hotel association.

Visitors wanting to stay in less-expensive places ought to reserve fast. Count on $90 to $130 for a double room with private bath and breakfast in a three-star (good second-class) establishment. The conversion rate is 1.40 Swiss francs to $1.

International and Swiss travel organizations offer package deals including transportation from Geneva to Albertville or other Olympic sites, along with tickets to events.

Travel agencies in Geneva also operate bus services to Albertville; the one-way fare is around $55.

You can board the regular bus to Albertville, leaving from the Coach Terminal (Gare Routiere) in the Place Dorciere near the Quai du Mont-Blanc on Lake Geneva's north shore, at 9:45 a.m., 2:30 p.m. and 5:10 p.m. daily. The fare is $36 one way, $64 round trip. During the Winter Olympics the bus also will pick up passengers at the Cointrin Airport and extra runs may be added. For more information call 7320230.

The Mont Blanc Bridge connects Geneva's Old Town with its more modern section. To the side, Rousseau Island, named after philosopher Jean Jacques Rousseau, is surrounded by Lake Geneva.

ENTERTAINMENT:

If you have watched enough winter sports live or on television, Geneva's attractions will while away the long, chilly nights.

The Grand Theatre, at Place Neuve, presents a new production of Berlioz's opera "Benvenuto Cellini," conducted by John Nelson, with Thomas Moser in the title part. It may be hard to get tickets to the subscription performances on Feb. 10, 13, 16, 22 and 25 but easier for the non-subscription evening, Feb. 19.

On Feb. 11, Margaret Price will be heard in a recital at the Grand Theatre, with Graham Johnson at the piano. The theater's production of Mozart's "Cosi Fan Tutte," conducted by Friedemann Layer, with Renee Fleming and Jennifer Lermore in the female leads, will be reprised on March 13, 16, 18, 21, 23, 26 and 29. Ticket prices at the Grand Theatre range from $13.60 in the top gallery to $146 in the dress circle on some nights. For more information call 212318.

The Grand Casino, at 19 Quai du Mont-Blanc, is the setting for frequent jazz, pop-music and dance shows as well as theatrical sketches. Highlights: Ballet de Mexico of Amalia Hernandez with its mariachi orchestra, Feb. 1; National Ballet of South Korea, Feb. 20. For more information call 7320600.

MUSEUMS:

Visits to several important public collections are free as of early January, but this is bound to change soon. The city government plans to begin charging admission to its museums and may offer a ticket valid for three different institutions. Details are still to be announced.

Not to be missed: Museum of Art and History, at 2 Rue Charles-Galland, a five-minute walk from the cathedral, near the 125-year-old Russian Church with its six golden domes. The huge collection contains half a million objects from prehistoric artifacts to French Impressionist and early-20th-century paintings. It is open from 10 a.m. to 5 p.m. Tuesday to Sunday. For more information call 290011.

Maison Travel, at 6 Rue de Puits-St.-Pierre, near the cathedral, is a restored medieval dwelling of wealthy families, said to be the city's oldest residential building. It contains period furniture, a completely equipped ancient kitchen, painted business signs and an 1850 scale model of Geneva, house by house, in an attic hall. It is open from 10 a.m. to 5 p.m. Tuesday to Sunday. For more information call 282900.

OLD CITY TOUR:

A stroll around the sloping, sheltered streets of the Vieille Ville (Old Town) is rewarding despite la bise, Geneva's redoubtable cold north wind — there are enough cafes and taverns for rest stops.

The main artery of the historic quarter is the narrow Grand-Rue, which is lined with art galleries and old-book shops, and leads up to the massive 15th-century city hall.

The Cathedral of St. Peter (St. Pierre), is a Gothic edifice that goes back to the 12th century and was built over early Christian sanctuaries. Impressive remains of the ancient structures can be seen in the archaeological site below the cathedral.

The entrance is at the right of the portico that became the main entrance to the church in the 18th century. Access to the excavations is permitted from 10 a.m. to 1 p.m. and 2-6 p.m. Tuesday to Sunday. Admission is $3.60; children $2.15.

Admission is free to the cathedral from 9 a.m. to noon and 2-5 p.m. (6 p.m. from March 1), but no sightseeing is allowed during services, beginning 10 a.m. on Sundays.

The French Protestant reformer Calvin preached in the cathedral, 1536 to 1564, and virtually ruled Geneva as a theocracy. The Gothic interior of the church is sober, the large organ in its rear modern.

A side chapel on the right, in flamboyant Gothic style and with stained-glass windows, is a graceful contrast to the austerity of the main nave. In clear weather an ascent of the north tower permits a panoramic view of the city, the lake and the snow-covered Alps.

Tower visits are permitted from 9-11 a.m. and 2-4:30 p.m. Monday to Saturday. Admission is $1.80; children 70 cents.

The colossal Reformation Monument, with the 20-foot-high statues of Calvin, the Scottish divine John Knox and other Protestant leaders, erected 1909 to 1917 by an international committee, occupies 320 feet of a rampart at the foot of the Old City's southern slope (Parc des Bastions).

GETTING AROUND:

Trains from Cointrin Airport to the Cornavin Terminal near the city center run at intervals of 10 minutes to 15 minutes, the trip taking just six minutes. The fare is $2.60.

Fares on Geneva's mass-transit network of trams, trolley cars and buses are about to go up, probably to $1.10 for short trips (up to three stops); $1.45 for longer trips. Tickets must be bought at the vending machines at the stops.

All-day network passes, $4.30 at the time of writing, are also expected to become more expensive; they are bought at the Transports Publics Genevois window in the underground mall close to the rail terminal.

(Paul Hofmann, former Rome bureau chief of The Times, visits Switzerland frequently.)

Tracing roots by happy accident

crossroads
Iris Jones

Serendipity is not just a happy accident, it's an aptitude for happy accidents, which is a very useful mindset in both genealogy and travel.

Serendipity: an aptitude for making desirable discoveries by accident. If you are one of the thousands who travel to trace your family roots, you depend on happy accidents.

I thought of that this week when I got mailings about "homecoming" events in both Ireland and Finland. I've been trying for 10 years without success to trace the roots of the McNamee family to some specific place in Northern Ireland, and my best clue so far came by happy accident.

Ireland is a large island off the coast of England. Singapore is a tiny island half a world away at the southern tip of southeast Asia. It had not occurred to me to do any genealogy there.

My serendipity occurred among the food stalls of Newton Circus. Until recent years, the food vendors of Singapore sold their goodies on the street, but they are now officially gathered in food courts around this beautiful modern city.

I had stayed in hotels and ridden subways that put our hotels and transportation systems to shame, but on that particular evening I was eating my way through fresh prawns and other delicacies at the Newton Circus food stalls.

When I was barely able to waddle, I wandered around the court waiting for the bus that would take me "home" and found myself talking to a couple of traveling Americans. I don't remember where they were from, but I remember the moment that they waved toward an adjoining table and introduced me to a couple from Northern Ireland.

"I've been there several times, trying to trace my ancestors," I said. "Do you happen to know any McNamees?"

"I know two of them," the man replied.

McNamees are not exactly a multitude, like many Irish clans. There were only 12 of them in the entire Northern Ireland telephone book, and most of them are Catholic. Any genealogist will tell you to follow your religious line first in Ireland and my McNamees were Presbyterians.

"Are they Protestant?" I said.

"Yes."

Two Protestant McNamees constituted a windfall. At that very moment, of course, Micky came running across the court to say the bus was leaving without me.

I grabbed a business card from my new-found Irish friend and ran. A year later, after a business trip to England, I had a chance to spend a few days in Belfast. The business card led me to a McNamee who may very well be one of my family.

Nothing is as interesting as one's own family tree or as boring as somebody else's family tree, but there is a moral to that story. Serendipity is not just a happy accident, it's an aptitude for happy accidents, which is a very useful mindset in both genealogy and travel.

If you'd like a little serendipity of your own, explore these events:

The Irish Heritage Association, 162A Kingsway, Dunmurry, Belfast BT179AD, Northern Ireland is sponsoring the International Gathering of the Clan Maguire Sept. 4, 5 and 6 in Enniskillen, County Fermanagh and the International Heritage Jamboree Sept. 25, 26 and 27 in County Down.

You'll also find clan gatherings in the Republic through the Irish Tourist Board, 757 Third Ave., New York, N.Y. 10017.

Finland celebrates its 75th anniversary of independence in 1992 as Homecoming Year and has developed a program to invite Finnish descendants from around the world to a year-long celebration. Michigan boasts the largest concentration of people of Finnish ancestry in the U.S. — 100,000 of the 600,000 Finnish Americans — so many of you may go.

Other nationalities are also warming up to homecoming ideas. Contact the U.S. travel office of the country in question for more information about tracing your roots. An aptitude for discovering desirable accidents will further your cause.

Cruise Alaska
PRINCESS CRUISES
"The Love Boat"
Save up to $400 per couple if booked by Feb. 14, 1992.
Call now and save!
Only By Sea, Inc.
645-9900

TEAM UP!
JOIN THE WOODSY TEAM
Forest Service - USDA
"We give a hoot, so we won't pollute!"

Best Western
Wheels Inn
Resort & Conference Centre
INVITES YOU TO GO APE WITH BANANARAMA GETAWAY
O&E
Wheels Inn offers your family the great Bananarama Getaway! With the introduction of our new Gorilla Golf and Games Reserve, you'll have more fun than a barrel of monkeys. Enjoy a professionally designed 18-hole goofy golf course, state-of-the-art games centre, indoor waterslides, bowling, racquet sports, day care and much more! Call Wheels Inn today for your next Bananarama Getaway Weekend.
(From 313 and 519 area code) Call 1-800-265-5257
(Other area codes) Call 1-519-436-5500
615 RICHMOND ST. CHATHAM, ONT. TAKE EXIT 81 OFF HWY. 401
BANANA BOOSTER
Receive 10 FREE game tokens per family. Present this ad at check-in time. Valid Jan. 2 '92 - June 26, '92

The Observer & Eccentric® Newspapers

CLASSIFIED ADVERTISING

REACH MICHIGAN'S FINEST MARKET

BUY IT. SELL IT. FIND IT. CLASSIFIED

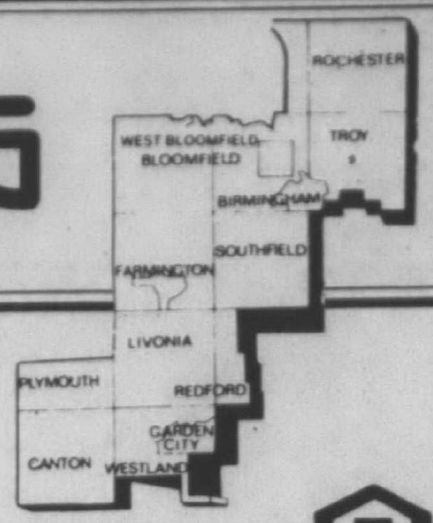

Where You Will Find...

Autos For Sale	SECTIONS	C,D
Help Wanted	SECTIONS	C,D
Home & Service Guide	SECTIONS	C
Merchandise For Sale	SECTIONS	C,D
Real Estate	SECTIONS	B,C
Rentals	SECTIONS	C

DIAL CLASSIFIED DIRECT

Wayne County	591-0900
Oakland County	644-1070
Rochester/Rochester Hills	852-3222
Fax Your Ad	953-2232

Deadlines

For Placing, cancelling or correcting of line ads.

Publication Day	Deadline
MONDAY ISSUE:	5 P.M. FRIDAY
THURSDAY ISSUE:	5 P.M. TUESDAY

FOR THE LATEST INFORMATION ON OPEN HOUSES - CALL:

HOMELINE 953-2020

OFFICE HOURS:

8:00 A.M.-5:30 P.M.
MONDAY-FRIDAY

AFTER HOURS:
Use Our 24-Hour Voice Mail System

Rate
$3.15 Per Line
Private party, non-contract and non-commercial only, some classifications excluded, minimum 3 line ad.

EQUAL HOUSING OPPORTUNITY

All real estate advertising in this newspaper is subject to the Federal Fair Housing Act of 1968 which makes it illegal to advertise "any preference, limitation or discrimination based on race, color, religion, sex, handicap, familial status or national origin or intention to make any such preference, limitation or discrimination." This newspaper will not knowingly accept any advertising for real estate which is in violation of law. Our readers are hereby informed that all dwelling advertised in this newspaper are available on an equal opportunity basis.

INDEX OF CLASSIFICATIONS

HOME & SERVICE GUIDE # 1-299
An alphabetical directory of all your service needs. See Above For Section.

REAL ESTATE FOR SALE # 300-364
301 Open Houses
302 Birmingham-Bloomfield
303 West Bloomfield-Orchard Lake
304 Farmington-Farmington Hills
305 Brighton, Hartland, Howell
306 Southfield-Lathrup
307 South Lyon, Milford, Highland
308 Rochester-Troy
309 Royal Oak-Oak Park Huntington Woods
310 Wixom-Commerce Lakes Area
311 Oakland County Homes
312 Livonia
313 Canton
314 Plymouth
315 Northville-Novi
316 Westland-Garden City
317 Redford
318 Dearborn-Dearborn Heights
319 Grosse Pointe
320 Homes – Wayne County
321 Homes – Livingston County
322 Homes – Macomb County
323 Homes – Washtenaw County
324 Other Suburban Homes
325 Real Estate Services
326 Condos
327 New Home Builders
328 Duplexes & Townhouses
330 Apartments
332 Mobile Homes
333 Northern Property
334 Out Of Town Property
335 Time Share
336 Southern Property
337 Farms
338 Country Homes
339 Lots & Acreage
340 Lake River Resort Property
342 Lake Front Property
348 Cemetery Lots
358 Mortgages/Land Contracts
361 Money to Loan-Borrow
362 Real Estate Wanted
364 Listings Wanted

COMMERCIAL/INDUSTRIAL SALE OR LEASE #365-372
365 Business Opportunities
366 Office Business Space Sale/Lease
367 Business & Professional Buildings Sale/Lease
368 Commercial/Retail
369 Industrial/Warehouse Sale or Lease
370 Income Property
371 Industrial Vacant Property
372 Investment Property

REAL ESTATE RENTALS # 400-436
400 Apartments
401 Furniture Rental
402 Furnished Apartments
403 Rental Agency
404 Houses
405 Property Management
406 Furnished Homes
407 Mobile Homes
408 Duplexes
410 Flats
412 Townhouses/Condominiums
413 Time Share
414 Southern Rentals
415 Vacation Rentals
416 Halls
417 Residence to Exchange
419 Mobile Home Space
420 Rooms
421 Living Quarters to Share
422 Wanted to Rent
423 Wanted to Rent – Resort Property
424 House Sitting Service
425 Convalescent Nursing Homes
426 Home Health Care
427 Foster Care
428 Homes for the Aged
429 Garages/Mini Storage

EMPLOYMENT/INSTRUCTION SERVICES # 500-524
500 Help Wanted
502 Help Wanted – Dental/Medical
504 Help Wanted – Office/Clerical
505 Food – Beverages
506 Help Wanted Sales
507 Help Wanted Part Time
508 Help Wanted Domestic
509 Help Wanted Couples
510 Sales Opportunity
511 Entertainment
512 Situations Wanted, Female
513 Situations Wanted, Male
514 Situations Wanted, Male/Female
515 Child Care
516 Elderly Care & Assistance
517 Summer Camps
518 Education/Instructions
519 Nursing Care
520 Secretarial Business Services
522 Professional Services
523 Attorneys/Legal Counseling
524 Tax Service

ANNOUNCEMENTS # 600-614
600 Personals
601 Wedding Chapels
602 Lost & Found (by the word)
603 Health, Nutrition, Weight Loss
604 Announcements/Meetings/Seminars
606 Legal Notices
607 Insurance
608 Transportation/Travel
609 Bingo
610 Cards of Thanks
612 In Memoriam
614 Death Notices

MERCHANDISE # 700-736
700 Auction Sales
701 Collectibles
702 Antiques
703 Crafts
704 Rummage Sale/Flea Markets
705 Wearing Apparel
706 Garage Sale – Oakland County
707 Garage Sale – Wayne County
708 Household Goods – Oakland County
709 Household Goods – Wayne County
710 Misc. for Sale – Oakland County
711 Misc. for Sale – Wayne County
712 Appliances
713 Bicycles
714 Business & Office Equipment
715 Computers
716 Commercial-Industrial Equipment
717 Lawn, Garden, Farm & Snow Equipment
718 Building Materials
719 Hot Tubs, Spas & Pools
720 Farm Produce – Flowers, Plants
721 Hospital Equipment
722 Hobbies – Coins, Stamps
723 Jewelry
724 Camera and Supplies
726 Musical Instruments
727 Video Games, Tapes
728 VCR, TV, Stereo, Tape Decks
729 CB Radios, Cellular Phones
730 Sporting Goods/Exercise Equipment
734 Trade or Sell
735 Wanted to Buy
736 Absolutely Free

PETS/LIVESTOCK # 738-749
738 Household Pets
740 Pet Services
744 Horses, Livestock Equipment

AUTOMOTIVE RECREATIONAL VEHICLES # 800-884
800 Recreational Vehicles
802 Snowmobiles
804 Airplanes
805 Boat Docks, Marinas
806 Boats/Motors
807 Boat Parts & Service
808 Vehicle/Boat Storage
810 Insurance, Motor
812 Motorcycles, Go-Karts, Minibikes
813 Motorcycles, Parts & Service
814 Campers/Motorhomes/Trailers
816 Auto/Truck, Parts & Leasing
818 Auto Rentals, Leasing
819 Auto Financing
820 Autos Wanted
821 Junk Cars Wanted
822 Trucks for Sale
823 Vans
824 Jeeps/4 Wheel Drive
825 Sports & Imported
852 Classic Cars
856 Buick
858 Cadillac
860 Chevrolet
862 Chrysler
864 Dodge
865 Eagle
866 Ford
872 Lincoln
874 Mercury
875 Nissan
876 Oldsmobile
878 Plymouth
880 Pontiac
882 Toyota
884 Volkswagen

WE ACCEPT
VISA MasterCard

PLEASE CHECK YOUR AD

The Observer & Eccentric will issue credit for typographical or other errors only on the first insertion of an advertisement. If an error occurs, the advertiser must notify the Customer Service Department in time to correct the error before the second insertion.

POLICY

All advertising published in The Observer & Eccentric is subject to the conditions stated in the applicable rate card, copies of which are available from the Advertising Department, Observer & Eccentric Newspapers, 36251 Schoolcraft Road, Livonia, MI 48150, (313) 591-2300. The Observer & Eccentric reserves the right not to accept an advertiser's order. Observer & Eccentric Ad-Takers have no authority to bind this newspaper and only publication of an advertisement shall constitute final acceptance of the advertiser's order.

301 Open Houses

CANTON - Open Sun. 12-5. Immaculate 3 bedroom colonial. Finished basement, new carpet throughout, must see! $129,900. 455-3436

302 Birmingham Bloomfield

BIRMINGHAM By Owner - 3 bedroom, 2 bath, 2 car garage, updates: New furnace, central air, water heater, bath, kitchen, rec room. Convenient to town. $109,900. 683-9058

BIRMINGHAM - Great house, 3 bedroom brick ranch, fireplace, family room, 2½ car garage, large deck. Across from park, walking distance to downtown. $149,500. 645-5142

Birmingham-Owner anxious to sell. 3 bedroom, 1 bath bungalow near downtown. Updated thru-out, deck, large backyard. $99,900. 545-6688

BIRMINGHAM - Walking distance to downtown. 3 bedroom, 2½ baths, skylights, home completely renovated including roof, furnace, windows, floors, too much to mention. Asking $235,000. Call Charles House at Century 21, 948-7100

BIRMINGHAM - 1403 Fairway Dr. 4 bedrooms, living room, family room, dining room & kitchen, basement, 2 car garage. Across street from River Rouge. $219,000. By owner. Call 646-3523

BIRMINGHAM - 2 bedroom, 1 bath, laundry room, white ceramic tile, all appliances included, landscaped yard. $78,900. 355-2655

BLOOMFIELD HILLS: 4 bedroom brick Colonial. Totally renovated inside/out. 2453 Lost Tree Way. $189,900. 853-5775 or 546-2047

BLOOMFIELD TWSHP - 2280 sq. ft. 4 bedroom, 2½ bath ranch set on 1.2 acred treed lot. Bloomfield Hills schools. Firepalce, 2 patios, family room. 2 car garage. Low taxes, $182,000. Call after 4pm. 646-7369

302 Birmingham Bloomfield

BY OWNER - 3 bedroom, 2 bath, tri-level in Beverly Hills. New kitchen, carpeting & furnace, central air, enclosed porch. $168,000. 647-3623

303 W.Bmfld. Keego Orchard Lake

BIRMINGHAM SCHOOLS
5817 Naneva Court. 5 year old, contemporary, 2600 sq.ft., 4 bedroom ceramic entrance, neutral carpet, oak railings, formica kitchen, great room with circular fireplace & vaulted ceiling. Must see this unique floor plan. New on market. $259,000. Buyers only. Please call: 737-2746

West Bloomfield schools. Two story brick home with 2 bedrooms, 2 baths up and 1 bedroom, 1 bath on main floor. Built in 1988. Many extras. $144,000. Ask for Dee or Jim Century 21 At The Lakes 698-2111

W. BLOOMFIELD - WALNUT LAKE
Outstanding All Sports lakefront. 3-story glass great room on approx. ¼ acre. Exstensive use of glass block. 5,000 sq. ft. w/fully finished walk-out. 3 bedrooms, 3½ baths, 3 car garage. Offered at $650,000. Call Mike Cornerstone Building 348-4300

304 Farmington Farmington Hills

BY OWNER. Kendalwood. 3 bedroom ranch, 2 baths, 1½ attached garage. Buyers only. $110,000. 553-8945

COUNTRY VIEW, 4 bedroom, 2½ bath Colonial. Oversized lot, 13 Mile/Drake area. Basement, side entry 2 car garage. Only $142,900.
One Way Realty 473-5500

304 Farmington Farmington Hills

A Quiet Cul-De-Sac
setting isn't the only thing that will appeal to you. There are also 4 bedrooms, 2½ baths, and a pleasant open floor plan. $136,900
The Prudential Harry S. Wolfe, REALTORS 474-5700
Independently Owned and Operated

COZY RANCH on a double lot with attached heated oversized 2 car garage, close to conveniences and freeways, all for only $75,900, FHA or VA o.k., minimum down.
One Way Realty 473-5500

FARMINGTON-BEL AIRE SUB
3 bedroom brick ranch with basement, hardwood floors, 2½ car garage, close to town/parks/schools. $101,000. By owner, 477-5446

FARMINGTON HILLS - By Owner, 3 bedroom, 2 bath, dining room, finished basement, new furnace & central air, $132,000. 553-4696

FARMINGTON, 3 bedroom, 1½ bath brick ranch, full basement, family room with fireplace, gas heat, air conditioning. 476-9052

FARMINGTON - Immediate possession offered with this cute as a button ranch with garage on extra large 100x125 lot with plenty of privacy. Large living room with stucco ceiling. Electric stove & gas dryer included. $74,900. Call,
THE MICHIGAN GROUP REALTORS INC. 591-9200

OPEN HOUSE Sun. 1-5. Farmington 3 Bedroom Ranch, newly remodeled. 2½ car garage, large lot. Walk to downtown. $127,900. 476-7974

304 Farmington Farmington Hills

CONTEMPORARY RANCH
Excellent condition 3 bedroom grey brick. 1½ bath, large elevated deck, family room w/walkout, professional security system, 2 car garage, large treed lot. $128,000. 737-0484

FARMINGTON HILLS - Open Sun. 1-5. $103,000. Completely remodeled, 3 bedroom, 2 bath, 1580 sq. ft. ranch on 1/2 acre lot. 20736 Cass, W of Farmington, N of 8. 471-3766

SHARP 2 story contemporary, 4 bedrooms, 3 baths, formal dining room, library, 1st floor laundry, finished basement, fireplace in family room, large patio in private yard. $169,900.
HEPPARD & ASSOC. 855-6570

305 Brighton-Hartland Howell

BEAUTIFUL DUNHAM LAKE
4200 sq.ft. 4 bedrooms, 3 baths, pool, jacuzzi, much more. $309,000. B109.

40 ACRE ESTATE
2 year old home, 3500 sq.ft., 4 bedrooms, den, 4 baths, air - Must Seel Quality built. Retirement forces sale. $495,000. W057.

11.3 ACRES
Rolling, partly wooded, across from golf course, splitable, $54,900. M064. Call Sandy or Marilyn Century 21 Brighton Town 313-474-4158 517-548-1700

BRIGHTON - By Owner. Super clean, 3 bedroom ranch, newer carpeting thru-out, several built-in appliances, private lake. Must see. $79,900. After 5pm: 229-2063

306 Southfield-Lathrup

BEST BUY In Southfield - By owner. 1500 Sq. Ft. brick hillside home on approximately 2 acres. 2 Bedrooms, 1½ baths, panelled family room overlooks wooded ravine, deck, 2 fireplaces, greenhouse, sauna, 2 car brick garage. $92,500. 357-4249

CAPE COD, N. of 8 Mile/E. of Inkster. Large family room with fireplace, 4 bedrooms, mechanic's garage, inground pool, large yard. Asking $54,900.
One Way Realty 473-5500

SOUTHFIELD - BY OWNER
Over 1500 sq.ft. 3 bedrooms, 2 baths, garage, fireplace plus appearance $75,000. To see call363-3451

SOUTHFIELD - WASHINGTON HTS. custom built brick ranch, 2 fireplaces, 2 baths, 2 car attached garage. Must see to appreciate. Area of higher priced homes. $89,900. 559-1332 948-7391

SOUTHFIELD - 3 bedroom ranch, huge rooms, french doors off master to deck. Birmingham schools. L/C available. $87,000 647-9261

4 Bedrooms
Southwestern Southfield brick tri-level on a roomy lot with mature shade trees, 2 full baths, family room, den, and 2½ car garage. $74,900
The Prudential Harry S. Wolfe, REALTORS 421-5660
Independently Owned and Operated

307 South Lyon Milford-Highland

MILFORD - $199,900
Wooded ravine lot. 2300 sq. ft. 4 bedroom w/walk-out, 2 car garage. Call Mike Cornerstone Bldg. 348-4300

SOUTH LYON - $5000 below SRA Appraised value. 1991 ranch on 2½ acres, 3 bedrooms, 2 baths, garage, basement, fireplace, dining room, 1st floor laundry, high efficiency furnace/water heater, Anderson windows with E glass, covered porch, deck & more. $144,000. 486-4173

307 South Lyon Milford-Highland

LYON TWP. Several newly constructed, quality homes near completion, for immediate occupancy, varying in design, size & features. Energy efficient, priced to sell from $120,700. Willecker Homes, Inc. 313-437-0097

MILFORD - $199,900
Wooded ravine lot. 2300 sq. ft. 4 bedroom w/walk-out, 2 car garage. Call Mike Cornerstone Building 348-4300

One Showing Will Sell It
Mint condition 3 bedroom, 1½ bath, 1,600 sq.ft. Colonial that was built in 1978 and recently updated and decorated. This home features a large living room, country kitchen with eating space has been remodeled with light oak cabinets. Circle this ad and call today for your private showing. $113,000
The Prudential Harry S. Wolfe, REALTORS 462-1660
Independently Owned and Operated

308 Rochester-Troy

BIRMINGHAM SCHOOLS - Troy. Completely renovated contemporary ranch, 3 bedroom, 2½ bath, loaded. $178,900. 433-3174

OLDER 5 bedroom, 2 bath, Rochester Hills. Country kitchen, 1st floor laundry, new 2 car attached, basement, 1 acre. $124,900. 852-4270

NEW CONSTRUCTION
Beautiful Rochester custom home, loaded w/features, dramatic wooded walk out site, 1st floor master suite, must see. $359,000. 651-7899

TROY: Outstanding 4 bedroom Colonial Model with master suite on 1st floor. Elegant staircase, ceramic foyer, library with leaded glass door, great room with fireplace, dining room, spacious kitchen with island, upgraded cabinets, 2½ bath, air conditioning, alarm system, landscaping, sprinkler system plus many unique options. Available for viewing weekdays, 1-7pm, Sun, 12-6pm, Sat, 1-5pm. Closed Thurs. $219,500
BOLLAN BUILDING CO. 828-8070

309 Royal Oak-Oak Park Huntington Woods

CHARMING 3 bedroom bungalow in popular Royal Oak. Hardwood floors, large kitchen with eating area, and much more. $89,900. Days: 546-5802, Eves. 585-4874

N.ROYAL OAK-2/3 bedroom Ranch. Close to downtown Birmingham. Built-in pool, family room. 4216 Tonawanda $57,500. 569-4233

ROYAL OAK - BY OWNER
Red Run area. 3 bedroom, 2 bath, nice condition. Open Sat/Sun. 12-5. $92,500. 546-6554

310 Wixom-Commerce Lakes Area

GREAT INVESTMENT
A 3 bedroom home on an acre of property, 2 car detached garage, located amidst $100,000 & up homes. $75,000. F-28WE-W. Call 474-3303. ERA COUNTRY RIDGE REALTY

UNION LAKE. Custom 2 story 3,000sq.ft, extras, central air, 3 car garage, new kitchen & carpeting, totally remodeled, lake privileges. $179,000. Owner/broker. 363-0653

Wolverine Lake Privileges
JUST LISTED 3 bedroom brick and vinyl sided ranch. Finished basement, 21 ft. great room and 2 car attached garage. $98,500
The Prudential Harry S. Wolfe, REALTORS 421-5660
Independently Owned and Operated

311 Homes Oakland County

BERKLEY - By owner. 3 bedroom, 1½ bath brick ranch. Newer kitchen, windows, furnace, etc... 2½ car garage, appliances. $84,900. 352-1929

BERKLEY stylish cape cod near Woodward with family room with skylights, custom deck, refinished hardwood floors, 2 baths. $109,900. Ask for Nancy. Woodwardside/ERA. 549-7000

FERNDALE. Great house, great price! 3 bedroom, dining room, fireplace, hardwood floors. Walk to shops, bus. Only $54,900. Ask for Susan. Woodwardside/ERA. 549-7400

CLARKSTON CONTEMPORARY
4 bedroom, 3 bath, 2 car garage with 2 story custom greenhouse (many uses). EXCELLENT I-75 and Dixie Hwy. location. A steal at $210,000. Buyers only. Weekdays 625-9262. Weekends 625-7146

DAVISON LAKE, 100 ft. frontage. New house, over 1,700 sq. ft., walk-out lower level, 2 baths, $178,000. negotiable. 693-2302

HOLLY, spacious newly decorated, 3 bedroom, 2½ bath quad, family room with fireplace, wet bar, first floor laundry, 3 car attached garage plus a second 2 car with unfinished apartment. 3 country acres overlooking spring fed pond and pole barn. $149,900. 634-9034

SYLVAN LAKE, 4 bedroom, 2 bath, basement, garage, lake privileges. Priced to sell. Days, 334-4851, Eve. 683-3090.

WATERFORD. New 3 bedroom ranch. Vaulted ceiling, central air, basement. Attached garage. Reduced. $99,900. 681-5221

312 Livonia

Best of the Best
Outstanding 3 bedroom, 2½ bath colonial that has been tastefully decorated in soft neutral tones. Large master suite with walk-in closet and private bath. Spacious living room with cozy fireplace, den, first floor laundry, finished basement, and 2 car attached garage. Hurry on this beautiful Windridge Village home. $166,900

Just Reduced
Perfect setting. Beautiful manicured 1½ acre lot with a ravine view makes this a rare opportunity to own a piece of the country in Livonia. Add to this a spacious 4 bedroom, 2 bath brick ranch with huge L-shaped kitchen with nook, newer carpeting in living room, large master suite with private bath, and you have a winner at $99,900.

Are You The Lucky One?
That will become the proud owner of this super sharp 3 bedroom, 2½ bath brick ranch with full finished basement and 2 car attached garage. Nearly 1,600 sq.ft. including a large living room with fireplace. Newer Berber carpeting, light fixtures, central air, and sprinkler system makes this an exceptional value at $139,900.
The Prudential Harry S. Wolfe, REALTORS 462-1660
Independently Owned and Operated

BUY AMERICAN! Residential sites available for newly constructed affordable starter homes in Livonia. MONARK 261-3377

BY OWNER - OPEN SUN. 1-4
Move in condition! 3 bedroom ranch, finished basement, air. Great starter house! $74,900. 522-9409

BY OWNER - 6 Mile, Farmington Rd. area, 4 bedrooms, 2½ baths, kitchen, living room, dining room, family room, den, attached 2 car garage, wooded lot. $179,900. 478-7220

DEER CREEK COLONIAL, 4 bedrooms, 2½ baths, approx. 2600 sq.ft., premium lot with privacy. By Owner. 473-2945

312 Livonia

BEAUTIFUL 3 bedroom brick ranch with 4th bedroom. Professionally built-in basement. 2½ baths. Attached garage. Updated everything including central air, steel doors thermo windows. Close to X-Ways. Squeaky clean. Won't last! $119,900. Buyers only. 427-9826

Be The First To See
this stunning tudor in Livonia's Golden Corridor. Nearly 3,000 square feet with large spacious rooms that flow from one to the other with cathedral ceilings, skylights, and a large sunroom. Lots of extras including elegant lighting fixtures, Andersen windows, an alarm system and more. $236,900

Brand New Ranch
This 3 bedroom home is ready for immediate occupancy and has all the most desired features. The home has a large gathering room with natural fireplace, 2½ baths, 2 car attached garage, 1st floor laundry, and a full basement. Located in a nice area of Northwest Livonia. $121,900
The Prudential Harry S. Wolfe, REALTORS 474-5700
Independently Owned and Operated

LIVONIA'S FINEST
Summer Creek - move up to a dream, 2,800 sq. ft. plus. 4 bedroom colonial. Den, family room/fireplace, formal dining room, country kitchen, attached 2 car garage. Full basement. Central air. Decorated & maintained to perfection. For all the details, call Terry Stillwagon 525-9600 Century 21 Hartford North

312 Livonia

CASTLE GARDENS - 3 bedrooms, 2 baths, all new windows, air, finished basement, fireplace, large deck, 2½ car garage. $110,900. 464-0181

GREAT DEAL!
Livonia schools, new 3 bedroom ranch, 2 baths, basement, attached garage, large treed lot, $106,000 reduced to $95,000. 953-0331

LIVONIA - Impressive best describes this beauty. French doors lead to the glass atrium and a 2 tiered deck. Professionally finished basement offers 2nd fireplace, Jenaire grill, 5th bedroom and ½ bath. Extensive updating. $184,900.

LIVONIA - spacious is the word in this 4 generous bedroom, 2½ bath home. Ample closet space for storage plus a 2½ car garage in an extra deep yard with plenty of play area. Don't miss this one. $111,900.
The Michigan Group Realtors 591-9200

ROSEDALE - Perfect 3 bedroom brick ranch, fireplace, family room, air, wood floors, 1300sqft., move in condition. Near schools, pool, library, church. $99,500. 421-0616

THE DEAL OF THE NEW YEAR
Francavilla 4 bedroom, 2 story. Newly remodeled. Seller will pay $2,000 of buyer's closing cost & 1st month's payment, $159,900. By owner. Call/leave message474-4515

312 Livonia

Just Listed
Western Livonia 3 bedroom brick ranch. Professionally finished basement, 2 full baths, and 2½ car garage. $109,900

A Little Bit Country
Modern 1976 built brick ranch in Southwest Livonia. Finished and carpeted basement, central air, 2 full baths, 21 ft. family room and 2 car garage, all on nearly ½ acre. $104,900

Colonial Elegance
If your taste is contemporary and your needs are a Northwest Livonia 4 bedroom, 2½ bath brick - look no more! This beauty has a formal dining room, high efficiency furnace with central air, leaded French doors and Euro style kitchen cabinets. $149,716

Location Best Buy
Northwest Livonia 4 bedroom, 2½ bath Colonial. Many updates in this spacious 2 story. Formal dining room, central air, and all aluminum trim. $158,900

First Showing
Executive ranch in Northwest Livonia. 1987 built 3 bedroom, 2½ bath with great room, fireplace, formal dining room, 1st floor laundry, finished basement and 2 car attached garage. $239,900
The Prudential Harry S. Wolfe, REALTORS 421-5660
Independently Owned and Operated

NORTHVILLE

For the Executive. 4 bedroom brick colonial. 2½ baths. 2 car attached garage. A must see for serious buyers. $199,900

CANTON
4 bedroom brick colonial. 2 car attached garage. Meticulously maintained. Cash, Conventional, VA. $112,000

LIVONIA
3 bedroom ranch, family room, fireplace, 2½ car attached garage, rural setting on 1½ acre. $131,900

LIVONIA
4 bedroom brick colonial, 3 car attached garage. On one third acre. Almost 2,000 sq. ft. $109,900

Century 21 Hartford North
Ask for IVAN 525-9600

BUILD YOUR OWN HOME

- Learn how to be your own contractor and save thousands $$.
- Everything you've wanted to know about building your own home but were afraid to ask.

FREE SEMINAR
IN LIVONIA JAN. 25 - IN ANN ARBOR FEB 1.
Presented By:
HOME BUILDERS FINANCE, INC.
Construction Loans
For the "Do-It-Yourself" Home Builder
To register please call: **313-677-3000**

CROSSWORD PUZZLER

ACROSS

1 The whole amount
4 Abdul ID
6 Centers
11 Profited
13 Habituates
15 — cetera
16 Commanded
18 Brother of Odin
19 That man
21 Temporary shelter
22 Paradise
24 Narrate
26 Highway
28 Fed. agcy.
29 Protective covering
31 Father
33 Neon symbol
34 Petitions
36 Tidings
38 Grad-to-be
40 Lights out!
42 "9 1/2 —"
45 Church bench
47 — back (football move)
49 Nevada city
50 Fish sauce
52 Goes astray
54 Note of scale
55 Agave plant
56 Non-professional
59 With: prefix
61 Sowed
63 Talks
65 Narrow openings
66 Seagal ID
67 Eds.' concerns

DOWN

1 — of consent
2 Foam
3 Roman 51
4 Saucy
5 Snake
6 Sure
7 Number
8 Impolite
9 Teutonic deity
10 Annapolis's river
12 Negative
14 Judgment
17 Man's name
20 "Desire Under the —"
23 Roman gods
24 Tantalum symbol
25 Bumpkin
27 Attracted
30 Peruse
32 Pitcher
35 Scatters
37 Progeny; descendants
38 Quarrels
39 Depends
41 Classify
43 Opportunity —
44 Therefore
46 "— the People"
48 — conference
51 Mohammedan judge
53 Eats
57 Encountered
58 Concerning
60 Forerunner of CIA
62 Spanish article
64 Early morn

Answer to Previous Puzzle

A	P	S	E		M	A	P		R	A	P	T
T	R	E	T		A	L	E		A	M	U	R
T	E	A		A	L	A	R	M		A	R	E
U	P		E	L	A	N		A	I		C	E
	A	T	T	A	R		L	U	N	C	H	
E	R	R	O	R		A	I	L		R	A	Y
L	E	A	N		T	I	P		E	A	S	E
A	D	D		F	A	T		V	A	N	E	S
		E	L	I	A		M	A	R	K		
M	S		A	N		F	E	L	L		W	E
E	T	A		A	D	A	T	E		C	A	R
S	U	P	P	L	I	C	A	T	I	O	N	S
A	N	T	I		E	E	L		T	O	T	E

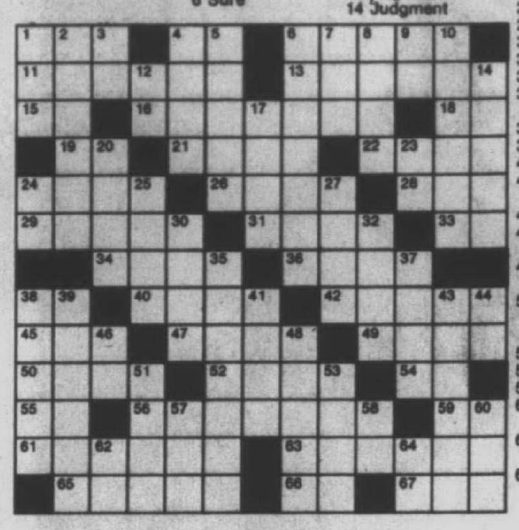

Compliments of The
Birmingham-Bloomfield Board Of Realtors®
REALTOR®

312 Livonia

NORTHWEST LIVONIA - 3 bedroom custom ranch, second garage, full basement, buyers only. $189,000. 474-1059

SPACE IN & OUT
A 1,970+ sq. ft. 5 level brick home. Huge backyard to put in a pool or child's play area. Security system, central air, 4 bedrooms, family room, 2½ car garage. Only $114,000. Call:
JULIE DUDEK
CENTURY 21
ROW
464-7111

WOW!
An excellent home for a young couple is this 3 bedroom brick ranch with 2 baths, large living room, finished basement + garage. Offered at $86,900.

DOLL HOUSE
This spotless 3 bedroom ranch offers a lovely family room, newer roof shingles and carpeting, large kitchen, big lot, plus a 2 car garage. $86,900.
CENTURY 21
ROW
464-7111

313 Canton

ABSOLUTE DREAM COME TRUE!!! 3 bedroom, 2½ bath Colonial featuring family room, fireplace, 2 car garage, deck, neutral decor and much more. Close to schools & park in Embassy Square Subdivision. $139,600. Open Sun. 1-4pm. 1225 Whittier. For directions: 981-4922

BREATHTAKING
& better than new - just listed colonial, updated kitchen, windows, air & landscaping. Finished basement & 2 car attached garage. $119,900
Century 21 - Dynamic
728-8000

BRICK RANCH - 1410 sq. ft. 2 bedrooms, 2 baths, 2 car attached garage. Central air. New kitchen. Security system. Three quarter acre, Sheldon & Palmer. $97,900. Days, 397-8211. Eves., 981-3794

BY OWNER - large 4 bedroom, 2 bath Cape Cod in nice neighborhood. Central air, full basement, 2 car finished attached garage, 12x16 deck, inground sprinkler system, premium lot. $117,900. 397-6902

CANTON TWP. - newly remodeled 4 bedroom home on 1¼ acres. $129,000. Call Meadow Brook Realty 356-5835 or 355-9505

Uncompromising Quality!
Beautiful four bedroom, 2½ bath Tudor. Andersen windows, central air, professional landscaping, security system and keyless entry garage. $164,900. (OE-L-30CLA) 462-1611
COLDWELL BANKER
Schweitzer Real Estate

313 Canton

BY OWNER: Lovely quad level, 3 bedroom, library or 4th bedroom, 2 bath, country kitchen, family room with fireplace, air, 2 car attached garage. $117,000. Call, 981-1202

ENJOY 1992
In this spacious 4 bedroom Colonial. Large master suite with full bath, country kitchen overlooks large family room with raised hearth fireplace, wood deck, beautiful yard. 1st floor laundry, formal dining room, 2 car attached garge. $149,900.
Remerica
HOMETOWN REALTORS
459-6222

New Construction
Immediate occupancy. You won't believe these features! 3 bedroom brick ranch, 2 full baths, 1st floor laundry, great room with fireplace and studio ceiling, master bedroom suite, premium lot, full basement, 2 car attached garage. Builder will help with closing costs. $107,640.
Remerica
HOMETOWN REALTORS
453-0012

RED HOT Listing - Well priced cute & cozy 3 bedroom, fully carpeted & CA condition. Brick ranch w/a beautiful big family room, natural fireplace 1½ bath, full basement and a newer custom above ground pool/elevated decking. A great buy at only $96,900. Call Norman 981-2900

314 Plymouth

a real charmer! walk to town from this beautifully updated vinatage4e1

Dreaming of Plymouth
Enjoy a fantastic updated floor plan and a deck in this remarkably priced home. Almost 1,200 sq.ft. of living. Large laundry room, huge bedrooms and kitchen, fenced yard, freshly painted and decorated. You will want to hurry and secure your future in Plymouth. Asking $89,900. (#5278P) Call...
JOHN McARDLE
Remerica
HOMETOWN REALTORS
420-3400

Plymouth Charm
Along this street leading to this sparkling 3 bedroom ranch. Spacious kitchen nook & beautiful cabinetry, large living room for entertaining, wood deck & 2 car garage. Move-in condition. $99,500.
Remerica
HOMETOWN REALTORS
459-6222

314 Plymouth

A REAL CHARMER! Walk to town from this beautifully updated vintage home. Gorgeous kitchen, baths, neutral decor and much more! $144,900. By owner 453-9861

FOUR UNIT INCOME PROPERTY
in downtown Plymouth. Monthly income of $1,315 with positive cash flow. Excellent return on investment, bank financing available at low interest rate. $120,000.
Remerica
HOMETOWN REALTORS
453-0012

NEW Fox Pointe Sub - Backing to commons in Plymouth's finest area. $275,000 - $350,000. Call Mike, Cornerstone Building 348-4300

315 Northville-Novi

LAKE PRIVILEGES
3 bedroom, maintenance free home with family room, formal dining room, country kitchen, 2 baths. $84,900. F-15PI-N. Call 474-3303. ERA COUNTRY RIDGE REALTY

NEW RIVERBRIDGE Sub - Backing to commons. Desireable Novi schools, close to freeway access. $200,000 & up. Call Mike: Cornerstone Building 348-4300

NORTHVILLE - PHEASANT HILLS
$437,000
Fabulous contemporary colonial backing to commons in Northville's most exclusive sub. 5,000 sq. ft. 4 bedroom, 2½ bath, spectacular master suite, finished walk-out w/fireplace & full bath & 3 car garage. Call Mike
CORNERSTONE BUILDING
348-4300

NORTHVILLE - $199,900
Wooded ravine lot, 2300 sq. ft. 4 bedroom w/walk-out, 2 car garage. Call Mike Cornerstone Building 348-4300

NOVI - ROYAL CROWN Subdivision. 1 of Novi's premier subs located at 9 Mile & Taft. (Northville school district). Will build custom homes from 2400 sq. ft., wooded lot & walkouts still available. Model located at 22574 Bertram Dr. Open Everyday, 12-5pm.
A. J. VanOyen Builders
349-6977

SHANGRILA AWAITS YOU
Striking 3,700 sq.ft. contemporary on over 1½ acre wooded hillside. Four plus bedrooms, 3½ ceramic baths, walk-out lower level with open staircase, skylight, wool carpeting. $274,900. N-28SU-N. Call 348-6767.

NO EXAGGERATION!
5 bedroom home located close to downtown Northville, 1st floor master bedroom, new carpeting, new kitchen, neutral decor, 2 baths, 2 lavs, fenced yard. $149,900. N-31EL-N. Call 348-6767.
ERA COUNTRY RIDGE REALTY

316 Westland Garden City

BY OWNER. 3 bedroom brick ranch, Tonquish Sub. New furnace, vinyl trim, roof & deck. Detached 2 car garage, neutral decor. 33719 Blackfoot, Westland. $84,500. 326-3584

Just Listed
Nice 3 bedroom, 1½ bath brick ranch that features a large kitchen w/breakfast nook, finished basement w/wet bar, carpeted throughout, inground pool w/heater and 2½ car garage with opener. $89,900
The Prudential
Harry S. Wolfe, REALTORS
462-1660
Independently Owned and Operated

HERE IT IS
3 bedroom, 1½ bath brick ranch just waiting for you. One look is all it takes. Neat & clean! Spacious rooms, fabulous family room with fireplace, basement, 2½ car garage & much more! Home warranty. Asking $85,500. (#5280P). For details call...
RUTH MARTIN
Remerica
HOMETOWN REALTORS
420-3400

LIVONIA SCHOOLS
$3,400. DOWN
$499.00 per mo.
Brand new 3 bedroom ranch. Full basement. Carpeted. Earn part of your down payment & closing costs by painting & floor tiling. $74,900. Newly available FHA-MSHDA mortgage with 7.4%, 30 year mortgage for qualified buyers.
ROSS REALTY 326-8300

316 Westland Garden City

A STEAL
Lots of house - little money, brick 3 bedroom ranch, large kitchen with doorwall, finished basement, 2 car garage with opener, estate sale, make offer

LIVONIA SCHOOL, brick 3 bedroom ranch, huge kitchen, large living room with fireplace, Florida room, basement, 2 car garage, 1 yr. home warranty $78,900
Century 21
CASTELLI 525-7900
1990 CENTURION AWARD WINNING OFFICE

BRICK RANCH, super sharp 3 bedroom. Many updates including newer furnace, central air, electric air cleaner, water heater, above ground pool & carpeting. A must see at $79,900, FHA o.k., $3,200 down if qualified.
One Way Realty
473-5500 or 522-6000

IT'S EASY TO LOVE
This eyecatching 3 bedroom ranch that has been lavished with T.L.C. Newly updated bathroom & kitchen. Neutral flooring thru-out. Nice decor, 1st floor laundry & large deck in private backyard. Smart buy at $69,500

EXCELLENT STARTER
Start the new year in this cozy ranch with large rooms, garage, and large pool. Updates include bath, picture window & some carpeting. Don't let this one get away. Only asking $56,900

DON'T WAIT UNTIL SPRING
This 3 bedroom ranch has so much to offer. Plush grey carpeting, newer windows, ceramic bath, full basement with 2 car garage, extra insulation, Florida room that leads to a wonderful yard with lots of flowers $71,900
Century 21
J. Scott, Inc.
522-3200

JUST REDUCED
$69,900 in Garden City, 1,172 ft. 3 bedroom ranch. Large rooms, many updates. Fireplace, basement, 2½ garage w/opener. on 100x125 lot.
RED CARPET KEIM
TIPTON 427-5010

LIVONIA Schools - Great location, close to schools & park. No maintenance brick ranch, 3 bedrooms, 2 car garage, newer furnace & central air. Bright open floor plan with newer carpet. $69,900. 261-3732

SHORT ON CASH?
Seller will help with cost. 3 bedroom ranch, 2 car garage, VA appraised at $42,000. Call...
Ann Honeycutt
Century 21 Elite
525-1797 or 522-7626

This Cozy Brick Ranch
with 3 bedrooms and a large dining room offers a full tiled basement and 2 car garage for a ton of storage room. Priced to sell at $63,900.
The Prudential
Harry S. Wolfe, REALTORS
474-5700
Independently Owned and Operated

THREE BEDROOM brick ranch, newer roof and windows, master bath, rec room in finished basement, garage, central air. $76,500. HEPPARD & ASSOC. 855-6570

WESTLAND
A NEW COMMUNITY
SINGLE FAMILY HOMES
$75,990
$4200
MOVES YOU IN
Preview 5 new exciting models, full basement, 2 car attached garage, large master bedroom suite and much more. Get in on the ground floor
MILLPOINTE
595-1010

33513 UNICORN
$3,300. DOWN
$489.00 per mo.
Brand new 3 bedroom ranch. Full basement. Carpeted. Earn part of your down payment & closing costs by painting & floor tiling. $73,900. Newly available FHA-MSHDA mortgage with 7.4%, 30 year mortgage for qualified buyers.
ROSS REALTY 326-8300

317 Redford

AWESOME
JUST LISTED - 3 bedroom brick Ranch features finished basement, appliances, garage & more in South Redford. Only $63,900.

WESTERN GOLF AREA - spacious Ranch with library, attached garage and 100' wide lot. Only $58,000. CENTURY 21 TODAY 538-2000

Outstanding Buy
Charming 3 bedroom bungalow with 1,064 sq.ft. of living space. Located in a great family neighborhood. This lovely home features a large living room w/bay window, kitchen w/eating space, 22 x 11 master suite, vinyl windows, hardwood floors, basement, and 2½ car garage. $59,900
The Prudential
Harry S. Wolfe, REALTORS
462-1660
Independently Owned and Operated

REDFORD - Immaculate 3 bedroom brick ranch. New windows, finished basement S. Redford Schools. Better Homes & Gardens, in an out. Debbie Mc Cormick, Integrity Realtors 525-4200

This is a Grand Showplace
In need on minor repair. But what potential with 4 large bedrooms and 2½ baths. Large 2 car attached garage and a full basement. All of this on a large lot. $79,900
The Prudential
Harry S. Wolfe, REALTORS
474-5700
Independently Owned and Operated

WHAT A BUY!
In this 3 bedroom brick bungalow located in South Redford. Kitchen includes appliances. Very nice finished basement. Home Warranty offered. $60,500.
CENTURY 21
Hartford South
464-6400

318 Dearborn Dearborn Heights

First Offering
Desirable location in Dearborn Heights for a 3 bedroom brick ranch with basement, 1½ baths on the 1st floor, natural fireplace, newer furnace and 2 car garage. $61,900
The Prudential
Harry S. Wolfe, REALTORS
421-5660
Independently Owned and Operated

SOMETHING SPECIAL
In Aviation Sub! This spacious 2 story home offers 3 bedrooms, formal dining, gorgeous remodeled kitchen, finished basement & 2 car garage. Award winner! $109,500.
CENTURY 21
Hartford South
464-6400

318 Dearborn Dearborn Heights

BEGINNERS
Cute 3 bedroom stonefront ranch, large country kitchen, finished basement with ¼ bath and extra bedroom, 2 car garage with heater. Only $69,900. Call:
LEAH GAWTHROP
CENTURY 21
ROW
464-7111

Be The First to See
this outstanding 3 bedroom brick ranch that has been tastefully decorated in neutral colors, features new windows and roof, large family room w/cozy fireplace, dining room, deck, and finished basement. Pride of ownership really shows. $81,900
The Prudential
Harry S. Wolfe, REALTORS
462-1660
Independently Owned and Operated

DEARBORN HTS. - A family delight is this 4 bedroom ranch with newer vinyl windows and siding and steel doors, full bath in a nicely finished basement, updated kitchen with oak cabinets, 2½ car garage. $85,900.
THE MICHIGAN GROUP REALTORS INC., 591-9200

GREAT STARTER
DEARBORN HEIGHTS - Three bedroom brick ranch, nicely finished basement with dry bar and half bath. Also features 1½ car garage, newer windows and more. $59,900 (OE-L-14CHE).

LOTS NEW
Windows, air conditioning, roof, deck and lots more! North Dearborn Heights, three bedrooms, remodeled kitchen and bath....great starter home at $79,900. (OE-L-56SIL).
462-1811
COLDWELL BANKER
Schweitzer Real Estate

320 Homes Wayne County

"SPECIAL VALUE" - on this spectacular grand old home, offers natural fireplace in living room, hardwood floors, sunroom, play house in yard. Newer roof (stripped), 97% energy efficient furnace, copper plumbing. $77,900. Call,
THE MICHIGAN GROUP REALTORS INC., 591-9200

322 Homes Macomb County

SHELBY TWP. 2 blocks N. of 23. 4 bedroom colonial, 2 bath, city water, Utica School District. 468-0241 or eves. 731-0979

326 Condos

BLOOMFIELD HILLS contemporary townhome. Large master, loft, great room, cathedral ceiling, deck, basement, pets okay. $77,900. 334-6812

BLOOMFIELD, 2 bedrooms, 2 baths, large master suite, hardwood floors, new paint, all appliances, pool, beach privileges, $79,900. Call Ed days 569-4490. Eves 680-2007

CANTON: LOCATION-LOCATION! 2 Bedroom, 1½ bath unit, many improvements including updated kitchen, finished basement, all appliances included, neutral decor. $76,900.
CENTURY 21
Hartford South
464-6400

FARMINGTON
DESPERATE! Sell, Rent or Lease with option. Farmington Condo. 477-2456

FARMINGTON HILLS
A NEW COMMUNITY
NEW MODELS
$114,990
2 bedrooms, 2½ baths, 2 car attached garage. Fireplace, central air, private patio and much more.
GREENPOINTE
AT COPPER CREEK
553-4800

FARMINGTON HILLS
2 bedroom, 2 bath, all appliances, carport, blinds, new in 1990, $70,000. By owner, 476-6159

FARMINGTON HILLS. BY OWNER 2 bedroom, 1½ bath townhouse. Attached garage, finished basement. Neutral decor. $97,500. 553-3854

FARMINGTON HILLS - By Owner Brand new condo, 1400 sq. ft., ideal location. $110,000 firm. Days 725-9611 Eves. 749-3446

FARMINGTON HILLS - Just perfect 2 bedrooms, cathedral ceiling in great room, dramatic kitchen, 2 car attached garage, full basement. Immaculate, ready to move in. Too many extras to mention! $176,900 Call 642-0703.
Thompson-Brown

Farmington
What an opportunity! This brand new complex is in the heart of downtown and has 3 different models all offering 2 bedrooms and 2 baths, a fireplace and oak cabinetry. Affordably priced. Starting at $89,900.

Just Listed In Wixom
Great looking 2 bedroom condo in a very well maintained adult community. This unit has newer central air, and offers a full basement and a finished Florida room. $61,900
The Prudential
Harry S. Wolfe, REALTORS
474-5700
Independently Owned and Operated

FENTON - Modern dream! 2 bedroom, 2 bath 2-story, built in 1987. Basement, garage, desirable area! $81,900. Dynamic Realty Sale by Owner. 1-313-238-3900

KINGS MILL COOP-NORTHVILLE 2 bedroom townhouse with basement. $55,000. Cash sale, negotiable. 349-5570

NORTHVILLE - Just reduced for a great buy in St. Lawrence Estates!! This large elegant condo offers many custom features which include: luxurious master suite with jacuzzi on main floor, security system, central air, 3 bedrooms, 2½ baths. $192,900.
The Michigan Group
Realtors
591-9200

NOVI - Country Place. 3 bedroom, 2 bath, neutral decor, garage, new kitchen, finished basement. $107,900. after 5pm 348-9249

NOVI, 2 bedroom, 2 bath Ranch, cathedral ceiling. Meadowbrook/10 Mile area, mid $60's, flexible, immediate occupancy...
FARMINGTON Townhouse, "The Winds". Basement, garage, $118,900, immediate occupancy...
DRAKE & GRAND RIVER, executive Ranch. Great Room, fireplace, large dining room, Anderson windows, full basement, 2 car garage, 1st floor laundry, 2½ baths. Asking $145,900.
One Way Realty
473-5500

SOUTHFIELD - 1600 sq. ft. townhouse, 2 bedrooms, 2½ baths, dining room, deck, attached garage, basement. $95,000 355-5676

326 Condos

SOUTHFIELD: 2 bedroom, full basement. All appliances included. Full alarm system. 2 story. $71,000. Mornings & Evenings. 569-1806

SOUTHFIELD - 2 bedroom, 1½ bath, brand new carpet & paint. Alarm system, 2-car carport. $81,000 358-2742

TROY - Northfield Hills - Impeccable 3 bedroom. Recent, complete renovation including new kitchen, baths, carpet, air conditioning. Finished basement. Fireplace. Extras. Best offer from $100,000. 641-7335

WESTLAND - Large 1 bedroom condo for sale by Owner, Ann Arbor Trail/Merriman Area. Hardwood floors in bedrooms, new light oak cabinets in kitchen, air conditioning, appliances included. Owner occupied corner unit facing the pool. Heat & water included in the Association Fee. $43,000. Call for appt. 522-6252

332 Mobile Homes For Sale

BANK OWNED HOMES
In Wayne/Oakland Counties & Flint area. Call for list today.
1-800-333-9693

BANK OWNED - 1986 Redman 14 x 70, 2 bedroom, 2 bath, appliances. Westland area. Asking $12,900.
1-800-333-9693

CHAMPION 1987 - 14x64ft., 2 bedroom appliances, shed, located in Westland Meadows. $19,900 or best offer. After 6pm 721-4653

COMMERCE MEADOWS
MANUFACTURED HOME COMMUNITY
The New American Lifestyle
One of the finest manufactured home communities in the State of Michigan. Special features include;
- Luxurious Clubhouse
- Heated Swimming Pool
- Huron Valley Schools
- Picnic Areas
- Playground Area
- Cable TV Available
- Community Activities
- Minutes From 12 Oaks Mall & Proud Lake Recreation area.

Sales Office 313-684-6796 Community Office 313-684-2767

We have new & pre-owned homes for sale. (No home is more than 4/yrs old). To inquire about a new or pre-owned home call Dennis Eagen at Quality Homes - Located in the Club House 4½ miles N of I-96 on Wixom Rd. 313-684-6796

SPECIAL PROMOTION
$99 SECURITY DEPOSIT
Save up to $454
Ends soon - Call now!

COMMERCE MEADOWS - 1989 Skyline. 2 Bedrooms, 2 baths, air, fireplace. Backs up to woods. Clubhouse with pool. $30,900. 684-5731

HIGHLAND HILLS ESTATES
Novi/Farmington Area
Looking for affordable housing? We have a nice selection of new, preowned, and repossessed mobile homes. Priced from as low as $12,000. 2 bedrooms, 2 baths, appliances, central air, and more.
FINANCING AVAILABLE
QUALITY HOMES
Call Joanne
474-0320 or 474-0333

HIGHLAND- 1978 Festival, 14x70, 2 bedrooms, 2 baths, all appliances, new roof, wood shed, must see. $13,500. Call eves. 887-1970

MOBILE HOME 3 years old, 3 bedrooms, 2 baths with expando, immaculate, with 1 year old 24x36 pole barn. Sits on 10 country acres in Hillsdale County, south of Jackson. $39,900. Agent owned. Ask for Diana 517-849-2177

MODULAR HOME - Newly-Renovated, Marlette, 2-3 bedroom, 1100 sq.ft., with 10x24 deck, central air, appliances, corner lot, some extras. $22,000. Novi. 476-5039

NOVI MEADOWS
MOBILE HOME COMMUNITY
The New American Lifestyle
We have new and pre-owned homes for sale. Home ownership for less cost than most apartments.
- Country Living
- Beautiful Clubhouse
- Play Areas
- RV Storage
- Heated Pool - NEW
- Professional Management
- Homes Priced From $14,500
349-6966
To inquire about new or pre-owned homes call Marie Kirk at Quality Homes - 313-344-1988. Located in community clubhouse, 1 mile S. of Grand River off Napier Rd.

PARKWOOD MOBILE HOME 1978 - 14x70, 2 bedroom, 1 bath, real fireplace, new shed, washer/dryer, disposal, divorce forces sale, appraised $14,500 asking $10,000. Canton. Leave message, 477-5447

PLYMOUTH - 1989 14X56, 2 bedrooms, appliances, shed, $12,500. 455-5116

PRIVATE PARTY
WILL PAY CASH
For your used 14 ft. wide Mobile Home. 855-3816

REDMAN 1986 14X76, 2 bedrooms, 2 baths, air. Much more! Must sell! $24,000. 721-6914

REPOS - TRADE-IN'S
NEW AND USED
If you need a home, we have it here, E-Z Financing Available.
Low Down Payment.
HOME TOWN USA 595-0606

SCHULTZ 1988, 14x70, 2 bedrooms, 2 full baths, garden tub, central air. Immediate occupancy. 5 min. from I-96. $22,000. 684-8883

SHULTS 1985, 14x70, 2 bedroom, 2 full bath, has all appliances, excellent condition, absolutely must sell, best offer takes. 313-437-4447

333 Northern Property For Sale

GRAND MARAIS CONDO
Furnished, 2 bedrooms, on Lake Superior next to beautiful PICTURED ROCKS. $62,000. 548-5800

LAKE CHARLEVOIX - Detached Condominium 550 sq. ft. 43' frontage. Good buy at $79,900.
LAKE CHARLEVOIX- Furnished condo, Smugglers Cove. 1 bedroom, 1 bath. 707 sq. ft., 271 feet lakefront. 13' x 16' boat slip included. $99,900.
SUCCESSFUL Bed and Breakfast Victorian with fine antiques. 4,000 sq. ft. 7 bedrooms, 5½ baths. Please feel free to call Century 21 Kowalske & Assoc. and ask for Gary Roberts. 1-800-431-2121 or 616-582-8554

WEST BRANCH
Estate sale. Large 3 bedroom home on 10 acres w/small lake. For comprehensive brochure call 689-7315

335 Time Share For Sale

CANCUN, MEXICO
Palm Springs, California.
Great opportunity.
1 bedroom low season. 477-7069

336 Southern Property

CENTRAL FLORIDA. 3,851 sq.ft home on famous Grenelefe West Golf Course. 4 bedrooms, many extras. $230,000. 313-562-5376

FLORIDA PROPERTY - City of Inverness. Townhouse on Henderson Lake. Pool, tennis, in the heart of golf courses. $62,900. Convertional or land contract. 904-637-4941

336 Southern Property

ZEPHYR HILLS, Fla. furnished mobile home, adult park, extra roof, 2 bedroom, 1½ bath, porch, carport, $17,900. 478-3251 1-(813) 788-5864

339 Lots and Acreage For Sale

BLOOMFIELD - Building sites available. Builders or individuals. Lone Pine - Telegraph Road area. Call Herb Lawson, Inc. (313) 737-0690.

GRAND BLANC - 72 beautiful acres with hills, ponds, small river. 3 miles east of I-75 & near Warwick Hills Country Club. $180,000. 313-752-8093

LIVONIA, vacant parcel, Argonne residential Sub., 7 Mile/Middlebelt. $12,900. 476-0342

LYON TWP. Beautifully wooded, 12.23 acre parcel with a pond, electric and well installed. Perked, splitable soon. Land Contract terms available. $94,000. 313-437-0097

MILFORD
Beautiful, wooded 4 acre lot Private driveway. $80,000 Call Jeff after 6pm at 647-4867

NORTHFIELD TOWNSHIP
38 ACRES, will divide, heavily wooded, ravine, stream, rolling terrain, perked. Land Contract. 437-1174

NORTHFIELD TOWNSHIP
Three 10 Acre Parcels, rolling terrain, perked. Land Contract Terms. 437-1174

NOVI Building Sites available. Builders or individuals. North of 8 Mile, East of Novi Road. Herbert Lawson, developer. (313) 737-0690

ROCHESTER: Duplex lot, $44,000. Rochester Hills lot, $38,500. N. of Rochester, 10 acres. $34,000. Krausemann Real Estate, 391-4427

S. LYON: NEW SUBDIVISION
44 Country homesites. (¼ acre to 1 acre). 18 left. Terms: Payments as low as $300 per mo. with 10% down. $35,000 and up. Free Brochure 437-5340

340 Lake-River-Resort Property

CENTRAL MICHIGAN
CANADIAN LAKES
REDUCED $25,000 To Settle Estate - prime location, mint condition, over 3,000 sq ft, 3 bedroom, 3 bath, fireplace, screened porch and more - $90,000. Includes private membership of 36 holes golf, ski, tennis, clubhouses and more!
COLDWELL BANKER
LAKES REALTY
(616) 972-8300

LAKE CHARLEVOIX COTTAGE
North side. Call Mark Kowalske, Century 21 Kowalske and Associates (616) 582-8554 or (800) 431-2121

342 Lakefront Property

Commerce
"UNBELIEVABLE"
Located on the lake is this 3 bedroom ranch with 2½ baths, dining room, huge family room. Many updated features! 2 fireplace, central air, finished walk-out basement. Much more! $196,900. Call:
BOB KENNEDY
CENTURY 21
ROW
464-7111

COZY 3 bedroom, 2 full bath tri-level on Highland Lake, fireplace, all appliances, gas dryer, new deck. $98,500. Buyers Only. 887-4145

DUCK LAKE, HIGHLAND
100' waterfront property.
$130,000
422-8477

LAKE CHARLEVOIX BOYNE CITY
2 & 3 bedroom landing condominium units. Starting at $169,900. Furnished & boat slip is included in price. Call Mark or Pat:
Century 21 Kowalske & Associates
(616) 582-8554 or (800) 431-2121

348 Cemetery Lots

GLEN EDEN MEMORIAL PARK, 8 Mile/Inkster Rd. area. 2 Graves side by side. Price was $600/each, asking $400 each. 379-5201

OAKLAND HILLS Memorial Gardens. 2 plots in Resurrection Gardens, 2 vaults & companion marker, $3000; valued at $4073. 391-0256

OAKLAND HILLS MEMORIAL Gardens, Garden of Fidelity. 4 lots - $2400. 313-893-8120

358 Mortgages & Land Contracts

CASH FOR LAND CONTRACTS
Immediate Phone quotes! Won't be out-bid! Mortgages/Refinances. Mortgage Corp. of America 313-362-1700 or 1-800-463-9618

FULL VALUE FOR YOUR LAND CONTRACT
A better deal, cash fast. 883-8868 332-8897

361 Money To Loan - Borrow

REFINANCE Real Estate-Cash or bills, 15 yr. at 7.75% (a.p.r. 8.25%, $100,000 $941/mo.) American Heritage, phone for info 443-2663

362 Real Estate Wanted

CASH TODAY
OR
GUARANTEED SALE
Also If in Foreclosure
Or Need Of Repair
Century 21
CASTELLI 525-7900
1990 CENTURION AWARD WINNING OFFICE

PRIVATE INVESTOR
Buys houses for cash or terms.¼ Any condition, situation or price range. 424-8555

PRIVATE PERSON will buy house or equity from privte party. O.K. if needs repair. Also have paid for house to trade. 532-4951

365 Business Opportunities

BOOKSTORE FOR SALE
Fixtures & stock. $6000.
Terms negotiable
Plymouth. 453-2990

DENTIST OFFICE
AVAILABLE: 27330 Southfield Rd. Lathrup Village. Will decorate to suit. Call, 355-9473

EXCELLENT ENTREPRENEUR opportunity for 2 key people who are looking for financial security. 1-800-780-4643

FREE INTRO SEMINAR
To 8 hours of work shops. How to make big money part time or full time. Retirement income in 1-3 years. Reservations for Tues., Jan. 28 or Thurs., Jan. 30. 2pm or 7:30pm. Call E.R.I. Group 24 hours 394-1389

HAIR SALON
Excellent Livonia location. High gross. 13 chair salon. Price firm at $85,000. Call 261-4010

HAIR SALON OPPORTUNITY
Best Offer.
Wixom. 347-2955

HAIR SALON/WIG SALON
For sale, in nice Livonia area. Successful business. Owner retiring. 427-4264 or 349-6609

MULTI AWARD-WINNING MUSIC CLUB IN SUBURBS
Looking for producers or co-producers for future shows. Serious inquiries only. 261-1352

PARTNER/INVESTOR WANTED
For the production and marketing of new product. Ground floor opportunity. $18,000-$25,000 required. For information call Mr. Flora, (313) 542-1932

TAILOR REWEAVING SHOP
for sale
Call 541-8580

TIRED OF "RECESSION BLUES"? Earn money marketing the old fashioned way. Call Brian 5-8pm at: 737-2857

365 Business Opportunities

WARREN Liquor Store SDD/SDM License. Fixtures, equipment like brand new, complete kitchen. Gross $380,000. Fox Realty 332-5300

366 Ofc.-Bus. Space Sale/Lease

AFFORDABLE EXECUTIVE
Offices- Why pay for the high cost of doing business? Share the cost without losing individual attention. •Personalized telephone answering. •Professional secretarial services. •State of the art equipment. •Conference rooms/kitchen. Ideally located on Troy's Golden Corridor, 1475 W. Big Beaver Rd.
TROY BUSINESS QUARTERS
For personal tour call. 637-2400

ANNOUNCING
Maple Business Center Of Troy
Best rates in town, no lease necessary, 227 to 5,000 sq ft on Maple, near Livernois. $235 & up/month. PENTHOUSE: 850 sq ft, natural skylight, private restroom w/shower. 477-2690

ANNOUNCING
Whether downsizing or opening your first office don't compromise quality or services - International Business Centers, unique concept offers executive suites from 150 sq. ft. with complete secretarial services. Flexible short term leases with growth options to any size space. Prime locations in Novi, Canton, Ann Arbor & Sterling Hts. Call IBC - 344-9500

AUBURN HILLS office space, unfurnished $400, furnished, $450. 875 sq. ft. 3 offices plus clerical area. Non smoking office. 373-1026

AVAILABLE OFFICE
in W. Bloomfield, Orchard Lake Rd. Private entrances, 650 to 7000 sq. ft. Also executive offices. 851-8555

BERKLEY
Executive office space, approximately 800 sq.ft. Available immediately. Historic building, completely renovated. Ample parking. 398-6330

BIRMINGHAM - Bloomfield - very private spacious 4 office suite, 2 with wet bars, 1500sqft., great parking & private entrance, 644-8400

BIRMINGHAM - Downtown. 275 sq. ft. office suite located in historic building. $395/mo. 459-1153

BIRMINGHAM-INDIVIDUAL OFFICE
Prime downtown office space with 1 executive office available for sublet. Use of kitchen/conference room. Mr. Mills 540-8444

BIRMINGHAM
SOUTH ADAMS SQUARE
One to 4 room office suites available immediately, rates starting at $13/sq. ft. Rent includes air conditioning, heat & janitorial service. Telephone answering & secretarial services available. 646-5900

BLOOMFIELD HILLS
1,040 sq.ft. Last office suite in brand new high image building. Basement storage. Best value in Bloomfield Twp. Fox Realty, 332-5300

DOWNTOWN PLYMOUTH
2 office suites, 860 sq. ft. and 1150 sq. ft. Excellent parking. Call 455-7373

DOWNTOWN PLYMOUTH
The perfect office - 150 Sq. Ft. All amenities. Call Deborah for details: 229-7474

DOWNTOWN PLYMOUTH: NEW Professional building with good parking, 2,250 sq.ft., all or part. Available Now. Call, 453-1706

FARMINGTON DOWNTOWN
Ideal location, across from City hall. 360 sq. ft. Reasonable! Call, 258-5049

FARMINGTON HILLS, 10 Mile & Grand River, aproximately 400 sq. ft. modern office space in attractive, air conditioned office building. Includes all utilities and maintenance. Ample parking. 2 months free rent. Immediate occupancy. 477-7700.

FARMINGTON HILLS - Ideal 1-2 Person office. Grand River/Middlebelt area. 200-400 sq.ft. available for lease. Call 9am-4pm. 473-9323

FARMINGTON HILLS
Office Space for rent, 150 sq. ft. with private entrance. Perfect for 1 person office. Call 489-1138

FARMINGTON HILLS
Prime Retail Space
10 Mile At Grand River
(Freeway Plaza)
(Grand Market Square)
From 750 sq. ft. To 8,000 sq. ft.
CALL TODAY
CERTIFIED REALTY, INC.
(313) 471-7100

FARMINGTON
Various sized, deluxe offices, on Grand River. Available at bargain rates. Utilities included. 476-2050

LIVONIA - Middlebelt & Schoolcraft. One story building. 1200-24,000 sq.ft. of unique office space. Quality design and buildouts, individual entrances and ample well lit parking. For Competitive Rates call Carol at 421-0770

LIVONIA - office space for lease. Two 2 room suites,one 1 room suite. 8 Mile, Farmington Rd. Secretarial & telephone answering 476-2442

LIVONIA- Office space for lease, just off Jeffries Freeway in attractive building. Call. 261-0130

LIVONIA OFFICE TO RENT
12x12, utilities included.
$125 month + security deposit.
522-1806

LIVONIA - Schoolcraft & Middlebelt. Now leasing 2-3 office suites, with access to conference rooms, ample well lit parking. 421-0770

LIVONIA
15415 Middlebelt at 5 Mile and 19500 Middlebelt between 7 & 8 Mile. One room to eight room suites available. Phone system may be available. Very competitive.
CALL KEN HALE:
DAYS: 525-2412
EVES: 261-1211

LIVONIA - (2)-10x12 adjoining rooms w/own entrance, all utilities included, $350 rent. Receptionist services. Feb. 2, 1992. 458-2211

LIVONIA-5 Mile/Farmington. (2), 3 room suites, starting at $370/mo. Utilities included. Call, 422-2321 or 454-4130

NICELY FINISHED office suite including full kitchen and lunchroom available for immediate occupancy. 4,632 sq. ft. conveniently located at 20300 W. 12 Mile Road, between Lahser and Evergreen. Ample free parking. Put your name on the building.
WE WANT TO LEASE THIS SPACE NOW!
NO REASONABLE OFFER REFUSED
647-7171

NORTHVILLE - Suite of three offices with telephone answering included. Will also rent separately. Call John: 349-1122

NOVI- Private offices available in sh

Taste

The Observer & Eccentric® Newspapers

Keely Wygonik editor/953-2105

Monday, January 27, 1992 O&E

★★1C

taste buds

chef Larry Janes

Oriental cuisine — Um Goi!

Um Goi! (That's Good!) That's what a group of Oriental cuisine afficiandos will be proclaiming Feb. 4 as the Year of the Monkey is rung in in typically grand New Year's style.

The metro Detroit Oriental dining scene is blessed with an abundant number of restaurants featuring the food from the Far East. Cantonese, Hunan, Szechuan, Thai, Vietnamese, you name it and there's a place certainly within driving distance.

MANY OF these "mom and pop" type establishments where the entire family gets involved in the day-to-day operations will be featuring a special menu for the Chinese New Year. Pot stickers, Princess shrimps, Peking duck, sesame beef and crispy fish will share the spotlight with dragon and lion dances, fireworks and toasts of good cheer for the new year.

ONE ESTABLISHMENT that's betting on a booming Chinese New Year is the Hunan Palace in Farmington Hills. Linda Parker and newfound associate, executive Chef Jack Dai are planning three straight days of partying beginning Feb. 2 and continuing through Feb. 4.

No stranger to gourmet Szechuan and other northern regional Chinese dishes, Parker has been in the restaurant business going on five years while Chef Dai has been wielding razor sharp cleavers for more than 20 years. Parker supplies the bubbles and hospitality for the front of the house while Chef Dai, a four-star rated chef for his famed General Tso's Chicken fires up the woks with grace, aplomb and of course, excellent taste.

When it comes to making great Oriental food at home, Chef Dai claims that unfortunately, homemade wok set-ups just can't cut the heat like 50,000 BTU's of fire at local eateries. Chef Dai claims that electric woks are about as useful as electric donut makers.

The secret to good stir frying is in the heat and the quality of ingredients, both of which can be found in abundance at the Hunan Palace.

With the international appeal of Oriental food constantly gaining momentum with new tastes, many large scale grocery stores are expanding their shelf space for more far eastern goodies.

WITH ALL due respects to the grocery stores, Linda Parker says that for a truly unique far eastern shopping experience, readers should check out the Evergreen Supply Company located at Lahser and 8 Mile road in Southfield. Parker calls it "The K mart of Oriental stores that features everything for the kitchen." I remember shopping there when I was a kid, especially when we needed some exotic mushrooms with magical names like "cloud ears."

Momma was never proficient and to this day wouldn't know what to do with a wok, but has turned up many a satisfying beef chop suey dinner in her Farberware skillet.

A random survey of friends found that most folks who dine at Oriental establishments stick with pretty much the basic Moo-Shu's and stir frys.

Restaurants like the Hunan Palace are proud of their effort to subtly bring around a change offering a scale of heat and spiciness to match the diner's preference. Many establishments offer on-premises catering and private party rooms that can handle an intimate dinner for two, or dinner for 200.

If there's an Oriental restaurant in your neighborhood or you wish to try the New Year's 10 course dinner at the Hunan Palace, call for reservations. Trust me. You won't be disappointed.

See recipes inside.

CHINESE NEW YEAR

Follow monkey's lead to make money in '92

By Eleanor and Ray Heald
special writers

TODAY, CHINESE food is more popular than ever. General Tso's Chicken is trendy and regarded as healthy good. It's flavorful spicy sauce delights the palate and is easy on the waistline.

Moo Shu chicken, duck or vegetables with Mandarin crepes is labeled gourmet. Szechuan spicy anything is stylish.

Additionally, celebration of the Chinese New Year has become the "in" way to cure mid-winter blahs.

THE CHINESE lunar year has a month of 29 or 30 days. The 15th of the month was always a full moon. Twelve months totaled 357 days, less exact than the solar calendar. Accordingly, leap years were given an extra month to compensate. The western calendar has been used in China only since 1910.

According to the Chinese Zodiac, each successive year is named after one of 12 animals, in this order: rat, ox, tiger, rabbit, dragon, snake, horse, sheep (or goat), monkey, rooster, dog, boar (or pig). The Chinese believe that the year a person is born influences personality.

FEB. 4 ushers in the year of the monkey. Chinese astrology describes people born under this sign as achievers, clever, intelligent and even genius. According to Shen Yu, proprietor of New Peking restaurant in Garden City, "Chinese people regard the monkey as smart. In this year, people should follow the monkey's lead and develop ingenious ideas to make money."

Sounds like good advice in a recessionary economy!

Chinese New Year holiday customs go back thousands of years when people celebrated for five days or more. Traditionally, Chinese families prepare for the New Year by cleaning house, settling quarrels and paying debts. Parents and children shop together for special foods.

STORE ROOMS of Chinese pastry shops are bursting with ingredients for special holiday delights that will carry the "fu" or happiness stamp. Children practice an ancient custom of decorating the house with red paper, a symbol of good luck. Parents give red-wrapped "lucky money" to their children.

Guests come bearing gifts of sweet lotus seed, preserved ginger or the holiday's special red "luck candy."

Please turn to Page 2

Above, these costumed characters help create a festive Chinese New Year atmosphere at Mon Jin Lau in Troy. Left, a new year's feast of spring rolls, seafood taro's nest, fried ravioli with cheese pesto rice noodles and rack of lamb.

JIM RIDER
staff photographer

Celebrate 1992 Chinese style

family tested winner dinner

Betsy Brethen

In case you didn't make any New Year's resolutions earlier this month or, if you have already broken those you did make, you have a second chance. The Chinese New Year falls on Feb. 5 this year, beginning the year of the Monkey. It is traditionally a time for family reunions, honoring ancestors and thanking the gods for their blessings.

This week's Winner Dinner Winner, Rosa Lau of Beverly Hills, is looking forward to entertaining friends and their children at her home on New Year's Eve. Married, and the mother of two children, Lau will prepare a 10-course meal with the help of her mother, Wen Hwei Peng who lives with them.

Originally from Taipei, Taiwan, Lau has lived in this country since 1971 and received a degree in accounting from Wayne State University. Although she has worked for three years as a Realtor for Snyder, Kinney, Bennett and Keating, she continues to practice her accounting skills on an as-needed basis for Fischer Buick in Troy.

One of Lau's favorite hobbies is flower arranging. She has organized a group of people who meet regularly at a friend's house with a Chinese teacher who has taught them how to arrange flowers, combining the best of eastern and western styles. She is also a member of the Cathay Melodies, a Chinese choir that rehearses every other week at the Troy Community House. This choir is the oldest and largest of any kind in Michigan. Every other year they perform for the public. They are busy rehearsing for a concert in May at Oakland University in Rochester Hills.

Lau and her family also participate in lectures and activities sponsored by the Chinese Cultural Center on Big Beaver Road in Troy. They are planning an exhibition of Chinese watercolor paintings at the center 2-5 p.m. Saturday, Feb. 1. If you are interested in learning more about the many classes and activities offered by this wonderful organization, call 689-5667.

Lau also enjoys cooking, and her recipes for shrimp stir-fry, Chinese salad and almond gelatin Chinese style are easy to make and offer a refreshing change of pace. Favorites of her family, they are sure to appeal to your family's palate as well.

Thank you, Rosa Lau, for sharing your menu with us and best regards to your family. Until next time, I wish you all "Xin nian kuai le" that's Chinese for Happy New Year!

STEVE CANTRELL/staff photographer

Rose Lau treats her family to a sumptuous feast of shrimp stirfry, Chinese salad and almond gelatin Chinese style to celebrate the new year.

OBSERVER & ECCENTRIC

WINNER DINNER

Recipes

SHRIMP LOVER'S STIR-FRY

Serves four.

- 1¼ pound peeled shrimp
- 4 ounces or ½ cup green vegetables (spinach or steamed broccoli)
- 4-5 green onions, chopped ½ inch long, including part of the green stem
- 30 slices of ginger, cut in ½ inch slices
- 1 egg white
- 1½ tablespoon cornstarch
- ¼ tablespoon salt
- 1 tablespoon wine
- ½ tablespoon salt
- ½ tablespoon sesame oil
- 3 tablespoons tomato ketchup
- 2 cups oil

Clean shrimp with a little salt, rinse with water, pat dry. Marinate them for 30 minutes or longer (the longer the better) in a mixture made up of: 1½ tablespoons cornstarch, 1 egg white, ¼ tablespoon salt.

Fry green vegetables in a frying pan or wok with a little oil and salt for a few seconds. Remove and place in the center of a platter.

Heat 2 cups of oil in a frying pan. Deep-fry the shrimp for 15 seconds, removing them from the pan when the shrimp turn white. Place on a paper towel to drain. Drain off all but 1 tablespoon of the oil from the pan.

Heat the oil again and saute the green onions and ginger for a few seconds, then add the shrimp and stir quickly. Combine the wine, salt and sesame oil and pour the mixture over the shrimp. Mix thoroughly and remove half of the shrimp and place them on one side of the platter.

Add the tomato ketchup into the pan and fry with the other half of the shrimp for a few seconds. Remove and place on the other side of the platter. Serve hot with rice or noodles.

CHINESE SALAD

- 2 cups shredded carrots
- 1 cup cellophane noodles, cooked
- ½ cup shredded egg pancake (fry one egg until the yolk is hard and cut it up into thin pieces)
- ½ cup shredded cooked pork or cooked ham
- 2 cups shredded cucumber
- ½ cup green onions, chopped

Seasoning Sauce

- 3 tablespoons soy sauce
- 1 tablespoon vinegar
- 2 tablespoons sesame oil
- 1 teaspoon sugar
- 1 teaspoon pepper
- 1 teaspoon garlic

Combine the seasoning sauce in a small bowl and mix well. Arrange all of the vegetables in a pretty way in a large crystal or glass bowl. Pour the seasoning sauce over them and toss well just before serving.

ALMOND GELATIN CHINESE STYLE

- 2 envelopes of unflavored gelatin
- 2 tablespoons sugar
- 3 tablespoons milk
- 2 tablespoons almond extract
- 2 cups cold sugar water (2 cups cold water and 1 cup sugar)
- 1 can fruit cocktail or your choice of dried fresh fruit

In a medium-sized mixing bowl, combine the 2 tablespoons of sugar with the gelatin. Stir to blend them and add the milk and 1 tablespoon of the almond extract. Stir the ingredients briskly until thoroughly mixed and refrigerate for at least 2 hours or until firm.

Remove chilled almond gelatin from refrigerator and cut into small cubes. Place in dessert bowls and put fruit cocktail or dried fruits on top and pour the almond-flavored sugar water over everything.

Area restaurants share Chinese New Year recipes

See related story on Taste front.

You can find specialty food items to make Chinese food at Evergreen Supply Co., 20736 Lahser in Southfield, 358-4740. Store hours are 9 a.m. to 7 p.m. Monday through Saturday, 10 a.m. to 7 p.m. Sunday.

CRABMEAT RANGOON APPETIZER
(New Peking Restaurant)

1 pkg. wanton wrappers
8 oz. cream cheese (softened)
¼ pound finely chopped crabmeat
¼ teaspoon garlic powder
¼ teaspoon white pepper
½ bunch chopped green onions

Mix all ingredients together. Place a generous teaspoon of the mixture on a wanton wrapper and seal in any shape. Deep fry in vegetable oil until golden. Serve hot.

HOT AND SOUR SOUP
(Mon Jin Lau Restaurant)

¼ cup tiger lilies
2 dried black mushrooms
¼ cup wood ears
boiling water
½ cup lean pork
½ cup bamboo shoots
½ teaspoon salt
1 teaspoon cornstarch
2 tablespoons oil
6 cups chicken stock
2 tablespoons light soy sauce
½ teaspoon pepper
3 tablespoons vinegar
2 tablespoons cornstarch, dissolved in ¼ cup water
2 pieces fresh bean curd, cut in strips
2 beaten eggs
1 tablespoon sesame oil
2 scallions, cut in 1-inch pieces

Put mushrooms in stainless steel bowl, cover with boiling water and let soak 3-4 hours or overnight. Remove stems and woody parts from mushrooms. Finely julienne mushrooms, pork and bamboo shoots and held separately.

In a bowl, mix pork with salt and cornstarch. Heat wok to 375 degrees Fahrenheit, lightly drizzle in oil and stir-fry pork until the color changes. Bring chicken stock to a boil, add mushrooms, pork and bamboo shoots. Stir constantly. Add soy sauce, pepper and vinegar. Chicken with dissolved cornstarch, stirring constantly over moderate heat. Add bean curd and bring to a boil.

Turn off heat, add beaten eggs and stir quickly for 30 seconds. Add sesame oil. Remove to soup dishes and garnish with scallions.

SHITAKE MUSHROOMS WITH SNOW PEAPODS AND OYSTER SAUCE
(Mon Jin Lau Restaurant)
(serves four)

¾ pound Shitake mushrooms
8 oz. snow pea pods
1½ tablespoons oil
1 tablespoon Mirin or rice wine
½ teaspoon light soy sauce
2-3 tablespoons oyster flavored sauce
¼ cup beef or chicken stock
½ teaspoon sugar
1 teaspoon cornstarch
3 tablespoons water
½ teaspoon salt

Rinse mushrooms and trim stems if woody. Cut into 1-inch pieces. Stem, string and blanch snow peapods. Transfer to serving platter. Combine cornstarch, sugar, salt, soy sauce, oyster sauce and water. Heat skillet or wok to high heat, add oil and saute mushrooms with Mirin or rice wine, for 1-2 minutes until mushrooms are tender. Then add stock and bring to a boil. Add cornstarch mixture, thicken and remove from the heat.

Pour mushroom mixture over snow peapods and serve.

Chinese celebrate year of the monkey

Continued from Page 1

With all this celebrating, isn't wine in order? "Champagne and sparkling wine works wonders with Chinese good," said Marshall Chin, proprietor and culinary director at his family's Mon Jin Lau restaurant in Troy. This suggestion hits the mark.

We've also been confident recommending an Alsace gewurztraminer or dry California gewurztraminer to accompany Chinese cuisine. "Currently, there's no better California Dry Gewurztraminer than the 1989 Z-Moore," said Chin. "With appetizers, I recommend the 1990 Coldridge Semillon-Chardonnay from Australia. It's sturdy and refreshing — just what's needed as a first wine with spring rolls, Chinese ravioli or sushi.

"FOR A highly stylized fish or chicken entree such as Cantonese Roasted Cornish Game Hen that's honey-roasted with Chinese herbs and spices topped with shredded scallions and cilantro, a bigger, fuller Chardonnay is needed. My current favorite is 1989 Newton. This wine also pairs handsomely with shrimp, sea scallops and pickerel fillet in taro's nest."

To complement dishes such as Mongolian Rack of Lamb with spicy peanut sauce or Mandarin Steak (a marinated filet mignon topped with spicy ginger garlic sauce), Chin recommends the 1989 Rosemount Show Reserve Syrah and the 1990 Bogle Merlot.

With such upscale, but value-priced wine suggestions, it's easy to understand that Chin has departed from a "traditional Chinese' cuisine at Mon Jin Lau. He has studied and worked in family Chinese restaurants since 1965. He's worked with chefs from China, Taiwan, Singapore, Malaysia, France and America. His food is an ecletic blending of local and imported ingredients plus techniques adapted mainly from China.

TO COMPLEMENT his contemporary Chinese offerings, and educate his palate, Chin samples wines frequently. He is among Michigan's most accomplished wine tasters.

Chin also recommends several beers as flavorful and refreshing matches to spicer dishes. These include: the Chinese Tsing Tau and Asahi Dry, Kirin Ichiban and Sopporo from Japan.

In the year of the monkey, we wish you prosperity. "Kung Hsi Fa Tsai" (in Mandarin) or "Kung Hay Fat Choy" (in Cantonese).

See recipes inside.

Wine Selections of the Week

The best value new releases from California come from The Monterey Vineyard. You're sure to find a wine you like from among these bottlings. The 1989 Classic White and Classic Red ($6) are pleasantly aromatic and well-flavored. The 1990 Classic Sauvignon Blanc and Classic Chardonnay are characteristically varietal and tasty pours. From the 1989 Clasic Cabernet Savuvignon and Classic Merlot, the merlot hits the mark as a best buy red wine with generous aromatics and soft, silky drinkability. All four Classic varietal wines retail for $7.50.

Some places to celebrate

Celebrate the Chinese New Year at Mon Jin Lau, 1515 E. Maple at Stephenson Highway in Troy, 7 p.m. Sunday, Feb. 2, and Monday, Feb. 3.

It is a special occasion replete with hors d'oeuvres, a main course, and choice of entree followed by dessert.

Entertainment including a Lion Dance, (a shorter version of the dragon used in Hong Kong for the New Year). Because the papier-mache lion head weighs 30 to 40 pounds, several costumed performers take turns as the lion. Chinese music, firecrackers, magicians and fortune tellers keep the restaurant patrons in a holiday mood for hours.

Cost for dinner is $49 per person. A special wine package to accompany dinner is an additional $14.50. For reservations, call 689-2332.

To celebrate Chinese New Year and the 10th anniversary of his New Peking restaurant, 29105 Ford Road, Garden City, Shen Yu is offering a banquet-style, 12-course traditional Chinese meal 6:30 p.m. Monday, Feb. 3, through Thursday, Feb. 6. Cost is $26 per person.

Entertainment includes lion and fan dancing, performed at the Feb. 3 dinner only. For reservations, call 425-2230.

The Association of Chinese Americans, Inc. is hosting a Chinese New Year Celebration Banquet, 6 p.m. Sunday, Feb. 2, at Oceania Restaurant in Meadowbrook Village Mall, Walton and Adams Road, Rochester. Twelve-course traditional Chinese banquet catering by Oceania Inn Restaurant, traditional Lion Dance and Kung Fu demonstration. Donation $25 per person.

Oceania Inn Restaurant will offer a New Year's Celebration feast with traditional Lion Dance 6 p.m. and 7 p.m. Wednesday, Feb. 5, Friday, Feb. 7, Saturday, Feb. 8 and Sunday, Feb. 9. Call 375-9200 for reservations.

Thank You **BOB'S OF CANTON** Thank You

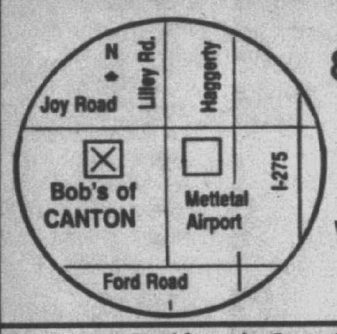

8611 Lilley Road (at Joy Road)
Hours: Mon.-Sat. 9-8
Sun. 10-6
We reserve the right to limit quantities on all sale items.

Across From Mettetal Airport
Call us for your special needs... 454-0111
We accept Food Stamps
Prices effective Jan. 27 thru Feb. 2

Thank You for shopping with us!!!
To all of you who donated for HOLY TRINITY PARISH'S FEED THE HUNGRY MESSAGE a real big Thank You with your help!
We were able to purchase 450 Hams for their Christmas Food Baskets. Sister Ann and I send our heart-felt Thanks.
-Bob

Bob's of Canton announces...
Bonnie Maid Stuffed CHICKEN ITEMS ALL $1.19 EA.
KIEV — Breaded breast meat, stuffed with butter, chives, parsley, garlic and basil.
CORDON BLEU — Breaded breast meat stuffed with ham & cheese.
BREAST — Breaded breast meat stuffed with broccoli and cheddar cheese.
FLORENTINE — Breaded breast meat stuffed with spinach, ham and cheese.

From New Zealand Mild & Tasty HOKI FILLETS
5 LBS. OR MORE $1.99 LB.
Lesser Amounts $2.29 LB.

I.Q.F. Fresh Dressed SMELT
5 LBS. OR MORE $1.39 LB.
Lesser Amounts $1.59 LB.

U.S.D.A. Grade A WHOLE FRYERS
5 LBS. OR MORE
CUT FREE! 59¢ LB.
Limit 4 Please

Come in, Discover from ECKRICH
Healthy Choice LUNCHEON MEATS
97-99% Fat Free - Low Cholesterol, Low Sodium, Low Calories, Real Healthy Food that TASTES GREAT!

U.S.D.A. Grade A BONELESS CHICKEN BREAST
5 LBS. OR MORE $2.29 LB.
10 LB. LIMIT

Hamburger Made From Fresh GROUND ROUND $1.55 LB.
FAMILY PAC 5-10 LBS.
10 LB. LIMIT

• BACK BY YOUR REQUEST •
Bob's 5 LB. MEAT SALE

U.S.D.A. Choice Beef BONELESS TOP SIRLOIN STEAK $2.88 LB.
5 LBS. OR MORE
Lesser Amounts $3.09 LB.

Eckrich PICKLE, PIMENTO or OLIVE LOAF $2.99 LB.

Homestyle's Fresh POTATO SALAD 89¢
Regular or Mustard

U.S.D.A. CHOICE BEEF • 5 lbs. or More
BONELESS - LEAN - TENDER - JUICY STEW MEAT $1.99 LB.
Fresh Produce to Compliment Your Stew
10 LB. BAG • MICHIGAN POTATOES $1.19
3 LB. BAG • MICHIGAN CARROTS ..... 89¢
3 LB. BAG • MICHIGAN ONIONS ..... 89¢

U.S.D.A. Grade A Pork PORK LOIN SALE
WHOLE LOINS OR RIB HALF $1.49 LB.
LOIN HALF $1.69 LB.
5 LBS. OR MORE
All Pork Loins Sliced Free By Request

DELI WEEK AT BOB'S
Your Choice $3.49 lb.
Gunsberg ROAST BEEF or Lipari's CORNED BEEF

U.S.D.A. CHOICE BEEF
5 LBS. OR MORE
RIB STEAKS $2.99 LB.
CLUB STEAKS $3.39 LB.
DELMONICO STEAKS $4.29 LB.
20¢ lb. more on lesser amounts

U.S.D.A. Choice Beef RUMP ROAST $2.29 LB.
Lesser Amounts $2.49 LB.
EYE OF ROUND ROAST $2.49 LB.
5 LBS. OR MORE

Imported POLISH HAM .. $2.99 LB.
Lipari's MUENSTER CHEESE... $1.99 LB.
SWISS CHEESE ..... $2.39 LB.
HOT PEPPER CHEESE..... $1.99 LB.

B.L.T.S
5 LBS. OR MORE
U.S.D.A. Grade A LAYER BACON $1.29 LB.
LETTUCE Head 89¢ EA.
Slicing TOMATOES 99¢ LB.

U.S. #1 Florida TEMPLE ORANGES 6/$1.00

U.S. #1 BANANAS 39¢ LB.

Thank You Thank You Thank You Bulk wrap on all 5lb. Sale Items Thank You Thank You Tha

Cook a new year feast

See Larry Janes' column on Taste front

EGG DROP SOUP

4 cups chicken broth
1 tablespoon soy sauce
1 egg, beaten
1½ tablespoons cornstarch dissolved in 1½ tablespoons water
2 green onions, chopped
a few drops sesame oil

Bring broth to a rolling boil. Lower heat and stir in soy sauce and cornstarch mixture. Cook, stirring frequently for 3 minutes. Hold egg high and slowly pour into swirling soup. Add green onions and a few drops of sesame oil. Ladle into bowls and serve immediately.

HOMEMADE EGG ROLLS

½ pound lean pork, chopped fine
½ cup dried black mushrooms
2 cups shredded cabbage
¼ teaspoon salt
½ cup water, divided
½ teaspoon sugar
1 tablespoon soy sauce
2 tablespoons chinese rice wine
dash five spice powder
cornstarch
egg roll wrappers

Marinate pork in soy sauce, rice wine, five spice powder and 1 tablespoon cornstarch. Set aside. Soak dried mushrooms in ½ cup warm water for 15 minutes. Add ¼ teaspoon salt. Chop mushrooms fine. Set aside. Cook meat in marinade, set aside. Squeeze out excess liquid from mushrooms. Stir into pork mixture, set aside. Stir fry cabbage in 2 tablespoons hot oil in a wok, add ½ teaspoon sugar, 1 tablespoon soy sauce and a dash of salt. Stir fry over high heat for 2 minutes. Add pork and mushroom mixture. Toss to combine. Drain off excess liquid and cool mixture slightly before wrapping in egg roll wrappers. To fill an egg roll wrapper, place wrapper in a diamond position facing you. Place ¼ of filling in lower half of point and begin rolling, wetting the edges with water to insure a tight seal. Heat 2 inches of oil in wok and fry only 3 rolls at a time to avoid crowding.

SWEET AND SOUR SAUCE

1 teaspoon soy sauce
½ teaspoon cornstarch
¼ cup maraschino cherries, drained
¼ cup orange marmalade
3 tablespoons sugar
½ cup white vinegar
¼ cup ketchup

Combine all ingredients in a blender or food processor and process until cherries and marmalade are well chopped. Four into a small saucepan and bring to a boil. Lower heat and simmer for 3 minutes. Cool and refrigerate until ready to serve.

Report shows need for seafood regulation

tidbits
Keely Wygonik

Some area fish market owners and managers are reeling over a Consumers Union study of fish in February's Consumer Reports magazine. A few have noticed a drop in business and fear some of their customers are assuming bad things about fish.

The article focused on the bacteria counts of 113 samples of seven different kinds of seafood — bought at 40 randomly selected stores in New York and Chicago. Consumer Reports said their analysis showed 30 percent of the fish was "already spoiled" and "9 percent was on the verge of spoiling."

IN CONCLUSION, the report said there were abuses in handling seafood, which is largely unregulated by the federal government.

Brad Vargo, manager of Jack's Seafood Market in Farmington Hills said some of his customers were talking about the article. Anna Georgiou, owner of Anna's Fresh Seafood Market in Redford, said the same thing.

Vargo, Georgiou and other people I talked to said they were upset with the article in Consumer Reports because the conclusions were based on a small sampling of markets. Fish markets in Michigan were not tested.

On the positive side, Roy Phillips, vice president purchasing for Salasnek Fisheries, Inc., Detroit, which supplies fish to Jack's Seafood Market and other area grocery stores and restaurants, said the article brought out the need for mandatory seafood inspection.

FISH MARKETS in Michigan are inspected by the Michigan Department of Agriculture Food Inspection Divison at least once every four months. If violations are found, the markets are inspected more frequently.

Here are some tips from the National Fisheries Institute Incfor buying and handling seafood.

When purchasing whole fish, look for eyes that bulge a little and are clear.

When buying frozen fish, whole fish should be clear of ice crystals with no discoloration.

After shopping, get seafood home and into the refrigerator as soon as possible. Eat it within 24 hours or freeze it. Use frozen fish within one to six months.

Fish is done when the flesh is opaque and begins to flake easily when tested with a fork at the thickest part. You can also check with a thermometer. Fish is ready when its internal temperature reaches 145 degrees F.

If you have any questions about fish, or are trying to find a lost recipe that appeared in Taste, call me at 953-2105, I'll try to help: Keely Wygonik/Taste editor, Observer & Eccentric Newspapers, Inc. 36251 Schoolcraft, Livonia, MI 48150.

LOSE WEIGHT WITH MEDICINE
You already know what you should eat. You know all about calories, fat, weight loss, and dieting. Knowing what to eat has nothing to do with losing weight. DIET RESULTS MEDICATION PROGRAM can help you. We are Michigan's only Medical Center that is Board Certified in Weight Reduction Medicine. You can lose weight. You can keep it off. Call us
Diet Results® MEDICATION PROGRAM
16311 Middlebelt
Livonia
FOR INFO. 422-8360
FOR APPTS. 422-8040

The FRESH CHOICE
HOURS: Mon.-Sat. 9-8 Sunday 9-5
477-3100
We reserve the right to limit quantities. All sale items available while supplies last.
19330 Middlebelt • Livonia
Between 7 & 8 Mile Next to Kids R Us
Across From Sears Livonia Mall
We Accept Food Stamps
Sale Ends Feb. 2, 1992

All Beef HAMBURGER Made From GROUND CHUCK $1.49 lb. Family Pack 5-6 lb. Bag
Hygrade Classic BONELESS Sugar Cured SMOKED HAM $1.49 lb.
Thompson SEEDLESS GRAPES 99¢ lb.
Fresh, Crisp CABBAGE 25¢ lb.
Choice ¼ in. Trim PORTERHOUSE or T-BONE STEAKS $3.59 lb.
Fresh, Crisp BROCCOLI 69¢ Bunch
Thin Skin LEMONS 5/$1.00
California PASCAL CELERY 59¢ ea.
COOKED HAM Deli Style $1.99 lb.
Better Maid POTATO CHIPS 2/$3.00 Regular $2.29 15 oz. Bag
Fresh OCEAN PERCH FILLETS $2.79 lb.
Homemade SANDWICH SPREAD $2.99 lb.
Fresh, Lean & Meaty • B.B.Q. Pork SPARE RIBS $1.39 lb.
Grade A Whole FRYING CHICKENS 39¢ lb. Limit 3

Where in the world can you read about your own hometown?
In the Observer & Eccentric

CANTON SHELDON FOOD CENTER
Come visit us for all of your Holiday Party Specials!
8177 Sheldon, S. of Joy Rd. Open Daily 9-10; Fri. & Sat. 9-11; Sun. 10-10
LIQUOR • BEER • WINE • LOTTO • GROCERY • FAX
CHECK CASHING • MONEY ORDERS • WE MAKE KEYS 459-7751
Boiled HAMS $1.99 lb. Good Thru 2-2-92
Whole CHICKENS 69¢ lb. Good Thru 2-2-92
HAAGEN-DAZS ICE CREAM $1.69 pt. Good Thru 2-2-92
Yellow AMERICAN CHEESE $1.99 lb. Good Thru 2-2-92
Summer Brand BRAUNSCHWEIGER 99¢ lb. Good Thru 2-2-92
Deli King BOLOGNA 99¢ lb. Good Thru 2-2-92
PEPSI, COKE or 7-UP 2 Liter 99¢ + dep. Limit 4 • Expires 1-2-92
Grade A Choice • New York STRIP STEAK $3.99 lb. Limit 2 • Good thru 2-2-92
MILK Homogenized $1.89 gal. 2% Lowfat ½% $1.69 gal. Limit 1 • Coupon Exp. 1-2-92
30 Pack • 12 oz. Cans STROHS or 24 Pack • 12 oz. Cans BUD • LABATTS MILLER • MOLSON $12.69 + Tax + Dep. Exp. 1-2-92
All Brands • King Size CIGARETTES $14.99 + tax per carton 50¢ more for 100's or Non-Filters Limit 1 • Coupon Expires 1-2-92
Assorted Varieties Carlo Rossi or Gallo WINES $7.49 Limit 1 • Coupon Exp. 1-22-92

Bob's Farm Market
Only Minutes From Livonia, Plymouth, Canton & Garden City
Mon.-Sat. 9-6 Sun. 9-6
Prices Effective January 27-February 2
421-0710
31210 West Warren • Westland
Merri-Warren Shopping Center
Your Local Fresh MEAT, DELI, SEAFOOD, FRUIT & VEGETABLE STORE
Grade A Fresh • WHOLE CHICKEN BREAST..... 99¢ lb. Sold as breast only • Limit 10 lbs.
U.S.D.A. Western Grain Fed Beef BONELESS CHUCK ROAST Sold as Roast Only..... $1.69 lb.
DELI SPECIALS
Winter Sausage Co. Regular or Garlic BOLOGNA..... $1.29 lb.
Kowalski HARD SALAMI..... $2.99 lb.
Great Lakes Yellow or White AMERICAN CHEESE... $1.99 lb.
Grade A Fresh LOIN-END PORK ROAST Sold as Roast Only..... $1.69 lb
U.S.D.A. Western Grain Fed Beef BONELESS ENGLISH ROAST Sold as Roast Only..... $1.99 lb.
Baked Fresh Daily In-Store MINI KAISERS..... 10¢ ea.
Grade A Fresh WHOLE COUNTRY RIBS $1.79 lb.
Grade A BONELESS • SKINLESS TURKEY BREAST Limit 10 lbs..... $1.99 lb.
Assorted Varieties 2-LITER 7-UP 99¢ + dep. In-Store Coupon - 30¢ FINAL COST 69¢ + dep.
Bob's Best Seafood Catch WHITE PERCH FILLETS $3.19 lb.
Grade A Fresh CENTER-CUT PORK CHOPS $1.99 lb. Limit 10 lbs.
Sliced • Lean • Smith Smoked PLATTER BACON 99¢ lb. Limit 5 lbs.
WE RESERVE THE RIGHT TO LIMIT QUANTITIES
ALL SALES ITEMS AVAILABLE WHILE SUPPLIES LAST.

APARTMENTS

This Classification Continued from Section B.

400 Apts. For Rent

AUBURN HILLS. 2 bedroom condo, appliances, air conditioning, 2nd story deck with view, new carpeting, $450. mo.. Leave message 370-8164

BERKLEY
FREE HEAT
1 bedroom. Clean, quiet location.
12 MILE - COOLIDGE AREA
$450
OXFORD HOUSE
544-7715
Managed by Kaftan Enterprises Inc.

400 Apts. For Rent

AUBURN HILLS
BRAND NEW
2 Bedroom/2 Bath Apts.
FROM $595
Individual Washer & Dryer
LOW MOVE-IN COSTS
Bloomfield Villas Apartments
853-3335
Mon.-Fri. 9-5 Sat.-Sun. 12-5

400 Apts. For Rent

BIRMINGHAM
Eton & Maple area
1 bedroom, carpeted, basement storage, walking distance to downtown & shopping. Only $495.
No pets. Lease required. EHO
CALL FOR APPOINTMENT
THE BENEICKE GROUP
642-8686

AUBURN HILLS: 1 bedroom, upper, balcony. $450/mo., 1 yr. lease + electric. Deposit 645-2205 or Eves, 979-8459

BEECH DAILY/5 Mile - Huge upper 2 bedroom, stove & refridgerator, newly decorated. $400 + security deposit. Great location. 277-5808

400 Apts. For Rent

BIRMINGHAM - Clean, attractive, newly renovated 1 bedroom. Walk to shopping. Heat, water & carport. $525. Call Ann after 6pm 647-4234

BIRMINGHAM, In-town location, on Henrietta, 1 bedroom 1st floor flat, new kitchen, carpeted, fireplace, garage. 1 yr lease. $635. 647-7079

BIRMINGHAM In-town: 328 W. Brown. 1 bedroom lower unit. Central air, patio, full basement, much storage, awesome location. $645/mo. Jerry 644-1576, Mary 644-1750

BIRMINGHAM
Large 2 Bedroom Apartment
Near Downtown $565 mo.
649-3078

BIRMINGHAM, lovely 1 bedroom $525 month. Carpeted, newly decorated, balcony or patio. Credit report required. 301 N. Eton, N. of Maple. 356-2600 or eves 649-1650

BIRMINGHAM - Oakwood Manor. Deluxe 2 bedroom, central air, patio, storage room, carport. $800 - $850 644-1786

BIRMINGHAM-1 bedroom & 1 bedroom w/den. From $575. Includes heat, garage, hardwood floors. Oak & Woodward. Glen 356-0300

BIRMINGHAM
TIMBERLANE APARTMENTS
IN DOWNTOWN • Attractive Units
Vertical Blinds • Dishwasher
Microwave • Disposal • C/Air
1 Bedroom - $620
2 Bedrooms - $725
1 Mos. Free Rent 'til 1/31
268-7766
PM or Sat/Sun:268-9806

400 Apts. For Rent

BIRMINGHAM - Hunter Arms Apartments, 2 bedrooms, 2 bath apartments, $920 a mo. includes heat and water. Available Feb. 1st. Please call 644-6105

BIRMINGHAM
NEWLY REMODELED
1 & 2 Bedroom Apts.
FROM $655
HEAT INCLUDED
WHETHERSFIELD APARTMENTS
645-0026
Quarton Rd. & Telegraph
Mon.-Fri. 9-5 Sat. 10-2

BIRMINGHAM - 1 MO. FREE RENT
Newly remodeled 1 & 2 bedroom apartments. Just E. of Adams Rd., near downtown. Rental rates include: heat, water, blinds, mirrored doors, new kitchen, appliances & carpeting.
Please call. 644-1300

BIRMINGHAM - 2 bedroom townhouse. 1½ bath, newly decorated, new appliances. Garden setting, close to town. $750 645-2437

BIRMINGHAM - 2 bedroom, 1½ baths. Dishwasher, central air, washer and dryer, blinds. 2nd floor. Near park. $650/month 253-9042

BIRMINGHAM-2 bedroom, quiet setting, well maintained, close to shopping. 150 Bird. $695/mo. Lease/option possible. 687-4783

BIRMINGHAM 2457 E. Maple, 2 bedroom, dishwasher, walk-in closet, central air, carpeting, blinds. Carport. Lease. $550 643-4428

400 Apts. For Rent

AUBURN HILLS
Bloomfield Orchard Apts.
Spacious 1 bedroom apartments from $440.00; includes heat, gas & water. Blinds included. Pool + laundry facilities & more. Short term, furnished units available.
Open 7 days.
332-1848

BIRMINGHAM'S BEST!
Let us spoil you with our huge 2 bedroom apt's, 1½ baths, lots and lots of closets PLUS a full basement and much, much more! A charming community in a beautiful setting. Don't miss out, call now!
649-6909
Make your new home
BUCKINGHAM MANOR
You'll be glad you did!

BLOOMFIELD HILLS
1 bedroom, $455 per mo.
664-6631

BLOOMFIELD HILLS - 1 bedroom, dishwasher, blinds, new carpet, neutral colors, balcony & pool. $505. 332-4264

BLOOMFIELD TWP. - clean, 1 bedroom apt. $400/mo. + security deposit. Call Carol VanDyke. Century 21, 524-1600

CANTON
S. of Joy Rd., W. of I275
1 & 2 BEDROOM APTS.
FROM $355*
Heat Included
Window Treatments
STONEYBROOKE APARTMENTS
455-7200
Mon.-Fri. 9-5 Sat. 11-4 Sun. 11-3
*Limited time. First 6 months of a one year lease. New residents. Selected units.

Canton
WINDSOR WOODS
LUXURY APARTMENTS
1 & 2 Bedroom + Townhouses
From $475 with carport
Vertical Blinds Throughout
Covered parking
Quiet Soundproof Construction
Walk to Shopping
Swimming pool & cabana
Off Warren between Sheldon/Lilley
Mon.-Fri., 9-5pm, Sat. & Sun. 1-5pm
Evening appointments available
459-1310

400 Apts. For Rent

BRIGHTON - 2 bedroom, carport appliances, newly decorated, close to expressways. $525 month. 1-313-229-4374

CANTON
CARRIAGE COVE LUXURY APTS.
(LILLEY & WARREN)
ONE MONTH FREE RENT
(New tenants Only)
(Apply before 1-31-92)
We take pride in offering the following services to our tenants.
• Maid service available
• 24 hr. emergency maintenance
• Beautiful grounds with pool & picnic area with BBQ's
• Special handicapped units
• Short term leases available
• Many more amenities
NO OTHER FEES
Private Entrances
One Bedroom - $505, 900 sq. ft.
Two Bedroom - $580, 1100 sq. ft.
Vertical blinds & carport included
Near X-ways, shopping, airport.
Rose Doherty, Property Manager:
981-4490

Canton
FAIRWAY CLUB
Golfside Apts.
1 & 2 Bedroom
Free Golf
Heat & Hot Water Free
Carport Included
728-1105

Canton
SPECIAL
1 bedroom apartments available. Single story, private entrances, attic storage, much much more. Call now for our move in special!
Heathmoore Apartments, located on Haggerty Rd., S. of Ford.
981-6994

CANTON
2 bedroom with private entrance, 1½ baths, appliances, central air/heat, includes water only. No pets. $475. 1st MONTH RENT FREE FOR NEW RESIDENTS ONLY 455-7440

CENTERLINE PLAZA APARTMENTS
1 & 2 bedrooms from $480
FREE HEAT
Located on 10 Mile between Mound & VanDyke (next to a full service shopping center). Intercom system, lighted parking, carports available.
757-1760

DEARBORN
Efficiency apts., newly decorated. Stove, refrigerator, cable ready, laundry facilities. Very reasonable. Inquire at 7100 Freda, Dearborn.

400 Apts. For Rent

Canton
FREE APARTMENT LOCATOR
1-800-777-5616
Save Time & Money
Open 7 Days
Color Videos
All Areas & Prices
Turn 3 days into 30 Minutes
Over 100,000 Choices
TROY 680-9090
3726 Rochester Rd.
SOUTHFIELD 354-8040
29286 Northwestern Hwy.
CANTON 981-7200
42711 Ford Rd.
NOVI 348-0540
Across from 12 Oaks Mall
CLINTON TWP. 791-8444
36870 Garfield
ANN ARBOR 677-3710
2877 Carpenter
APARTMENTS UNLIMITED
The Easiest Way To Find a GREAT PLACE!

CLAWSON/TROY
New 1 bedroom, Casablanca fan, mini blinds, air, dishwasher, snack bar, must see. $495/mo. 549-5685

Dearborn Hts.
CAMBRIDGE APTS.
Spacious deluxe 1 & 2 bedrooms
CALL TODAY & ASK ABOUT OUR SPECIAL
274-4765
York Properties, Inc.

SEVEN MILE/Telegraph, 1 bedroom $400 & up. 2 bedroom - $495, Jan. special. Studio - $350 includes heat & water. 534-9340

Farmington Hills
BOTSFORD PLACE
GRAND RIVER - 8 MILE
Behind Botsford Hospital
SPECIAL
1 Bedroom for $419
2 Bedroom for $519
3 Bedroom for $689
PETS PERMITTED
Smoke Detectors Installed
Singles Welcome
Immediate Occupancy
We Love Children
HEAT & WATER INCLUDED
Quiet prestige address, air conditioning, carpeting, stove & refrigerator, all utilities except electricity included. Warm apartments. Laundry facilities.
For more information, phone
477-8464
27883 Independence
Farmington Hills

FARMINGTON HILLS
Very Large 1 bedroom with separate inside storage room, from $455. 2 months free rent with 1 year lease. 471-4555

400 Apts. For Rent

FENTON ST. - 1 & 2 bedroom apts. 1 bedroom - $395. 2 bedroom starts at $465 includes heat & water. Jan. Special 255-0073

FENKELL NEAR BURT RD. 1 bedroom apt. $275/mo. Utilities included. Security deposit required. Reduced rate for seniors. 531-2366

DETROIT. Telegraph & 7 Mile area. Very large 1 bedroom, across from golf course. $345 per month, heat included. 533-7994

DETROIT-7 Mile/Lahser. Nice 1 bedroom apts. Newly decorated, carpeted, heat and air. $325/mo. Call 537-0014

BEST APARTMENT VALUE
FARMINGTON HILLS
TIMBERIDGE
DELUXE
2 BEDROOM UNITS
$565
1 month free rent with 13 month lease. New tenants only.
Limited time offer
Includes appliances, vertical blinds, carpeting, pool, close in Farmington Hills location.
Enter East off Orchard Lake Rd. on Folsom S. of Grand River.
Model Open Daily 9-5
Except Wednesday
478-1487 775-8206

GRAND RIVER - MIDDLEBELT
GREAT LOCATION
CEDARIDGE
Deluxe 1 & 2 Bedroom Units
FROM $510
LIMITED TIME OFFER
1 month free rent with 13 month lease. New tenants only.
INCLUDES:
Vertical blinds, carpeting, patios or balconies with doorwalls, Hotpoint appliances, security system, storage within apartment.
Enter on Tulane 1 block W. of Middlebelt on the S. side of Grand River.
Near Botsford Hospital, Livonia Mall & downtown Farmington.
471-5020
Model open daily 1-5
OFFICE: 775-8206

HELP! Need to re-locate, stuck with lease till August. Ten & Grand River, 2 bedrooms plus vanity. $545 mo. Please call 473-5874

FARMINGTON HILLS - Beautiful 1,000 sq ft 2 bedroom apartment. Private entrance, laundry room, small complex. $700/month. Rollcrest Apartments 338-8226

FARMINGTON HILLS
$299 Moves You In
Plus 1st Month Free
(ON SELECTED UNITS)
1600 sq.ft. 2 bedroom garden apartments. 2 bedroom townhouses with full basements. 2 bath w/walk-in closets, covered parking, washer/dryer, vertical blinds, attended gatehouse, and a 24 hour monitored intrusion and fire alarm.
SUMMIT APTS.
NORTHWESTERN & MIDDLEBELT
626-4396
Managed by Kaftan Enterprises, Inc.

Spend Less Time Driving!
Quiet Setting in the Hub of Farmington Hills
Cordoba
Attractive 1 & 2 Bedroom Apartments from $475

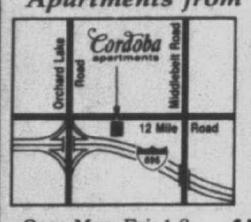

Minutes... from I-696 Northwestern Highway and many of the Metro areas most popular shopping, restaurant and entertainment districts.
Open Mon.-Fri. 1-6
Sat. & Sun. 12-5
476-1240
Conveniently located on 12 Mile Rd. between Middlebelt & Orchard Lake Roads.

THE GATE TO GREAT LIVING!
Golden Gate
APARTMENTS
From $380

• Great Location
• Spacious Apartments
• Swimming Pool
• Central Air Conditioning
• All this and More... Come and See for Yourself!
On Pontiac Trail just West of Beck Road
Mon. - Fri. 10 - 6 • Sat. 10 - 5 • Sun. 11 - 5
624-1388

• Westland •
Newburgh near Glenwood
Limited Time
1 Bedroom - $390.00*
2 Bedroom - $420.00*
ONE MONTH FREE*
$200.00 Security Deposit
Vertical Blinds • Pool • Carport
Monday-Friday 8:30-5:30
Glenwood Orchards
729-5090
*Subject to change without notice. New tenants only.

PARK PLACE OF NORTHVILLE
Phase IV Now Open
Ask about our winter specials
Now Leasing Brand New Lake Front Units
Valentine Sweetheart Special
$150 MOVES YOU IN
• Individual washer/dryer
• Microwave
• Cathedral ceiling
• Covered, lighted carports
• Window treatments
• Private entrances
• Clubhouse & pool
• Tennis courts
• Jacuzzi
• Work out facilities
• Upon approval of your application, we will deliver your sweetie 1 dozen sweetheart roses FREE!

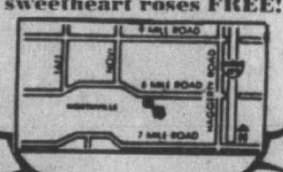

• Spectacular Views
• Fitness Trail
• 24 Hour Emergency Maintenance
• Executive Furnished Leases
348-3600
Professional Management by
MARK MANAGEMENT

Lakefront Apartment Living
• Cable TV Available
• Convenient to Westland Shopping Center
• Thru-unit design for maximum privacy & cross unit ventilation
• Swimming Pool & Clubhouse
• Storage in apartment
• Balcony or patio
• Air conditioning
• Dishwashers available
ATTRACTIVE
1 & 2 Bedroom Apartments
from $400

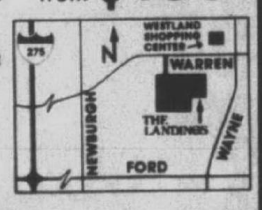

THE LANDINGS
Located on Warren Rd. between Wayne & Newburgh Rds. in Westland
Open Mon. - Sat. 10 - 6, Sun. 12 - 6
Phone: 729-5650

$299
Moves you in.
The first month's free too

1500 square feet, private entrance, 2 and 3-bedroom townhouses, 2½ baths, kitchen w/dinette area, washer, dryer, blinds, covered parking, pool and tennis courts.
Foxpointe
OF FARMINGTON HILLS
473-1127 • 26375 Halstead Rd.
On selected units only Managed by Kaftan Enterprises

WESTLAND
Low Move-In Costs
1 & 2 Bedroom Apts.
Microwaves & Window Treatments
from $350*
HINES PARK APTS.
425-0052
Heat Included
OPEN SAT. & SUN.
11:00 AM-3:00 PM
Mon.-Fri. 9-5
*Limited time. First 6 months of a 1 year lease. Selected units. New residents.
Equal Housing Opportunity

NOW SHOWING
Winners of...BEST SERVICE...BEST LOCATION...BEST VALUE
PLUS 1 MONTH FREE
"ON SELECT SUITES"

AUBURN HILLS	ROCHESTER	NOVI	FARMINGTON	NOVI/LAKES AREA	NOVI/LAKES AREA
OLD OAK SQUARE	ROCHESTER SQUARE	PAVILLION COURT	CHATHAM HILLS	WATERVIEW FARMS	WESTGATE VI
Suites from $415	Suites from $460	Suites from $695	Suites from $530	Suites from $410	Suites from $475
• Two Bedroom with Den • Enclosed Patio	• Includes Heat • Walk to Downtown	• 2 Full Baths • Health Club	• Attached Garages • Indoor Pool	• Country Setting • Near Twelve Oaks Mall	• Includes Carport • Walk-in Closets
1675 North Perry (1 Block S. of Walton)	676 Main St.	22675 Pavilion Dr. (9 Mile & Haggerty)	36135 Grand River (Between Drake & Halstead)	Pontiac Trail (Between West & Beck Rds.)	Off Pontiac Trail (Between West & Beck Rds.)
373-1400 M-F 9-6 Sat. 12-4	652-0543 M-F 9:30-6:00 Sat. 12-4	348-1120 M-F 9-7 Weekends 11-4	476-8080 M-F 9-7 Sat. 11-6; Sun. 11-4	624-0004 M-F 9-7 Weekends 12-4	624-8555 M-F 9-7 Weekends 12-4
CANTON/PLYMOUTH	CANTON/PLYMOUTH	CANTON/PLYMOUTH	WESTLAND	WESTLAND	DEARBORN HEIGHTS
VILLAGE SQUIRE	FRANKLIN PALMER	HILLCREST CLUB	HUNTINGTON ON THE HILL	HAWTHORNE CLUB	DEARBORN CLUB
Suites from $445	Suites from $445	Suites from $445	Suites from $470	Suites from $450	Suites from $450
• Free Heat • Pet Section Available	• Free Heat • PET Section	• Free Heat • Close to Downtown Plymouth	• Spacious Suites • Vertical Blinds	• Microwaves • Pet Section	• Ceiling Fans • Spacious Apartments
On Ford Rd. (Just east of I-275)	On Palmer (West of Lilley)	12350 Risman (S. of Plymouth Rd.; E. of Haggerty)	Ann Arbor Trail (Just West of Inkster)	7560 Merriman Rd. (Between Warren & Ann Arbor Trail)	Inkster Rd. (Just N. of Ford Rd.)
981-3891 M-F 9-7 Sat. 11-6; Sun. 11-5	397-0200 M-F 9-7 Sat. 10-4	453-7144 M-F 9-7 Sat. & Sun. 12-4	426-6070 M-F 9-6 Sat. 10-2; Sun. 12-4	522-3364 M-F 9-6 Sat. & Sun. 12-4	561-3593 M-F 12-7 Sat. 12-4
TRENTON/WOODHAVEN	TRENTON/WOODHAVEN		TRENTON/WOODHAVEN	MELVINDALE/DEARBORN AREA	
HERITAGE SQUARE	MARIANNE MANOR	APARTMENTS	WILLIAMSBURG SQUARE	OUTER DRIVE MANOR	
Suites from $420	Suites from $420		Suites from $425	Suites from $440	
• Central Air • Storage	• Carport Included • Walk-in Closets		• Patios/Balconies • Storage	• Superb Location • Great Value	
23035 Fairway Dr. (West Rd., just west of I-275)	23100 Lorraine Blvd. West Road (1 mile West of I-75)		On West Rd.; ¼ mile East of Allen (next to Kentucky Fried Chicken)	23935 West Outer Drive (Between Southfield Freeway and I-75)	
675-1818 M-F 9-6 Sat. & Sun. 12-4	675-9660 M-F 10-6 Sat. 10-2	CALL 569-8880	675-3300 M-F 9-6 Sat. 10-2	386-5088 M-F 10-7 Sat. & Sun. 10-2	
STERLING HEIGHTS	STERLING HEIGHTS	STERLING HEIGHTS	MADISON HEIGHTS	WARREN	CLINTON TOWNSHIP
KIMBERLY CLUB	KINGS ARMS	STERLING TROY	PARK PLACE	MANOR HOUSE	RIVERSIDE VILLAGE
Suites from $435	Suites from $450	Suites from $435	Suites from $475	Suites from $435	Suites from $410
• Washer/Dryer Hookups • Private Entrances	• Extra Large Suites • Country Setting	• Carports Available • Excellent Storage	• Beautiful Setting • Intercoms	• Private Entrance • Mini Blinds	• Pet Section • Microwaves
On 15 Mile (Between Mound & Ryan)	37118 Camelot (East side of Schoenherr, north of 16 Mile)	34400 Dequindre (Between 14 & 15 Mile)	540 E. 13 Mile (Between John R & Dequindre)	11½ Mile & Van Dyke	19 Mile (1 mile East of Garfield)
939-7450 M-F 9-7 Sat. 10-2	264-6400 M-F 10-7 Sat. & Sun. 12-5	268-2193 M-F 9:30-6:00 Sat. & Sun. 12-4	585-3500 M-F 10-6 Sat. & Sun. 12-4	573-4560 M-F 9:30-6 Sat. & Sun. 12-4	286-6611 M-F 9-6 Sat. & Sun. 12-4

Produced & Directed by Consolidated Management, Inc.
We Care • 569-8880

NOW LEASING
SOUTHPORT
NEW 1 & 2 BEDROOM LAKE FRONT APARTMENTS
from: $470
• HEAT INCLUDED IN RENT
• Washer & Dryer in Every Apartment
• All Lakefront Apartments
• Thru-Unit Design for Maximum Privacy and Cross Ventilation
• Cathedral Ceilings Available
• Central Air Conditioning
• Private Balcony or Patio
• Modern Kitchen with Open Bar Counter

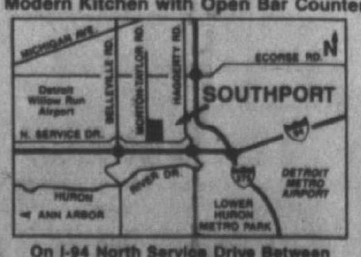

On I-94 North Service Drive Between Haggerty Rd. & Belleville Rd.
Leasing Office Open
Mon. - Fri. 10-6
Sat. 10-5, Sun. 12-5
697-8742

Stone Ridge
"On the Water"
1 and 2 Bedroom Apartments from $375

"Less than 5 minutes from Novi & Farmington Hills"
• Convenient to Twelve Oaks Mall
• Cable TV Available
• Dishwasher
• Pool
• Private Balcony/Patio
• Variety of Floor Plans Available
• Air Conditioning
624-9445
Open Monday - Friday, 10 - 6 Weekends, 11 - 5

APARTMENTS

400 Apts. For Rent

FARMINGTON - beautiful, well maintained apartment is available in downtown Farmington. Walking distance to shopping district. Easy access to I-696 freeway. Rent includes heat, vertical blinds, assigned parking space & much more. One month free rent. No security deposit required. Call Jeanne at: 474-4698

Farmington Hills
THE HOUSE OF BOTSFORD
1 & 2 BEDROOMS
PLUS TOWNHOUSES
FROM $475
FREE HEAT

Spacious apartments with air conditioning, locked foyer entry, fully equipped kitchen and basement storage. Lighted parking and carports. Pool.
20810 BOTSFORD DRIVE
Grand River
Directly behind Botsford Inn
Adjacent to Botsford Hospital
477-4797

FARMINGTON HILLS
2,000 SQ.FT. OF PURE LUXURY
Elegantly designed 2 or 3 bedroom ranch, or 3 bedroom townhouses, 2½ baths, whirlpool tub, full basement, 2 car attached garage. From $1500.
COVINGTON CLUB
14 Mile & Middlebelt
851-2730
Managed by Kaftan Enterprises Inc.

FARMINGTON HILLS-Newly decorated 1 bedroom at $445. 1 month's free rent. Includes heat, appliances, carpeting and air. Cable available. No security deposit. 478-4191

FARMINGTON HILLS
1 bedroom, electricity included. No pets. $300./mo. plus security & deposit. Ask for Joann, eves. 535-8127

FARMINGTON HILLS - SUBLET
14/Haggerty. Cathedral ceilings, pond view, fireplace, washer, dryer, $665 + security. Eves: 661-8843

FARMINGTON HILLS
The Maple Ridge Apts.
23076 Middlebelt. 1 bedrooms, air, carport available.From $455. Ask about special. 473-5180

Farmington Hills
SUPER LOCATION
Grand River/Orchard Lake
Stoneridge Manor
Limited time offer....
The largest one bedroom in the area. Only $450 per mo. including carport, verticals, all appliances.
New tenants only - 13 month lease
Enter off Freedom Rd. W. of Orchard Lake Rd., S. of Grand River.
478-1437 775-8206

FARMINGTON HILLS - Spacious 1 bedroom. Air, appliances, blinds, balcony, carport. Washer & dryer hook up, $485. per month 348-5563

FARMINGTON HILLS - 1 bedroom, washer/dryer, blinds included, pets o.k.. $510. mo., heat inlcuded, new tenants only. 533-3137 532-0638

FARMINGTON HILLS - Greenwood Apartments. On 8 Mile, W. of Farmington Rd., Deluxe 1 bedroom, over 900 sq.ft., includes washer & dryer in each apt., all appliances, vertical blinds. Close to shopping. No pets. 478-9380

FARMINGTON HILLS
ORCHARD CREEK APARTMENTS
1300 sq. ft. 2 bedroom/2 bath with individual entrances, gas fireplace, GE appliances, including washer/dryer, monitored fire & intrusion alarm, plus much more
"0" SECURITY DEPOSIT*
1 MONTH FREE**
855-1250
Located on Orchard Lake Rd.
½ mile South of 14 Mile
*qualified residents only
**on selected units only

FARMINGTON MANOR
Newly decorated studio & 1 bedroom apartments starting at $390. Now available 1 Month Free Rent. Carpeted, vertical blinds, central air, appliances. No pets. Call, 474-2552

FARMINGTON PLAZA APTS
31625 Shiawassee. spacious 1 bedroom, heat included. $465. Ask about special. 478-8722

FARMINGTON
$499 Moves You In
(ON SELECTED UNITS)
FREE HEAT - Large 1 & 2 bedrooms. Clean, quiet community.
Orchard Lake Rd., N. of 8 Mi.
VILLAGE OAKS APARTMENTS
474-1305
Managed by Kaftan Enterprises, Inc.

FERNDALE - corner of Marshall & Allen, W. of Woodward, S. of 9 Mile. 1 bedroom, completely remodeled. $415/mo. includes heat & water. Jerry: 644-1575 Dorothy: 398-9654

FERNDALE - WEST 9 MILE
1 & 2 bedroom. Heat, hot water, air. Near shopping and transportation. $400 and up. 544-1828

GARDEN CITY
Ford/Middlebelt Area
Spacious 1 bedroom apartments. Amenities include:
- Owner Paid Heat & Water
- Central Air
- Intercom System
- Garbage Disposal
- Laundry Facilities
- Window Treatments/Mini Blinds

From $390 monthly
CALL ABOUT OUR FALL SPECIAL
GARDEN CITY TERRACE
522-0480

GARDEN CITY - Large, modern 1 & 2 bedroom, appliances, large closets, near schools, cable, more. No pets. $415/mo. 464-3847, 421-2146

Livonia
FRANKLIN SQ. APTS
1 & 2 BEDROOM
IMMEDIATE OCCUPANCY
ASK ABOUT OUR SPECIALS
427-6970
28940 LANCASTER
(5 MILE - E. OF MIDDLEBELT

Livonia
SPECIAL
Curtis Creek Apts
Farmington Rd. at 6½ Mile
1 bedroom $470.42 to $490.42
2 bedroom $548.33 to $568.33
Includes Private Entrance
Vertical Blinds, Appliances
Central Air, Washer & Dryer
473-0365

GARDEN CITY - on Cherry Hill. 1 bedroom, 2nd floor w/balcony, newly remodeled. $425 mo. Includes heat & water. 1st, last security deposit required. No pets. 420-2079

GARDEN CITY - 1 bedroom, appliances, $350 a month.
VanRekan Realty. 941-0790

GARDEN CITY - 1 bedroom, $410 mo., $300 security. Heat, water, appliances, air, laundry facilities, carpeting. 425-3987 or 553-2165

GARDEN CITY 1 bedroom, very sharp. Appliances, carpeting, air conditioner, laundry & storage area. Freshly painted. No pets. HEAT included. $425. Agent. 1-313-684-1169

LIVONIA
HEAT INCLUDED *
RENT FROM $495
SECURITY DEPOSIT $150

Spacious 1 & 2 bedroom apts. with plush carpet, vertical blinds, self cleaning oven, frostfree refrigerator, dishwasher, ample storage, intercom, carport, club house, sauna, exercise room, tennis courts, heated pools.
On Joy Rd. W. of Newburgh
459-6600
* On selected units only

LIVONIA'S FINEST LOCATION
Merriman corner 7 mile
Large deluxe 1 bedroom unit with washer & dryer within apartment
- Self cleaning range
- Vertical blinds
- Pool
- Nearby shopping

$575/mo.
MERRIMAN WOODS
Model open 9-5 except Thursday
477-9377 Office: 775-8206

LIVONIA - 7 MILE RD.
1 & 2 Bedroom
Starting at $575
Includes washer & dryer in each apartment. Carpeting, vertical blinds, deluxe appliances, balcony, patio, swimming pool, tennis courts, community room. Near shopping.
CANTERBURY PARK
7 mile Rd., corner Mayfield between Farmington & Merriman Rds.
473-3983 775-8206
Model open daily 9-5
except Wednesday

Madison Heights
WINTER SPECIAL
CONCORD TOWERS
1 & 2 BEDROOM APARTMENTS
includes
- Stove & refrigerator
- Dishwasher
- Carport
- Intercom
- Newly decorated
- Smoke detectors
- Sprinkler system
- FROM $405

I-75 and 14 Mile
Next to Abbey Theater
589-3355

Madison Heights
GREAT APTS. GREAT LOCATIONS
$50 Security Deposit
For 1 Bedroom Apts.
RENT INCLUDES HEAT
CALL FOR SUPER SPECIAL ON FIRST MONTH'S RENT
6 month or 1 year lease. Well maintained. Newly decorated. Features: Air conditioning, refrigerator, range, smoke detectors, laundry facilities & extra storage. Swimming pool. Cable available.
ALSO 2 BEDROOM APTS.
LEXINGTON VILLAGE
PET SECTION AVAILABLE
1 bedroom apts. from $445
I-75 and 14 Mile
Opposite Oakland Mall
585-4010

PRESIDENT MADISON APTS.
1 Bedroom Apts. $450
1 Block E. of John R.
Just S. of Oakland Mall
585-0580

HARLO APTS.
1 Bedroom Apt. $450
Warren, Mich.
West side of Mound Rd.
Just N. of 13 Mile
Opposite GM Tech Center
939-2340

MADISON HEIGHTS
$450 Moves You In
- FREE HEAT
- Clean, Quiet 1 Bedroom

CHATSFORD VILLAGE
John R & 13 Mile
588-1486
Managed by Kaftan Enterprises

Novi.....Meadowbrook & 10 Mile
Tree Top Meadows
$70 PER MO.
RENT REBATE SPECIAL
On 2 bedroom from $595
Call for Details
These spacious newer 2 bedroom apartments feature oversized rooms, large balcony or patio, central air, deluxe kitchens, vertical blinds, double bath. Beautiful grounds, walking distance to shopping & places of worship. Easy access to 3 expressways. Lease. EHO. Seniors Welcome
CALL FOR APPOINTMENT
THE BENEICKE GROUP
348-9590 347-1690

MILFORD
2 bedroom apt. gas & heat included, appliances, 1 mile from town, $505 per month. 685-8064

NORTHVILLE AREA. 1 & 2 bedroom apartments available. $520 to $600 per month including heat. 1 year lease. Please call 348-9250

NORTHVILLE GREEN
Large 2 bedroom deluxe apartment, on Randolph at 8 Mile. ¼ Mile W. of Sheldon Rd. Walk to downtown Northville. RENT $620 includes carport. Security Deposit, $200
348-7743

Northville
TREE TOPS
"New Concepts in Living for Todays Life Style"
Get in on the ground floor of the newest concept in apartment living. This renovated all new 1 bedroom apartment community offers features not available elsewhere. Large Eurostyle kitchen with all appliances including microwave, in apartment laundry, covered parking & a bonus "Studio Room" suitable for many uses including a second bedroom. EHO
From $595 per mo.
HEAT INCLUDED
Ask About Our Special
FURNISHED MODEL
Open Daily 10-6:30
Sat., 10-5, Sun. 12-5, closed Thurs.
THE BENEICKE GROUP
347-1690 348-9590

Northville
TREE TOP LOFTS
One bedroom apartment, deluxe kitchen, walk-in closet, balcony, central air. $495/mo. EHO
Located in the cozy village of Northville, close to shopping & expressways on Novi Rd, just N. of 8 Mile.
THE BENEICKE GROUP
348-9590 347-1690

NORTHVILLE- (2) one bedroom apartments in & near downtown. Immediate occupancy. Heat & water included. $395 & $440. 347-6565

Novi
AFFORDABLE?
YOU BET!
Huge, beautiful 1 & 2 bedroom apts starting at only $495! Too good to be true?, wait! there's more...
- Vertical Blinds
- Fully equipped kitchens
- Private patio/balcony
- Exciting new Clubhouse with large screen TV & Video library
- Exercise room with sauna
- Great location - near 96, 696 & 275
- Only $300 security deposit

349-8200
Limited time offer! call now they won't last long!
NOVI RIDGE
On 10 Mile between Novi & Meadowbrook Rds.

Novi
FREE APARTMENT LOCATOR
1-800-777-5616
Save Time & Money
Open 7 Days
Color Videos
All Areas & Prices
Turn 3 Days into 30 Minutes
Over 100,000 Choices

NOVI 348-0540
Across from 12 Oaks Mall
SOUTHFIELD 354-8040
29286 Northwestern Hwy.
CANTON 981-7200
42711 Ford Rd.
TROY 680-9090
3726 Rochester Rd.
CLINTON TWP. 791-8444
36870 Garfield
ANN ARBOR 677-3710
2877 Carpenter
APARTMENTS UNLIMITED
The Easiest Way To Find a GREAT PLACE!

PLYMOUTH - AFFORDABLE Senior Citizen Specials. Spacious 1 & 2 bedroom apartments in quiet adult community. Walk to shopping. Central air, dishwasher, vertical blinds, carport, pool. Available to qualified applicants. 453-8811

PLYMOUTH
BEAT THE ODDS!
What are the odds of finding the perfect apt for only
$495
You can beat the odds! A beautiful one bedroom apt that is only minutes away from downtown Plymouth & I-275, yet secluded in a quiet residential neighborhood can be yours! Fully equipped kitchens and almost 1000 sq. ft. of living space! What are you waiting for??
TWIN ARBORS
453-2800

NOVI, 5 month sub-lease. 2 bedroom, washer, dryer, microwave, 888 sq. ft., easy on freeway. $540 Day, 983-4969. Eve. 349-9434

N. ROYAL OAK - clean, big apartment, quiet community, off street parking, dishwasher, cable ready, $500 plus utilities. 547-4961

OAK PARK-beautiful 2 bedroom, refrigerator & stove, new carpet, heat & water furnished. Great area, must see. No prep. $445. Call 542-1649

PLYMOUTH
A desirable 1 bedroom apartment. Carpeted, appliances, utilities, $425/mo. + deposit. 455-1816

- PLYMOUTH -
BROUGHAM MANOR
SPECIAL
ONE MONTH FREE!
1 & 2 BEDROOMS
Year Lease. Heat & Water included.
455-1215

PLYMOUTH Downtown, small complex, 1 bedroom, newer complex, patio, laundry, storage, carport, walk-in closet. $450/mo. 455-4556

PLYMOUTH
HERITAGE APTS
SPECIAL
NO SECURITY DEPOSIT
1 FREE MONTH OF RENT
$25 discount/month for 12 months
See our on site manager at 12811 Heritage, Apt. 101. N. Territorial, W. of Sheldon or call to apply.
455-2143

PLYMOUTH HOUSE APTS.
LOW SECURITY DEPOSIT
CALL TODAY & ASK ABOUT OUR SPECIALS
Modern decor in a serene setting
Spacious 1 & 2 bedroom apts.
Private community atmosphere
Minutes from downtown Plymouth
Heat included
453-6050
A York Properties Community

PLYMOUTH
Large studio, $395/month, $395 security. Includes electric. No pets. Leave message, 397-1939

PLYMOUTH MANOR
1 & 2 Bedroom Apts., lots of charm
CALL TODAY & ASK ABOUT OUT SPECIAL
455-3880
York Properties Inc.

PLYMOUTH, Mayflower Hotel, $750 month. Daily room service, 24 hour message service. Color TV. No leases. Immediate occupancy. Creon or Marie. 453-1620.

Plymouth
Plymouth Hills Apartments
746 S. Mill St.
- Washer/Dryer in each unit
- Easy Access to I-275
- Air Conditioned
- Fully Carpeted
- Walk to Downtown
- 1 & 2 Bedroom

From $435
OPEN 12 - 6PM
455-4721 278-8319

PLYMOUTH, 1 bedroom, Maple & Fairground, large room sizes, stove and refrigerator. Walk to town. Senior discount. Available immediately. $435 including utilities. 459-5875

PLYMOUTH
1 & 2 BEDROOM APTS.
ALSO FURNISHED 1 BEDROOM
CALL FOR SPECIALS!
Featuring quiet single story, private entrance, patio, utility room with washer dryer hookup, attic storage.
Princeton Court Apts.
On Wilcox off Schoolcraft
459-6640

PLYMOUTH - Reduced Rent/Newly Redecorated. 1 Bedroom Apt. $450 plus utilities; ½ month security deposit. 303 Roe Street (walking distance from downtown Plymouth). Mon-Fri., 9-5pm 582-0450
Or eves. & weekends 451-2082

PLYMOUTH - Sheldon/Junction, small 1 bedroom, utility room, $400 per month plus security, plus utilities, no pets. 455-1040

PLYMOUTH - 1 and 2 bedroom on first floor. Plymouth Road & Holbrook. New carpet & decorations. Stove, refrigerator, air, drapes, walk to town. Available immediately. $435-445 + utilities. 459-5875

pontiac
ORCHARD LAKE ROAD
near Telegraph. Beautiful wooded setting, 1 bedroom apt. Carpet, Air conditioner, heat included.
FROM $375
ORCHARD WOODS APTS.
334-1878

PONTIAC. Unique, historic 1 bedroom apt, ground floor. $375 per month including utilities. No pets. 6 month lease. Mrs Smith: 335-9190

REDFORD AREA - Joy/Telegraph. Clean 1 bedroom, carpet, air, locked entrance. $325. Fenced parking available. No pets. 272-5551

REDFORD AREA
Telegraph-5 Mile. 1 & 2 bedroom, clean, decorated, quiet, carpet, air conditioner, blinds, heat included. For mature, professional people with references. From $375.
PARKSIDE APTS.
532-9234

REDFORD AREA
$399 Moves You In
(On Selected Units)
- FREE HEAT
- Clean, Quiet Building
- Large 1 & 2 Bedrooms
- Walk-in Closets
- Intrusion Alarm System
- Senior Discount

Telegraph ¼ mile S. of I-96
GLEN COVE APTS.
538-2497
Managed by Kaftan Enterprises

REDFORD MANOR
SOUTH REDFORD
Dearborn Heights/Livonia Area
Deluxe 1 bedroom apartments. Small, quiet complex. Excellent storage and cable TV.
½ OFF 1ST MONTH
937-1880 559-7220

REDFORD TWP. AREA
COUNTRY HOUSE
- 1 & 2 bedroom apartments
- Heat
- Carpet
- Verticals
- Kitchen Appliances
- Pool
- Cable ready

FROM $430
1ST MONTHS RENT FREE
533-1121
Hours Mon.-Fri. 9-5

ROCHESTER
AFFORDABLE COMFORT
$435-$650 mo.
includes heat and water
1 & 2 bedroom apt. & townhouses
- Laundry
- Storage
- Frig/Range
- Disposal
- Carpeting
- Immaculate

OAK HILL APTS 651-9751

ROCHESTER - Large 1 bedroom new carpet, $465 mo. Heat, water included, laundry facility. Walking distance to downtown. 828-3368

ROCHESTER LUDLOW APTS.
1 & 2 bedroom apts. available. Starting at $445/month. Ask about security deposit special. 651-7270

ROCHESTER - newly decorated, new carpet, 1 bedroom, includes heat, water & electric, $450/mo. 652-7374

Romulus
OAKBROOK VILLA
2 and 3 bedroom townhouses
Ranging from $399 to $500
Includes all utilities
Open Mon., Wed., Fri. 9am-5pm
Tues. & Thurs. 9am-6pm
Sat. 11am-2pm Closed Sun.
15001 BRANDT, 941-4057

ROYAL OAK
DOWNTOWN
Studio apartment fully furnished, $400 per month. In quiet, secured, adult complex. 1 year lease, (flexible). You pay electric, we PAY heat. No pets. Off-street parking, storage lockers, and on premise laundry facilities.
258-6200 OR 542-9559

ROCHESTER - very large 1 bedroom in one of Rochester's largest most historic homes. 1 blk. from downtown, $650/mo 375-1946

ROCHESTER - 1 bedroom lower flat. Walking distance to downtown. Completely refurbished: fully carpeted, large fireplace, central air, appliances, sun porch & much more. $600/mo. 641-8287

ROYAL OAK
AMBASSADOR EAST
1 block South of 13 Mile on Greenfield Road. Lovely 2 bedroom apartments. New carpeting, vertical blinds.
½ OFF 1ST MONTH
LOW DEPOSIT
288-6115 559-7220

ROYAL OAK - Beaumont Hospital area. 2 bedrooms, appliances. Pool, no pets. $500/mo. Call after 6pm. 332-5026

ROYAL OAK/CLAWSON/TROY
'One-Stop' apartment shopping
Open House Sunday, Feb 2nd, 1pm-4pm. Office building at 4000 Crooks, Royal Oak or call for appointment.
Pets? Specials? Ask!
AMBER APARTMENTS
280-1700

ROYAL OAK - DOWNTOWN
- FREE HEAT
- Spacious 1 & 2 Bedroom
- Walk-in Closets

FROM $475
LAFAYETTE COURT
11 Mile & Main Area
547-2053
Managed by Kaftan Enterprises

Royal Oak/Troy Areas
Full Spectrum Selection at Amber Apartments
280-1700

ROYAL OAK
13 Mile & Coolidge
1 & 2 Bedroom Apartments
FROM $384*
HEAT INCLUDED
WOODWARD NORTH APARTMENTS
549-7762
Mon.-Fri. 9-5
*Limited time, first 6 months of a 1 year lease. Selected units.

SOUTHFIELD- Applewood Apts. 1 bedroom, patio/balcony, carports, central air, from $420. 356-0026

SOUTHFIELD
FROM $655
- 1 & 2 Bedrooms
- Lovely residential area
- Covered parking
- Pool and clubhouse
- Intrusion alarm

12 MILE & LAHSER
COLONY PARK APTS.
355-2047
Managed by Kaftan Enterprises, Inc.

SOUTHFIELD/FRANKLIN
2 or 3 bedroom spacious townhouses, elegant formal dining room & great room with natural fireplace, 2½ baths, master bedroom suite, full basement, 2 car attached garage. From $1285
WEATHERSTONE TOWNHOUSES
350-1296
Franklin Rd., S. of 13 Mile
Managed by Kaftan Enterprises

Southfield
HIDDEN OAKS APARTMENTS
2 MONTHS FREE*
(1st & Last Month)
& FREE BLINDS INSTALLED
GE appliances, ceramic bath, central air, carports available, intercoms, patios/balconies. Cable ready, large storage area, laundry facilities.
1 BEDROOM from...$495
2 BEDROOM from...$580
557-4520
Hours: Daily 11-6,c Sat. 9-2
(Closed Thurs. & Sun.)
* Based on 13 month occupancy
New tenants only

Southfield
EXTRA, EXTRA LARGE APARTMENT
Luxurious 1 bedroom apartments in a premier Southfield location. Carport included in rent. Pool, sauna, weight room, clubhouse facilities.
WALDEN WOOD APARTMENTS
1¼ blks E. of Telegraph on 10 Mile
353-1372
Come See Us Today!

SOUTHFIELD
FINEST APARTMENTS
MT. VERNON TOWNES
2 & 3 BEDROOM TOWNHOUSES
FROM $795 - HEAT INCLUDED
Luxurious 1402-1761 sq. ft., townhouses featuring: Central air conditioning, fully equipped kitchen with pantry and eating area, master bedroom suite with walkin closet, 2¼ baths - much more!
On Mt. Vernon Blvd.
(9½ Mile Rd.)
Just W. of Southfield
569-3522

Southfield
FREE APARTMENT LOCATOR
1-800-777-5616
Save Time & Money
Open 7 Days
Color Videos
All Areas & Prices
Turn 3 Days into 30 Minutes
Over 100,000 Choices

TROY 680-9090
3726 Rochester Rd.
SOUTHFIELD 354-8040
29286 Northwestern Hwy.
CANTON 981-7200
42711 Ford Rd.
NOVI 348-0540
Across from 12 Oaks Mall
CLINTON TWP. 791-8444
36870 Garfield
ANN ARBOR 677-3710
2877 Carpenter
APARTMENTS UNLIMITED
The Easiest Way to Find a GREAT PLACE!

SOUTHFIELD
FREE HEAT. Clean 1 bedroom with walk-in closet. Intrusion alarm. Lighted Parking. $460.
Lahser, near 8½ Mile
WELLINGTON PLACE
355-1069
Managed by Kaftan Enterprises, Inc.

Southfield
LAUREL WOODS APARTMENTS
Corner of 12 Mile & Lahser. Upper 2 bedroom, 2 bath, utility room & storage off kitchen, very spacious, clubhouse, pool, carport. Stop by at 22200 Laurel Woods Dr. or call: for information, 357-3174

SOUTHFIELD. 1 bedroom apt. Dishwasher, washer & dryer in apt in the new building. Small pet welcome. $525, heat included.855-8431

SOUTHFIELD - 1 bedroom, fireplace, garage, washer/dryer, carpeted, drapes, includes heat, electric. $475/mo. + security. 352-5531

SOUTHFIELD
1 Bedroom Apts.
From $438*
HEAT INCLUDED
HIDDEN VALLEY APARTMENTS
358-4379
Mon.-Fri. 9-5 Sat. 9-Noon
*Limited time, first 6 months of a 1 year lease. New residents. Selected Units.

SOUTHFIELD
CAMBRIDGE SQUARE APTS
2 BEDROOM - 2 BATH
& 1 BEDROOM
FROM $535
Charming apartment with a neighborhood feeling needs you. We have all amenities of home - including shopping and transportation within walking distance. Come and stay with us.
Greenfield Road
1 Block N. of 11 Mile
Office open daily, Sat. & Sun.
557-6460

SOUTHFIELD
LIVE At CARLYLE TOWER
And Pay $619 for a 2 Bedroom and Get 1,430 Sq.Ft!! 3 Bedroom from $765 and Get 1,700 sq.ft!!
FREE HEAT!!
- Limited time only.
1st 6 months of a 1 year lease.
559-2111

Southfield
SENIORS
Meadowcrest offers brand new 1 & 2 bedroom apartments from $423 INCLUDING HEAT. Storage, activities, lounge, entrance intercom. Age 55 or over, call Chris for a personal tour. Equal Housing Opportunity.
CENTRUM MANAGEMENT
423-3690

SOUTHFIELD
$555
- FREE HEAT
- Clean, quiet 1 bedroom
- Walk-in closets
- Covered Parking
- 24 hr. monitored intrusion alarm

12 Mile & Lahser
TWYCKINGHAM VALLEY
356-4403
Managed by Kaftan Enterprises, Inc.

SOUTHFIELD
1 & 2 BEDROOM/2 BATH APTS.
FROM $595*
SECURITY DEPOSIT $150
Includes washer, dryer, carport, private entrance & lots of storage.
Civic Center Dr.
Between Lasher & Telegraph
PARK LANE APTS.
355-0770
*selected units only - 1/yr. lease

SOUTHFIELD
12 Mile Rd.
1 block E. of Telegraph
SPACIOUS
2 & 3 Bedroom Apartments
FROM $725
HEAT INCLUDED
Lancaster Hills Apartments
352-2554
Mon.-Fri. 9-5 Sat. 9-Noon

SYLVAN LAKE - quiet 2 bedroom, lake privileges, includes utilities. $550 per month + security deposit. Lease. 629-4603

SOUTHFIELD
11 Mile Between
Lasher & Evergreen
LOW MOVE-IN COSTS
Spacious 2 Bedroom Apts.
FROM $610*
Heat Included
Knob In The Woods Apartments
353-0586
Mon.-Sat. 9-5 Sun. 12-5
*Limited time. First 6 months of a one year lease. New residents. Selected Units.

SOUTHFIELD
12 MILE & TELEGRAPH
SAVE UP TO
$745
RENT FROM $575
SECURITY DEPOSIT $150
Luxury 1 & 2 bedroom apts. with plush carpet, vertical blinds, gourmet kitchen, self cleaning oven, frost free refrigerator, dishwasher, intercom system, lots of closets & carport, community center, exercise room, sauna & heated pool. Guarded entrance, intrusion alarm system.
356-0400

SOUTHFIELD - 13 mile area. 1 bedroom, kitchen appliances, central air, carport, pool, good location $495 plus security. 968-3558

TROY/CLAWSON
New England Place Apartments. Special Offer - 1st month rent 50% off and no security deposit. 2 miles east of Birmingham. Woodburning fireplaces, heat & water included. 1,000 sq. ft., 2 bedroom. $570-$590. For rental information call: 435-5430

TROY/CLAWSON
WALDEN GREEN APTS.
1 & 2 bedroom apartments from $480 per month. Near downtown Birmingham & shoppings malls. Quiet neighborhood setting.
N. of 14 Mile, E. of Crooks
Ask about our rental incentives
435-0450

TROY
NICEST 1 BEDROOM
Includes full sized washer & dryer in each, heat, water, verticle blinds, carpet, carport & pool. All for $600, $300 security, first 2 weeks free to new tenant. Quiet, well-maintained, smaller complex. 398-0960

TROY
Rochester Rd. North of Square Lake Rd.
3 Bedroom Townhouses
FROM $563*
HEAT INCLUDED
ROCHESTER VILLAS
879-2466
Mon.-Sat. 9am-5pm
*Limited time, first 6 months of a 1 year lease. Selected units.

Great Living - SUPER Value!
Scotsdale Apartments
1 BEDROOM from $440
2 BEDROOM from $510
DEPOSIT ONLY $200!
Newburgh between Joy & Warren
FREE HEAT and COOKING GAS
VERTICAL BLINDS • 1½ Baths • Central Air
• Pool • Laundry & Storage
• Tennis • Carport • Clubhouse • Cable Ready
455-4300

BIG AS A HOUSE
3 Bedroom Townhomes
THE CHOICE IS YOURS!
1 MONTHS FREE RENT -OR-
$695 PER MONTH
455-2424
Mon.-Fri. 10-6 Saturday 10-5 Sunday 12-5
INCLUDES:
- FREE GAS HEAT (Most Units)
- DENS
- FIREPLACES
- CATHEDRAL CEILINGS
- SPIRAL STAIRCASE
- CARPORTS
- SMALL PETS WELCOMED
- FITNESS CENTER
- OLYMPIC INDOOR HEATED POOL
- SAUNAS
- CLUB ROOM

ALSO AVAILABLE 1 & 2 BEDROOM APTS.
A charming rental community just 20 minutes from Ann Arbor and downtown Detroit, yet comfortably away from it all. From I-275, exit Ann Arbor Rd., west to Haggerty Rd., follow south to Joy Rd. then east to The Crossings.
The CROSSINGS AT CANTON
*New Residents Only
Certain Conditions Apply
Professionally Managed by Dolben

Ask About Our 1 and 2 Bedroom Special
WOODCREST VILLA
APARTMENTS & ATHLETIC CLUB
Spacious 1 & 2 bedroom apartments, each with a fireplace, mini-blinds and balcony or patio. Private athletic club featuring year-round indoor-outdoor pool, sauna, steam bath, whirlpool and exercise room. Secluded setting amidst woods and duck ponds. Pets welcome. Senior citizen discount.
261-8010
CONVENIENTLY LOCATED OFF WAYNE RD.
BETWEEN WARREN & JOY, NEAR THE WESTLAND SHOPPING MALL
RENTAL OFFICE AND MODEL OPEN 10 A.M.-6 P.M.
IMMEDIATE OCCUPANCY

There's a New Spark at
DEARBORN PARK
1 and 2 Bedroom
Apartments Now Available for Lease!
1 Bedroom starting at $385!
2 Bedroom starting at $450!
Call Us For Details At
562-4623
- Air Conditioning
- Heat Included
- Laundry Facilities
- Ceiling Fans
- Window Blinds
- Balconies/Patios
- Children Welcome
- Small Pets Welcome

Daily 8 - 5 p.m., Sat. 11-4 p.m.
Located on the North side of Michigan Ave. Between Beech Daly and John Daly.

Windemere Apartments
LIVING YOU CAN AFFORD TO ENJOY
- Central Air Conditioning
- Convenient To Shopping And Expressways
- Cable TV Available
- Private Balcony / Patio
- Kitchen With Open Bar Counter
- Dens Available
- 1½ Baths Available
- And More... Visit Us And See For Yourself!

On Halsted ½ Mile North of Grand River in Farmington Hills
FROM $475

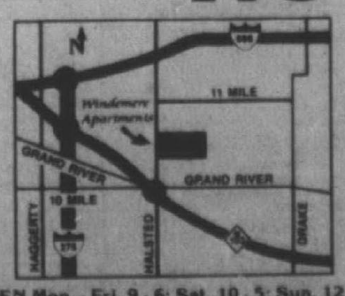

OPEN Mon. - Fri. 9 - 6; Sat. 10 - 5; Sun. 12 - 5
471-3625

The Springs APARTMENTS
Where We Have Something For Everyone!
You choose the amenities you want.
- HEAT INCLUDED
- 12 UNIQUE FLOOR PLANS
- WASHER & DRYER IN APARTMENT

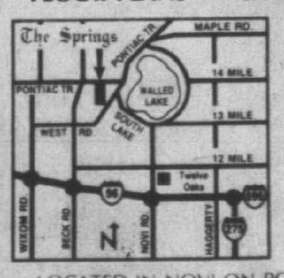

New 1 & 2 Bedroom Lakefront Apartments
from $415
LOCATED IN NOVI ON PONTIAC TRAIL
1 MILE EAST OF BECK ROAD
OPEN DAILY 9-6 • SUNDAY 12-5
669-5566

The Village APARTMENTS
LIVING YOU CAN Afford To Enjoy!
1 & 2 BEDROOM APARTMENTS FROM
$360 HEAT INCLUDED
Beautiful Setting in a Great Location!

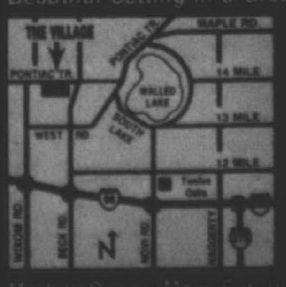

Models Open: Mon.-Sat. 9am-5pm Sun. 12-5
624-6464

400 Apts. For Rent

TROY
SUNNYMEDE APTS.
GREAT LOCATION
I-75 AT BIG BEAVER

FREE RENT
(1 mo's. free rent on selected units based on a 13 mo. lease)

1 BEDROOM
From $499
2 BEDROOM
From $585
WINTER HEAT SPECIAL

LARGE DELUXE APTS.
- 1½ Baths in 2 Bed Unit
- FREE CARPORT
- New Vertical Blinds
- Washer-dryer/some units
- 24 Hr. Maintenance
- Great Storage space
- Large walk-in closets
- Private Balconies
- Deluxe Carpeting
- Individual Central Air/Heat
- Deluxe Appliances including dishwasher & disposal
- Swimming Pool
- Senior Citizens Discount

SUNNYMEDE APTS.
561 KIRTS
(1 blk. S. of Big Beaver, between Livernois & Crooks)
362-0290

Troy
Buckingham Square Apartments
Large 1 & 2 bedroom apartments, that face the courtyard, available in a quiet, peaceful community in the heart of Troy. All amenities plus wonderful neighbors. Call today!
649-5660

TROY/ROYAL OAK
Doggy, Doggy, where will you live?
At Amber Apartments
Permission they give! 280-1700

Troy/Royal Oak Areas
Ski Lodge Motif!
Many with Lofts and washer/dryer hook-ups. Specials? Ask!
AMBER APARTMENTS
280-1700

TROY - Snowball Special! Sub-let at Somerset Park Apts. 6/mo. left on lease. 2 bedroom, 1 bath, $650. No security deposit. Call Carol. 643-8644

TROY
SOMERSET AREA - FROM $495
Studio and spacious 1 & 2 bedroom apartments. Amenities include:
- Owner Paid Heat
- Swimming Pool
- Laundry Facilities
- Balconies or Patios
- Intercoms
- Dishwashers
- Disposals
- Air Conditioning
- Window treatments/Vertical blinds

Close To Shopping & Expressways
VILLAGE APARTMENTS
362-0245

TROY - SOMERSET APTS., on Kirts Pool. Sublet 4 weeks, Feb. 8. Freshly refurbished, 2 bedroom furnished, $550. 643-4816

TROY - spacious 1 bedroom apt. Newly remodeled, utilities included, microwave, dishwasher, mini blinds, balcony, tennis, pool. $580/mo. + $50 security. Call eves 689-6273

TROY
THREE OAKS APARTMENTS
UNIQUE-QUIET-SECLUDED
NEW YEARS SPECIAL
$595 - 2 BEDROOMS*
$530 - 1 BEDROOM*
$150 SECURITY DEPOSIT
Luxury 1 & 2 bedroom apartments with plush carpet, vertical blinds, gourmet kitchens, dens, locked foyer entry, refrigerator, range, dishwasher, garbage disposal, central heat and air conditioning, carport, tennis courts, swimming pool, cable TV available, laundry facilities.
*on select units
On Wattles between Crooks & I-75
362-4088

WALLED LAKE
Small clean 1 bedroom apt. $315 month includes heat and appliances. No pets. 926-5947

WAYNE AREA - WHAT-A-DEAL
We're in the process of remodeling and looking for new tenants to help brighten-up the place. Special rates. 595-7940

WAYNE -- Columbus Apts.
2 bedroom apartments. Freshly painted, with appliances. $425 plus deposit. 326-5207

WAYNE - Large 2 bedroom apartment with large kitchen, $360. per month. Vendors payments welcome. 728-6686

WAYNE RENT ROLL BACK
Only 1 apartment left at $299 per mo. with all utilities included. Great Neighborhood. No security deposit required with good work record. Call, 879-6540

WAYNE/WESTLAND - Clean, quiet, attractive 1 bedroom on Newburgh Rd. 1st month's rent free. $350 security deposit. Cats OK.721-6699

WESTLAND - Available now. $350 per mo. Low move-in costs. Palmer & Venoy. Clean 1 bedroom apartment, stove & fridge. 274-8202

WESTLAND - Beautiful 2 bedroom in victorian home. All new. Good area. $450/mo. Also efficiencies & 1 bedrooms - $350/mo. 326-7666

Westland
FOREST LANE APARTMENTS
6200 North Wayne Rd.
SPECIAL!
$100 OFF FIRST MONTH RENT
STUDIO - $295
1 BEDROOM - $345
2 BEDROOM - $370
ONE MONTH FREE RENT
SENIOR DISCOUNT!
Amenities include:
- Heat & water
- Carpeting & blinds
- Laundry facilities
- Pool & air conditioning
- Walk-in closet
- Cable available
- Between Ford Rd. & Hunter

722-5155

Westland
NEW YEAR SPECIAL
If you have never lived in an apartment before, or are about to leave your parents home, we have the ideal place for you!
ONE & TWO BEDROOMS
Carefree, no lawn to cut or maintain of any kind. Join our other 122 residents already living with us at Warren, near Middlebelt. $450 - $495 per mo. Includes everything except electricity & telephone.
Call for details
427-1997

Westland
START YOUR NEW YEAR WITH US
VENOY PINES APTS.
Call us now for your private showing and ask about our SPECIAL on 1 & 2 bedroom apts.
261-7394
York Properties, Inc

400 Apts. For Rent

Westland
HAMPTON COURT APARTMENTS
1 & 2 BEDROOM APTS.
Starting at $395
(1 bedroom apts. 760-940 sq. ft.; 2 bedroom apts. over 1000 sq. ft. plus large walk-in storage room)
Balconies - Carports

SR. CITIZEN SPECIAL
Limited time, new residents only, 2 year lease available, discount on rent. Call for details.

Beautifully landscaped with picnic grounds and pool. Conveniently located off Ford Rd., 1 block East of Wayne.

729-4020

WESTLAND - large 1 & 2 bedroom apts., 3 blocks to Westland Mall from $400 a mo. $275 security deposit. No pets. 326-1627

WESTLAND - Newly redecorated 1 bedroom, must see. $350 per month plus security. Wayne & Ford Rd. area. 326-2839

Westland
NEW YEARS SPECIAL
1 bedroom only $440
New tenants W/credit & 1 yr. lease

$200 DEPOSIT ALL APTS.
No application or cleaning fees

Westland Estates
On Wayne Rd. S. of Warren Rd. across from Showcase Cinemas. Easy access to I-275/Major X-ways
SMART busline for Seniors
Excellent shopping area

Spacious, clean, quiet apartments, walk-in closet, huge bath, heat, central air, carpet, pool. Cable hook-up, vertical blinds optional. Excellent maintenance. No pets.
Monthly or 1 year lease
Open 7 Days
722-4700

Westland Park Apts.
Across from City Park (Cherry Hill)
(between Middlebelt & Merriman)
WINTER SPECIAL
1 bedroom only $445
2 bedroom only $505

$200 DEPOSIT
(1 year lease with credit)
HEAT INCLUDED

Clean, spacious 1 & 2 bedroom, 1½ - 2 baths, walk-in closets, dishwasher, vertical blinds, central air, intercom, secure & locked hallways, cable hook-up, laundry each building, swimming pool, excellent maintenance. No fees. No pets.

Open 7 days
729-6636

WESTLAND TOWERS
COME SEE OUR Indoor HEATED Pool & Warm up to these other fabulous features:
- FREE HEAT
- 1 & 2 bedroom high-rise, apartments
- Panaramic balcony views.
- Vertical and mini blinds
- Tennis courts.
- Community room and planned activities.
- Controlled access TV and intercom

Located 1 block W. of Wayne Rd., between Ford & Warren Roads.
721-2500

WESTLAND TOWERS. WOW! Endless Summer. 1 and 2 bedroom high-rise with balcony. Indoor HEATED Pool and tennis. Walk to Mall. NO HEAT BILLS. 721-2500

WESTLAND
WAYNE/FORD RD. AREA
Spacious 1 & 2 bedroom apartments located close to shopping & expressway. Other amenities include:
10% SENIOR DISCOUNT
- Carpeting
- Park-Like Setting
- Owner Paid Heat
- Air Conditioning
- Dishwasher
- New Counter Tops
- Garbage Disposal
- Laundry Facilities
- Window Treatments/Mini Blinds

From $410 monthly
SECOND MONTH RENT FREE
COUNTRY COURT APARTMENTS
721-0500

Westland
- WOW -
$450 FREE*
SECURITY DEPOSIT-$200
FREE HEAT/HOT WATER
Clubhouse, Pool, Decks, Air Carpet Included
Cable TV, Pet Units, Dishwashers, Vertical Blinds - Available

1 BEDROOM from $455
2 BEDROOM from $505

BLUE GARDEN APTS.
Cherry Hill Near Merriman
Daily 11am-6pm. - Sat. 10am-2pm
Sun. 1pm-5pm
* Call for details & appt.
729-2242

WESTLAND
1 bedroom, carpeted, stove, refrigerator included, $285/mo. plus $285 deposit 326-8300

WESTLAND
2 BEDROOM APTS.
SPECIAL!
MOVE IN FOR $199
2 bedroom, 1 bath with plush carpeting, walk-in master closet & storage. Blinds, dishwasher, security hall doors with intercom, balcony or patio, pool & play areas.
By Westland Mall, cats allowed.
WOODLAND VILLA
422-5411

WESTLAND - 2 bedrooms, 1000 sq.ft. $517 per month. I pay security deposit. 1 year lease, must rent. Only serious inquiries. 261-4389

Woodridge
LIVONIA
LOOK NO MORE!
There is no reason to: Livonia living at its's finest is right here at
WOODRIDGE
Enjoy spacious 1 or 2 bedroom apts. right here in the heart of it all
- Livonia's best rental values
- Storage room inside apt.
- 2 full baths
- Nearby shopping, schools, & expressway's

Incredible New Year Special now going on. Low, Low move-in costs
477-6448
Located on Middlebelt between 6 & 7 Mile

W. BLOOMFIELD
2800 SQ. FT.
3 bedroom, 3 baths, townhouse available immediately:
- Garage with opener
- Washer/dryer
- Formal dining room
- Walk-in closets
- 38 foot great room
- Lower level walkout
- Private entrance
- Balcony and patio
- Blinds throughout

ALDINGBROOKE
Drake Rd., N. of Maple
661-0770

400 Apts. For Rent

Westland
WATERBURY APTS
1 bedroom ranch style apartments. Unfurnished 1 bedrooms. Private entrance.
Cherry Hill, W. of Merriman
722-5558

westland
WE PAY THE HEAT
1 & 2 Bedroom Apts.
$200 Move In Rebate
Western Hills
729-6520
At Cherry Hill & Newburgh

402 Furnished Apts. For Rent

AUBURN HILLS, newly remodeled and furnished, 1 bedroom, on quiet private road, minutes to Birmingham and Troy. 646-5436

Birmingham Downtown
MONTHLY LEASES
1 OR 2 BEDROOM
Furnished & Unfurnished
Starts at $32.50/Day
UTILITIES INCLUDED
851-4147
EXECUTIVE GARDEN APTS.

BIRMINGHAM-DOWNTOWN
1 bedroom executive rental with all amenities. Quiet, elegant & exceptional. $995 per month. 335-0750

BIRMINGHAM
PUTNEY MEWS
Completely furnished townhouses. 20 delightful 2 bedroom units. TV, dishes, linens. Extendable 30 day leases. Great location.
From $960
689-8482

Birmingham/Royal Oak
Furnished Apts.
- Monthly Leases
- Immediate occupancy
- Lowest Rates
- Tastefully Decorated

SUITE LIFE
549-5500

BIRMINGHAM/Royal Oak - 1 bedroom condo. Neutral decor, queen bed, color tv, microwave, linens, utensils. $555. mo. 737-9296

Birmingham/W. Bloomfield/Troy
BLOOMFIELD LAKES APTS.
AVAILABLE NOW
Corporate apartments in small, quiet complex. Fully furnished & decorated 1 and 2 bedroom units. Includes dishes, linens, etc. Cleaning services available. Beach privileges. No pets please. Rents starting at $550. Heat & water included. Short term leases for qualified applicants.
681-8309 Beeper: 333-7580

BLOOMFIELD HILLS - Fully furnished, limited maid service, cable, health club, pool, whirlpool, 2 restaurants, $995 month. 644-1400

FARMINGTON HILLS PARK MOTEL
Cable + HBO, free local phone service & utilities. 1 bedroom apartments, $175 weekly. No deposit. Also rooms & efficiencies. 30691 Grand River, 474-1324

FARMINGTON HILLS - Small apartment for single person at 30771 Grand River, furnished, utilities included, $275. per month 476-1572

LIVONIA - spotless, fully furnished, 1 bedroom condo. Ideal for transferee. Flexible lease & monthly rate. Convenient location. Carport, balcony, laundry facilities. 476-4571

PLYMOUTH - Nice 1 bedroom furnished apartment, includes all utilities. Close to town. Off street parking. $400 + security. 459-4199

ROYAL OAK - 1 & 2 bedroom apartments from $530/mo. Short leases available. Dishes, color TV, microwave. Call 10AM-8PM, 855-2707

404 Houses For Rent

BERKELEY - 2 bedroom, basement, garage, appliances, drapes, alarm. Immediate occupancy. $600 month plus utilities & security. 294-5281

BEVERLY HILLS - 3 bedrooms, 1½ baths, basement, central air, fenced yard, appliances, Birmingham Schools, $985. per month. 540-2321 or 443-0142

BIRMINGHAM & ALL CITIES
RENT-A-HOME
HOUSES, APARTMENTS, ETC.
PREVIEW 100'S FREE
TENANTS & LANDLORDS
Share Referrals
642-1620
884 S. Adams, Birmingham

BIRMINGHAM - Brick cape cod, 3 bedrooms, 1 bath, completely carpeted, blinds, all appliances, central air, panelled basement, garage, $1050/mo. plus security 646-5743

BIRMINGHAM-Downtown - 2 bedrooms. Carpeting. Newly decorated. Garage. Basement. Backyard. Call 356-2292 or 737-0124

BIRMINGHAM - Lincoln/Southfield. Newly remodeled 3 bedroom brick. Dressing room, 2 baths, new custom kitchen, hardwood/carpet, dining room, 1 car garage. $1400/mo. D & H PROPERTIES 737-4002

BIRMINGHAM: Newly Remodeled, 2 bedroom, loft, vaulted ceilings, skylights, fireplace, basement, garage, appliances, $850. 628-0345

BIRMINGHAM-Newer Colonial, 3 bedroom, 1½ bath, oak flooring, blinds, all appliances, central air, lawn maintenance. Lease. Families welcome. Available March 1. $1,125/month. 433-1137

BIRMINGHAM, remodeled, 2 bedroom, 1 bath, air, large deck, screened porch, blinds. 807 Emmons. $650. after 7pm, 545-2336

BIRMINGHAM-Rent with option to buy. Charming 3 bedroom, hardwood floors, fireplace, new kitchen & deck. $900/mo. Please call Nancy: Days 262-6250 Eves. 644-0293

BIRMINGHAM - Walk to town. Charming 3 bedrooms, 1½ baths, fireplace, hardwood floors. Appliances. 763 Bates. No pets. $1050. mo. Available Feb. 642-9563

BIRMINGHAM - Woodward & Lincoln. A nice 3 bedroom home recently updated. Basement, wood floors. $795. 649-2013

BIRMINGHAM - 14 Mile Road. 3 bedroom ranch, 1 bath, air, neutral decor, all new appliances, $725 plus security. 851-0816

BIRMINGHAM, 1930 Bowers. 3 bedroom bungalow, new kitchen, completely renovated & painted. $650 per month. 626-4878 or 333-3900

BIRMINGHAM - 2 bedroom, no garage. Near downtown. $630 per mo. plus appliances. No pets. 1 year lease. Only mature, non smokers with references. Eves, 646-6672

BIRMINGHAM - 2 bedroom executive home, hot tub, deck, garage, contemporary decor. $850. Days 879-0586 Eves 693-1849

BIRMINGHAM - 2 bedroom, wood floors, garage, fenced yard, full basement, washer/dryer. Excellent location. $700. 646-2429

BLOOMFIELD HILLS LAKEFRONT. 100 ft. of Square Lake frontage. Charming cape cod, 2/3 bedrooms, 2½ baths, Florida room, fireplace. Appliances. Sandy beach. Attached 2 car garage, security system, $1,800 per month. References. No pets. Security deposit. 952-5449

BRIGHTON - 1990 brick English cottage, 3 bedrooms, computer loft, 2½ baths, dining room, cathedral greatroom, Formica kitchen, central air, 2180 sq. ft., $1400/mo. D & H PROPERTIES 737-4002

COMMERCE TWP. - Professional taking 1½ yr. sabatical. 1800 Sq. ft. Contemporary, 3 bedrooms, 2 baths, fireplace. Great Room, central air, jacuzzi, security system, air cleaner, large lot. $995. 363-6802

404 Houses For Rent

BIRMINGHAM, 2 bedroom bungalow, 1 bath, refrigerator, stove, washer, dryer. Available now. $585/mo. + security. 656-2142

BLOOMFIELD - Maple/Telegraph Cape Cod. 3 bedrooms, 2½ baths, library, greatroom, fireplace, neutral, 2 car garage. New furnace/air. Bloomfield schools. $1800/mo. D & H PROPERTIES 737-4002

CANTON TOWNSHIP - Newly remodeled 4 bedroom home on 1½ acres. $1000 per mo. plus security. 355-9505 or 356-2754

CANTON - 2 bedrooms, security deposit & references required. $550 per month. 870 Lotz Rd., S. of Ford Rd., E of I-275. Call after 6PM, 571-8321 or 981-1258

CANTON - 3 bedroom ranch, 1½ bath, all appliances, full basement, family room with fireplace, fenced yard, attached garage. 453-6535

DAVISON LAKE - North Oakland Area. New lakefront house. Good fishing, 2 baths, walk-out lower level, $950./mo. 693-2302

N DEARBORN HEIGHTS, 3 bedroom aluminum sided home, new kitchen appliance. $600 per month. 563-7395

DEARBORN HEIGHTS - 3 bedroom ranch, 1 car garage, fenced yard. $570/mo., 1 month, plus security. 535-1590

DEARBORN HEIGHTS - Clean! 3 bedroom ranch with family room, carpeting, appliances, air, garage, fenced yard. $650. 349-8283

Dearborn Hts-Joy/Telegraph. 2-3 bedroom ranch, appliances, air, basement, large lot, security system. Dearborn Schools. 582-2753

DEARBORN - Lovely Spanish Tudor, over 3100 sq.ft., 5 bedrooms, 3½ baths, new carpeting, remodeled kitchen, 2 car garage, fireplace. Very unique home. $1000 mo. Call Samy Eves. 945-6692 Days 593-7722

DEARBORN - 3180 Southfield. 3 bedroom brick Ranch. Full basement, no garage. References.$550/MO., $550 security. 278-2119

OLD REDFORD - 6 Mile/Telegraph. Perfect 2 bedroom in excellent area. Basement, fenced yard. $440 per month plus security. 453-0452

OUTER DRIVE/LYNDON
2 bedroom home
$280 month. $280 deposit.
522-0572

DETROIT (Northwest)
2 bedroom, full basement, $275 per month plus security deposit. 553-4553

DETROIT - N.W. area. 2 bedrooms, garage. $275 per month, $275 deposit. 427-0418

DETROIT - On Lenore, W of Telegraph, S of Six Mile. 2 bedrooms, newly decorated, with garage, $550 per mo. 585-7120

DETROIT - 2 bedroom bungalow, 2½ car garage. Warren & Evergreen area. Available Feb. 1. $425 per month. 451-8425

FARMINGTON HILLS - Eight Mile & Farmington Rd. 1 bedroom with appliances. $450/mo. + security deposit. Call 669-1298

FARMINGTON HILLS - 2 bedroom, on 3 acre estate, security system, large dog runs, hot tub, very nice, $750/mo. 313-425-7227

FARMINGTON HILLS near Middlebelt. 3 bedrooms, appliances included. $500 mo plus security deposit. 553-4553

FARMINGTON HILLS - 2 bedrooms, attached garage & basement, beautiful scenery, on Halsted between 12-13 Mile. Evenings 553-6994

FARMINGTON HILLS Ranch, 3 bedrooms, finished basement, 2½ garage, new carpet, appliances, $965./mo. No pets. 489-0940

FARMINGTON HILLS Colonial, 3 bedrooms, 2½ bath, dining room, family room, central air, fireplace, 1st floor laundry, $1300. 661-5026

FARMINGTON HILLS - 4 bedroom Ranch. $2,000/month plus security. (313) 642-1620 (616) 372-2522

FARMINGTON HILLS- 3 bedrom, 1 car garage, appliances, large yard. Available immediately. $750/mo. Lease/security. 545-9929

FARMINGTON HILLS-A BETTER way to rent. Lease for 2 yrs & receive ownership interest in property. Ask for Jeff O. 920-2429 40

FARMINGTON HILLS - 9 Mile & Orchard Lk. area. 3 bedrooms, 1 bath, ½ basement, first floor laundry, lots of storage space, refurbished interior, rent $700. For information call Gary during business hours at 476-6600

FARMINGTON in-town. 3 bedroom, finished basement, kitchen appliances, garage, fenced. Immediate occupancy, $925 mo. 464-9170

FARMINGTON - Very clean brick ranch 3 bedrooms, newer kitchen with appliances, finished basement, 1½ car garage, fenced yard, $825/month. No pets, security 478-7613

FARMINGTON - Walk to town, 3-4 bedrooms, family room, basement, garage, all appliances, $1,050/month 471-2497

FARMINGTON
3 bedrooms, utility room.
Nice quiet open area.
$650/mo. 534-2248

FARMINGTON - 3 bedroom brick, large kitchen, garage, fenced yard, Farmington Schools, $850. per month 477-2540

FAUST-WARREN area. 3 bedrooms, carpeted. Immediate occupancy. Lease, security, references, no pets. $450. 278-7536

FERNDALE: 2 bedrooms, living room, dining rom, sun-porch, appliances, basement, $495 month plus security. 981-2793

FERNDALE-9½ MILE/WOODWARD Nice 2 bedroom, all appliances, basement, fenced yard. $575/mo plus security. 356-1678

FIVE MILE & TELEGRAPH AREA
2 bedrooms, fenced yard, stove, $345 per mo. No security deposit. Immediate occupancy. 729-8718

INKSTER - Attractive 3 bedroom brick ranch, newly decorated, stove, refrigerator, dryer. Immediate occupancy. No pets. 28600 Hazelwood. $550. + all utilities. 476-1474

INKSTER - For lease or with option to buy. 3 bedroom, 1½ bath, full basement. Fenced in corner lot. Cute & clean. $595/mo. 422-6566

INKSTER - 2 bedroom Ranch, $370; 3 bedroom, dining room, basement, $450. Immediate occupancy. Option to buy available on both. 788-1823

LAKE ORION - Keatington Sub. single family dwelling. All sports lake (250 acres) privileges. 2400 sq. ft., oversized rooms, 4 bedrooms, 4 baths, 2½ car garage, 3 miles from I-75. References. No pets. Non smokers. $1300/mo. 391-0738

LIVONIA-Large 3 to 4 bedroom, 2½ bath, 2 car garage, central air, fireplace, fenced yard, all appliances, basement. $1150/mo. 425-5873

LIVONIA NE - Small 1 bedroom, no basement, no garage, small deck. $410 mo. plus utilities. Squeaky clean, kitty OK. 533-1995

LIVONIA - Sharp, small 2 bedroom. Secluded area. Applicances. No basement or garage. No pets. $500 per mo. plus security. 422-3365

LIVONIA - 2 bedrooms, garage, large yard, asking $500 per month + utilities. Reference required. 422-6622

LIVONIA - 2 bedroom home on Farmington Rd. N. of 7 Mile, $575/mo. plus $600 security, no pets, references 464-6303

LIVONIA - 3 bedroom, family room, fireplace, 1½ bath, central air, 2 car attached garage, fenced lot. Must see to appreciate. 464-8304

LIVONIA - 3 bedrooms, family room, 2 car attached garage, completely remodeled, new floor covering, fenced, Five Mile/275 area. $850 522-2837

LIVONIA - 3 bedroom home on Seven Mile. Walk to Mall. Basement & garage. $650 per month, 1st & last plus $150 security. 538-5022

NOVI - on Grand River, 3 bedrooms, 2 car garage, porch, large living room & kitchen. $660/mo. 703-495-5546

OAKLAND - Lease or lease with option. 3 bedroom ranch, central air, walkout basement, deck. $1300/mo., references & security. 693-6822

404 Houses For Rent

LIVONIA - rent w/option to buy. 3 bedroom Cape Cod, family, living & dining rooms, kitchen, bath, basement, 4 car garage, big private lot. All new windows, carpet, kitchen, furnace, air, roof, plumbing, much more. $1000/mo. + security deposit. 7 Mile/Newburgh area. 427-4779

LIVONIA - 3 bedroom brick, ranch, appliances, central air, tiled basement, garage. Available 3/1. $780. 348-5100
RICHTER & ASSOC.

LIVONIA - 8 Mile/Middlebelt area. 2 bedrooms, 2 car garage, no dogs. Available Feb. 1, $450. per month + security deposit. $50 refundable credit check if qualified. 477-8345

PLYMOUTH TWP. - 2 homes for rent. 2 & 3 bedrooms, centrally located, large yard. Children welcome. Immediate occupancy. From...$600. Call 2-4pm. 425-0140

PLYMOUTH - $700/mo, utilities included. Cute & clean 2 bedroom, refrigerator & stove, garage available. No pets. 478-6009

PLYMOUTH
2 bedroom bungalow, 11676 Haggerty Road. $650. per month. 455-9268 or 455-1199

PLYMOUTH - 489 Hamilton. 2 bedroom home. $550 month + utilities. References & security required. Contact Fran Russell, 9am-3pm, Monday-Friday. 453-3989

PLYMOUTH: 5 bedroom country home, carpeted, 3 baths, walkout basement, garage, on 2 acres! $1195/mo. Call, 459-9819

OLD REDFORD (W. of Telegraph) 3 bedroom with partial finished attic, attached garage, renovated. $550 per month. 471-4412

REDFORD TWP. 3 bedrooms, basement, 1½ garage, refrigerator, no dogs, water. $815 plus security. Section 8 O.K. 661-9325: 661-6355

REDFORD. 3 bedroom bungalow, 2 car garage, appliances, carpeting. $550 per month plus security deposit. References. 425-5154

ROCHESTER, available immediately, cozy 3 bedroom, 1½ baths, full basement, gas forced hot air, 2 car garage. $1050 mo. 979-4400 or 652-3149

ROCHESTER - classic timber frame home, 3 bedroom, huge master suite w/jacuzzi, office, loft, studio, cathedral ceiling w/skylight, 2 car garage, 1,000 sq. ft. heated barn, references. $1,500/mo. 651-7899

ROCHESTER - Downtown, 3 bedroom, 1½ baths, fireplace, year round porch, full basement with extra room, lower deck, approximately 1,600 sq.ft. Exceptionally nice. $1200. Call: 979-4400 or 652-3149

ROCHESTER HILLS- 4 yr. old brick ranch, attached garage, 2 large bathrooms w/full bath, walk-in closet, all appliances & central air, $1075/mo. 650-0648

ROCHESTER HILLS - 4 bedroom, 2½ bath, garage, central air, many extras. Great location. Available now. $1350/mo.626-5284, 334-5232

ROCHESTER HILLS - 4 bedroom executive home on wooded 1 acre lot in prestigious sub division, $1250/mo. 375-1946

ROCHESTER - 4 bedroom, 3 bath, 4 fireplaces, Euro kitchen, appliances, 2 car garage, 2½ acres, Paint Creek, negotiable. 656-2927

ROMULUS - Cozy 3 bedroom with appliances, newly decorated. $500/mo. + 1st, last & $500. security deposit. Available Feb. 1st 942-0606

N. ROYAL OAK. Attractive colonial, high ceilings, oak floors, new kitchen, dining room, 2 large bedrooms, $795/mo.644-1262 644-6070

ROYAL OAK: N/13 mile, W/Campbell. Beautiful, neutral 3 bedroom ranch, Formica kitchen, appliances, finished basement, 2 car, central air, walk to schools. No pets. $900/mo. D & H PROPERTIES 737-4002

ROYAL OAK - Woodward/Normandy, 3 bedroom, 1½ bath, full basement, X-large garage. Fenced yard. Available 2-15-92. $800 + deposit. 549-4852

ROYAL OAK. 3 bedroom, 1 bath. New bathroom, hardwood floors, new carpet in master bedroom. $750/mo + utilities. 542-2392

ROYAL OAK - 2 bedroom, garage, basement, stove, fridg, new paint & carpet, wood floors, landscaped. No pets. $600/mo. 642-5112

ROYAL OAK - 3 bedroom family home, 2 car garage, fenced yard, finished basement, stove, fridge, no dogs. 1½ mo. security. $750 mo. 311 Normandy. After 3pm 646-6631

ROYAL OAK - 3 bedroom brick ranch, newly decorated. Attached garage, washer/dryer, fenced yard. $825/mo. Call after 6pm: 646-2572

SOUTHFIELD, Cute cape cod, 4 bedroom, large kitchen, laundry room, attached garage on large lot, 19526 Melrose, 1 block east of Evergreen, 1 block north of 8 Mile. $650/month plus utilities. 442-6850

SOUTHFIELD - N. of 11 Mile. Good neighborhood, convenient location. 3 bedroom brick ranch style home, 2000 sq. ft., attached garage, $900 per month unfurnished or $1100 per month fully furnished. Available end of March. Call Bret at, 961-5246

SOUTHFIELD. Excellent 3 bedroom brick ranch. 2 car garage. Near schools, shopping. 12 Mile/Pierce area. $600 mo. 737-2114

SOUTHFIELD- 4 bedroom ranch, large fenced yard. $650 mo. + 1½ mos. security deposit. Century 21 Elegant Homes. 569-8633

SYLVAN LAKE-Spacious 4 bedroom, den, music room, all oak floors, basement, 2 car garage, double lot, $985/mo. 646-5167

SYLVAN LAKE - 2 bedrooms, lake privileges, very nice home. $700 mo. + utilities & security. Call days, 473-4422, Eves. 682-7922

TROY - Bloomfield Schools. Spotless 3/4 bedroom, large lot, deck, pool, 2½ car garage, security system. $1095. per mo. 340-0590

TROY: Executive Ranch, oversized family room, cathedral ceiling, fireplace, 20 ft. kitchen, formal dining, 4 bedroom, 2 bath. $1600. 879-1806

TROY-2 bedroom with garage & utility room. $575. per month + security deposit. Possible rent with option to buy. Call after 6pm 879-7451

TROY - 3 bedroom ranch, 2 car attached garage, appliances, quiet neighborhood near schools. $710/mo. 737-5184

TROY - 3 bedroom, 1½ bath, great room w/vaulted ceiling, large lot. Barn. Negotiable financing. Lease w/option, $150,000. 463-7602

UPPER STRAITS LAKEFRONT
Double lot, newly renovated, 3 bedroom, basement, and garage. $1500 month. 851-4981

WALLED LAKE - 1 bedroom house, kitchen, 1 bath, lake access, $450/mo. 624-1321

WAYNE-Clean 2 bedroom, freshly painted. Large fenced lot & shed. $525 per month + all utilities. Merriman/Michigan Ave. area. 722-8435

WAYNE: 3 bedroom Ranch, 1½ baths, no basement. $625 a month. Option available, and other houses also available. Call,722-0646.

WEST BLOOMFIELD LAKEFRONT
3 bedroom home, very clean, 2 car attached garage, $1,800/month
420-0200

WESTLAND
Time is precious
So is your money!
Save on your housing costs.
Move-In to OAK VILLAGE!
And take advantage of our Winter Special! 2 Bedrooms. $475
Call now: 721-8111
Office: 2758 Ackley, Westland

WESTLAND - Wayne Rd., Palmer area, clean 2 bedroom, recently remodeled, newer carpet, available Feb. 1. $650/mo. + security. Good reference & secure employment, call after 6pm 721-0880

WESTLAND - $750. monthly
2 bedroom, 2 full bath condo with finished basement, all appliances & carport. Immediate Joe 522-0178

WESTLAND
2515 S. Wayne Rd. Beautiful new decor! Huge 3 bedroom, 2½ bath, basement & garage, very small yard. $695 per mo. NO PETS. Call Sherry, RE/MAX 100 INC. 425-6786 or 348-3000

404 Houses For Rent

WESTLAND - 3 bedroom brick ranch, basement, garage, Joy & Merriman. Livonia Schools. $735 plus deposit. 591-0775

WOLVERINE LAKE FRONTAGE: 4 bedrooms, 3 baths, 2 fireplaces, newer deluxe kitchen, family room, deck, all appliances, 2 car attached, all sports lake. $1200/mo. D & H PROPERTIES 737-4002

W. BLOOMFIELD, executive 3 bedroom, huge family room, fireplace, custom kitchen, attached garage, lake privileges. $799. 661-6588

W. BLOOMFIELD- 14 Mile/N.W. Hwy. area. 4 bedroom executive 3,000 sq.ft. colonial. Furniture, appliances. Singles welcome. 442-0220

W. BLOOMFIELD - 6095 Anne Dr. 4 bedroom 2½ bath colonial with air, basement, deck, excellent location. $1500. 737-6876

405 Property Management

ABSENTEE OWNER
We personalize our service to meet your leasing & management needs.
- Broker - Bonded
- Specializing in corporate transferees
- Before making a decision, call us!

D & H
Income Property Mgmt.
Farmington Hills 737-4002

SINGLE FAMILY SPECIALISTS
Professional rental management of homes and condos. Western Wayne & Oakland County. Best service & reasonable fees. 348-5100
RICHTER & ASSOC.

406 Furnished Houses For Rent

LIVONIA: Nice home, nice yard, nice garage, ideal for 2 or 3 professionals, Lease. Security. $900/firm. 477-0751, 442-7765

407 Mobile Homes For Rent

FARMINGTON HILLS - Quiet older park. 1 and 2 bedrooms, appliances, carpet. No pets. Call: 474-2131

FARMINGTON HILLS - A 1 or 2 bedroom, appliances, $65 & up per week. No pets. Deposit required. 477-6302 751-5590

408 Duplexes For Rent

BIRMINGHAM DUPLEX - Walk to town. Historically designated. Large lot. Living room w/fireplace, beamed ceiling, 2 bedrooms, garage. Immediate occupancy. $750/mo. 644-6553 if busy 644-6531

GARDEN CITY 1 bedroom, very sharp. Appliances, carpeting, air conditioner, laundry & storage area. Freshly painted. No pets. HEAT included. $425. Agent. 1-313-684-1169

NORWAYNE - Lovely 2 bedrooms duplex, $345 plus security. New windows, new tile. Fenced yard. Aluminum sided. 336-3239

PLYMOUTH - 2 bedroom, all appliances except washer & dryer, large full basement. Walking distance to town. Call, 459-0324

TROY - large spotless 2 bedroom, 1½ bath, all appliances, washer/dryer, air, carport & more. $675/month. Leave message, 642-0838

WESTLAND - Affordable Housing
Too Many Bills...
Too Few Dollars...
De-Moted instead of Promoted...?
Let us help you save on your housing costs.
Come to OAK VILLAGE!
2 bedroom, 1 bath brick duplex ranch homes w/full basement.
Call about our Winter Special!!
721-8111
Office: 2758 Ackley, Westland

WESTLAND, 3 bedroom, 2 bath, kitchen, dining room, living room, $700 month. 728-4221

WESTLAND - 3 bedroom duplex on Alberta in Norwayne, $475. per month. Section 8 or Vendor payments welcome 728-6686

W. CHICAGO/TELEGRAPH
2 bedroom duplex, newly decorated, $450/mo. plus utilities & security. 651-4320

410 Flats

BERKLEY - remodeled 2 bedroom, upper, carpet, blinds, all appliances, basement, private. Security. No pets. $500/mo. Jim: 588-7808

BIRMINGHAM - 2 bedroom, appliances, basement, laundry hookup & lawn service. Available Feb 15. $850 plus utilities. 646-6548

E. DEARBORN - Good location! Clean, upper, 1 bedroom, carpet, appliances, garage, basement, $400 plus ½ utilities. No pets. 584-9380

DEARBORN-Clean 1 bedroom upper. Large rooms. Appliances. $315/month + security. Days 393-3800 Eves. 477-8045

NORTHVILLE - Quaint, cozy, 1 bedroom, lower flat, full of country charm. Large yard, with garage. Low rent. 349-7482

NOVI- LOWER level of large 2 family house. 1 bedroom, living room, kitchen with appliances & garage on large lot. $495/mo. includes heat & outside maintenance. Days 476-2442 Eves. 349-1665

N. W. DETROIT- beautiful large 2 bedroom upper, heat included, $450 mo., 1st & last mos. plus security, references & credit check. 421-9096

OLD REDFORD AREA
Quiet neighborhood, living room with fireplace, 2 bedrooms, kitchen, full basement. $390/mo plus utilities. 756-3848 533-7352

PLYMOUTH, HOUGH SUB. Cozy lower in nice neighborhood, walk to downtown, heat & water included. $485. 455-3594

ROCHESTER HILLS - M59/Crooks area. Large 1 bedroom, all utilities, semi furnished, all kitchen appliances. $500 per month. 375-0180

ROYAL OAK - Move uptown to 1835 N. Lafayette, 2 bedroom upper flat in older home. $475 including heat. Open house on Mon. Feb. 27. 5pm.

ROYAL OAK
1 bedroom, downtown, updated, garage, $455. includes heat 583-1536

TROY-N.W. New upper 2 bedroom, bath, living room, dinette, kitchen, big windows, cathedral ceiling, private entrance. Utilities included. $650. Available Feb. 15. 879-0003

WESTLAND - Large upper flat, 2 bedrooms, appliances, air conditioned. $530/mo. available Feb. 1. 453-5496 459-0853

WESTLAND - Upper 2 bedroom, carpet, appliances, screened in porch, no pets. Proof of employment. References. 459-8268

412 Townhouses-Condos For Rent

AUBURN HILLS - Bloomfield Village condos. 2 bedrooms. Private patio. Carport. Washer/dryer, new carpeting, blinds, air. $550. mo. including water. Security deposit. 842-4275

BERKLEY - N. Woodward area. Newer 1,200 sq.ft. 2 large bedrooms, 1½ baths, air conditioned. Feb. 1 occupancy 544-4283

BIRMINGHAM - Charming in-town furnished 2 bedroom townhouse, 2 car garage, beautifully appointed, ideal location. $1,600. 644-2241

BIRMINGHAM
(Woodward & Lincoln Area)
COVERED PARKING

EMPLOYMENT

500 Help Wanted

A CAREER IN REAL ESTATE SALES WITH US IS A "REAL JOB". Our programs and support systems are so effective, we guarantee you a minimum annual income of $25,000 with unlimited potential.
DON'T GAMBLE WITH YOUR FUTURE. CALL ME TODAY!!!
INDIRA or BARRY 477-1111
REAL ESTATE ONE, INC.
Farmington-Farmington Hills

ACCOUNTANT
Experience required for CPA office in Farmington Hills. 476-3784

ACCOUNTANT
Position available for CPA with 2 years Public Accounting background including audit experience. Candidate must have ability to work independently and experience with Lotus/Quattro. Send resume and salary requirements to: 27780 Novi Rd., Ste. 250, Novi, MI 48377, Attn. S. Daniels.
An Equal Opportunity Employer

ACCOUNTING ASSISTANT
Experienced. Broadcast company in Southfield seeks self motivated individual with high skill level. Candidate should be fast paced, detail oriented & a quick thinker. Accounting or finance degree required or at least 3 or more years in demanding work environment considered. Duties include fixed assets maintenance, bank reconciliations, A/P, G/L accounts analysis, heavy credit & collections & special projects. Computer experience a must. Broadcast & marketron knowledge helpful. Only those ready to step up to the challenge need apply. Send resume to: Sandra Griesdorn, Fritz Broadcasting, Inc, PO Box 905, Southfield MI 48037.
An Equal Opportunity Employer

ACCOUNTING/MANAGER
Position for individual with diversified background. Skills required: Bookeeping, microsoft spreadsheets, real estate experience helpful. Salary commensurate with experience. Resume to: First Commercial, 29500 Telegraph Rd., Suite 110, Southfield, MI 48034, Attn: Kevin. No phone calls.

ACCOUNTING SUPERVISOR
One of America's fastest growing drugstore chains has a position available for a General Accounting Supervisor. Duties include analyzing general ledger accounts on a monthly basis, rent accounting and supervising a small staff. Experience in analyzing accounts preparing journal entries required. Computer accounting skills, Lotus 1-2-3 familiarity, Associates degree and supervisory experience is preferred.

We offer a comprehensive benefit package and competitive salary. Please send resume with salary expectations to:
ARBOR DRUGS, INC.
Attn: ACCTG/KB
P.O. Box #7034
Troy, MI 48007-7034
An Equal Opportunity Employer

Account Representative
Due to rapid growth and expansion, new position exists with this fast-paced contract engineering service company. Responsibilities to include service/maintenance of existing accounts as well as new sales. Qualified candidate will possess prior experience in a contract engineering service company in a sales or recruiting capacity. Please send resume to:
Technical Engineering Consultants
391 Airport Industrial Dr.
Ypsilanti, MI 48198
Attention: AR/0192

ACCOUNTS MANAGER/BOOKKEEPER
...needed for large apartment community in Southfield. Experience in apartment rentals helpful. Good references required. Apply in person at...
Sutton Place Apartments
23275 Riverside Drive

ACTIVE FASHION TRAINEE
To $23,000 first year
2 yrs. college or retail required
UNITED PERSONNEL 552-9682

ACTIVITIES DIRECTOR
Full time position available for a responsible, creative, high energy person to coordinate a quality activities program for a long term care facility. Experience in recreational or therapeutic program planning preferred. Please call for an appointment. Cambridge East 585-7010
An Equal Opportunity Employer

ACTIVITIES DIRECTOR
30 hrs per week, some experience required, Plymouth area.
Call Mr Crowley 451-0700

ACTIVITIES POSITION in Adult Day Care, Plymouth. 20 hours per week. Related Degree or experience necessary. If interested call Krystin at, 451-1455

ADMINISTRATIVE ASSISTANT
Livonia, MI

Join Countrywide, America's largest independent mortgage banking corporation -- NYSE listed, with more than 100 branches nationally -- and discover your "dream job".

This position requires previous experience in a fast-paced office environment, excellent organizational skills, and a professional phone manner. Must have good typing skills and be able to work well under pressure. Mortgage banking experience is a plus.

We offer a competitive salary plus company-sponsored medical/dental/life insurance, profit sharing, retirement and other benefits.

For consideration, submit a chronological resume with salary history to: Gail Ann Butcher, Branch Manager, Countrywide, 33621 W. 7 Mile Road, Livonia, MI 48152. 24-hour FAX (313) 476-6954. Resumes must include salary history to be considered. No phone calls will be accepted.

COUNTRYWIDE
Mortgage Bankers
An Equal Opportunity Employer

AMC MAPLE THEATRE
All staff positions
Apply in person or call
855-9091

AIRCRAFT FUELERS/HANDLERS
Paid training program. High School diploma grads, 17-34. Relocation paid. Call:
1-800-922-1702

AIRPORT JOBS available to 18-21 year olds who live in Wayne County (not Detroit). Cashiers, food service, hotels, and security available. Flexible shifts. Call for an appt. 464-1660
An Equal Opportunity Employer

APARTMENT MANAGER COUPLE
For suburban apartment complex. Must have 3 years experience and references. Apartment & utilities included. Send Resumes to: Box 634 Observer & Eccentric Newspapers, 36251 Schoolcraft Rd., Livonia, Michigan 48150

APPOINTMENT CLERK
$6 to $8 an hr.

New office located in Plymouth now has (3) openings in our scheduling department. Part-time, evening hours. Will train. Call Rick at.
416-5446 or 416-5441

500 Help Wanted

ADIA
EVENINGS & WEEKENDS
$5.50 per hour
START IMMEDIATELY
ADIA needs 20 people to do phone surveys in Plymouth.
PLEASE CALL
525-0330

ADIA
PERSONNEL
eoe no fee

Administrative Agents & Assistant Managers
JOBS! JOBS! $$ JOBS! $$
36 immediate Openings
International youth oriented company opening 6 new offices. Need guys & gals for all depts. Must be an ambitious, enthusiastic self-starter and able to get along with the opposite sex. $275-$500/wk to start. We train. FUN JOB! ask for Jenny.
557-3550

ANNOUNCING JOB TRAINING
TELECOMMUNICATIONS TECH
ELECTRONIC OFFICE MACHINE REPAIR
H.V.A.C.

ITT, Career Training Center is offering a 13 week heating, ventilation and air conditioning course which will provide "hands-on" training in installation, trouble-shooting and repair of HVAC equipment. We are also offering two other 13 week courses in electronics based industries. Telecom emphasizes telephone installation and repair, security alarm systems and cable TV. Electronic Office machine repair teaches repair of copy machines, typewriters, and other office equipment using basic electronic skills.

NO COST
To Dislocated Workers
ITT Career Training Center
963-1710
This program is funded through the City of Detroit Department of Employment and Training in conjunction with ITT Career Training Center. You need not be a resident of Detroit to qualify.
Equal Opportunity Employer
Minority/Female/Handicapped/Vet

APPRAISAL COORDINATOR
Real estate appraisal firm is looking for an intelligent, aggressive individual to handle responsibilities of Appraisal Coordinator. Must be mature & professional, computer literate, able to interact with appraisers clients & management. Responsibilities to include; order processing, assigning & follow up, invoicing, payroll & department functions. Please contact Ms. Smith 462-2666

APPRAISERS REAL ESTATE
Needed for northern Oakland County. Must be eligible to state licensed. Immediate openings. 591-7000

APPRAISERS (Residential) needed immediately for appraisal company. Licensed only. 356-0130

ASSEMBLERS NEEDED
For Farmington Hills manufacturing plant. Must have good hand-eye coordination. Please call 478-7600 ext. 100

ASSISTANT ENTERTAINMENT DIRECTOR
Michigan Renaissance Festival seeks energetic highly motivated organized person to assist with entertainment program to possibly lead to entertainment director position. Duties include: working within budgets, directing education program for entertainers, managing games dept., assistance with special events & promotions, acting/directing experience with knowledge of improvisational theater preferred. Send resume to: Michigan Renaissance Festival, 700 E Maple, Ste 203, Birmingham, MI., 48009

ASSISTANT MANAGER TRAINEES
Earn $410/week
Must be 18 with good people skills. Start immediately if qualified.
Call Richard at 427-9321

ATLANTA MI -- Deer Ranch Manager. Ideal for retired couple. Beautiful house on lake. Watch over 800 acres of heaven-on-earth. Responsible people only. House-for-services. Call Jim, days: 645-0750

ATTENDENTS - FULL/PART TIME
Apply within at: American Wash Systems, 30705 Southfield Road, Southfield. 642-3858
An Equal Opportunity Employer

ATTENTION HOMEMAKERS
Clean hallways in apt. communities. Day work, car needed, paid holidays & vacations. $5.45 to $5.70 per hr. Call Mon. thru Fri., 8am to 3:30pm, 427-4343

ATTENTION
Ideal for homemakers or handicapped who cannot get out to work. Work part time calling for Purple Heart. Call 9-5, Mon-Fri 728-4572

ATTENTION LIGHT INDUSTRIAL
Immediate openings all shifts for Assemblers & General Laborers. Possible permanent positions.
Canton/Belleville Area. Call today:
NORRELL TEMPORARY SERVICES
677-2891

ATTENTION
RETIREES
PART-TIME
LIGHT FACTORY POSITIONS
NOVI AREA
Call Today
WOLVERINE TEMPORARIES
358-4270

ATTENTION WAIT STAFF - Big Hearted, hard-working ladies & gentlemen to serve elderly in our formal dining room. Experience preferred. Southfield. Call 1:30-4pm, 358-0212

ATTENTION
WANTED
MANAGEMENT TRAINEES
18 YRS. OR OLDER
NO EXPERIENCE NECESSARY
$14.91 TO START
We train for display, advertising, & delivery positions. Paid vacations, profit sharing, no layoffs, rapid advancement for hard workers.
Pollution Control Development
326-8501

AUTO MECHANIC for top volume Midas shop. Great pay, benefits. Paid vacations. W. Bloomfield area. 626-6316

AUTO MECHANICS
Needed for westside Chevrolet dealership. Must be experienced in engine, transmission and rear differentials. Also looking for CERTIFIED DIESEL MECHANICS. Benefits and retirement available. Please apply in person at: Holiday Chevrolet, 30250 Grand River, Farmington Hills. 474-0500

AUTO RECONDITIONING - Car detailing, interior/exterior, cleaning. Full/part time, experience preferred, will train. Plymouth. 459-8066

AUTO SERVICE WRITER
For Berkley repair shop. Customer write-ups, estimating. Full time, experience preferred. Call Phil 545-5350

500 Help Wanted

AUTO DEALER CAR BILLER
Dealership requires individual EXPERIENCED in preparation of documents for licensing, titling, and financing automobiles. Non-smoking office. Contact Mr. Thorpe at Varsity Ford, Ann Arbor. 996-2300

AUTO DEALERSHIP SERVICE & PARTS CASHIER. Full time position for detailed oriented individual. Involves processing computerized invoicing for collection and receipt of funds. Experience in similar position preferred. Contact James Thorpe. Varsity Ford, Ann Arbor for interview. Phone 996-2300.

AUTO PARTS DELIVERY DRIVER
Good driving record required. Full and part time positions. Apply at: Budget Auto Parts, 24142 West Warren, Dearborn Heights.

AUTO PARTS DRIVER
Good driving record required. Contact Steve at:Westpoint Motor Supply, 474-0845

BAKERY HELP WANTED
Canton Area
Call Greg at:
459-9116

BALLY'S VIC TANNY
ROUTE PERSON
Drivers needed for Vic Tanny's public relations department. Full time. Hourly salary plus commission. Compensation for mileage. Male and/or female. Many positions available for area. Must have own vehicle. Call Nancy: 313-557-3387

BEAUTY SALON
Licensed Assistant needed for busy Rochester salon.
Call 375-2554

PRINTING COMPANY needs experienced bindery help. Good driving record a must. Farmington Hills. 473-1414

BOOKSTORE ROUTE
Great opportunity for a healthy retiree or other. Part time, calling on bookstores, print shops & more. Call, ask for David 313-355-5959

Branch Manager Position
Excellent compensation. Inquiries confidential. Must have real estate experience. Call Mr. Bartlett, 851-2600
An Equal Opportunity Employer

BRIDGEPORT MILL OPERATOR
Experienced only on precision machined aircraft parts. Full benefits. Hytrol Manufacturing, Garden City 261-8030

CABINET SHOP
Cabinet Laminator & Makers. Experience preferred/benefits. Westland area. Call 8am-12noon. 728-7610

CALL IF YOU'RE ENTHUSIASTIC and ambitious to earn over $20 per hour selling Cameo Lingerie at home Parties. Free Kit. 673-3465

CAREER OPPORTUNITY
RESTAURANT MGM'T
$22,000 1st yr. No fee
Rapid Advance! Excellent benefits! Great training! NEED 1-2 YRS. RECENT restaurant or fast food supervision! H.R.I. graduates welcome!
RBS ASSOCIATES AGY 540-4130

CAR WASH ATTENDANTS
Friendly outgoing individuals for drying cars and customer service at MR GLOW CAR WASH in Northville. DAYS $4.50-5.00/hr. Good working conditions. Apply in person at
470 E. MAIN STREET OR CALL
349-7010/349-5033

CASHIER CLERK
Full time, starting salary $5.00+ per hour. Paid vacation. Apply: 7 Eleven Stores, 9001 Wayne, Livonia or 28205 Ford, Garden City

CASHIER/DESK RECPETIONIST
Needed for a livonia health club part time. 18 yrs. and cash drawer experience required. Call 591-1212

CASHIERS/ACCOUNT REPRESENTATIVES
We have an opening for a people oriented individual with good general office skills in our Livonia branch. Above average starting salary plus excellent benefit package. Send resume to: Personnel,
P.O. Box 530517, Livonia, Mich. 48152-0517.
An Equal Opportunity Employer

CASHIER, SALES & STOCK positions. Full & part time. Apply at The Plumbery, 2775 Haggerty Rd., Walled Lake, just N. of Pontiac Tr.

CASHIERS
Farmington Hills company has full or part time positions available. $5/hr. plus bonuses. Blue Cross/Blue Shield available. Apply in person:
Orchard 14 Car Wash
30980 Orchard Lake
(S. of 14 Mile), Farmington Hills.

CASHIERS/STOCK - wanted for discount retail stores. If you're between 18-21 and a resident of Wayne County (not Detroit) call for an appt. 464-1660
An Equal Opportunity Employer

CASHIER/STOCK. Hardware. Evenings & weekends, will train. Apply in person: Mathison Hardware, 31535 Ford Rd., Garden City.

CASHIER WANTED - Mature person, part or full time for Southfield carryout deli. Good pay, company benefits. Call Sid or Harry 352-7377

CASHIER WANTED
for West Bloomfield retail store.
855-6330

CASUAL LABOR NEEDED for short & long term assignments in Novi, Livonia & Plymouth. $4.25 & higher. Apply in person: Acro Service Corp., 17187 N. Laurel Park Dr., Ste. 165, Livonia, at 6 Mile & 275.

CATALOG CALLS
DO YOU WANT $6-$8/HR?
How about a great office environment with your own desk! We need enthusiastic people to answer incoming calls from customers responding to our nationally advertised products. Complete training plus benefits.
FULL TIME ONLY
Call Personnel 351-6700

CHILD CARE CENTER - looking for cook & teachers. Cook hours 7:30am to 12:30pm. Previous experience needed. Will work with children. Benefits. Call or apply in person, Kinder Care, 45600 Joy Rd., Plymouth, MI. 455-2560

CLERICAL SUPPORT ASSISTANT
High volume organization seeks an experienced clerical person. Must have experience with phones, filing, customer service. Must be well organized & courteous. Full-time, entry level position available. Hourly rate $5-$7 per hr. including benefits. Call. 462-0550, ext.124

COLLECTOR
Large credit union in N. Oakland County is seeking an experienced Collector to fill a newly created position in our Collections Dept. Strong communication & organizational skills required. Call 583-4304

CHILD CARE PROFESSIONAL
Lead teacher position requires Bachelor's Degree with concentration in infant and early child development or related field. Experience required. Responsibilities include direct care of children; interaction with parents; and supervision of child care staff in a group day care setting.

CHILD CARE AIDES
Day care positions working with infant/toddler children - mornings and/or afternoons, Monday thru Friday. Experience required. Also, on call substitute positions available.
Apply in person: Seton Day Care
St. Vincent and Sarah Fisher Center
29475 Inkster
Farmington Hills
NO PHONE CALLS ACCEPTED
An Equal Opportunity Employer

500 Help Wanted

CERAMIC TILE & MARBLE
5 yrs. experience with tools & good transportation. Full or part time. Call between 8am-4pm. 632-7773

CERTIFIED LIFE GUARDS wanted. Summer season, $4-$6 per hour depending on experience. Send letter of interest and resume to: Ray Bihun, Village Athletic Club, P. O. Box 2, Lathrup Village, MI., 48076.

CHANGE YOUR LIFE!
Start a new career in real estate today. Call Sheila Clink at 356-7111
REAL ESTATE ONE

CHAUFFEUR - EXPERIENCED
With an added interest in marketing. Good driving record a must. Please call Mon-Fri. 626-8282

CLEANING PERSONNEL (Part-Time)
SEARS
Twelve Oaks Mall
Novi
6am-10am
5-6 days/week
or
5pm-9pm
5-6 days/week
$5.00/hr.

*Must be able to work Saturday and Sunday!

Apply to the nation's leader in department store cleaning.
KELLERMEYER BUILDING SERVICES - 1-800-348-4359, Mon.-Fri., between 8am-4:30pm EST. Ask for job #K-1508. We are an Equal Opportunity Employer.

COLLECTORS
Earn weekly commissions for your results! Start at $500 per week for professional two week training program. Top collectors Earn $900 Weekly!

Our nationwide telephone collection department works, Mon. through Thur., 2-11pm, Sat. 9-6pm.

Computerized collection system is designed to assist you and simplify the collection process. Company paid deluxe insurance and benefits program.

Apply daily 9-7pm
NATIONAL CREDIT CORPORATION
7091 Orchard Lk. Rd.
at 14½ Mile
W. Bloomfield

College
STUDENTS/GRADS
10-40 Hours Weekly
$8.50 BASE
Due to corporate expansion, 100 positions available in retail sales & marketing department. No telephone sales. Good reading & verbal skills required. Call 9am-9pm

Livonia	458-3220
Wayne/Oakland County	458-6377
Warren	825-6485
Macomb County	825-8482
Ann Arbor	483-5598

COLLEGE STUDENTS
Pay Your Way Thru College and Gain Work experience as a Telemarketer. We offer $6.00 per hour and a flexible work schedule. No experience necessary. Training will be provided. Located in Rochester and Bloomfield Hills, so must have reliable transportation. Please call our
Personnel Office, 643-8590

COMPUTER DESIGN/PRODUCTION MANAGER
Southfield Marketing Agency.
Layout and design professional to run our Mac system (PageMaker, Quark, Adobe Illustrator knowledge a must), plus handle keyline/assembly, scheduling and vendors. Please send resume with salary requirements to Box 916 Observer & Eccentric Newspapers, 36251 Schoolcraft Rd., Livonia, Michigan 48150

COMPUTER LAYOUT PERSON
with QTP experience for Mc Intosh based Auburn Hills office. Send resume to: P.O. Box 815, Lake Orion, MI. 48361.

COMPUTER - Local Food Broker looking for an individual with substantial computer knowledge in addition to basic Accounting & Finance principles to grow with the corporation. Please send resumes to: P.O. Box 87974, Canton, MI., 48187.

COMPUTER PROGRAMMER
Experience with Unix/Xenix. Some accounting function knowledge desirable. Full time. Non smoking, Plymouth area office. Send resume to: Box 926, Observer & Eccentric Newspapers, 36251 Schoolcraft Rd., Livonia, Michigan 48150

COMPUTER PROGRAMMER
Contract position available in Southfield area. IBM mid range system with COBOL or RPGIII. Working experience of SEQUEL a plus. If you qualify send or fax a resume to Gary.
TEMPORARY RESOURCES
P.O. BOX 3279
FARMINGTON HILLS, MI. 48333
FAX (313)737-5886

500 Help Wanted

OPERATOR/JR. PROGRAMMER
immediate opening for a full time entry level Computer Operator with some programming skills. Experience with H.P. Systems a plus. Please send resume and wage history/requirements in confidence to:
FEDERAL APD
Attention: B. Bauchan
24700 Crestview Court
Farmington Hills, MI 48335
An Equal Opportunity Employer

Computer Programmer
Large insurance organization is seeking an experienced Programmer to work in our expanding data processing division.

Must possess:
- 2 yrs. experience as a programmer
- Pick-basic knowledge
- Organization & communication skills

Insurance background a plus!

Excellent benefits package including a 401(k) and profit sharing.

NON SMOKING OFFICE
NEW MODERN FACILITY

Please send current resume including salary history to:
Donna Economo
Meadowbrook Insurance
26600 Telegraph
Southfield, MI., 48034

COMPUTERS
SALES REP
MAJOR OEM
PROVEN TRACK RECORD IN COMPUTER SALES A MUST!!
$30K-$35K BASE
GENEROUS COMMISSIONS
CAR ALLOWANCE
CALL NOW!
569-3030/24 hr. Fax 569-8641
GENERAL EMPLOYMENT
17117 WEST 9 MILE
SUITE 1039
SOUTHFIELD, MI. 48075
PERSONNEL AGENCY FEE PAID

CONTROLLER
Growing, medium-sized Construction firm seeks a candidate to assume position of Controller. Duties include complete accounting responsibilites through preparation of Monthly Financial Report, supervision of accounts payable/receivable and payroll departments, and administration of daily banking and insurance requirements. Minimum qualifications include a Bachelor's Degree in Accounting, five years' experience, and a strong knowledge of computerized accounting systems. Experience in long term Heavy Construction contracting is preferred. Excellent benefits package. Send resume and salary requirements in confidence to:
Human Resources Department,
38861 Schoolcraft Road,
Livonia, MI 48150.

CONTROLLER
3-5 years experience, accounts payable, computer and tax experience. Southfield. Resume: Box 858, Observer & Eccentric Newspapers, 36251 Schoolcraft Rd., Livonia, Michigan 48150

COOK & HOUSEKEEPER POSITIONS. Part time needed for Senior apartment complex in Canton. Call for appointment. 397-8300

CORPORATE CONTROLLER
Take charge individual with a minimum of 15/yrs experience. Cash flow & budgeting experience required. Prior experience with a large scale distribution business preferred. Computer literacy on HP3000 system a plus. Send complete resume & salary history to: President, PO Box #8079, Ann Arbor, MI 48107-8079
An Equal Opportunity Employer

COSMETICIAN
Perry Drug Stores, Inc. is seeking a Full Time Cosmetician. Prior cosmetic experience a plus. Apply in person at: 25870 Middlebelt Road, Farmington, MI., 48336.

COST/BUDGET MANAGER
Plymouth manufacturer seeks highly motivated, degreed individual with 5-8 yrs. progressively responsible experience. Previous supervisory experience required. Must be fluent in standard costs systems, inventory reconciliations, capital budgets, quotes & forecasts. Proficiency with DBase, Lotus & Symphony preferred. Competitive compensation package. Send resume & salary history to:
HR/CBM
P. O. Box 5545
Plymouth, MI., 48170

CUSTODIAL HELP
needed. Excellent opportunity & pay. Suburban area. Immediate openings. Call 861-1414

CUSTOMER SERVICE REP
Part time, for local home delivery service. Livonia area.
261-8260

CUSTOMER SERVICE, PART TIME
Good with people, telephone & figures. Accurate, attention to details. Duties to include filing, typing & general clerical duties. Send resume to: Customer Service, 2300 West Big Beaver, Suite 6, Troy, MI 48084

CUSTOMER SERVICE REP
$14,560-$15,600
FEE PAID BY COMPANY
Established employee oriented company needs you! A must is: stable customer service experience, taking incoming calls. Excellent benefits and hours. Call 399-3450.
SNELLING PERSONNEL SERVICES

DELI COUNTER HELP
MANAGEMENT OPPORTUNITY!
Experience needed.
Good starting pay.
Apply now!
Livonia Italian Bakery & Cafe.
474-0444

Leading financial services provider is seeking an Advanced Sales Consultant with minimum of five years in life insurance, estate and tax planning. J.D. degree required. CFP, CLU, ChFC, designations a plus. Excellent oral and written communication, and presentation skills are a must. Responsibilities include developing and conducting workshops that provide technical and practical information about such topics as estate planning, charitable giving, business continuation planning and life insurance. Position offers excellent career path, competitive compensation/benefit package and exposure to all functions of the company. Applicant must be a non-smoker and we are a substance abuse testing company. For consideration, send resume and salary history to:
P.O. Box 942
Observer & Eccentric Newspapers
36251 Schoolcraft, Livonia, MI 48150

CINEMARK THEATRES
NOW HIRING
Interesting positions as:
- ASSISTANT MANAGERS
- CASHIERS
- CONCESSION ATTENDANTS
- USHERS

Join our team at an exciting and expanding movie theatre chain. Looking for smiling faces, trustworthy & dependable people for day or evening, full or part time work. Retired persons & college students welcome. Competitive wages. Excellent chance for advancement. Come and see what we can work out for you!
Apply: **TEL-EX THEATRE**
25267 Telegraph Rd. • Southfield

500 Help Wanted

COUNTER HELP - VIDEO STORE
Computer helpful but not necessary. Part time & Evenings. Good hours, good pay. Apply: Value Video Plus II, 39630 14 Mile & Haggerty.

COUNTER HELP WANTED
Full time days. Paid holidays and vacations. Apply at: Somerset Cleaners, 2862 W. Maple at Coolidge.
643-0807

CP PORTRAIT STUDIOS is hiring Portrait Sales Consultants/Managers. We are seeking out going, customer oriented individuals. Management experience helpful. Salary plus Commission. Bonus Programs and Benefits. Please call Bev 835-3400

CUSTOMER SERVICE REP
Must have experience in the dental or medical field and a minimum of an Associates Degree. Self motivated and people oriented applicants only, need apply.
Call 3-5pm. 462-0550, Ext. 124

DECK BUILDERS
Only experienced will be considered. 423-1111

DELIVERY/COUNTER PERSON
Part time position available, graphic arts experience helpful, must have own transportation. Livonia/Redford area. Call Ken at 422-1680, OPS Printing, 33710 Plymouth Rd.

DELIVERY PERSONS
excellent pay, immediate openings, flexible hours, call 650-6368

DESIGNER/ENGINEER
For local industrial furnace company. Experience in design of heat treat furnaces, purchasing, estimating, autocad, software experience a plus. Send resume to: Engineering Department, 35850 Industrial Rd., Livonia, MI., 48150.
An Equal Opportunity Employer

DESIGN & HELP IMPLEMENT SPC
Quality Program for national wholesale supply company (non manufacturing). Ideal candidate will have experience in all facets of an SPC program including FMEA control charts, data collection, training & 8-D process. Ability to develop PC programs for tracking & report generation. Reply to Box 938, Observer & Eccentric Newspapers, 36251 Schoolcraft Rd., Livonia, Michigan 48150
An Equal Opportunity Employer

DESKTOP PUBLISHER
Macintosh experience necessary. Flexible hours. Farmington Hills Area. Call 477-9689

DIE MAKER, Die Setter, Press Operator, Fourslide Operator, Applications being taken: Clips & Clamps Industries, 15050 Keel, Plymouth.

DIRECT CARE CO-ORDINATORS
Experienced persons needed for Medical Co-ordinator & Program Co-ordinator at suburban group home. Must have prior experience. Call Mon-Fri, 9am-5pm, 569-4929

DIRECT CARE instructor for geriatric home in Novi, high school diploma required. Full health & dental coverage. DMH trained or will train. 348-9874

DIRECT CARE STAFF
Well managed group homes need caring persons with high school diploma or GED and excellent driving record to assist developmentally disabled adults. Competitive wages and BC/BS insurance.
Call 10am-4pm:

Belleville:	699-6543	699-3806
Dearborn Hts.:		277-8193
Redford:		537-9058
Westland:		326-4394

500 Help Wanted

DIE MAKER - LEADER - send resume to: Huron Tool Die & Mfg, 27181 Southern, Inkster, MI 48141

DIE SETTER
Experienced, for small stamping plant. Must be able to read prints and have understanding of SPC. Permanent position with fringes. Apply 8am-3pm, Franklin Fastener Co., 12701 Beech Daly, Redford

DIRECT CARE STAFF
Previous experience with developmentally disabled preferred. Excellent benefit package available, plus training provided for those who qualify. $5.25 thru $5.85 to start. For further information call between 11am & 2pm weekdays.
Livonia Group Home

Cathy	591-0272
Connie	591-9239
Debbie	478-3856
Canton Group Home	
Diane	397-2677
Main Office	471-5610

DIRECT CARE STAFF NEEDED
Part time for apartment program, Farmington Area. MI experience helpful. Contact Don 478-1956

DIRECT CARE STAFF for group homes in Novi & Detroit. Must have valid drivers license, high school or GED & be dependable. Call 10am-2pm, 348-7440; 538-0322

DIRECT CARE: Taking applications for full-time, Shift Leader & part-time positions. Good Benefits, starting $5.50/hr. Must have valid driver's license. Frank, 454-5773

DIRECT CARE WORKER needed to act as a friend for a male adult with a dual diagnosis. Full & part time openings in Redford.
Ask for Cindy at 455-7534

DIRECT CARE WORKER
MVM Residential Services is seeking part & full time workers for our downriver group homes. Good salary, benefits & room for advancement. Please call to apply 722-4705

DIRECT CARE WORKER
For group home in Wayne. High school diploma or GED required. Good driving record. 728-8797

DIRECT CARE WORKER
Wayne area. Full time.
$4.75 to start. Benefits included.
728-5887

VAN DRIVER, permanent part time, Chauffeurs'c licens and excellent driving record required. Good salary & excellent fringes. 722-1000
Wayne County Association for the Retarded

DRIVERS NEEDED
Reliable transportation. Vans a plus. Garden City, Detroit, Livonia, Southfield areas available. 948-0353

Driver/Coordinator
Full time to shuttle cars, basic mechanical tasks, some paperwork involved, good organizational skills required. Must be 21 years old with excellent driving record. Retirees welcome.
ROUSH INDUSTRIES
11886 Market St.
Livonia, MI 48150
Phone: 591-4352
FAX: 591-4333

DRIVERS
Automotive test company requires experienced drivers for first & second shift positions in the Plymouth area. Candidates must have an excellent attendance record & clean driving record. Retirees welcomed. Please call Teresa at:(313) 695-2424
And send resume to:
SYCRON CORPORATION
8300 Holly Rd.
Grand Blanc, MI. 48439

ADVERTISING SALES ASSISTANT
Individual with advertising background and sales experience is needed for an entry level sales assistant position in our Livonia office. Associate Degree in Advertising or equivalent is required. Experience in print advertising sales is preferred. Valid driver's license and automobile necessary. Excellent salary program and fringe benefits. Send resume or apply:
Observer & Eccentric Newspapers
36251 Schoolcraft
Livonia, MI 48150
We are an equal opportunity employer

PRODUCTION MACHINE OPERATORS
A Southeastern Oakland County area, drug-free, high-production machine shop is looking for experienced Machine Operators who are team players. High school level education, good communication skills, problem solving ability, and mechanical aptitude required. An understanding of SPC helpful.
Send a handwritten letter expressing your interest and a summary of your experience to:
M.O.A.D./OP.
P.O. Box 116
Hazel Park, MI 48030-9998
Equal Opportunity Employer

Mortgage
SourceOne
Mortgage Services Corporation
formerly "Fireman's Fund Mortgage Corporation"
Mortgage Banking
UNDERWRITER
Source One Mortgage Services Corporation, one of the nation's largest mortgage corporations with over $40 billion in servicing, is seeking an experienced Underwriter for our Farmington Hills headquarters. The successful candidate will be responsible for residential underwriting activities for our various origination offices as well as for Wholesale lenders located throughout the U.S.A. We are looking for an individual who possesses a minimum of 1-2 years of recent full-time underwriting experience. Experience in underwriting FNMA/FHLMC/Conventional loans is preferred. We offer a competitive benefit package, including an Employee Stock Ownership Plan. Please send your resume with salary requirements to the address below:
Human Resources
27555 Farmington Road - Farmington Hills, MI 48334
Or Call:
(313) 488-1740
Equal Opportunity Employer M/F/H

500 Help Wanted

DIE TRYOUT SUPERVISOR
Night shift. Steady employment. 401K plan, health benefits.
Resumes to: Box #984, Observer & Eccentric Newspapers, 36251 Schoolcraft Rd., Livonia, Michigan 48150

EXPERIENCED CREW LEADERS
Wanted to head up canvassing crews for growing window company. Salary, car, plus. 471-5600

EXPERIENCED SHOESHINE Person to work in office complex. Must be willing to perform misc. duties as well. Must be dependable & professional. Call between 7:30am-5:30pm, Mon. thru Fri. 643-4720

FACILITATOR NEEDED
Someone who likes people to facilitate a group of 7 minimally handicapped young adults on Sat. nights. Must have a car to help in transportation. Compensation will include cost of entertainment for the night, and for organizing events and for transporting. Contact:
Beverly Zeldes, 851-8111
or Michael Beltzman, 851-4578

FARMINGTON HILLS fast lube has opening for full time experienced technician. Great pay. Call Rich: 474-2555

FASTENER DISTRIBUTOR NEEDS self motivated individual for shipping, receiving and packaging. Excellent benefits. Computer discipline required. Fax resume to:
313-227-8028

FEMALE VOCALIST WANTED
For working variety band.
Please call for audition.
932-5260

FLIGHTLINE WORKERS NEEDED
No experience necessary. We train qualified applicants. High School diploma grads to age 25. Travel and relocation plus good pay and benefits. Openings limited. Call:
1-800-922-1702

FLORAL DESIGNER
Experienced. Full and part time.
Livonia/Westland area.
Ask for Judy, 261-9080

FOOD AVENUE MANAGER
Must have food management background. Open and weekend availability. If you meet these qualifications please stop in to fill out an application at Target, 43870 Ford Rd., Canton

GENERAL HELP
EVERYONE QUALIFIES
$350/WEEK
No Experience Necessary
Hard workers needed to help in our office, warehouse & customer service. Car required.
Call Today ... Start Tomorrow
299-4106; 9-5pm
LISA

GENERAL LABOR
For Machine Shop.
Contact Paul at:
West Point Motor Supply 474-6645

APPLY NOW
50 HOMEMAKERS NEEDED
Hiring dependable personnel to do assembly and packaging in the Western Suburbs. Long term day shift available. Reliable transportation required. Don't miss this opportunity.
Two pieces of I.D. required
- Referral Bonus Offered
- Benefit Package Available

Apply Monday thru Friday
9-11 a.m. and 1-3 p.m.
General Management Services
14700 Farmington Rd., Suite 104
Livonia, MI 48154
427-7660
Equal Opportunity Employer

DOCK SUPERVISORS
One of the nation's top transportation companies has openings in your area. We are seeking individuals with a stable employment history and experience in dock supervision, preferably in a large, cross dock operation. Candidates MUST have 2+ years dock experience to be considered. We offer excellent compensation and benefits, as well as great promotional opportunities into sales or terminal management.
If you meet our qualifications and are interested in joining a transportation industry leader, send your resume to: **Director of Recruiting, P.O. Box 0805, Sterling Heights, MI 48311-0805.** Equal Opportunity Employer.

JWP BUSINESSLAND
Success Has A New Name
JWP Businessland is the nation's leading supplier of microcomputer systems, network solutions and systems integration services. Systems sold and supported include IBM, COMPAQ, Apple, HP and numerous others.
Operations Coordinator
Administrative professional needed to maintain and control inventory and provide customer reception. Must be highly organized and detail-oriented. Need demonstrated ability to work independently and be customer-oriented. Two-plus years related office experience in retail. Computer experience with WordPerfect and Lotus 1-2-3 preferable.
JWP Businessland offers a competitive salary, outstanding career growth potential and comprehensive benefits package. Send resume to: JWP Businessland, 29333 North Western Hwy., Southfield, MI 48034, Attn: Branch Manager.
Equal Opportunity/Affirmative Action Employer

500 Help Wanted

GENERAL LABOR

Must have reliable transportation, valid I.D., and be able to work full time shift. Temp-Med Insurance, Holiday Pay, Overtime Pay and Cash Bonus. Call for interview.

Press Operators (experienced only)
Mill Hands
Light Industrial
Warehouse

Livonia, 464-2100
Southfield, 352-1300

SNELLING TEMPORARIES
NEVER A FEE

GIANT LIFETIME OPPORTUNITY
Start controlling your life. Exciting income. Call 24 hr. recorded message. 313-486-1043

GIFT GALLERY PLYMOUTH - hiring full & part time. Sales, stock & clerical. Available any 7 days. Must be enthusiastic, dependable & detail oriented. Ask for Michelle 459-7733

Goodyear Tire Centers
MARCH TIRE CO.
Looking for experienced tire changers. Apply in person:
March Tire - 767 S. Main, Plymouth
March Tire - 35235 W. Warren,
Across from Westland Mall

GRINDERS
OD/ID Grinder, experienced only, with grinding carbide and tool steels and do setups on machine. Good benefits, holiday and vacation pay. Located in Taylor. 946-8588

GROUNDSKEEPER
For beautiful Farmington apartment complex. 40 hours per week. $5 per hour. 476-8080

GROUNDS/MAINTENANCE person needed part-time for apartment community.
Call 335-6622

GROUNDS PERSON NEEDED for luxury apartment community in Southfield. Must be dependable, previous experience a plus. Great working environment and benefits. Apply in person: Waldenwood Apartments. 1½ blks. E. of Telegraph, on 10 Mile.

HAIR DRESSER
Busy Rochester - S. Livernois salon is looking for a hardworking Hair Dresser. Great pay and clientele supplied. Call Teresa or Maureen at 652-7373

HAIR DRESSER - Career minded Assistant with advancement to your own chair. Hands-on workshops included. Guaranteed salary. Full time, licensed or soon to be licensed. Phase One Hair Dressers, Birmingham 642-2882

HAIRDRESSER WANTED
Commission or rent
for Livonia Salon
421-1057

HAIR MODELS
Needed for photo shoot who are wanting to experience hot new looks. Call Gerald's of Northville. 420-0111, ask for John or Tom.

HAIRSTYLIST
For nice salon in Canton. Flexible hours. Great opportunity. Call Nick for interview 459-7997

HAIRSTYLIST NEEDED with clientele. Rent your own chair, $50/day. Call 477-2025

HAIR STYLISTS
Full service salon hiring Stylists, Nail Techs and Electrologist. Auburn Hills. Contact Val (313) 852-1060

HAIR STYLISTS - experience with license. Full or part time, excellent earning potential, benefit program including free, continuous education. Artiste Wonderland 427-1380

500 Help Wanted

HAIR STYLIST
Busy Rochester salon needs part time Hair Stylist. We offer excellent pay plus commission package and a whole lot of extras. Call Paul, 1-800-858-8484

HAIRSTYLISTS - full or part time, Duke's Family Hair Shop. Clientele waiting. Redford/Livonia area. 531-6597

HAIR STYLISTS
RENTAL SPACE
RALPH OF FIFTH AVENUE
DOWNTOWN BIRMINGHAM
642-7777

HAIR STYLISTS
Barbers or Beauticians. We need help at a very busy shop. Clientele Waiting! The name of the shop is:
SHARE YOUR HAIR
27726 Plymouth Rd., Livonia
Ask for JoAnne, 425-5440

HAIR STYLISTS
Busy Keego Harbor Salon needs talented Hair Stylists. Excellent opportunity for the right person. Super pay + commission. Call Rhonda at 682-9020

HAIR STYLIST - Vacant station now available in established salon, Eight Mile/Farmington Rd. area. Pleasant atmosphere, flexible hours, negotiable wages. Clientele preferred. Ask for Diane, 478-8975 or 464-7892

HALLMARK CARD DEPT. Position available full or part time in card dept of drug store. Experience with Hallmark card system preferred. Full time benefits available. Apply Warren Prescriptions, 32910 Middlebelt at 14 Mile, Farmington Hills 855-1177

HELP WANTED
FULL OR PART TIME
PERMANENT WORK
Will train & experienced
CALL 557-1200

FACTORY	$7-$20/HR
CONSTRUCTION	$10-$15/HR
GENERAL LABOR	$8-$15/HR
DELIVERY	$400/WK
WAREHOUSE	$7.33-$7.87/HR
CABLE	$400-$700/WK
SHOP	TO $8.50/HR
MANAGEMENT	TO $36K

JNI CELEBRATING OUR
10TH YEAR IN BUSINESS
CALL 557-1200
$95 FEE JNI

HOLIDAY INN DETROIT
METRO AIRPORT
Has immediate openings for a:
• Weekend Pool Attendant
• Host/Hostess
• Cooks
• Room Cleaners
Excellent benefit package available. Apply in person, Tues., 1 to 5pm, Wed., 10am to 3pm, Thur., 10am to 1pm, 31200 Industrial Expressway, Romulus, MI 48174
Equal Opportunity Employer
Minority/Female/Handicapped/Vet

RADISSON SUITE HOTEL
GUARANTEED INTERVIEWS
We are currently hiring for the following positions:
• Part Time Night Auditor
• Part Time or Full Time Dishwasher
• Part Time AM Server
Interviews will be held Tues., Jan. 28 from 4pm-7pm. Apply at: 37529 Grand River, Farmington Hills

HOUSE INSPECTION JOB
$750 + possible per week. Your area. Will train. For information call:
1-219-922-8823, ext. H-3281
(7 days per week)

500 Help Wanted

HAIR STYLIST WANTED
Booth rental. Trendy Dearborn salon. First mo. rent free. Ford Land Building. 441-2727

HAIR STYLIST wanted for busy Fantastic Sams for Westland & Plymouth. Hiring both full & part. Call Steve, Glen Shaw Assoc. 595-7727

HEATING TECH — must have own vehicle & tools. Reliable & dependable. Experienced. Resume to: 6400 Farmington Rd., Suite 100, W. Bloomfield, MI 48322

HELP WANTED
"When I came to this country I needed to work for a company that would sponsor me, through C.E.A. I was able to find employment with company sponsorship. Thank You C.E.A.- K.O. of Canton."

•Accountants	$19-$28K
•Assembly-Laborer	$5.75/hr. & up
•Bank Tellers	$6-$8/hr.
•Bookkeepers	$7-$9/hr.
•Clerical-Receptionist	$6-$10/hr.
•Construction	$8-$11/hr.
•Drivers (local & OTR)	$7-$14/hr.
•Factory	$5.75/hr. & up
•Finance	$22-$28K
•General Laborers	$6-$8/hr.
•Grinders (ID/OD)	$7-$11/hr.
•Machine Operators (all)	$8-$16/hr.
•Managers	$18-$24K
•Manager Trainee	$15-$22K
•Security	$5.50/hr. & up
•Welders (all)	$6.50/hr. & up
•Warehouse-Package	$7-$12/hr.

And Many More...

"C.E.A. is the only state licensed and bonded agency in Michigan that guarantees employment or a refund. C.E.A. is not affiliated with J.N.I."

CALL 730-4562
Citywide Employment Agency
100% REFUNDABLE $75 FEE

Professional resumes $35

HI-LO DRIVER
Individual needed for chip pulling position in Livonia. Must be experienced on a stand-up hi-lo. Full time plus overtime. Call 478-7212

HOST/HOSTESS
For optometric office W. Bloomfield area to assist our patients. Must have a nice smile, great personality. 20-30 hrs./wk, some eves required. Call Karen 647-9790

HOUSEKEEPERS WANTED
Experienced preferred. Transportation required. Bondable. Call after 6pm. 972-3717

HUMAN RESOURCES MANAGER
GSE, Inc., a 150 person manufacturing company based in Farmington Hills, MI, is in search of a Manager to establish and manage the full spectrum of Human Resources. This is a blank sheet position which requires the utmost in dedication, capability and professionalism.
A college degree in an appropriate discipline and five years of hands on experience is required.
Please send resume to:
Ailsa Ackley
GSE, Inc.
23640 Research Drive
Farmington Hills, MI 48335
No Phone Calls, Please
An Equal Opportunity Employer

HVAC INSTALLERS
New construction. I-275 Area. Send resume or apply in person. 4800 Joslyn, Orion, MI. 48359

HVAC SERVICE TECH: With experience wanted to join progressive, growing organization with experience. Non motivated need not apply! Call, 522-7104

500 Help Wanted

HUMAN RESOURCES
Fee Paid - $20-$45,000
Career positions open. Administrative assistant. Benefits Specialist and 2 H.R. managers.
Mail resume or call
848-8797 - 962-0565
Dorothy Day Personnel
Of Troy, Inc. 3270 W. Big Beaver, #118, Troy, MI 48084 or 950 Buhl Bldg., Detroit, MI 48226

If You Have a:
• GREAT PERSONALITY
• GOOD DRIVING RECORD
• DESIRE TO EARN $7/HR. PLUS
Call Miller Parking Co., 259-2434, Mon.-Fri. 10am-2pm.

IMMEDIATE OPENING for full time creative and energetic person to handle walk-in and phone clientele for local sign company. Must enjoy working w/customers and fellow employees. Interesting work. Will train. Call Beverly, 427-4141

INDUSTRIAL CONTROLS DESIGNER
PLC experience. Send resume to P.O. Box 5539, Plymouth, MI 48170.

INDUSTRIAL SEWING CLASSES FREE
Successful completion of sewing class will qualify individuals for possible employment on afternoon shift. Globe Engineering, 36281 Schoolcraft Rd., Unit D., Interchange Commerce Park, Livonia, MI. 464-3838

INSIDE SALES for gear cutting tools. Experience preferred, but willing to train right person. SEND RESUME ONLY to: Attn. Diane, P.O. Box 40295, Redford, MI 48240

INSTALLERS
Immediate openings for experienced Cable or TV Installers for wireless cable company. Own work vehicle a plus. Apply in person at: One Stop Payment Center, 13953 Woodward, Highland Park, Mon. thru Fri., 9am-6pm 869-2660
An Equal Opportunity Employer

INSURANCE
AGENCY CLAIM MANAGER
Highly attractive claims management position with major agency. Solid P&C experience required with strong coverage knowledge. Excellent communication skills. ($20-40K). Fee paid by employer.
ALLISON PERSONNEL AGENCY
(Insurance Specialist since 1959)
3000 Town Center, Suite 770
Southfield, MI 48075. 354-1820

INSURANCE - Assistant Customer Service Representative - Commercial Lines. Must know coverages. Excellent benefits in large Troy non-smoking office. 643-4800

INTERNATIONAL Environmental educational products company. Wants top management type, takeover operations next 30-60 days. Includes: Bonus, commission, insurance, stock, profit sharing, business expense to those who qualify. Fax resume to: President, The Christie Group 616-947-2760

JANITORIAL
Full time, days, own transportation. Hardwork, good pay. Call:
357-3434

Jobs! Jobs! Jobs!
WE NEED:
HELP!
• Receptionist
• Data Entry
• Word Processor
(All Softwares)
Call Today!
WOLVERINE
TEMPORARIES
358-4270

500 Help Wanted

INSTRUCTORS
for Mexican Cultural Program. Fluent in English and very familiar with Mexican Culture. Send resume to: M.C.P., P.O. Box 081051, Rochester, MI 48307

Insurance
CLAIMS EXAMINER
Position available for a Life and Disability Claims Examiner with a minimum of 2 yrs. experience. Must be proficient in claims processing and have excellent communication skills. Send resume and salary requirements to: Claims, P.O. Box 300, Southfield, MI., 48037.

Insurance-Experienced Only
AGENCY POSITIONS
Southfield - Livonia - Troy
Detroit - Dearborn - Farmington
Commercial & Personal Lines
CSR's-Marketing-Claims-Raters
CONCORD PERSONNEL
19500 Middlebelt Rd. 478-2200

KEYPUNCH KEYTAPE OPERATORS
Experience required. Days and afternoons. Farmington area.
Call. 474-1136

LABORERS WANTED - Must have valid driver's license. $6/hr.
846-5735

LABORER
The Charter Township of Canton is accepting applications for the position of full-time Laborer. To perform manual labor work in a variety of Township operations. At time of application applicant must provide a copy of Learners Permit for a Commercial Drivers License (CDL) Group B Endorsement N from the State of Michigan. Must successfully pass road test, at applicant's own expense, within 60 days after employment. Excellent driving record, with no more than 2 points on current driving record. Rate of pay: $9.18 hr. plus excellent benefits. Apply at Canton Township Personnel Division, 1150 S. Canton Center Road, Canton, MI 48188. Applications will not be mailed out. No phone calls please. Last day for filing Feb. 7, 1992 at 4pm.
An Equal Opportunity Employer

LATCH-KEY SITE DIRECTOR
Before and after schoolcare in Wayne-Westland Schools. A YMCA program. Apply: 827 S. Wayne Rd. YMCA 721-7044

LAWN CARE TECHNICIAN
Orkin Lawn Care, a leader in the lawn care industry, is now hiring lawn care technicians. Experience is not necessary but helpful. We offer all major benefits including dental & 401K. Guaranteed earnings, technical training. Strong opportunity for advancement. We require excellent attitude, good drivers record, drug free lifestyle, neat appearance. Please call between 9am-5pm for interview. 344-8810

LEASING AGENT
For apartment complex in Taylor. Experience required.
884-5740

LEASING AGENT
Looking for an energetic, enthusiastic & hard working individual for leasing agent position at our apt. community in Southfield. We are looking for full-time career oriented people. We offer benefits, paid vacations, good salary & commission. Please apply at: 23300 Providence Dr., between the hrs. of 1-4:30 only.

LEGAL ASSISTANT
To work in Farmington Personal Injury law office. Experienced in handling client files. Must have good telephone and interviewing skills. Familiarity with computers and WordPerfect helpful. Non smoker. Ask for Mark 737-8400

500 Help Wanted

LANDSCAPE SALES MANAGER
N.W. Michigan Greenhouse/Nursery seeking a landscape manager/sales person to head up our expanding landscape division. This success candidate will have an extensive backround in sales, management & landscape design. Salary + benefits. Call. (616) 386-5122

LAUNDRY EQUIPMENT Rebuilding Program seeking personnel. This is not a stand-a-round job. Must be dependable and willing to work hard daily. Reliable transportation, basic tools & work shoes required. Will train. $6. hour plus benefits. Apply in person: 30685 W Eight Mile, Livonia, between Merriman & Middlebelt at Milburn.

LAWN & TREE CARE
Lawn Technicians, landscapers, mowing personnel, tree trimmers, tree technicians, irrigation specialists desired. We offer a starting wage to match your experience. Time and a half after 40 hours, incentive bonus, paid holidays, pension plan and medical coverage. We partipate in pre-employment drug screening. Must have a valid Michigan Drivers license, CDL group B disignation N endorsement required by April 1. For a career opportunity apply in person at: Davey Tree Expert Co., 8100 Ronda, Canton.
459-8690
An Equal Opportunity Employer

LEASING CONSULTANT
Large up-scale apartment complex. Must have 3 years experience and good references. Apply in person at Sutton place apartments.
23275 Riverside Drive
Southfield

LICENSED MANICURIST or Cosmetologist for sales order desk. 5 day week - no evenings. Benefits. $13,000 yr. Fee paid by employer. Employment Center, Inc. 569-1836

LICENSING IN REAL ESTATE
Our students have a 90% pass rate on the State Exam.
WE GUARANTEE your money back if you don't pass the State Exam! February thru April two can enroll for the price of one. Classes starting soon. Call Lisa Dumas at 356-7111 for details.
SOUTHEASTERN INSTITUTE
OF REAL ESTATE

LIGHT INDUSTRIAL
OPEN HOUSE
• Positions available in Livonia, Novi, Plymouth & Farmington
• Assembly & Machine Operators
• Warehouse
• Packaging
• Weekly pay
• Must have transportation
• Picture ID & SS card required

APPLY AT:
24725 West 12 Mile Rd.
Suite 101
Southfield
Wed., Jan. 29 9am-1pm

OLSTEN
Temporary Services
EOE NO FEE

MACHINE BUILDER/
TOOL MAKER
5 years experience in all phases of remanufacturing and reconditioning of special machines. 875-4904

MACHINE
OPERATORS
Entry level machine operators with knowledge of Acme Gridley screw machines needed. Immediate openings in Livonia. Pay based on experience. Call 476-7212

500 Help Wanted

LICENSED U.S.
CUSTOMS BROKER
Resumes now being accepted for full time position with a major US Customs Brokerage firm in their Detroit operations. Excellent benefits and working conditions. Salary open, based on ability and experience. Send resume to:
Human Resources
PO Box 33062
Detroit, MI 48232-3062

LOGISTICS/ACCOUNTING
Plastic container manufacturer is seeking an individual to join our team in Plymouth, MI. This person should have a Bachelor's Degree, at least 5 yrs. experience in packaging management, including exposure to cost reduction & utilization of inventories, cost evaluations, accounts receivable & customer service. This is an excellent opportunity for the right individual.
Please submit your resume to:
HR/LA
P. O. Box 5545
Plymouth, MI., 48170
An Equal Opportunity Employer

MACHINE OPERATOR
Full time positions open for people with some experience in Production Machinery. Experience with hand gages helpful. All shifts available in Wixom. Good benefits. 637-6642

MACHINE OPERATOR trainee-must be dependable & willing to learn. E.O.E. Call Mon-Fri, 9-3 522-5627
JTPA FUNDED

MACHINIST - Job shop seeking experienced individual, 5-10 years required. Must have own tools. Ypsilanti area. 485-3050

MACHINISTS
Experience needed by expanding Farmington Hills manufacturer. Two shifts. $6/hr. Call Lois at UNIFORCE 473-2935

MACHINIST to operate bridgeport & lathe. Must be able to read blueprints & set up own work, 1-3 yrs experience. Testron Corp. 591-2244

MACHINIST WANTED
10 yrs. minimum experience. Send resume with work experience and salary requirements to: Box 920 Observer & Eccentric Newspapers, 36251 Schoolcraft Rd., Livonia, Michigan 48150

MACHINIST - 1-2 yrs. experience with mill lathe and surface grinding. Westland area. Resumes only to 6552 Commerce, Westland, MI 48185

MAINTENANCE ASSISTANT
Part-time Hours flexible-20 per week. Starts at $5.65-$5.85/hr.. Requires good physical condition to lift and carry up to eighty pounds routinely, operate power tools and outdoor grounds equipment, use hand tools, safely use ladders and scaffolds. Valid Michigan driver's license and 6 month experience in facilities and grounds maintenance also required. HS diploma and/or Vocation Technical training, in facilities maintenance, preferred. Apply in person at room 115, MADONNA UNIVERSITY, 36600 Schoolcraft Road, Livonia.
E.O.A.A.E.

MAINTENANCE PERSON
for Northville apartment complex. Salary plus benefits. Experience in heating/cooling required. Apply in person, 18800 Innsbrooke Dr., off 7 Mile, Northville.

MANAGEMENT TRAINEE
John Hancock Financial Services has career opportunities in Sales and Sales Management. Complete professional training is given. $30,000 plus. Excellent benefits. Call Virginia Mon.-Tues.-Wed., 9AM-11AM, 827-1300

500 Help Wanted

MAIL CLERK
Needed for faced paced Birmingham law firm. Full time, good benefits. Call Steve Muller at 645-2440

MAINTENANCE
Large luxury apt. community seeks Head Maintenance person. Qualified candidate will have thorough knowledge of HVAC, plumbing, electrical, pools & general repair. Must have tools, transportation, 3-5 yrs. experience. Excellent salary & benefits with growing national company. Send resume by Fax to 412-787-1797 or to Box 932 Observer & Eccentric Newspapers, 36251 Schoolcraft Rd., Livonia, Michigan 48150

MAINTENANCE PERSON - full time for apartment community. Must have experience & own hand tools. 335-6622

MAINTENANCE SUPERINTENDENT
An experienced working super is needed for large upscale condo community in N. Oakland County. Must possess good people skills, strong carpenter skills, light electric & plumbing knowledge a plus. Excellent salary/benefits. Please reply to: Box 946, Observer & Eccentric Newspapers, 36251 Schoolcraft Rd., Livonia, Michigan 48150

FULL CHARGE Hotel/Apartment complex manager. Hotel or apartment manager experience necessary. Call Hazel at, 569-8880

MANAGER
RETAIL SEAFOOD MARKET
Must be experienced and familiar with all aspects of a retail seafood operation. Send resume to: PO Box #366, Milford, MI 48381

MANAGERS
LADIES CLOTHING.
Good pay, benefits. 16 locations.
858-7800

MANAGER TRAINEES are needed to run Metro Detroit discount retail stores. Qualified candidate must be mature, reliable, able to work 60/hrs. a week. Previous management or supervisory experience a plus but willing to train the right person.
If you are between 18-21 and a resident of Wayne County (not Detroit) call for appt. 464-1660
An Equal Opportunity Employer

MANAGER TRAINEE
Large national corporation looking for an aggressive individual with ambition to earn $30,000 a year and more. Willing to start at bottom and learn new business. Opportunity for $300 per week while learning.
Call 525-8285
An Equal Opportunity Employer

MANAGER TRAINEES
GRAND
OPENING
New international fashion company expanding in Detroit metropolitan area, advance quickly, will train. Earn up $500 weekly to start. Motivated need only apply.
Call Cindy at 539-3304

MANICURIST
Experienced only. Full & part time. Birmingham. Ask for Igor,
645-2012

MANICURISTS
Progressive Birmingham Salon
The Ginger Group.
645-2767

MANUFACTURING SECONDARIES
Growing Redford area business needs your recent experience in their fast paced plant. To $6.50/hr. Call Lisa at UNIFORCE 357-0648
d

MARKETING REPRESENTATIVE
Attention - Homemakers, College Students, Retiress! National Marketing Corporation seeking highly motivated individuals to place & service our store displays. Commission basis. Call, 9am-3pm. 427-6115

500 Help Wanted

Management Trainee
Look No Further
New corporation expanding in Livonia and surrounding areas. No experience necessary. Will train in management, marketing and sales. $300-$700 weekly. Start immediately. Call Sue at 442-8590

MANAGER
TRAINEES
Start Immediately
No Experience
Company Schooling
No Strikes
Shutdowns or Layoffs
Call For Interview
981-9305

MARKETING ASSISTANT
Assist with in-house marketing & design of products & services of medical dental manufacturer. Knowledge & experience in page layout, desk top publishing & advertising. Strong writing skills required. Call 3pm-5pm 482-0550 ext 124

MARKETING TRAINEE
Local office of national organization needs a few good people willing to work hard and be trained. Earn while you learn. Guaranteed $25,000 first year income.
Call Lisa Dumas at 356-7111

MARKET RESEARCH INTERVIEWERS - Immediate openings, telephone & door to door, flexible hrs. Experience preferred but will train. Call Louise 559-7860

MATERIAL HANDLER
Suburban automotive supplier is seeking an experienced Material Handler for our stamping operation. 2-3 years experience preferred in coil handling, hi-lo driving & associated functions. Our UAW affiliated shop offers a competitive wage & an excellent benefit package. Apply at Johnson Stamping Co., 9120 General Dr., Plymouth, MI. 48170.

MEAT COUNTER PERSON
Must be experienced. Full or part time. Good pay. Farmington Hills.
626-4656

MEAT CUTTER
Experienced, full time. Apply in person at Plum Hollow Market, corner of 9 Mile & Lahser in Southfield.

MECHANIC - MASTER
Certificates required. Experience desired in cars of the 30's, 40's & 50's. For application call. 355-0650

METAL STAMPING PLANT seeks a quality control supervisor with experience in layout & inspection. CMM experience necessary & knowledge of automotive standards helpful. Please send resume to: P.O. Box 2366, Livonia, MI. 48151.

MONEY MOTIVATED
WE NEED YOU
$200-$500/Wk. To Start
We have several openings for aggressive guys & gals w/the nation's #1 wholesale company, in the exciting field of wholesale management. No experience is required, complete training, although you must have a strong desire to succeed and like working w/people.
Call Sandy 477-9906

MORTGAGE INVESTOR
ACCOUNTING SPECIALIST
Familiarity with FNMA/FHLMC Investor Accounting reporting required. Proficiency with accounting, software desirable. Downtown financial district competitive salary & comprehensive benefits package including paid parking.
961-7600
DETROIT SAVINGS BANK
511 Woodward Ave.
Detroit, MI 48226
An Equal Opportunity Employer

HOME & SERVICE GUIDE

DEADLINES: 4 P.M. TUESDAY FOR THURSDAY EDITION / 4 P.M. FRIDAY FOR MONDAY EDITION — TO PLACE YOUR AD CALL 591-0900

9 Aluminum Siding

ALL FAZE MODERNIZATION
Aluminum/vinyl siding, trim, gutters, replacement windows, doors, decks, garages, repairs. Lic./Ins. Free Est. Ken, 421-3816

SIDING & WINDOWS
Lic. Ins. Free Estimates.
451-2506

VINYL & Alum. siding. Gutters, trim, enclosures, roofing & related work.
471-2600

12 Appliance Service

APPLIANCE REPAIR
All Makes & Models
394-1754

24 Basement Waterproofing

ALL AROUND BASEMENT REPAIR
We Dig, We Waterproof, We Regrade Disturbed Areas, We Repair Walls, We Remodel Basements.
CALL KEN LEHR
531-6726 or 531-0656 or 531-8016

ALL TYPES OF WATERPROOFING
Guaranteed
Free Estimates
Peter Mautil - 476-1565

A-1 WATERPROOFING
15 yrs. Exp. Free Est. Reasonable Rates. Seniors discount. Visa & MasterCard accepted. 534-9385

BASEMENT LEAKS REPAIRED
Drains & Sump pumps repaired
30 YEARS EXPERIENCE
Earl H. Jensen 474-6224

WET BASEMENT PROBLEMS?
NATIONWIDE SINCE 1958
FULLY WARRANTED
LICENSED & INSURED
B-DRY SYSTEMS
978-8277 581-2720 644-4855
MACOMB — WAYNE — OAKLAND

27 Brick, Block, Cement

AAA CUSTOM BRICK WORK
Specializing in all masonry repairs & new construction brick sidewalks also chimney & porch repairs, brick additions & glass block. Free Est. Referrals available.
Call Keith 477-9673

ADVANCED PORCH & CONCRETE
★★ All types cement work. No job too small. All work Guar. We do winter construction. Ref. 427-5586

A FREE & FAIR ESTIMATE
on all brick & block repairs or alterations. Chimneys, porches, walls, foundations, etc. Complete concrete service. Lic. & Insured. 534-1570

BEST CHIMNEY CO.
557-5595

DOGONSKI CONSTRUCTION
BRICK BLOCK & CEMENT WORK
PORCHES. CHIMNEYS'S
DRIVEWAYS. FREE EST. 537-1633

EMH CONTRACTING INC
All Cement & Masonary
•All Repairs •Small or large
348-0066

33 Bldg. & Remodeling

A COMPLETE NEW LOOK
Reface your old cabinets, counter tops, ceramic tile/floors. Lic. & INS. Free in-home est. 756-4901
★ REAL OAK KITCHENS ★

ADDITIONS, Repairs, Remodeling. From smallest job to complete house. Will beat any legitimate bid. Work personally supervised. Refs. FAST, EFFICIENT SERVICE
Boston Prichard Builder 459-5486

A FAMILY BUSINESS
RON DUGAS BLDG.
8846 Crown - Livonia

● A PERSONAL TOUCH ●
KITCHENS, VANITIES, COUNTERS
BASEMENTS, DOORS, REPAIRS
VINYL & PELLA WINDOWS
Lic. & Insured 26 Yr. Experience
421-5526

A KITCHEN SPECIALIST
Refacing or New Cabinets
Dishwasher Installation
Formica Counters
★ 326-5025 ★

33 Bldg. & Remodeling

AFFORDABLE QUALITY
BATH REMODELING
Ceramic tile my Specialty
Free Est., Tom 698-1309

BARMAN'S CONSTRUCTION.
Kitchen, bathrooms, basements, repairs, licensed, free estimates.
277-8945

DC HOMES & IMPROVEMENTS
All phases of construction & carpentry. Quality is our business. Lic. Ins. Free Est. $50 off w/ad. 478-9326

FORMICA COUNTER TOPS
New Kitchen & Wood Reface
Kitchen Floors & Bathrooms
Furniture. Free Estimates. 569-4427

HAWKINS BROS. BUILDERS, INC.
New construction & remodeling
Lic. & Insured 14 yrs. Exp.
442-0630

HOMESTEAD BUILDERS INC.
Kitchens, baths, additions, rec rooms, replacement windows, decks. Licensed, insured and reputable. 477-3632

IT COSTS NO MORE
...to get
1st class workmanship.
FIRST PLACE WINNER of two national awards, HAMILTON has been satisfying customers for over 35 yrs.
• FREE Estimates • Designs.
• Additions • Dormers.
• Kitchens • Baths.
• Porch Enclosures, etc.
HAMILTON BUILDERS
Call 559-5590...24 hrs.

Lic. & Ins. Since 1975
THATCHER CONSTRUCTION
Kitchen, Bath, Additions, Decks
Windows, Roofing. 649-1396

LUMBER "1" CONSTRUCTION
Res./Com. Specializing in kitchens, basements, custom decks, offices, etc. Free estimates. "Let's design your one of a kind." 422-5969

PARADISE
PAINT & DESIGN
Repairs, Restoration, Remodeling & New construction.
Paint decorating, Wallpapering, Styled textures & Graphics.
295-2555; Mobile 310-2111

REC ROOM, KITCHEN & BATH SPECIALISTS. All Remodeling. Formica & Laminate.
476-0011

39 Carpentry

ABSOLUTELY ALL Home Repairs Installations, Remodels, Basements, Decks, Kitchens & Baths.
HANDY-MAN-JOE
Licensed & Insured 684-7879

A-1 CARPENTRY
Repairs to Complete Remodeling
LICENSED & INSURED
CALL JOHN 522-5401

BARRY'S CARPENTRY SERVICE
Baths, Basements, Kitchens. Free Est., Work Guar. Winter Rates 12 yrs. Exp., Ref. 478-8659

CARPENTRY - FINISH OR ROUGH
Additions, Kitchens, Drywall, Closets, Pantries, Basements, Decks. "No job too small" Lic. 522-2569

COYNE CONSTRUCTION
Additions, Basements, Kitchens & finished carpentry - 473-1504

CUSTOM FINISH WORK - Bookcases, mantels, moldings, rec rooms & doors. 22 yrs. experience, lic.
Ralph Steelicki 563-7613

KEN FIERKE Lic.-Ins. Carpentry. Decks, gutters, roofs, alum. siding, rec rooms, windows, doors, etc. Reasonable. Free Est. 937-2390

SMALL WORLD
All phases of carpentry
Design - Build - Repairs
25 yrs. experience Licensed
Call Walt 455-3970

471-2600
Rec rooms, Basements, Kitchens, Bathrooms. New & repairs.

CLASSIFIED
ADS
GET
RESULTS

40 Cabinetry & Formica

KITCHENS
Replace or Reface
Your cabinets with new styles
Kitchens, bathrooms, windows, custom furniture and counter tops.
OMNI CONSTRUCTION
363-5718

41 Carpets

FAMILY BUSINESS-MICK GAVIN
Carpets, Vinyl, Tile, Ceramics
Sales and Installation
30 years exp. Free est. 537-3489

42 Carpet Cleaning & Dyeing

ALPINE CARPET service. 2 rooms & hall, $35; truck mounted equipment. Any sofa $30. Any loveseat $25. Any chair $20. Peak of clean. 422-0258

CARPET & Upholstery Cleaning - 2 rooms & hall $28.95. Sofa, $22. Loveseat $15. Chair $12. Bonded, Insured. No gimmicks. Est are free, get mine today. Owner operated. Lake Superior Services 422-2560

RAYS CARPET CLEANING SERV
RESIDENTIAL & COMMERCIAL
$10 per room, steam extraction
RAY: 365-9436 or 262-6836

USA CLEAN. America's carpet cleaning experts. Now serving your area. FREE ESTIMATES.
Call Today 1-800-594-5170

44 Carpet Laying & Repair

AAA CARPET REPAIR
Same Day Serv. All Work Guar.
Thank you for 21 yrs of loyalty
626-4901

AAA'S IN INSTAL. & REPAIRS
Pad available. All work Guaranteed. References. 6 Yrs. Experience.
Call Dave 421-8520

A GOOD HONEST JOB
Installations - Repairs
Over 15 yrs. Experience
STEVE 425-8458

ALL YOUR CARPET NEEDS
10 yrs experience. References available. All work guaranteed. Insured.
Call Bob 682-1856

CARPET INSTALLED & REPAIRS
15 Years Exp. - Pad Available
471-3307

55 Chimney Cleaning, Building, Repair

Chimneys
Built new & repair
Will beat any price!
Senior citizen discount.
Licensed & Insured.
BEST CHIMNEY CO.
557-5595

CHIMNEYS - PORCHES
BRICK RESTORATION
Rebuilt, Repaired, Leaks Stopped, Tuck Pointing, Flashings, Cleaned & Screened. All Work Guaranteed. Free Estimates. Licensed. Insured.
826-2733

HIGH HAT CHIMNEY SWEEP
Raincaps, Dampers, Repairs
Guaranteed no mess, insured
Lic. (#2778) • 454-3557 531-8531

63 Draperies Slipcovers/Cing.

CUSTOM DRAPES
Decorator Look - Workshop Prices
My workroom, 25 yrs., specializes; your fabric or ours, in valance designs, swags, balloons, cornice boards, re-makes. For est. 342-5100

64 Dressemaking & Tailoring

SEWING UNLIMITED
All types of sewing. Ladies apparel, formal wear, home decorating, costumes. Over 30 yrs exp. 532-3720

65 Drywall

DRYWALL & PLASTERING
New & repairs. Hand or spray. Texturing, Accoustical ceil. Lic. Guar. 30 yrs. exp. 543-0712: 682-7543

SHAFFER & SON
DRYWALL, PLASTER, PARTITIONS, ACCOUSTICAL CEILINGS. Res. & Commercial. 422-7113.

471-2600
New & repair plastering, taping, texturizing, stucco.

66 Electrical

AAA-1 ELECTRICIAN
★ Low Winter Prices ★
Reasonable - Lic. - Free Est.
Call Mark, 478-2140

A & A ELECTRIC
Res. & Comm., breaker & fuse panels, plugs, violations. Lic. Low Prices. Free Est. Anytime 584-7969

A MASTER ELECTRICIAN
for New & Old Work
Resid'l.-Comm'l
Call for Free Estimate 522-4520

BILL OKLER ELECTRIC
Res. & Comm. - Lic. & Ins.
Specializing in old homes.
624-6713

ELECTRICIAN NEEDS YOUR WORK
NO JOB TOO SMALL!
Spas, ceiling fans, repairs, etc.
Call Gary 7 days 427-1254

HUNTINGTON ELECTRIC
All types of electrical work
25 yrs. exp. lic. & insured.
541-1082

☆ J.C. PRICE ELECTRIC
Small or large jobs. Free Est.
Senior Citizens discounts.
Licensed/Ins. Call: 442-2491

LIGHTHOUSE ELECTRIC
Master Electrician. New & old work.
Residential - Commercial.
Licensed & Insured. 613-2536

MASTER LICENSED ELECTRICIAN
Residential - Commercial - All Jobs
Violations, Panels, Recess Lighting
Call, 968-1681

ROWE ELECTRIC & SUPPLY
Electric Contracting & Supplies
Residential • Commercial
33920 Van Born, Wayne • 721-4080

78 Firewood

AAA AMERICAN FIRE WOOD
★ 100% SEASONED OAK ★
Cut • Split • Delivered
1 Face Cord - 4X8X16 - $55.
2 Cord - $105. - Stacking Avail.
QUANTITY DISCOUNT. 435-5928

AA ANDREW'S FIREWOOD
Well seasoned mixed hardwood, 4X8X16, $60 face cord; $10 to Stack. Free delivery nearby.
CALL: 459-4655

ABSOLUTELY SEASONED 1 YR. split mixed hardwoods. $60 a face cord. 4X8X16-18" 2 for $115. Delivery included Canton & nearby areas. 15 yrs. of excellence. 454-2433

ADMIRE YOUR FIRE
SUPER WELL SEASONED
HARD - BIRCH - FRUIT
HACKER SERVICES 474-6914
QUALITY SERVICE SINCE 1946

DRY SEASONED HARDWOODS
4x8x16 - $45., or try our special aromatic blend, perfect for the Holidays - $55.. Free Delivery. 437-4335

FIREWOOD & COAL
Seasoned Hardwood & Birch
Soft & Hard Coal
Pick up or delivery available
NOBLES LANDSCAPE SUPPLY
474-4922

MIXED SEASONED HARDWOODS
$60/face cord delivered. (4x8x18)
2 - $110. 3 - $162. 4 - $212
Kindling - $5 - 522-8733

SEASONED FIREWOOD
$50 face cord (4x8x16)
Free local delivery
255-3927

81 Floor Service

A BETTER FLOOR SANDING JOB
Old floors our specialty. Stain work beautifully done. Also new floors installed. 477-7736

A-1 WOOD FLOORS
We install, sand & finish, all types of wood floors. Custom work a specialty. For Free Estimate call. 352-6059

HARDWOOD FLOORS: Commercial, Residential, Sanding, Staining & Refinishing & Repairs. Free Est. 562-4066, SEEPER, 629-0929

81 Floor Service

KALINOWSKI FLOOR SANDING
Sanding • Staining • Finishing
Quality workmanship, competitive prices. Free Est. Call 354-8024

90 Furnace Install Or Repair

A HEATING REPAIR SERVICE
Repairs, safety inspections, all makes. 10 yrs exp. Honest & dependable. Days & Evens. 756-0480

92 Furniture Finishing & Repair

REPAIR & REFINISH FURNITURE
Any type of Caning and Rush
661-5520

96 Garages

GARAGE DOORS & OPENERS
We sell & service all makes of garage doors & openers
All work guar. Parts & labor
• We'll beat your best deal •
Insurance work One day service
● SAVE MONEY ●
FREE ESTIMATES
SHAMROCK DOOR 534-4653

99 Gutters

LIVONIA GUTTER
Winter Specials. Ice problems solved. Sr. Citizen

500 Help Wanted

MECHANIC
Experienced truck mechanic needed for growing Ford repair center. Top pay and benefits for qualified technicians. Contact Joe Achenza, Manager, Troy Truck Center, 583-7780

MESSENGER
Full time position available for conscientious person with dependable economy car. Knowledge of Detroit area helpful for this Northwest location. Call Adam for appointment at, 537-5800

MORTGAGE LOAN PROCESSOR
Our Livonia branch has a part time and/or full time position available for a mortgage loan processor with minimum 2 years "current" experience processing conventional mortgage & home equity loans. Ability to work well under pressure is required. Good telephone skills a must with frequent customer contact. Must have good math, clerical skills. Competitive salary & exceptional benefits. Apply in person, 10am-3pm, Mon. thru Fri.
961-7600
DETROIT SAVINGS BANK
10982 Middlebelt
Livonia, MI 48150
An Equal Opportunity Employer

MORTGAGE LOAN OFFICER
With sales management capabilities for fast growing, Southfield non-conforming lender. Must have mortgage experience. Excellent salary plus commission. 353-4555

MORTGAGE LOAN OFFICER
position available immediately. Highest pay in the industry. 642-1030

MORTGAGES
Mortgage Connection, Inc., has immediate openings for the following positions:

LOAN PROCESSOR

Responsible for the complete processing of residential mortgage loans. Thorough knowledge of FNMA/FHLMC guidelines as well as basic clerical and computer data entry skills necessary. FHA/VA processing experience a plus.

POST CLOSING CLERK

Requirements include 1-2 years experience in processing, closing, or quality control. Review to include verification of truth-in-lending, P and I, HUD 1 calculations, payment amount, etc. Compliance with Respa Disclosure requirements.

Positions offer complete benefits package and competitive salary. For immediation consideration, call for an applicantion or send resume to:

MORTGAGE CONNECTION, INC.
Attn: Human Resources
32255 Northwestern Hwy., Suite 10
Farmington Hills, MI., 48334
(313)855-0550

An Equal Opportunity Employer

MP'S WANTED
85 For New Taylor National Guard Armory, Part time
No experience required. Will train. Bob Naiman or Dave Kelly 522-5606

MT. BRIGHTON SKI AREA
Now Hiring Lift Operators.
Must be at least 18 & dependable.
No experience necessary.
Apply at: 4141 Bauer, Brighton.

NAIL TECH - busy Northville salon needs up-to-date Tech with or without clientele, commission or rental. Ask for Dave, 425-7402

NAIL TECHNICIAN - Great opportunity for top notch person. Birmingham salon. Gauranteed salary to start. Call today! 642-2682

NATIONWIDE PAY PHONE Company needs locators in the Northwest section of the metropolitan area. Appointments provided. Ask for Jack Williams, 1-800-776-5856

NEED MONEY? Sell your unused furniture, old vases, toys or oddities. We sell most anything for you. Call Denise 535-5600

NIGHT AUDITOR - part time, Tues., Wed. & Thurs., Midnight til 8am. Bookkeeping experience required. Apply in person Botsford Inn, 28000 Grand River, Farmington Hills.

NOT EARNING What your worth? Earn $250 per week, part time, showing gift & home enhancement products for a Colgate Palmolive Co. Flexible hours. Will train. Car & phone needed. Call Dave. 522-8351

ON THE JOB TRAINING positions. Provided for those who qualify.
- Customer service rep. Farmington area. $7.35/hr.
- Wordprocessing clerk, Bloomfield area. $7/hr.

J.T.P.A. FUNDED. 333-7720
EOE..M/F/H/V

OPERATOR/FOUR SLIDE. Previous work experience & SPC knowledge required. Full benefits & profit sharing. Apply in person at: 35300 Glendale, Livonia located between Wayne and Levan & Plymouth Rd. and Jeffries Freeway, 9am-4pm

OPTICAL DISPENSER
Full time. Experience preferred. Excellent work environment & benefits. Please apply Mon.-Sat.,10am-5pm at: Nu Vision Inc, Livonia Mall. 29642 Seven Mile.

OPTICAL FIRM seeks dispensers & lab technicians to work in our metropolitan offices. Experienced preferred but not required. Training program, commissions & benefits available. Call for exclusive interview, 585-0045 or 525-5907

OPTICIAN - DISPENSER
Experienced only. Excellent career opportunity and wages.
565-5800

OPTOMETIC ASSISTANT
For patient oriented optometric practice in Livonia. Full or part time to include some eves. & Saturdays. Experience preferred but not necessary. Excellent opportunity for personable, dedicated individual willing to learn. Please call Val Mon-Thurs. 421-5454

ORDER PROCESSOR
US manufacturer & worldwide exporter has a position on the export desk for an individual who has experience in composing letters & quotations, processing orders & the ability to work in a fast paced office. Send resume to: Sandra Giacomin, Wal Colmonoy, 30261 Stevenson Hwy. Madison Hts., MI. 48071

OWNERS - OPERATORS
Fleet owners welcome. 74% plus 2% bonus using our semi van trailers. Hiring for both short or long haul. Old established truck comapany expanding. Call: 419-729-1691

PART-TIME ASSOCIATES
Clean state of the art metal stamping company seeks persons interested in part-time employment sorting & packaging small parts. $5.65 per hour, flexible hours. Apply in person: 300 Industrial Drive, Plymouth, (across from Unysis).

Part time, (full time potential). Enthusiastic person required for business to business marketing. Will train. Driving required. Drop a note Pinpoint Marketing Inc., P.O. Box 37071, Oak Park, MI 48237-0071

PC PROGRAMMER
Quick Basic, DBASE IV experience desired. Salary dependent on experience. Southfield office location. Resumes will be held in strictest confidence. Apply to: Personnel Director, Gabriel, Roeder, Smith & Company, 407 East Fort, Suite 200, Detroit, MI 48226

PHARMACIST for fast paced West Bloomfield independent. Approximately 30 hours per week. Benefits. Call David Ehros for appointment, 626-3400

HIRING SEVERAL
PCA INT'L. Traveling Photographers. Will train. Call Joy at our HQ. 800-992-6313, ext. 2453 for interview. EOE

PLYMOUTH MAILER: Looking for on call Table Workers. May lead to regular employment. Experienced Only! Call, 455-9810

PRODUCTION MACHINIST
Manufacturer of aluminum construction elements requires production machinists with 2 yrs. experience operating mill cut off saw, drill press, panel saw & able to read blueprints. Send salary requirements & resume to: Office Manager, 42010 Koppernick Rd., Bldg. C, Ste 111, Canton, MI 48187.

500 Help Wanted

PERSONAL TRAINERS needed for West Bloomfield health club. Degree and/or certification in exercise physiology or related areas required. Excellent pay & flexible hours. Send resume & cover letter to: Health Club, 33290 W 14 Mile, Suite 428, West Bloomfield, MI 48322

PRESS OPERATOR
Experienced on 9840 with T-head, I-tech camera. Good working conditions. Call after 6pm. 421-5914

PRODUCT MANAGER
Designer and manufacturer of oil to air heat exchangers and process water cooling systems looking for qualified individual to estimate, order components and oversee manufacturer of above listed products. Experience a requirement. Reply to: Heat Recovery Systems, 35850 Industrial Rd., Livonia, MI 48150.
An Equal Opportunity Employer

PROGRAM AIDES part & full time, working with developmentally disabled adults in apartment setting. Afternoons & midnights, $5.50/hr. Livonia area. 476-0170

PROGRAMMER/ANALYST
Farmington Hills computer consulting firm has an immediate opening for a programmer/analyst. Ideal candidate will have 3 to 5 years data processing experience with extensive training in Turbo Pascal and/or Datasase. Part time positions will be considered. Please send resume in confidence to: Thomas Computer Consultants, 33333 W 12 Mile Rd., Ste. 101, Farmington Hills, MI 48334
An Equal Opportunity Employer

PROPERTY MANAGEMENT
Large property management company seeks ambitious organized individuals for Resident Manager positions at local apartment complexes. Great opportunity for advancement. Salary package includes apartment. Send resume to: Property Manager, P. O. Box 5071, Southfield, MI., 48086.

PURCHASING AGENT
Experienced in electrical control purchasing helpful, must be organized, computer skills required. Small company in Troy. 280-0630

QC INSPECTOR
Experienced in print reading, fabrication, stamping, & precision gauges. Apply in person between 8-11am or 1-4pm at: BMC Manufacturing, 100 S. Mill St., Plymouth.
An Equal Opportunity Employer

QUALITY CONTROL LEADER
precision metal machine shop in Farmington Hills is looking for person experienced in manufacturing of precision steel parts. Quality Control, first & final piece inspection, gauges, mics & SPC experience. For interview, send resume to: P O Box 254, Farmington Hills, MI 48332

REAL ESTATE CAREER
AMBITIOUS? CONSCIENTIOUS? WE WANT YOU!!!
We will train you and start you on a long term high-income career. Call
Julie Dudek, Westland
REAL ESTATE ONE
326-2000

AREA'S LEADING DAY SPA
Interviewing for positions in reception, manicure, esthetics, massage therapy. Excellent opportunity for qualified person, full time or part time. 1-800-321-8860

RESIDENTIAL ADVISOR
PART TIME
Responsible, caring individuals needed immediately. Part time positions. Available to work in Independent Living Support Program providing services to persons with head injuries. Degree in human services area a plus. Excellent salary based on experience. For immediate consideration please call: 478-1720

RESIDENT MANAGER
For apartment complex in Taylor. Experience required. 884-5740

RETAIL
DOLLAR BILL$
STORE MANAGER
ASSISTANT MANAGERS
MANAGER TRAINEES
START THE NEW YEAR RIGHT!
Our recent expansion into the Detroit Market has provided outstanding opportunities for qualified, highly motivated individuals interested in a successful career.
Isn't it time you joined a company capable of growth and expansion rather than one shutting down more stores than they open?
To find out if your background and abilities match our needs, send your resume, including salary history, in confidence, to:
Dollar Bill$
Human Resources Box C
4611 W. 136th St.
Crestwood, IL 60445
DON'T SHORT CHANGE
YOUR CAREER!
Equal Opportunity Employer M/F

RETAIL - full time manangement & part time sales in Livonia. Experience in art & framing sales preferred but not required. Call, The Poster Shop at 462-2787

RETAIL SALES PERSON, full time. Apply between 1 and 3 at Kitchen Glamor, 26770 Grand River between Beech Daly & Inkster Rd.

RETAIL - The Boulevard Group, Michigan's largest bridal retailer is looking for experienced retail people. We have current openings in the following departments at various locations & levels. Sales/Bridal Consultants, Cashiers/Clerical, Management, Stock, Maintenance & Local Delivery Person. We offer competitive wages with flexible schedules. Call Joanne. 548-5330

RETIREES!
Runner needed for deliveries, short distances, own transportation. Photo Mania. Call Pat. 626-2790

SEEKING Commercial Roofing Sheet Metal Worker with own truck. Please call. 722-7800

ROOFING - Working Foreman (m/f) with tools & truck. Must be responsible & hardworking, sub contracting possible. 451-8671

ROUTE DRIVER - FULL TIME
Must have great driving record, be responsible & able to work weekends. Electronic skills helpful. Good hourly rate plus benefits. Apply at: American Coin, 21477 Bridge St. Suite E, Southfield. N of 8 Mile Rd. 1 block W of Telegraph.

R & R TEMPORARY SERVICES
Temporary long term assignments, positions in tri-county area, must have dependable transportation.
- General light industrial
- Truck drivers with CDL license
- Phlebotomist
- Telemarketing
- Word Processors with WordPerfect 5.0 & 5.1
- Secretaries, 55 wpm +
- Knowledge of shorthand and dictation

569-1684

LIVONIA Molding company hiring experienced Rubber Press Operators. $5.-$5.50 per hour. Apply between 9am-3pm
11865 Mayfield, Livonia
421-3885

R

SALES & SERVICE
Help needed full time.
553-2196

Sears Portrait Studio
Now hiring full or part-time
CPI Corp., operator of over 900 portrait studios in retail stores is seeking additional staff members. Sales experience helpful. We will train in photography and sales. Excellent opportunity for advancement. Employee discounts and benefits for full time. Please apply in person at Sear's Portrait Studio, Twelve Oaks Mall, Tues. thru Sat., 10am-5pm.
Equal Opportunity Employer M/F

SECURITY OFFICERS
For Telegraph Road new car dealerships. Full or part time, night shifts available. Ricco Security 790-4400

FULL TIME & part time service clerk positions available. Apply at: Food Emporium, 37399 W. 6 Mile, corner 6 Mile/Newburgh. Livonia.

SERVICE TECHNICIAN NEEDED
Machine tool distributor looking for individual to service new & used CNC machinery. Must have a minimum of 8 years electrical & mechanical experience and an excellent driving record. Send resume to: Attn: Service Dept, 14600 Keel, Plymouth, MI 48170

SHIPPING & RECEIVING CLERK
Experienced. Day shift, 7am-3:30pm, Mon-Fri. Occasional overtime. Send resume to: PO Box #377, Wixom, MI 48393

500 Help Wanted

SEWING & CRAFT EXPERIENCE could qualify mature person for full time work in our back room. Need to be flexible, responsible & willing to learn. Call Shirley, Monday-Friday, 2pm-5pm. 261-9033

SHIPPING/RECEIVING - full time, no experience necessary. Call Mon. thru Fri. between 8-4 for interview 477-3230

SHOP TECHNICIAN
Fabrication & fiberglass experience preferable. Livonia area. Call: 464-8447

SITE DIRECTOR
Before and after school care in Wayne-Westland Schools. A YMCA program. Apply at: 827 S. Wayne Rd., Wayne-Westland YMCA, phone 721-7044

SLITTER/HELPER
Experienced in non-ferrus metals. Mail job history, qualifications, references, etc., to P. O. Box 9113, Livonia, MI., 48151.

SMALL ENGINE Repair instructors to teach part time classes at area industrial facilities. 1 day or more per week. 2 years hands on experience required. Call Linda at CTS 967-6200

SMALL FAMILY-TYPE BUSINESS Seeks garment finisher. We want a hard worker who is detail-oriented and interested in learning new skills. Call for interview and ask for Gilma, 422-2830

SPORTING GOODS MGR. $25K Call 524-1500 or resume to Jack or Dee. Personnel Data Agency: 1205 E. Big Beaver, Troy, MI. 48083.

STOCK & DISPLAY
HELP WANTED
Experience preferred. Full time benefits including medical/dental & vacation.
Apply in person only
JOE'S PRODUCE
33152 W. 7 Mile Livonia

STOCKROOM CLERK - A Plymouth based milling machine company has an immediate opening to ship/receive & stock parts on shelves. Please send resume & salary requirements to: Box 918, Observer & Eccentric Newspapers, 36251 Schoolcraft Rd., Livonia, Michigan 48150

SURFACE GRINDER
CNC OPERATOR
Openings. Day shift. Minimum 2 yrs. experience, own tools required. Apply 9am to 2pm, 1470 Temple City Dr., Troy. Only those with good work records need apply.

SURFACE GRINDER
Form work only. Must have tools.
Full benefits.
476-1200

SURFACE GRINDER
1-2 years experience a must. Excellent pay & benefits. Please apply at: Moeller Manufacturing, 12173 Market Street, Livonia, 1 block W. of Levan, 1 block N. off Plymouth.

SWIM CLUB MANAGER NEEDED to work from May 22 til Sept. 9. Minimum 50 hours per week. Supervises 7 Life Guards. Familiar with summer pool operations and management. Salary commensurate with experience. Send letter of interest and resume to: Ray Bihun, Village Athletic Club, P. O. Box 2, Lathrup Village, MI., 48076.

TAX SEARCHER
A leading real estate financial services corporation has an immediate entry level opening in our Farmington Hills office. Unique learning opportunity with career potential. Training program provided.

This key position involves both in-office research and outside travel to taxing authorities in Michigan and Ohio.

Qualified candidates must be able to work independently, have good people skills, detail-oriented, and well organized. Valid driver's license and ability to travel required. One year previous work experience preferred.

In addition to a competitive salary, we offer an attractive benefits package.

To apply, call between 9am-4pm.
(313) 851-9940
Or send resume to:
FIRST AMERICAN REAL ESTATE TAX SERVICE
28124 Orchard Lake Rd, Ste. 104
Farmington Hills, MI. 48334

HEAD TEACHER
needed for 2 year olds in Troy day-care center, experienced preferred, full time position. 689-8009

TEACHER
DIRECTOR OF EDUCATION
Business, marketing experience preferred. Teaching certification required. Send resume to: Sylvan Learning Center, 37727 Professional Center Dr., Livonia, MI. 48154.

TEACHER - Full Time. For child care center in Birmingham. Experience & college background necessary. Reply to Box #908, Observer & Eccentric Newspapers, 36251 Schoolcraft Rd., Livonia, Michigan 48150

TEACHERS, ASSISTANTS
Full and part time for pre-school. Novi area. 344-0180.
Downtown Detroit, 393-8940.

TEACHERS & CAMP Counsellors wanted to work as part time caregivers & program director for Latchkey Programs in Detroit. Contact Ms. Ann at: 270-0635
Must have work experience & education in child care

TEACHERS/Child Care Center. Full time for pre-school class; part time for after school Latchkey Program. Associate's, Bachelor's or CDA required. Competitive salary/benefits. Equal opportunity employer. Apply: 25535 Ford Rd., Dearborn Heights

TECHNICIAN - Experienced in DEC computer equipment, full or part time, testing & repair work in our referb facilities. Send resume in strictist confidence to: Daryl Hopper, American Computer Exchange, 28124 Orchard Lake Rd, Ste 105, Farmington Hills, MI 48334

TECHNICIAN POSITION - Full time. Must have technical knowledge of IBM compatibles and operating systems. $6 an hour. Send resumes only to: 7365 Orchard Lake Road, W. Bloomfield, MI 48322.

TECHNICIANS
- HVAC
- Servo Hydraulic
- Testing
- Prototype
- Fabrication
- Automotive Background

LIVERNOIS
28640 Southfield Rd. Ste. 241
Lathrup Village, MI 48076
CALL: (313) 557-5000
FAX#: (313) 557-6975

TELEMARKETERS part time. Must have pleasant voice & be reliable. $5 per hour plus bonuses. Work out of Plymouth office. 453-5100

TELEMARKETERS
To call and set leads. Hourly plus commission. Experienced only. Ask for Mr. Brown. 559-3400

TELEMARKETERS - Wanted part or full time. Call for interview.
Experiences necessary. Walled Lake area. 363-4025 or 360-3754

TELEPHONE INTERVIEWING
Dynamic Marketing Research Firm is seeking motivated, part time telephone interviewers for all shifts (DAYS, EVENINGS & WEEKENDS). Qualifications are: Excellent Phone Skills, Computer and/or Typing Skills. Ideal for homemakers, students, retirees, those re-entering the job market. NO SALES INVOLVED. Call Sandy 10am-5pm 827-4021

TELEPHONE OPERATOR/DISPATCHER
Medical company seeking individual to operate telephone and dispatch. Part time position, good working conditions. Medical terminology helpful. Will train. Apply at:
The Nursing Home Group, 24293 Telegraph Rd., between 9 & 10 Mile Rd., Southfield.

TODD UNIFORM is a leader in the industrial laundry business. Currently we have an opening for production employees at our Novi plant. Successful applicants will be responsible for processing garments, rugs, mops through our plant. Todd Uniform offers paid holidays, vacations, health/life insurance & provides a uniform program for its employees. Please apply in person at:
Todd Uniform, 22750 Heslip, Novi.
An Equal Opportunity Employer

500 Help Wanted

TELEMARKETERS
Cold call solicitors, flexible hours, calling single people about our activities. Make up to $300 weekly if you can phone nights & weekends. For personal interview call, Mr. Wilson 522-2840

telemarketing

College Is Closer Than You Think
If you're considering college but wondering how to pay for it, come to Midwest Publishing. We have part-time positions available paying $5.00/hour and up. Plus, you may be able to transfer to an office in your college town. Hours are flexible and the atmosphere is casual. Call after 6 p.m. today and be on your way. Livonia 421-7435
or Southfield 559-4330

TELEPHONE ANSWERING SERVICE looking for reliable & dependable help. No experience necessary. Call between 10am-3pm Mon. thru Sat., 846-9674

TELEPHONE SOLICITOR to set sales appointments for industrial equipment. Salary plus incentives. Full time. 532-4700

TELEPHONE WORKERS
Ideal part time positions for students or homemakers, days or evenings, flexible hours. Redford/Livonia area. Call 937-8500

TITLE INSURANCE CLOSER/PROCESSOR
Broker closing experience required. Salary commensurate with experience. Farminton Hills location. For appointment contact Tony Alcala or Joe Arcel: 855-9670

TOW TRUCK DRIVER - with/without own truck, small or large. Experienced, commission or salary. Call between 12 & 4pm. Redford Twp. 531-1303

TOW TRUCK OPERATORS & owner operators. Fleet mechanics. Dispatchers. Yard Personnel. Call: 874-2740

TRAVEL AGENCY MANAGER - must be experienced in Corporate & Leisure sales. Excellent opportunity. Salary plus commission. Call Mr. Maulbetsch, TravelPlanners 313-995-2575

TRAVEL AGENT - experienced salesperson, excellent opportunity, salary plus commission. Call TravelPlanners 313-995-2575

TRAVEL - Growing company with great opportunity needs Tour Specialist, corporate agents with Pars experience. Outside commission sales persons respond to: 29431 Southfield Road, Suite 9, Southfield, MI 48076. Fax 313-443-6868

TRAVEL SALES AGENTS
For Michigan's largest tour operator

JOIN OUR TEAM!

We are looking for reservation sales agents who are upbeat, articulate, & easily understood on the telephone. Computer experience & travel education are a plus. We will train on our program. Apply in person only:
Jan. 27, 28, between 2-5pm
HIMHF TRAVEL CORP
29566 NORTHWESTERN HWY.
SOUTHFIELD

TRUCK TIRE SERVICE PERSON
Experience necessary. Must have driver's license with good record. Wixom area. Contact Mr. Carlson 348-9699

UNDERWRITER AND CREDIT QUALITY MANAGER

Established, expanding Michigan bank is seeking experienced mortgage loan underwriters and Credit Quality Manager for its Mortgage Banking Division. Underwriters must have at least one year experience as a Conventional Mortgage Loan Underwriter and must have knowledge of FHLMC/FNMA guidelines. Candidates for Credit Quality Manager must have at least three years experience in Conventional mortgage loan underwriting and managerial experience along with extensive knowledge of FHLMC/FNMA/MI guidelines. Send resume, references to:

Mortgage Banking
Division Manager
305 E. Eisenhower
Ann Arbor, MI., 48108
An Equal Opportunity Employer

UPHOLSTERER
Full time in Livonia shop. Experienced only. Must be dependable. 525-5706

VALET positions available at area hospitals. Good job for college students. You must be able to drive a stick-shift and have a clean driving record. Qualified candidates must be between 18-21 and Wayne County residents (not Detroit).
Call 464-1660
An Equal Opportunity Employer

VCR REPAIR TECHNICIANS
to teach part time classes at area industrial facilities. 1 day or more per week. 2 years hands on experience required. Call Linda at CTS 967-6200

VOCATIONAL REHABILITATION Consultant needed for a rapidly growing firm to do voc rehab services on exhisting workers comp & auto no-fault accounts. 1 full time position requiring a CRC, CIRS, or LPC. 1 part time position with either the above requirements or will train if currently enrolled in a voc rehab masters program. Please send resume to: W.S. Rehabilitation, 26011 Evergreen, Ste. 300, Southfield, MI 48076. Attention: Personnel Dept.

WANTED-PRODUCTION
Mig Welder. Apply in person,
Tomco Fabricating: 25155 Haggerty Rd. Novi. 476-1315

WAREHOUSE WORKERS
ALL SHIFTS AVAILABLE
$5 per hour and up. Long/short term assignments. Some temporary to permanent positions.

ARBOR TEMPS 459-1166

WAREHOUSING
Full-time openings available now. High School diploma grads, 17-34. Call:
1-800-922-1702

WATER DEPARTMENT CLERK

Local Government needs a self starting, experienced person to fill water department clerk position. Experience in municipal water billing activities and computerized accounting systems preferred. Knowledge of Lotus 1-2-3 and WordPerfect a plus.

Responsibilities include: preparing water bills, posting receipts, phone inquiries, public contact at counter and special assignments. Excellent salary and benefits. Non smoker only. Send resume to:
Patrick Sullivan, Clerk
Village of Beverly Hills
18500 West Thirteen Mile Road
Beverly Hills, MI 48025

WELDERS MIG - Experienced, production work. Good pay & benefits. Apply in person between 8-11am or 1-4pm at: BMC Manufacturing, 100 S. Mill St., Plymouth.
An Equal Opportunity Employer

WELDING FOREMAN
A growing metal stamping company seeks a welding foreman to work with us a in a Q1 atmosphere. Candidate must be experienced in all phases of welding, including: MIG, TIG, spot, projection, etc. Applicants should be mechanically oriented, reliable, dedicated & hard working. Apply to: Human Resources, P.O. Box 709, Novi, 48376

WOMEN - Heads of Households. Target: Jobs for women. Job readiness program begins January 29th at Soundings: a center for women. Corner of First & Ann, in Ann Arbor. 663-6689 (Government funded).

WRECKER DRIVER
Experienced. Southfield Area. Good hours and wages available.
Call, 357-5557

502 Help Wanted Dental-Medical

ACTIVITIES ASSISTANT
West Bloomfield Nursing Center, near Maple & Drake, has immediate opening for part-time Activities Assistant. Please call Mrs. Ball at 661-5274

CAREER OPPORTUNITY
Office Manager, Bookkeeping, 2nd & 3rd party billing experience a must. Podiatrist office in Birmingham-Troy area. Send resumes to: Box 575
29555 Northwestern Hwy.
Southfield, MI. 48034.

502 Help Wanted Dental-Medical

ASSISTANT/RECEPTIONIST
Full time for computerized, West Bloomfield Animal hospital. People/work skills a must. 851-8202

BILLERS - IV, DME
Corporate office positions with expanding companies. Need 1 yr. DME or infusion billing expertise. Beautiful work environment in suburbs. Great benefits & salary. Contact Patty Reibitz, 932-1170
Harper Associates, 29870 Middlebelt, Farmington Hills, MI 48334

BUSY DENTAL practice in Warren seeking an innovative and goal oriented individual to direct the operations of the dental office. Position requires a high level of motivation with the ability to manage people effectively. Administrator responsible for all aspects of practice operation. A minimum of 3 years dental management experience required. Successful candidates must possess demonstrated leadership and supervisory skills. Send resumes: Norman Weiss, D.D.S., 27800 Hoover Rd., Warren, MI 48093

BUSY GROWING PEDIATRIC Dental Practise in Livonia desires energetic, self starter, to serve as Receptionist/Manager. Assisting and Computer experience desirable. Call Lynne at 754-6300.

CERTIFIED NURSES AIDES
Immediate openings. All shifts available. All areas available.
Transportation available.
Competitive wages.
Immediate payments.
RELIABLE NURSES. 981-3344

CONTINGENT DATA ENTRY CLERK
Requires high school diploma or equivalent. 1 year clerical experience, ability to type 45wpm accurately & CRT experience. Working knowledge of medical terminology. Please call Helen Lynch, Henry Ford Hospital, Southfield. 356-6767

CRNAs - FULL & PART TIME positions available for CRNAs in accute care hospital. Excellent salary & benefits. Interested, eligible applicants should either send a resume or contact the Human Resources department, 591-2933
ST. MARY HOSPITAL
36475 W. Five Mile Rd.
Livonia, MI 48154

CYTOLOGIST - Bon Secours Hospital located in beautiful Grosse Pointe, MI is seeking an ASCP registered Cytologist. Easily accessible off I-94 from either I75 or I696. Bon Secours offers flexible days/hours and an excellent salary & benefit package, including tuition reimbursement, medical & dental and combined paid time off. If interested please send resume to:
Bon Secours Hospital
Human Resources
468 Cadieux
Grosse Pointe, MI 48230
An Equal Opportunity Employer

DENTAL RECEPTIONIST
Experienced, needed full-time for wonderful growing practice. Excellent pay, benefits & bonuses. Southfield. 355-9800

DENTAL ASSISTANT
experienced, chair side, benefits
Rochester - 652-3863

DENTAL ASSISTANT
Full time, experience preferred. Specialty office in Southfield. $7 per hour minimum. Shirley 352-4551

DENTAL ASSISTANT
Canton office is looking for an experienced assistant on Wed. & Fri. Please call Mindy 459-5370

DENTAL ASSISTANT - Farmington dental team seeks full time Dental Assistant. Experience preferred. 626-0772

DENTAL ASSISTANT
Full time for Dearborn specialty office. Experience preferred but will train. 561-4380

DENTAL ASSISTANT - Part time. Oral surgery office. Birmingham/Troy area. Flexible hours. Previous dental experience required. Call 11AM-3PM 647-2191

DENTAL ASSISTANT - experienced, immediate opening for hard working responsible person, full-part time. Modern N.W. Livonia office. Salary open. Please call 471-3320

DENTAL ASSISTANT
Mature, enthusiastic, efficient dental assistant requested for modern busy dental office. 3 Yrs. full time dental experience required. Ask for office manager 755-7070

DENTAL ASSISTANT
Full Time, experienced. Expanded duties. Benefits available. Warm, friendly, family-oriented practice. Garden City/Westland area. Ask for Barbara: 422-4350

DENTAL ASSISTANT - We want the best and are willing to pay for it. We offer a chairside position that is motivating and rewarding with an excellent salary/benefit package. Call today for a brighter future. West Bloomfield, 661-1440

DENTAL ASSISTANT for orthodontic office in Farmington Hills. Full time, experience in medical/dental desired, not necessary, willing to train. Good with people especially children, excellent salary, medical and other benefits. Mature person desiring long-term employment in a caring, pleasant office should apply by calling Mon.-Tues.-Thurs.-Fri., 8AM-5PM only. 855-4142

DENTAL HYGEINIST
Needed for general dentist's office in Livonia.
Please call 533-7542

DENTAL HYGIENIST needed Saturday mornings for quality patient-centered office. Middlebelt/Schoolcraft area. Call 427-7555

DENTAL HYGIENIST
We are seeking an enthusiastic and outgoing Dental Hygienist for Tues, Wed, & Thurs, in our friendly & progressive Birmingham family practice. 646-3515

DENTAL HYGIENIST-Experienced
Are you people-oriented? Outgoing? Ready to use all of your hygiene skills? Be a part of our beautiful new office in Livonia. Part time. Competitive salary. 477-7546

DENTAL OFFICE BOOKKEEPER
Experienced, mature, knowledge of terminology, insurance, computers. Call 652-1244

DENTAL RECEPTIONIST. Our West Dearborn practice is searching for an experienced, motivated and cheerful person, part time. Computer experience a plus. 561-1260

DENTAL RECEPTIONIST - for family oriented practice. 3-4 days, no evenings, no weekends. Bloomfield Hills. 335-3480

DENTAL RECEPTIONIST
Dental background a must. Computer experience a plus. Good people skills and attention to detail necessary. Mon.-Fri., 8AM-5PM. Southfield, call Marie 352-7722

DENTAL TECHNICIANS - CAB lab, taking applications, all positions, full & part time. Call Mon. Wed. Fri. 9-2. Ask for Linda 425-7533

DENTAL TECHNICIAN
Position available for the right person in a new progressive dental laboratory. Experience preferred but not necessary. Auburn Hills Area. Call 373-3353

DENTAL RECEPTIONIST
Needed for long and short term temporary assignments. Must have 3 years experience including Billing/Management. Please call.
DAVIS-SMITH
MEDICAL PERSONNEL SERVICE
354-4100

DENTAL RECEPTIONIST/ ASSISTANT
TO $19,760 FEE PAID
Busy suburban office needs your dental experience for greeting patients, scheduling and assisting. Full benefits. Immediate opening. Call Nancy at 649-5800 or FAX resume to: 649-3528.
SNELLING PERSONNEL SERVICES OF TROY

DIRECTOR OF NURSING
Our modern nursing facility is looking for a D.O.N. to manage our Nursing Dept. Generous staffing levels, ample budget, great working environment. Very high standards of care expected. Our D.O.N. must work with our team, lead others to achieve excellence, and be knowledgeable in regulations. Enthusiasm is required. Send resume in confidence to Box #900, Observer & Eccentric Newspapers, 36251 Schoolcraft Rd., Livonia, Michigan 48150

502 Help Wanted Dental-Medical

DENTAL ASSISTANT: Are you interested in becoming a Dental Assistant, or are you already an experienced Dental Assistant? For an extraordinary opportunity to learn or expand skills & to advance professionally in a high quality specialty practice, call: 357-3308

DENTAL ASSISTANT
Chairside Assistant needed for a fast paced pediatric dental office in Novi. We are looking for an outgoing, warm & caring person to join our team. Must be a self starter & love working with children. Experience preferred. Part-time. No evenings - some Saturdays. Call Tue-Sat. 478-3232

DENTAL ASSISTANT
FULL TIME - NO WEEKENDS
If you have experience (CDA preferred) & are interested in providing quality health care, call us.
We provide:
- Medical Benefits
- Paid Vacation & Holidays
- Paid Sick Days
- Uniform Allowance
- Bonuses
- Profit sharing

Southfield 559-8818

DENTAL RECEPTIONIST
Our Canton practice is searching for an experienced, enthusiastic, motivated person part time to join our front desk team. Computer experience a plus. Please call Barb 981-5455

DENTIST - Excellent opportunity in modern Birmingham general practice for Associateship with potential future partnership. 646-3515

DIETARY MANAGER
West Bloomfield Nursing Center, near Maple & Drake, has immediate opening for full-time Dietary Manager. Dietetic Technician or RD eligible. Long-term car experience required. Please apply in person at 6445 W. Maple Rd., West Bloomfield.

EXCELLENT OPPORTUNITY
Available to join as team player for busy family practice office in Livonia. Positions available for Medical Assistant/Receptionist and Biller. We offer full benefits for full time, flexible hours for experienced persons. Send resume to: Box 886, Observer & Eccentric Newspapers, 36251 Schoolcraft Rd., Livonia, Michigan 48150

EXPERIENCED FULL-TIME: Front Desk Manager needed for busy, Downtown Dental Practise. High pay & generous benefits. Call, 469-4184, between 9-5pm.

FRONT DESK PERSON - full time. Farmington Hills Dental team seeks front desk person. Computer experience preferred. 626-0772

FRONT OFFICE/BILLER, full time, for Southfield physical therapy facility. Medicare, Blue Cross/Blue Shield, Workmans Comp billing, & computer experience required. Collection experience & good organizational skills required. Please call Linda at 471-3310

HOSPICE SERVICES of Western Wayne County
providing care to terminally ill clients & families in their homes.

CONTINGENT RN
Part Time, flexible hours, primarily days, Mon.-Fri. Recent home care experience preferred.

CERTIFIED HOME HEALTH AID
Contingent/Part Time, primarily days, Mon.-Fri. Recent home care experience preferred. Contact:
HSWCCI
6701 Harrison, Garden City, 48135
or call: 522-4244

HYGIENIST
Part to full time in Plymouth area. No Prima Donnas. Call after 6pm: 231-9699

IMMEDIATE OPENINGS
for both an experienced NUCLEAR MEDICINE TECHNICIAN and experienced X-RAY TECHNICIAN for Westland office. Good benefits & working conditions. Call 9AM-3PM, 388-1930

INFUSION SPECIALIST
Corporate staff position for RN with insurance expertise for home care company. Involved with discharge planners, insurance companies, patients & billing staff. To $32,000. Contact Patty Reibitz, 932-1170
Harper Associates, 29870 Middlebelt, Farmington Hills, MI 48334

IV CERTIFIED RN, part time for growing home IV company in your area. Experience required. Send resume to: Infusion Therapy Services, P. O. Box 276, Lapeer, MI., 48446. Excellent salary.

LPN or MA
Experienced. Busy pediatric/internist's office, NE Troy. 689-1130

LPN's
Immediate openings. All shifts available. All areas available.
Transportation available.
Competitive wages.
Immediate payments.
RELIABLE NURSES. 981-3344

MEDICAL ASSISTANT/X-Ray Tech needed in Livonia area. Experience preferred. SEnd resume to: 37279 W. 6 Mi, Ste 141, Livonia, MI 48152

MEDICAL ASSISTANT needed. 30-35 hr week. Podiatry office experience or will train. Redford area. 537-0008

MEDICAL ASSISTANT
Radiology Office eager to hire dependable, experienced people to sort and load X-ray exams. Computer skills helpful. Call 932-5104

MEDICAL ASSISTANT- Busy GYN office in Southfield. Variable hrs. Experience necessary. Please ask for Mrs. Geyer or Sally. 354-9330

MEDICAL ASSISTANT, part time, podiatry office, will train. Farmington Hills. Call Mon.-Wed.-Fri. 855-3188

MEDICAL ASSISTANT - part time for Southfield Pulmonary/Allergy practice. Must have knowledge of clinical procedures. Please forward resume & salary requirements to: 26206 W.12 Mile, Ste 300, Southfield, MI 48034
C

MEDICAL ASSISTANT
Here's a position open due to the retirement of a long term employee. You will enjoy this busy friendly medical center. Must be experienced. $18,720 plus benefits. No Saturdays! Hurry!
Call Bernice 464-0909.
SNELLING PERSONNEL SERVICES

MEDICAL BILLER
Full time for busy Clinton township office. Mature person with medical billing experience & good patient communication skills required. SDM Computer system. Salary commensurate with experience. Send resume to: box 758 Observer & Eccentric Newspapers, 36251 Schoolcraft Rd., Livonia, Michigan 48150

MEDICAL BILLER
Full time position in progressive cardiology practice. 2 yrs. of proven track record in patient accounts and experience w/modifiers & statusing required. Familiarity w/the Medic System a plus. Send resume to:

Medical Biller
NORTHPOINTE HEART CENTER
2575 Woodward Ave. - Suite 300
Berkley, MI 48072

MEDICAL PLACEMENT COORDINATOR
Our medical billing company is experiencing rapid growth and advancement of positions. Due to this growth, we have the open position in our medical placement division. This person must be a licensed recruiter with experience in medical placement. This position with our with corporate office offers a competitive base pay, commission, and benefit package. Please send resume or call:

Kathryn L. Allan
MEDICAL STAFF PLACEMENT
31800 Northwestern Hwy., Suite 300
Farm

AVIS FORD

#1 IN CUSTOMER SATISFACTION

"ESCORT - THE NO. 1 CAR IN THE WORLD!!!"

2.9%*

FINANCING ON ALL ESCORTS

OVER 300 BRAND NEW ESCORTS AVAILABLE!

NEW 1992 ESCORT FUEL SAVER 2 DOOR

Rear window defroster, AM/FM stereo radio, interval wipers, tinted glass, power brakes, remote control driver's mirror, moldings, cargo area cover, reclining bucket seats, fold down rear seat, side window demister, front stabilizer bar, rack and pinion steering. Stock #1200.

40 mpg

WAS $9202 IS $7777*

NEW 1992 ESCORT LX 3 DOOR

Power steering, light convenience group, dual electric remote mirrors, rear window defroster, power brakes, side window demister, tinted glass, AM/FM stereo, interval wipers, air. Stock #1748.

37 mpg

WAS $10,937 IS $8700*

NEW 1992 ESCORT LX 5 DOOR

Power steering, light convenience group, dual electric remote mirrors, rear window defroster, air, power brakes, side window demister, tinted glass, AM/ FM stereo, interval wipers. Stock #1538.

37 mpg

WAS $11,365 IS $9070*

NEW 1992 ESCORT LX 4 DOOR

Power steering, light convenience group, dual electric remote mirrors, rear window defroster, clearcoat paint, air, AM/FM stereo cassette radio, power brakes, side window demister, tinted glass, child safety locks, interval wipers. Stock #1702.

37 mpg

WAS $11,923 IS $9560*

NEW 1992 ESCORT LX 4 DOOR WAGON

Power steering, light convenience group, dual electric remote mirrors, rear window defroster, automatic transaxle, air, AM/FM stereo cassette radio, power brakes, side window demister, tinted glass, child safety locks, interval wipers. Stock #1201.

35 mpg

WAS $12,836 IS $10,330*

NEW 1992 ESCORT GT

Rear window defroster, manual air, luxury convenience group, tilt steering wheel, speed control, tachometer instrumentation, premium sound system, power steering, power 4 wheel disc brakes, side window demister, tinted glass, AM/FM stereo cassette, sport handling suspension, interval wipers. Stock #1900.

31 mpg

WAS $13,682 IS $10,940*

NEW 1991 FESTIVA GL

$1,000 REBATE

Power brakes, automatic transmission, rear window defroster, air conditioning, body side moldings, cargo cover, console, gauges, AM/FM stereo, reclining bucket seats, courtesy lamps, side window demister. Stock #10281.

WAS $9307

IS $7443*

NEW 1992 TEMPO GL 2 DOOR

$500 REBATE

Power steering, power brakes, tinted glass, body side moldings, console, electronic AM/FM stereo, interval wipers, air conditioning, light group, tilt steering wheel, rear window defroster, poly cast wheels, dual electric controlled mirrors, luxury sound package. Stock #2145.

WAS $10,616

IS $8080*

NEW 1992 PROBE GL

$1,000 REBATE

Power steering, tinted glass, rear window defroster, power steering, power brakes, tinted glass, rear window defroster, tilt steering,flip-up open air roof, speed control, body side moldings, performance instrument cluster. Stock #1781.

WAS $15,476

IS $12,321*

NEW 1992 TAURUS L 4 DOOR SEDAN

$500 REBATE

Power steering, power brakes, tinted glass, air conditioning, rear window defroster, automatic transmission, air bag, AM/FM stereo, tilt steering, child safety locks, body side moldings, interval wipers, instrumentation, courtesy lights, digital clock, dual electric remote control mirrors. Stock #1826.

WAS $16,481

IS $13,252*

NEW 1992 CHATEAU CLUB WAGON

Power steering, power brakes, tinted glass, instrumentation, AM/FM stereo cassette, light group, convenience group, forged aluminum wheels, handling package, power door locks, power windows, 6-way power driver's seat, privacy glass, V-8 engine, automatic transmission, trailer towing package. Stock #21131T.

WAS $25,376 IS $21,578*

NEW 1992 EXPLORER XLT 4x4

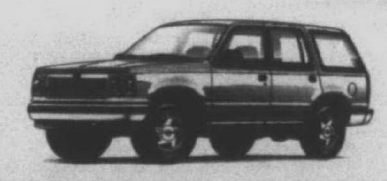

XLT trim, power steering, power brakes, tinted glass, privacy glass, speed control and tilt steering wheel, air conditioning, premium sound, automatic transmission, performance axle, tilt-up roof. Stock #2089.

WAS $23,545 IS $20,284*

NEW 1992 AEROSTAR EXTENDED XL PLUS

$750 REBATE

Power steering, power brakes, anti-lock brakes, tinted glass, air bag, spoiler, body side moldings, interval wipers, convenience group, instrumentation, AM/FM stereo, scuff plates, super cooling, XL trim, 7 passenger with dual captain chairs, air conditioning, privacy glass, speed control, tilt steering wheel, automatic transmission, clear coat paint, electric rear window defroster. Stock #1532.

WAS $19,557 IS $15,601*

NEW 1992 AEROSTAR XL PLUS WAGON

$750 REBATE

Power steering, power brakes, tinted glass, rear anti-lock brakes, air bag, 7 passenger with dual captain chairs, air conditioning, privacy glass, speed control, tilt steering wheel, automatic transmission, clear coat paint, electric rear window defroster, AM/FM stereo cassette, power convenience group, interval wipers, courtesy light, super cooling. Stock #1263.

WAS $19,032 IS $14,323*

NEW 1992 RANGER 4x2 SUPER CAB

$750 REBATE

Power steering, power brakes with anti-lock, tinted glass, XLT trim, electric AM/FM stereo cassette, rear jump seat, sliding rear window, V-6 engine, overdrive transmission, chrome rear step bumper, speed control, tilt steering, super engine cooling, clear coat paint, light group instrumentation, spoiler, interval wipers. Stock #2190T.

WAS $15,402 IS $11,531*

NEW 1992 RANGER 4x2

$750 REBATE

Power brakes with rear anti-lock, tinted glass, foldaway mirrors, spoiler, courtesy lights, instrumentation, scuff plates, interval wipers, clear coat paint, overdrive transmission, radio. Stock #1710T.

WAS $9535

IS $7934*

SPECIAL OF THE WEEK

$500 REBATE

NEW 1992 F-150 4x4

Power steering, power brakes with rear anti-lock, tinted glass, courtesy light, cargo box, light, chrome front bumper, instrumentation, scuff plates, interval wipers, vent windows, XL trim, aluminum wheels, AM/ FM stereo, overdrive transmission, convenience package, air conditioning, sliding rear window, argent rear step bumper. Stock #2202T.

WAS $18,607

IS $14,203*

*Plus tax, title, license and destination. Rebate, if applicable, included. Retail sales only. Picture may not represent actual vehicle.
2.9% up to 48 months. Must take delivery from dealer stock. SALE ENDS 2/3/92.

FREE TANK OF GAS with every new vehicle purchase from stock

AVIS FORD

The Dealership With A Heart

TELEGRAPH RD. Just North of 12 MILE RD., SOUTHFIELD
OPEN MON. & THURS. 'TIL 9 P.M.

CALL
1-800-358-AVIS
or
355-7500

CLASSIFIED ADVERTISING

644-1070 Oakland County 591-0900 Wayne County 852-3222 Rochester/Rochester Hills

504 Help Wanted Office-Clerical

AD AGENCY RECEPTIONIST

Exciting opportunity for you with this up and coming company that promotes from within. Your very good typing is the key! Call Debbie, 464-0909.
SNELLING PERSONNEL SERVICES

ADMINISTRATIVE ASSISTANT
To Vehicle Leasing Manager. Vehicle documentation and multi state titling experience a must. Basic computer and typing skills required. Please send resume and salary requirments to D.S., P.O. Box 9066, Farmington Hills, MI 48333-9066.

ADMINISTRATIVE ASSISTANT
Troy based international distributor offers career opportunity for bright, well organized individual to handle a range of administrative functions. Fast paced environment. Requirements: shorthand 80wpm, solid word processing, good math and minimum 4 years experience. Competitive compensation. Resume to: ALARON INC., JM, P.O. Box 550, Troy, MI., 48099.

ADMINISTRATIVE ASSISTANT
Excellent organizational and phone skills necessary. WordPerfect 5.1 and light bookkeeping experience a must! Pay commensurate with experience. If you are a self-starter and posses these skills please call or submit resume to:
ICAM Technologies Corp.
888 W. Big Beaver, Suite 404
Troy, MI, 48084
Attn: Debra Ann Blanco
362-2212

ADMINISTRATIVE ASSISTANT
Southfield market research firm offers opportunity for detail-oriented clerical with excellent general office & communication skills. Fast paced variety for organized, self-starter. Type 55wpm. Excellent benefits package.

Automated Marketing Systems, Inc.
26533 Evergreen Rd., Suite 400
Southfield, MI 48076

ASSISTANT PAYROLL/BILLING SUPERVISOR

Diversified medical services corporation based in Southfield is seeking individual to handle multiple accounting duties.

QUALIFICATIONS:
- 3-4 years current payroll experience
- Extensive computer experience required
- Must be able to prioritize and have good organizational skills

Negotiable salary/competitive benefit package. Please send resume and salary requirements in confidence to:

Recruiter
2137 15 Mile Rd.
Sterling Hts., MI 48310
An Equal Opportunity Employer

ATTENTION
Residents of Southfield, Troy, Farmington Hills & Livonia. We need experienced SAMNA, Microsoftword & MultiMate word processors. Starting pay $9+. Call 353-7050

AUTO DEALERSHIP
Immediate opening for data entry & switchboard position. Must have some computer knowledge, non smoking office, Mon & Thurs 3-9, Tues, Wed, Fri, 3-6. Joe Panian Chevrolet, 28111 Telegraph, Southfield. 355-1000

BENEFITS SECRETARY
Big 3 affiliate has position for applicant with Word Perfect and typing of 50 wpm. Some office experience. To $6.50/hr. Call Sue at UNIFORCE 357-0644

BILLING CLERK
Magazine dept. of international company has an opening for detail minded organized individual. Word processing needed. To $7.50/hr. Call Dorinda at UNIFORCE 357-0037

BOOKKEEPER/CASHIER
part time, experienced person with accounts payables, accounts receivables and inventory knowledge, computer experience necessary. Call for appointment 645-5913

BOOKKEEPER
Full charge bookkeeper for the Birmingham corporate office of our multi-location manufacturing company. The successful candidate will be a dedicated, reliable career oriented individual. Reasposibilities include general ledger through consolidated financial statements, ADP payroll, accounts receivable/payable, some college level accounting courses desirable but not required. Must have Lotus 1-2-3 experience, familiarity with Peachtree a plus. Send resume and salary history to: Office Manager, Box 904, Observer & Eccentric Newspapers, 36251 Schoolcraft Rd., Livonia, Michigan 48150

BOOKKEEPER
Accounts payable, payroll, accounts receivable. Full time, minimum 3 yrs experience. Lotus helpful. Excellent wage & fringes package. Northeast Detroit. Resume to Personnel, 4740 E. Nevada Ave, Detroit, MI 48234.

BOOKKEEPER

Follmer, Rudzewicz and Company, one of Michigan's largest independent CPA firms has an immediate opening for an experienced F/C Bookkeeper to join its Computer Information System Department as a PC Accounting System Consultants (Paraprofessional). Must have excellent interpersonal skills, a strong understanding of bookkeeping (subledgers thru F.S. preparation), and a solid working knowledge of different PC systems. Excellent starting salary and potential. If interested please send complete work and salary history in strictest confidence to:
Jim Rutkowski
Follmer, Rudzewicz & Co.
26200 American Drive #500
Southfield, MI., 48034
(313) 355-1040
An Equal Opportunity Employer

BOOKKEEPER
Full time. Must have hotel & restaurant experience.
BOTSFORD INN 474-4800

BOOKKEEPER
Full time bookkeeper position for retail business. Strong bookkeeping skills needed. Computer knowledge helpful. Experience a must. Send resume to: Bookkeeper, 24545 Hathaway, Farmington Hills, MI 48335

BOOKKEEPER FULL CHARGE
To handle all duties & accounts receivable, including customer set up, invoicing, posting cash & credit (all on Pc). Will be responsible for end or month reporting & reconciliation of accounts. Applicant must have a mature & professional demeanor. Ability to interact well with management & clients. Computer experience including D-base, Lotus, WordPerfect essential. 2 years accounting course work & work experience. Send resume & salary requirment to: Ms Smith. 17187 N Laurel Park, Ste. 103, Livonia, 48152

BOOKKEEPER
Large Southfield based property management company needs accurate oriented Bookkeeper. Send resume to: Bookkeeper, P. O. Box 5071, Southfield, MI., 48086.

BOOKKEEPER - PART TIME
Farmington Hills Real Estate Development and Property Management Firm has opening for Experienced Bookkeeper to assist with Multi-property portfolio including Accounts Receivable, Accounts Payable, Payroll and Financial Statements. We are fully computerized and use WordPerfect, Lotus and LIBRA. If you want to work hard and still have fun at the office, send resume to:
CERTIFIED REALTY, INC.
Attn: Ronald Borsks
38345 West 10 Mile Road
Suite 300
Farmington Hills, MI., 48335

BOOKKEEPER/SECRETARY
Needed for flexible work situation.
$8.00 per hr.
626-3942 or 815-7963

Bookkeeper/Secretary

Full charge Bookkeeper for property management office in Southfield. Full responsibility for payroll, accounts payable & general ledger. Must be familiar with PC-based accounting programs, WordPerfect a plus. Job requires 4 days per wk. Blue Cross, paid holidays & vacations included. Send resume & salary history to: Schein & Company, 17117 W. 9 Mile Rd., Suite 1535, Southfield, MI 48075

BOOKKEEPER
Temporary position, 2-3 months. Pegboard system and computer knowledge a must. Lotus and real estate a plus. Southfield area. Call 8:30-5:30. 353-9494

BOOKKEEPER
to maintain Accounting of Golf Manufacturing Company. Must be Macintosh friendly and experienced in Great Plains Accounting Program. Competitive salary and benefits. Resume to: P.O. Box 2558, Southfield, MI., 48037.

BOOKKEEPER
work eves. or weekends for law firm on monthly billings. Must know time slips, 540-7660

BOOKKEEPING ASSISTANT
Position requires a minimum of 6 months experience with PLATIMUM GL/AP/AR Accounting Software on a PC. Retail experience preferred. Send resume to Pam Freeman at: CTSC, 33027 Schoolcraft Rd. Livonia, Mi. 48150.

CLERICAL ASSISTANT

$300 Week No Fee
Advance with a company that rewards good work! Great benefits! Need 1 yr. recent office experience, phone, typing and math skills.
RBS ASSOCIATES AGY. 540-4130

BOOKKEEPER - Experienced accounts payable, accounts receivable, general ledger, payroll, manufacturing company. Wayne-Westland area. Non-smoking office. Replies to: Personnel Dept. A, PO Box 97, Wayne, MI. 48184

BOOKKEEPING, CLERICAL, DATA ENTRY
Part time position in Plymouth.
454-4544

CALL TODAY!!! 29 Data Entry Clerks & 25 Telephone Surveyors Are Needed!!

Part-time evening and weekend hours are available in the Plymouth/Canton area.

GReat for students and those re-entering the job market. Call Today!

CORPORATE PERSONNEL SERVICES 261-1120

NO FEE EOE

CAREERS!!

ACCOUNTING CLERK
Stable accounting backgrOund, data entry & good 10 key experience.

SECRETARY
WordPerfect 5.1, typing 60+, banking experience a plus. North suburbs.

TECHNICAL SECRETARY
Research & defense firm needs experience with MacIntosh, MacDraw, heavy graphics, good phone skills & typing.

FINANCIAL SERVICES-CSR
Life & health insurance, heavy computer, typing 50wpm, license a plus. Great company.

SALES SECRETARY
Bright & able to work independently, will handle office responsibilities. Need WordPerfect & Lotus. A leader in community/school activities.

Additional positions available
Evening appointments available
ALL FEES COMPANY PAID
PERMANENT STAFF
Farmington Hills/Livonia
737-5750
Southfield: 552-9060
Troy: 585-2720
An Equal Opportunity Employer

CLERICAL HELP needed part time in the Novi area. Please call Mr. Green at 348-5640

clerical

IF YOU HAVE THE SKILLS KELLY HAS THE JOBS

Kelly Temporary Services has immediate long and short term assignments for a variety of positions:

Receptionists/
Switchboard Operators
- Minimum of 6 months experience
- Typing minimum of 35 wpm
- Excellent phone manner

Word Processing Secretary
- WordPerfect experinece helpful

Data Entry Operators

For more information call:
Livonia 522-4020
I-96 Officenter
33133 Schoolcraft

Westland 326-5590
896 Wayne Rd.

KELLY Temporary Services

Equal Opportunity Employer M/F/H

CLERICAL JOBS AVAILABLE NOW!
Temporary/Long term assignments.
Call EmploymentGroup 583-1919
An Equal Opportunity Employer

CLERICAL - Manufacturing Company has full-time position in Customer Service Dept. Duties include: Data entry, invoicing & part orders. Computer experience, organization and communication skills a must. Excellent benefits. Send resume to: BELANGER, INC., P.O. BOX A, NORTHVILLE, MI 48167

CLERICAL/OFFICE
Marketing Force, a Rochester based marketing company, seeks Assistant Coordinators to work 25-40 hours per week - $6.00 per hour. Duties include: quality checking forms for completion and accuracy, telephone audits, mailings, etc. Applicants should be detail oriented and have a professional phone manner. For for information call Mon. - Fri., 9am-5pm, 1(800) 666-5634 Ask for AD# 1076-2-485.

Clerical Opportunities

(Part-time/Full-time)

SOURCE ONE MORTGAGE SERVICES CORPORATION (formerly Fireman's Fund), a leader in the mortgage banking industry is proud to annouce our new JOB OPENING HOTLINE!!

For information regarding our current job openings please call...

(313)488-7JOB

We offer a competitive salary & benefit package.
An Equal Opportunity Employer

CLERICAL, PART-TIME
Aptitude with figures. Typing. Flexible hrs. 20 hrs. weekly. Redford.
532-7530

CONTROLLERS ASSISTANT
Unique opportunity for degreed accountant. International company needs dependable individual.
Call Dona at UNIFORCE 646-7660

CUSTOMER SERVICE
Weekends only. Choice of Saturday schedule. Call Clare at UNIFORCE
473-2935

DATA ENTRY
A major credit information company has an immediate full time opening for a data entry person. Typing speed of at least 50wpm required; previous work exprience with credit reports helpful. Pleasant work environment and non-smoking office. Benefits package offered. Please send resume & salary requirements to:
Ms. Frey
CBR, Inc.
31700 W. 13 Mi - Ste 112
Farmington Hills, MI 48334

DATA ENTRY

Manufacturer seeks individuals with 6 mos.- 2 yrs. numeric data entry experience. Must be detail oriented, accurate & able to work with minimal supervision. Send resume to:
HR/DEC
P. O. Box 5545
Plymouth, MI., 48170

An Equal Opportunity Employer

COLLECTIONS
Self motivated individuals will find unique opportunity with major expanding financial institution. $7.50/hr to start. Call Colleen at UNIFORCE 646-8500

COMPUTER ENTRY
International advertising services company needs detail minded individual. Two shifts. $5.75/hr.
Call Doris at UNIFORCE 473-2932

CUSTOMER SERVICE
Creative department needs your experience interacting with major clients. $5/hr. Call Cora at UNIFORCE
357-0641

CUSTOMER SERVICE REPRESENTITIVE

A major credit information company has 2 immediate full time openings for customer service representatives. Typing speed of at least 45wpm and previous phone experience, preferably in financial services such as banking, retail or credit information required. Pleasant work environment and non-smoking office. Benefits package offered. Please send resume and salary requirments to:
Ms. Frey
CBR, INC.
31700 w. 13 Mi. - Ste 112
Farmington Hills, MI 48334

DATA ENTRY CLERKS
qualified individuals must have a minimum of 10,000 keystrokes/hour and have a working knowledge of Lotus. 464-7078
ETD Temporary Service
An Equal Opportunity Employer

DATA ENTRY & FILE CLERKS

Needed for long term positions. Good pay. WordPerfect experience a plus. Call to arrange an interview appointment. Don't miss this outstanding opportunity.
421-3448
BENCHMARK
Temporary Help

Data Entry Secretaries Word Processors

Numeric
50 WPM +
All Software

Variety of long & short term assignments in your area. Top pay & paid vacation are a part of the benefits we offer. Call today for more information.

Livonia 261-3830
Pontiac 682-4510

Personnel Pool

Temporary Help since 1946

DATA ENTRY/WORD PERFECT 5.1
Assistant to corporate executive. Excellent career opportunity for experienced individual. 585-5600

DISBURSEMENT ANALYST/ CREDIT ANALYST
Individual with strong accounts payable/receivable background needed for long term positions in Pontiac/ Farmington. Must have the following skills:
- General accounting/accounts payable knowledge
- Daycor/BPCS/Lotus experience
- Strong communication/telephone skills

Interested candidates call Elizabeth at 591-1100
ACRO SERVICE CORP.

DISTRIBUTOR in Farmington Hills needs mature part time person for telephone and general office, Mon-Wed. Will train. Call 12-5, 477-3103

ENTRY LEVEL secretarial/clerical for law firm. Hours & salary negotiable. Resume: 30600 Telegraph Rd., Ste. 3345, Birmingham, MI 48025

EXECUTIVE SECRETARY
International advertising agency needs your excellent skills and WordPerfect experience. To $9/hr. Call Sara at UNIFORCE 646-7661

FARMINGTON HILLS JR. Administrative Assistant

Suburban growing Fortune 500 company offers unlimited growth potential, super working conditions, and better than Big 3 benefits. If you can type 60 wpm., on the Lotus, call Shirley now. 851-3660.
SNELLING PERSONNEL SERVICES

FARMINGTON HILLS FUN JOB $15,000 FEE PAID

For a great place to work, with great hours, wonderful benefits, lots of variety and never a dull moment! This is the job for you! Typing of 55 wpm., please. Ask for Patty, 851-3660.
SNELLING PERSONNEL SERVICES

FARMINGTON HILLS HOT FOR 1992 FULL TIME OPENINGS

ALL FEES COMPANY PAID

Messenger Coordinatsor	$17,500
Legal Secretary	$24,000
Secy, Japanese speaking	$30,000
Receptionist	$14,000
Switchboard	$16,600
Legal Office Manager	$25,000
Word Processor Trainee	$14,560
Word Processors	$18,000
Entry Level	$13,000
Adm. Assist. to VP	$17,000
Environmental Secretary	$18,720

Want more money, better benefits, greater advancement potential? Look no further, we have more full time openings than applicants. Typing of 50. Call for an appointment. 851-3660.
SNELLING PERSONNEL SERVICES

HARD WORKING, self motivated individual to perform accounting, secretarial & general office duties. Pay commensurate with ability. 451-9790

FINANCE CLERK I
The City of Wayne is accepting applications to establish a Finance Clerk I eligible list, based on competitive examinations. Salary range $18,194 - $22,254. Must have high school diploma or GED, with courses in bookkeeping, computer operations and/or related subjects. Must pass a typing test (40 wpm minimum). Must have a minimum of one year experience in computer data entry, clerical and basic bookkeeping practices, human relations/communication skills dealing with the public. The City of Wayne is an Equal Opportunity Employer and minority candidates are encouraged to apply. Applications are available at the Personnel Department, City of Wayne, 3355 South Wayne Road, Wayne, MI 48184. Completed applications must be received in the Personnel Department by 4:30 p.m. on February 7, 1992.

FULL & PART TIME
Do you enjoy customer contact? Apply today for full or part time positions (salary commensurate with experience). First of America is Michigan's 2nd largest bank holding company with many opportunities for advancement.
Apply in person at First of America - Plymouth, 535 S. Main
An Equal Opportunity Employer

TITLE INSURANCE COMPANY
Located in Bloomfield Hills seeks motivated, mature individuals with at least 3 yrs. office experience & excellent mathmatical skills. Good benefits package. Contact
Mr. Rondeau at: 333-1999
An Equal Opportunity Employer

GENERAL OFFICE WORK
Part time 20-30 hrs/week. Typing, filing and order entry. Teltron Corporation, Livonia. 591-2244

GENERAL OFFICE IN LIVONIA
Full time position. Pleasant phone manner and good typing necessary. Computer experience helpful. Call: Mrs. Hunt 10am-3pm 473-7820

FARMINGTON HILLS FRONT DESK $16,640 FEE PAID

Automotive distributorship offers you opportunities! Work in a beautiful first class office, receive the benefits you need and invest in 401K. If you have "switchboard sizzle" and can type 50 wpm., you can start new in February. Call Carol, 851-3660.
SNELLING PERSONNEL SERVICES

FARMINGTON HILLS ADMINISTRATIVE ASSISTANT $19,000 FEE PAID

If you are looking for a chance for advancement, generous bonuses, and full benefits, this job is for you. Progressive suburban company seeking detail-oriented person. It would be a big plus if you have worked in aN automotive accounting department. Typing of 50 wpm. please. Call Phyllis, 851-3660.
SNELLING PERSONNEL SERVICES

FARMINGTON HILLS FRONT DESK RECEPTIONIST $14,000 FEE PAID

This is not just another job where you wait for the phone to ring. This position offers lots of variety and challenges. If you can picture yourself in a plush suburban office with the high profile position, excellent benefits and a generous vacation plan, call Janice now. Typing of 50 wpm. please. 851-3660.

SNELLING PERSONNEL SERVICES

FILE CLERK/OFFICE ASSISTANT
For 12 attorney firm in Bloomfield Hills. Experience required. Salary based ability. Send resume & salary requirements to: Office Manager, 300 E. Long Lake Rd., Suite 200, Bloomfield Hills, MI 48304

GENERAL OFFICE

Full time position with benefits. Good typing necessary. Apply in person, 9am-5pm at:
National Mortgage Corp. 6735 Telegraph, Suite 395, Birmingham.

GENERAL OFFICE CLERK
Plymouth area. Full time. Duties include banking, filing & deliveries. Reliable transportation required. Non-smoking office. Send resume to: Box 926, Observer & Eccentric Newspapers, 36251 Schoolcraft Rd., Livonia, Michigan 48150

IMMEDIATE POSITION - bright, energetic, strong personality to work front desk position, able to deal directly with people, must have strong phone communication skills.
Send resume to P.O. Box #530548, Livonia, MI 48153
or Call Manager at 471-0441

INSURANCE JOBS - $12-$25K. Property/Casualty, Personal & Commercial CSRs & Bond Clerk. Permanent & Temporary. Call or send resume:
KING PERSONNEL, INC.
1700 W. TEN MILE #125
SOUTHFIELD, MI. 48075
(313)423-7224

INVENTORY/INSIDE SALES COORDINATOR
OEM supplier located in Plymouth is looking for a hands on individual to work as a liason between our customers & plant to insure timely shipments & maintain inventory availability & records. Must have strong communication & computer skills. Knowledge of EDE for customer ASN & release requirements a plus. Sales experience helpful, but not necessary. Excellent benefits. Send resume to: Box #912, Observer & Eccentric Newspapers, 36251 Schoolcraft Rd., Livonia, Michigan 48150

LEGAL SECRETARY needed, temporary full time, to cover maternity leave. Small personal injury law firm. Mid February through the end of May. Ask for Debbie. 354-5990

JAPANESE BI-LINGUAL
International corporation needs candidate who speaks & writes Japanese with word processing & light bookkeeping skills. Call Sheila at UNIFORCE 357-0036

JOBS! JOBS! JOBS!

- Word Processing Secretaries
- Data Entry Clerks
- Receptionists

NEEDED IMMEDIATELY
CONTEMPRA
583-9500
BENEFITS NO FEE

KEYPUNCH OPERATORS
Start the New Year out right at Indata Corp. We are now accepting applications for full time positions on our afternoon shift in Livonia. Please call & schedule an appt. 422-5002

LEGAL SECRETARY - PART TIME
For Troy insurance defense law firm. 2 days per week. 1 year legal experience. Call, 649-1330

LEGAL SECRETARY - Minimum 5 yrs. experience, WordPerfect 5.0 required, experienced in corporate & estate plan document preparation preferred. Very good pay & benefits. Send resume & salary requirements to: Box #800, Observer & Eccentric Newspapers, 36251 Schoolcraft Rd., Livonia, Michigan 48150

LEGAL SECRETARY
Experienced
Flexible hours-Birmingham office
645-6236

LEGAL SECRETARY
part time, experienced, for Farmington Hills law office, flexible hrs.
855-8808

LEGAL SECRETARY
Partner in downtown Litigation firm seeking experienced secretary. Must have WordPerfect knowledge. Salary commensurate with ability. Reply to: Personnel Manager, 2200 Buhl Bldg, Detroit, MI 48226

LEGAL SECRETARY - Law office experience preferred but willing to train the right person. WordPerfect 5.0 skills required. Salary commensurate with experience (plus benefits). Send resume to: Robert S. Pavlock P.C., 27777 Franklin Rd., Ste. 1540, Southfield, MI 48034

LEGAL SECRETARY - PART TIME
3-4 days per wk for Farmington Hills law firm. 5 yrs experience, Word Perfect 5.0. 932-3500 ext. 247

LEGAL SECRETARY - Experienced WordPerfect 5.0, P.I. & domestic. Salary negotiable. Call 9:30-2:30, Farmington Hills. 851-7054

LEGAL SECRETARY - Birmingham, experience, litigation, WordPerfect, medical benefits, free parking, small dynamic firm. 540-7660

LEGAL SECRETARY
For Ren-Cen Law Firm. We're looking for a highly organized individual with 2 yrs. legal experience. Must have excellent Typing/Communication skills. Administrator, 259-8300

LEGAL SECRETARY for managing partner of Farmington Hills law firm. Civil litigation and business practice. Administrative skills, WordPerfect, non-smoking. Excellent salary, benefits & opportunity. 626-5000

LEGAL SECRETARY
Southfield law office, legal experience required. Business litigation/ bankruptcy/estate planning, typing 70-80wpm, WordPerfect 5.1. Contact Debbie (313)354-5540
a

LEGAL SECRETARY
ADMINISTRATOR
Highly skilled, 3-5 years litigation labor a plus. 2 attorney firm. Bloomfield Hills. Resume & salary requirements to: PO Box 7364, Bloomfield Hills, MI. 48302-7364.

LEGAL SECRETARY
SUBURBAN POSITION
Our client seeks highly skilled professional secretary with 2+ years litigation for partner position. Excellent salary. M/M, dental, disability, pension. Call Arthur Thomas, 355-4140

LEGAL SECRETARY - Southfield area law firm requires individual with wordprocessing and secretarial skills. Light experience required. Shorthand helpful. 540-4100

LEGAL SECRETARY

Must have Personal Injury Litigation and Word Perfect experience. Non smoker. Farmington Hills area. Ask for Mark 737-8400

LEGAL SECRETARY needed for Birmingham law firm. Must have corporate & litigation experience. Good salary & benefits. Call Donna 646-8292
An Equal Opportunity Employer

LEGAL SECRETARY/Receptionist
For Bloomfield Hills law firm. Minimum of 3 years legal secretarial experience. Knowledge of WordPerfect required: good interpersonal skills, grammar and proofreading abilities a must. Prefer non-smoker. Call 642-4585

LEGAL SECRETARY - Part Time
Experienced. Able to work independently. Word Perfect 5.1.
Days - Mon. & Wed. 552-0200

LEGAL SECRETARY
Farmington Hills. 1 girl office. $7.50 per hour. Some experience preferred. 855-0460

LEGAL SECRETARY TO $25,000

If working in a pleasant friendly atmosphere is important to you, this is your opportunity! Good skills and experience appreciated here. Call 464-0909.
SNELLING PERSONNEL SERVICES

LEGAL SECRETARY TO $25,000

2-3 years legal experience needed. Good organizational skills. Opportunity to advance. Lots of variety. Full company benefits. Fee paid. 772-6760.
SNELLING PERSONNEL SERVICES

LEGAL SECRETARY
Busy Southfield law firm has an immediate opening for a full time mature qualified Secretary with several years of responsible legal experience. We are looking for a dependable, productive, and flexible person with word processing and organizational skills. Grammar, punctuation and verbal communication skills are essential. Compensation commensurate with qualifications. Will consider only qualified applicants with resumes. Ask for Liz 354-1140

LOAN PROCESSOR
Minimum 1 yr. experience.
Will train.
Call 474-8470

MORTGAGE CLOSING CLERKS
6 mos. experience with mortgage documents. Long term. Southfield.
TEMPSTAFF 645-0900

OFFICE ASSISTANT
Energetic office is looking for an individual to do telemarketing & assist manager in day-to-day operations. Ideal candidate will have basic office experience, along with good communication & organizational skills. This is a 30-40 hour, Mon-Fri position. Apply in person at American Laser Plotting, 32900 Capitol, Livonia. Off of Farmington Rd., S. of I-96

OFFICE CLERICAL
Entry Level. Clerical/Data Entry, part time. Requires attention to detail-organization, computer training provided, typing test administered. Troy area. Please call, ask for Rebecca between 9-5pm. 435-4141

OFFICE CLERICAL
Experienced, dependable person for a one person office in Royal Oak. Responsibilities include answering phones, typing, IBM WP 50, billing, filing, etc. Must have good phone skills and work well with customers. Good benefit package. Send salary requirements and resume to: P.O. Box 9008, Walled Lake, MI 48390.

MORTGAGE PROCESSORS
Data entry, order title work. Long term. Sterling Hts./Southfield.
TEMPSTAFF 645-0900

NEEDED IMMEDIATELY

Accounts Payable/Receivable with Lotus 1-2-3. Long term position available in Livonia.
CONTEMPRA
563-5900
BENEFITS NO FEE

OEM MARKETING COORDINATOR
Dearborn based OEM supplier requires full time Marketing Coordinator. Strong communication and organizational capabilities are required. Second language capability in either Spanish, German or Italian. Familiarity with Macintosh or PC based word processing, desk top publishing and relational data base is required. Please send resume with salary requirements to:
Box 922, Observer & Eccentric Newspapers, 36251 Schoolcraft Rd., Livonia, Michigan 48150
An Equal Opportunity Employer

OFFICE ADMININSTRATION
Southfield Marketing Agency.
Individual to handle phone, light reception and general office duties. Keyboard and computer knowledge a must! Work directly with creative and account service personnel. Writing skills a plus! Entry level position with strong growth potential. Please send resume with salary requirements to: Box 916 Observer & Eccentric Newspapers, 36251 Schoolcraft Rd., Livonia, Michigan 48150

OFFICE ASSISTANT
Resonsible, detailed oriented person. Bookkeepering and computer experience required. WordPerfect preferred. Teamwork, strong organizational, and communication skills required. Mail Resume: Suite 165, 1335 Fifteen Mile, Sterling Heights, MI., 48312.

OFFICE HELP-part time to assist with sales figures. Good math skills a must. Resume to: 24449 Drake Rd.,Farmington Hills, MI. 48335

!! OFFICE MANAGERS !!
- TRAINING NOW
- AMBITIOUS, ENERGETIC
- IMMEDIATE OPENINGS
- $4000 PLUS, PER MONTH

373-6566

OFFICE MANAGER
For 2 evenings a week for Birmingham. Reply to: P. O. Box 35303, Detroit, MI 48235

PARALEGAL - PART TIME
Experienced in insurance work. 18930 W. 10 Mile, Southfield, MI 48075. 557-1688

PARALEGAL
Southfield based law firm is interviewing. Must have WordPerfect experience. 353-2860

PART TIME mature person needed for podiatry office. Typing & light secretary work & assisting doctor with patients. Send resume to:
Podiatry Office, 29538 Orchard Lake, Farmington Hills, MI 48334.

PAYROLL CLERK $18,000 FEE PAID

Busy suburban administrative office has immediate position for your payroll experience. Computer with Lotus needed. Outstanding benefits and 401K. Call Mark at 649-5900 or FAX resume to: 649-3526.
SNELLING PERSONNEL SERVICES OF TROY

PAYROLL CLERK
Full time position available assisting Payroll Administrator. Candidate must possess excellent number ability and be detail oriented. Some computer knowledge helpful. Will train. Benefits available. Please send resume with salary requirements to:

Mr. P. R. Thurm
P.O. Box 267
Southfield, MI 48037

OFFICE PERSONNEL
IMMEDIATE OPENINGS

Top Pay, Temp-Med Insurance, Holiday Pay, and Bonuses for your office skills! Call today for an interview!

WORD PROCESSORS - Word Perfect, Macintosh, Lotus, Multimate

RECEPTIONISTS/SWITCHBOARD - Rolm, Horizon, Centrex, or other

ACCOUNTING CLERKS - Accounts Receivable, Accounts Payable, Lotus

Livonia, 464-2100
Southfield, 352-1300

SNELLING TEMPORARIES

NEVER A FEE

PAYROLL CLERK

A major supermarket chain is seeking an individual with recent payroll experience with a knowledge of time card auditing essential. Personal computer experience desirable. General office skills helpful. 10-key calculator experience a must. Competitive salary & full benefit package offered. Send resume in confidence to Box 898, Observer & Eccentric Newspapers, 36251 Schoolcraft Rd., Livonia, Michigan 48150
An Equal Opportunity Employer

PAYROLL

long term assignment in Southfield. Control Data Payroll experience & taxes. $8-$9/hr.
#1 TEMPORARIES
274-4230

RECEPTIONIOST - 2 days a week for prominent, medium size Southfield law firm. Call Paula, Mon., Thurs. or Fri. only 354-3200

RECEPTIONIST
Full time. Must be well dressed professional with good phone & typing skills. Call Mike 348-4300

RECEPTIONIST SECRETARY for Bloomfield Hills lawfirm. Tues. & Fri. only. Must have good phone skills, knowledge of WordPerfect 5.1 & dictaphone experience. 647-4440

RECEPTIONIST
Major design firm desires your front desk experience with Rolm or Dimension and energetic personality. To $7.50/hr. Call Ruth at UNIFORCE
646-7664

RECEPTIONIST
For 12 attorney firm in Bloomfield Hills. Experience required. Salary based ability. Send resume & salary requirements to: Office Manager, 300 E. Long Lake Rd., Suite 200, Bloomfield Hills, MI 48304

RECEPTIONIST/SECRETARY
Immediate full time opportunity. Organizational skills a must! Responsibilities include: answering busy, multi-line Merlin telephone system & clerical duties. Must be non-smoker, bright, high energy personality, possess excellent communication skills & ability to work as a team player. Excellent fringe benefit package includes master medical, optical, dental & profit sharing plan. We are a rapidly expanding rehabilitation services corporation.
If you are interestd in growing with a leader in the health care industry, send resume in confidence to:
MEDI-SPEECH SERVICE
Outpatient Rehab Agency
Personnel Department
755 W. Big Beaver, Ste. 404
Troy, MI 48084-4903

RECEPTIONIST - PART TIME
for progressive Birmingham Salon. The Ginger Group 645-2767

RECEPTIONIST NEEDED: For busy, Southfield Ophthalmology practise. Experienced desired, but not necessary. Full-time. Call between 9am & 3, Mon-Fri, 352-2806

RED WING TICKET WINNERS

Tracey Regal
43539 Arbor Way
Unit #160
Canton 48188

Howard & Sunny German
2009 Lochmoor
Grosse Pte. Woods 48236

Please call the promotion department of the Observer & Eccentric before 4 p.m. Friday, to claim your free tickets.

591-2300, ext. 2153

Congratulations!

ROCKERS TICKET WINNERS

Hunter Family
19524 Dalby
Redford 48240

Malcolm MacKay
624 Larchmont
Westland 48185

Tom McCall
31035 Rosslyn
Garden City 48135

Barbara Harlow
16694 Westbrook
Livonia 48154

Please call the promotion department of the Observer & Eccentric before 4 p.m. Friday to claim your free tickets.

591-2300, ext. 2153

504 Help Wanted Office-Clerical

PHONE ORDER PROCESSERS
Heavy customer contact. Light record keeping. Part time after 5pm. Could lead to full time for the right person. $12 per hour earning potential. Will train the right people. Great position for students, homemakers, retirees. 476-7355

RECEPTIONIST
1 full time or 2 part time positions needed for busy Birmingham office. Phones, some typing, mail and other duties. WordPerfect experience a plus. Must be mature and dependable. Send resume and salary requirements to: Anatec, 30000 Telegraph, Suite 200, Bingham Farms, MI., 48025, Attn: T.N.

RECEPTIONIST/SECRETARY
We seek an experienced receptionist for our organization. Qualified candidate will have excellent WordPerfect 5.1 and Lotus skills, and a professional personality both on the telephone and for greeting visitors. We offer a competitive salary and complete benefit package including a 401K Plan. Please send resume to: FUJI DIETEC CORP., 37676 Enterprise Ct., Farmington Hills, MI., 48331.

RECEPTIONIST/SECRETARY
Must know WordPerfect. Part time 10AM-3PM, Mon.-Fri., Southfield area. 358-3940

RECEPTIONIST
Southfield law office. Telephone experience professional appearance, light typing. WordPerfect 5.1 knowledge helpful. Debbie (313) 354-5540

RECEPTIONIST/SECRETARY
Answering phones, typing, & transcription for small insurance agency. Full time position, good benefits, experience a plus. Call Jeff 355-9600

RECEPTIONIST
Telephone duties include typing, filing & misc. general office in Bloomfield Hills. Word processing experience helpful. $5.50 per hour to start. Good benefits. 338-4980

RECEPTIONIST - part time for real estate office in Bloomfield Hills. Mature person with pleasant phone voice, typing necessary, multi line phone system. Fri. afternoons & weekends, experience a plus. Ask for Linda Smith, 646-6000

RECEPTIONIST - West Bloomfield Corporation seeking mature, responsible receptionist with secretarial skills to answer phones, type, file. Much contact with the public. Day, evening, and weekend hours. Send resume to Box 944 Observer & Eccentric Newspapers, 36251 Schoolcraft Rd., Livonia, Michigan 48150

RECEPTIONIST MEDIA SALES
Major media sales office needs a competant receptionist who will handle telephone, mail, light typing, etc. Excellent opportunity for advancement. Interested applicants please forward resume & salary history to: Turner Broadcasting, 600 Ren Cen Center, Ste 1270, Detroit, MI 48243. Attn: Anne Marie

RECPETIONIST
Approx. 20 hrs./wk. Mon, 1-6, Wed., 1-8, Fri., 1-7:30pm. Please apply in person: Peter's Place for Hair, 887 E. Maple, Birmingham.

RECEPTIONIST
$16,000 TO START

THE POSITION:
Enthusiastic, businesslike, professional Receptionist.

THE CANDIDATE:
Conscientious self-starter with excellent telephone manner & the ability to handle customer relations via good phone skills. Must have previous multi-line switchboard experience & proven secretarial skills including wordprocessing.

THE COMPANY:
Nationwide company headquartered in W. Bloomfield

THE REWARDS:
Excellent starting salary, life & health care coverage, paid holidays & vacations, professional work environment, tuition reimbursement &
Send resume in confidence to:
BOX #930
Observer & Eccentric Newspapers, 36251 Schoolcraft Rd., Livonia, Michigan 48150

SECRETARIAL
Two secretarial positions open for property management firm. Requires typing, ability with numbers, Lotus or comperable computer knowledge and organizational skills. Benefits. Please send resume with salary requirements to:
Ms. R. Crest
P.O. Box 267
Southfield, MI 48037

504 Help Wanted Office-Clerical

RECEPTIONIST/TYPIST
needed part time for a voc rehab firm. Must type 50-60 wpm, phone experience helpful. Salary based on experience. Send resume to: W.S. Rehabilitation, 26011 Evergreen, Ste. 300, Southfield, MI 48076, Attention: Clerical Dept.

RECEPTIONIST WANTED for busy Troy office. Professional appearance, good communication skills necessary. Hours Mon-Fri, 9:30am-6pm. Salary $13,000 per year plus benefits. Send resume to: Office Manager, 201 W. Big Beaver, Ste 1010, Troy, MI 48084

RECEPTIONIST/SECRETARY
Experience with computer/word processor & dictaphone required. Good telephone & typing skills a must. Understanding of real estate contracts a plus! Contact LaKritz-Weber & Company, between 8:30-5:30pm. (313) 353-8494

RECEPTIONIST/ WORD PROCESSOR
$14,500 FEE PAID

Love word processing? This fast paced position in a suburban location has immediate opening for your typing of 50 wpm., WordPerfect and front desk personality. Great benefits including tuition refund. Call Mark at 649-5900 or FAX your resume to: 649-3526.
SNELLING PERSONNEL SERVICES OF TROY

SOUTHFIELD LAW FIRM
needs Secretary with legal experience, good skills, wordprocessing, non smoker. Please inquire Mrs. Lieberman 357-3550

SECRETARIES needed to work long, short and temp-to-perm assignments in Livonia, Westland and Farmington Hills. Excellent pay. Call today to begin an exciting assignment with ETD Temporary Service 464-7078
An Equal Opportunity Employer

SECRETARY
(DEPARTMENT)

Immediate opening for an energetic, detail oriented individual with a minimum of 2 years secretarial experience to join our corporate marketing team. Reporting to the Assistant Director, the incumbent will prepare for meetings, typing all correspondence/minutes & provide other customer service functions. Requirements include typing 50wpm, strong communication skills, knowledge of word processing & great customer service skills. Excellent benefits package & pleasant work environment. Reply to:
SECRETARY
P.O. BOX 2227
SOUTHFIELD, MI. 48037

SECRETARY
For Troy automotive parts distributor. Immediate opening for energetic enthusiastic person. Typing, filing, computer knowledge. Lotus 1-2-3 helpful. Send resume to: John R. Spring, Co. 1757 Larchwood St. Troy, MI. 48083. Attention Vicki.

SECRETARY - for dispatch office. Part time working to full time. will train. Good pay. Immediate opening. Call Mon-Fri. 477-9696

SECRETARY FOR SOUTHFIELD LAW Office. Excellent typing skills required. Call Mr. Erlich, 355-2046

SECRETARY
For well established, 4-secretary Bloomfield Hills Law Firm. Typing (65wpm's) & Word Processing skills (WordPerfect) a must! No previous legal experience required. 647-5111

SECRETARY
Growing company is seeking an enthusiastic, well organized individual with word processing and minimum 3 yrs. office experience. Potential advancement for the right person. Permanent and full-time with benefits. $14 to $16,000/year. Office moving to Novi mid-summer. Send resume to: Cheryl, 17117 W. 9 Mile, Suite 325, Southfield, MI 48075

SECRETARY - Immediate opening with Southfield manufacturer. Good telephone, Personal Computer and follow skills a must and supervisory experience a plus. Excellent working conditions and benefit package included. Please send resume to: Office Manager, P.O. Box 2020, Southfield, MI., 48037-2020.
An Equal Opportunity Employer

SECRETARY
Light bookkeeping, typing, general office skills. Must have experience. Call 834-0200

SECRETARY needed for property management firm. Heavy phones, typing 55 wpm, Word Perfect 5.0/5.1 preferred. Send resume and salary history to: KMC, P.O. Box 864, Bloomfield Hills, MI 48303-0864

504 Help Wanted Office-Clerical

SECRETARY
New opportunity for experienced individual with word processing skills needed for growing high tech firm. To $8/hr. Call Gloria at UNIFORCE 473-2931

SECRETARY -- part time for small Plymouth manufacturing company. Flexible hours. Benefits. Call 451-2011 for appointment

SECRETARY
PART TIME

Minimum 20 hours per week, flexible schedule. Word Perfect/Dictaphone required. Apply in person: On Tuesdays or Thursdays, 8 AM. - 1:30 PM., at K mart Corporation, Headquarters Personnel, 3100 W. Big Beaver, Troy, MI., 48084.
An Equal Opportunity Employer

SECRETARY/RECEPTIONIST
CPA firm in Southfield seeking experienced individual in secretarial & various office duties including typing & word processing. Reply to: Garmo & Co., 17520 W 12 Mile Rd., Suite 100, Southfield, MI 48076

SECRETARY/RECEPTIONIST
Advanced Wordperfect 5.0/5.1 a must. Other software beneficial. Business proposals, correspondence & telephones. Respond to: Box # 914, Observer & Eccentric Newspapers, 36251 Schoolcraft Rd., Livonia, Michigan 48150

SECRETARY/SALES ASSISTANT
for registered investment advisor, (stocks & bonds). 3 mornings per week. Adding to staff. WordPerfect 5.1. Must like variety & be attentive to detail. Royal Oak, 435-2900

SECRETARY/SALES
State Farm Insurance Agency
Mature person who enjoys working with people, prefer insurance experience. Please send resume, with salary requirements, to:
786 Edgemont Run, Bloomfield Hills, MI., 48304.

SECRETARY
(SENIOR)

International service organization seeks a professional individual to provide secretarial support to the Internal Audit Director. Qualified candidates must have a minimum of 3 years secretarial experience, typing 55wpm, shorthand 70wpm, word proceesing background & outstanding organizational skills. Knowledge of PC speadsheets a plus. We offer a competitive benefit package & pleasant work environment. Interested applicants should forward resume & salary requirements to:
SENIOR SECRETARY
P.O. BOX 2227
SOUTHFIELD, MI. 48037

SECRETARY
Southfield construction/property management company is seeking experienced individual with excellent organizational communication and typing skills. Must be proficient with Word Perfect. Send resume with salary requirements to: Secretary, P. O. Box 5071, Southfield, MI., 48086.

SECRETARY
Southfield real estate firm seeks Receptionist/Secretary with excellent telephone, word processing/typing skills. Send resume to: P.O. Box 70, Southfield, MI 48037-0070

SECRETARY- Spanish Speaking
For medical export company with computer skills. Flex time. Send resume to: M.E.E.I., 45031 Grand River, Novi, MI 48375-7006

SECRETARY TO $9/HR.
Part time. 24/hrs/wk. No benefits. Sales office, type 45 wpm, 473-7210
Steven J. Greene Personnel

SECRETARY
Troy real estate office seeks experienced individual with excellent organizational & communication skills. Must be experienced with IBM Wheelwriter and take shorthand. Send resume to Box 936 Observer & Eccentric Newspapers, 36251 Schoolcraft Rd., Livonia, Michigan 48150

SECRETARY WANTED, Westland area. Individual for part time general office including phones, typing, filing, and good people skills. Some computer experience desired but not required. Reply to: P. O. Box 9247, Livonia, MI 48151

SECRETARY/ WORD PROCESSORS
Needed for short & long term assignments. Must type 55wpm & have computer experience, WordPerfect 5.0/5.1, Lotus 123, & dBase 3 & 4 preferred, general office experience required. Ask for Elizabeth, 591-1100
ACRO SERVICE CORP.

SWITCHBOARD OPERATOR needed to answer a Merlin phone system with 20 incoming lines. Experience a must. 464-7078
ETD Temporary Service

SWITCHBOARD/RECEPTIONIST
for fast paced downtown Birmingham office. Experience and sharp phone skills required. Call Mon. thru Fri., 9am-4pm: 645-0650

TELEMARKETING
Immediate openings for people with telephone sales/survey skills. Must have reliable transportation & able to work in Plymouth area. 528-8100

TELEPHONE RESEARCH
Telephone survey positions immediately available for dependable pleasant people. Accurate typing. Two shifts. $5.50/hr.
Call Carol at UNIFORCE 473-2934

TYPIST/ SWITCHBOARD OPERATOR
Large social service agency in Southfield. Good clerical communication & typing skills (50wpm). Energetic person. Pleasant environment. Good benefits. Resumes only attention: J. Gold, 29699 Southfield Rd., Southfield, MI 48076-2063 EOE

WORD PROCESSING SECRETARY
International company requires dependable skills for executive offices. To $9/hr. Call Sharon at UNIFORCE 646-7663

WORD PROCESSOR - secretary. Executive shared offices group. Experienced and customer service oriented. 3 days/wk. 8:30-5. WP 5.1 required. Southfield 262-1401

WORD PROCESSORS
Immediate position in Southfield for qualified person with Word For Windows on the IBM. Call Bartech Personnel Services 567-1900

WORD PROCESSORS

Immediate positions in SOUTHFIELD and TROY for qualified word processors with Displaywrite IV and who types 50 wpm. Call Bartech Personnel Services 567-1900

504 Help Wanted Office-Clerical

TITLE INSURANCE COMPANY
located in Bloomfield Hills.
3 positions available:
- 1 Closing Processor
- 2 Closing Officers.

Excellent benefits package.
Contact Mr. Rondeau at: 333-1996
An Equal Opportunity Employer

TROY ADVERTISING AGENCY seeks congenial, professional secretary with proficiency in WordPerfect 5.1, phone skills and dictaphone. Call Joyce 641-0400

TYPIST, Part-Time
For Southfield based law firm. Afternoons 4-7pm. & must have WordPerfect experience. 353-2960

505 Help Wanted Food-Beverage

ACCEPTING APPLICATIONS
BAKERS SQUARE NOW HIRING
- COOKS TO $8/HR
- SERVERS TO $12/HR
- JANITOR TO $9/HR

Apply in person at
the following locations:
Birmingham - 825 Bowers
Canton - 5946 Sheldon Rd.
Oak Park - 26660 Greenfield
Warren - 13602 14 Mile
Westland - 36101 Warren Rd.

BARMAID
Some cooking involved. $5 an hour plus tips. Ypsilanti area. Call ask for Sandy 10am-5pm 483-8420

BAR STAFF, WAIT STAFF, COOKS
DOORPERSON
Apply within after 6 PM.
Reisers Keyboard Lounge
1870 S. Wayne Rd., Westland
728-9330

BUS PERSON
Round Table Club in Plymouth. Must be 18 or older. 453-1632

COOK - full time. Applications being accepted 1-3pm: Presbyterian Village, 32001 Cherry Hill, Westland.

COOKS, DISHWASHERS, Prep cooks & Salad bar attendants. Apply in person: Elias Bros., 20600 Haggerty Rd., Novi.

COUNTER DELI HELP
prefer experienced, full or part time, flexible hours. Apply within or call: John or Joe at 478-2345

DAY HOSTESS
Approximately 15 hours per week. Clancy's Bar & Grill, Farmington Hills. Call 477-7177

DINING ROOM SUPERVISOR
Mayflower Hotel in Plymouth. Management experience required. 453-1632

DISHWASHER
Mayflower Hotel, 24-30 hours a week. Must be available to work weekends. 453-1632

DISHWASHER/STOCK
Daily, 12-3. Great for retiree or homemaker with school child. Livonia: 464-0500

DISTRICT MANAGER
TO $50,000 + BONUS

3/yrs multi unit management experience fast food or full service restaurant. Local district. National chain. Excellent benefits
473-7210
Steven J. Greene Personnel

EMBASSY SUITES SOUTHFIELD
The areas leading hotel has immediate openings for the following positions.
- ASSISTANT DIRECTOR OF CATERING
- BANQUET SUPERVISOR
- HOST/HOSTESS
- SERVERS
- LINE COOKS (Experienced)
- PREP COOK
- ROOM ATTENDANTS

Please respond by application or resume only to:
EMBASSY SUITES
SOUTHFIELD
28100 FRANKLIN RD.
SOUTHFIELD, MI. 48034
An Equal Opportunity Employer

EXPERIENCED SANDWICH MAKER
for deli, part-time days. CALL AFTER 1:30PM. Livonia. 525-9116

FAMIE'S CHICKEN
Assistant Managers. Must have experience. Offers opportunity for future advancement.
Call Steve at, 288-6700

GOURMET CHEF
with experience in Italian Cuisine. Full and part time. Call Phil at: 855-3993

GRILL COOK & DISHWASHER
Part time. Apply in person
BILL KNAPP'S Farmington Hills
36650 Grand River 478-3540

HELP WANTED - For food processing plant in Livonia. Mon. thru Fri. Part time/full time. Good pay. Call between 9am-12pm. 471-0461

HELP WANTED
GRILL COOKS & PANTRY
Full time, Plymouth area.
Call: 453-7272

HOST PERSON
Apply in person 2-5pm:
Sweet Lorraine's Cafe in Southfield
On Greenfield, N. of 12 Mile

LINE COOK
LesAuteurs on American Bistro, now hiring, one highly-motivated, professional Line Cook. Start immediately. Must apply in person at: 222 Sherman Drive, Royal Oak.

MANAGEMENT PERSONNEL
To cover Birmingham, Clawson & Southfield areas. Excellent salary. Experience preferred but not necessary. Call for appt. between 1pm & 4pm Mon. thru Fri. 646-1375
Kentucky Fried Chicken

MANAGEMENT POSITIONS
for restaurant in W. Bloomfield. Excellent opportunities.
Call Phil 855-3993

METROPOLITAN MUSICAFE
Farmington Hills
Now accepting applications for
Wait Staff, Bar Staff
Kitchen Line Cooks, Dishwasher, and Bussers
Apply in person at
326 W. Fourth St., Royal Oak

NOW HIRING
Day Wait Staff. Experience preferred. Please apply in person at: 21300 Novi Rd., Northville.

NOW HIRING Waitstaff, days & eves.. Experienced preferred. Also Hostpersons, days & eves.. Apply within, between 2pm-5pm, Mon. thru Fri., Shield's Bar & Pizzeria, 25101 Telegraph, Southfield.

PART-TIME HOME STYLE COOK POSITION
Available. Weekends. Call Lois, Westland. 729-3946. EOE.

505 Help Wanted Food-Beverage

Restaurant

WE'RE COOKING UP OPPORTUNITIES...

...at the new Romulus Marriott/Metro Airport! Right now we have several positions available for dependable, highly-motivated Restaurant professionals. We seek:
- Food Servers
- Food Runners
- Hosts/Hostesses/ Cashiers
- Room Service Servers
- Line Cook

We offer competitive wages, outstanding benefits and an exceptional work environment. For immediate consideration, Apply in person Mon., Jan. 27, from 9am to 1pm, OR Tues., Jan. 28, from 1-4pm at:
ROMULUS MARRIOTT
Human Resources Office
30559 Flynn Drive
Romulus, MI
Equal Opportunity Employer
Minority/Female/Handicapped/Vet

STEAK & ALE PLYMOUTH
Is now accepting applications for:
- Lunch & Dinner Wait Staff
- Cocktail Wait Staff
- Hosts/Hostesses
- Service Assistants
- Dishwashers

STARTING FROM $6-$5 PER HOUR
Apply in person Mon-Fri 2-4pm
40347 ANN ARBOR RD.
(at I-275)

THE MOOSE PRESERVE NOW HIRING!! COOKS

Good pay, flexible hours, good benefits. Apply in person, Mon.-Fri. between 2-4PM, or Tues & Thurs. between 6-8PM, at 2395 Woodward, Bloomfield Hills.

WAIT & BUS STAFF
Experience a must. Full and part time for W. Bloomfield restaurant. Call Phil 855-3993

WAIT PERSON
Family style restaurant. Lunch hour & weekends. (Plymouth/Northville area). Contact: Bob 420-2124

WAIT PERSON - full time
Good tips ($30-$70).
Deli island, Southfield.
Call for appointment. Sam 358-0668

WAITPERSON.
Round Table Club. Fine dining experience required. 453-1626

WAITSTAFF
for Livonia restaurant opening soon
522-2940 - 538-0787

WAITSTAFF needed: Apply in person Mon. thru Thurs. 4pm-8pm at Pogo's, Golden Gate Shopping Mall, 8663 Lilley Rd., Canton.

WAITSTAFF
Part time. Flexible hours.
Excellent working conditions.
On The Tee 476-5193

506 Help Wanted Sales

A CAREER IN REAL ESTATE SALES WITH US IS A "REAL JOB". Our programs and support systems are so effective we guarantee you a minimum annual income of $25,000 with unlimited potential.
DON'T GAMBLE WITH YOUR FUTURE. CALL ME TODAY!!!
SUE KELLY 644-4700
REAL ESTATE ONE, INC.
Bloomfield - Birmingham

A CAREER IN REAL ESTATE SALES

With us is a real job. Our programs and support systems are so effective we guarantee you a min. annual income of $25,000 with unlimited potential.
DON'T GAMBLE WITH YOUR FUTURE
Call me Today! - Pat Phillips
559-2300
REAL ESTATE ONE, INC.

ACCOUNT EXECUTIVE SALES
Career opportunity with southeastern Michigan's largest supplier of hightech telecommunications equipment, networks, and software. Highest commissions in the industry with bonus, profit sharing, 401-K retirement plan, medical/optical/dental insurance. Car allowance, and expense reimbursement.
Call Bob Olsen at 489-0148 extension 351 to arrange an interview.

ADVERTISING SALES
Long term position with progressive real estate publishing company. Unbounded commission structure. Send brief letter about your candid career intentions/aspirations to: 138 N Saginaw, Pontiac, MI 48342

A GREAT PLACE TO WORK!
REAL ESTATE ONE, INC.
PLYMOUTH - CANTON
Chart your course for real estate success. Work with an office managed by a CRB*
(Certified Real Estate Brokerage)
$25,000
Guaranteed Minimum Income.
Call Today.
Joseph P. Meinik CRB, CRS
455-7000

AN OPPORTUNITY to surround yourself with beautiful fine art in a natural outdoor, wildlife setting. If you are outgoing, enthusiastic & enjoy pleasant conversation with people, you may be qualified for a permanent part time sales position at the nationally known:
WOODEN BIRD ART GALLERY
12 Oaks Mall Location
Jim Farkas. (313) 344-1121

ARE YOU open minded & relate well with people? Secure your future with international marketing company. 10 to 15 hours, not an hourly position. Call: 458-7659

ATTENTION - Olen Mills is now hiring for part time evening phone sales. Must be a self motivated and goal oriented individual. If you enjoy talking on the phone call Mon., Tues., or Wed., between 4 & 9pm. 261-1654 Or, 459-6613

ATTENTION SALES ASSOCIATES
Experienced or New
Discover the
Coldwell Banker Difference:
- Four Commission Plans
- Referrals/Relocation
- Best Buyer*/Best Seller* Systems
- Accredited Training

For a personal interview contact:
JACQUELINE STEUER
737-9000 477-4353
COLDWELL BANKER
Schweitzer Real Estate
19 Offices
Expect the best*

A WORLD WIDE marketing network expanding in 1992 and seeks Asian & European contacts. We will train. Call 24 hr. message. 458-9633

CALLING ALL TELEMARKETERS
Put your exuberant personality to work for you. We have several job openings for February. Positions available in the Tri-County areas. Come in now to be interviewed so you can be sent out on assignment FIRST!
528-8454
FUTURE FORCE
TEMPORARY HELP SERVICES
NEVER A FEE

CEO'S, REPS, Managers. Entrepreneurs, Business owners, I have financial independence & control of my own time, if you want the same things this may be for you. Call Bob 662-4033

COSMETIC SALES - position available, full or part time, for cosmetic sales person in retail cosmetic/gift dept. Experience preferred, full time benefits available, apply Warren Prescriptions, 32910 Middlebelt at 14 Mile, Farmington Hills 855-1177

506 Help Wanted Sales

AUTO SALES
LARGE METRO GM Dealership is currently interviewing for New and Used Car Sales Positions. Applicant must be aggressive, hard-working, and have a strong desire to succeed. Excellent inventory, good benefits & working conditions. Contact Eric Wheeler - Sales Manager.
HOLIDAY CHEVROLET
30250 Grand River
Farmington Hills 474-0500

BE DYNAMIC, SELL MEAT
Average weekly income $900/$1600/week. Company vehicle. We are expanding. Call Mr. Corey 10-4: 313-623-2600

BILLION DOLLAR GLOBAL MARKETING CORPORATION
with 40% growth during '90-'91 fiscal year. Urgently looking for business & marketing support from qualified professionals seeking financial freedom & future economic security. Business, marketing, and recruiting experience beneficial. Call: 458-7745

CANVASSERS/DOOR KNOCKERS
$200-$600 per week possible
NO RECESSION HERE
American Building Systems
557-3000

COMMERCIAL BUILDING materials supplier seeking an experienced Inside Sales Rep to maintain existing business as well as develop new accounts. Salary plus benefits. Please send resume to: P.O. Box 214735, Auburn Hills, MI 48321

DIRECT SALES MANAGERS
Wanted for a nationwide company with tremendous increases. High weekly profits, bonuses, & more! Call Mrs. D. for an interview, between 9am-3pm, 563-2223

DRIVER SALES
6 People Needed
$600-$900 Per Week
No Experience Necessary
Willing To Train
- Company Vehicle
- Medical Insurance
- Weekly Bonus

Call Mr. Thomas after 10am
471-5696

EARN up to $300-$800
Part time/mo., $2000-$5000 full time/mo. No investment, No financial risk. Call Linda 394-1001

ENJOYABLE FULL or part time position for someone who has a pleasing personality. Experience in teaching helpful. Parents, teachers, ministers do well with us. EOE 981-0444

ENTRY LEVEL SALESPEOPLE
Needed to begin immediately. Full-time positions available in the Westland/Redford/Mt. Clemens/Warren areas. Designated territories and mileage reimbusement. Seeking motivated individuals with the ability to cold call. Paid training. Please send resumes & salary history to:
HUMAN RESOURCES DEPT.
P.O. BOX 4908
TROY, MI 48099

EVERYONE EATS! SELL MEAT!
Midwest Co., looking for 6 motivated people. Our staff makes $800/$1600/week. Call Mr. Robbins 10-4: 313-243-4004

EXCELLENT OPPORTUNITY in Educational Sales. Full or part time. Commission. Salary if you qualify. For Interview, 478-2419

EXECUTIVE SEARCH
Do you need to replace income due to corporate layoff or cutback? If you enjoy recruiting, training, new market development, and sales, join Troy-based international company. For appointment, 244-8200 Ext. 204

EXECUTIVES/ENTREPRENEURS
$100,000 plus opportunity
Environment and education are 2 of the fastest-growing industries in America. International marketing company seeking key people for sales/management. For appointment, call G & M Distributors, 421-8280

EXPANDING FURNITURE Retailer in need of sales & management trainees. Experience helpful. Call Larry 255-0450

EXPERIENCED Cosmetic Sales. Energetic, personable. Friendly atmosphere. Training Available. Full or part. Weekends. Call Julie 349-2662

FAST PACED jewelry store needs energetic, experienced salespeople.
- Full & part time positions available.
- Hourly plus a substantial commission program.
- Flexible hours.
- Benefit package includes - profit sharing, paid vacations & more.

All replies kept confidential. Call 937-0160, ask for Barb.
MURRAY'S JEWELRY
REDFORD, MI.

FLUID POWER ACCESSORY & Lubrication Outside Sales Position. Must have some fluid power & sales background. Send resume to: Unitrol Corp., 3301 N. Lapeer, Auburn Hills, MI 48326

FREE
Pre-licensing class. Looking for individuals who are energetic, willing to learn, & are self-starters for a rewarding career in real estate. We have an excellent training program. Please call for Wayne County, Kathy O'Neill 348-6767. Oakland County, Dennis Cohoon 474-3303. West Bloomfield/Lakes area David Caputo 360-0450.

ERA COUNTRY RIDGE REALTY
*small materials charge

GROWING WHOLESALE distributor seeks experienced persons for telesales with data entry. Great growth potential. Salary plus benefits. Call Mr. Fleischer at 357-4500

506 Help Wanted Sales

FOOD SALES MANAGER $40K
Call Jack or Dee, 524-1500 or resume to Personnel Data Agency: 1205 E. Big Beaver, Troy, MI. 48083.

Free Career Night
Learn about a career in sales with the rock of real estate networks. Join us Tuesday, February 4, 1992 at the Novi Hilton, Haggerty Rd. North of 8 Mile at 7:00 pm. For reservations or information, call Colleen at 421-5660.

The Prudential
Harry S. Wolfe, REALTORS
Independently Owned and Operated

FREE LANCE Sales Person wanted for typesetting company. Knowledge of printing/typesetting helpful. Compuprint Graphics 582-8211

FURNITURE SALES
We've got customers! We need self-motivated people to sell them. We offer great pay, benefits & outstanding work atmosphere. Join the winning team at Gardner White Furniture. For interview call Ed or Stan, Mon. thru Fri., 10am-5pm:
357-1380

GROWTH GROWTH
SALES MANAGEMENT

We are expanding. A multi-million dollar food company seeks agressive sales representatives. No overnight travel. We offer PAID MEDICAL BENEFITS.

You need sales experience or college degree.

Management Opportunities available.

All resumes will be personally reviewed. All inquirires will be kept confidential.

Send to:
PRIME TIME MARKETING
38600 Van Dyke - Ste. 140
Sterling Heights, MI 48312

HARDWARE SALES
Person for retail sales position dealing with plumbing, hardware and lighting products. Full time position. Salary negotiable. Benefit package. Call Phil at Tels-Warren Lumber Co., Dearborn Hts. 563-2190

HARD WORK!
Real Estate One has a Sales Associate position available for a hard working career oriented individual. $40,000 plus potential.
Call John Bellfuss at 261-0700
REAL ESTATE ONE
An Equal Opportunity Employer

INSIDE SALES
Immediate opening for outgoing, aggressive self starter who likes people. Must be disciplined & motivated. Sales experience preferred, will train. Qualified leads provided, excellent commission structure. Paid vacation, benefits.
Dorsey Business Schools 595-1540

INSURANCE
Major multi line insurance company seeking to expand its marketing operations in Livonia, Westland, Plymouth, and Canton areas. Excellent financial and benefits package for qualified candidates. Candidates should have college degree or business experience. Send resume to:
R.J. SMITH
P.O. BOX 219
WAYNE, MI 48184

EXPERIENCED in fine jewelry sales. Permanent part time. Must be available days and evenings. Rose Jewelers, Rochester, 652-2400

MANAGER TRAINEES
$1500 per month. National Corp. expanding, benefits include: 2 paid vacations, bonuses & corporate management training. For interview call: 422-8223

INTERESTED IN SELLING REAL ESTATE?
Experienced agents, ask about our 100% program. In Livonia, call:
DAVE SNELL
462-1811 453-3138
COLDWELL BANKER
Schweitzer Real Estate
19 Offices
Expect the best*

Join the professionals at Real Estate One!
Our programs and support systems are so effective we guarantee you a minimum annual income of $25,000 with unlimited potential.
Don't Gamble With Your Future
Call Dan Elsea: 646-1600

506 Help Wanted Sales

HANNAH ROSE
We are looking for people who:
- Know what it means to give outstanding customer service
- Have an eye for fashion
- Want to bring fun & enthusiasm to our party
- Truly believe the customer always comes first

WE OFFER:
- The chance to make excellent pay
- Great group of people to work with
- Competitive benefits package
- Excellent employee discount policy
- The training you'll need to be successful with us

HANNAH ROSE, the newest fashion store in town, located in the Bloomfield Plaza (Maple at Telegraph), has openings in part-time & full-time sales. Only those interested in helping us make HANNAH ROSE famous for customer service need apply. Call Karen, Mon. - Fri., between 9:30am-4:30pm at 855-8855

MARKETING PROFESSIONALS & Full/part time Retailers. Excellent opportunity with fast growing company. 1-800-673-1647

MARKETING REPRESENTATIVE
Do not apply unless you possess one of the following qualifications:
- Medical Office Management
- Computer Know-How
- Marketing Experience

Salary + commission. Send resume: 30400 Telegraph, Suite 383, Bingham Farms, MI 48025

MARKETING/SALES PERSON needed to procure new accounts for rapidly growing medical facility. Great opportunity for an energetic, aggressive individual with a positive attitude. Commission and bonus structure offering high income potential. Send resume to: Box 902, Observer & Eccentric Newspapers, 36251 Schoolcraft Rd., Livonia, Michigan 48150

Mortgage Loan Originators
Source One Mortgage Services Corporation, the nation's second largest mortgage banker, has immediate openings for commissioned loan originators.

Candidate must be an aggressive self-starter with a successful sales background (preferably in real estate or financial services) interested in an exceptional income opportunity. Responsibilities include the origination of conventional & government loan programs.

Our loan officers are not self employed & enjoy a compensation plan that includes draw, commission, bonus & "major corporation" employee benefit package.

Call (313)488-7140 today or apply in person.
Human Resources
SOURCE ONE MORTGAGE SERVICES CORPORATION
(Formerly Fireman's Fund Mortgage Corporation)
27555 Farmington Rd.
Farmington Hills, MI 48334
Equal Opportunity Employer M/F/H

MOTOROLA 2-WAY RADIO dealer seeks an aggressive sales person with experience. Salary plus commission. Benefits. Send resume & salary history to: ESC, 127 Adams, Ann Arbor, 48104

NASD REGISTERED REP with 2 years + experience to work at Bloomfield Hills investment firm. Please call W. Schwartz at 644-2701

PERSONNEL AGENCY OFFICE SERVICES RECRUITER
Challenge, reward and unlimited earning potential are yours if you are a good communicator with sales experience. We offer draw, commission, benefits and bonuses. Call Bernice Fromm at Snelling Personnel Services. 464-0909.

PROFESSIONALS ONLY
The district office of Arbonne International, founded in 1979 from Arbonne, Switzerland is looking for professionals to represent a totally superior skin care product line in the positions of Consultant, District Manager and Area Manager. Rewards include: cash commissions, overrides, bonuses, Mercedes Benz cars and meetings and seminars throughout the US and abroad. A unique opportunity to be financially independent. If you are willing to work 20-35 hours per week call Mon. thru Fri. between 10am-7pm to discuss this exciting opportunity. Schedule an appointment and receive your free samples of Arbonne (313) 661-6595

REAL ESTATE CLASSES
Learn how to obtain your Michigan Real Estate license. Our classes are taught by experienced professionals. State of the art facility. Day and PM classes available. $125 includes tuition and materials.
For more information call during business hours:
1-800-989-2121

ROZ & SHERM
Aggressive, experienced individual with strong background in high fashion sales needed full time for shoe department. Good salary, benefits including Blue Cross & dental. No evenings or Sundays. Excellent opportunity for the right person.
Call Karen Mon. - Fri., 9-5pm at 855-8856

506 Help Wanted Sales

REAL ESTATE SALES
$25,000 Guaranteed! If you always wanted to start a career in real estate, but felt you couldn't take a chance on a lower first year income, now is the time to get started. Call Tricha at 348-6430 to find out about our guaranteed income program, and start immediately in a career field of unlimited potential. REAL ESTATE ONE. EOC

RECRUITER TRAINEE $30K
Call 524-1500. Or resume to Dee or Jack: Personnel Data Agency, 1205 E. Big Beaver, Troy, MI. 48083.

RECRUITER TRAINEE $30K
Call 524-1500 or resume to Dee or Jack. Personnel Data Agency: 1205 E. Big Beaver, Troy, MI. 48083.

Retail SALES ASSOCIATES (Full-Time)

Excellent growth opportunity! Retail sales experience preferred. Dependability and good communications skills a must.

As an established, expanding company, we provide competitive salaries and benefits. If interested in a position at our Livonia Mall store, please contact Mr. Lanstra for an appointment.

476-7070
MEYER JEWELERS
Equal Opportunity Employer

$50K 1st YR.POSSIBLE/PART TIME
Marketing authentic french designer perfume and Swiss made skin care products. Call for appt. 356-6283

SALES
Account executive for growing multi-office temporary help service. Business to business experience required. College preferred. Salary low-twenties plus commission. Send resume. Personnel Box #1531, Birmingham, MI 48012

SALES/ ENTRY LEVEL

Wallace knows the most successful sales people have thorough product knowledge, outstanding sales skills and the ability to build a loyal client base. As a leader in the multi-billion dollar business forms and computer supply industry, our commitment to provide innovative products and services has resulted in 30 years of dynamic sales growth.

We're searching for solutions-oriented, ambitious Sales Representatives to support existing clients and develop new business in the Detroit area. Once you've established a winning track record with us, you'll be on a fast track to a variety of management roles to challenge your sales and leadership skills. The ideal candidate will have a four year degree, preferably in Business, excellent interpersonal skills, and follow-through abilities. Previous sales experience would be a plus. Wallace offers an outstanding compensation and benefits package.

Call (313) 462-2011 or send a resume to: Jeff Grayson, Wallace Computer Services, Inc., 17187 N. Laurel Park Dr., Suite 207, Livonia, MI 48152.
Equal Opportunity Employer M/F

WALLACE COMPUTER SERVICES

Sales Manager Trainee
National organization is looking for management candidates willing to work hard and be trained. Management experience preferred, but not necessary. Call Lisa Dumas at 356-7111
REAL ESTATE ONE
An Equal Opportunity Employer

SALES PEOPLE NEEDED NOW!
Sales Managers-Needed Yesterday!
Trainers & Instructors - Help!
Part & full time positions. National Marketing company opens new office in Troy. Grand opening for Michigan Feb. 7. Sales & Management dream. Call, 637-3024

SALES REPRESENTATIVE
Opening for full time Sales Rep. to sell a new exciting home improvement product. Must be motivated, organized and have phone/direct sales experience. Salary, plus commision. Resume to: 70 S. Squirrel, Unit E. Auburn Hills, MI., 48326

SUCCESSFUL MULTI OFFICE Real Estate Company seeks experienced Corporate Caller-Relocation Department. High powered individual to seek out new & maintain existing corporate accounts. Base salary & commission potential. Marketing & Real Estate backround required. Send resume to: Box 940, Observer & Eccentric Newspapers, 36251 Schoolcraft Rd., Livonia, Michigan 48150

TECHNICAL SALES OPPORTUNITY
Environmental consulting and contracting firm seeking proven sales leaders. Excellent salary, commission, and benefits. Will provide training. Sales experience necessary; environmental science,

506 Help Wanted Sales

SALES MANAGER
Energetic, creative Sales Manager experienced in P.O.P. and Advertising industry. Technical knowledge of sheet-fed silk screening and lithography on paper and plastics a must. Send resume to: MLM, 1579 S. Telegraph, Bloomfield Hills, MI., 48302.

SALESPERSON EXPERIENCED in landscape supplies. $7-$8 per hour. Call Noble's Landscape Supplies 474-4922

SALES REPRESENTATIVE
Exciting position in new company for enthusiastic individual to provide sales & public relations on a commission basis. Send resume to: Director of Marketing, P O Box 9053, Farmington Hills, MI 48333-9053

SOLICITORS NEEDED to work in Garden City area, evening & weekend shifts available. If your are enthusiastic, like working short hours for high income (average about $8 an hour), can start now, then call Mr. Edwards after 12 o'clock daily for an interview 522-0056

TELEMARKETERS
2 bright, hardworking individuals needed for telephone work. Please call Rose at 476-1511

TELEMARKETERS
10-20 hours per week.
$6 per hour + bonus. Days.
Knollwood Cemetery: 495-0400

TELEMARKETERS - Experienced with selling background. Hourly rate plus commission, Livonia location. Call Sue 591-4595

TELEMARKETERS
Advertising sales, statewide publication. Commissions exceed $500 weekly. Full time days. 552-8700

TELEMARKETERS
Hardworking, energetic individuals, 5pm-9pm. Great salary and generous bonuses. Rochester. 853-2880

TELEMARKETING positions now available. Part-time evenings, 5pm-9pm. Fun & easy. $7-$12 per hour earning potential. 476-7355

TELEMARKETING/INSIDE SALES
Position available with national leasing company. Previous customer service skills required. Marketing experience preferred, but not necessary. Please send resume to:
Personnel, PO Box 9066
Farmington Hills, MI 48333-9066

TELEMARKETING POSITIONS
For long distance phone service. Southfield area. 5pm-9pm Monday thru Thursday, 9am-1pm Saturday. $5.50-$6.50 per hour + commission 353-8749

TELEMARKETING
Part-time, immediate positions available for 6 top sales people. Must have 1 yr. in sales over the phone. Earn up to $12/hr.
Call Mrs. Taylor: 591-4566

TELEMARKETING
No experience necessary. $5 an hour to start plus bonuses and commission. Working hours: 9:30am-3pm. Livonia area. Ask for Debbie at 522-3773

TELEMARKETING...Have Friday & Saturday nights off! Are you tired of commissions that promise a lot, and never come through? We are offering experienced Telemarketers an honest job with a good salary and bonuses based on your abilities. No selling. Ask For Dan.
Before 4pm call: 542-7610
After 5pm call: 399-0136

TELEPHONE NOTIFICATION

- $7 per hour to start
- No selling required
- Company Paid Benefits
- Complete Training
- No experience needed

Full time day and evening positions available in our West Bloomfield Corporate Offices for hard-working individuals with excellent telephone personality. Must be enthusiastic, persuasive & enjoy talking to people around the country.

You will be contacting existing members regarding their membership.

Fitness USA Health Spas
737-7800
Mr. Thurman

TELEPHONE
SALES OPPORTUNITY
BUSINESS TO BUSINESS
We are looking for an inside sales person to contact & develop business with established customers. This is a new position in an established company so an enthusiastic, self starter with good self discipline is required. Extensive training combined with attractive compensation, benefits & long term growth opportunities. Office in Birmingham with a comfortable professional environment. Please send resume to PO Box #384, Birmingham, MI 48012

TELESALES REP
Part-time (30 hours week). Opportunity for experienced, aggressive telesales person to market industrial products (silicone sealants) to wide variety of customers nationwide. Position is located in Birmingham, MI. Compensation includes salary and commission.
If qualified, please submit resume including salary requirments to; Box #928, Observer & Eccentric Newspapers, 36251 Schoolcraft Rd., Livonia, Michigan 48150
Equal Opportunity Employer
Minority/Female/Handicapped/Vet

TIRE SALES/PART TIME
Growing Goodyear Store in Westland. Ask for John 721-1810

UNIVERSAL TRAVEL - Fast growing company seeking experienced telemarketers. $25-$50 per hour possible. Oak Park office. 968-8981

THE RIGHT CHOICE
A career in real estate affords you unlimited income, freedom to set your schedule, a challenging opportunity to help people, & much more!

THE RIGHT START
Let us help you get the right start with

FREE Pre-license Training
For Qualified Individuals.

Make The Right Choice!

Call Don Kamen in Livonia
462-2950
Call Darlene Shemanski in Plymouth
451-5400

QUALITY REAL ESTATE, INC.
BETTER HOMES & GARDENS®

TOP NOTCH Entertainment Agency seeks energetic, self motivator with great communication skills to sell live entertainment (bands, speakers, comedians, etc.) for corporate & private functions. Commission only. Fax resumes to: (313) 553-7661 Or call Kathy at Yesslan Music. (313) 553-4044

UNLIMITED EARNING POTENTIAL can be yours with Shaklee's proven program. Training every Tuesday, 7:30-9pm. 879-2182

506 Help Wanted Sales

Telemarketing
MEMBERSHIP SALES POSITIONS
Due to continued Sales success we are adding 12 new full time inside sales positions to our existing telemarketing center.

This Mon. thru Fri. position offers:
- 1:30-9:30 pm shift
- $9-$12 per hr. average +
- Commission (paid bi-weekly)
- Employer paid health care
- Paid Holidays
- Professional Sales Environment

JOIN IN OUR SUCCESS!!!
MILFORD MARKETING
540-5400
12 Mile/Telegraph Area

THE COMPUTER MARKET is rapidly expanding and Area now has openings for two inside sales persons and one outside sales person. Applicants should have strong understanding of PC/Software/Sales. If qualified please send confidential resume to: Area Micro Development, 23660-A Research Dr., Farmington Hills, MI 48335, Attn: Thomas Michaels.

TITLE INSURANCE
MARKETING REPRESENTATIVE
Oakland County area. Title insurance or related experience required. Salary, commission, + car allowance. Contact Tony Alcala or Joe Arcel: 855-9670

Up To $8/Hr.
Responsible mature persons for telemarketing positions. Full or part time, day or evening shift. Call 478-0092 for interview.

507 Help Wanted Part Time

ADVANTAGES of a Discovery Toys Business: Excellent earnings, flexible hours, be your own boss, training & support, and much more. Represent the best educational toys. Betsy Stanis, Manager. 661-5654

AFTER TEACHER needed at The Community House Early Childhood Center in downtown Birmingham. 644-6154

ASSISTANT TEACHER needed in loving pre-school program at the Jewish Community Center, Oak Park, 10AM-2:30PM, 5 days a week. Please call Barbara Skarf 967-4030

AVON/TELEMARKETER- Needed 2-3 evenings a wk. Supplement your income setting up appointments and lead generation. Call. 380-4926

BABYSITTER/TEACHER'S AIDE
Part time. Call the Plymouth YMCA 453-2904

BONAVENTURE SKATING CENTER
Farmington Hills is accepting applications for position of floor guard. Must be 18. Call 476-2201

CLEANING PERSON WANTED part time approximately 20 hours per week for Southfield area.
Call: 979-4970

CLERICAL POSITION. 9am-2:30pm. Previous office experience helpful. $6/hr. Mail resume: Bill, 31651 Schoolcraft, Livonia 48150

COUNTER/SALES HELP - Part time 30/35 hrs. a week. Great hours. Prefer food and/or yogurt experience. Apply in person only at Gourmet Yogurt Cafe, 4240 Pontiac Lake Rd., Waterford (across from Meijers in the Pine Tree Plaza).

DEMONSTRATE DISCOVERY Toys. Great opportunities for career, or just earn extra money. Decide your own hours. Call Kathy: 464-9196

DISCOVERY TOYS has openings for parents/teachers to demonstrate & sell quality educational toys in homes. Flexible & profitable. Pay off holiday bills & have fun! Call Sales Director, Debbie Cortellini 451-0006

EARN EXTRA CASH
Telephone advertising. $12 per hour earning potential. Mon thru Thurs., 5pm-10pm. Sat. 10am-3pm. 476-7355

GENERAL OFFICE CLERK - part time for Birmingham CPA firm. Flexible hours. For appointment call, 540-6600

GROUP INSURANCE OFFICE needs part-time clerical. Computer experience helpful. Mon., Wed., Fri., full days. Farmington Hills. 855-8055

HOUSEKEEPERS - part-time. Experience essential. Call 477-5307

JANITORIAL
Part time evenings, experience necessary. Livonia & Farmington Area. Call 833-4201

LADIES SELL UNDERCOVERWEAR lingerie at home parties. $50-$150 starting fee. Car needed. January Special. 349-6225

MARKETING RESEARCH
Part time positions open in Birmingham. No sales, strictly research. Day, evening, weekend hours available. 540-5332

MERCHANDISER PART TIME
If you are a former Cando employee please call Zoe at Retail Detail 1-800-268-8150

Novi Food manufacturer seeks part time day & afternoon help. Will train. Must be reliable. Call 348-8011

Office Work
PERMANENT
Maple-Telegraph Rds.

Unreasonable, fussy, overdemanding, semi retired real estate exec. needs 4 to 5 hr. per day secretary, clerical, bookkeeping, etc. Must have proficient computer and good all around office skills. Please send reply with resume to: Box 910, Observer & Eccentric Newspapers, 36251 Schoolcraft Rd., Livonia, Michigan 48150

PART TIME TELEPHONE SALES
International Marketing Firm
Telephone experience preferred but not essential. Must be engertic, dynamic & have an outgoing personality. Ann Arbor. Ask for Cindy 313-747-8224

AMATEUR PHOTOGRAPHERS
Full time & some part time. Excellent fringe, medical benefits also life & disability insurances. Your must have 35mm & lenses plus dependable economical transportation. Will train the right people. 476-7355

RECEPTIONIST, PART-TIME
Duties include: operation of switchboard, greeting visitors, use of business machines and other office duties. BELANGER, INC. in Northville. CALL 8am-5pm, 349-7010, ext. 218

TELEMARKETING
Earn $5.00/hour and up. See our ad under telemarketing in the General Help Wanted section, or call Livonia 421-7435 or Southfield 559-4330 after 6 p.m.

TOUR SALES
Join an exciting upbeat industry. We are seeking mature responsible persons for approximately 24 hrs. per wk. No evenings. Excellent remuneration plus travel benefits.
Apply in person: Can-Am Travel, 3000 Town Center, Southfield.

507 Help Wanted Part Time

PART TIME-Typing 60 wpm, telephone, light clerical duties, accurate, conscientious, for manufacturing company in Southfield. Resume to: Box 948 Observer & Eccentric Newspapers, 36251 Schoolcraft Rd., Livonia, Michigan 48150

PART TIME WOOD CUTTERS
Gift items, must have own equipment. Call Mon.-Fri. 10-5. 344-2511

PART TIME, $6-8 - in store distribution of special offer. Will train. Must have good appearance and outgoing personality. For Oakland and 12 Oaks Mall. 543-4500

WHOLESALE GIFT Company needs craft experienced people. Call Mon.-Fri., 10-5. 344-2511

508 Help Wanted Domestic

ADULT SITTER - after school til 11:30pm for one 12 year old. My home. $65/four days. Non-smoker. 454-9835

BABYSITTER - in our home. 3 days per week, 8am to 5pm, for 3 yr. & 6 month old. Oakland Twp. Call Diane office hours. 680-0770

BABYSITTER, mature, experienced. Part to full time for 2 children in my Birmingham home. References needed. Non-smoker. 644-4358

BABYSITTER - Mon. thru Fri., 7:30am-1pm for 2 children 5 yrs. old and 13 months. Non smoker. Reliable transportation. 681-1221

BABYSITTER NEEDED - Thurs and Fri, for 2½ year old & 2 month old. Experience and references required. Bloomfield Hills area. 642-9399

BABYSITTER NEEDED - My Westland home. Part time, Monday-Thursday, mornings only. Please call after 11:30am 729-7124

BABYSITTER NEEDED in my Birmingham home. 2½ yr old, Tues. & Fri. Must have own car. Light housekeeping. References. 644-7959

BABYSITTER NEEDED - Occasional. Great for Jr. High, High School Student or Grandma type. Nine Mile/Grand River area. Ask for Kim 8:30am-4:30pm 355-6117

BABYSITTER - Occasional weekdays & evening for one 2 year old. Somerset Park Apartments, Troy. 637-9716

BABYSITTER wanted in my home, Redford area, Mon-Fri, twin boys & 1 4 year old girl, very well behaved. Please call 9-5pm days 965-2913 or eves 533-6290

BIRMINGHAM professional couple with 2 school-aged boys needs mature person for housekeeping & after school care. Full time with some flexible morning hours. Must drive. Non-smoker, references. 540-0705 or 644-9145

BUSINESS MAN needs experienced live-in housekeeper to be available after school, make dinner & take care of the house. Must be flexible and have good driving record. References required. Call Sue from 8:30am-4pm. 355-6111

CARING Woman to care for my children in my Dearborn Heights home, 5 day week, start as soon as possible. Nancy, after 3pm 561-8402

CHILD CARE - experienced, non smoker for 2 yr old plus infant on the way. Full time in our Farmington Hills home. Own transportation, salary negotiable, paid holidays. References required. 258-8253 489-0175

CHILD CARE - Responsible, mature, non smoker to provide full time TLC in our NW Troy home, 3 children, references & own transportation a must. salary negotiable. 641-8681

CHILD CARE - 2 children, from 3pm-6:30pm Mon.-Fri, Farmington Hills. Pay negotiable. References required. Teenager preferred 477-7369

CHURCH NURSERY ATTENDENT
For Farmington Church. Must be reliable, mature, with references. Sundays, 8:15-12:15. 474-0584

CLEAN HOMES, Mon-Fri. Days. Own car, $5-$7 hr. Nice working conditions. Apply Tues.-Fri., 10:00-11:30 or 1:00-3:00. Parkside Plaza, 32340 Five Mile, Livonia.

DEPENDABLE, mature woman for occasional, before/after school child care for 9 & 7 yr olds, in our home. References. Eves, 261-7219

DOWNRIVER COUPLE seeks full time person to live-in, to assist Mother with in-home infant care. Competitive salary 876-0426

ENERGETIC Nanny needed, Farmington Hills, 9 mo. old, busy 4 yr. old, Mon.-Fri., 7:30-5:30pm. References, experienced/driver's license required. Non-smoker. 626-5213

EXPERIENCED Baby Sitter for one 8 month old child in my home. 2-3 days a week. References required. Call Susan 626-2790 or 442-7096

EXPERIENCED - Help care for female senior citizen. Light housekeeping, own transportation, non-smoker. Call after 6pm 644-0029

LIVE-IN CHILD CARE
Top salary and benefits. Child care for 2 young children, some cooking required. Mature, references, experience and drivers license required. Non-smoker. Birmingham. Call Mon.-Fri., 9am-5pm: 642-2140

LIVE IN HELPER for elderly woman. Mature, non smoker, references. Cooking, light housekeeping, 5 days, Southfield. 474-0173

LIVE-IN - LIVONIA. Female needed, non-smoker, strong, must drive, fluent English, with invalid care experience. References. $300/week. Sandra: 477-7440

LIVE IN reliable person to assist father with 5 year old who attends nursery school. Room & board plus negotiable salary. Farmington. 476-8807

LOVING WOMAN needed to care for 5 mo old, 3 yr old & 6 yr old after school. 8am-5pm, 3-5 days per week in my Novi home. 960-1585

MAIDS NANNIES & MORE! Nannies/Housekeepers, 1 year experience. Resume and/or letters of recommendation to: 29444 Northwestern Hwy., Suite L-200, Southfield, MI 48034.948-1956 or 357-5311

MATURE WOMAN to live-in w/65 yr. old female. Companion, caregiver. Room/salary provided. Dearborn/Inkster. Leave Message. 453-2949

MINI MAID, the cleaning professionals, are now hiring Mon. thru Fri., no eves., $5.25 hour plus bonus. 476-9810

SEEKING Full Time Nanny to care for our 2 yr. old, in our home (13 Mile & Telegraph area). Car & references required. Days 642-0500

NANNY WANTED - Energetic & creative, for infant & toddler. Must love children. Recent references required. Full time, Mon-Fri. 851-3934

NEED loving energetic woman to care for toddler-Wed., Thurs., some Fridays in my Bloomfield home. Non-smoker. After 6pm 626-5064

OLDER WOMAN OR College student to care for 3 children, ages 3-5-11, flexible hours, occasional evenings & overnight. 647-5006

HOME NURSING CARE
FIDELITY
Nursing Systems

Private Duty Nursing — 24 Hour Care — Screened & Insured
Live-in Companions — Facility Staffing — Ventilator Care
Therapists — I.V. Therapy — Insurance Billing

528-1223 Call 24 hours.
IN MI TOLL FREE, DIAL 1, THEN 800-626-7785
637 E. Big Beaver • Ste. 111 • Troy
JCAHO ACCREDITED

508 Help Wanted Domestic

PERSON to assist in care of children, Thurs afternoon & Sat. Position would become full time in summer. 645-9155

SITTER/Housekeeper. Own Car, school transportation, PM, weekdays, some weekends. 532-0689

509 Help Wanted Couples

APT. MANAGER COUPLE
Husband & wife team to manage luxury apartment community in Farmington Hills. Prior apartment manager experience a must. Excellent salary & benefits to right candidates. Call for appointment:
Kaftan Enterprises, Inc.
352-3800

ASSISTANT MANAGER COUPLE
Dependable couple needed to assist in management of apt. community located in Dearborn Hts. Maintenance experience required, good salary, apt. & benefits. Call
274-4765

CARETAKER COUPLE
Needed for beautiful apartment complex in Farmington. Salary includes apartment and utility allowance. 476-8060

CARETAKER COUUPLE
Warren area Hotel/Apartment complex needs caretaker couple. Call Hazel at 569-8880

MANAGER COUPLE
experienced in all phases of electrical, plumbing and small appliances. Good salary. Call 356-2621

511 Entertainment

ANY OCCASION
Pro DJ - 15 years experience.
Big band - Top 40. $150 & up.
474-8064

ATMOSPHERE Sound Productions
DJ Music Entertainment
Music for any & all occasions
For rates call: 567-2719 or 855-6617

CAROLE'S MUSIC FOR LIFE. Solo Pianist or Duo/Trio/Quartet. Bach to Boogie, Jazz & Classical. All Occasions. Lessons also. 851-3574

CHILDREN HAVING FUN
Make your child's dreams come true. Arrange a visit by their favorite character. 1-519-258-8126

'FIRST IMPRESSIONS' Band is now scheduling 1992 engagements. Professional, talented, & ideally suited for weddings & parties. 6 members, male & female vocalists, horns. Competitive rates. For information call eves, 459-5418. Days, 837-0445

GENERATIONS DJ'S
Music from the 40's to the 90's
Weddings, Parties, Lounges
Call Tim or Dan 261-7782

KEYBOARD ENTERTAINMENT
Festive music for private & company parties, cocktails, dinner or club functions. Having a wedding? Call mel Florence, 661-5622

MUSIC TO YOUR EARS
DJ for Weddings, Parties and Graduations. Video taping available. Call Dave, 669-5844

NINJA PARTY TURTLE
Children's Parties & Personal Appearances. Music, Games & Fun.
IVEY PRODUCTIONS: 543-6466

512 Situations Wanted Female

AAA HOUSECLEANING
Reasonable - Reliable
Free Estimates
Criss 647-5123 Toni 669-4233

ABSOLUTE CLEANING
Walls - Windows
Weekly and Bi-weekly
If your moving call us 557-2713

ABSOLUTELY the best cleaning done by 2 experienced housekeepers. References. Wayne Cty area. Call Deanna. 729-1765

ABSOLUTE QUALITY CHILD CARE
FOR NEWBORNS & TODDLERS
Special attention, love, play & fun!
Newburgh/Palmer, Westland.
Super9 References! 326-9567

ABSOLUTE QUALITY CLEANING
Reliable & Affordable.
Great References.
937-8206 or 533-5154

ALL OF THE things you're looking for in day care - lots of love & attention, fun filled play. Non smoking home. Teacher, Livonia522-2383

ALLOW US TO CLEAN your house, reasonable & reliable, please call:
Linda, 531-4369
Lisa, 531-5419

ARE YOU LOOKING FOR LOVING, reliable, experienced, close to home day care? If you are please call Sue. (5 Mile & Farmington area). 425-8244

A-1 HOUSE CLEANING
1 lady cleaning operation, available to clean homes. Dependable, Honest. References. 328-2986

BABYSITTER loving mom wishes to share love & care with yours. Experience & excellent references. 100% dependability. Garden City427-9749

BABYSITTING WANTED
5 days, 3pm-6pm. $5 per hour.
20 years experience.
(313) 669-8743

BETTER MAIDS CLEANING
We work dirt cheap.
Bonded and insured.
427-6735

CARING MOTHER with lots of TLC, toys & fun. Meals included. Merriman & Ann Arbor Trail. Prefer full time child. 427-6796

EXPERIENCED AND DEPENDABLE MOM
With Childcare Degree, will care for your child. Westland. 722-6979

CHILD CARE in my Birmingham home (Woodward/14 Mile). Weekdays, full time, $20/day with meals. Soon to be licensed. 649-0552

CHILDCARE-7 Mile/Inkster area. Any hours, any age. TLC. Will drop off/pick up from school. Non smoker & references. 531-8454

PERFECTIONIST - WILL clean your home or office with attention to detail. References. Call Chris 459-8536

CLEANER
15 years cleaning experience.
Will clean by week or other.
Excellent references. 397-0842

CLEANING. Experienced Professional. Weekly/bi weekly or daily. Honest & dependable. Own transportation. References. 273-0586

DAY CARE has openings for newborn or infant. 7 years experience. Dependable, reliable. Joy & Middlebelt area. 422-7471

EUROPEAN LADY
Will do house cleaning.
Good references. 40 years exp.
Call after 6pm. 842-3252

EUROPEAN LADY - wants to clean your home, also will iron. Own transportation, good references. Call Lidia, 841-0756

EXCEPTIONAL CHILD care provided for your infant through 4 yr. old. Toddler playground in fenced yard. References. Brigette 422-4939

EXPERIENCED, caring, dependable woman available for evenings and/or nights, child or senior care. Call 12 noon to 6pm only. 375-5521

EXPERIENCED, dependable & refined woman desires general cleaning. $30 per day. References & own transportation. 255-1400

EXPERIENCED MOTHER will babysit 1 infant or toddler in my Troy home. Rochester & Square Lake. References. Call, 879-2157

FUN LOVING Redford mom of 2 willing babysit 2-3 days/wk., lunch & snacks provided. References, Plymouth/Telegraph. 534-0662

GENERAL CLEANING WANTED
Small businesses only. Experienced. Trustworthy. Conscientious. Thorough. Excellent references. Reasonable rates. 525-9877

HOME MAID HOUSEWORK
Personalized housekeeping, honest & efficient. References. NE Oakland County. 313-795-0032

LOVING MOTHER of 10 month old will keep infant full time days. 10 mile/Telegraph area. Call: 358-1946

MATURE - dependable, efficient woman will clean your home, very meticulous, call Pamela 668-4104

512 Situations Wanted Female

HOUSECLEANING BY A PRO
Weekly or bi-weekly. Experienced with references. Rochester area. Call Terri at: 650-2737

HOUSEKEEPING BY ANN
Thorough versus speed. Dependable, bonded. Every other Mon, Tues, Wed. Prefer Birmingham, Bloomfield, Rochester. 373-1096

I DO GOOD, THOROUGH housecleaning, 9AM-1PM, also Sat. & Sun. 10AM-2PM. 20 yrs. experience. $50. First time $25. After 7pm, (313) 669-8743

LOVING Mother of one wishes to care for your children. Full or part time. Experienced with references. Infants welcome. Plymouth area. Call anytime 459-4164

MATURE EUROPEAN woman seeks full time position in professional environment as child care giver, housekeeper, home health aide, companion, home maker, etc. House acquired. Some medical skills. Reliable references. Own transportation. Valuable hobbies such as cooking, gardening, pet care, reading, art, useful in employment. Please call. 535-5418

MOTHER OF NEWBORN to care for your child. Your transportation. Meals Included. Toys, references. Westland area, Jacqui. 728-8371

MOTHER of three, has openings for day care, includes hot meals. Vicinity of 7 Mile & Middlebelt. 531-4105

MOTHER OF 1 would like to care for your infant to 2 years, in the Plymouth area. Full or part time, Mon-Fri. Contact Jeanenne at: 455-2727

MOTHER of 3 grown children wishes to care for infants or toddlers. Canton Area. Call 981-8052

MOTHER with love to share, provides nutritional meals, educational activities in a fun, non-smoking environment. Rochester. 375-5572

PERFECT HOUSEKEEPER - Will do personal assisting, cleaning, cooking & laundry. Excellent references. Possible live in. 827-9140

POLISH LADY
Will clean your house
2-3 times per week, morning hours.
313-254-0387

POLISH LADY would like to clean your house. Experienced and own transportation, flexible hours, references upon request. 875-5406

RELIABLE LADY wishes housekeeping work. 9 yrs experience. References. Northville, Novi, Farmington, Livonia areas. 326-8277

RETIRED RN
wants to care for new born, your home or mine. 647-5938

TRUSTWORTHY FEMALE will clean your home thoroughly. Hours flexible. References upon request. Rates negotiable. 352-0497

WESTLAND mother of 4 grown children wishes to sit pre-schooler weekdays. Your transportation. 729-2931

513 Situations Wanted Male

USAF MANPOWER MANAGER
Just retired. Seeking Management/Analyst position with firm that wants to improve productivity. Experience: auditing programs, developing standards, problem solving and contract comparisons. USAF will pay relocation. 689-9821

515 Child Care

A GREAT PLACE FOR PRECIOUS LITTLE ONES
Safe, loving full time care. Licensed, CPR, First Aid certified. Nutritious meals, music, art & lots of fun. Southfield Rd & I-696 area 552-9598

ANIMAL CRACKERS DAY CARE
Loving, quality licensed day care in my home. Creative play, arts & crafts & more. CPR. Excellent references. Farmington Hills. 661-4069

BEAUTIFUL HOME DAY CARE
(licensed) Farmington Hills area, has immediate openings for all ages. Please call Anne 553-9467

BEVERLY HILLS
CHILD CARE CENTER
Infants & toddlers, preschool & kindergarten. Ages 6 wks. through 6 yrs. Open from 7am-6pm. Non profit, serving nutritious meals.644-5767

BLOOMFIELD - fun filled days - infants thru age 4. 6AM-5:30PM. Full time available. Meals served, references. CPR & 1st Aide. 332-2727

CHILD CARE Center, Farmington. Enrollment openings, toddler room, age 2½ to 5. Small class size for individual attention. 476-7370

CHILD CARE PROGRAM - for ages 6 weeks to 8 yrs. of age. Certified Teachers. Part time & full time programs. Located in Livonia. 525-5767

DAY CARE HAS OPENINGS
For infant to 3 years
West Bloomfield
855-9747

FARMINGTON HILLS - family day care has openings, licensed & CPR trained. 9 Mile & Middlebelt 478-0904

LOVING HAPPY ENVIRONMENT
education programs/activities. Nutritious meals/formula. Open year round. References available. 6 wks-5 yrs. S. Livonia. 425-5723

LOVING MOTHER of TWO
has an opening in her day care in Garden City area. Licensed with state. Call: 525-5392

LOVING MOTHER
Licensed childcare in Canton home. Full time, 18 months or older. Wendy 981-5279

OXFORD CREATIVE LEARNING - licensed day care, in home. Certified elementary teacher, 10 yrs experience. Call Susie 548-0211

TLC & MORE
Provided in my Licensed Day Care home. 13 Mile & Evergreen. Infant thru 5 years. 647-7541

TLC PRESCHOOL is enrolling for winter, full & half day programs. FREE hot lunches, small class sizes, qualified staff. 427-0233

WARM, CARING EXPERIENCED Mother to care for your child in my Troy home. Long Lake & Livernois area. 689-2714

WESTLAND/CANTON - M & M Daycare. Loving family has 2 openings left for 18 month & up. Meals, activities, references, licensed 326-5686

516 Elderly Care & Assistance

A BETTER WAY...
Keep your loved ones at home
FAMILY HOME CARE
Nurse owned - operated
Qualified, Supervised, Insured health care personnel. 24 hour care.
Clarkston: 620-6877
Plymouth: 455-5683
Brighton: 299-5683

A Free Nurse Assessment
Visit in your Home
HOME HEALTH CARE
Screened, RN supervised, Insured
Aides Nurses
24 hours - 7 days
357-3650
HOME HEALTH PLUS

PRIVATE Room in cheerful family home. 24 Hr. Assistance, Dignity & Comfort. Licensed. Livonia. Call 532-3366

518 Education & Instruction

DANCE LESSONS
Ages 3-7. $4 for semi-private, $5 for private. Beech Daly & I-96 area. Miss Kelly. 533-6145

EXPERIENCED TEACHER OFFERS TUTORING IN READING
Grades 1 to 6
Call 422-8687

MUSIC LESSONS
In your own home. Piano and voice included. Contact K.G. Musical Services, 534-6100

TUTORING - Certified teacher, reasonable rates, all subjects & levels. A little extra help is sometimes all that is needed. 647-1937

TUTORING
1990 Barkshire Middle school Teacher of the Year, will tutor your child in any K-8 subject. 642-5314

518 Education & Instruction

EARN $10 - $15 PER HOUR
Train to be a bartender, learn by doing, job placement assistance. Pay tuition from future earnings.
CALL 313-557-7757, ext. 200
Professional Bartenders School

Guaranteed Scholarship
Money for college-bound students.
- Regardless of income
- Regardless of grades
- Plus $20K guaranteed loan
- Regardless of credit

To collect your scholarship money call 10am-8pm: 473-1300

PIANO LESSONS plus voice, organ, clarinet & percussion in your home. Popular & classical. All ages, piano rental available. The Assoc. of Music Teachers. 855-7030 or 525-0829

520 Secretarial & Business Services

BOOKKEEPING/TYPING SERVICE
Done in my home. We pick up and deliver. 15 years experience. 661-8343

HOME TYPING, WORD Processing. Small jobs - Large jobs - Bulk mailings, quotes on request. Plymouth/Canton area. 459-7289

KAROL'S PC
Speadsheet, Wordprocessing, Term Papers, Resumes, etc. 17 yrs exp. Your Secretary at home. 437-2543

522 Professional Services

BAD CREDIT?
You can erase negative information from your credit report legally. Call for free information, 24 hours. 1-800-662-3934

PERSONAL BUSINESS MANAGER at your home/office. Retired Ford Motor administrator to do your personal accounting, travel, social planning, correspondence. Birmingham, Bloomfield area. Part time. Call Helen at 737-8984

PROFESSIONAL TECHNICAL
Service Reports, etc. Medical, Engineering, Legal. Flexible rates. Call 626-1848

RESUMES FOR RESULTS!
Professional - affordable resumes and covers letters. Call Elysa at Basic Training 351-0707

RESUMES
Write, edit, print multi-format
American Computer Services
827-1200

THE RESUME CENTER
Professional resumes & cover letters starting at $19.95. Consulting, writing, layout, design. 24/hr. service 557-8566

523 Attorneys Legal Counseling

BANKRUPTCY: FROM $180 + Cost
DIVORCE : FROM $175 + Cost
SIMPLE WILLS: $50
Over 30 Years Experience
Nathanson & Nathanson, PC
356-7766 or 1-800-424-ATTY

REAL ESTATE ATTORNEY specializing in purchase agreements, closings, land contracts, tenant evictions. Call attorney R. Vanderwoude, Farmington Hills & Plymouth office. 539-3350

524 Tax Services

INCOME TAXES - for individual & small business. Done by experienced preparer. Reasonable rates. Call Laura, 422-8737

600 Personals

ATTENTION SINGLES
Singles Dances
Fridays & Saturdays
562-3160

CHRISTIAN DATING & FRIENDSHIP SERVICE
For free information packet
Call 1 (800) 829-3283

PRAYER TO THE HOLY SPIRIT
Holy Spirit, You make me see everything & show me the way to reach my ideals. You give me the Divine Gift to forgive & forget the wrongs that are done to me & You are in all instances of my life with me. I, in this short dialogue, want to thank You for everything & confirm once more that I never want to be separated from You, no matter how great the material desire may be. I want to be with you, my Loved One, in Your perpetual glory. Amen.
R. Esp.

600 Personals

"P.S., I LOVE YOU!"
VALENTINE SPECIAL - 15% OFF
The shop where romance doesn't stop. Surprise that someone special in your life with a romantic/adventurous rendezvous that you both will never forget! You choose from a variety of romantic settings, a bouquet of balloons, clue cards, reservations at a hotel & much more. 425-5952

Beauty & The Beast a fan club for the TV show. Monthly meetings, current news, info packet. Write: Love is the Answer, P. O., Box 371, Milford, MI 48381. 313-684-0929

I JOSEPH SERRA will not be responsible for any debts incurred by Deborah L. Serra, January 27, 1992.

MAY the Sacred Heart of Jesus be praised, honored, adored and glorified throughout the world, now and forever. Sacred Heart of Jesus pray for us. St. Jude, helper of the hopeless, pray for us. St. Jude, worker of miracles, pray for us. Say 9 times a day for 9 days, then publish. Your request will be granted.
R.Esp.

THANK YOU Sacred Heart of JESus and St. Jude for prayers answered. AMN & CPN

602 Lost & Found

FOUND - Black Lab, older adult female, no collar. Very friendly. 1/24. 13 Mile & Greenfield. 549-0412

FOUND: female, older, cat, well mannered, Farmington area. Or to a good home. 459-5010

FOUND - Large grey male tabby cat, 3 yrs. old, very friendly. House & litter trained. 16 Mile/Adams Area 540-7434

FOUND - Stainless steel tooling fixtures. Clawson, 1/21 542-2406

LOST: Coin purse, brown/tannish, in shopping cart at front of Krogers (Maple/Hunter, Birmingham). Reward! Call Carol D. 645-1848 644-7000

LOST: EYE GLASSES (man's) in case, at Plymouth Ice Festival on Mon. Jan. 20. Reward. 574-0798

LOST: Golden Retriever, 8 month old male. Inkster & Plymouth Rds. area. 422-3142

LOST - Grey & black long haired male cat, Long Lake/Rochester/Glaser Area. Reward 524-9256

Lost: Mixed Boxer, male, tan/white/black. Jan 20, Shiawassee Rd, between Inkster/Beech. 355-5678

LOST WALLET - Black with red binding. 541-2132

603 Health - Nutrition Weight Loss

HEALTH CONSCIOUS People this is your career opportunity. Part and full time. Car bonuses, profit sharing and benefits. Apply now. 953-9537

LOSE WEIGHT - STOP SMOKING
Satisfaction guaranteed. World famous Konicov method here soon. For details, see ad in the 1/30 issue of this paper or call 1 (800) 484-4072 (code 0161)

THERAPIST - Specializing in the treatment of eating disorders and excessive exercising. Call Marni Egrin, M.S.W. 642-6066

VIC TANNY Executive Club Membership, $150 yr. renewal, Franklin Racquet Club Membership, make offer 952-5652

VIP Vic Tanny membership. Only $550 with $50/yr renewal fee. $1200 value - all clubs & amenities. Reasonable. 474-6965

607 Insurance

LOW COST
NO FAULT
Auto Insurance. Tickets O.K.
Call, 478-7799

608 Transportation & Travel

AIRLINE TICKETS to Florida, W Palm Beach round trip from Metro. USAir 2/14, return 2/23, 4 tickets at $300 each. 433-3848

GOLF
ST. ANDREWS, SCOTLAND
VINGAKER SWEDEN
Singles/Couples July 23 - Aug 6.
Lodging - St. Andrews
University/Home stays Sweden.
Cost: U.S. $1900 per person.
Contact: Bill Cameron
(313) 522-2643

608 Transportation & Travel

AIRLINE TICKETS (2) - Anywhere in continental US or Frankfurt Germany. $900/best. 477-0293

LOCAL CASH BUYER
Northwest Flyerite.
459-8713

WANTED: Northwest airline 20,000 mile award ticket. 649-5638

700 Auction Sales

ANTIQUE AUCTION
SAT. FEB. 1, 1992 - 11AM
FURNITURE: Oak Welsh dresser, carved oak bookcase, Queen Anne oak settle bench, many pieces of American Victorian walnut furniture, oak armoire, American walnut corner cupboard, oak secretary bookcase, art deco buffet, farm table, Hitchcock type chairs, Windsor armchairs, plus many other items.
ACCESSORIES - Tin spice cabinet, pair of bronze Marley Horses, large flow blue platter, Vienna wall clock, wicker baby buggy, childrens items, Wavecrest box, crock by S. Hart, Fulton (N.Y.), mission style panel lamp, paintings & prints, Haviland china, leaded & stained glass lamps & windows, pottery & glass, plus much more!
RUGS - over 40 fine antique & contempory rugs in a variety of sizes.

The above is only a partial listing of items from 2 local estates plus consignments with the emphasis on 19th Century Victorian & Country furniture, with a wide variety of accessories.
PREVIEW BEGINS WED. JAN 29
10% Buyers's Premium

SCHMIDT'S ANTIQUES
5138 W. MICHIGAN AVE.
YPSILANTI, MI. 48197
313-434-2660 FAX 434-5366
OPEN 7 DAYS
Mon.-Sat. 9-5pm Sun 11-5pm

RJM PUBLIC AUCTIONS
Wed. Jan. 29th, 10:30am
JOSEPH BROWN CO.
8010 Fenkell, Detroit
Painting supplies & equipment, trucks, scaffolding, airless spray equipment, ladders, air compressors & more!

Thurs. Jan 30th, 10:30 am
SVEDEN HOUSE RESTAURANT
8525 Telegraph Rd. (at Joy Rd.)
Dearborn Heights
Complete kitchen and dining equipment & fixtures.

For more information please call
R.J. MONTGOMERY & ASSOC. Inc.
313-459-2323, Fax, 459-2524

701 Collectibles

ASSORTED SPORTS cards in 200 lots, includes rookies & stars, $12.50. For information: 595-4718

1957 AUTOGRAPH football entire Detroit Lions Team. Best Offer. Call 543-7551

DEPARTMENT 56 RETIREES
Dickens Village, etc. Buy, sell. 623-6664

OLD BOTTL

MARKET PLACE

707 Garage Sales: Wayne

ST. THOMAS AQUINAS SCHOOL indoor garage sale in school gym. Sat., Feb. 1, 10am-4pm. Ford Rd. & Evergreen. Some table rentals still available ($15). 271-4170

708 Household Goods Oakland County

ACCEPTING CONSIGNMENTS
Old or new. Furniture or Misc.
DE NEPHEW ROOM
26550 Grand River
Between Beech & Inkster
535-5600

If we don't have it, we'll find it, call Denise. Free inspection.

ANTIQUE OAK Bed (full size), 2 dressers, desk, Futon, two 10 speed bikes. 642-3942

BED - Full size, firm mattress, used only 6 months, like new. Call 960-1907

BED, queen size; 2 newly reupholstered 1940's settees (navy & peach); 1 sofa. Call 547-4099

BEDROOM SET - Pecan veneer, double dresser with mirror, chest, night stand $275. Queen mattress set with frame $75. 644-4049

BUNK BEDS: Red 2 beam frame, full bottom, twin top. Purchase Nov. 1991 from Art Van, paid $229, will sell $150. Leave message. 489-5924

CHILDREN'S bedroom sets: 1 bunk, dresser, pine; 1 twin bed, dresser, desk & hutch, solid oak. 661-0712

CHINA HUTCH
Lighted, exquisite. White with light green trim. $500. 549-5936

CONTEMPORARY Forcast charcoal gray sectional couch, good condition. 642-4075

CONTEMPORARY breakfast chairs (2), blonde wood, Domicile new, $40 each. 851-9650

DINETTE SET, 4 chairs, 2 with arms, round glass table top, chrome legs, good condition. 559-2753

DINING ROOM -Beautiful high quality dark mahogany curved glass corner china cabinet, $875. 852-1606

DINING ROOM SET: Oval table, with 2 leafs & pads. 6 high back chairs, china cabinet, coffee table. Excellent Condition! Eves, 642-4723

DINING ROOM - White of Mebane, table, 6 chairs, buffet, china deck. New $12,000 ½ price. Oak roll top desk, hand made w/chair, $700. Hummell collection, many pre-war figures, plates, 1971-1981, no boxes. 471-1422

DRYER, Kenmore, like new, $150. 2 dressers, $50 each. Server $75. Kerosene heater $20. Self storing front door, $150. 338-9379

EARLY AMERICAN Style - Queen size sleep sofa, excellent condition, $75. 650-8237

ENTERTAINMENT CENTER - oak, 4 pieces, 1 yr old, natural finish, $950 960-7433

ESTATE SALES
BY DEBBIE
Household, Moving, Buy Outs.
20% fee. One item to whole house.
538-2939

ESTATES LIQUIDATED
Moving or Just Selling
LET US DO THE JOB FOR YOU!
Living room, bedroom, dining room, antiques, china & crystal.
OLD OR NEW
WE'LL SELL IT FOR YOU
All your valuable goods displayed in our 10,000 sq.ft. showroom
3 blocks W. of Oakland Mall.
THE GREAT EXCHANGE
CONSIGNMENT CO.
1431 14 Mile Rd - Madison Heights
589-0390

GLASS dinette set, prints from $125-$500.. Rocker. 7 ft. Baker's rack, many small items. After 7pm 661-6843

HANDCRAFTED solid wood cedar chests, no veneers, no press board, various sizes, reasonable 358-3258

LAMINATE CABINETS, stack end tables, L-shaped sectional couch, $600 for all. Eves. 541-1428

LEAD CRYSTAL CHANDELIER: Empire Style. 18 in. diameter by 21 in high. $950. Call. 644-0403

LIKE new, young girls bedroom suite, 6 piece + single bed. Best offer. 788-9397

LIVING ROOM chairs, lamps, end tables, dinette set, microwave, misc. 542-6615

LIVING ROOM Set - Couch, loveseat, 2 chairs; brand new, cream/mauve, $800. Washer $25, misc. household items. 348-4364

MODERN BRASS/Beige Laminate: 3 piece wall unit, $450. 5 piece dining room, $200. Cocktail, end, sofa tables, $150. Like new. 477-4068

MOVING SALE
Furniture, antiques, glassware
625-8499

MUST SELL! Sofabed, tables, pictures, desk. All like new, reasonable prices. 347-1298

OPEN HEARTH, by Sears - Kitchen table, 4 chairs, 2 captains, $150. 661-4657

PINE, 5-piece twin-size bedroom set, excellent condition, $200. For more information please call Todd: 398-5094

SOFAS - 1 leather, 1 fabric, 2 coordinating chairs & tables. Formica kitchen table & 4 chairs. Other assorted pieces. 661-3545

SOFA TABLE - chrome base, beveled mirror top, 25" high 51" long 14" wide. $150, new $300. 333-2244

THOMASVILLE king bedroom set, bridge headboard with mirror/lights/side chests, triple dresser, oak, like new, $1500. 478-3056

To Our Classified Advertisers:

IS YOUR AD OK?

Please notify us if you find an error in your ad or if your ad failed to run. If you notify us on the first day it was scheduled to appear, we'll make a correction as soon as deadlines permit.

We want to give you the best possible service. But if you do not let us know of a problem the first day, it may continue to run incorrectly.

The newspaper will not be liable for failure to publish an ad or for a typographical error or errors in publication except to the extent of the cost of the ad for the first day's insertion. Adjustment for errors is limited to the cost of that portion of the ad where the error occured.

Please check your advertisement EACH time it appears and notify our Customer Service Department in case of an error.

591-0900
644-1070
852-3222

Thank You!

708 Household Goods Oakland County

PLAYPIT SECTIONAL, 10 pieces, black, $350. Waterbed with mirrored bookcase headboard, $300. Mirrored canopy waterbed, $1300 new, $550. All in good condition. 624-1321

SINGER
DIAL-A-MATIC
Zig zag sewing machine. Makes designs, appliques, buttonholes, etc. Repossessed. Pay off $54 cash or $6 per month. Guaranteed.
UNIVERSAL SEWING CENTER
2570 Dixie Hwy.
674-0439

REMODELING - Dark pine furniture, love seat, chair, ottoman, dry sink, end table & hutch, $700. Maple entertainment center, $100 478-3985

WALL UNIT: Light Oak bedroom set, 2 piece, Excellent condition. Costs, $3400, sell $1400. Also 5 piece dark mediterranean bedroom outfit, includes a queen motorized mattress. $850. Call between... 11am & 2pm, 776-7637

709 Household Goods Wayne County

BEAUTIFUL ANTIQUE table, 6ft, 6 chairs. Oriental cabinet. Hummels. Call before 3pm. 730-0631

BEDROOM SET - Kingsize waveless waterbed, double dresser with mirror, single dresser, 2 night stands, excellent, $900. 420-3471

BEDROOM SET - Queen size, dresser, mirror, night stand, $100. Call eves. & weekends 981-0169

BEDROOM SET 4 piece queen size, plus matching desk, brand new. $600/best. 836-6900 or 442-2925

BENCHCRAFT pub back style sofabed & loveseat, beige, $600 for both. 595-1301

BOYS BEDROOM Set, twin, 9 piece beautiful dark distressed wood, excellent condition. 455-8808

CEDAR CHEST- for a bedroom, (hope chest), dark wood, nice size, good shape, $145/best. 451-2973

CHINA CABINET
solid oak, excellent condition: $700.
422-3673

CONTEMPORARY Black cloth sofa with matching chair. Never used, asking $400. 462-2531

COUCH & loveseat, grey with red stripe, good condition, $400. Stereo cabinet, wood & glass, excellent condition, $60. After 5pm. 478-1614

CUSTOM BASTISTE Sheers, upper, lower, cafe & valance, 96" width, off white. $395. 730-0175

DINETTE SET-Pine. 5 pieces, 48" formica table with 12" leaf, 4 chairs. Excellent condition. $100. 525-1289

FREEZER, Almost New, icebox & stove, washer/dryer, living room & dining room set, 2 bedroom sets. All modern. 343-0199

GLASS TOP dining room table, 1 year old, like new. $400. Gross Pointe Park. 886-8916

LIVING ROOM - complete 6 piece traditional $500. Solid oak entertainment center $800. Poker table with 7 folding chairs $300. 591-7998

LIVING ROOM, excellent condition, white couch, 2 blue chairs, Provencial glass top pedestal coffee table, end table, & octagonal table. $500 takes all. 455-0454

MAGNAVOX Stereo, Italian Provincial cabinet, $35. Twin mattress & spring, $25. Recliner, $15. 455-8382

MAYTAG HEAVY duty washer and electric dryer, used 3 times, $700, white. Small Broyhill 2 pc. wall unit, $400. 420-0220

Peach Leather furniture, loveseat, sofa, matching glass top cocktail table. Very contemporary. $1,000. Call 344-4236

RECLINER, light brown tweed, good condition, $50.. Magnavox cabinet with radio & record player, as is, $50.. 425-9796

REMODELING SALE - everthing must go! Bedroom outfit, VCR's, Color TV's. Living room & Dining room. Washer & Dryer. 532-6616

SOFA & LOVESEAT - Neutral tones. Maple hutch, server, and pine tea cart. Excellent condition. 453-8234

THOMASVILLE cherry drop leaf dining room table, plus 18 in leaf, 2 arm chairs, 4 side chairs, $600 459-4111

TWIN BEDS & dresser, antique white, $250, excellent. Wood rocker, $50. 464-3407 or 464-2496

TWO rose glass lamps, $45, 3 brass & glass tri-level swivel-out tables, $125. 238-2431

WATERBED, king size, 4 poster with 6 drawer pedestal, semi-waveless, mattress pad & sheets. 535-7215

WATERBED, Queensize, brand new, with headboard, sheets, etc., paid $700, sell $450 or best. 362-5269

WHIRLPOOL IMPERIAL, large capacity, 18 pound washer & dryer, excellent condition. Super 2 yr. old couch/dual recliner, 425-0826

18th Century style, camel-back sofa, black tapestry print. Excellent condition. $750. 397-7081

710 Misc. For Sale Oakland County

ADJUSTABLE TRAVERSE drapery rods. 36" snowblower attachment. 338-7098

COMBI-LEXINGTON stroller & Baby Trend tandem stroller. Excellent condition. Best offer. 360-0925

JUKEBOX - Rockola Super Rocket, plays 45s, very good condition. 752-4230

2 JVC SPEAKERS, answering machine, image Writer printer, fan, JVC tape deck. 795-0730

ROCKWELL table saw, $95. Modern Office desk, $65. Oak microwave stand, $85. 682-6451

50,000 BTU spaceheater, 1 hp air compressor, Ford full size bedliner, $100 each. after 6, 624-6715

SUN CAPSULE tanning booth, new, $6500. Must sell $1500. Stack unit washer & dryer, $350. New cash register, $100. Grey formica bar/front desk. $250. 874-4951

TORO electric snow thrower, $25. Whirlpool 9800 BTU air conditioner, $50. 853-0323

WARD'S natural gas space heater, 40,000 BTU, like new, $195. 549-0722

711 Misc. For Sale Wayne County

AQUARIUM-75 gallon w/stand. All accessories. Everything you need but the fish.$300. Eves. 422-7407

COMMERCIAL Singer 680 Sewing Machine. Call after 6pm 476-7343

DETROIT TIGERS - looking for person(s) to share season tickets upper deck between 3rd & home. 365-2603

GAS STOVE excellent condition $75. Large capacity gas dryer $75. Dog kennel (airline) $40. 862-6515

SNOWPLOW 40" for garden tractor, $65. Snow tires (78-15, $35/pair or best to trade 532-4341

SPACE HEATER, Kenmore, 70,000 BTU, hooks up to natural gas. $75. Excellent. 721-2398 or 422-4229

SUPER Single waterbed, complete & all bedding, $100. 3 guitars & amplifiers. 425-7257

712 Appliances

AUTOMATIC Washer & Dryer, heavy duty, many cycles, excellent condition, $100/each or best. 382-0167

ELECTRIC 30 in. range, extra clean, deluxe features, $50.. 326-6101

MAGIC Chef, high speed, confection microwave. Brand new, never been used, 3½ year warranty. $238.16. Call 12-4 PM. 261-5827

712 Appliances

ENTIRE 3 YEAR OLD kitchen for sale, take all or part; White cabinets, desk & counter tops, Black Amana 22 cu.ft. refrigerator, microwave & oven. 788-1226

FRIGIDAIRE Washer/dryer, stackables, electric 120V, almond, 4 yrs old, $400/best offer. 255-4923

GE Washer/Gas Dryer, white. Tappan gas stove. $100 each. Delivery available. 271-2806

HEAVY DUTY Whirlpool washer, Kenmore dryer, like new, white, $350. 458-2559

KENMORE washer & electric dryer, great condition, $150 or best offer. 455-1558

MONTGOMERY WARD electric dryer, 4 cycle, large capacity, like new, $125. 397-1736

PHILCO 21 cu. ft. 2 door refrigerator, frostless, new compressor, $250 or best offer 477-7443

REFRIGERATOR & STOVE
$30-$75. 538-5526

REFRIGERATOR: Frost Free, $125. Washer/Dryer & Range, $75 each. Can deliver. 291-2247

SALE - $150 - Some Less
Rebuilt Refrigerators, Freezers, Stoves, Microwaves, TVs, Stereos.
Guaranteed & Delivered
We buy rebuildable units
Trades Accepted
28601 Southfield 559-2901
8866 Greenfield 838-7600

TAPPAN Gas Range like new $200. G.E. refrigerator $150. Whirlpool heavy duty washer $150. 879-0292

TAPPAN large capacity microwave, with turntable & rack. 1 yr. old. $175. Call Joyce, eves. 645-1494

VERY MODERN APPLIANCES
Guaranteed
2 blocks W. of I-75 on 8 Mile
545-4578

WASHER/DRYER, GE, gold, gas, 4 years old, like new, $450. After 5pm, 338-0247

WASHER DRYER, never used, $700 firm. 554-1347

WHIRLPOOL portable dishwasher, convertible, almond with changeable front, excellent $250. 647-8449

whirlpool washer & gas dryer, $130 for both or $70 each. 397-3279

WHIRLPOOL washer & dryer, $125 each, range $125, refrigerator $200. 697-7222 or 729-0276

714 Business & Office Equipment

BEAUTY SALON
EQUIPMENT & FIXTURES.
Excellent condition. Must see!
855-5055

CHAIRS CHAIRS CHAIRS - factory overruns, chrome & wood frames, offered at deep discounts, cash & carry. 464-1888

DESK - credenza, 2 guest chairs, 1 executive chair, almost new, $1000 or best offer. 852-8998

FAX MACHINE - 1987 Ricoh M60 with hand set. Good condition. Recently serviced. $600. Please call 9-5pm. 852-7211

FOUR HAIR STYLING STATIONS complete with plumbing & electrical, $400 each or best offer. Very good condition. 522-5864

LARGE FIREPROOF FILE. Monroe copier. Office desks. Locking file cabinets. 7ft steel shelving. Time clock. Work benches. Baker display racks. Alum greenhouse benches. Wedding arts. Kneeling benches. Equipment for assembling fruit baskets. 4 wheel flat bed utility cart & many other items.
McClures Flowers. 537-4042

NEW Hermes ITF-II hand engraver, $1,000. Automark 7800 engraver, $1,000. Kroy 80 lettering machine with 7 fonts, $450. (313) 229-8016

OFFICE CLOSING: Desk, lateral files, large drawer flat files. Bargain priced. 357-4249

OFFICE FURNITURE - 2 desks, tables, chairs, credenza, etc. Fair condition, good price. 422-7410

STORE FIXTURES - alteration equipment, mannequins, mirrors, marking guns, racks, office supplies & equipment, hangers, sewing machines, irons, shelving, file cabinets, furniture, flourescent lights, electronic credit card machine, counters, display equipment, track lights. Call 846-7778 or 644-3894

TELEPHONE SYSTEM - Pre-owned Telrad system, 25 phones, 24 line, 64 phone capacity. Larry 455-5880

USED COPIERS WITH WARRANTY
Plain or fancy, $300 & up.
Call Wolverine Copier
964-3140

715 Computers

APPLE IIE - 12 in. green monitor, 2 drives, 128K, w/Graffstar printer card & Gemini 15X printer, like new, $800. 649-3203

APPLE II-GS, 1 megram, 3½ & 5¼ floppy disk drive, color monitor, image writer & II printer, software games included, joy stick & mouse, $1000. 397-8596

COMMODORE 128 computer, with 1541 disc drive, over $2000 of software, extras, $500/best 471-4942

COMPAQ LTE286, and Deskpro 286-40, too much to list, call anytime, Chuck: 981-1714, 450-7062

IBM PS2/50Z 30 meg hard drive, 1 meg ram, color monitor, mouse, 3.5 & 5 drives. Windows, Word, Excel, Lotus, software. $1500. 642-6403

MACINTOSH PLUS, 2 Meg, RAM, $475. MAC PLUS, 4 Meg, $595. Harddrive available. 289-3542

PANASONIC LASER printer, model KX-P4450, $650. PDP 1123 +, with RX02 & 2RL01, $200. 326-3841

TANDY PC: 1000 SX Computer system, includes monitor, printer & 20 Meg Hard Drive. $950/best. Weekdays, 553-3770

TANDY 1400 portable $600. C64 $50. C128 with 2 droves/monitor $500. Star printer $125. 421-3100

716 Commercial Industrial Equip.

PRINTING press, good condition, $800 464-3133

717 Lawn, Garden, Farm, Snow Equip.

BOBCAT MOWER - 36" cut, back pack, 1 yr. old. Snapper push mower, rear bagger. All for $1000. Call after 5pm. 737-5598

LAWN TRACTOR - Sears Craftsman, 38", 12½HP, less than 1 yr old, must sell. $995. 685-0118

SNAP-ON Tools - Hand tools, $6,000 invested, asking $3700 or best. 422-8916

SNOW BLOWER: Ford Demo, 24 in. Snow Blower. Cost new $449, sell for $295. Call. 381-9522

SNOWBLOWERS - Toro electric snow shovel, $50. Snow Flury, 20" gas, 2 cycle, $100. Wards Arlens & Ford ST524, both with 5 hp, electric start, 2 stage, 24", forward/reverse, chains, $300 each. 689-9154

718 Building Materials

FIVE (5) STEEL BUILDINGS FOR SALE. THREE 30x40 & TWO 30x50. MUST SELL NOW! WILLIAM. (313) 483-3530

OAK FLOORING SALE - 2¼" wide, #1, $1.70/sq.ft. ASH FLOORING - $2.50/sq.ft. Quality Hardwoods of Michigan. Call now. 855-2232

719 Hot Tubs, Spas & Pools

HOT TUBS - Wholesaler direct remaining 1991 portable stock with warranties. Were $5,915. Now $1,195! 425-7227

719 Hot Tubs, Spas & Pools

THREE-PERSON hot tub, Teal Green, 5x7 with cover & cabinet. $1500. Call after 5pm. 294-2821

721 Hospital-Medical Equipment

ELECTRIC WHEELCHAIR, electric hospital bed, commode. Best offer. 862-1850

HOSPITAL BED, electric, $350. Lift chair, $350. Bedside table, new, $75. Wheelchair, $100. Commode, $25. After 6pm. 651-2518: 673-5817

LIFT CHAIR - American Stair Glide, heat & vibrator built-in. Excellent condition. After 10am 643-8229

T.E.N.S. Trenscutaneous electrical nerve stimulation unit: New!! $450. Call after 4pm, 268-8755

722 Hobbies Coins & Stamps

9 radio controlled cars, team LOSI, parts, tools, batterys, etc. Value $6,000 - $2,100/best 477-7443

723 Jewelry

FINE WATCHES
Rolex-Piaget-Cartier-Corum-Ebel
and others 25%-40% Off Retail!
We also accept trades. 569-2828

724 Cameras-Supplies

MINOLTA Maxxum 7000AF, including 28mm, 50mm and 70-210mm lenses. Flash & case. $795.471-1511

NIKON F, Mint condition. Nikkor 50mm F1.4, Nikkor 200mm F4, Soligor 28mm F2, Vivitar 20mm F3.8, 250 exposure back, motor drive, & misc. Days 454-9191 Eves 932-4134

4X5 TOYO GB System, Four lenses, many extras. Call for complete list, $3,800. Serious inquiries only 429-7193

726 Musical Instruments

BABY GRAND PIANO: Excellent condition!! Bench included. $1800. Call, 459-0154

BALDWIN, STEINWAY, and other baby grand pianos from $1,200. Michigan Piano Company 548-2200
BUYING PIANOS NOW!

BEAUTIFUL console piano, cherry wood with bench. Excellent condition, $1500.. 476-5739

DRUM SET - 10 piece, excellent condition, 1 year old. My loss is your gain. $750. Kevin days, 938-3965 Eves., 478-4673

FOR SALE - Kawaii upright pioano, like new. Light wood - satin finish. $2200/best. After 6pm. 397-5965

GIBSON ES335 guitar & Gibson medolist amplifier, $1000. Excellent condition. Call 542-1618

HAMMOND A1 console Organ with drawbars, good condition, $1,000. 978-8906

HAMMOND M-111 Spinet organ, excellent condition, $650. 739-4397

KIMBALL 5'7 BABY GRAND PIANO Appraised at $5000. Misc. furniture. Rochester area. 652-9080

KNABE 5 ft. 3 in. Grand Piano, walnut, with bench. Very good condition & tone. 545-1215

LIGHTLY USED - musicians quality Baldwin full Grand Piano. Ebony finished, humidifier built in, excellent condition, $10,000. 652-4654

NEW FENDER electric guitar & Peavy amp, many extras. $250. 960-0995

PIANO - Everett, Spinet with bench, mahogany finish, excellent condition. $650. Call eves. 796-2549

PIANOS WANTED
We buy Spinets, Consoles & Grands. Call, ask for Mr. Howard 427-0040

RHODES 73 electric piano, 2 Peavey T-300 speakers, BFI PMC 120 amplifier. 422-8940

SAXAPHONE - Yamaha alto, brass, reconditioned. With case. $250. Excellent condition. 879-0744

STEINWAY GRAND PIANO 5 ft. 7 in. walnut finish. Appraised $12,500. Make offer. 752-7328

VICTOR UPRIGHT PIANO, very good condition, $400 or best offer. Call 721-7571

WE BUY...
HAMMOND ORGANS
Wanted: B-3, C-3, A-100 & others. Call, ask for Mr. Howard 427-0040

WURLITZER console piano, pecan, like new, $1000. Best offer. 471-5756

728 VCR, TV, Stereo, Hi-Fi, Tape Decks

NOVABEAM 6ft Projection TV. Excellent picture. $900 best offer. 471-5756

SONY 36" widescreen TV, with surround sound, entertainment center, AM-FM stereo, black on black. $1475. 547-0701

USED TVs & VCRs
$75 and up
Cutter TV
326-3800

VIDEONICS DIRECTED PLUS
Little use.
Days 454-9191 Eves. 932-4134

729 CB Radios Cellular Phones

CINCINNATI microwave Escort radar receiver, works great, $85. Call evenings: 649-3203

730 Sporting Goods Exercise Equipment

COMMERCIAL POOL TABLES (7 ft.), excellent tables. $750 a piece. Call 435-3378

ICE SKATES - Ladies white leather. Worn 4-5 times, size 7/8, like brand new. Blade guards included, $50 or best offer. 477-0015

JUMBO GRAPHITE Driver: Graphite boron shaft, $85. Graphite irons, 3-PW, $245. New!! 459-2469

LANDICE TREADMILL - runs great, excellent condition. $500. 681-8469

M16 22 caliber rifle, $125. 6.5 caliber Italian army rifle $70. 2 Bowie knives $20 each. 699-2193

POOL TABLE-Brunswick 5 x 8, one piece slate, excellent condition. CB-7 Cues, Belgian balls & cover included $750. After 6:30pm, 626-2661

POOL TABLES
All slate, antique, ultra modern, bar size. Floor model demo's.
399-7255 Eves:855-1314

SCHWINN Air-Dyne, with reading stand, wheel fan cover, rarely used, $500. 453-0592

SKI-RACK Barcrafter, for station wagon, will hold 7 skis. After 5pm 332-2148

SOLOFLEX Exercise machine, includes all attachments. Like new, $700. After 6pm. 394-1709

SUPER 38 Colt automatic, mint condition in the original box & wax paper, never fired, must have permit, $400. 522-3030

WALTHER P-38 9mm with matching holster and extra clip. Excellent condition. Permit required. 855-5887

WANTED: Disabled cardiac patient with limited income, needs decent treadmill & exercise bike. 682-6684

735 Wanted To Buy

ALBUMS 45's. Old comics, cards, magazines, models, toys. Motown, Elvis, Beatle items. 264-1251

735 Wanted To Buy

ALWAYS BUYING promotional model cars, model kits, auto sales literature, auto magazines. 278-3529

BASEBALL, football, hockey, basketball cards. Any sports memorabilia. Topp cash. Will travel.477-2580

JUNCTION PAYS MORE. Aluminum siding $35 cents; copper, brass, car radiators 50 cents, batteries $2.10. Also computer paper. 554-3705

LOOKING FOR USED SCHWINN AIR-DYNE EXERCISE BIKE. CALL AFTER 7PM. 626-5568

TOY Trains Wanted, Lionel & American Flyer, any pieces or condition, also model cars & boats 981-4929

WANTED - a van with a Lift. Call Sandra 477-7440

WANTED: Canon cat word processor and printer. Price negotiable. Wixom/Novi area. Eves, 685-9596

736 Absolutely Free Runs Mondays Only

AIR CONDITIONER - 220 volt, 21,000 BTU. Call between 9am-8pm 459-0640

All items offered in this "Absolutely Free" column must be exactly that, "FREE" to those responding. This newspaper makes no charge for these listings, but restricts use to residential. Observer & Eccentric Newspapers accepts no responsibility for actions between individual regarding "Absolutely free" ads. (Non-commercial accounts only). Sorry - no free pets.

Please cooperate by placing your "Absolutely Free" ad not later than 5PM Thursday for next Mondays publication.

ATTENTION CRAFTERS - free wood, all kinds. 967-3071

DISHWASHER - needs repair. You move. 522-3569

DOOR WALL, 9 ft., includes frame & all panels, U-pick up. 525-0964

ELECTRIC RANGE - slide in also range hood & kitchen cabinets. 981-7221

738 Household Pets

AIREDALE - 3½ year old, AKC, female, all shots, good health, good disposition. Lovable pet, but must go. Call after 5pm.: 335-2313

AKC Black Lab pups. Wormed, declawed, first shots. $100. After 3pm 397-2912

AKC English Cocker Spaniel puppies available to loving homes. Excellent family companion. $300. 517-876-1484

AKC MINI Dashhounds, 6 mos. old female, lovable. All shots. $275. Please leave message, 263-6742

AUSTRALIAN SHEPHERD mix pups, 6 weeks, shots, 1 female, 2 males. $25. Good natured. 537-0585

BEAGLE MIX - Cute male, 1 year, blue eyes, all shots, loves kids, needs a good home. 531-7450

BEAGLE PUPPIES - 5 males, 10 weeks old, to good homes. Call day or eves, 697-3024

BEAGLES. Pets/hunting & starter dogs. 477-4524 474-1156

BEAUTIFUL BRITTANY pups - AKC both parents are good hunters. Female $250, male $200. 941-4018

BEAUTIFUL Puppies; mother registered black Lab; father registered Malamute - will make good family dogs. $40 each. Call 981-0160

BICHON FRISE pups, AKC champion sired, shots, wormed. 313-486-0524

BOUVIERS: AKC, quality bred-intelligence-temperament. Ears, tails, OFA. Guaranteed. 313-385-4383

BOXER/COLLIE mix - 7 mo. old, good with kids, good watch dog. All shots. Needs loving home. 533-8781

BULLMASTIFF PUP, AKC, male, born 9-5-1991. All shots. 839-6696

CHIHUAHUA-3½ months old female, 3 lbs, good with children. Owner allergic. $225/best. 397-1661

CHINESE SHAR-PEI Puppies, $350-up. Very wrinkly. 313-878-0872

CHINESE SHAR-PEI puppies, red & fawn, CSCPA registered. Excellent temperment. 589-0313

CHINESE Shar-Pei puppies, males & females. Registered. 5 weeks old. $400 & up. 534-9842

CHINESE SHAR-PEI Puppies, bred for sweetness. 3 black females, 9 weeks. CSPCA, shots, show/breeding quality. $350 negotiable, Call Barb, 398-4229 or 424-3403

CHINESE Shar-pei puppies, 11 weeks old. champion blood line. 749-9141

COCKER - AKC, champ sired. Buff, black. Puppy love for your valentine. Males $275, Female $350. 254-6533

COCKERS
For your valentine. Akc, $125 & up. 547-7093 or 588-4301

COCKER SPANIAL: Buff AKC. Needed for Stud Service, for exchange of pick of litter. 425-2731

COCKER SPANIEL PUPS - 5 weeks old, black and buff, males and females. $100 and up. 563-5504

COCKER Spaniel, female, buff, all shots, papers, likes kids, 5 mos. Must sell. $250. 534-3095

COCKER SPANIEL, 1 year old male, purebred, needs a home. Black & white, resembles a Dalmatian. Call after 5PM 375-5818

COLLIE PUPS, AKC, sable/tri, eye check, shots & wormed. 486-4419

DACHSHUNDS, AKC, Home Raised Pups. Guaranteed. Champion Stud Service. Smooth, Long, & Wire-Hair. Bob Albrecht: 313-471-7191

DASCHUND Puppies - Miniature smooth. Black & tan & red. The gift that lovee back. 453-1215

DOBERMAN PUPPIES - Akc, german champions. Shots, du-claws, tails. $375 295-4276

EIGHT month old female Lab/Shepherd mix, large. Needs good home. After 3pm 541-8216

GERMAN SHEPERD - AKC registered pups. Black & tan. 7 wks. $250-$300. Call 620-1908

GERMAN SHEPHERD pups, white, AKC, OFA, WGSDCI champion dam, incredible Canadian sire, guaranteed. Moonshadow Shepherds. Evenings, 363-8336

GOLDEN Retriever Puppies - AKC, champion sired, OFA. Taking deposits. Born 1-10-92. 313-750-1665

GOLDEN RETRIEVER pups, AKC, OFA, health guaranteed, shots. Excellent temperment. 353-0484

GOLDEN RETRIEVER PUPS, AKC & (313) 684-0833 shots.

GREAT DANE PUPPIES
Black & white females.
255-8331 592-1229

HARLEQUIN great dane, female, 3 mos. old, AKC, ears cropped, shots. 539-0718

HIMALAYAN QUALITY KITTENS CFA, friendly, shots, $250 and $350 with all certified papers. Clean & healthy. 979-6788

ITALIAN GREY HOUND PUPPIES AKC, champion sired.
255-8331 592-1229

KEESHOND - 6 month old, male, first shots, wormed, good with kids. Asking $150. 537-6167

MINATURE DOBERMAN Pinscher, red & brown, AKC registered champion, 4 months old, $800. 476-7824

MINATURE PINCHERS, AKC, chocolate & tan, black & rust. Valentines Day is coming soon. 291-5018

POODLES - AKC miniature. Females/males. Shots, vet checked, guaranteed. Call after 6:30pm. 875-7892, except weekends.

738 Household Pets

LABS SUPERB AKC PUPS
Ch. English Pedigree. Square Head. Excellent Structure. Show, Field or Family dog. Beautifully Tempered. Call Eves, 422-9421

MINIATURE Sheep Dog/Shih-tzu Pups, 7 weeks old, $175. After 4pm. 421-7614

MINI Long-haired Dachshunds - 2 males, 2 females, Black/tan, Red/black. Valentine Puppies. 453-7887

PERSIAN KITTENS, C.F.A., shots, male & female - also Siamese kittens. 755-9662

PERSIAN KITTENS CFA, 2 cream males, shots, healthy, home raised. $200 each. 471-7312

POODLES - Black standards. White & black minis. Silver, white toys, Akc, healthy, ravendune. 482-4050

POT BELLIED PIGLETS - born Jan 1, shots & wormed. Make great house pets. 782-1546

PUG PUPPIES-Male, AKC, excellent pedigree. First shots & wormed. $300. 535-9373

SHAR-PEI - 1 year old male, $300, with papers. 722-2904

SHEPHERD & DOBERMAN Puppy, male, 7 wks. old, 1st shots. $45. 537-6167

SHIH-TZU puppies, 8 weeks, health guaranteed. 595-6454

SHIH-TZU PUPS - AKC, champion bred, 2 males, 1 female, 4 weeks old. 349-0641

SIBERIAN HUSKY Pups - Blue eyes, AKC, males, females, black/white, brown/white. 313-752-7386

SIBERIAN HUSKY Pups, beautiful, loving, must see. Also hand tamed cockatiels, already talking 468-7756

SMOOTH FOX TERRIER, AKC, 2 males. 10 wks., (RCA mascot). (313) 665-8171

SOFT-COATED WHEATEN Terrier Pups, non-shed, AKC, Ready to go! Health guaranteed. 1-313-373-0904

TO A LOVING HOME - 4 year old, playful Chihuahua/Mixed. Housebroken, all shots, neutered, great disposition. Good companion for Senior Citizen. 313-646-4052

TOY POODLES, AKC, apricot, 6 weeks, shots, $250. 422-1581

VIZSLA - 2 yr. old male, has championship points. Housebroken. H. 517-546-0363 W. 313-473-7373

YORKIE - Male, Champion sired, all English, limited registration, $350. 421-3100

744 Horses, Livestock Equipment

ARABIAN dark bay gelding, 7 year old, $2000 or best offer. 349-6899

800 Rec. Vehicles

WAVERUNNER 1989, 500, excellent condition, looks & runs like new, cover & trailer. $3600. 681-8873

802 Snowmobiles

CHAPERAL 1974 - excellent condition, runs good. $500. 254-5906

MAGIC MOTORS 1989 - 2 place tilting 8ftx8ft snowmobile trailer, $425 or best offer. Call 537-1682

POLARIS 1987, low mileage, excellent condition. $2400. 455-7956

RUPP 1976 Nitro 440, liquid cooled, good condition. Fast. $700 or best offer. 669-8128

SKI-DOO 1981 Citation, 4500E, electric start, very good condition. 368cc twin cylinder, oil injected, $975/best. Snowblower, Ford 26", dual stage, 7hp, $275. 313-429-5610

YAMAHAS - 1979 SRX440, $1000. 1983 V-MAX 540, $2000 or best. Leave message evenings 464-7644

YAMAHA 1979 ENTICER 340
Good condition, low miles, $950.
680-1533

YAMAHA - 1979 SRX, mint condition, low miles, $1350. 326-4276

YAMAHA 1979 XL - like new, hot grips, 560cc, $960. 474-4928

YAMAHA 1985 - SRV snowmobile, excellent $1800. 1987 haulmark enclosed trailer, 2 place $1650. 427-7913

4 PLACE Snowmobile trailer, 84 Karavan, new electric brakes, many extras. $995. 473-1187

805 Boat Docks & Marinas

NEW BOAT DOCKS
In the City of St. Clair, $1200 per season including water and electricity. Call after 5PM 981-5896

806 Boats & Motors

ALUMINUM BOAT - 14 ft. with 4 hp outboard motor, trailer and accessories. $1100. 326-8150

SCARAB 1990 - 26 ft, center console, garaged, 200 hp Mercury, gill bracket, trailer, $28,500. 968-3010

808 Vehicle & Boat Storage

AAA STORAGE
Boats, Trailers, Trucks
Outdoor, well-lighted, secured.
Electricity available. 5 acres.
Jeffries & Telegraph area. 538-8680

814 Campers, Trailers & Motorhomes

CASH $$$
For Your Motorhome
WE PAY TOP DOLLAR
LLOYD BRIDGES Traveland
CHELSEA (313)475-1347

HOLIDAY, 1981 Rambler, 35ft, 5th wheel. Air, awning, microwave, Mor/ryde, much more. Ideal condition. $9500/best offer. 753-4017

816 Auto & Truck Parts & Service

CAVALIER 1984 - parts car. 832-2865, 476-0535

CHEVY suburban passenger doors, call after 3pm 427-4157

CORVETTE USED TIRES
Like new, $150 each
March Tire 721-1810

DODGE 600 1988 - parts, 4 doors, hood, fender, trunk, front bumper. Dodge 600 1987 - 4 door, blue, good condition except for driver's door. Sell as is or for parts. All pieces, all items, best offer. 533-3938

FIBERGLASS CAP, 7' fits Ranger, $300 or best offer. 261-2185

FORD 1977 LTD station wagon, 460 engine, automatic, all options, needs timing chain. $200. 272-5396

MUSTANG 1966 200 engine with transmission Green Dot C4, recently rebuilt, $350/best 476-5454

820 Autos Wanted

ABSOLUTELY
HIGHEST DOLLAR PAID FOR QUALITY AUTOMOBILES
We sell with confidence, we buy with integrity. Please call Jeff Benson: 562-7011

PROBES, Daytonas, Corvettes, 1989 & 1990. Also diesel cars for export. 313-355-4260 305-895-4448

WANTED
AUTOS & TRUCKS
BILL BROWN
-USED CARS-
35000 Plymouth Rd., Livonia
522-0030

821 Junk Cars Wanted

ALL AUTOS & TRUCKS
Junk, wrecked, running. Top Dollar.
E & M Auto Parts
474-4425

TURN THAT Junk Or Running Car Into Cash!! Free Towing. Late model wrecks wanted
Call 842-1275

WANTED DEAD OR ALIVE
Autos & Trucks - 24 Hour Towing
Up to $5000. LARRY'S TOWING
335-7480 335-7487

822 Trucks For Sale

BRONCO 1984 "As is" $2795
North Brothers Ford 421-1376

BRONCO 1989 XLT - 2 to choose. From $11,995.
North Brothers Ford 421-1376

BRONCO 1990 XLT - 351 V-8, automatic, speed control, tilt, power windows & locks. $13,995
PAT MILLIKEN FORD
255-3100

CHEVROLET 1990 Sport - ½ ton pickup, loaded, low miles. $12,995
TENNYSON CHEVY
425-6500

CHEVY STAKE BED: 1987, 5 ton, straight 6, 4 speed with creeper, 44,400 original miles. New muffler. $2000. Weekdays. 553-3770

CHEVY S-10, 1991 - Burgundy, 3800 mi., 4 cylinder, 5 speed, am/fm cassette, Ziebart. $6800. 363-8061

CHEVY 1983, S-10

AUTOMOTIVE

825 Sports & Imported Cars

BMW, 1990, 750 iL, black, mint condition. 29,000 miles. $45,000. 540-8346

CONQUEST 1989 TSi Turbo - loaded, low mi, white w/maroon leather, $9,500. Business hrs. 647-1551

HONDA 1984 Accord, 4 door, 5 speed, with accessories. Good condition. $2000. After 5PM, 486-3411

HONDA, 1984 Accord, all power, amfm cassette, automatic, new brakes, clean, $2500. 624-6154

HONDA 1986 Accord, 5 speed, 4 door, air, cassette, cruise, Excellent. $4500 or best. 646-5741

HONDA 1986 - Civic DX, 60,000 miles, rear defog, cassette, showroom condition, $3100. 597-1849

HONDA 1988 Accord, LXi, 5 speed, 2 door, air, loaded, excellent, $7995 firm. After 6pm 478-3743

HONDA 1988 Accord LX, air, 44,500 miles, power windows & doors, automatic, must sell. 689-8139

HONDA, 1988 ACCORD LX - 4 door, 5 speed, air, power, am/fm cassette, 30,000 mi., $9249. 350-6570

HONDA 1988 ACCORD DX - 2 door, 5 speed, air, 1 owner, 90,000 miles, $6,100/best. 855-5600 546-4600

HONDA-1988 CIVIC LX, automatic, 4 door, air, stereo, excellent condition. $5,995. 349-6460

HONDA 1988 Prelude SI, 5 speed, air, 30,000 miles, premium stereo, excellent, $10,500. 979-0585

HONDA 1989 Accord LXi, 4 door, power windows/locks/moonroof. Mint condition. 32,000 miles. $10,900.. Eves./weekends.721-3062

HONDA 1989 CRX Si - Red, 5 speed, air, sunroof, stereo, 43,000 miles, $7,800. Days 963-6200

HONDA 1989 CRX si. Yellow, low miles, new tires, 5 speed, sunroof, am/fm stereo cassette. Very clean, runs great. $7300. After 5: 227-9476

HONDA, 1989 Prelude SI. Spoiler, white, 5 speed, air, cassette, Enkie Wheels, low miles, like new. $11,500. After 5pm 453-4258

HONDA 1990 Accord EX, 4 door, loaded, excellent condition, 1 owner. Burgandy, $12,000 358-3582

HONDA 1990 Civic, excellent condition. Air, 37,000 miles. Must sell. $6,900. 729-4827

MAZDA 1989 RX7, automatic, power sunroof, AM-FM cassette, low miles, excellent condition. $13,500. 540-3645

Mazda 1990 Protege LX, automatic, excellent condition, 25K mi, cruise, tilt, air, all power. $9150. 591-1707

MERCEDES BENZ 1990 190 2.6. 26,000 miles. Mint.White exterior/gray interior. $23,500. 569-6602

MERCEDES-1986 190E, 2.3 5 speed, white/red leather, 75,000 miles. Excellent condition. Best offer. After 5pm, 855-5893

NISSAN - 1990 Pulsar. All options, black, $9500. 642-6417

OPEL 1978 - Good transportation. New brakes & tires, needs exhaust system, $600. After 5pm 399-7608

SUBARU, 1986 GL Station Wagon, 5 speed, manual shift. $2400. 656-8369

825 Sports & Imported Cars

VOLVO 1979. Mint. 4 door, runs well. 106,000 miles, am-fm cassette. Great buy at $1000. 258-7145

VOLVO 1983 Wagon, well maintained, great family car, 3rd seat, 70,000 mi, $4900/offer. 626-5006

VOLVO: 1984, 244 DL, air, 4 speed, $2500 or best. Call weekdays, 553-3770

852 Classic Cars

CADILLAC SEDAN DEVILLE 1959- New paint, seat covers, carpet, tires, FLA. car. $4450/best. 476-0891

CONTINENTAL 1973 - Florida car, needs vinyl top & oil pump, $650/best. 272-5396

CONTINENTAL 1965 - suicide doors, only 29,000 original miles! 100% Showroom Perfect! $7900 Hines Park Lincoln-Mercury 453-2424 ext.201

DODGE 1970 Super Bee Restored original 383 magnum. Numbers match. $10,000. 374-9143

FAIRLANE 500 1964. Real clean. $1500. or best 595-7857

OLDS 1979 DELTA 88 - Low miles, great condition, 455 engine. Weekends & days after 5:30pm, 261-8035

PERSONAL COLLECTION MUST LIQUIDATE BY JAN. 24! 1936 Auburn Boattail Speedster replica, 500 cu in, Malibu chassis, green exterior, brown interior, beautiful show car, full power & heat. 1963 Lincoln 4 door convertible, red exterior, white interior, white top, completely restored. 1967 GTO convertible, 400 cu in, 4 speed, 4 barrel, white exterior, red interior, white top, show car. 1963 Mercury convertible, red interior, white exterior, white top, full power. Call for appointment to see, Days 335-4749 Evenings & Weekends, 360-0435

854 American Motors

ALLIANCE 1984 - 4 speed, clean & dependable transportion, $550. 255-2048

RENAULT 1984 Encore, automatic, 2 door, runs good, no rust, $850. 531-7450

RENAULT, 1985, Alliance, 30 mpg, automatic, air, power steering & brakes, $1200. 427-3103

RENAULT 1985 Encore - Very clean! $800. 466-0585

855 Eagle

EAGLE TALON 1991 - automatic, air, much more, 9,000 miles. Flame red, showroom new! $11,995 Livonia Chrysler-Plymouth 525-7604

856 Buick

CENTURY LDT 1984, sedan, V6, no rust, well kept condition, $1900. 354-4814

CENTURY 1982, excellent condition. Runs great. New tires. $1150 or best offer. 534-8451

CENTURY 1987 LTD, 4 door, 4 cylinder, excellent condition, must sell, best offer. 474-3555

LASABRE 1988 Limited, loaded, 4 door, 65,000 miles, very good condition, best offer. Eves 649-1372

856 Buick

CENTURY 1989 - 4 door automatic, air, 41,000 miles, $6995 TOWN & COUNTRY DODGE 474-6666

LeSABRE 1986 - clean car, all the toys. $5995 GORDON CHEVROLET 458-5250

LESABRE, 1987, Limited, loaded. $5995 TOWN & COUNTRY DODGE 474-6666

LESABRE, 1987, 43,000 miles. $6995 TOWN & COUNTRY DODGE 474-6666

LeSABRE 1989 Limited - 4 door, loaded w/all the toys. Only $9995. GORDON CHEVROLET 458-5250

REGAL 1982 - low miles, loaded, very clean. Very well maintained. $1400/best. 697-1519

REGAL 1989 - Air, power everything, remote locks, AM/FM cassette, electronic dash, 57,000 miles, $7,500 or best offer. 360-0234

RIVIERA 1979- 145,000 miles. Excellent condition. Asking $1100. Call after 6pm. 474-8042

RIVIERA 1984, loaded, 3.8 liter turbo engine, $3500. 932-0341

SKYHAWK, 1983 T-type - Loaded, new head, $1500 or best. Will take trade. 255-3620

SKYHAWK 1984 - LTD wagon, 5 speed, loaded, very good condition. $1500. Call Eves 459-7347

SKYHAWK 1984 - 2 door, air, automatic, cassette, power locks, tilt, 106,000 mi. $1395. After 6,451-0732

SKYLARK 1985, 4 door, air, am-fm cassette, cruise, 1 owner, great condition, $1900. 788-8923

SKYLARK 1990- air, automatic, loaded, low miles, $7995. TENNYSON CHEVY 425-6500

858 Cadillac

ALLANTE 1987 - Steel grey, only 33,000 miles, 2 tops, excellent condition, $16,500. Days 855-8855 Eves & weekends 443-0023

ALLANTE, 1991 - mint condition, 7900 miles, $38,000 or best offer. 477-7069

COUPE DE VILLE 1976, 40,000 miles, Call after 3pm 427-4157

COUPE DEVILLE 1990 - White/silver, 42,000 mi, skirts, excellent condition, $15,900. Private. 471-3900

DE ELEGANCE 1985 brougham, loaded, like new condition, $5750 or best offer. Call eves 553-2114

ELDORADO 1980 - Biarritz ,49,000 miles, loaded, good condition, $2800. 626-6328

ELDORADO, 1984 Biaritz convertible, red, red leather, white top, loaded, new tires, $6950/best. 553-3064

ELDORADO 1989- Rosewood, gold trim, leather, loaded, beautiful car. Must sell. $15,000/best. 624-9887

FLEETWOOD 1990 Brougham, still has warranty and loaded with extra features. Owner replaces car every year. Asking $16,500. Call 421-8001.

SEDAN de Ville 1990, slate with light grey leather interior, 38K mi, like new, $16,500. 879-6013

858 Cadillac

SEDAN de VILLE 1985 - 58,000 miles, blue on blue cloth, power everything, great condition, $5,400. Call 721-1979

SEVILLE 1987 - Triple black, 52,000 miles, excellent condition, $6,500. Days 855-8855 Nights & weekends 443-0023

860 Chevrolet

BERETTA 1989 GT - electronic dash board, graphic equalizer, aluminum wheels, $8,200. 357-4252

BERETTA 1989 GTU, red, loaded, automatic, stereo cassette equalizer, $8,000/best. Eves 261-7944

BERETTA 1989 GT, automatic, all options, tinted windows, excellent condition. Eves/weekends,464-0974

BERETTA 1990 GTZ. Loaded, excellent condition, 50,000 miles, $7800. Call after 6PM: 656-9161

BERETTA, 1990 GT - V6, 3.1 liter, air, power package. Hwy miles, series 3 suspension. $6995 675-5267

BERETTA 1990 GTZ Quad 4, sunroof, extended warranty, 34,000 mi., $9400/best. 373-8327

BERETTA 1990- 6 cylinder, automatic, air, $7995. TENNYSON CHEVY 425-6500

CAMARO 1981 - burgandy, V6, automatic, painted 1990, Craiger rims, needs work. $700/best. 685-8574

CAMARO 1983 Z28, black, t-tops, newly painted, 305, 5 speed, clean, low mileage. $3500/best. 685-8574

CAMARO 1984 - Mint condition! 15,000 actual miles. Automatic, $2,488. MARK'S AUTO of Garden City 427-3131

CAMARO, 1987, Z-28, V-8, loaded, dark blue, excellent condition, $4,650/best. 326-7958

CAMARO 1989- automatic, air, power. $7495. TENNYSON CHEVY 425-6500

CAMARO 1989 RS, V8, loaded, low mileage, sunroof, maintained to perfection. $7250. 851-4447

CAPRICE CLASSIC 1989 - 47,000 miles. $8,700. 288-0755

CAPRICE 1986 - 4 door, 8 cylinder, 1 owner, clean condition, $2995. 459-5185

CAPRI 1987 Classic Station Wagon, excellent condition, full power, low mileage. Best offer. Call Mon-Fri., 9am-5pm 837-0087

CAVALIER 1986 - Z24, 4 speed, v-6, stereo, power steering & air. $3500. 953-0424

CAVALIER 1987 - 2 door automatic, air, cassette, special. $2785 Jack Cauley Chev./GEO 855-0014

CAVALIER 1988 - automatic, air, good transportation. $4995 FOX HILLS Chrysler-Plymouth 455-8740 961-3171

CAVALIER 1990, low miles, mint condition, red, $6250 or best offer 326-4244

CAVALIER 1991, Z24, excellent condition, manual, air, cassette, cruise. 14,000 miles. $11,000/best. 795-0730

860 Chevrolet

CAVALIER 1986 - Body excellent condition. Power steering/brakes, air, stereo, new Eagle ST tires. 60,000 miles, $2200 968-8008

CAVALIER, 1986, 4 door, automatic, loaded, excellent car. $1,195. 23 other cars & trucks under $1,000. E & M Auto 397-2201

CAVALIER 1990 - super sharp. A steal at $5495. GORDON CHEVROLET 458-5250

CAVALIER 1991 - 4 door, air, tilt, AM/FM cassette, defog, power locks, $7900. 651-4892

CAVLIER Z24-1988, automatic, loaded, & alarm. 56,000 miles. $6,000 or best. 326-9003

CELEBRITY 1984 Station w'gon, air, stereo, cruise, tilt, power locks, $2500/best. 730-9749

CELEBRITY 1984 EUROSPORT - 6 cyl., all power, very sharp. $3388 Jack Cauley Chev./GEO 855-0014

CELEBRITY-1989, 4 door, air, amfm, runs great, front wheel drive. $1,750. 451-0391

CHEVELLE 1975 - power steering/brakes, air, power sun roof, good transportation, $400. 522-8629

CHEVETTE 1980. Runs good. $350. Call after 5pm: 451-7851

CHEVETTE 1985, 4 door, 4 speed 53,000 miles. 2 new tires, runs great. $1200. Days, 543-0900

CORSICA 1991 - 4 door, 4 cylinder, automatic, power windows/locks/trunk, air, amfm stereo cassette, cruise, tilt wheel, 8200 miles. $8900/best. 474-9039

GEO PRISM 1990, LSI, 4 door hatchback, loaded, as new, 22,000 miles. $7250 358-3562

GEO, 1989 Spectrum, 2 door hatchback, cloth, amfm cassette, 25,000 miles, warranty. $3,225. 662-7987

GEO 1990 PRISM - Excellent condition, very reliable, factory warranty, $7,000. 540-7409

GEO 1991 STORM GSI- Red, automatic, cassette, air, 9,200 miles. $8900. 641-8906

GEO 1991 Storm GSI, 9800 miles, black, new condition, loaded, $9400. 647-5462

LOOKING FOR SMALL AUTOMATICS Priced $1,500 and below? Tyme has many to choose from. 455-5566

LUMINA 1990 EURO- 4 door. $9995. TENNYSON CHEVY 425-6500

Lumina 1991, V6, 4 door sedan, white/blue interior, Euro, loaded, mint condition, $11,900. 737-1778

LUMINA 1991. Euro Coupe, red, 6,000 miles, excellent condition, $12,200. 643-9131

MONTE CARLO-1978, 66,000 miles, V8, air, runs great. $750. 441-3427

NOVA, 1988, Twincam, automatic, 52,000 miles, extended warranty, $5300/best. Mint! 484-9715

SPECTRUM-1988 Turbo charged, 5 speed, loaded, excellent condition. $4,750. 382-2406

SPRINT 1986 - $1995. TENNYSON CHEVY 425-6500

862 Chrysler

FIFTH AVENUE-1990, Mark Cross, loaded, warranty available. Sharp! Low miles. $13,500. 977-6793

IMPERIAL, 1990 - Silver w/blue leather, loaded, excellent condition, $15,500. 465-9130 weekdays 329-6118 Eves. & weekends

LASER, 1986, Turbo XLT, T tops, loaded, one owner. $3900 or best. Bob or leave message. 344-4678

LEBARON 1979 - 2 door, medallion, full power, 111,000 miles, $975. Call After 5pm. 464-7527

LEBARON 1980, good condition, excellent transportation, $450. Call 532-5155

LEBARON-1986 GTS Turbo, high miles, loaded, new tires & exhaust. Excellent. $2,850. 377-2949

LeBARON, 1987, Premium Convertible Coupe, loaded, low miles, red. $7250 TOWN & COUNTRY DODGE 474-6666

LeBARON 1989 GT Coupes - 2 to choose, 1 5 speed & 1 automatic. Both low miles, your choice. $6766 TOWN & COUNTRY DODGE 474-6666

NEW YORKER 1988 - fully loaded, new tires, well maintained, $6200 or best offer. 541-7000

864 Dodge

CHARGER 1982 - 5 speed, runs good, looks good. new transmission, $600. After 5:30, 535-7577

COLT 1991 - loaded, 9910 miles, Call after 5:30pm. 474-3377

DAYTONA 1985 Turbo - automatic, 55,000 miles, red. $2995 TOWN & COUNTRY DODGE 474-6666

DAYTONA 1987 SHELBY Z - glass t-tops, low low mileagE. $6695 FOX HILLS Chrysler-Plymouth 455-8740 961-3171

DAYTONA 1988. 5 speed, loaded, 21,000 miles, excellent condition, $5,700. 851-4419

DIPLOMAT 1987. Great condition. Power everything. Newer tires & battery. 61,000 miles. 443-0904

DODGE 600-1984, loaded, automatic, clean, excellent condition, many new parts. $1,800/best. 261-4064

DYNASTY 1991 - automatic, air, V6, balance of new warranty. Starting at $9695. FOX HILLS Chrysler-Plymouth 455-8740 961-3171

DYNASTY 1991 LE - Landau, loaded. 2 to choose. $11,995 TOWN & COUNTRY DODGE 474-6666

MIRADA 1983 CMX, V8, 318 engine, loaded, all power, excellent condition, collectors auto, new muffler & tuned up. After 6pm, 459-7021

SHADOW ES 1987, turbo, black, loaded, $3900. Ask for Mark 565-2531

SHADOW 1988 - automatic, air, 4 door. $4995 FOX HILLS Chrysler-Plymouth 455-8740 961-3171

SHADOW 1991: 4 door, loaded, very low mileage, $7895. Excellent Condition. Call, 476-9733

866 Ford

CROWN VICTORIA 1984 wagon, air, automatic, more. 80,000 miles, $2195/best. 537-4330, 471-6296

CROWN VICTORIA 1989 LX - power windows & locks, speed control, tilt, all the toys. $9995 PAT MILLIKEN FORD 255-3100

ESCORT EXP 1986 - 2 door, 5 speed, loaded, new clutch/exhaust/battery. Excellent, $2900. 277-1948

ESCORT 1984 - automatic. Clean! $1,079. TYME AUTO 455-5566

ESCORT 1984, $400. Call after 4PM or before 8PM 261-1269

ESCORT 1985 - good condition, new battery & exhaust, $1575. 476-5129

ESCORT 1986 - automatic, air, stereo, 51,000 actual miles. CHEAP! TYME AUTO 455-5566

ESCORT 1986 GT - $3495 TENNYSON CHEVY 425-6500

ESCORT 1986 - 2 door, standard transmission, red, low mileage, $950. 543-4363

ESCORT 1986 - 4 speed, air, power brakes, am-fm cassette, new struts, $1400. 882-7671

ESCORT 1987 - Burgundy. Really clean! 41,000 actual miles, Tyme does it again! $723 below Black Book, $2,099. TYME AUTO 455-5566

ESCORT 1987 GL, AM-FM stereo, air, new tires, 35,000 miles, like new. $2995. 464-3235

ESCORT, 1987 GT - Red, air, 5 speed, new GTX tires, very nice condition. $3900/best. 540-2106

ESCORT 1988½ LX - 4 door hatchback, air, runs great, good condition, blue, $3,500 or best. Call Mark days, 255-9700, Eves. 522-3314

ESCORT 1988 Wagon - automatic, air, only $4995. FOX HILLS Chrysler-Plymouth 455-8740 961-3171

ESCORT 1988 - 2 door, automatic, air, stereo cassette, a clean car for only $3295. Jack Demmer Ford AFFORDABLE USED CARS 721-5020

ESCORT 1989 LX - 5 speed, air, 29,000 miles. $4,500. Must Sell. 453-7095

ESCORT 1990 LX 2 door, 5 speed, amfm. 50,000 highway miles. Excellent condition, $4000.. 459-4973

ESCORT 1990 - sunroof, automatic, air, am-fm, 30,000 miles, $5,700 or best offer. 729-3648

ESCORT, 1991, excellent condition, 12,000 miles, air, amfm cassette, $7500. 788-1390

ESCORT 1991 GT, automatic, air, cassette, cruise, red, 10,000 miles, mint condition, $9500.313-699-3543

ESCORT 1991 LX, 4 door, power steering/brakes, rear defrost, cruise, air, $7,200 416-0056

ESCORT 1991 - LX, 12,800 mi. extended warrenty, beauty, $9,000. Probe 1989 - loaded including sunroof & extended warrenty, $7,500. 478-4588

ESCORT 1991 LX, white/grey, automatic, air, rear de-frost, amfm cassette, 19,000 miles, like new. $6,950.. 647-9308 Work, 642-5542

EXP 1987 - automatic, air, tilt, cruise. $3895 FOX HILLS Chrysler-Plymouth 455-8740 961-3171

FAIRMONT 1981 station wagon. Good condition. $700. 541-6639

LTD 1983 Crown Victoria - Loaded. Very clean. Runs great. 70,000 actual miles. $2800. 474-4081

MUSTANG 1985 GT, 5.0 L, 5 speed, air, tilt, cruise, cassette, new hoses & battery. Good condition! Original owner, $3,500/best. Karen days 591-4742 Eves. 522-3314

MUSTANG 1985 LX, 3 door, good condition but high miles, air, power locks & steering, new battery, newer tires, $1700/best. 737-6893

MUSTANG, 1989, LX, loaded, low miles, 4 cylinder, wife out of control with credit cards. Must sell. $5850 or offer. 283-1207

866 Ford

MUSTANG 1979 GHIA - V6, automatic, air, only 30,165 original miles. Like new! $4995 Hines Park Lincoln-Mercury 453-2424 ext.201

MUSTANG 1980 - Florida car 43,000 actual, automatic, air, $1,749. MARK'S AUTO Of Garden City 427-3131

MUSTANG 1985 GT, 5.0 L, 5 speed, air, tilt, cruise, cassette, new hoses & battery. Good condition! Original owner, $3,500/best. Karen days 591-4742 Eves. 522-3314

MUSTANG: 1985 LX. 4 cylinder, automatic, air. Only 2000 miles on new engine. Excellent! $2995. 731-4651

MUSTANG 1985 LX Hatchback, automatic, air, stereo, many options, great condition. $1995. 722-4397

MUSTANG 1986 GLX, fully loaded, 41,000 actual miles, garage kept, complete service history and best yet American Built! TYME AUTO 455-5566

MUSTANG 1987 LX, black, 59,000 miles, excellent condition. $3700. 421-7105

MUSTANG 1987 LX - Moon roof, am-fm stereo, surround sound, Royal blue, turbo wheels, reduced from $3,899...$3,650. TYME AUTO 455-5566

MUSTANG, 1988 LX - 5.0, 5 speed, many extras, must sell. $6000. Call from 6pm-9pm 522-9121

MUSTANG 1988 - 36,000 miles, automatic, warrenty, 1 owner, new tires, $5500. Call after 6, 726-5897

MUSTANG 1990 Convertibles! Make me an offer! DEMMER FORD 721-6560

MUSTANG 1990 LX 5.0 Convertible, Red/black, 15,000 miles, $12,500 or best offer. 642-9118

MUSTANG 1990 LX, 5.0, convertible, red/black, power windows/locks/air/cruise, am/fm stereo cassette, remote alarm, 15000 miles, $12500/best. 642-9118

MUSTANG 1991 GT - automatic, air, 8,000 miles. $11,791 DEMMER FORD 721-6560

PROBE 1989 - GT, red, pampered, custom wheels, new tires & battery, bra, $8500. 7647-3887

PROBE 1990 - 21,000 miles, 5 speed, AM/FM cassette, excellent condition, $7,995. (313) 227-4409

PROBE 1991 - automatic, air, loaded. $9491 DEMMER FORD 721-6560

TAURUS 1987 GL - loaded. $4895 North Brothers Ford 421-1376

TAURUS 1987 LX - $5000/best. 52,000 miles, good condition. days:855-5030 eves:427-4077

TAURUS 1987 - silver, red interior, am-fm stereo, air. Extra clean! If purchased this week free auto wash ticket, $2,099. TYME AUTO 455-5566

TAURUS, 1988, Wagon, power steering/brakes, power locks, air, am-fm stereo, excellent condition. $5,800/best. 322-5978; 473-0274

TAURUS, 1989 - GL, 4 door, v-6, loaded, great condition, clean. $6995. 549-6153

TAURUS 1991 GL - 14,000 miles, loaded. $11,395 North Brothers Ford 421-1376

TAURUS 1991 SHO - loaded, from $14,991. DEMMER FORD 721-6560

T-BIRD, 1978, V8, cruise, trailer hitch. $750. 425-2773

T BIRD 1983 Nice shape. $1500 or best offer 595-7857

T-BIRD, 1986 Power windows & locks, air, new tires, cassette, good condition. $3200. 422-8737

866 Ford

T-BIRD 1984 - Turbo coupe. Looks and runs super! Only at Tyme, why pay more? $1,399. TYME AUTO 455-5566

TEMPO 1984 - automatic, air, AM/FM cassette, $1500/best. 261-1021

TEMPO 1984 GLX - air, power steering/brakes, automatic, only 56,000 miles, $2500/best. 522-4969

TEMPO 1984 One owner. 4 door, automatic. Looks & runs great. $2,000. or offer 336-5662

TEMPO, 1984 - 4 door, stick, 54,000 mi., am/fm cassette, excellent condition, $1995/best offer. 425-6614

TEMPO, 1986 LX, loaded, amfm Premium sound stereo, no rust, $2400/best. After 6pm. 632-6279

TEMPO 1987 - GLS, air, power locks, windows & seats, excellent condition, best offer. Eves 425-3945

TEMPO 1988 GLS - white, 69,000 miles, 5 speed, loaded including phone, $3900. 397-2334

TEMPO 1988, GL, 4 door, Great shape, must sell. $4000. Leave message. 398-3257

TEMPO 1988, 4 door, 5 speed, 68,000 mi, excellent condition, original owner. $3,000/best. 669-2289

TEMPO 1988 - 5 speed, fully equipped, hwy miles, all maintenance records. $2700. 349-6007

TEMPO 1989 GL - 4 door automatic, air, full power. Hurry! $4995 GORDON CHEVROLET 458-5250

TEMPO 1990 - loaded, 4 to choose, from $5990 - $6,990. None higher! DEMMER FORD 721-6560

THUNDERBIRD, 1987, LX, loaded, sharp, awesome. $6150 or best offer. 293-1207

THUNDERBIRD 1991 - loaded. $10,495 North Brothers Ford 421-1376

THUNDERBIRD 1991 - loaded, $10,991. THUNDERBIRD 1990 Super Coupe, $12,990. DEMMER FORD 721-6560

THUNDERBIRD 1984 - freshly custom painted, low miles, V8 engine, loaded! (Show car) $4995 Hines Park Lincoln-Mercury 453-2424 ext.201

THUNDERBIRD 1984 - V-6, automatic, air, stereo, only 53,000 actual miles. Beautiful condition. Only $3495. Jack Demmer Ford AFFORDABLE USED CARS 721-5020

TOPAZ 1989 XR5, loaded, standard transmission, must sell. $4600. 347-0747

872 Lincoln

CONTINENTAL 1986, excellent condition, 39,000 miles, $7000. 261-4573

CONTINENTAL 1990, Signature, moon roof, air bags, alarm, keyless entry, leather, Lombard seats, garage, non smoker, excellent condition, must see. $16,600. 642-5795

CONTINENTAL 1988 - Signature Series, leather, low miles, all the toys. $10,995 PAT MILLIKEN FORD 255-3100

TOWN CAR 1986 - Signature Series, looks & drives like a new car. New tires, leather, sharp. $6988 Hines Park Lincoln-Mercury 453-2424 ext.201

TOWNCAR 1988 - 59,000 miles, excellent condition. $10,000. 420-2170

TOWN CAR 1990, loaded, leather, anti lock brakes, 42,000 mi. $17,500/best. 352-7450 ext 216

TOWN CAR 1991 - loaded, $17,991. DEMMER FORD 721-6560

872 Lincoln

CONTINENTAL 1991 - loaded. From $17,991. DEMMER FORD 721-6560

CONTINENTAL 1988 - loaded, from $9999. DEMMER FORD 721-6560

LINCOLN TOWN CAR 1987 - Signature Series, silver, blue carriage & sun roof. Loaded! Dealer maintained, garage kept. Excellent condition! $6,500. 828-3930

MARK VII 1991 LSC - 15,000 miles, showroom new. $20,500 Hines Park Lincoln-Mercury 453-2424 ext.201

TOWN CAR 1987 - Signature. 47,000 miles, loaded, wire wheels, leather, $10,300. 968-3010

TOWN CAR 1989 - Signature Series, 27,000 miles, electronic dash, leather, real spokes & more! $14,500 Several others to choose from. Hines Park Lincoln-Mercury 453-2424 ext.201

TOWN CAR 1990 - 15,000 miles, leather, real spokes, 1 yr/12,000 miles bumper to bumper warranty included. $17,900 Hines Park Lincoln-Mercury 453-2424 ext.201

TOWN CAR 1991 - low mileage, leather, aluminum wheels, 3 to choose. From $19,450. Hines Park Lincoln-Mercury 453-2424 ext.201

874 Mercury

CAPRI 1985 V8, air, automatic, sunroof, power windows & locks, low miles. 981-3046

CAPRI 1991 Convertibles! Make me an offer! DEMMER FORD 721-6560

COUGAR: 1981. Reliable transportation. Runs Good. Silver/Grey, cassette. $575. Call, 382-8829

COUGAR, 1985 LS. All power, 8 cylinder, sharp, excellent condition. $4,000. 459-0647

COUGAR 1987 - imagine gold with wires, 25,000 miles, senior owner. $6850. 357-1843

COUGAR 1988 LS - automatic, air, cruise, cassette, and power options. 44,000 miles! $6900. 459-6671

COUGAR 1990 LS - Sharp. Bright red clearcoat, air, many extras. Excellent condition. $10,500. 682-3686

COUGAR 1990 LS, MX Brougham top, low miles, excellent condition, $10,595. Eves & weekends 591-0320

GRAND MARQUIS, 1986 - 71,000 miles, 8 cylinder, 2 door, clean, loaded, $3975. 458-3084

GRAND MARQUIS 1986, low miles, $4600 or best offer. 981-6722

GRAND MARQUIS 1985, new tires, brakes, shocks, hoses, belts. Excellent condition. $3100. 474-1155

GRAND MARQUISE 1988, fully loaded, 8600 actual miles, $9000. Call after 6pm 726-0547

GRAND MARQUIS Liquidation Sale! 85's thru 91's 15 to choose from, extra super clean cars with super low miles! Hines Park Lincoln-Mercury 453-2424 ext.201

SABLE LS, 1990 Station Wagon Dark blue, loaded, 3.8 liter, excellent condition, $10,900. 454-0149

SABLE 1988 LS - loaded, $7495. North Brothers Ford 421-1376

SABLE 1988 LS Wagon, 3rd seat, keyless entry, instaclear windshield & lots more. Sharp! $7395 Hines Park Lincoln-Mercury 453-2424 ext.201

SABLE 1990 LS - like new, $8995. North Brothers Ford 421-1376

SABLE 1991 - Loaded, V6, low miles, from $10,991. DEMMER FORD 721-6560

TRI COUNTY PONTIAC DEALERS MEMBER

BOB SELLERS

PONTIAC GMC TRUCK

GRAND RIVER 10 MILE

AFTER AUTO SHOW SPECIAL

1992 GMC LUXURY CONVERSION VAN by Cobra
With 350 V-8, 4 speed, automatic, W/OD, power windows, power locks, tilt wheel, cruise control, rear power door lock, front & rear air conditioning and heat, reclining bucket seats, bay windows, fiberglass running boards. #C2141.
WAS $25,454
NOW $21,318*

1991 ¾ TON GMC SIERRA PICKUP
With 350 V-8, 4 speed, automatic, W/OD, sliding rear window, engine oil cooler, stereo cassette, chrome bumper, tilt wheel, cruise control. #G1652.
WAS $17,235
PRICED TO SELL AT $13,750*

1992 PONTIAC GRAND AM COUPE
Rear window defrost, automatic, power steering, stereo cassette, pulse wipers, cruise control, tilt & more. Stock #N20441.
WAS $14,064
NOW $12,887*

1992 GRAND PRIX LE SEDAN
Power windows, power door locks, aluminum wheels, gages, stereo cassette, pulse wipers, cruise, tilt, rear window defrost & more. Stock #G20588.
WAS $17,128
NOW $14,720*

1992 GMC SAFARI XT SLX
8 passenger, deep tinted glass, high back bucket seats, roof console, outside mirror, 4.3 liter, V-6 EFI automatic overdrive, rallye wheels, AM/FM stereo cassette, luggage rack, power windows, power locks, tilt wheel, cruise control, complete body glass. Stock #C2151.
WAS $19,891
NOW $16,472*

1992 GMC SONOMA SLE
Air conditioning, V-6, power tilt wheel, cruise control, power windows, power locks, stereo cassette, 5 band equalizer, painted step bumper, sport suspension, power steering, HD rear springs. Stock #C2119.
WAS $11,442
NOW $9443*
ALL FOR ONLY $189 Per/Mo.** 48 Mo. LEASE

1992 GMC 4 DR. 4X4 JIMMY
4.3 V-6, 4 speed, automatic, W/ OD, air conditioning, tilt, cruise, power windows/ power locks, electric outside mirror, aluminum wheels, on/off real tires, P23575R15 stereo cassette w/ eq. electric dash, SLE trim, LD Trailer package. Stock #C2104.
WAS $22,612
NOW $19,411*

1992 PONTIAC GRAND PRIX SE COUPE
Automatic, power windows, power seat, power door locks, sport app. package, stereo cassette & more. Stock #G20393.
WAS $17,813
NOW $15,021*

1992 PONTIAC BONNEVILLE SE SEDAN
Power seats, power windows, power door locks, aluminum wheels, stereo cassette, rear window, defroster, cruise, tilt, gages & more. Stock #B20314.
WAS $20,756
NOW $17,870*

1992 PONTIAC SUNBIRD COUPE
Automatic, rear window defroster, stereo cassette, tinted glass, air, tilt. Stock #J20100.
WAS $12,449
NOW $10,849*

1992 GMC 4X4 JIMMY SLS SPORT 2 DR.
4.3 liter V-6, 4 speed, automatic, W/OD, high back bucket seats, power windows, power locks, tilt wheel, cruise control, air conditioning, rear window wiper washer, P23575R15 TRW, stereo cassette, luggage rack, electric tailgate, defogger. Stock #C2109.
WAS $21,761
NOW $18,193*

1992 GMC SONOMA
2.5 liter, 5 speed transmission, cloth bench seat, wideside equipment, P195/75R14 hwy, 3.73 rear axle. Great Commuter Vehicle. Stock #C1804.
WAS $8923
NOW $6950*

1992 PONTIAC TRAN SPORT SE
Deep tinted glass, rear window defroster, aluminum wheels, stereo cassette, 7 passenger, power door locks, power windows, air, cruise, tilt. Stock #U20162.
WAS $19,130
NOW $16,573*

1992 PONTIAC GRAND AM SE SEDAN
Sport interior group, rear window defrost, automatic, stereo cassette, pulse wipers, cruise, tilt & more. Stock #N20442.
WAS $14,367
NOW $13,191*

38000 GRAND RIVER
Mr. Goodwrench
478-8000
at 10 Mile Road East of Haggerty Farmington Hills
GM QUALITY SERVICE PARTS GM

INTRODUCING THE BEST VALUE THAT WE HAVE EVER OFFERED at Chemrock Olds

1992 ACHIEVA 4 DR.
Comes packed with air conditioning, automatic transmission, AM/FM cassette player, aluminum wheels, ABS brakes and more for only...
$199* A Month 48 month Smart Lease

NEW 1992 CUTLASS SUPREME
V-6 engine, automatic transmission, power disc brakes, AM/FM stereo, rear defogger, front wheel drive, air conditioner, power steering. Stock #3138.
$258.18 Per Month 48 month Smart Lease $13,995†

2.9% APR FINANCING ON '92 EIGHTY-EIGHTS

one block west of Telegraph
Chemrock Olds
24555 MICHIGAN AVENUE 565-6500

Get Your BEST SHOT at Dick Scott DODGE
SPECIAL OF THE WEEK
#1 in sales and leasing!
#1 in service and customer satisfaction
NEW 1991 DODGE B250 CONVERSION VAN
Stock #43503
Was $21,995 NOW $11,995*
Conveniently located at the corner of Ann Arbor Rd. and Main St. In Plymouth!
No reasonable offer refused!
Authorized Dealer LO JACK Stolen Vehicle Police Recovery Network
Mon. & Thurs. Sales Open Til 9 p.m. Service Open Til 6 p.m.
Dick Scott DODGE
Free Tank of Gas with Every New Car Purchase
451-2110 962-3322
OUT OF TOWN CALLS ACCEPTED
*Plus tax, title, license & destination. Rebate assigned to Dick Scott Dodge.
684 Ann Arbor Rd. 1½ miles off I-275 Plymouth

Chemrock Olds
25% OFF STICKER PRICE*
ON ALL 1991 DEMO OLDS IN STOCK
1 BRAVADA
2 98 REGENCY ELITES
3 CUTLASS SUPREME SL SEDANS
1 CUTLASS SUP. COUPE
1 CUTLASS SUP. SEDAN
1 CALAIS COUPE
GM Employees Save An Additional 5%
Chemrock Olds
24555 Michigan Ave. (1 block W. of Telegraph) DEARBORN
565-6500
*25% discount is off MSRP. Freight not included. Factory rebates assigned to dealer. Applies to in-stock units only. Prior sales excluded. Factory installed options are included

874 Mercury

LYNX 1983, power steering & brakes, excellent condition. $800. Call 474-3289

LYNX, 1984. Diesel, 5 speed, air, good shape, power steering/brakes. Call 722-0011

SABLE 1987 LS - V-6, full power, sunroof, 29,000 miles, mint condition! $6995 Livonia Chrysler-Plymouth 525-7604

SABLE 1988 GS, blue, am-fm cassette, air, power windows & locks, cast aluminum wheels. Mint condition. After 6pm 453-0340

TOPAZ 1985 GS 4 door, automatic, air, stereo cassette, cruise, clean transportation. Only $1995.
Jack Demmer Ford
AFFORDABLE USED CARS
721-5020

TOPAZ, 1985 - 5 speed, air, great condition. Need $1600. Call after 5pm. 344-9226

TRACER 1988 - Very good condition. Must sell! 264-1294

TRACER 1988 Wagon, automatic, air, low miles, only $3995. GORDON CHEVROLET 458-5250

TRACER 1989 Station Wagon, excellent condition, 5 speed, brand new tires, loaded. $4500. 879-1933

TRACER 1991 - Loaded, low miles, from $6991. DEMMER FORD 721-6560

874 Mercury

TOPAZ 1989, LTS, 4 door, automatic, air, power windows, doors & locks, cassette, 37,000 miles, new tires, like new. $5300 477-9219

TRACER 1991 LTS, loaded, every option and moon roof. DOHC, 16 valve, 5 speed. Only 7000 miles. $10,400. After 6pm, 453-8180

TRACER 1991 Wagon - only 9,000 miles, only $8995.
Hines Park Lincoln-Mercury
453-2424 ext.201

875 Nissan

NISSAN 1989 240 SX - only 15,000 miles, like new. $9995
Hines Park Lincoln-Mercury
453-2424 ext.201

NISSAN 240 SX, 1990 - Black, 5 speed, air, am/fm cassette, $9500. Call after 6pm. 482-1459

NISSAN 300 VX 1984 - 2+2, 63,000 miles, must sell. $4,000/best. 313-850-9612

STANZA 1987 GXE - all power, automatic, air, electric sunroof, excellent condition, $5500. 352-4126

200 SX/XE, 1988, USA made, mint condition, loaded, 52,000 miles, air, cruise, $4,950. 471-1174

876 Oldsmobile

CALAIS, 1985, air, cruise, tilt, full power. $2,400. 425-2773

876 Oldsmobile

CALAIS 1991, SL, quad 4, 12,800 miles, loaded, $9750. 474-1989

CIERA 1985 - Brougham, 50,000 miles, fully loaded, 4 door, mint condition, $3100. 597-1849

CIERA, 1985, 4 door, 4 cyl., loaded, rustproofed, clean, low miles, excellent. $3,900/best. 937-0369

CIERA: 1991 SL, V-6, automatic with overdrive, most options, very low mileage, 5,500 miles. GM executive. 2 drivers, 3 cars, must sell. List $18,351, asking $14,000.. 646-2416

CUTLAS CIERA 1985 Brougham. 50,000 miles. V-6. Loaded. Blue. Mint condition. $3200. 597-1849

CUTLASS CALAIS 1989 SL - Loaded, plus alarm. Warranty, 2 tone grey, $7,900. Mark, 8-5pm 453-2120

CUTLASS, 1978. Showroom condition, 70,000 miles. $2800. 722-7755

CUTLASS-1986 CIERA BROUGHAM, white, 4 door, loaded. One Owner. Excellent condition, low mileage. $4,200. 334-6167

DELTA 1986 Royale Brougham, 83,000 miles, loaded. Excellent. Bring mechanic. $3,200. 626-7857

OLD'S WAGON, 1986 - Full size, excellent condition, fully loaded, new tires, $3200. 649-2864

876 Oldsmobile

CUTLASS SUPREME 1989 - International, extra sharp, loaded, sunroof & more! Only $7995.
Hines Park Lincoln-Mercury
453-2424 ext.201

OLDS 98-1987 Touring Sedan, dark blue, well maintained. $8,800. 288-8825

REGENCY 98, 1982, excellent condition, 91000 miles. Asking $2500 or best. 852-4510

REGENCY 98, 1985, clean, loaded, Z-Bartel, new tires/brakes, $3850. 484-0558

878 Plymouth

BUDGET LOT CLEARANCE
$3995 & Under!
1989 Tempo - automatic, air. $3995
1988 Reliant - automatic, air. $3995
1988 EXP - automatic, air. $3995
1987 New Yorker - loaded. $3995
1985 New Yorker - loaded. $3995
1986 Celebrity Wagon, V-6, automatic, air. $3995
1985 Ford LTD - automatic, air. $2995
1986 New Yorker - loaded. $2995
1985 Reliant - automatic, air. $2995
LIVONIA
CHRYSLER-PLYMOUTH
30777 Plymouth Road, Livonia
525-7604

878 Plymouth

HORIZON 1985 - 5 speed, runs good, $1000. Please call after 3pm 421-7712

HORIZON 1987 - automatic, air, new brakes, 4 door, AM/FM stereo, $1300. Leave message. 549-3579

HORIZON, 1987 - New clutch, battery, tires & tune-up. Air, stereo/cassette, 57,000 mi., excellent condition, $2600. After 6pm. 563-5831

LASER 1990 RS Turbo, 5 speed, loaded. All power, sunroof, CD, mint condition. $9800. 589-0607

SUNDANCE 1988 - am-fm cassette, 5 speed, sunroof, red, excellent condition, low miles. 981-7525

TURISMO 1983 2.2, automatic. Cloth interior, Alpine stereo. Good condition, $1000.. 348-5952

TURISMO, 1986, Duster package. $1585. Well maintained, runs great. Body in good condition. 348-8318

VOLARE 1976 Stationwagon - Awful looking but starts and runs good and heater works! $395. 537-5551

Classifieds
WORK
To Place Your Ad Call
644-1070
591-0900
852-3222

880 Pontiac

BONNEVILLE, 1989, LE, light blue, original owner, excellent condition, power brakes, windows, locks & seat. $7,500. after 5pm, 679-2273

BONNEVILLE SSE 1990. Leather, 26,000 miles, like new. warranty. $14,000. 656-1774

CATALINA 1977, runs good, $350 firm. Call after 8pm 981-8436

FIREBIRD, 1983 SE - Red/Charcoal, v8, loaded, fm cassette tape deck. excellent & reliable car. New schocks, tires, brakes. Very clean, must see. $2900. Days 525-3161; Eves. after 7pm 1-889-2358

FIREBIRD 1983 - automatic, air, stereo, 8 cylinder, automatic. This week only...$1,599. TYME AUTO 455-5566

GRAND AM, 1985 LE. 6 Cylinder, air, 54,000 miles, excellent condition. $3900. After 6pm 380-5605

GRAND AM 1986 LE - black, full power, V6, automatic, air, cassette, 100,000 miles, $2250. 541-2991

GRAND AM 1988 - automatic, air, full power, low miles. $5995 Jack Cauley Chev./GEO 855-0014

GRAND AM 1991 LE, 4 door, white, quad 4, loaded, low mileage, GM executive car. $10,400. After 6PM 332-0944

880 Pontiac

FIREBIRD 1987, V6, loaded, new tires, excellent condition, $5500 or best. Pager 714-4892

FIREBIRD 1987, new black paint. Air, tilt, new brakes, must sell, moving to Florida. $3950/best. 380-2289

GRAND PRIX 1981 - Good condition, runs good. $1100. 532-2865 476-0535

GRAND PRIX: 1989. Good condition! Blue. Well maintained. 2 door. $7100. Call, 313-349-7761

GRAN PRIX 1989 LE, loaded, low miles, garaged, non smoker, excellent condition. $7990/best.474-4434

LeMANS 1989 - automatic, air, only 33,000 miles. $4295 Jack Cauley Chev./GEO 855-0014

LEMANS, 1989 LE - Air, am/fm stereo cassette, $3100. 595-1575

PARISIENNE 1985, full size wagon, air, cassette, power seat, cruise, excellent condition. $2500. 347-7655

PONTIAC 1982, J2000- Good condition, no rust. $1200/best. Please call. (313) 887-8975

PONTIAC 1987 SE- air, loaded, $6495.
TENNYSON CHEVY
425-6500

PONTIAC 6000 1990 station wagon, most options & undercoated, 6500 miles, $11,500. After 5pm. 541-4221

880 Pontiac

LeMANS 1989 - automatic, low miles. $4995
FOX HILLS
Chrysler-Plymouth
455-8740 961-3171

PONTIAC 6000 1985 LE Excellent running condition, except hit right fender, hood & grill. 728-3259

SUNBIRD, 1984. Excellent engine & transmission. Needs clutch & some body repair. $450. 422-0432

SUNBIRD 1986 - automatic, tilt, kill switch, 49,000 miles, excellent condition, $2950. 313-731-0671

SUNBIRD 1986 - GT, automatic, 1 owner, runs like new. looks good. $2995/best offer. 852-7063

SUNBIRD 1989 - air, automatic, am-fm, aluminum wheels, 30,000 miles, $6200 or best. 729-3648

SUNBIRD 1991 LE, white/grey, 5 speed manual, cruise, loaded. $8200. Call 6:30-8:30pm 553-4686

TRANS AM, 1988, GTA, 24,000 miles, loaded, all season tires, excellent condition, $8,500. 478-7476

882 Toyota

CAMRY 1988, DLX, 5 speed, power windows-locks, air, cassette, cruise, 1 owner, 92K miles, $4900.644-3012

CELICA 1983 GTS - fully loaded, non-smoker, nearly new, many new parts. $2475. 313-781-8492

882 Toyota

CAMRY 1989 4 door, LE, front wheel drive, 4 speed, automatic transmission, air, power sunroof, $10,500. or best 588-5630

CELICA 1986 GT - Stored winters, low mileage, all options, excellent condition, $6,500. Call 476-2173

CELICA 1990 - ST, 15,000 miles, excellent condition, best offer. 477-7517

COROLLA 1984 - air, AM/FM cassette, 2 new tires. New clutch & transmission. Good shape. $3500/offer. After 6pm. 522-6687

TERCEL 1984, automatic, air, runs perfect. Everything new. First $1500 takes. 624-9177

TERCEL 1989 - excellent condition, automatic, stereo cassette, 17,000 mi. $4500/best. After 6. 581-1839

884 Volkswagen

PASSAT 1990 - automatic, air, sunroof, power windows, 33,000 miles, $12,000. 871-8098

RABBIT 1981 Diesel, new radiator, hoses & tires. 98% rust free, dependable. $700/best. 244-8587

VW FOX 1987 - great economy car. $3995
FOX HILLS
Chrysler-Plymouth
455-8740 961-3171

The Observer & Eccentric CLASSIFIED
USED CARS AND TRUCKS MONDAY MARKETPLACE

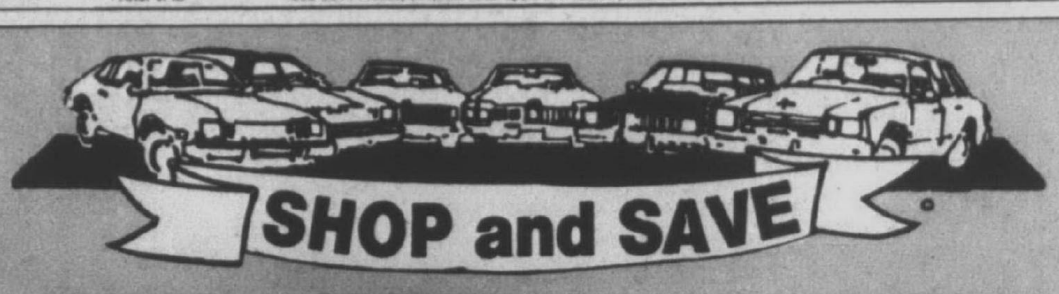

Autobahn motors
Sports Car Center
'87 DODGE DAYTONA Auto, air $3995
'89 NISSAN 240 SX Auto, air, 30,000 miles $7495
'91 MAZDA 323's 3 to choose from ..... From $7495
'91 MAZDA PROTEGE'S Auto, air ..... From $8495
'91 MAZDA MX-6 Auto, air $9995
'91 V.W. JETTA'S Factory Officials 2 to choose from $9995
'91 V.W. GOLF GTI 5 speed, air, stereo, super clean $9995
'88 FORD ECONOLINE VAN CONVERSION V8, auto, air, cruise, cassette, tilt, 27,000 miles, super sharp $9995
'91 MAZDA 626 Auto, air $10,995
'91 PASSAT'S Factory Officials 5 to choose from ..... From $11,995
'90 CORRADO'S 4 to choose from ..... From $12,995
'91 CORRADO'S Factory Officials 3 to choose from ..... From $13,995
'91 MAZDA MPV Auto, V-6 ..... $14,995
338-4531
1765 Telegraph Rd.
Bloomfield Hills

Bob Jeannotte's JANUARY CLEARANCE
'88 BONNEVILLE LE Automatic, air & much more! Only $5999
'89 MAZDA B2200 PICKUP With fiberglass cap. Only $3999
'88 SAFARI V6, automatic, air, 7 passenger, loaded, must see! Only $8995
'88 thru '90 GRAND AMS Automatic, air & more, 12 to choose. From $5999
'89 FORD ESCORT GT Only 34,000 miles, red & ready. $5999
'88 SUNBIRD SE Bright blue & sharp! Managers Special at $4395
'89 GRAND PRIX One owner, loaded, like new, 33,000 miles. Only $8999
'89 BUICK REGAL Grand Sport, loaded, low miles, hot & sporty. Only $10,499
BOB JEANNOTTE PONTIAC-GMC TRUCK
14949 Sheldon Rd. Plymouth
2 Mi. from M-14, I-96 & I-275
Local 453-2500
Metro 963-7192

GREAT BUYS $7995 AND UNDER!
'87 CHEVROLET S-10 PICKUP 4x4 Only 36,000 miles. $7995
'89 CHEVROLET CAPRICE Extra sharp! $6995
'87 CHEVROLET CELEBRITY 4 door, Eurosport, Loaded. $5995
'88 CHEVROLET BERETTA 5 speed, air, V-6. $5995
'89 DODGE SHADOW 2 door, auto, air. $5995
'88 FORD RANGER PICKUP XLT package. $5995
'86 PONTIAC 6000 STE Loaded. $5995
'86 CHEVROLET CAMARO IROC T-tops, loaded. $5995
'84 CADILLAC FLEETWOOD 62,000 miles. $4995
'86 FORD MUSTANG Auto, air. $3995
Holiday Geo
HOLIDAY CHEVROLET
FARMINGTON HILLS
30250 Grand River Between Middlebelt & Orchard Lake Rd.
474-0500
Open MON. & THURS. until 9:00

BRUCE Campbell DODGE
Used Car Specials Under $4995
'87 CAPRICE CLASSIC Loaded $2644
'86 DODGE 600 Automatic, air, loaded $2488
'84 CHRY. NEW YORKER Loaded $1995
'89 DODGE COLT Gas Saver $3344
'86 LEBARON Automatic, air, lots more $2244
'88 EAGLE PREMIER LX Loaded $4388
'84 LEBARON Loaded, 39,000 miles $2944
'86 DODGE 600 Convertible $3988
'87 TEMPO LX Loaded, 36,000 miles $3988
'89 SPIRIT Automatic, air, loaded $4974
'87 AEROSTAR XLT Every Option $3988
'87 DODGE B-150 Ram Wagon $3967
'87 DAKOTA V6, automatic, cap $4388
'85 DODGE D-100 V8, automatic, air $4944
'89 SUNDANCE Automatic, air, loaded $4874
BRUCE Campbell DODGE
14875 Telegraph Between 5 Mile & I-96
538-1500

McDONALD FORD
"The Nice Place To Shop"
Trucks & Vans
1986 FORD RANGER XLT Auto, p.s., p.b., V6, 49,000 miles ..... only $4999
1990 FORD E250 SUPER CARGO 351 V8, Auto, p.s., p.b., low miles with factory warranty ..... only $10,999
1990 FORD F150 XLT LARIAT Air, auto, p.s., p.b., windows, with factory warranty ..... only $9999
1991 RANGER XLT - SUPER BUY! This price with factory warranty, 11,000 miles ..... only $8999
1988 FORD XLT CLUB WAGON 15 pass., every option, only 44,000 miles, priced to sell ..... only $9999
1991 DODGE DAYTONA Auto, p.s., p.b., 6 cyl, air, 18,000 miles ..... only $8999
1990 AEROSTAR XLT Loaded with extras, low miles ..... only $9599
1989 BRONCO XLT This is our Monday Special, low miles, auto, p.s., p.b., air, stereo, special tu-tone paint ..... only $12,499
1986 FORD E350 14 ft. cube truck 351 V8, auto, p.s., p.b., will do the job for you ..... only $6999
1990 FORD F250 SUPER CAB Here the one for you, loaded with extras, plus fiberglass cap, 12,000 miles, with factory warranty ..... only $13,599
550 W. Seven Mile
Northville
349-1400

Meadowbrook DODGE USED CARS
WE FINANCE USED CARS
THE ALL NEW MEADOWBROOK DODGE IS MOVING SAVE NOW!
WE MUST SELL THESE CARS & TRUCKS NOW!
1989 DODGE DAKOTA REGIONAL SPECIAL "LOW MILES" WAS $7988 NOW $7488 WARRANTY
1988 DODGE GRAND CARAVAN L.E. "LOADED" WAS $11,588 NOW $10,588 WARRANTY
1988 DODGE CARAVAN L.E. "LOADED" WAS $10,188 NOW $9688 WARRANTY
1989 DODGE CARAVAN L.E. "LOADED" WAS $10,488 NOW $10,088 WARRANTY
1988 DODGE SHELBY LANCER WAS $6188 NOW $5688 WARRANTY
1990 DODGE B-250 CONVERSION VAN WAS $14,188 $12,788 WARRANTY
1989 CHRYSLER N.Y. LANDAU "LOADED, LEATHER, BLACK W/GREY INTERIOR" WAS $8288 NOW $7388 WARRANTY
1990 DODGE D-250 L.E. PICKUP ONLY 15,000 MILES. WAS $11,688 NOW $10,488 WARRANTY
1985 BUICK CENTURY LOADED V-6 $3988 NICEST ANYWHERE
1990 FORD ESCORT GT LOW MILES, RED. $6988 CLEAN!
1987 NISSAN 300ZX T-TOPS, LOADED $9788 LOW MILES
JUST ARRIVED!! SIX (6) 1985-1986-1987 DODGE CARAVANS ALL VERY NICE FROM $3988 TO $4788
CALL NOW 652-8820
912 N. MAIN ROCHESTER
LAST 2 WEEKS AT THIS LOCATION!!
CALL NOW 652-8820

McDONALD FORD
"The Nice Place to Shop"
1991 COUGAR XR7 This one has everything, better check it out ..... Only $15,999
1991 BUICK REGAL LIMITED Bumper to bumper warranty-can't miss special ..... Only $11,999
1987 TAURUS One owner, budget priced ..... Only $4999
1990 T-BIRD SUPER COUPE Low miles, this car is a beauty ..... Only $13,999
1986 PONT. PARISIENNE One owner, extra sharp buy ..... Only $3999
1987 MERCURY GAND. MARQUIS One owner, like new, low miles ..... Only $5999
1989 ESCORT G.L. Auto, air, p.s., p.b., mon. special ..... Only $3999
1990 TAURUS LX WAGON Every option on this great family buy, better hurry, this one ..... Only $10,999
1990 ESCORT LX Air, auto, p.s., p.b., priced to sell ..... Only $5,999
1991 ESCORT LX Here's what you have been waiting for Air, auto, p.s., p.b., low miles ..... Only $6999
500 W. Seven Mile
Northville
349-1400

WINTER CARNIVAL of Savings!
'84 DODGE RAMCHARGER Automatic, 4x4, great value. $2888
'91 CAVALIER RS Automatic, air, many extras. 2 to choose. $8888
'91 LUMINA Loaded, 6 cylinder, priced to sell. $10,444
'85 MERCURY GRAND MARQUIS LS Heavy with equipment, clean. $4334
'89 CHEVY FULL SIZE STARCRAFT CONVERSION VAN Loaded, real plush. $12,444
'90 CORSICA Air, AM/FM stereo, only 20,000 miles. $6666
'89 EAGLE PREMIER ES Loaded, sharp! $6666
'89 CAVALIER WAGON Automatic, loaded, clean & ready! $5757
Lou LaRiche
CHEVROLET GEO
LOCAL 453-4600 METRO 961-4797
40875 Plymouth Road, Plymouth

Village Ford WINTER SELLATHON
FINANCING AVAILABLE • POOR CREDIT • NO CREDIT
1986 F-150 4.9L 300 4 speed, over drive, cap $4280
1986 F-150 4x4, Stereo, brush guard $5795
1986 TAURUS WAGON Loaded, V-6, GL $4590
1984 BRONCO II 4x4 V-6, air, clean, 59,000 miles $4490
1986 RANGER Custom, sharp $3495
1987 F-150 4.9L 300 58,000 miles, dual tanks $5480
1984 E-150 FORD CONVERSION Automatic, air, really clean, 52,800 miles ..... SAVE
1988 E-150 CLUB WAGON XLT V-8, loaded, auxiliary air $7495
1986 AEROSTAR XLT V-6, automatic, air, two-tone $5480
1988 F-150 4.9L MPFI 5 speed, overdrive, dual tanks $4995
1987 MERCURY GRAND MARQUIS 4 door, "LS," clean, loaded $6180
1986 TAURUS GL Loaded w/power V-6 ..... $3990
1985 LTD BROUGHAM 4 door, black, low miles $3980
1986 MUSTANG GT Red & ready, 1 owner. Hurry $4990
1987 CROWN VICTORIA Automatic, air, 57,000 miles $5395
1988 TAURUS V-6, power W-L-M, 50,000 miles $5480
1988 MERCURY GRAND MARQUIS 4 door, "LS," sharp, like new $3780
1986 MERCURY SABLE "LS" WAGON V-6, loaded $5495
1986 FORD LTD V-6, automatic, air, 46,000 miles $4680
1989 PROBE LX California edition $6980
Village Ford
Used Cars Lot 2
25565 Michigan Ave. ¼ mile west of Telegraph
278-8700

BILL FOX CHEVROLET
OVER 170 USED CARS & TRUCKS TO CHOOSE FROM!
Give Us A Try!
This week's specials . . .
1986 JEEP WAGONEER LIMITED 4 WHEEL DRIVE Fully loaded, low miles $7960
1987 CHEVROLET SUBURBAN 4 WHEEL DRIVE Only 21,000 miles $11,960
1990 CHEVROLET ASTRO CARGO VAN Automatic, with air $7660
1990 GMC ½ TON SLE SIERRA PICK-UP Fully loaded $12,660
1989 CHEVROLET S10 CAMEO PICK-UP 5 speed ..... Only $4960
1986 FORD WINDOW VAN Fully loaded, V8, 77,000 miles $2960
1987 CORVETTE COUPE Winter special $14,960
1990 LUMINA EURO SPORT Fully equipped ..... Only $9960
BILL FOX CHEVROLET
The Right Dealer!
725 S. Rochester Rd. Rochester
651-7000
651-2262

FOR FANTASTIC CAR BUYS
I always shop the classified section auto listings.
Observer & Eccentric
CLASSIFIED ADVERTISING
591-0900 Wayne County
644-1070 Oakland County
852-3222 Rochester/Rochester Hills

BOB DUSSEAU LINCOLN MERCURY
"YOUR DISCOUNT DEALER"

EXTRA $1,000 OWNER LOYALTY

NEW 1992 GRAND MARQUIS LS 4 DOOR SEDAN
White clearcoat, cranberry cloth, preferred equipment package 172A, front carpet floor mats, rear carpet floor mats, 6 way power driver's seat, illuminated entry, leather wrap steering wheel, fingertip speed control, electric rear window defroster, electric AM/FM stereo cassette, cast aluminum wheels, power lock group, power radio antenna, luxury light group, 4.6 liter overhead cam SEFI V8 engine, automatic overdrive transmission, keyless entry. Stock #FB1015.

or purchase for **$18,185*** 18 Available

2 Year Lease $384.48**

NEW 1992 CONTINENTAL EXECUTIVE 4 DOOR
Titanium pearlescent clearcoat, titanium leather seat surface, preferred equipment package 952A, keyless illuminated entry system, leather wrapped steering wheel, styled aluminum wheels, comfort convenience group, 3.8 liter EFI V6 engine. Stock #FB0044.

or purchase for **$25,689*** 12 Available

2 Year Lease $454.43**

NEW 1992 TOWN CAR EXECUTIVE 4 DOOR
Twilight blue clearcoat metallic, leather interior, automatic overdrive transmission, comfort convenience group, geometric spoke aluminum wheels. Stock #FB0479.

or purchase for **$26,094*** 12 Available

2 Year Lease $521.36**

NEW 1992 SABLE GS 4 DOOR SEDAN
Medium cranberry clearcoat, metallic, opal twin comfort cloth, preferred equipment package 451 A, keyless illuminated entry system, leather wrapped steering wheel, styled aluminum wheels, comfort convenience group, 3.8 liter EFI V6 engine, automatic overdrive transmission. Stock #FB0044.

or purchase for **$15,402*** 15 Available

2 Year Lease $351.87**

1991 SABLE GS WAGON	1991 CONTINENTAL SIGNATURE	1991 SABLE L.S. 4 Door	1991 GRAND MARQUIS	1991 COUGAR LS 2 DOOR
DEMO	DEMO	DEMO	DEMO	DEMO
451 Package.	WAS $32,700	Package 462	LS, 4 Door, Package 172.	Package 262.
WAS $19,651	SALE PRICE	WAS $20,467	WAS $22,478	WAS $18,933
SALE PRICE	$21,315*	SALE PRICE	SALE PRICE	SALE PRICE
$13,793*		$13,718*	$15,665*	$13,143

BOB DUSSEAU LINCOLN · MERCURY
31625 Grand River at Orchard Lake Rd., Farmington

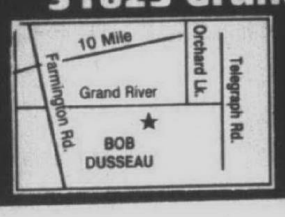

TOP DOLLAR FOR YOUR TRADE

OUR SPECIALTY A, X, Z & B PLANS DETROIT AREA CALL 537-4640

474-3170

GM Employees Option I - Option II · Suppliers Welcome · PEP PLAN HEADQUARTERS

2.9% APR on select models

BUY AMERICAN and Save an *American's Job!*

1992 All New Bonneville SE Sedan
Stock #920116
Defogger, power locks, power windows, monotone paint, 15" wheels, AM/FM cassette, cruise, gages & much more.
List Price $19,907
Sale Price $17,126*
College Grad Discount $500
College Grad Price $16,626*
Lease for $343.69 month**

'92 SONOMA PICKUP
Stock #924061
Bench seat, air, 3.42 rear axle, heavy duty springs, cruise control, 2.8 V6, 5 speed, 20 gallon tank, power steering, AM/FM cassette with equalizer, painted step bumper, SLE equip, intermittent wipers, tilt, power locks&windows,sport-suspension.P215/ 70R15, white letter tires.
List $11,442
Discount $2000
$9442
College Grad $500
$8942
*400 less military discount, 0 Down
Lease $189 Per Month

1992 TRANSPORT
Stock #920090
Automatic, air, rear defroster, AM/FM cassette, luggage rack, 7 passenger seating, power windows & locks, cruise, tilt, cloth trim, monotone paint, side defroster, 3.1 V-6.
List $18,965
Sale Price $16,285*
College Grad Discount $400
$15,885*
Lease for $290.62 month**

1991 GRAND AM COUPE
Stock #910297
"Demo"
Air, automatic, power steering, power brakes, rear defogger tilt, full wheel covers, wide body side moldings.
List $12,524
Sale Price $10,799*
1st Time Buyer Rebate $400
1st Time Buyer Sale Price $10,399*
Lease for $215.75 month**

Come in and see why Bob Jeannotte Pontiac is Michigan's #1 Pontiac dealer for customer satisfaction for the second consecutive Model Year Masters Level I.

1991 Sierra Full Size
Stock #913288
Bench seat, H.D. chassis, HD front and rear shocks, 4.3 V6, 5 speed manual trans, AM/FM radio rear step bumper, P235175R15 tires. Full size spare, work truck special.
List $12,225
Discount $2233
$9992*
College Grad Discount $500
College Grad Price $9492*
Lease for $223.93 month**

1992 PONTIAC GRAND AM SE 2 DOOR
Stock #920215
Air, AM/FM cassette, 6 speaker sound, cycled wipers, cruise, tilt & more.
List $13,719
Sale Price $12,523*
First Time Buyer Discount $400
First Time Buyer Sale Price $12,123*
Lease for $235.20 month**

1991 GRAND PRIX SE COUPE
Stock #910204
List $15,539
Sale Price $11,899*
College Grad Discount $500
College Grad Price $11,399*
Lease for $214.23 month**

1992 SAFARI PASSENGER VAN
Stock #924104
Deep tinted glass, power locks, high back front bucket seats, air, 4.3 V6, 4 speed, automatic, AM/FM cassette, cruise, tilt.
List $17,080
Discount $2243
Sale Price $14,837*
College Grad Discount $500*
College Grad Price $14,337*
Lease for $262.48 month**

BOB JEANNOTTE PONTIAC-GMC TRUCK

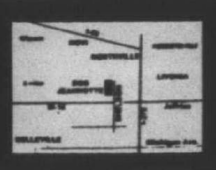

14949 Sheldon Road, Plymouth
(Just North of M-14, Jeffries Freeway)
453-2500 · Detroit 963-7192

Hours: Mon. & Thurs. 9-9 Tues., Wed., Fri. 9-6

7TH COUNTY PONTIAC DEALERS

*Plus tax & title. Rebates applied where applicable. **Lease based on 48 month closed end lease. $1000 down, 1st months payment and security deposit (sec. dep. rounded off to nearest $25 increment over monthly payment) plus license fees required at lease inception, 4% mo. use tax incl. in pymts. Mileage limitation of 15,000 per year with charge of 10¢ over the limit permits. To get total payments multiply monthly payments x 48. Lessee subject to credit approval and responsible for any excess wear and tear. Lessee also subject to insurability. Lessee has the option to purchase at lease end at the price of formula to be negotiated at lease inception with dealer. Rebates applied where applicable.

GM Employees Option I - Option II · Suppliers Welcome · PEP PLAN HEADQUARTERS

Previa · 4-Runner · Trucks · Camry · Paseo · Tercel · Corolla · Supra

'92 CELICA STK. #058 From $10,990*

'92 TERCEL STK. #314 From $6302*

'92 COROLLA DLX. STK. #378 From $7995*

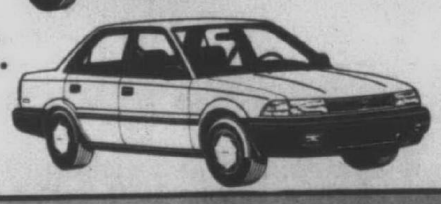

Winter Survival Sale

LEASE SPECIALS!

Sale Ends January 31st!

LOW INTEREST RATES

'92 PREVIA STK. #247 From $14,423*

'92 CAMRY STK. #109 From $12,513*

'92 4x4 P.U. STK. #259 From $10,816*

*Plus tax, title, dest., opt., DOC

Cressida · Previa · 4-Runner · Trucks · Camry · Paseo · Tercel · Corolla · Supra · MR2 · Cressida

La Fontaine TOYOTA

2027 S. TELEGRAPH DEARBORN
561-6600
Open Mon. Thurs. 9-9

1992 TOYOTA KICKOFF
SAVE MORE THAN EVER!

1992 TERCEL
2 Door, 5 speed manual, right hand mirror, all weather guard & more.
LIST $7437 SALE **$6611***
1 available

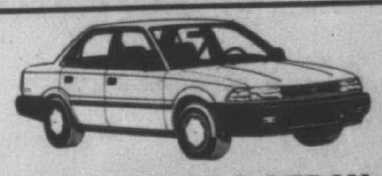

1992 COROLLA SEDAN
5 Speed manual, all weather guard package, air, power steering, floor mats & more.
LIST $11,002 SALE **$9295***
1 available

1992 CAMRY DLX SEDAN
5 Speed manual, air, AM/FM cassette, drivers side air bag, intermittent wipers, full size spare, full wheel covers & more.
LIST $15,603 SALE **$13,495***
1 available

1992 CELICA ST
2 Door, 5 speed manual, convenience package, AM/FM cassette, air, floor mats, arm rest, mud flaps & more.
LIST $15,032 SALE **$12,295***
1 available

1992 COROLLA WAGON
5 Speed manual, all weather guard package, air, tachometer, value package, roof rack, stereo/cassette & more.
LIST $13,104 SALE **$10,795***
2 available

1992 PASEO
2 Door, 5 speed manual, all weather guard, air, AM/FM cassette, full tire spare & more.
LIST $11,823 SALE **$10,498***
1 available

HOME OF THE DISCOUNT DEALER!

Red Holman
PONTIAC · TOYOTA · GMC TRUCKS

OPEN MON & THURS 9-9

FORD RD. at WAYNE RD. WESTLAND
721-1144

BUY AMERICAN • BUY AMERICAN • BUY AMERICAN • BUY AMERICAN • BUY AMERICAN • BUY AMERICAN • BUY AMERICAN • BUY AMERICAN • BUY AMERICAN • BUY AMERICAN

DON'T GET BURNED BY THE RISING SUN!

1992 ESCORT GT

2.9% APR Financing

Rear window defrost, manual air, luxury convenience group, tilt wheel, speed control, tachometer instrument panel, 1.8L DOHC 4 cylinder engine, 5 speed manual transmission, premium sound system. Stock #13069.

List Price $13,682
Sale Price $10,786*

$750 Rebate or 2.9% APR financing**

1992 TEMPO 2 DR.

Manual air, light group, dual electronic control mirrors, tilt wheel, 2.3L EFI engine, automatic transaxle, P185/70R14 BSW tires, decklid luggage rack, rear window defrost.

List Price $10,986
Sale Price $8488*

$500 Rebate or 7.9% APR Financing**

2.9% APR On Select Models

1992 F-150 4x4 REGLAR CAB FLARESIDE

Wheelbase 117, pep 515A, XLT tartar trim, light convenience group, air conditioning, power door/window locks, speed control/ tilt wheel, chrome soft side wheels, singles fuel tank, P265/75R15, OWL A/T, 3.55 ratio limit, trailer towing package, tachometer, electric shift touch drive, sliding rear window, bright electric mirrors, AM/FM stereo cassette/clock, GVWR 6100 lbs. Stock #18574.

List Price $22,125
Sale Price $18,785*

$500 Rebate or 7.9 approved finance**

1992 CLUB WAGON CHATEAU

Chateau trim, speed control, tilt wheel, 5.8 liter EFI V8, electronic 4-speed, automatic, P235/75x15XL BSW, 3.55 ratio regular axle, heavy duty trailer towing package, clearcoat paint, crystal blue accent. Stock #16577.

List Price $25,746
Sale Price $21,993*

1992 CROWN VICTORIA

Rear window defrost, illuminated entry, light/decor group, power lock group, AM/FM stereo with cassette, remote release fuel door, spare tire cover, speed control, leather wrapped steering wheel, 4.6L OHC SEFI V8 engine, rear floor mats. Stock #10565.

List Price $21,473
Sale Price $16,998*
*$1,000 Additional Rebate**** $15,998*

$1000 Rebate or 7.9% APR Financing**

1992 THUNDERBIRD

6-way power driver seat, luxury group, speed control, tilt wheel, dual remote mirrors, cast aluminum wheels, rear window defrost, AM/FM stereo with cassette, V6 engine, automatic overdrive transmission, P215/70R15 black sidewall tires, power lock group. Stock #10558.

List Price $18,563
Sale Price $14,664*

$750 Rebate or 7.9% APR Financing**

Rebates Up To $2000 On Select Models

1992 BRONCO 4x4

Eddie Bauer trim, rear window defrost, AM/FM stereo cassette/clock, light convenience group, power door window locks, electric remote mirrors, electronic 4 speed automatic transmission, trailer towing package, electric shift 4x4, touch drive. Stock #17532.

List Price $27,143
Sale Price $21,703*

7.9% approved financing or $1000 rebate**

1992 RANGER XLT

XLT trim, AM/FM stereo cassette clock radio, power steering, sliding rear window, lower accent tape strip, chrome rear step bumper, 2.3 liter EFI I4 engine, 5 speed manual overdrive transmission, P215 steel OWL all season tires, 3.45 ratio regular axle, cloth 60/40 split bench seat, manual SVP, cast aluminum deep dish wheels, air, tachometer, super engine cooling, bright low maintenance S/A mirrors.

List Price $13,570
Sale Price $9510*

$750 Rebate or 7.9% Financing**

1992 TAURUS L 4 DR. SEDAN

Manual air, rear window defrost, 3.0L EFI V6 engine, automatic overdrive transmission, P205/ 70R14 BSW tires. Stock #15585.

List Price $16,481
Sale Price $13,370*

$500 Rebate or 7.9% APR financing***

1991 MUSTANG LX HATCHBACK

Special value group, power equipment group, power lock group, dual remote mirrors, power side windows, styled road wheels, cargo tie down net, front floor mats, speed control, AM/FM stereo, cassette, clock, custom equipment group, air conditioning, dual illuminated, rear window defrost, premium sound system, clearcoat paint. Stock #2031.

List $13,651
Sale Price $9590*

$750 Rebate or 7.9% APR Financing**

Special 24 Months Lease Rates

1992 EXPLORER SPORT 4x4

Sport trim, air conditioning, power equipment group, 4.0 liter EFI V6 engine, transmission 5 speed manual overdrive, speed control/tilt wheels, radio electric premium with cassette/clock, super engine cooling, cloth captain chairs. Stock #17544.

List Price $21,118
Sale Price $17,181*

1992 FORD AEROSTAR REGULAR LENGTH

XL trim, 7 passenger with dual captains chairs, air, privacy glass, speed control, tilt wheel, 3.0 liter engine, automatic, P215/70R14SL BSW all season tires, 3.73 ratio regular axle, clearcoat paint, rear window defrost, AM/FM stereo cassette clock radio, bodyside molding.

List Price $18,528
Sale Price $13,995*

$750 Rebate or 7.9% Financing

BLACKWELL FORD'S USED CAR SPECIALS

1983 ESCORT — 4 door, automatic trans, stereo radio, power steering, power brakes, deep burgundy. Excellent Transportation. $1488

1983 CROWN VICTORIA 4 DR. — V8, automatic trans, air conditioning, Arctic White with red trim. Extra Clean. $2488

1990 ESCORT GT — 5 speed transmission, air conditioning, cassette, bright red - like new. E.S.P. Total Warranty. $6988

1989 OLDS CALAIS 2 DR. — Automatic trans, air conditioning, stereo and much more, only 35,500 miles. Rich Burgundy. $6488

1984 LEBARON — Convertible, automatic trans, stereo, power steering, power brakes, red with white top. Runs Great "Spring's Almost Here." $2988

1990 F150 PICKUP XLT — Automatic trans, air conditioning, power equipment, candy apple red with cap. Extra Clean. $9788

1988 JEEP WRANGLER 4x4 — 5 speed transmission, stereo radio, bright yellow. Nice. $5988

1989 TOWN CAR SIGNATURE MODEL — Loaded with extras, chocolate brown with leather trim. Sharp. $12,688

1990 MUSTANG — 5 speed transmission, air conditioning, cassette, power steering, power brakes, ocean blue. A One Owner New Car Trade. $6488

1989 ESCORT STATION WAGON — Automatic trans, air conditioning, stereo, power steering, power brakes, 2 in stock: one blue, one red. Your Choice. $4788

1987 AEROSTAR XL — Automatic trans, air conditioning, stereo radio, 7 passenger, very clean, two-tone blue. A Steal At $6988

1985 DODGE 250 ROYAL S.E. — Window van, automatic trans, air conditioning, stereo radio, 7 passenger. This Week's Special. $3988

***1985 or newer Ford Division Product Owner

Blackwell FORD PERFORMS!

Over 300 cars & trucks in stock and available for immediate delivery.

A & Z Plans Welcome!

**2.9% and 7.9% APR financing for up to 48 months to qualified buyers. *Plus tax, title and rebate assigned to Blackwell Ford.
ALL OFFERS EXPIRE JAN. 31, 1992

41001 Plymouth PLYMOUTH
453-1100

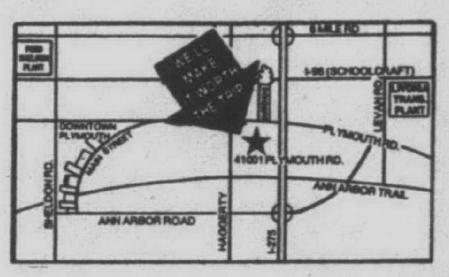

Blackwell FORD PERFORMS!

BUY AMERICAN • BUY AMERICAN • BUY AMERICAN • BUY AMERICAN • BUY AMERICAN • BUY AMERICAN • BUY AMERICAN • BUY AMERICAN • BUY AMERICAN • BUY AMERICAN

ONLY AT THE BIG STORE!

ALL CARS & TRUCKS ARE NEW! NO DEMONSTRATORS! NO PRICE LEADERS!

1992 ESCORT LX 2 DOOR

2.9%

Retail.....$10,299
Now Only
$8075*

1992 TAURUS

V6, automatic, air, power windows, speed control, cassette, rear defroster.

Retail..... $17,232
Now Only
$13,899*

1992 PROBE

Well-equipped, sporty.

Retail.....$14,623
Now Only
$11,599*

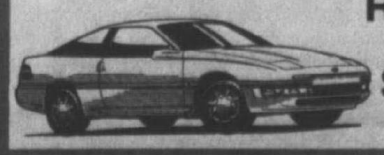

1992 THUNDERBIRD SUPER COUPE

Loaded!

Retail..... $27,093
SPECIAL BUY!
$21,299*

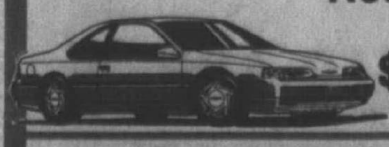

SPECIAL OF THE WEEK

1992 F-150 XLT 4 X 4

117" Wheelbase. Stock #4021.

Was $18,876
Now Only* $14,999

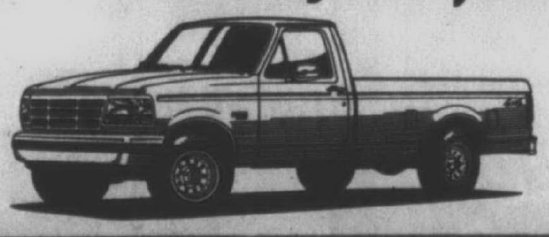

WE'RE MAKIN' DEALS!

USED CARS • USED CARS

'85 CROWN VICTORIA — 49,000 miles, loaded, like new	$4195	'90 TAURUS GL — Loaded, 2 to choose	$8795
'89 CHEVY CAVALIER — Auto, air	$4995	'87 CAVALIER — Auto, air	$3195
'83 T-BIRD — 39,000 miles, loaded	$2695	'89 MERKUR — Loaded, 39,000 miles, like new	$7995
'87 TAURUS GL	$4995	'90 FESTIVA — Clean	$4495

USED TRUCKS • USED TRUCKS

'89 FORD F150 CUSTOM PICKUP — Auto, 6 cyl	$5995	'90 F-150 SUPERCAB LARIAT	$10,995
'89 FORD CLUB WAGON — 23,000 miles, like brand new	$11,995	'90 FORD 150 LARIAT	$8995
'88 F-250 4 X 4 — With snow plow, 351, auto	$9195	'85 CHEVY CARGO VAN	$4995
'89 AEROSTAR	$8995	'89 FORD F250	$8995

1992 RANGER 4 X 2 PICKUP XLT

Stock # NT2000

Retail....$12,760
Now Only $7889*

7' BOX

1992 AEROSTAR XL PLUS WAGON

Stock # NT3075

Retail.....$18,494
Now Only
PASS $13,349*

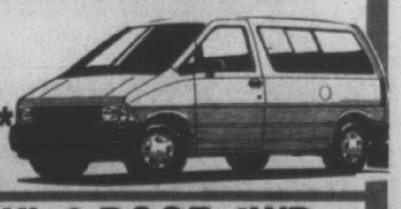

1991 EXPLORER XL 2 DOOR 4WD

4.0, V6, XL trim, captains chairs, cruise, tilt, air & AM/FM cassette.

Was $17,901
Now $15,485*

4x4

NEW 1991 WINNEBAGO CONVERSION VAN

Retail Price.....$23,647
Ford Commercial Rebate $1000 ***
Now Only $14,999*

ON 7 MILE RD. AT GRAND RIVER
538-6600

CLARENCE KRUSE'S
Stark Hickey
Ford

*Plus tax, title, plates & dest. Rebates if applicable, already deducted from price. Sale prices expire Fri. 1/31/92.
**Crown Vic—extra $1000 rebate for owners or lessees of '85 or newer Ford Division products.
**APR up to 48 mos. in lieu of rebate. Based on approved credit.
***Available only to Ford approved commerical accounts.

OUR EMPLOYEES MAKE THE DIFFERENCE!

OVER 65 YEARS OF SALES & SERVICE

Monday, January 27- Sunday, February 2

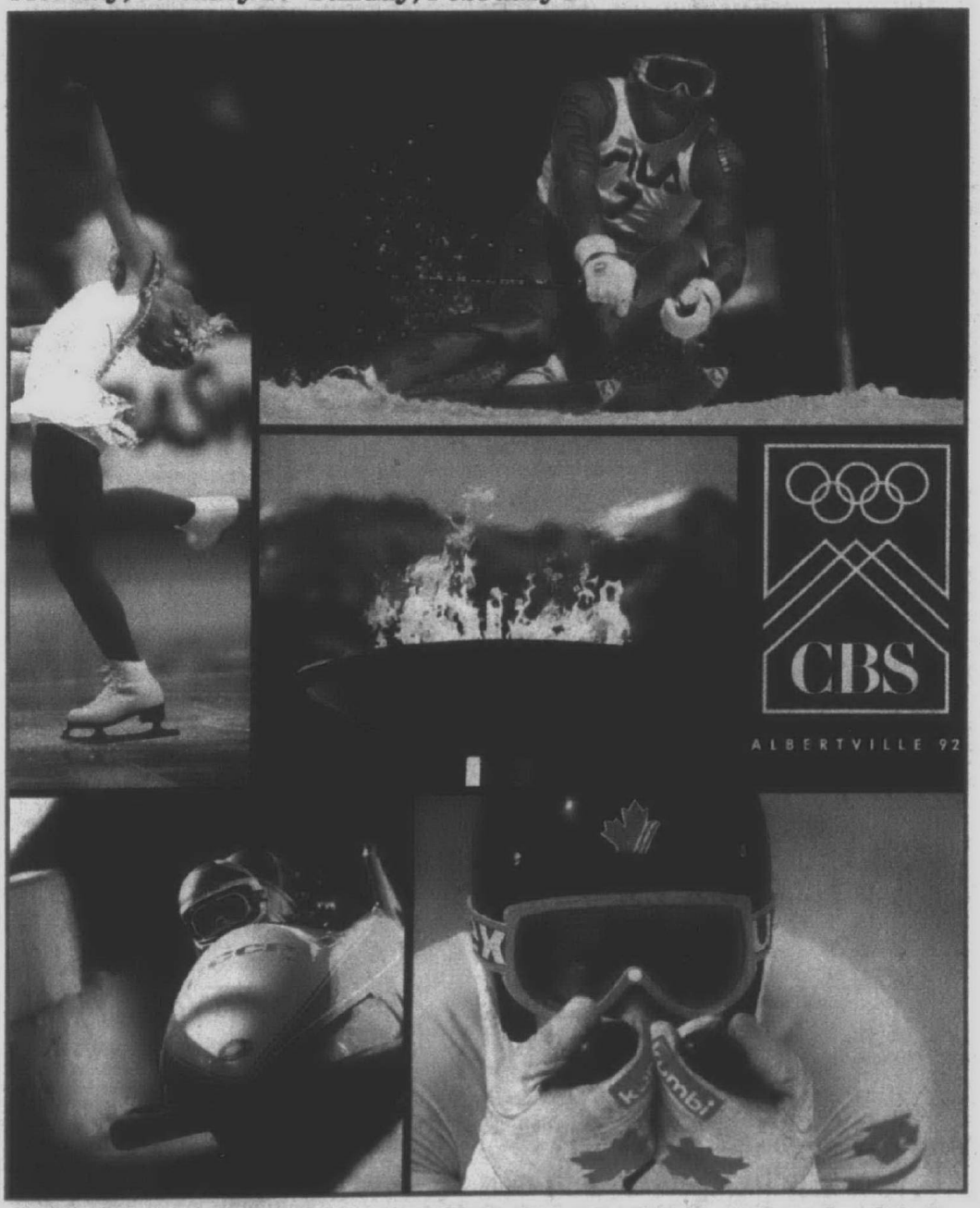

Albertville, France is the site for the 1992 Winter Olympics which begin Saturday, Feb. 8

The Plymouth-Canton Observer/Northville Record

CABLE/TV WEEKLY

• Matched to Your Cable Channels • Local Access Programming
• Weekly Cable Listings Plus Network Programming

HOROSCOPE

January 26 through February 1 **By C.C. Clark**

AQUARIUS (Jan. 20 - Feb. 18)
Be mysterious and let co-workers and friends think you are up to something, even if you are not. Loads of work and responsibility could get you down.

PISCES (Feb. 19 - March 20)
You may end up spending time with someone with whom you have very little in common. Don't consume large amounts of alcohol.

ARIES (March 21 - April 19)
A partner's needs may outweigh your own. Stop procrastinating. It's time to buckle down and complete those projects you have been neglecting.

TAURUS (April 20 - May 20)
This could prove to be an emotional time for you. You will feel safe enough with a certain someone to tell them your deepest secrets.

GEMINI (May 21 - June 20)
Money problems might get you down. Instead of wallowing in self-pity, take decisive action to help solve your problems.

CANCER (June 21 - July 22)
You're in for some big surprises. In fact, your life will be disrupted often, but for the better. Your romance sector heats up.

LEO (July 23 - Aug. 22)
Family members could drive you crazy with their constant griping. Get away from them for a while and do things you enjoy for a change.

VIRGO (Aug. 23 - Sept. 22)
Things aren't nearly as bad as you like to think they are. There is so much good in your life, but you are trying your best not to see it.

LIBRA (Sept. 23 - Oct. 22)
It's time to have some fun, and who better to share the good times with than that special someone? Keep things simple and spontaneous.

SCORPIO (Oct. 23 - Nov. 21)
Parents or other family members could create trouble for you. You may start to feel like Dr. Joyce Brothers, as everyone is asking for your advice.

SAGITTARIUS (Nov. 22 - Dec. 21)
Your disposition is less than friendly, and you may be the last person to realize it. A financial problem threatens to get out of hand.

CAPRICORN (DEC. 22 - Jan. 19)
Don't even bother to plan activities, as you will have to change your plans at a moment's notice. Your best bet is to take things as they come.

© TV Listing Inc.

WORD SEARCH

A B R I D G E T O O F A R O D
R O T Q G N O M A E V O L M L
E Y T I H A T S T X M D O H S
N S S E T Q U U I A S X L E S
I F Y T U S I S N A A T E I X
A R T A E S S C U S C C N G K
T O N J L B E S I P C G W H A
R M U N S T T O G A E O A T W
E B O N Y T O W E R B A Y S A
T R B F R T P D I T E S W I L
N A S E D I R P N A R T N F U
E Z Y I S I D W H C L A S H C
L I P K H A R T O U M S D I A
E L T T A B T W I S N T F T R
G X Y D A L F O E C R O V I D

Laurence Olivier Movies
(Words in parentheses not in puzzle.)

Battle (of Britain)	Dracula	(A Little) Romance
(The) Betsy	(The) Ebony Tower	Love Among (the Ruins)
(The) Bounty	(The) Entertainer	Pride (and Prejudice)
(The) Boys from Brazil	(The Jazz) Singer	Rebecca
A Bridge Too Far	Jesus (of Nazareth)	Sleuth
Clash (of the Titans)	(The Jigsaw) Man	Spartacus
Divorce of Lady X	Khartoum	(Wuthering) Heights

© TV Listing Inc.

★ LEGEND ★

Start Listing: **Mon, January 27 6:00 am**

End Listing: **Mon, February 3 6:00 am**

Show Types: LIVE SPORTS, MOVIES, NETWORK SERIES, SPECIALS, MISC SPORTS.

Channel	Station	City
3	MTV	Music
4	CNN:II	
5	TWC	Weather Channel
6	VH-1	Video Hits 1
7	ESPN	Sports
8	PASS	Ann Arbor
9	AMC	Classics
10 28	WFUM	Flint
12	MAX	Premium
13	TMC	Premium
21	HBO	Premium
23 2	WJBK	Southfield
24 4	WDIV	Detroit
25 7	WXYZ	Southfield
26 9	CBET	Windsor
27 50	WKBD	Southfield
28 62	WTVS	Detroit
29 62	WGPR	Detroit
30 20	WXON	Southfield
31	WGN	Chicago
32	TBS	Atlanta
33	FAM	Family
34	LIFE	Lifetime
35	NICK	Nickelodeon
36	USA	New York
37	CNN	News
38	A&E	New York
39	CNBC	Finance
40	TNN	Nashville
41	TNT	Atlanta
42	TLC	Learning Ch.
43	BET	Black Ent.
44	CSPAN	Government
45	DISC	Discovery
46	SHOW	Premium
47	DISN	Premium

FOR THE PRESENT THERE WILL BE NO MORNING LISTINGS FOR WEEKDAYS

Cable / TV Weekly

is published every Monday by the Suburban Communications Corporation, 36251 Schoolcraft Road, Livonia, MI 48150.

All advertising published in the *Cable/TV Weekly* is subject to the conditions stated in the applicable rate card, copies of which are available from the Advertising Department, 22000 Springbrook #206, Farmington Hills, MI 48336. Suburban Communications Corporation reserves the right not to accept an advertiser's order.

Adtakers have no authority to bind *Cable/TV Weekly* and only publication of an advertisement shall constitute final acceptance of the advertiser's order.

The information in *Cable/TV Weekly* is provided by the networks and stations. *Cable/TV Weekly* is not always notified of changes prior to going to press. All program schedules are subject to change.

To advertise, call 473-6410, Monday-Friday between 8:30 am and 5:00 pm. Copy deadline is 4:00 pm Friday, 10 days before publication.

Winter Olympics: CBS has it covered

By Suzanne Gill

Roughly 1,500 of the world's best amateur athletes will gather in Albertville, France, for the 1992 Winter Olympic Games, which begin on Saturday, Feb. 8. Following them will be hundreds more reporters, many with radio and television production crews in tow.

CBS, which has not covered a Winter Olympics since Squaw Valley in 1960, has dispatched an army of news and sports personnel to cover these Games, offering 116 hours of coverage over 17 days. The network has sold an additional 50 hours of weekday coverage to TNT, marking the first time an Olympics has been carried on cable TV.

Anchoring CBS' prime-time coverage of the Games are Paula Zahn and Tim McCarver. Highlights of the evening coverage will include a pre-Olympics special on Thursday, Feb. 6, the opening ceremonies on Saturday, Feb. 8, a variety of skiing and skating events, including pairs figure skating on Tuesday, Feb. 11, and ice dancing finals on Monday, Feb. 17.

Coverage begins each weekday during the "CBS Morning News, with Harry Smith and Greg Gumbel at the International Broadcast Center in Moutiers, France. Live events during these hours will include ice hockey, alpine skiing, speed skating and biathlon. In addition, half-hour wrap-up shows will air each weekday at noon (Eastern time) and once again after the late news. Correspondent Pat O'Brien anchors the late-night show, while announcer James Brown holds forth at midday.

Reporting and feature stories will be done by CBS stalwarts Mike Wallace and Morley Safer, Charles Kuralt and Charles Osgood, Andy Rooney, John Madden and former Olympic gold medalist Scott Hamilton. Their stories range from the sublime (French cuisine) to the insidious (the doping of athletes) and include dozens of athlete profiles, plus stories of tragedy and triumph in Games past.

1992 Winter Olympics
CBS Broadcast Schedule
Eastern Time

Thursday, Feb. 6
8-10 p.m.: Albertville '92: Share a Moment With the World (preview)

Saturday, Feb. 8
4-6 p.m.: Hockey, alpine skiing (men's downhill practice runs); ski jumping practice
8-11 p.m.: Opening ceremonies
11:30 p.m.-midnight: Daily highlights

Sunday, Feb. 9
9 a.m.-noon: Men's luge; women's 15k cross-country skiing; hockey; freestyle skiing (ballet)
2-6 p.m.: Men's luge; ski jumping (normal hill); hockey, USA vs. Italy; women's 3000m speed skating
8-11 p.m.: Men's downhill alpine skiing; pairs short program figure skating
11:30 p.m.-midnight: Daily highlights

Monday, Feb. 10
7-9 a.m.: Hockey; men's downhill combined alpine skiing; men's 30k cross-country skiing; men's luge; women's speed-skating preview
Noon-12:30 p.m.: Highlights, features, previews
8-11 p.m.: Women's 500m speed skating; men's downhill combined alpine skiing; men's luge
11:30 p.m.-midnight: Daily highlights

Tuesday, Feb. 11
7-9 a.m.: Men's slalom combined alpine skiing; hockey; women's 7.5k biathlon
Noon-12:30 p.m.: Highlights, features, previews
8-11 p.m.: Pairs long program figure skating; men's slalom combined alpine skiing; men's luge; hockey highlights, USA vs. Germany
11:30 p.m.-midnight: Daily highlights

Wednesday, Feb. 12
7-9 a.m.: Men's 10k biathlon; women's downhill combined alpine skiing; hockey; Nordic 15k cross-country combined skiing; women's luge
Noon-12:30 p.m.: Highlights, features, previews
8-11 p.m.: Women's 1500m speed skating; women's downhill combined alpine skiing; freestyle skiing; women's luge
11:30 p.m.-midnight: Daily highlights

Thursday, Feb. 13
7-9 a.m.: Men's short program figure skating preview; hockey; men's 5000m speed skating; women's 5k cross-country skiing; women's slalom alpine skiing
Noon-12:30 p.m.: Highlights, features, previews
8-11 p.m.: Men's short program figure skating; women's slalom combined alpine skiing; freestyle skiing; hockey highlights, USA vs. Finland
11:30 p.m.-midnight: Daily highlights

Friday, Feb. 14
7-9 a.m.: Team ski jumping; hockey; men's doubles luge; women's 3x7.5k biathlon; ice-dancing figure skating preview
Noon-12:30 p.m.: Highlights, features, previews
8-11 p.m.: Ice-dancing compulsories; women's 1000m speed skating; team ski jumping
11:30 p.m.-midnight: Daily highlights

Saturday, Feb. 15
1-6 p.m.: Hockey, USA vs. Poland; two-man bobsled; men's 15k cross-country skiing; women's 10k cross-country skiing; freestyle skiing (aerials)
7-11 p.m.: Men's long program figure skating; women's downhill alpine skiing; men's 500m speed skating
11:30 p.m.-midnight: Daily highlights

Sunday, Feb. 16
9 a.m.-noon: Men's 1500m speed skating; hockey; men's 4x7.5k biathlon
3:30-6 p.m.: Hockey, freestyle skiing (aerials final); men's 1500m speed skating
8-11 p.m.: Ice-dancing original set pattern figure skating; men's super-G alpine skiing; large hill ski jumping; two-man bobsled
11:30 p.m.-midnight: Daily highlights

Monday, Feb. 17
7-9 a.m.: Nordic combined ski jumping; women's super-G alpine skiing; hockey; ice-dancing finals preview
1-6 p.m.: Women's 5000m speed skating; hockey, USA vs. Sweden; women's 4x5k cross-country skiing
8-11 p.m.: Ice-dancing long program; hockey highlights with preview of medal round; Nordic combined ski jumping
11:30 p.m.-midnight: Daily highlights

Tuesday, Feb. 18
7-9 a.m.: Men's giant slalom alpine skiing; short track speed skating; speed skiing
Noon-12:30 p.m.: Highlights, features, previews
8-11 p.m.: Men's giant slalom alpine skiing; men's 1000m speed skating; hockey highlights (quarterfinals); short track speed skating; speed skiing
11:30 p.m.-midnight: Daily highlights

Wednesday, Feb. 19
7-9 a.m.: Speed skiing; women's 15k biathlon; women's giant slalom alpine skiing; ladies' short program figure skating preview
Noon-12:30 p.m.: Highlights, features, previews
8-11 p.m.: Ladies' short program figure skating; women's giant slalom alpine skiing; hockey highlights (quarterfinals)
11:30 p.m.-midnight: Daily highlights

Thursday, Feb. 20
7-9 a.m.: Women's slalom alpine skiing; men's 10,000m speed skating; short track speed skating
Noon-12:30 p.m.: Highlights, features, previews
8-11 p.m.: Women's slalom alpine skiing; short track speed skating; men's 20k biathlon; men's 10,000m speed skating; ladies' long program figure skating preview
11:30 p.m.-midnight: Daily highlights

Friday, Feb. 21
7-9 a.m.: Women's 30k cross-country skiing; speed skiing (semifinals); ladies' long program figure skating preview
Noon-12:30 p.m.: Highlights, features, previews
8-11 p.m.: Ladies' long program figure skating; hockey highlights (semifinals); four-man bobsled
11:30 p.m.-midnight: Daily highlights

Saturday, Feb. 22
1-6 p.m.: Hockey, bronze-medal game; short track speed skating; speed skiing (finals)
7-11 p.m.: Figure skating exhibitions; men's slalom alpine skiing; four-man bobsled
11:30 p.m.-midnight: Daily highlights

Sunday, Feb. 23
9 a.m.-noon: Hockey, gold-medal game
4:30-6 p.m.: Alpine skiing exhibitions; hockey tournament recap
8-11 p.m.: Closing ceremonies; Olympic wrap-up

Coverage of the 1992 Winter Olympic Games will also be available on TNT from 1-6 p.m. Feb. 10-14 and Feb. 18-21.

Times may vary and are subject to change.

MONDAY AFTERNOON JANUARY 27

© 1992 TV Listing Inc. Ft Worth, TX

	12 PM	12:30	1 PM	1:30	2 PM	2:30	3 PM	3:30	4 PM	4:30	5 PM	5:30
WFUM 10 28	Lamb Chop	Mr. Rogers	Marcia Adams	Floral Paint	Sewing Connection	Growing Years	Mr. Rogers	Sesame Street		3-2-1 Contact	C. Sandiego?	Square One TV
WJBK 38 2	News	Young and the Restless		Beautiful	As the World Turns		Guiding Light		News	News	Geraldo	
WDIV 4 4	News	A Closer Look	Days of Our Lives		Another World		Montel Williams		Candid Camera	Inside Edition	News	
WXYZ 50 7	News	Loving	All My Children		One Life to Live		General Hospital		Oprah Winfrey		News	
CBET 55 9	Midday		Country Practice		Coronation Street	Take the High Road	Edward VII		Fame		Video Hits	Danger Bay
WKBD 56 50	Beaver	Andy Griffith	Beverly Hillbillies	Three's Company	Bewitched	Alvin	Dennis the Menace	Tale Spin	Beetlejuice	Tiny Toons Adventures	Saved by the Bell	Growing Pains
WTVS 29 56	Square One TV	Sewing Connection	3-2-1 Contact	C. Sandiego?	Sesame Street		Lamb Chop	Square One TV	Reading Rainbow	C. Sandiego?	Club Connect	Computer Chronicles
WGPR 62 62	Success-N-Life		Ben Casey		Lou Grant		Santa Barbara		Movie: **President's Mistress** *B. Bridges, K. Grassle*			
WXON 20 29	Good Times	A-Team		Airwolf		Jetsons	Chip & Dale	James Bond Jr.	Darkwing Duck	Ninja Turtle	ALF	Hogan Family
MTV 2	Comedy	Week in Rock	Steve Isaacs				Totally Pauly			Yo! MTV Raps	MTV's Most Wanted With John Norris	
CNNII 3	CNN Headline News						CNN Headline News					
TWC 4	Weather & You						Weather & You					
VH-1 5	Afternoon Jam						Afternoon Jam				Late Night Classic Rock Show	
ESPN 6	Bodies in Motion	Body Shaping	American Muscle Magazine		Women's College Basketball: Louisiana State at Alabama (T)				Global Supercard Wrestling		Monstr Truck	Sports Reporters
PASS 7	Off Air											
AMC 9	(11:30) Movie: **I Dream Too Much** *L. Pons, H. Fonda*			Movie: **Frankenstein** *B. Karloff, C. Clive*			Movie: **Alexander's Ragtime Band** *T. Power, A. Faye*				Movie: **Under My Skin** *J. Garfield, M. Prelle*	
MAX 17	Movie: **Revenge of the Pink Panther** *P. Sellers, H. Lom* (PG)				Movie: **They Came to Cordura** *G. Cooper, R. Hayworth*				Movie: **Wrong Man** *H. Fonda, V. Miles*			
TMC 19	(11:25) Movie: **French Lieutenant's Woman** *M. Streep, J. Irons* (R)			Movie: **New York Stories** *N. Nolte, R. Arquette* (PG)				(:35) Movie: **Aliens** *S. Weaver, M. Biehn* (R)				
HBO 21	(10:45) **Twister**	Movie: **Hot to Trot** *B. Goldthwait, D. Coleman* (PG)			Movie: **Green Eyes** *P. Winfield, R. Tushingham*				Movie: **Young Guns II** *E. Estevez, K. Sutherland* (PG13)			(:45) **Bear** *J. Wallace*
WGN 30	Geraldo		News		Now It Can Be Told	Andy Griffith	Honeymooners	Saved by the Bell	DuckTales	Chip & Dale	Little Mermaid	Flintstones
TBS 31	(:05) Perry Mason			(:05) Movie: **Gray Lady Down** *C. Heston, S. Keach* (PG)			(:05) Popeye	(:35) Tom and Jerry's Funhouse		(:35) Brady Bunch	(:05) Good Times	(:35) Jeffersons
FAM 32	(11:30) Paid Program	American Baby	Movie: **Thunder in the Sun** *S. Hayward, J. Chandler*				Father Knows	Father Knows	Hot Wheels	Captain N	Mario Bros.	Popeye
LIFE 33	(11:30) Continued	E.R.	Supermarket	Shop 'Til You Drop	Moonlighting		Attitudes		Last Frontier (Pt. 1 of 2) *L. Evans, J. Thompson*			
NICK 36	David, Gnome	Little Koala	Noozles	Maya the Bee	Litt' Bits	Jeff's Collie	Flipper	Looney Tunes	Heathcliff	Yogi	Inspector Gadget	Hey Dude
USA 35	Judge	Judge	Superior Court	Superior Court	Joker's Wild	Win, Lose or Draw	Hollywood Squares	Scrabble	$25,000 Pyramid	Press Your Luck	Just the Ten of Us	My Two Dads
CNN 34	NewsHour		Sonya Live		NewsDay		International Hour		EarlyPrime	Politics '92	EarlyPrime	ShowBiz Today
A&E 37	David Letterman		Avengers		Movie: **Company of Killers** *V. Johnson, R. Milland* (G)				Delvecchio		Fugitive	
CNBC 40	(11:00) Money Wheel				Money Wheel				Market Wrap-Up			
TNN 32	Cookin USA	Country Kitchen	Top Card	Be a Star	Crook and Chase	On Stage	Cookin' USA	Top Card	Club Dance		VideoPM	
TNT 41	Movie: **Mississippi Gambler** *T. Power, P. Laurie*				(:05) Movie: **Warriors** *E. Flynn, J. Dru*				Movie: **Pardners** *D. Martin, J. Lewis*			
TLC 45	Pulse	Dr. Edell	Running to Time		Ring of Truth		Wild Westerns: Buck Jones & Randolph Scott		Spike Jones Story		Charlie Rose	
BET 46	Generations	Homeroom	Video Soul				Video Vibrations			Rap City		
CSPAN 43	U.S. House of Representatives						U.S. House of Representatives					
DISC 45	Homeworks	Easy Does It	Discovery on the Go	Great Chefs	Gourmet	Pasquale	Homeworks	Easy Does It	Mother Nature	Wildlife Chronicles	Nature of Things	
SHOW 51	(10:00) **Movie**	Movie: **Eliminators** *A. Prine, D. Crosby* (PG)			(:05) Movie: **Kitchen Toto** *E. Mahinda, B. Peck* (PG13)				Movie: **Lassie Come Home** *R. McDowall, D. Crisp*			We All Have Tales
DISN 49	Care Bears	Lunch Box	Movie: **Red Riding Hood** *C. T. Nelson, I. Rossellini*			Mouse Factory	Tree	Gummi Bears	Donald Duck	Jump, Rattle	Kids, Inc.	Mickey Mouse

LOCAL ACCESS - Monday Afternoon

3:00 8 Plymouth Music Celebration
15 Pharmaceutical Education
4:00 8 Omnicom Sports
15 On Stage TV #2
4:30 15 Gernany Live
5:30 8 Canton Challenge
15 This Is The Life

MONDAY PRIME TIME JANUARY 27

© 1992 TV Listing Inc. Ft Worth, TX

	6 PM	6:30	7 PM	7:30	8 PM	8:30	9 PM	9:30	10 PM	10:30
MTV 2	(5:00) **Continued**	**Club MTV**	**Comedy**	**Comedy**	**Best of SNL**	(:35) **Duff**			**MTV's Most Wanted With John Norris**	
CNNII 3	**CNN Headline News**						**CNN Headline News**			
VH-1 5	**History of Music Videos**		**My Generation**	**Flix**	**Primetime Music Mix**					
ESPN 6	**School Sport**	**Up Close**	**SportsCenter**	**College Basketball** Villanova at Connecticut (L)				**College Basketball** Oklahoma at Nebraska (L)		
PASS 7	(:10) **Harness Racing** From Northville Downs		**Press Row**	**College Basketball** Dayton at Notre Dame (L)				**Ed Randall**	**Jud Heathcote**	**To Be Announced**
AMC 9	(5:00) **Under My Skin** (Drama) (1950)	**This Is Your Life** Eddie Albert	**MOVIE: Bigger Than Life** (Drama) (1956) A mild-mannered schoolteacher taking cortisone for an illness becomes psychotic by abusing his medicine. *J. Mason, B. Rush*				**MOVIE: Clive of India** (Historical Drama) (1935) A British soldier battles a ruthless tyrant to bring India under British rule. *R. Colman, L. Young*			
MAX 17	**MOVIE: Sheena** (Adventure) (1984) The queen of the jungle comes to the rescue when an American TV news crew uncovers a plot to overthrow an African king. *T. Roberts, T. Wass* (PG)				**MOVIE: Summer School** (Comedy, ESP) (1987) A delinquent high-school coach reluctantly forfeits his summer vacation to teach a class of unmotivated misfits.			**MOVIE: Transformations** (Science Fiction) (1991) A space smuggler battles escaped convicts and a strange disease. *R. Smith, L. Langlois* (R)		
TMC 19	**MOVIE: A Man Called Sarge** (Comedy) (1990) A group of inept soldiers sets out to stop evil in North Africa. *M. Singer, G. Kroeger* (PG13)				**MOVIE: Look Who's Talking Too** (Comedy) (1990) A precocious, wisecracking toddler gets an even more jocular sister. *K. Alley, J. Travolta* (PG13)		**MOVIE: Colors** (Drama) (1988) A veteran cop and his hardheaded rookie partner work in an urban combat zone of street gangs in Los Angeles. *R. Duvall, S. Penn* (R)			
HBO 21	(5:45) **MOVIE: Bear** (Adventure) (1989) An orphan bear cub is befriended by a wounded Kodiak bear that's being pursued by hunters. *J. Wallace, T. Karyo*			**Adventures of Tintin** (Animated)	**MOVIE: Tango & Cash** (Action, ESP) (1989) Two rival cops are forced to work together after being framed by an international crime lord. *S. Stallone, K. Russell* (R)				**Suicide Notes** Six cases of suicide are probed for clues to the tragedy.	
WGN 30	**Video Power**	**Saved by the Bell**	**Jeffersons**	**Now It Can Be Told**	**MOVIE: Montana** (Drama) (1990) A family is divided over whether to sell their failing ranch. *G. Rowlands, R. Crenna*				**News**	
TBS 31	**Beverly Hillbillies**	**Andy Griffith** The Manicurist	**Addams Family**	**Sanford and Son**	**MOVIE: Battle of Britain** (Historical Drama) (1969) British airmen courageously defend their country against the 16-week, massive air assault by Nazis during World War II. *L. Olivier, M. Caine* (G)					**Bombardier** (Adventure, Colorized) (1943)
FAM 32	**Rin Tin Tin, K-9 Cop**	**New Zorro** The Sure Thing	**Waltons** The Nightwalker		**Prince Valiant** The Awakening	**Black Stallion** Hard Road Home	**Father Dowling Mysteries** A rock star's death is examined. (R)		**700 Club With Pat Robertson**	
LIFE 33	**Supermarket Sweep**	**Shop 'Til You Drop**	**China Beach** K.C. searches for her daughter.		**L.A. Law** McKenzie divides the lawyers.		**MOVIE: Shattered Innocence** A girl from the Midwest finds infamy and tragedy as a porn star. *J. Lee*			
NICK 36	**What Would You Do?**	**Wild & Crazy Kids**	**Danger Mouse**	**Looney Tunes**	**Mork & Mindy**	**Adventures of Superman**	**Dick Van Dyke**	**Get Smart** A Man Called Smart	**Dragnet** B.O.D. DR 27	**Alfred Hitchcock Presents**
USA 35	**Smurfs**	**Scooby Doo**	**MacGyver** MacGyver chases criminals by sled.		**Murder, She Wrote** One of Jessica's ideas is stolen.		**WWF Prime Time Wrestling** The Bushwhackers vs. Nasty Boys.			
CNN 34	**World Today**		**Moneyline**	**Crossfire**	**PrimeNews**	**State of the People**	**Larry King Live!**		**World News**	
A&E 37	**Avengers** The Avengers investigate a murder aboard a train.		**David Letterman** Martin Short, Nikki Haskell, Dave Glovsky, The Fugitive Guy.		**David L. Wolper Presents** Host: Gene Kelly.		**Sherlock Holmes** Holmes and Watson get involved in a gruesome story of death.		**Lovejoy** Hidden antiques and murder cause Lovejoy some sleepless nights.	
CNBC 40	**Smart Money**	**Business Insiders**	**Business View**	**Steals and Deals**	**Real Story**				**Steals and Deals**	**Smart Money**
TNN 32	(5:00) **VideoPM**			**Be a Star**	**On Stage** The Wild Jimbos.	**On Stage** Doug Stone.	**Nashville Now** Asleep at the Wheel.			**Crook and Chase**
TNT 41	**Gilligan's Island**	**Bugs Bunny and Pals**			**MOVIE: Memphis** (Suspense) (1991) Three drifters kidnap a wealthy man's grandson, but one of them begins to develop a maternal bond with the boy. *C. Shepherd, M. Gunn*				**MOVIE: Memphis** (Suspense) (1991) *C. Shepherd, M. Gunn*	
TLC 45	**Dr. Edell**	**Pulse**	**Driver's Seat**	**Renovation Zone**	**Castle** A 13th-century Welsh castle.		**Africa** Great civilizations are traced.		**Charlie Rose**	
BET 46	**Video LP**	**Live From LA**	**Our Voices**	**Screen Scene**	**Homeroom**	**Video Soul**				**Generations**
CSPAN 43	**House Reps**	**Viewer Call-In**			**Event of the Day**					
DISC 45	**Beyond 2000**		**Profiles of Nature** The Unpredictable Prairie		**Natural World** Saving the Tiger		**Caged in Fear** Divers are protected from sharks.		**Shark!** Tracking sharks with ultrasound.	
SHOW 51	**MOVIE: Perry Mason: The Case of the Lethal Lesson** (Drama) (1989) Mason defends a law student accused of killing the son of his longtime friend. *R. Burr, B. Hale*				**MOVIE: Eve of Destruction** (Science Fiction) (1991) A government agent stalks a beautiful robot that's acting out its creator's fantasies, which include embarking on a murderous rampage. *G. Hines, R. Soutendijk* (R)				**MOVIE: Blame It on Rio** (Comedy) (1984) *M. Caine, M. Johnson* (R)	
DISN 49	**Teen Win, Lose or Draw**	**MOVIE: Lion, the Witch & the Wardrobe** (Fantasy) (1978) Four children travel to an enchanted world of talking animals and strange creatures. (Animated)			**Avonlea** Gus gets a job in the old lighthouse.		**MOVIE: Citizen Kane** (Classic Drama) (1941) A newspaper publisher acquires great wealth and faces personal problems as he struggles to gain political power. *O. Welles, J. Cotten*			

MONDAY — PRIME TIME — JANUARY 27

© 1992 TV Listing Inc. Ft Worth, TX

	6 PM	6:30	7 PM	7:30	8 PM	8:30	9 PM	9:30	10 PM	10:30
WFUM 13 28	**High School Challenge**	**Nightly Business Report**	**MacNeil/Lehrer NewsHour**		**Travels** Ireland's colors, music, political realities and poetic soul.		**American Experience** Three men protect wilderness areas.		**Road To Brown** A visionary fights segregation.	
WJBK 39 2	**News**	**CBS News**	**Hard Copy**	**Current Affair**	**Evening Shade**	**Major Dad**	**Murphy Brown** Murphy and Frank fear for their lives during a plane flight. (R)		**Northern Exposure** Maggie and Joel are stranded. (R)	
WDIV 56 4	**News**	**NBC News**	**Wheel of Fortune**	**Jeopardy!**	**Story Behind the Story** In-depth look at three mysteries.		**MOVIE: Back to the Streets of San Francisco** (Drama) (1991) A top detective in San Francisco searches for his partner's killer. *K. Malden, D. Carr*			
WXYZ 38 7	**News**		**ABC News**	**Entertainment Tonight**	**American Music Awards** Artists representing all areas of music are honored in the 19th annual live presentation from Hollywood. Host: Hammer.					
CBET 60 9	**CBC News**		**CBC Newsmag.**	**Fresh Prince of Bel Air**	**Northwood** Karin's father catches her using cocaine.		**Night Heat** A girl is murdered in a limousine explosion.		**National and the Journal**	
WKBD 50 50	**Who's the Boss?** First Date	**Golden Girls** Zborn Again	**Married...With Children**	**MOVIE: Blue City** (Suspense) (1986) A man returns home and learns his father was murdered. *J. Nelson, A. Sheedy* (R)			**Ask the Governor** Roger McCoy talks with Gov. Engler.		**News**	
WTVS 56 56	**MacNeil/Lehrer NewsHour**		**Nightly Business Report**	**Detroit Black Journal**	**Travels** Ireland's colors, music, political realities and poetic soul.		**American Experience** Three men protect wilderness areas.		**Eyes on the City: Three Visions of Detroit** Three different images of Detroit.	
WGPR 62 62	**New Dance**		**News**		**Hour of Truth**		**Success-N-Life**		**Greater Grace Temple**	
WXON 20 20	**Full House** Working Mothers	**Perfect Strangers**	**Different World**	**Family Works** *D. Dukakis*	**MOVIE: Tailspin: Behind the Korean Airliner Tragedy** (Docudrama) (1989) A jetliner accidentally invades Soviet airspace and is shot down. *M. Moriarty*				**Highway to Heaven** A counselor asks for help.	

LOCAL ACCESS - Monday Evening

6:00 8 Creative Nouveau
15 Our Lady of the Roses
10 Canton Twp. Meeting
6:30 8 Microwave Today
15 Capitol Report
7:00 8 Northville Folk & Bluegrass
15 Canton Contact
7:30 8 Music in the Park
8:00 8 Fat Bobs Kitchen
15 The Two Way Street
8:30 8 Sounds of Northville
15 Crazy Clips
9:00 15 Rockin Suburbanites

	11 PM	11:30	12 AM	12:30	1 AM	1:30	2 AM	2:30
MTV 22	Comedy	Best of SNL	(:05) Steve Isaacs				Comedy	Best of SNL
CNNHEAD 53	(9:00) CNN Headline News		CNN Headline News					
TWC 41	(9:00) Weather Watch		Tomorrow's Outlook				Pacific Outlook	
VH-1 5	Sex Symbols		My Generation	Ailnighter				
ESPN 26	(9:30) Continued	SportsCenter	College Basketball. Pepperdine at Cal-Santa Barbara (L)				Muscle Mag.	SportsCenter
PASS 27	WinterSpeed		English Soccer. (T)				Off Air	
AMC 29	Movie: **Lost Weekend** *R. Milland, J. Wyman*				Movie: **Bigger Than Life** *J. Mason, B. Rush*			
WFUM 13 28	Am. Interest	European Journal	Masterpiece Theatre		Off Air			
MAX 17	(:15) Movie: **Kid** *C. Thomas Howell, R. Lee Ermey*			(:50) Movie: **Q & A** *N. Nolte, T. Hutton*				
TMC 19	Movie: **Twisted Obsession** *J. Goldblum, M. Richardson*				Movie: **In the Cold of the Night** *J. Beck, D. Soul*			
HBO 30	Kids in the Hall	Movie: **Young Guns II** *E. Estevez, K. Sutherland*			(:20) Movie: **Criminal Justice** *F. Whitaker, J. Grey*			(:55) **Race for**
WJBK 39 2	News	Cheers	Amen	Arsenio Hall		Can Be Told	News	WKRP
WDIV 56 4	News	(:35) Tonight Show		(:35) D. Letterman		(:35) Pyrmd.	(:05) Costas	(:35) **Copper Sky**
WXYZ 38 7	News	Nightline	Matlock		Dennis Miller		Ent. Tonight	Kojak
CBET 60 9	CBC News	SCTV	Secret Agent		Off Air			
WKBD 50 50	Married	M*A*S*H	Hunter		Movie: **Martian Chronicles (Pt 1 of 2)** *R. Hudson, F. Weaver*			
WTVS 56 56	Shelley	Jacques Cousteau		Black Journ.	Travels		American Experience	
WGPR 62 62	Family Feud	One Step Beyond	Streets of San Francisco		Combat		**Song of Arizona** *R. Rogers*	
WXON 20 20	Mama's Family	Love Connection	Studs	People's Court	Paid Program	Off Air		
WGN 9	Night Court	Kojak		Movie: **Winter People** *K. Russell, K. McGillis*				Dennis Miller
TBS 18	(10:35) **Bombardier** *P. O'Brien, R. Scott*			(:35) National Geographic Explorer				(:35) Cousteau's
FAM 23	Bordertown	Movie: **Gunfighter** *G. Peck, H. Westcott*				Paid Program	700 Club With Pat Robertson	
LIFE 33	Spenser: For Hire		It's Garry	Molly Dodd	Self-Improvement Guide			
NICK 43	Green Acres	Mr. Ed	Looney Tunes	Dobie Gillis	Patty Duke	Donna Reed	America 2Night	Superman
USA 55	MacGyver		Equalizer		Hollywood	Dog House	Paid Program	
CNN 58	Sports Tonight	Moneyline	NewsNight	Politics '92	ShowBiz Today	News Update	World Update	Sports LateNight
A&E 59	An Evening at the Improv		David L. Wolper Presents		Sherlock Holmes		Lovejoy	
CNBC 60	Real Story				Steals and Deals	Smart Money	Insiders	Business View
TNN 63	On Stage	On Stage	Nashville Now			Crook and Chase	Club Dance	
TNT 64	(10:00) **Memphis** *C. Shepherd*		Movie: **Memphis** *C. Shepherd, M. Gunn*				**Claudelle Inglish** *D. McBain*	
TLC 65	Castle		Africa		Charlie Rose		Horse in Sport. Driving	
BET 66	Homeroom	Screen Scene	Midnight Love		Live From LA	Video LP	Video Soul	
CSPAN 67	Event of the Day				House Floor Debate or Public Policy Address			
DISC 68	Carriers	GI Diary	Beyond 2000		Planet Earth		Challenge	
SHOW 69	(10:00) **Movie**	(:45) Comedy	(:05) Movie: **Down and Out in Beverly Hills** *N. Nolte*			(:55) Movie: **Flight of Black Angel** *P. Strauss*		
DISN 70	Christopher Columbus (Pt 2 of 2) *G. Byrne, M. von Sydow*					Movie: **Devil and Daniel Webster** *E. Arnold*		

Nite Owl listings, 2:30 am to 6 am start on page 27

TUESDAY — AFTERNOON — JANUARY 28

© 1992 TV Listing Inc. Ft Worth, TX

	12 PM	12:30	1 PM	1:30	2 PM	2:30	3 PM	3:30	4 PM	4:30	5 PM	5:30
WFUM 13 28	Lamb Chop	Mr. Rogers	Great Quilt	Magic of Watercolor	Bridge Class	Your Health	Mr. Rogers	Sesame Street		3-2-1 Contact	C. Sandiego?	Square One TV
WJBK 39 2	News	Young and the Restless		Beautiful	As the World Turns		Guiding Light		News	News	Geraldo	
WDIV 56 4	News	A Closer Look	Days of Our Lives		Another World		Montel Williams		Candid Camera	Inside Edition	News	
WXYZ 38 7	News	Loving	All My Children		One Life to Live		General Hospital		Oprah Winfrey		News	
CBET 60 9	Midday		Country Practice		Coronation Street	Take the High Road	Edward VII		Fame		Video Hits	Danger Bay
WKBD 50 50	Beaver	Andy Griffith	Beverly Hillbillies	Three's Company	Bewitched	Alvin	Dennis the Menace	Tale Spin	Beetlejuice	Tiny Toons Adventures	Saved by the Bell	Growing Pains
WTVS 56 56	Square One TV	Victory Garden	3-2-1 Contact	C. Sandiego?	Sesame Street		Lamb Chop	Square One TV	Reading Rainbow	C. Sandiego?	Club Connect	Global Connections
WGPR 62 62	Success-N-Life		Ben Casey		Lou Grant		Santa Barbara		Movie: **Goin' Coconuts** *D. Osmond, M. Osmond* (PG)			
WXON 20 20	Good Times	A-Team		Airwolf		Jetsons	Chip & Dale	James Bond Jr.	Darkwing Duck	Ninja Turtle	ALF	Hogan Family
MTV 22	Comedy	(:35) Steve Isaacs					Totally Pauly			Yo! MTV Raps	MTV's Most Wanted With John Norris	
CNNHD 53	CNN Headline News						CNN Headline News					
TWC 41	Weather & You						Weather & You					
VH-1 5	(10:00) 2-Fer Tuesday		2-Fer Tuesday						2-Fer Tuesday		Late Night Classic Rock Show	
ESPN 26	Bodies in Motion	Body Shaping	Gymnastics: World Championships, team finals (R)				Road Race	Final Four	Global Supercard Wrestling		Monstr Truck	NCAA Today
PASS 27	Off Air											
AMC 29	Knockout! Hollywood's Love Affair With Boxing		Movie: **American Guerilla in the Philippines** *T. Power, T. Ewell*				Movie: **Lloyd's of London** *T. Power, G. Sanders*				Movie: **These Thousand Hills** *D. Murray*	
MAX 17	(11:00) **Movie**	Crazy About the Movies		Movie: **Children of the Damned** *I. Hendry, A. Badel*			Movie: **Strike It Rich** *R. Lindsay, M. Ringwald* (PG)			Movie: **NeverEnding Story** *N. Hathaway, B. Oliver* (PG)		
TMC 19	(11:00) Movie: **Taking Care of Business** (R)		Movie: **Extreme Prejudice** *N. Nolte, P. Boothe* (R)				Movie: **Good, the Bad and the Ugly** *C. Eastwood, L. Van Cleef*					
HBO 30	All the Rivers Run (Pt 1 of 4) *S. Thornton, J. Waters*				Don't Die	Movie: **Witches** *A. Huston, M. Zetterling* (PG)			Movie: **Edward Scissorhands** *J. Depp, W. Ryder* (PG13)			
WGN 9	Geraldo		News		Now It Can Be Told	Andy Griffith	Honeymooners	Saved by the Bell	DuckTales	Chip & Dale	Kidd Video	Flintstones
TBS 18	(:05) Perry Mason		(:05) Movie: **Alcatraz: The Whole Shocking Story (Pt 1 of 2)** *M. Beck, T. Savalas*				(:05) Popeye	(:35) Tom and Jerry's Funhouse		(:35) Brady Bunch	(:05) Good Times	(:35) Jeffersons
FAM 23	(11:30) Paid Program	Healthy Kids	Movie: **Luck of the Irish** *T. Power, A. Baxter*				Father Knows	Father Knows	Hot Wheels	Captain N	Mario Bros.	Popeye
LIFE 33	(11:30) Continued	E.R.	Supermarket	Shop 'Til You Drop	Moonlighting		Attitudes		Last Frontier (Pt 2 of 2) *L. Evans, J. Thompson*			
NICK 43	David, Gnome	Little Koala	Noozles	Maya the Bee	Littl' Bits	Jeff's Collie	Flipper	Looney Tunes	Heathcliff	Yogi	Inspector Gadget	Hey Dude
USA 55	Judge	Judge	Superior Court	Superior Court	Joker's Wild	Win, Lose or Draw	Hollywood Squares	Scrabble	$25,000 Pyramid	Press Your Luck	Just the Ten of Us	My Two Dads
CNN 58	NewsHour		Sonya Live		NewsDay		International Hour		EarlyPrime	Politics '92	EarlyPrime	ShowBiz Today
A&E 59	David Letterman		Avengers		Movie: **Second Woman** *R. Young, B. Drake*				O'Hara, U.S. Treasury		Fugitive	
CNBC 60	(11:00) Money Wheel				Money Wheel				Market Wrap-Up			
TNN 63	Cookin' USA	Remodeling	Top Card	Be a Star	Crook and Chase	On Stage	Cookin' USA	Top Card	Club Dance		VideoPM	
TNT 64	Movie: **Cincinnati Kid** *S. McQueen, E. G. Robinson*					Movie: **Gypsy Colt** *D. Corcoran, W. Bond* (G)			Movie: **Memphis** *C. Shepherd, M. Gunn*			
TLC 65	Pulse	Dr. Edell	Wild Westerns: Buck Jones & Randolph Scott		Spike Jones Story		Castle		Africa		Charlie Rose	
BET 66	Generations	Sanford	Video Soul				Video Vibrations			Rap City		
CSPAN 67	U.S. House of Representatives						U.S. House of Representatives					
DISC 68	Homeworks	Easy Does It	Discovery on the Go	Great Chefs	Gourmet	Pasquale	Homeworks	Easy Does It	Mother Nature	Wildlife Chronicles	Nature of Things	
SHOW 69	Movie: **Miracle of the Heart: A Boys Town Story** *A. Carney, C. Siemaszko*				Movie: **Catch Me If You Can** *G. Lewis, M. Lattanzi* (PG)				OWL/TV	Rhino's Skin	Movie: **Young Magician** *R. Jedwab, E. Garson*	
DISN 70	Care Bears	Lunch Box	Movie: **Shipwrecked** *S. Smestad, G. Byrne* (PG)			(:35) Danger Bay	Tree	Gummi Bears	Donald Duck	Jump, Rattle	Kids, Inc.	Mickey Mouse

LOCAL ACCESS - Tuesday Afternoon

3:00 8 Clubhouse Discoveries
15 How To Communicate with Your Child
3:30 8 Living in the Lakes Area
4:00 8 Music in The Park
15 Germania
4:30 8 Expressions
5:00 8 Fall Fest
15 Plymouth Christian Academy Basketball
5:30 8 Canton Economic Club

TUESDAY — PRIME TIME — JANUARY 28

© 1992 TV Listing Inc. Ft Worth, TX

	6 PM	6:30	7 PM	7:30	8 PM	8:30	9 PM	9:30	10 PM	10:30
MTV 2	**Club MTV**	**Rockline**	**Comedy**	**Comedy**	**Best of SNL**	**(:35) Duff**			**MTV's Most Wanted With John Norris**	
CNNHI 3	**CNN Headline News**						**CNN Headline News**			
VH-1 5	**History of Music Videos**		**My Generation**	**2-Fer Tuesday**						**2-Fer Tuesday**
ESPN 6	**NBA Today**	**Up Close**	**SportsCenter**	**College Basketball** Purdue at Indiana (L)				**College Basketball** Alabama at South Carolina (L)		
PASS 7	**(:10) Harness Racing** From Northville Downs.		**Baseball's Greatest Games** 1952 World Series: New York Yankees vs. Brooklyn Dodgers (game 7).				**MILL Lacrosse** Detroit Turbos at Buffalo Bandits (T)			
AMC 9	**(5:00) MOVIE: These Thousand Hills** (Western) (1959) *D. Murray, R. Egan*		**MOVIE: Boy on a Dolphin** (Adventure Drama) (1957) A diver discovers a sunken statue of a boy on a dolphin and tries to sell its location to the highest bidder. *S. Loren, A. Ladd*				**MOVIE: Let's Make Love** (Comedy) (1960) A billionaire targeted for an off-Broadway musical satire auditions as an actor and is hired to play himself. *M. Monroe, Y. Montand*			
MAX 17	**MOVIE: Strangers on a Train** (Mystery Drama) (1951) When two men meet by chance on a train, each agrees to murder the other's worst enemy; one thinks they are joking, but the other is deadly serious. *F. Granger*				**MOVIE: Three the Hard Way** (Adventure) (1974) Three friends combine forces to battle a mysterious organization bent on genocide. *J. Brown, F. Williamson* (R)			**MOVIE: Ferris Bueller's Day Off** (Comedy, ESP) (1986) A bright, plucky teenager decides to make his last chance to skip school a day he'll never forget. (PG13)		
TMC 19	**MOVIE: A World Apart** (Drama) (1988) After a white journalist is imprisoned in South Africa for her work against apartheid, her daughter continues the fight. *B. Hershey, J. May* (PG)				**MOVIE: Taking Care of Business** (Comedy) (1990) An ad executive searches for his datebook, which has been found by an escaped convict who takes over the executive's identity. *C. Grodin, J. Belushi* (R)				**MOVIE: Night of the Living Dead** (Horror) (1990) Reanimated corpses rise in search of human flesh. (R)	
HBO 20	**MOVIE: Slipstream** (Science Fiction) (1989) A futuristic bounty hunter, an adventurer and an android face the challenges of a planet Earth where nature has gone awry. *M. Hamill, B. Kingsley* (PG13)				**MOVIE: Sleeping With the Enemy** (Suspense) (1991) A woman attempts to escape from her dangerously violent husband by faking her own death, but he soon learns of her trickery. *J. Roberts, P. Bergin* (R)				**MOVIE: Tides of War** (Action) A Nazi officer plots to launch a missile at Washington, D.C. (PG)	
WGN 10	**Video Power**	**Saved by the Bell**	**Jeffersons**	**New It Can Be Told**	**MOVIE: Ironweed** (Drama) (1987) Depression-era bums try to live with dignity and care for their own. *J. Nicholson, M. Streep* (R)				**News**	
TBS 11	**Beverly Hillbillies** The Garden Party	**Andy Griffith** The Bookie Barber	**Addams Family** Uncle Fester, Tycoon	**Sanford and Son** The Shootout	**MOVIE: Avalanche Express** (Drama) (1979) The head of the KGB informs the CIA he wants to defect to the United States. *L. Marvin, R. Shaw* (PG)				**Clash of the Champions** Ricky Steamboat and Sting vs. Rick Rude and Stunning Steve Austin (R)	
FAM 12	**Rin Tin Tin, K-9 Cop**	**New Zorro** Where-abouts	**Waltons** The Cloudburst		**Rin Tin Tin, K-9 Cop** Club Dead	**Witness to Survival**	**Father Dowling Mysteries** Sherlock Holmes' ghost visits. (R)		**700 Club With Pat Robertson**	
LIFE 13	**Supermarket Sweep**	**Shop 'Til You Drop**	**China Beach** K.C.'s life in Bangkok is disrupted.		**L.A. Law** A family sues for damages.		**MOVIE: Notorious** A romantic trio of lovers struggles for happiness. *J. Shea, J. Robertson*			
NICK 14	**What Would You Do?**	**Wild & Crazy Kids**	**Danger Mouse**	**Looney Tunes**	**Mork & Mindy**	**Adventures of Superman**	**Dick Van Dyke**	**Get Smart** A Man Called Smart	**Dragnet** A scam is discovered.	**Alfred Hitchcock Presents**
USA 15	**Smurfs**	**Scooby Doo**	**MacGyver** MacGyver, Jack Dalton and Peter Thorton get stuck with a baby.		**Murder, She Wrote** Jessica poses as a dead woman's sister in a small town.		**MOVIE: Sweet Poison** (Drama) (1991) A murderer escapes from prison and kidnaps a married couple. *S. Bauer, E. Herrmann*			
CNN 16	**World Today**		**Moneyline**	**Crossfire**	**PrimeNews**		**State of the Union Address and Democratic Response**		**World News**	
A&E 17	**Avengers** A school for nannies is linked to stolen defense contracts.		**David Letterman** Tom Hanks, Mickey Mantle; The Fugitive Guy; Viewer Mail.		**Bobby Kennedy: In His Own Words** Rare interviews profile the man.		**Kennedy Center Honors** Gregory Peck, The Nicholas Brothers.			
CNBC 18	**Smart Money**	**Business Insiders**	**Business View**	**Steals and Deals**	**Real Story**				**Steals and Deals**	**Smart Money**
TNN 19	**(5:00) VideoPM**			**Be a Star**	**On Stage** Lorrie Morgan.	**Church Street Station**	**Nashville Now** NASCAR Night: Joe Diffie, Darrell Waltrip, Bill Elliott, Bobby Hamilton, Richard Petty.			**Crook and Chase**
TNT 21	**Gilligan's Island**	**Bugs Bunny and Pals**			**NBA Basketball** Chicago Bulls at San Antonio Spurs (L)				**MOVIE: Trackdown** (Drama) (1976) A girl becomes part of a call-girl racket. *J. Mitchum, K. Lamm* (R)	
TLC 22	**Dr. Edell**	**Pulse**	**Driver's Seat**	**Renovation Zone** Deck	**Pride of Place: Building the American Dream**		**Woody Guthrie**		**Charlie Rose**	
BET 23	**Video LP**	**Live From LA**	**Our Voices**	**Screen Scene**	**Sanford**	**Video Soul**				**Generations**
CSPAN 24	**House Reps**	**Viewer Call-In**			**State of the Union Address**					
DISC 25	**Beyond 2000**		**Profiles of Nature** Treasure of the Madera Cányon		**Terra X**	**Murderous Islands**	**Invention**	**Life/Machine**	**Hot Air Affair** An international balloon race	
SHOW 26	**(5:00) MOVIE: Young Magician** (Fantasy) (1987) *R. Jedwab, E. Garson*		**Three Billy Goats Gruff and Three Little Pigs**	**Legend of Pecos Bill**	**MOVIE: Red-Blooded American Girl** (Horror Comedy) (1990) A staff of scientists is infected with a vampirism virus. *C. Plummer, A. Stevens* (R)			**MOVIE: Armed and Dangerous** (Comedy) (1986) A fumbling cop and a bumbling lawyer tangle with a gangland boss while working as security guards. (PG13)		
DISN 29	**Teen Wiz, Lose or Draw**	**MOVIE: Fun and Fancy Free** (Comedy) (1947) Jiminy Cricket cheers up a glum-looking doll and teddy bear. *E. Bergen, L. Patten*			**A DuckTales' Valentine** Scrooge McDuck fails for the goddess of love, Aphroducky. (Animated)		**Lady Liberty: Salute to America and Freedom** Host Hal Linden leads a musical tribute to America.		**Achievers** Gloria Swanson	**Sinatra and Friends**

TUESDAY — PRIME TIME — JANUARY 28

© 1992 TV Listing Inc. Ft Worth, TX

	6 PM	6:30	7 PM	7:30	8 PM	8:30	9 PM	9:30	10 PM	10:30
WFUM 13 28	**High School Challenge**	**Nightly Business Report**	**MacNeil/Lehrer NewsHour**		**Nova** The Gulf War's wildlife victims.		**Frontline** The tortured life of James Jesus Angleton is profiled.		**Our Children at Risk** The number of impoverished children increases.	
WJBK 38 2	**News**	**CBS News**	**Hard Copy**	**Current Affair**	**Rescue: 911** A girl stops breathing during an allergic reaction.		**State of the Union Address and Democratic Response** President George Bush's State of the Union address is broadcast live.			
WDIV 38 4	**News**	**NBC News**	**Wheel of Fortune**	**Jeopardy!**	**In the Heat of the Night** Bubba hunts a bail jumper. (R)		**State of the Union Address and Democratic Response**		**Law & Order** A pregnant legal secretary miscarries to blackmail her boss. (R)	
WXYZ 38 7	**News**		**ABC News**	**Entertainment Tonight**	**Full House** Spellbound	**Capitol Critters** Max	**State of the Union Address and Democratic Response**		**Homefront** Abe and Gloria want their own business, so they moonlight.	
CBET 38 9	**News**		**CBC Newsmag.**	**On the Road Again**	**5th estate** Nazi films are shown.		**Market Place**	**Man Alive** The Crayon Man	**National and the Journal**	
WKBD 38 50	**Who's the Boss?** Party Double	**Golden Girls**	**Married...With Children**		**NBA Basketball** Detroit Pistons at Charlotte Hornets (L)				**News**	
WTVS 38 56	**MacNeil/Lehrer NewsHour**		**Nightly Business Report**	**Great Lakes Outdoors**	**Nova** The Gulf War's wildlife victims.		**State of the Union Address and Democratic Response**		**Our Children at Risk** The number of impoverished children increases.	
WGPR 38 62	**New Dance**		**News**		**Liberty Temple**	**Pastor Snead**	**Success-N-Life**		**Christ Is the Answer**	
WXON 38 20	**Full House** Little Shop of Sweaters	**Perfect Strangers**	**Different World**	**227** Teach Me Tonight	**Best of Love Connection**	**Studs**	**MOVIE: Superman IV: The Quest for Peace** (Adventure) (1987) Superman battles Lex Luthor and Nuclear Man to save the world. *C. Reeve, G. Hackman* (PG)			

LOCAL ACCESS - Tuesday Evening

6:00 10 Northville Twp. Meeting
6:30 8 Microwave Today
7:00 8 Northville Folk & Bluegrass
7:30 8 Omnicom Sports
15 Life Matters
8:00 15 Christeens Cable Talk
9:00 15 Off The Wall
9:30 8 Northville Victorian Fest
15 Youthview

	11 PM	11:30	12 AM	12:30	1 AM	1:30	2 AM	2:30
MTV 2	Comedy	Best of SNL	(:05) Steve Isaacs				Comedy	Best of SNL
CNNHEAD 3	(9:00) CNN Headline News		CNN Headline News					
TWC 4	(9:00) Weather Watch		Tomorrow's Outlook				Pacific Outlook	
VH-1 5	Sex Symbols		My Generation	Allnighter				
ESPN 6	(9:30) Continued	SportsCenter		Pro Snow Skiing		Snowmobile	NBA Today	SportsCenter
PASS 7	Sportswriters on TV		College Basketball. Texas Christian at Rice (T)				Off Air	
AMC 9	Movie: **These Thousand Hills** *D. Murray, R. Egan*				Movie: **Boy on a Dolphin** *S. Loren, A. Ladd*			
WFUM 13 28	Hometime	New Yankee	Mystery!				Off Air	
MAX 17	(9:30) **Movie**	Movie: **Lair of the White Worm** *A. Donohoe, H. Grant*			Movie: **Kill Reflex** *F. Williamson, B. Svenson*			(:35) **Some Girls**
TMC 19	(10:00) **Movie**	Movie: **Extreme Prejudice** *N. Nolte, P. Boothe*			(:15) Movie: **Shock 'Em Dead** *S. Quadros, T. Lords*			
HBO 20	(10:00) **Movie**	Dream On	Movie: **Edward Scissorhands** *J. Depp, W. Ryder*			(:50) Movie: **Hardware** *D. McDermott, S. Travis*		
WJBK 38 2	News	Cheers	Amen	Arsenio Hall		Can Be Told	News	WKRP
WDIV 38 4	News	(:35) Tonight Show		(:35) D. Letterman		(:35) Pyrmd.	(:05) Costas	(:35) **Spy**
WXYZ 38 7	News	Nightline	Matlock		Dennis Miller		Ent. Tonight	Kojak
CBET 38 9	CBC News	SCTV	Bonanza		Off Air			
WKBD 38 50	Married	M*A*S*H	Hunter		Movie: **Martian Chronicles (Pt 2 of 2)** *R. Hudson, F. Weaver*			
WTVS 38 56	Mrs. Noah	War File. Forces and Weapons		Animals	Nova		State of the Union	
WGPR 38 62	Family Feud	One Step Beyond	Streets of San Francisco		Combat		**Crashing Broadway** *R. Bell*	
WXON 38 20	Mama's Family	Love Connection	Studs	People's Court	Judge	Movie: **Fatal Vision (Pt 1 of 2)** *K. Malden*		
WGN 10	Night Court	Kojak		Movie: **Steelyard Blues** *J. Fonda, D. Sutherland*				Dennis Miller
TBS 11	(10:00) Clash of the Champions			Movie: **Bonnie and Clyde** *W. Beatty, F. Dunaway*				(:45) **Framed**
FAM 12	Bordertown	Movie: **Hangman** *R. Taylor, T. Louise*				Paid Program	700 Club With Pat Robertson	
LIFE 13	Spenser: For Hire		I's Garry	Molly Dodd	Self-Improvement Guide			
NICK 14	Green Acres	Mr. Ed	Looney Tunes	Dobie Gillis	Patty Duke	Donna Reed	America 2Night	Superman
USA 15	MacGyver		Equalizer		Movie: **10** *B. Derek, D. Moore*			
CNN 16	Sports Tonight	Moneyline	NewsNight	Politics '92	ShowBiz Today	News Update	World Update	Sports LateNight
A&E 17	An Evening at the improv		Bobby Kennedy: In His Own Words		Kennedy Center Honors			
CNBC 18	Real Story				Steals and Deals	Smart Money	Insiders	Business View
TNN 19	On Stage	Church St.	Nashville Now			Crook and Chase	Club Dance	
TNT 21	(10:20) **Trackdown** *J. Mitchum, K. Lamm*			Movie: **Love-Ins** *J. MacArthur, S. Oliver*			(:25) **Sysanon** *E. O'Brien*	
TLC 22	Pride of Place		Woody Guthrie		Charlie Rose		Castle	
BET 23	Sanford	Screen Scene	Midnight Love		Live From LA	Video LP	Video Soul	
CSPAN 24	(8:00) State of the Union Address		Event of the Day		House Floor Debate or Public Policy Address			
DISC 25	Wings		Monkeys/Apes	Wild Side	Planet Earth		Ireland: A Writer's Island	
SHOW 26	Howie Mandel		(:05) Movie: **Package** *G. Hackman, T. Lee Jones*				M. McDonald	**Yum-Yum Girls**
DISN 29	(10:30) Continued	Movie: **Help Wanted: Kids** *C. Williams, B. Hudson*			(:05) Daniel and the Towers		**House of Dies Drear**	

Nite Owl listings, 2:30 am to 6 am start on page 27

WEDNESDAY AFTERNOON JANUARY 29

© 1992 TV Listing Inc. Ft Worth, TX

	12 PM	12:30	1 PM	1:30	2 PM	2:30	3 PM	3:30	4 PM	4:30	5 PM	5:30
WFUM 10 25	Lamb Chop	Mr. Rogers	Frugal Gourmet	Best of Joy of Painting	Nancy Sews	Growing Years	Mr. Rogers	Sesame Street		3-2-1 Contact	C. Sandiego?	Square One TV
WJBK 56 2	News	Young and the Restless		Beautiful	As the World Turns		Guiding Light		News	News	Geraldo	
WDIV 65 4	News	A Closer Look	Days of Our Lives		Another World		Montel Williams		Candid Camera	Inside Edition	News	
WXYZ 56 7	News	Loving	All My Children		One Life to Live		General Hospital		Oprah Winfrey		News	
CBET 55 9	Midday		Country Practice		Coronation Street	Take the High Road	Edward VII		Fame		Video Hits	Danger Bay
WKBD 50 50	Beaver	Andy Griffith	Beverly Hillbillies	Three's Company	Bewitched	Alvin	Dennis the Menace	Tale Spin	Beetlejuice	Tiny Toons Adventures	Saved by the Bell	Growing Pains
WTVS 56 56	Square One TV	Health Matters	3-2-1 Contact	C. Sandiego?	Sesame Street		Lamb Chop	Square One TV	Reading Rainbow	C. Sandiego?	Club Connect	Senior Focus
WGPR 62 62	Success-N-Life		Ben Casey		Lou Grant		Santa Barbara		Movie: **Miracle Worker** *A. Bancroft, P. Duke*			
WXON 20 20	Good Times	A-Team		Airwolf		Jetsons	Chip & Dale	James Bond Jr.	Darkwing Duck	Ninja Turtle	ALF	Hogan Family
MTV 2	Comedy	(:35) Steve Isaacs					Totally Pauly			Yo! MTV Raps	MTV's Most Wanted With John Norris	
CNNII 3	CNN Headline News						CNN Headline News					
TWC 4	Weather & You						Weather & You					
VH-1 5	Afternoon Jam						Afternoon Jam				Late Night Classic Rock Show	
ESPN 26	Bodies in Motion	Body Shaping	Pro Snow Skiing		Top Rank Boxing. (R)			NASCAR Revw	Global Supercard Wrestling		Snow Skiing	Up Close
PASS 7	Off Air											
AMC 9	(11:30) Movie: **Montana Belle** *J. Russell*		Movie: **China Sky** *R. Scott, R. Warnick*			Salute to the States	Movie: **Johnny Apollo** *T. Power, D. Lamour*				Movie: **Teenage Rebel** *G. Rogers, M. Rennie*	
MAX 17	Movie: **A Bridge Too Far** *D. Bogarde, J. Caan* (PG)						Movie: **Vera Cruz** *G. Cooper, B. Lancaster*			(:35) Movie: **Knute Rockne, All American** *P. O'Brien, G. Page*		
TMC 19	Movie: **Mr. Destiny** *J. Belushi, M. Caine* (PG13)				Movie: **Story of David (Pt 1 of 2)** *T. Bottorms, A. Quayle*		(:35) Movie: **Story of David (Pt 2 of 2)** *T. Bottorms, A. Quayle*					**Jacob's Ladder** (R)
HBO 21	All the Rivers Run (Pt 2 of 4) *S. Thornton, J. Waters*			(:45) Movie: **Spies Like Us** *C. Chase, D. Aykroyd* (PG)				Movie: **Mad About You** *C. Christian, A. West* (PG)			Happy B'day	**Ski Patrol** *R. Rose*
WGN 30	Geraldo		News		Now It Can Be Told	Andy Griffith	Honeymooners	Saved by the Bell	DuckTales	Chip & Dale	Little Mermaid	Flintstones
TBS 31	(:05) Perry Mason			(:05) Movie: **Alcatraz: The Whole Shocking Story (Pt 2 of 2)** *M. Beck, T. Savalas*			(:05) Popeye	(:35) Tom and Jerry's Funhouse		(:35) Brady Bunch	(:05) Good Times	(:35) Jeffersons
FAM 35	(11:30) Paid Program		Movie: **Good Morning, Miss Dove** *J. Jones, R. Stack*				Father Knows	Father Knows	Hot Wheels	Captain N	Mario Bros.	Popeye
LIFE 33	E.R.		Supermarket	Shop 'Til You Drop	Moonlighting		Attitudes		Movie: **Queen of Mean** *S. Pleshette, L. Bridges*			
NICK 38	David Gnome	Little Koala	Noozles	Maya the Bee	Litt' Bits	Jeff's Collie	Flipper	Looney Tunes	Heathcliff	Yogi	Inspector Gadget	Hey Dude
USA 35	Judge	Judge	Superior Court	Superior Court	Joker's Wild	Win, Lose or Draw	Hollywood Squares	Scrabble	$25,000 Pyramid	Press Your Luck	Just the Ten of Us	My Two Dads
CNN 46	NewsHour		Sonya Live		NewsDay		International Hour		EarlyPrime	Politics '92	EarlyPrime	ShowBiz Today
A&E 37	David Letterman		Avengers		Movie: **Affair in Havana** *J. Cassavetes, R. Burr*			New Wilderness	Mrs. Columbo		Fugitive	
CNBC 38	(11:00) Money Wheel				Money Wheel				Market Wrap-Up			
TNN 39	Cookin' USA	Side by Side	Top Card	Be a Star	Crook and Chase	On Stage	Cookin' USA	Top Card	Club Dance		VideoPM	
TNT 41	Movie: **Great Sinner** *G. Peck, A. Gardner*				(:20) Movie: **Brass Legend** *H. O'Brian, N. Gates*				Movie: **Crack in the World** *D. Andrews, J. Scott*			
TLC 45	Pulse	Dr. Edell	Castle		Africa		Pride of Place: Building the American Dream		Woody Guthrie		Charlie Rose	
BET 43	Generations	New Attitude	Video Soul				Video Vibrations			Rap City		
CSPAN 18	(10:00) U.S. House of Representatives		U.S. House of Representatives						U.S. House of Representatives			
DISC 55	Homeworks	Easy Does It	Discovery on the Go	Great Chefs	Gourmet	Pasquale	Homeworks	Easy Does It	Mother Nature	Wildlife Chronicles	Nature of Things	
SHOW 18	Movie: **Green Card** *G. Depardieu, A. MacDowell* (PG13)				Movie: **Look Who's Talking** *J. Travolta, K. Alley* (PG13)			(:35) Super Dave	Movie: **In Search of a Golden Sky** *G. Flower, J. Richard* (PG)			(:35) **Gulliver's**
DISN 50	Care Bears	Lunch Box	Movie: **Last Electric Knight** *G. Gerard*		Fluppy Dogs		Tree	Gummi Bears	Donald Duck	Jump, Rattle	Kids, Inc.	Mickey Mouse

LOCAL ACCESS - Wednesday Afternoon

3:00 8 Economic Club of Detroit
15 Big Band Bop & Swing
4:00 8 Omnicom Sports
4:30 15 Madonna Magazine
5:00 15 M.E.S.C. Job Show
5:30 8 Northville Victorian Fest
15 Wednesday Report

WEDNESDAY PRIME TIME JANUARY 29

© 1992 TV Listing Inc. Ft Worth, TX

	6 PM	6:30	7 PM	7:30	8 PM	8:30	9 PM	9:30	10 PM	10:30
MTV 2	(5:00) **Continued**	**Club MTV**	**Comedy**	**Comedy**	**Best of SNL**	(:35) **Duff**			**MTV's Most Wanted With John Norris**	
CNNII 3	**CNN Headline News**						**CNN Headline News**			
VH-1 5	**History of Music Videos**		**My Generation**	**My Generation**	**VH-1 Top 21 Countdown**				**Gallagher: The Maddest**	
ESPN 6	**Inside the PGA Tour**	**SportsCenter**	**College Basketball** N.C. State at Wake Forest (L)				**College Basketball** Miami at Pittsburgh (L)			
PASS 7	(:10) **Harness Racing** From Northville Downs.		(:25) **NBA Basketball** Cleveland Cavaliers at Detroit Pistons (L)						**NBA Action**	**John MacLeod**
AMC 9	(5:00) **MOVIE: Teenage Rebel** (Drama) (1956) *G. Rogers, M. Rennie*		**MOVIE: Shadow of a Doubt** (Mystery) (1943) A girl fears her uncle is a notorious murderer and tries to get him out of her house; Alfred Hitchcock directs. *T. Wright, J. Cotten*				**MOVIE: Psycho** (Horror) (1960) A woman flees a successful bank robbery and encounters a psychotic murderer; Alfred Hitchcock directs. *A. Perkins, J. Leigh*			
MAX 17	(4:35) **Knute Rockne, All American** (1940)	**MOVIE: All's Fair** (Comedy) (1989) Several women decide to teach their sexist male counterparts a lesson during a game of mock combat. *S. Kellerman*			**MOVIE: Flashback** (Adventure Comedy) (1990) A straight-laced rookie FBI agent is no match for the wily 60s radical he's assigned to escort from California to Washington. *D. Hopper, K. Sutherland* (R)				**MOVIE: Big Man on Campus** (Comedy) (1989) *A. Katz, C. Parker* (PG13)	
TMC 19	(5:30) **MOVIE: Jacob's Ladder** (Horror) (1990) *T. Robbins, E. Pena* (R)		**Jacob's Ladder: The Lost Scenes** Two previously unseen sequences from the movie are shown.		**MOVIE: Something Wild** (Comedy Thriller) (1986) An impromptu meeting of a conservative tax consultant and a vivacious woman turns both their worlds upside down. *J. Daniels, M. Griffith* (R)				**MOVIE: Mr. Destiny** (Fantasy) (1990) *J. Belushi, M. Caine* (PG13)	
HBO 21	(5:30) **MOVIE: Ski Patrol** (Comedy) (1990) A greedy developer tries to acquire a ski resort by treachery.		**Inside the NFL**		**MOVIE: Network** (Comedy Drama) (1976) A fourth-place TV network rises to the top when an unbalanced news anchor begins to air anything to gain an audience. *W. Holden, F. Dunaway* (R)				**Tales From the Crypt** Loved to Death	**Dream On** Martin gets a new boss.
WGN 30	**Video Power**	**Saved by the Bell**	**Jeffersons**	**Now It Can Be Told**	**MOVIE: Paradise Alley** (Drama) (1978) Three Italian brothers try to get out of the slums by being wrestlers. *S. Stallone, L. Canalito* (PG)				**News**	
TBS 31	**Beverly Hillbillies** Elly Needs a Man	**Andy Griffith** Floyd the Gay Deceive	**Addams Family** Morticia's Dilemma	**Sanford and Son**	**Sanford and Son** A Visit From Lena Horne	**NBA Basketball** Atlanta Hawks at Milwaukee Bucks (L)				
FAM 35	**Rin Tin Tin, K-9 Cop** Heartburn	**New Zorro** All That Glitters	**Waltons** The Great Motorcycle Race		**Big Brother Jake**	**Maniac Mansion**	**Father Dowling Mysteries** An assassination is averted.		**700 Club With Pat Robertson**	
LIFE 33	**Supermarket Sweep**	**Shop 'Til You Drop**	**China Beach** McMurphy goes to Montana.		**L.A. Law** Markowitz is arrested for driving drunk.		**MOVIE: Face of Fear** A psychic who helps track down a serial killer becomes a target himself. *L. Horsley*			
NICK 38	**What Would You Do?**	**Wild & Crazy Kids**	**Danger Mouse**	**Looney Tunes**	**Mork & Mindy**	**Adventures of Superman**	**Dick Van Dyke** Bupkiss	**Get Smart** A Man Called Smart	**Dragnet** Vice OR 29	**Alfred Hitchcock Presents**
USA 35	**Smurfs**	**Scooby Doo**	**MacGyver** MacGyver becomes poachers' prey.		**Murder, She Wrote** A land dispute concerns residents.		**MOVIE: Child of Darkness, Child of Light** (Fantasy) (1991) A Vatican priest investigates two virgin pregnancies. *A. Denison, S. Ward*			
CNN 46	**World Today**		**Moneyline**	**Crossfire**	**PrimeNews**		**Larry King Live!**		**World News**	
A&E 37	**Avengers** An old enemy challenges Emma to a deadly game of cards.		**David Letterman** Richard Lewis, Jack Hanna.		**Our Century: The War Years** The Battle of the Bulge.		**First Flights**	**Disaster Chronicles**	**In Search of...** Easter Island Massacre	
CNBC 38	**Smart Money**	**Business Insiders**	**Business View**	**Steals and Deals**	**Real Story**				**Steals and Deals**	**Smart Money**
TNN 39	(5:00) **VideoPM**			**Be a Star**	**Hitchhiker Music Hour** Hosts: Katie Haas, Al Wyntor		**Nashville Now** Ronnie McDowell, Six Shooter.			**Crook and Chase**
TNT 41	**Gilligan's Island**	**Bugs Bunny and Pals**			**MOVIE: Back to Bataan** (Drama, Colorized) (1945) After forming a guerrilla army, a colonel leads a raid against the Japanese to help American forces landing on Leyte. *J. Wayne, A. Quinn*				**MOVIE: In Harm's Way** (Drama) (1965) A naval officer is given command of a top-secret operation.	
TLC 45	**Dr. Edell** S.T.D.'s	**Pulse**	**Driver's Seat**	**Renovation Zone**	**Treasures of Italy**		**Ganesh: The Elephant God** India's most popular deity.		**Charlie Rose**	
BET 43	**Video LP**	**Live From LA**	**Our Voices**	**Screen Scene**	**New Attitude**	**Video Soul**				**Generations**
CSPAN 18	(4:00) **House Reps**	**Viewer Call-In**			**Event of the Day**			(:45) **Washington Press Club Foundation** Salute to Congress Dinner		
DISC 55	**Beyond 2000**		**Profiles of Nature** Bird Watcher's Paradise		**Challenge** A family of stunt people.		**Wings** The role of the catapult in flight.		**Nature Watch**	**Global Family**
SHOW 18	(5:35) **Gulliver's Travels**	**Pilot** *A. Alvarez, K. Minter*	**Motown on Showtime: Smokey Robinson** Smokey Robinson is profiled with help from guests.		**MOVIE: Texasville** (Drama) (1990) A group of old friends reunites in a small Texas town and discovers the problems that have befallen each of them. *J. Bridges, C. Shepherd* (R)				**Picture This** Writer/director Peter Bogdanovich has enjoyed success behind the lens.	
DISN 50	**Teen Win, Lose or Draw**	**Amazing Bunjee Venture** Two kids travel to the age of dinosaurs in their dad's time machine.		**Valentine's Day Under the Umbrella Tree**	**MOVIE: Purple People Eater** (Fantasy) (1988) A boy and a shaggy purple alien form a rock band. *N. Beatty, S. Winters*			**Super Sense** Special senses.	**MOVIE: Best Years of Our Lives** (Drama) (1946) Three World War II veterans try to readjust to civilian life.	

WEDNESDAY — PRIME TIME — JANUARY 29

© 1992 TV Listing Inc. Ft Worth, Tx

	6 PM	6:30	7 PM	7:30	8 PM	8:30	9 PM	9:30	10 PM	10:30
WFUM 13 28	High School Challenge	Nightly Business Report	MacNeil/Lehrer NewsHour		Brooklyn Bridge The history of the Brooklyn Bridge.		Empire of the Air: The Men Who Made Radio Three men who made radio popular; interview with Garrison Keillor.			
WJBK 29 2	News	CBS News	Hard Copy	Current Affair	Davis Rules	Brooklyn Bridge	Jake and the Fatman (Pt 1 of 2)		48 Hours	
WDIV 29 4	News	NBC News	Wheel of Fortune	Jeopardy!	Unsolved Mysteries A woman survives a stabbing and identifies her assailant. (R)			Seinfeld The Suicide.	NBC Sneak Preview	
WXYZ 28 7	News		ABC News	Entertainment Tonight	Dinosaurs An anniversary delight. (R)	Wonder Years Kodachrome	Barbara Walters Special Kirstie Alley, David Letterman.		Civil Wars Charlie's parents want him to handle their divorce.	
CBET 25 9	News		CBC Newsmag.	House Calls	Deadly Currents Soldiers patrol the West Bank searching homes for troublemakers; a wounded Palestinian child in a hospital; street performer Juliano Mer.				National and the Journal	
WKBD 26 50	Who's the Boss?	Golden Girls Stand by Your Man.	Married...With Children		NHL Hockey Buffalo Sabres at Detroit Red Wings. (L)				News	
WTVS 27 56	MacNeil/Lehrer NewsHour		Nightly Business Report	City for Youth	Brooklyn Bridge The history of the Brooklyn Bridge.		Empire of the Air: The Men Who Made Radio Three men who made radio popular; interview with Garrison Keillor.			
WGPR 28 62	New Dance		News		Ralph Martin	Jack Van Impe	Success-N-Life		Great Faith Temple	Search for the Scriptures
WXON 29 20	Full House Pal Joey	Perfect Strangers The Ring	Different World Wild Child	227 Teach Me Tonight	College Basketball Michigan at Michigan State. (L)				Highway to Heaven A Vietnam vet brings his Eurasian daughter home.	

LOCAL ACCESS - Wednesday Evening

6:00 8 Sounds of Northville
10 Canton Twp. Meeeting
15 Navy News this Week
6:30 15 The Amvet Story Continues...
7:00 15 Polka International
7:30 8 Plymouth Comm. Band Concerts in the Park
15 Germania
8:30 15 Pharmaceutical Ed
9:00 8 Plymouth Music Celebration
9:30 15 Study in Scriptures

	11 PM	11:30	12 AM	12:30	1 AM	1:30	2 AM	2:30
MTV 2	Comedy	Best of SNL	(:05) Steve Isaacs				Comedy	Best of SNL
CNNHEAD 3	(9:00) CNN Headline News		CNN Headline News					
TWC 4	(9:00) Weather Watch		Tomorrow's Outlook				Pacific Outlook	
VH-1 5	Sex Symbols		My Generation	Allnighter				
ESPN 6	SportsCenter		Women's College Basketball: Nev.-Las Vegas at Long Beach St. (L)				In PGA Tour	SportsCenter
PASS 7	Golf Show	Inside Golf	College Basketball: Michigan at Michigan State (T)				Off Air	
AMC 9	Movie: Teenage Rebel G. Rogers, M. Rennie				Movie: Shadow of a Doubt T. Wright, J. Cotten			
WFUM 13 28	Wild America	With Animals	Frontline		Off Air			
MAX 17	(10:00) Movie	(:45) Movie: Loves of Lady Chatterley Malu, M. Kiran			(:10) Movie: Alligator Eyes A. Larson, R. Kabler			(:55) Going
TMC 19	(10:00) Mr. Destiny J. Belushi		Movie: River of Death M. Dudikoff, R. Vaughn			(:40) Movie: Top Model J. Moore, J. Sutherland		
HBO 21	Movie: Desperate Hours M. Rourke, A. Hopkins			(:50) Movie: Diplomatic Immunity B. Boxleitner			(:25) One Man's War A. Hopkins	
WJBK 29 2	News	Cheers	Amen	Arsenio Hall		Can Be Told	News	WKRP
WDIV 29 4	News	(:35) Tonight Show		(:35) D. Letterman		(:35) Pyrmd.	(:05) Costas	(:35) Phantom
WXYZ 28 7	News	Nightline	Matlock		Dennis Miller		Ent. Tonight	Kojak
CBET 25 9	CBC News	SCTV	Secret Agent		Off Air			
WKBD 26 50	Married	M*A*S*H	Hunter		Movie: Outland S. Connery, P. Boyle			
WTVS 27 56	Fresh Fields	Best of National Geographic		Animals	Brooklyn Bridge		Empire of the Air	
WGPR 28 62	Family Feud	One Step Beyond	Streets of San Francisco		Combat		Billy the Kid Returns R. Rogers	
WXON 29 20	Mama's Family	Love Connection	Studs	People's Court	Paid Program	Movie: Fatal Vision (Pt 2 of 2) K. Malden		
WGN 30	Night Court	Kojak		Movie: New Orleans After Dark S. Harris, L. Sirgo				Dennis Miller
TBS 31	Movie: Take This Job and Shove It R. Hays, A. Carney				Movie: Freebie and the Bean A. Arkin, J. Caan			
FAM 33	Bordertown	Movie: Ironside R. Burr, G. Brooks				Paid Program	700 Club With Pat Robertson	
LIFE 34	Spenser: For Hire		It's Garry	Molly Dodd	Self-Improvement Guide			
NICK 35	Green Acres	Mr. Ed	Looney Tunes	Dobie Gillis	Patty Duke	Donna Reed	Paid Program	Superman
USA 36	MacGyver		Equalizer		Movie: Duel of the Ultimate Weapons K. Ko, W. Cheng Li			
CNN 37	Sports Tonight	Moneyline	NewsNight	Politics '92	ShowBiz Today	News Update	World Update	Sports LateNight
A&E 39	An Evening at the Improv		Our Century: The War Years		First Flights	Disasters	In Search of...	
CNBC 40	Real Story				Steals and Deals	Smart Money	Insiders	Business View
TNN 42	Hitchhiker Music Hour		Nashville Now			Crook and Chase	Club Dance	
TNT 41	(10:00) In Harm's Way J. Wayne, K. Douglas					Movie: Proud and the Profane W. Holden, D. Kerr		
TLC 45	Treasures of Italy		Ganesh: The Elephant God		Charlie Rose		Pride of Place	
BET 46	New Attitude	Screen Scene	Midnight Love		Live From LA	Video LP	Video Soul	
CSPAN 48	(9:45) Foundation	(:45) Event of the Day			House Floor Debate or Public Policy Address			
DISC 49	Wildlife Tales	Devil's Island	Gulf Crisis: The Road to War		Planet Earth		Adventurers	Wild Wheels
SHOW 50	(:05) Movie: Last Picture Show T. Bottoms, J. Bridges				(:15) Movie: Vanessa O. Pascal, A. Diffring			(:35) Green Card
DISN 52	(10:00) Best Years of Our Lives M. Loy, F. March				Movie: Wackiest Ship in the Army J. Lemmon			(:45) Elvis on

Nite Owl listings, 2:30 am to 6 am start on page 27

THURSDAY — AFTERNOON — JANUARY 30

© 1992 TV Listing Inc. Ft Worth, Tx

	12 PM	12:30	1 PM	1:30	2 PM	2:30	3 PM	3:30	4 PM	4:30	5 PM	5:30
WFUM 13 28	Lamb Chop	Mr. Rogers	Yan Can Cook	My Studio	Great Quilt	Your Health	Mr. Rogers	Sesame Street		3-2-1 Contact	C. Sandiego?	Square One TV
WJBK 29 2	News	Young and the Restless		Beautiful	As the World Turns		Guiding Light		News	News	Geraldo	
WDIV 29 4	News	A Closer Look	Days of Our Lives		Another World		Montel Williams		Candid Camera	Inside Edition	News	
WXYZ 28 7	News	Loving	All My Children		One Life to Live		General Hospital		ABC Afterschool Special T. Gold, C. Pickett		News	
CBET 25 9	Midday		Country Practice		Homeworks	Take the High Road	Edward VII		Fame		Video Hits	Danger Bay
WKBD 26 50	Beaver	Andy Griffith	Beverly Hillbillies	Three's Company	Bewitched	Alvin	Dennis the Menace	Tale Spin	Beetlejuice	Tiny Toons Adventures	Saved by the Bell	Growing Pains
WTVS 27 56	Square One TV	Joy of Painting	3-2-1 Contact	C. Sandiego?	Sesame Street		Lamb Chop	Square One TV	Reading Rainbow	C. Sandiego?	Club Connect	Images
WGPR 28 62	Success-N-Life		Ben Casey		Lou Grant		Santa Barbara		Movie: Return Engagement E. Taylor, J. Bottoms			
WXON 29 20	Good Times	A-Team		Airwolf		Jetsons	Chip & Dale	James Bond Jr.	Darkwing Duck	Ninja Turtle	ALF	Hogan Family
MTV 2	Comedy	(:35) Steve Isaacs					Totally Pauly			Yo! MTV Raps	MTV's Most Wanted With John Norris	
CNNHI 3	CNN Headline News						CNN Headline News					
TWC 4	Weather & You						Weather & You					
VH-1 5	Afternoon Jam				What's New on VH-1		Afternoon Jam				Late Night Classic Rock Show	
ESPN 6	Bodies in Motion	Body Shaping	America's Horse		America's Cup '92	Running and Racing	Black Sports	Snowmobile	Global Supercard Wrestling		Motoworld	Thoroughbred
PASS 7	Off Air											(:45) Guide
AMC 9	Movie: Hotel Reserve J. Mason, L. Mannheim			Movie: Company She Keeps L. Scott, J. Greer			Movie: Suez T. Power, L. Young				Movie: Flesh and Fantasy B. Field	
MAX 17	(11:45) Movie: Wreck of the Mary Deare G. Cooper, C. Heston			Movie: Won Ton Ton, the Dog Who Saved Hollywood M. Kahn, B. Dern			Movie: Pink Panther P. Sellers, D. Niven				Movie: House on Haunted Hill V. Price	
TMC 19	(11:00) Movie: Roxanne S. Martin, D. Hannah		Movie: Life Begins for Andy Hardy M. Rooney, J. Garland				Movie: Gross Anatomy M. Modine, D. Zuniga (PG13)				Movie: Secrets of a Mother and Daughter	
HBO 21	All the Rivers Run (Pt 3 of 4) S. Thornton, J. Waters			(:45) Movie: Mr. & Mrs. Bridge P. Newman, J. Woodward (PG13)					Adventures of Tintin	Movie: Teen Witch R. Lively, Z. Rubinstein (PG13)		
WGN 30	Geraldo		News		Now It Can Be Told	Andy Griffith	Honeymooners	Saved by the Bell	DuckTales	Chip & Dale	Kidd Video	Flintstones
TBS 31	(:05) Perry Mason		(:05) Movie: They Only Kill Their Masters J. Garner, K. Ross (PG)				(:05) Popeye	(:35) Tom and Jerry's Funhouse		(:35) Brady Bunch	(:05) Good Times	(:35) Jeffersons
FAM 33	(11:30) Paid Program	Healthy Kids	Movie: For Love or Money K. Douglas, M. Gaynor				Father Knows	Father Knows	Hot Wheels	Captain N	Mario Bros.	Popeye
LIFE 34	(11:30) Continued	E.R.	Supermarket	Shop 'Til You Drop	Moonlighting		Attitudes		Movie: Scandal in a Small Town R. Welch, C. Denton			
NICK 35	David Gnome	Little Koala	Noozles	Maya the Bee	Litt' Bits	Jeff's Collie	Flipper	Looney Tunes	Heathcliff	Yogi	Inspector Gadget	Hey Dude
USA 36	Judge	Judge	Superior Court	Superior Court	Joker's Wild	Win, Lose or Draw	Hollywood Squares	Scrabble	PGA Golf: Pebble Beach National Pro-Am (L)			
CNN 37	NewsHour		Sonya Live		NewsDay		International Hour		EarlyPrime	Politics '92	EarlyPrime	ShowBiz Today
A&E 39	David Letterman		Avengers		Movie: In Enemy Country T. Franciosa, A. Corner				City of Angels		Fugitive	
CNBC 40	(11:00) Money Wheel				Money Wheel				Market Wrap-Up			
TNN 42	Cookin USA	Going Our Way	Top Card	Be a Star	Crook and Chase	Gospel Jubilee	Cookin USA	Top Card	Club Dance		VideoPM	
TNT 41	Movie: Fever Pitch R. O'Neal, C. Hicks (R)				Movie: Big Bus J. Bologna, S. Channing (PG)				Movie: Killer Who Wouldn't Die M. Connors, S. Eggar			
TLC 45	Pulse	Dr. Edell	Pride of Place: Building the American Dream		Woody Guthrie		Treasures of Italy		Ganesh: The Elephant God		Charlie Rose	
BET 46	Generations	Desmond's	Video Soul				Video Vibrations			Rap City		
CSPAN 48	(10:00) U.S. House of Representatives		U.S. House of Representatives						U.S. House of Representatives			
DISC 49	Homeworks	Easy Does It	Discovery on the Go	Great Chefs	Gourmet	Pasquale	Homeworks	Easy Does It	Mother Nature	Wildlife Chronicles	Nature of Things	
SHOW 50	(:05) Movie: Sadat (Pt 1 of 2) J. Rhys-Davies, L. Gossett Jr.				Movie: Crimes and Misdemeanors W. Allen, M. Landau (PG13)				OWL/TV	My Dad Can't Be Crazy ...Can He? W. Wheaton		We All Have Tales
DISN 52	Care Bears	Lunch Box	Movie: Sword in the Stone (G)			Woman & Bear	Tree	Gummi Bears	Donald Duck	Jump Rattle	Kids, Inc.	Mickey Mouse

LOCAL ACCESS - Thursday Afternoon

3:00 8 Clubhouse Discoveries
15 This Is The Life
3:30 8 Canton Economic Club
15 Life Matters
4:00 15 Christeens Cable Talk
5:30 15 Off The Wall

THURSDAY — PRIME TIME — JANUARY 30

© 1992 TV Listing Inc. Ft Worth, TX

	6 PM	6:30	7 PM	7:30	8 PM	8:30	9 PM	9:30	10 PM	10:30
MTV 2	(5:00) Continued	Club MTV	Comedy	Comedy	Best of SNL	Duff	Rockumentary	Video Coll.	MTV's Most Wanted With John Norris	
CNNH 3	CNN Headline News						CNN Headline News			
VH-1 5	Video History	Flix	My Generation	Primetime Music Mix						
ESPN 6	Target Shoot	Up Close	SportsCenter	College Basketball Duke at Florida State (L)				College Basketball Southern Mississippi at Tulane (L)		
PASS 7	Harness Race	Sportsnutz	This Week on Pit Road	College Hockey USA	College Basketball Ohio State at Illinois (L)				CCHA Digest	College Basketball
AMC 9	(5:00) MOVIE: Flesh and Fantasy (Mystery) (1943) B. Field, E. G. Robinson		MOVIE: Vicki (Drama) (1953) A popular nightclub songstress is mysteriously murdered, and a bulldog-like police lieutenant finds a number of suspects.			Reflections on the Silver Screen Rod Steiger discusses his life and his film career.		MOVIE: Sweet and Lowdown (Musical) (1944) A poor musician gets his big break with Benny Goodman's band. L. Darnell, L. Barr		
MAX 17	MOVIE: Hospital (Comedy Drama, ESP) (1971) The chief of medicine at a large city hospital is fed up with the incompetence of his medical staff and depressed about his failing marriage. G. C. Scott, D. Rigg (PG)				MOVIE: My Blue Heaven (Comedy) (1990) An ex-mobster is relocated to a tiny town by the witness protection program and decides to liven things up. S. Martin, R. Moranis (PG13)				MOVIE: Two Jakes (Mystery) (1990) A private eye investigates a murder in 1940s Los Angeles. (R)	
TMC 19	(5:00) MOVIE: Secrets of a Mother and Daughter (Drama) (1983) K. Ross, L. Hamilton		MOVIE: Roxanne (Comedy) (1987) A modern-day Cyrano de Bergerac secretly adores a beautiful woman, but she has her eye on another, more physically attractive man. S. Martin, D. Hannah (PG)				MOVIE: Drugstore Cowboy (Drama) (1989) Two drug-addicted couples lead a tumultuous, edgy life of crime until a tragedy makes them question their lifestyle. M. Dillon, K. Lynch (R)			
HBO 21	MOVIE: Paper Chase (Comedy Drama) (1973) The repressive, cloistered world of Harvard Law School sets the stage for an obsessed first-year student to fall in love with a mysterious woman. T. Bottoms (PG)				MOVIE: Criminal Justice (Drama, ESP) (1990) An ex-con insists he is innocent when a prostitute accuses him of robbery and assault. F. Whitaker, J. Grey			MOVIE: Dream Trap (Fantasy Comedy) (1990) A college sophomore meets a girl who looks just like his fictional dream woman. K. Swanson, S. Jenson		
WGN 30	Video Power	Saved by the Bell	Jeffersons	New It Can Be Told	Bulls Eye	NBA Basketball Chicago Bulls at Houston Rockets (L)				
TBS 31	Beverly Hillbillies The Clampetts Get Culture	Andy Griffith Convicts at Large	Addams Family Gomez, the Cat Burgler	Sanford and Son	MOVIE: Sybil (Drama) (1976) A psychiatrist tries to treat Sybil, a woman with 16 personalities. J. Woodward, S. Field					
FAM 35	Rin Tin Tin, K-9 Cop	New Zorro Child's Play	Waltons The Pony Cart		That's My Dog Glory vs. Sasha	You Asked for It, Again	Father Dowling Mysteries (Pt 1 of 2)		700 Club With Pat Robertson	
LIFE 37	Supermarket Sweep	Shop 'Til You Drop	China Beach Karen has repressed feelings.		L.A. Law A family's house is destroyed.		MOVIE: Notorious A romantic trio of lovers struggles for happiness. J. Shea, J. Robertson			
NICK 38	What Would You Do?	Wild & Crazy Kids	Danger Mouse	Looney Tunes	Mork & Mindy	Adventures of Superman	Dick Van Dyke	Get Smart	Dragnet Vice DR 30	Alfred Hitchcock Presents
USA 39	Smurfs	Scooby Doo	MacGyver MacGyver nearly becomes victim.		Murder, She Wrote A fraternity brother is blackmailed.		Tuesday Night Fights NABF Junior Lightweight Championship: Gabriel Ruelas vs. Ben Lopez (L)			
CNN 40	World Today		Moneyline	Crossfire	PrimeNews		Larry King Live!		World News	
A&E 42	Avengers A double switch turns Emma and Steed into enemy agents.		David Letterman Arnold Schwarzenegger, Julia Child.		Kingdom of the Wild Predatory killer whales are gentle, intelligent animals.		Class of the 20th Century McCarthyism. Host: Richard Dreyfuss.		Brute Force: The History of Weapons at War The evolution of the battleship.	
CNBC 43	Smart Money	Business Insiders	Business View	Steals and Deals	Real Story				Steals and Deals	Smart Money
TNN 49	(5:00) VideoPM			Be a Star	On Stage Delbert McClinton	American Music Shop	Nashville Now Chad Mitchell			Crook and Chase Steve Wariner
TNT 51	Gilligan's Island	Bugs Bunny and Pals			Trials of Life The relationships between animals that live in groups is based on dominance, animals speak in languages, from one species to another.				MOVIE: Experiment in Terror (Drama) (1962) G. Ford, L. Remick	
TLC 53	Dr. Edell	Pulse	Driver's Seat	Renovation Zone	Taking the Tunnel		Ring of Truth Proving the existence of the atom.		Charlie Rose	
BET 54	Video LP	Live From LA	Our Voices	Screen Scene	Desmond's	Video Soul				Generations
CSPAN 55	(4:00) House Reps	Viewer Call-In			Event of the Day					
DISC 56	Beyond 2000		Profiles of Nature In Search of the Hawk		Carriers	GI Diary	Beyond 2000 How white blood cells kill germs.		America Coast to Coast Host: Annette Funicello	
SHOW 61	MOVIE: Generation (Science Fiction) (1985) As the year 2000 approaches, an inventor's fears are realized when devices he has created are used in a sport called combat hockey. R. Beymer, D. Hogestyn				MOVIE: Lock Up (Action) (1989) Shortly before his release, a prisoner is transferred to a brutal maximum security facility operated by a sadistic warden. S. Stallone, D. Sutherland (R)				MOVIE: Communion (Science Fiction) (1989) C. Walken, L. Crouse (R)	
DISN 69	Teen Win, Lose or Draw	Fuzzbucket An invisible creature from another world helps a boy.		Valentine	MOVIE: Vincent and Me (Fantasy Drama) (1990) A 13-year-old painter who admires van Gogh finds herself battling art forgers and traveling through time to meet the artist himself. N. Petronzio, C. Forrest (G)				MOVIE: Thing (Science Fiction) (1951) K. Tobey, M. Sheridan	

THURSDAY — PRIME TIME — JANUARY 30

© 1992 TV Listing Inc. Ft Worth, TX

	6 PM	6:30	7 PM	7:30	8 PM	8:30	9 PM	9:30	10 PM	10:30
WFUM 13 28	High School Challenge	Nightly Business Report	MacNeil/Lehrer NewsHour		Michigan Outdoors	Great Lakes Outdoors	Wild America In the Forest	This Old House	Mystery! Tennison is accused of harassment. (Pt 2 of 3)	
WJBK 2 2	News	CBS News	Hard Copy	Current Affair	Top Cops A trapped diver; a kidnapping in progress; a profile of an artist.		Street Stories		Knots Landing Baths and Showers	
WDIV 4 4	News	NBC News	Wheel of Fortune	Jeopardy!	Cosby Show	Different World	Cheers Fraiser gets a surprise.	Wings This Old House.	L.A. Law Becker becomes a pawn in a power struggle.	
WXYZ 7 7	News		ABC News	Entertainment Tonight	Columbo Columbo faces an intelligent, politically minded attorney who appears connected to the murder of the one man who could thwart his ambitions. (R)				PrimeTime Live	
CBET 9 9	CBC News		CBC Newsmag.	Front Page Challenge	Adrienne Clarkson Presents		Codco	Kids in the Hall	National and the Journal	
WKBD 50 50	Who's the Boss?	Golden Girls Mrs. George Devereaux	Married...With Children	M*A*S*H An Eye for a Tooth	Simpsons Stark Raving Dad	Drexell's Class	Beverly Hills, 90210 Andrea is in the wrong district. (R)		News	
WTVS 56 56	MacNeil/Lehrer NewsHour		Nightly Business Report	Michigan Outdoors	This Old House	Frugal Gourmet	Mini-Dragons Hong Kong is the third largest financial center in the world.		Mystery! Tennison is accused of harassment. (Pt 2 of 3)	
WGPR 62 62	New Dance		News		Straight Gate Church		Success-N-Life		Hour of Deliverance	
WXON 20 20	Full House Baby Love	Perfect Strangers	Different World	227 Rapture	MOVIE: Rosary Murders (Suspense Drama) (1987) A priest hears the confession of a murderer and tries to detect and stop the killer without telling the police. (R)				Highway to Heaven Mark is convinced that he caused the death of a little girl.	

LOCAL ACCESS - Thursday Evening

6:00 8 Fall Fest.
10 Northville Twp. Meeting
15 Youthview
6:30 8 Expressions
15 On Stage TV
7:00 8 Sports Scan
15 Canton Contact
7:30 8 Omnicom Sports
8:00 15 Oakwood Health Magazine
8:30 15 High School to High Tech
9:00 15 Elizabeth Clare Prophet

	11 PM	11:30	12 AM	12:30	1 AM	1:30	2 AM	2:30
MTV 2	Comedy	Big Picture	(:05) Steve Isaacs				Comedy	Best of SNL
CNNHEAD 3	(9:00) CNN Headline News		CNN Headline News					
TWC 4	(9:00) Weather Watch		Tomorrow's Outlook				Pacific Outlook	
VH-1 5	Sex Symbols		My Generation	Alinighter				
ESPN 6	(9:30) Continued	SportsCenter	Amazing Games: New Zealand		Spirit of Adventure		Thoroughbred	SportsCenter
PASS 7	(10:30) College Basketball			NBA Basketball: Cavaliers at Pistons (R)				
AMC 9	Movie: Flesh and Fantasy B. Field, E. G. Robinson				Movie: Vicki J. Crain, J. Peters			Sweet
WFUM 13 28	Rod & Reel	Mich. Mag.	Nova		Off Air			
MAX 17	(10:00) Two Jakes J. Nicholson		(:20) Movie: Rain Killer R. Sharkey, D. Beecroft			(:55) Movie: Night Eyes A. Stevens, T. Roberts		
TMC 19	Movie: Gross Anatomy M. Modine, D. Zuniga				Movie: Paris Trout D. Hopper, B. Hershey			
HBO 21	Inside the NFL		Movie: Eddie Murphy Raw			Kids in the Hall	Another 48 Hrs. E. Murphy	
WJBK 2 2	News	Cheers	Amen	Arsenio Hall		Can Be Told	News	WKRP
WDIV 4 4	News	(:35) Tonight Show		(:35) D. Letterman		(:35) Pyrmd.	(:05) Costas	(:35) Candid
WXYZ 7 7	News	Nightline	Matlock		Dennis Miller		Ent. Tonight	World News
CBET 9 9	CBC News	SCTV	Bonanza		Off Air			
WKBD 50 50	Married	M*A*S*H	Hunter		Movie: Dune (Pt 1 of 2) K. MacLachlan, F. Annis			
WTVS 56 56	S. Holmes	90s		Outdoors	This Old House	Outdoorsman	Mini-Dragons	
WGPR 62 62	Family Feud	One Step Beyond	Streets of San Francisco		Combat		Big Show G. Autry, S. Burnette	
WXON 20 20	Mama's Family	Love Connection	Studs	People's Court	Judge	Movie: Last Rites T. Berenger, D. Zuniga		
WGN 30	News	Kojak		Movie: Ironweed J. Nicholson, M. Streep				Dennis Miller
TBS 31	(8:05) Sybil J. Woodward, S. Field		(:05) Movie: A Gun in the House S. Struthers, D. Ackroyd				(:05) Killer by Night R. Wagner	
FAM 35	Bordertown	Movie: Drums Along the Mohawk C. Colbert, H. Fonda				Paid Program	700 Club With Pat Robertson	
LIFE 37	Spenser: For Hire		It's Garry	Molly Dodd	Self-Improvement Guide			
NICK 38	Green Acres	Mr. Ed	Looney Tunes	Dobie Gillis	Patty Duke	Donna Reed	America 2Night	Superman
USA 39	PGA Golf: Pebble Beach National Pro-Am (R)				Tuesday Night Fights: Gabriel Ruelas vs. Ben Lopez (R)			
CNN 40	Sports Tonight	Moneyline	NewsNight	Politics '92	ShowBiz Today	News Update	World Update	Sports LateNight
A&E 42	An Evening at the Improv		Kingdom of the Wild		Class of the 20th Century		Brute Force	
CNBC 43	Real Story				Steals and Deals	Smart Money	Insiders	Business View
TNN 49	On Stage	Music Shop	Nashville Now			Crook and Chase	Club Dance	
TNT 51	(10:00) Experiment in Terror G. Ford, L. Remick			(:45) Movie: Die! Die! My Darling! T. Bankhead, S. Powers				(:45) Macabre
TLC 53	Taking the Tunnel		Ring of Truth		Charlie Rose		Treasures of Italy	
BET 54	Desmond's	Screen Scene	Midnight Love		Live From LA	Video LP	Video Soul	
CSPAN 55	Event of the Day				House Floor Debate or Public Policy Address			
DISC 56	Natural World		Caged in Fear		Profiles of Nature		Nature of Things	
SHOW 61	(10:00) Movie	(:45) Movie: Cage L. Ferrigno, R. Brown				Movie: Keaton's Cop A. Vigoda, L. Majors		
DISN 69	(10:00) Thing	Elvis '56		Movie: Maybe Baby J. Curtin, D. Coleman			(:05) North Avenue Irregulars	

Nite Owl listings, 2:30 am to 6 am start on page 27

FRIDAY — AFTERNOON — JANUARY 31

© 1992 TV Listing Inc. Ft Worth, TX

	12 PM	12:30	1 PM	1:30	2 PM	2:30	3 PM	3:30	4 PM	4:30	5 PM	5:30
WFUM 11 29	Lamb Chop	Mr. Rogers	Passing Through	To Be Announced	Basket Weave	To Be Announced	Mr. Rogers	Sesame Street		3-2-1 Contact	C. Sandiego?	Square One TV
WJBK 50 2	News	Young and the Restless		Beautiful	As the World Turns		Guiding Light		News	News	Geraldo	
WDIV 56 4	News	A Closer Look	Days of Our Lives		Another World		Montel Williams		Candid Camera	Inside Edition	News	
WXYZ 62 7	News	Loving	All My Children		One Life to Live		General Hospital		Oprah Winfrey		News	
CBET 9 9	Midday		Country Practice		Canadian Reflections	Take the High Road	Edward VII		Hallelujah	Dan Gallagher's Video Hits		Danger Bay
WKBD 50 50	Beaver	Andy Griffith	Beverly Hillbillies	Three's Company	Bewitched	Alvin	Dennis the Menace	Tale Spin	Beetlejuice	Tiny Toons Adventures	Saved by the Bell	Growing Pains
WTVS 56 56	Square One TV	Nancy Sews	3-2-1 Contact	C. Sandiego?	Sesame Street		Lamb Chop	Square One TV	Reading Rainbow	C. Sandiego?	Club Connect	Techno-politics
WGPR 62 62	Success-N-Life		Ben Casey		Lou Grant		Santa Barbara		Movie: **Diary of a Teenage Hitchhiker** *D. Van Patten, K. Helmond*			
WXON 20 29	Good Times	A-Team		Airwolf		Jetsons	Chip & Dale	James Bond Jr.	Darkwing Duck	Ninja Turtle	ALF	Hogan Family
MTV 5	Comedy	(:35) Steve Isaacs					Totally Pauly			Yo! MTV Raps	MTV's Most Wanted With John Norris	
CNNH 8	CNN Headline News						CNN Headline News					
TWC 9	Weather & You						Weather & You					
VH-1 5	Top 10 Show		Stand-Up Spotlight	Stand-Up Spotlight	Flix	Weekend Jam						Weekend Jam
ESPN 6	Bodies in Motion	Body Shaping	Thorough-bred	Inside the PGA Tour	Senior PGA Golf. Royal Caribbean Classic, 1st rnd (L)				Davis Cup Tennis. 1st round USA vs. Argentina (L)			
PASS 7	Off Air											
AMC 9	(11:30) Movie: **Night Song** *D. Andrews, M. Oberon*			Movie: **Berlin Express** *M. Oberon, R. Ryan*			Movie: **Thin Ice** *S. Henie, T. Power*			Movie: **My Wife's Best Friend** *A. Baxter, M. Carey*		
MAX 17	Movie: **Elmer Gantry** *B. Lancaster, J. Simmons*					Movie: **Easter Parade** *J. Garland, F. Astaire*				Movie: **Graffiti Bridge** *Prince, I. Chavez* (PG13)		
TMC 19	(11:00) **Re-possessed**	Movie: **Johnny Dangerously** *M. Keaton, J. Piscopo* (PG13)			Movie: **Total Recall** *A. Schwarzenegger, R. Ticotin* (R)				Movie: **Race for Glory** *A. McArthur, P. Berg* (R)			
HBO 20	All the Rivers Run (Pt 4 of 4) *S. Thornton, J. Waters*			(:45) Movie: **Worth Winning** *M. Harmon, L. Ann Warren* (PG13)				Movie: **Superman** *C. Reeve, M. Kidder* (PG)				
WGN 30	Geraldo		News		Now It Can Be Told	Andy Griffith	Honey-mooners	Saved by the Bell	DuckTales	Chip & Dale	Power Team	Flintstones
TBS 31	(:05) Perry Mason			(:05) Movie: **Lust Capone** *E. Roberts, A. Pasdar*			(:05) Popeye	(:35) Tom and Jerry's Funhouse		(:35) Brady Bunch	(:05) Good Times	(:35) Jeffersons
FAM 39	(11:30) Paid Program	American Baby	Benjamin Banneker *O. Davis*		Boy King *H. Rollins Jr.*		Father Knows	Father Knows	Hot Wheels	Captain N	Mario Bros.	Popeye
LIFE 38	(11:30) Continued	E.R.	Super-market	Shop 'Til You Drop	Moonlighting		Attitudes		Movie: **Women of Valor** *K. McNichol, S. Sarandon*			
NICK 46	David, Gnome	Little Koala	Noozles	Maya the Bee	Litt' Bits	Jeff's Collie	Flipper	Looney Tunes	Heathcliff	Yogi	Inspector Gadget	Hey Dude
USA 35	Judge	Judge	Superior Court	Superior Court	Joker's Wild	Win, Lose or Draw	Hollywood Squares	Scrabble	PGA Golf. Pebble Beach National Pro-Am (L)			
CNN 48	NewsHour		Sonya Live		NewsDay		International Hour		EarlyPrime	Politics '92	EarlyPrime	ShowBiz Today
A&E 37	David Letterman		Avengers		Movie: **Deathtrap** *M. Caine, C. Reeve* (PG)				Ellery Queen		Fugitive	
CNBC 36	(11:00) Money Wheel				Money Wheel				Market Wrap-Up			
TNN 49	Cookin USA	Country Kitchen	Top Card	Be a Star	Crook and Chase	On Stage	Cookin USA	Top Card	Club Dance		VideoPM	
TNT 41	Movie: **Memphis** *C. Shepherd, M. Gunn*				Movie: **Real Glory** *G. Cooper, D. Niven*				Movie: **Red Alert** *W. Devane, R. Warte*			
TLC 45	Pulse	Dr. Edell	Treasures of Italy		Ganesh: The Elephant God		Taking the Tunnel		Ring of Truth		Charlie Rose	
BET 46	Generations	Homeroom	Video Soul Top 20				Video Vibrations			Rap City		
CSPAN 50	(10:00) U.S. House of Representatives		U.S. House of Representatives						U.S. House of Representatives		Road to the White House	
DISC 52	Homeworks	Easy Does It	Discovery on the Go	Great Chefs	Gourmet	Pasquale	Homeworks	Easy Does It	Mother Nature	Wildlife Chronicles	Nature of Things	
SHOW 61	(:05) Movie: **Sadat (Pt 2 of 2)** *J. Rhys-Davies, L. Gossett Jr.*				Movie: **Penitent** *R. Julia, A. Assante* (PG13)				Movie: **Young Detectives on Wheels** *N. Belton, J. Kendall*			
DISN 62	Care Bears	Lunch Box	Movie: **Wizard of Oz**			Snowman	Tree	Gummi Bears	Donald Duck	Jump, Rattle	Kids, Inc.	Mickey Mouse

LOCAL ACCESS - Friday Afternoon

FREE HBO PREVIEW CHANNEL 8
3:00 15 Gospel Hits
3:30 15 Cooking with Gas
4:00 15 Poland 1,000 Years
4:30 15 Videotunes
5:00 15 How to Communicate with your Child

FRIDAY — PRIME TIME — JANUARY 31

© 1992 TV Listing Inc. Ft Worth, TX

	6 PM	6:30	7 PM	7:30	8 PM	8:30	9 PM	9:30	10 PM	10:30
MTV 2	(5:00) Continued	Club MTV	Comedy	Comedy	Week in Rock	Big Picture	Club MTV	Club MTV	MTV Street Party	
CNNH 3	CNN Headline News						CNN Headline News			
VH-1 5	By Request		VH-1 Top 21 Countdown				Stand-Up Spotlight	Stand-Up Spotlight	Paul Reiser: Out on a Whim	
ESPN 6	(4:00) Davis Cup Tennis		SportsCenter	Ski World	World Cup Skiing Men's downhill (T)		Top Rank Boxing (L)			
PASS 7	(:10) Harness Racing From Northville Downs		Hockey Week	(:55) NBA Basketball Miami Heat at Detroit Pistons (L)						Ski Scene
AMC 9	Reflections on the Silver Screen Rod Steiger discusses his life and his film career		MOVIE: **Panic in the Streets** (Drama) (1950) A public-health official searches for a gang of killers who have unknowingly been infected with bubonic plague *R. Widmark, P. Douglas*				MOVIE: **Clive of India** (Historical Drama) (1935) A British soldier battles a ruthless tyrant to bring India under British rule. *R. Colman, L. Young*			
MAX 17	MOVIE: **Rock'n'Roll High School Forever** (Musical Comedy) (1990) Oppressed by the school administration, a rebellious teenager is aided by the Spirit of Rock'n'Roll in his quest for individuality. *C. Feldman*				MOVIE: **Grifters** (Drama) (1991) Three sharp-witted swindlers become involved in a complex relationship based on greed and mistrust. *A. Huston, J. Cusack* (R)				MOVIE: **Warlock** (Fantasy Adventure) (1989) An evil warlock seeks a book that can destroy the world. (R)	
TMC 19	MOVIE: **Forbidden Planet** (Science Fiction) (1956) A spaceship crew is sent to rescue a professor stranded on a strange planet. *W. Pidgeon, A. Francis* (G)				MOVIE: **Eve of Destruction** (Science Fiction) (1991) A government agent stalks a beautiful robot that's acting out its creator's fantasies, which include embarking on a murderous rampage. *G. Hines, R. Soutendijk* (R)				MOVIE: **Total Recall** (Science Fiction) (1990) *A. Schwarzenegger, R. Ticotin* (R)	
HBO 20	MOVIE: **Dakota** (Drama) (1988) A rebel on the run from a shady past tries to find the courage to face himself. *L. Diamond Phillips, E. Cummins* (PG)				MOVIE: **Young Guns II** (Western) (1990) Billy the Kid and his band of outlaws are pursued by an angry rancher. *E. Estevez, K. Sutherland* (PG13)			MOVIE: **Action Jackson** (Adventure) (1988) An honest cop wages war against a corrupt big-city machine of sleazy politicians and greedy businessmen. (R)		
WGN 30	Video Power	Saved by the Bell	Jeffersons	Now It Can Be Told	MOVIE: **Mikado** (Romance) (1967) The son of the Mikado exiles himself because of his love for another. *D. Adams, J. Reed*				News	
TBS 31	Beverly Hillbillies A Man for Elly	Andy Griffith Floyd's Barbershop	Addams Family Portrait of Gomez	Sanford & Son	MOVIE: **Deadly Lessons** (Mystery) (1983) Beautiful coeds at a girls' school are terrorized by a killer who knows their intimate secrets. *D. Reed, L. Wilcox*				MOVIE: **Demon Seed** (Science Fiction) (1977) *J. Christie, F. Weaver* (R)	
FAM 39	Rin Tin Tin, K-9 Cop The Fugitive	New Zorro	MOVIE: **Three Ring Circus** (Comedy) (1954) Discharged from the service, two men join a circus and are forever in hot water. *D. Martin, J. Lewis*				Father Dowling Mysteries (Pt 2 of 2)		700 Club With Pat Robertson	
LIFE 38	Supermarket Sweep	Shop 'Til You Drop	China Beach McMurphy experiences stress		L.A. Law Roxanne's father is evicted		MOVIE: **David** A single mother's ex-husband tries to burn their young son to death. *B. Peters, J. Glover*			
NICK 46	What Would You Do?	Nick Hit List	Danger Mouse	Looney Tunes	Mork & Mindy	Adventures of Superman	Dick Van Dyke	Get Smart The Spirit Is Willing	Dragnet Burglary DR 31	Alfred Hitchcock Presents
USA 35	Smurfs	Scooby Doo	MacGyver MacGyver faces the supernatural.		Murder, She Wrote A man eats Jessica's chowder and dies shortly thereafter		Beyond Reality	Ray Bradbury Theater	Swamp Thing Better Angels	Hitchhiker Fashion Exchange
CNN 48	World Today		Moneyline	Crossfire	PrimeNews		Larry King Live!		World News	
A&E 37	Avengers Killer robots target Emma and Steed for death		David Letterman Ed Begley Jr., Jerry Hall.		Time Machine With Jack Perkins The origins of the Cold War		Investigative Reports Colombia's brutal Cali drug cartel		A & E Revue	
CNBC 36	Smart Money	Business Insiders	Business View	Dick Cavett	McLaughlin		Talk Live			Dick Cavett
TNN 49	(5:00) VideoPM			Be a Star	On Stage	Texas Connection	Nashville Now Forester Sisters; Geezinslaw Bros.			Crook and Chase Eddie Rabbitt.
TNT 41	Gilligan's Island	Bugs Bunny and Pals			NBA Basketball Boston Celtics at Milwaukee Bucks (L)					NBA Basketball Clippers at Kings (L)
TLC 45	Dr. Edell	Pulse	Driver's Seat	Renovation Zone	Film Score: The Music of the Movie		Making of Do the Right Thing		Charlie Rose	
BET 46	Video LP	Personal Diary	News	Screen Scene	Homeroom	Video Soul Top 20				Generations
CSPAN 50	(5:00) Continued	Viewer Call-In			Event of the Day					
DISC 52	Beyond 2000		Profiles of Nature Animal Aliens		Wildlife Tales	Devil's Island	World of Valor	Firepower Space Spies	Gulf Crisis: The Road to War War	
SHOW 61	MOVIE: **Eliminators** (Science Fiction) (1986) A scientist, an adventurer, a ninja and a robot battle a mad industrialist who wants to rule the world. *A. Prine, D. Crosby* (PG)				MOVIE: **Keeper of the City** (Suspense) (1991) A homicide detective rejects a murderous vigilante's local popularity. *L. Gossett Jr., A. LaPaglia*			MOVIE: **Punisher** (Action) (1991) A former police officer becomes a vengeful vigilante after his family is killed by organized-crime figures. *D. Lundgren* (R)		
DISN 62	To Be Announced	MOVIE: **Bugs Bunny's 3rd Movie: 1001 Rabbit Tales** (Comedy) (1982) (G)		Preview Show	**Walt Disney Co. Presents American Teacher Awards** Thirty-six elementary and secondary teachers nationwide are profiled, and the Outstanding Teacher of 1991 is selected.					

FRIDAY — PRIME TIME — JANUARY 31

© 1992 TV Listing Inc. Ft Worth, TX

	6 PM	6:30	7 PM	7:30	8 PM	8:30	9 PM	9:30	10 PM	10:30
WFUM 13 28	High School Challenge	Nightly Business Report	MacNeil/Lehrer NewsHour		Washington Week in Review	Wall Street Week	Michigan Business Weekly	Off the Record	Passing Through	To Be Announced
WJBK 38 2	News	CBS News	Hard Copy	Current Affair	Rescue: 911 A pregnant woman goes into cardiac arrest		Tequila & Bonetti		Hearts Are Wild A dying man falls in love	
WDIV 38 4	News	NBC News	Wheel of Fortune	Jeopardy!	Matlock				In the Heat of the Night	
WXYZ 38 7	News		ABC News	Entertainment Tonight	Family Matters	Capitol Critters Of Thee I Sting	Baby Talk Broadway Baby	Billy (Premiere)	20/20	
CBET 38 9	CBC News		CBC Newsmag.	Life: The Program	Tommy Hunter Suzy Bogguss, the Osborne Brothers		Street Legal		National and the Journal	
WKBD 50 50	Who's the Boss?	Golden Girls	Married...With Children		NHL Hockey New Jersey Devils at Detroit Red Wings (L)				News	
WTVS 57 56	MacNeil/Lehrer NewsHour		Nightly Business Report	Color of Money	Washington Week in Review	Wall Street Week	Off the Record	Marilyn MacKay's Autograph	War File: Forces and Weapons The Fearless Kamikaze	
WGPR 38 62	New Dance		News		Keys to the Kingdom	Landmark Temple	Success-N-Life		Insight	Mehfil Pakistanian Hour
WXON 38 20	Full House Spanish stymies D.J.	Perfect Strangers Hocus Pocus	Different World Mr. Hillman	227 Brenda has her first date	MOVIE: Case of the Hillside Stranglers (Drama) (1988) A detective hunts down the Hillside Stranglers. *R. Crenna, D. Farina*				Highway to Heaven A kids' TV star considers adoption	

LOCAL ACCESS - Friday Evening

FREE HBO PREVIEW CHANNEL 8
6:00 10 Canton Twp. Meeting
15 The Two Way Street
6:30 15 The Capitol Report
7:00 15 Wednesday Report (replay)
7:30 15 Psychic Sciences
8:00 15 Germany Live
9:00 15 Rockin' Suburbanites

	11 PM	11:30	12 AM	12:30	1 AM	1:30	2 AM	2:30
MTV 2	(10:00) MTV Street Party		Steve Isaacs				Music Videos	
CNNHEAD 3	(9:00) CNN Headline News		CNN Headline News					
TWC 4	(9:00) This Weekend		This Weekend				Pacific Weekend Outlook	
VH-1 5	Stand-Up	Stand Up	Flix	Weekend Jam				
ESPN 6	Schaap Talk	SportsCenter	Davis Cup Tennis. 1st round. USA vs. Argentina (T)				Ski World	SportsCenter
PASS 7	Pro Snowmobile Racing		NBA Basketball. Heat at Pistons (R)					Off Air
AMC 9	Movie: **Phantom of the Opera** *C. Rains, S. Foster*				Movie: **Panic in the Streets** *R. Widmark, P. Douglas*			
WFUM 13 28	Tony Brown	Nat King Cole	Nature		Off Air			
MAX 17	(10:00) **Warlock**	(:50) Preview	(:10) Movie: **Out of the Rain** *M. O'Keefe, B. Fonda*			(:50) Movie: **Last Call** *S. Tweed, W. Katt*		
TMC 19	(10:00) **Total Recall**		Movie: **Repossessed** *L. Blair, L. Nielsen*			Movie: **Shadowzone** *L. Fletcher, D. Beecroft*		
HBO 21	(9:45) **Movie**	Crypt Tales	Kids in the Hall	Real Sex 2	(:20) Movie: **Wimps** *L. Bonnano, D. Blaisdall*			(:55) Inside NFL
WJBK 38 2	News	Cheers	Amen	Arsenio Hall		Can Be Told	News	WKRP
WDIV 38 4	News	(:35) Tonight Show		(:35) D. Letterman		(:35) Pyrmd.	(:05) Paid	(:35) Friday Nite
WXYZ 38 7	News	Nightline	Matlock		Dennis Miller		Ent. Tonight	Kojak
CBET 38 9	CBC News	Good Rockin' Tonite		**Walter and June** *I. McKellen*		Off Air		
WKBD 50 50	Married	M*A*S*H	Hunter		Movie: **Dune (Pt 2 of 2)** *K. MacLachlan, F. Annis*			
WTVS 57 56	World War I	World War I	Movie: **Atomic Cafe** *J. Loader, P. Rafferty*			Movie: **Outlaw** *J. Russell, J. Buetel*		
WGPR 38 62	Family Feud	One Step Beyond	Detroit Comedy	Talk: Jen	Combat		**Bells of San Angelo** *R. Rogers*	
WXON 38 20	Mama's Family	Love Connection	Studs	People's Court	Paid Program	Movie: **Devil Dog: The Hound of Hell** *R. Crenna*		
WGN 9	Night Court	Kojak		Movie: **Future Force** *D. Carradine, R. Tessier*				Dennis Miller
TBS 30	(10:05) **Demon Seed** *J. Christie*		(:05) Movie: **Cat's Eye** *D. Barrymore, A. King*				(:05) **Tales From the Crypt**	
FAM 39	Bordertown	Bordertown	Videosyncrasy		Paid Program		700 Club With Pat Robertson	
LIFE 43	Spenser: For Hire		It's Garry	Molly Dodd	Self-Improvement Guide			
NICK 46	Green Acres	Mr. Ed	Mork & Mindy	Dobie Gillis	Patty Duke	Donna Reed	America 2Night	Superman
USA 48	PGA Golf. Pebble Beach National Pro-Am (R)				Movie: **Fast Food** *J. Varney, R. Patrick*			
CNN 49	Sports Tonight	Moneyline	NewsNight		ShowBiz Today	News Update	World Update	Sports LateNight
A&E 51	An Evening at the Improv		Time Machine With Jack Perkins		Investigative Reports		A & E Revue	
CNBC 52	Talk Live		McLaughlin		Talk Live			Dick Cavett
TNN 53	On Stage	Texas Connection	Nashville Now			Crook and Chase	Club Dance	
TNT 54	(10:30) NBA Basketball. Clippers at Kings (L)			(:50) In NBA	(:20) Movie: **Serenade** *M. Lanza, J. Fontaine*			
TLC 55	Film Score		Making of Do the Right Thing		Charlie Rose		Taking the Tunnel	
BET 56	News	Screen Scene	Midnight Love		BET on Jazz	Video LP	Video Soul Top 20	
CSPAN 57	Event of the Day				House Floor Debate or Public Policy Address			
DISC 59	Invention	Life/Machine	Nature Watch	Global Family	World Monitor	U-Boats	America Coast to Coast	
SHOW 60	(:05) Movie: **Flight of Black Angel** *P. Strauss*			(:55) Movie: **Melody of Passion** *S. Martin, M. Oroza*			(:25) **Nightmare Elm St 5**	
DISN 62	Movie: **Mr. Smith Goes to Washington** *J. Stewart, J. Arthur*					George Stevens: A Filmmaker's Journey		

Nite Owl listings, 2:30 am to 6 am start on page 27

SATURDAY — MORNING — FEBRUARY 1

© 1992 TV Listing Inc. Ft Worth, TX

	6 AM	6:30	7 AM	7:30	8 AM	8:30	9 AM	9:30	10 AM	10:30	11 AM	11:30
WFUM 13 28	Off Air				Govt Consent	Govt Consent	Behavior	Behavior	Something Ventured	Something Ventured	Business File	Business File
WJBK 38 2	Ebony Jet Showcase	First Look	Way Cool	Where's Waldo?	Muppet Babies	Mother Goose	Garfield and Friends		Teenage Mutant Ninja Turtles		WWF Superstars of Wrestling	
WDIV 38 4	Scratch	KidBits	WishKid	Chip/Pepper	Spacecats	Yo, Yogi!	Captain N	ProStars	NBA Inside Stuff	Game Pro	Saved by the Bell	Saved by the Bell
WXYZ 38 7	(4:30) **Movie**	Wkrd Special	Young People	Capt. Planet	Winnie Pooh	Land of the Lost	Darkwing Duck	Beetlejuice	Ghostbusters	Dark Water	Bugs Bunny & Tweety Show	
CBET 38 9	Off Air					Real Fishing	Tree	Nature Connection	Street Cents	Wonderstruck	Canadian Sesame Street	
WKBD 50 50	For My People		Straight Talk	Not Just the News	Little Mermaid	Little Mermaid	Tomatoes	Bobby's World	Tom & Jerry Kids	TAZ-MANIA	Bill & Ted	Little Shop
WTVS 57 56	Write Course	Art of the Western World		America	Sesame Street		Michigan Magazine	Michigan Boater	Motorweek '92	Hometime	This Old House	New Yankee
WGPR 38 62	Video Request	Soulbeat	Sportsview Today	Paid Program	Kids Club	Travel Travel	To Be Announced		Hee Haw		Outdoorsman	Outdoor Encounters
WXON 38 20	Living on the Lakes	Madonna Magazine	Key Kids	Perceptions	Health Advantage	Transition	ERA Real Es.	Paid Program	Battlestar Galactica		Battlestar Galactica	
MTV 2	(5:00) Music Videos				Music Videos		Club MTV	MTV Sports	Yo! MTV Raps Countdown		MTV's Comedy Weekend	
CNNH 3	CNN Headline News						CNN Headline News					
TWC 4	(5:00) This Weekend				This Weekend						This Weekend	
VH-1 5	(3:30) Paid Program	Paid Program	Weekend Music Mix		What's New on VH-1		Weekend Jam				My Generation	This Is VH-1 Country
ESPN 6	Up Close	Women's Pro Skiing	Sports Center	ESPN Outdoors	Challenge	Great Outdoors	J. Houston	Fishin' Hole	Mark Sosin	Fly Fishing the World	Walker's	Sports-Center
PASS 7	Off Air						(:10) Outdoorsman	(:40) Moore	(:10) Mich	(:40) Lakes	(:10) Harness Racing From Northville Downs	
AMC 9	Movie: **Cheyenne Kid** *T. Keene, M. Mason*		Movie: **I Cover the Waterfront** *B. Lyon, C. Colbert*			Movie: **Thin Ice** *S. Henie, T. Power*			Movie: **My Wife's Best Friend** *A. Baxter, M. Carey*			**Gambling House**
MAX 17	(5:20) **Steel and Lace**	(:50) Movie: **Barbarella** *J. Fonda, J. Phillip Law* (PG)				Movie: **Hang 'Em High** *C. Eastwood, I. Stevens*				Movie: **M*A*S*H** *D. Sutherland, E. Gould* (PG)		
TMC 19	(4:45) **Movie**	Movie: **Doin' Time on Planet Earth** *N. Strouse, H. O'Brian* (PG)			Movie: **Wackiest Ship in the Army** *J. Lemmon, R. Nelson*				Movie: **Flatliners** *K. Sutherland, J. Roberts* (R)			
HBO 21	(5:25) Movie: **Survival Quest** *L. Henriksen* (R)		Best Hotel on Skid Row		Babar	Wizard of Oz	Movie: **Awakenings** *R. Williams, R. De Niro* (PG13)				Inside the NFL	
WGN 30	Lou Grant		Larry Jones	World Tomorrow	U.S. Farm Report	Business Rpt	Weekend Morning News		Leave It to Beaver	Good Fishing	WCW Pro Wrestling	
TBS 31	O. Wilson	Between the Lines	(:05) Gunsmoke		(:05) Bonanza		(:05) WCW Power Hour		(:05) National Geographic Explorer			
FAM 39	Paid Program	Midwest Angler	Gerbert	Littles	Augie Doggie	Popeye	Flintstone Kids	New Archies	That's My Dog	Backstage at the Zoo	Bonanza	
LIFE 43	(4:00) Self-Improvement Guide		Self-Improvement Guide				Baby Knows	Growing Up	Image Workshop		Attitudes	
NICK 46	Lassie	Lift! Bits	Eureeka's Castle	Kids Court	Count Duckula	Heathcliff	Danger Mouse	Yogi	Superman	Superman	F-Troop	F-Troop
USA 48	(5:00) **Movie**	Dog House	Paid Program					Hollywood Insider	Dance Party USA	Youthquake	Dog House	My Sister Sam
CNN 49	DayBreak	Correspond	DayBreak	News/CloseUp	DayBreak	News/The Big Story	Health	Moneyweek	Newsmkr Sat.	Style	Science	Basketball
A&E 51	Fugitive		Avengers		Global Affair	New Wilderness	Living Dangerously		Time Machine With Jack Perkins		Biography	
CNBC 52	Fin. Weekly	Business View	Amer. Bus.	Business View	Smart Money		Business Insiders	Strictly Business	Business Insiders	Business View	Business Insiders	Business View
TNN 53	Off Air						Backyard America	Joy of Gardening	Aleene's Crafts	Country Kitchen	Side by Side	Going Our Way
TNT 54	Movie: **Lone Prairie** *R. Hayden, B. Wills*		(:15) Movie: **Riders of the Northwest Mounted** *R. Hayden, B. Wills*			Northwest Passage	Hondo		How the West Was Won		Movie: **Comanche Station** *R. Scott*	
TLC 55	Paid Program						Metropolitan Museum of Art		France Panorama		Science Frontiers	
BET 56	(4:00) Paid Program		Paid Program		Video LP	Kimboo	Video Soul				Rap City Top 10	
CSPAN 57	(4:00) House Floor Debate		House Floor Debate or Public Policy Address		Viewer Call-In			House Floor Conference	Debate or Public Policy		Communications Today	
DISC 59	Off Air						Deaf Mosaic	Predators and Prey	An Wonder	Profiles of Nature	Ireland: A Writer's Island	
SHOW 60	Movie: **Roxanne** *S. Martin, D. Hannah* (PG)				Paul Bunyan	Movie: **Francis** *D. O'Connor, P. Medina*			(:05) Movie: **Mambo** *S. Mangano, S. Winters*			
DISN 62	Pooh Corner	Tree	Mother Goose	Fraggle Rock	Donald Duck	Jump, Rattle	New Kids	Kids, Inc.	Mickey Mouse	Win, Lose	Movie: **Return to Snowy River** *T. Burlinson* (PG)	

TAKE THE GUESSWORK OUT OF LOCAL CABLE ACCESS—READ YOUR ONE-AND-ONLY

Suburban Cable Weekly

EVERY MONDAY!

SATURDAY AFTERNOON FEBRUARY 1

© 1992 TV Listing Inc. - Ft Worth, Tx

	12 PM	12:30	1 PM	1:30	2 PM	2:30	3 PM	3:30	4 PM	4:30	5 PM	5:30
WFUM 11 28	Ciao Italia!	Victory Garden	Frugal Gourmet	This Old House	New Yankee	Hometime	Motorweek 92	Computer Chronicles	Discovering Michigan	Michigan Outdoors	Great Lakes Outdoors	Michigan Magazine
WJBK 50 2	Soul Train		Albertville '92: Paul and Isabelle Duchesnay		College Basketball: Connecticut vs. St. John's (L)				PGA Golf: AT&T Pebble Beach Pro-Am (L)			
WDIV 56 4	America's Top Ten	In Fisherman	To Be Announced	Runaway	Emergency Call	NBC SportsWorld: European Figure Skating Champ. (T)			College Basketball: Notre Dame at Duke (L)			
WXYZ 20 7	Ham merman	Steve Fisher	College Basketball: Minnesota at Iowa (L)				PBT Bowling: Quaker State Open (L)			Wide World of Sports: Figure Skating (T); Horse Racing (L)		
CBET 26 9	Homeworks	Disability Network	Canadian Gardener	Fish'n Canada	Driver's Seat	People and Dogs	SportsWeekend: World Cup Skiing; Figure Skating (T)					
WKBD 50 50	WWF Wrestling Challenge		Movie: **Call of the Wild** *C. Heston, M. Mercier* (PG)				Movie: **Young Guns** *E. Estevez, K. Sutherland* (R)				Star Search	
WTVS 56 56	Michigan Outdoors	Great Lakes Outdoors	Outdoorsman	World Travel and Adventure		Bridge Class	Collectors	Victory Garden	Frugal Gourmet	Marcia Adams	Health Matters	Newton's Apple
WGPR 62 62	Video Request	Jim White	Tarzan	Pit Road Wk	Jalbert Quest for Gold		College Basketball: Indiana at Michigan State (L)				Billy Packer	Ricky Byrdsong
WXON 20 20	Movie: **Hooper** *B. Reynolds, J. Vincent* (PG)				Movie: **Prey** *S. Bond, D. Thureson* (R)			Movie: **Incredible 2-Headed Transplant** *B. Dern, P. Priest* (PG)		A-Team		
MTV 2	(11:00) MTV's Comedy Weekend		MTV's Comedy Weekend (Cont.)				Top 20 Video Countdown				House of Style	MTV Sports
CNNII 3	CNN Headline News						CNN Headline News					
TWC 3	(11:00) This Weekend				This Weekend						This Weekend	
VH-1 5	(11:30) VH-1 Country	Weekend Jam	Fashion TV	Flix	VH-1 Top 21 Countdown				VH-1 Block Party			
ESPN 6	Olympic Trials: Short track speed skating (T)		Senior PGA Tour: Year in Review		Senior PGA Golf: Royal Caribbean Classic: 2nd rnd (L)				Davis Cup Tennis: 1st round: USA vs. Argentina (L)			
PASS 7	Fitness	Captain Skip	Ricky Byrdsong	Steve Fisher	College Basketball: Ball State at Eastern Michigan (L)				Sports Forum	Sports Innerview		
AMC 9	(11:30) Movie: **Gambling House** *V. Mature*		Movie: **A Woman's Secret** *M. O'Hara, M. Douglas*			Movie: **Clive of India** *R. Colman, L. Young*				Reflections	Movie: **Carmen Jones** *H. Belafonte*	
MAX 17	(10:30) **M*A*S*H**	Movie: **Philadelphia Story** *K. Hepburn, J. Stewart*					Movie: **Waiting for the Light** *S. MacLaine, T. Garr* (PG)			(:15) Movie: **Femme Fatale** *C. Firth, L. Zane* (R)		
TMC 19	Movie: **No Man's Land** *C. Sheen, D. Sweeney* (R)				(:45) Movie: **Diplomatic Immunity** *B. Bodertner, T. Brezniahan* (R)			Movie: **Doin' Time on Planet Earth** *N. Strouse, H. O'Brian* (PG)			Movie: **Pump Up the Volume** *C. Slater* (R)	
HBO 21	Movie: **Roxanne** *S. Martin, D. Hannah* (PG)				Best Hotel on Skid Row		Movie: **Lisa** *C. Ladd, S. Keanan* (PG13)			Movie: **18 Again!** *G. Burns, C. Schlatter* (PG)		
WGN 30	Soul Train		Movie: **Shark!** *B. Reynolds, A. Kennedy* (PG)				Movie: **Airport 1975** *C. Heston, K. Black* (PG)				Street Justice	
TBS 31	(:05) Little House on the Prairie		(:05) Movie: **Paper Dolls** *J. Hackett, J. Warren*				(:05) Movie: **Heavenly Bodies** *C. Dale, R. Rebiere* (R)				(:05) R. Martin	(:35) O. Wilson
FAM 39	Virginian			Wagon Train			Big Valley		Gunsmoke		Bonanza	
LIFE 33	Frugal Gourmet	Sister Kate	Super market	Shop 'Til You Drop	Hotel		Spenser: For Hire		China Beach		L.A. Law	
NICK 34	Fifteen	Fifteen	Fifteen	Fifteen	Fifteen	Fifteen	Fifteen	Fifteen	Fifteen	Fifteen	Fifteen	Fifteen
USA 35	Movie: **Werewolf** *J. J. York, L. Le Gault*				Movie: **Are You Lonesome Tonight** *J. Seymour, P. Stevenson*				Welcome Back	Just the Ten of Us	My Two Dads	Gonzo Games
CNN 36	NewsDay	Evans and Novak	NewsDay	ShowBiz	News/On the Menu	Style	Health	News/Your Money	News/CloseUp	Future Watch	EarlyPrime	Newsmak/Sat
A&E 37	Investigative Reports		Movie: **Five Branded Women** *S. Mangano, V. Heffin*				Movie: **Reflections in a Golden Eye** *E. Taylor, M. Brando*				Caroline's Comedy Hour	
CNBC 38	Smart Money		Steals and Deals	Real Story Update				Steals and Deals	Real Story Update			
TNN 39	Remodeling	Great Outdrs.	Speed World	Celebrity Outdoors	Championship Rodeo		Remodeling	In-Fisherman	Truck Power	Speed World	Country Beat	
TNT 41	(11:00) **Movie**		Movie: **Gunfighters** *R. Scott, B. Britton*			Movie: **Lone Star** *C. Gable, A. Gardner*				Road to Albertville	Maya	
TLC 45	Gardening	Sq. Garden	Photography	Driver's Seat	Pizza Gourmet	Spice of Life	Renovation Zone	Do It Yourself	Gardening	Sq. Garden	Photography	Driver's Seat
BET 46	Teen Summit		Video LP	Paid Program	Video Soul				Paid Program	Rap City Top 10		Teen Summit
CSPAN 48	House Floor Debate or Public Policy Conference						House Floor Debate or Public Policy Conference					
DISC 49	America Coast to Coast		Caged in Fear		Beyond 2000		Vietnam: The Ten Thousand Day War		Carriers	GI Diary	Blood Red Flag	
SHOW 55	Movie: **Golden Child** *E. Murphy, C. Lewis* (PG13)			(:35) Making Wolves	Movie: **Awakenings** *R. Williams, R. De Niro* (PG13)				Movie: **Trading Hearts** *R. Julia, B. D'Angelo* (PG)			
DISN 59	(11:00) Movie: **Return to Snowy River** (PG)		Movie: **Kidnapped** *P. Finch, J. MacArthur* (G)			(:35) Preview	Movie: **Back Home** *H. Mills, H. Carr*				Preview Show	**Cheetah** *K. Coogan*

LOCAL ACCESS - Saturday Afternoon

FREE HBO PREVIEW CHANNEL 8 3:00 15 The Future of the Auto Industry 4:00 15 A Conference with Sen. Riegle

SATURDAY PRIME TIME FEBRUARY 1

© 1992 TV Listing Inc. - Ft Worth, Tx

	6 PM	6:30	7 PM	7:30	8 PM	8:30	9 PM	9:30	10 PM	10:30
MTV 2	Week in Rock	Big Picture	Rockumentary	Video Coll.	Ren & Stimpy	Ren & Stimpy	**MTV Sports**	**Most Wanted**	**Yo! MTV Raps**	
CNNII 3	CNN Headline News						**CNN Headline News**			
VH-1 5	Sex Symbols		**Soul of VH-1** Host: Vanessa Williams		**Weekend Jam**					
ESPN 6	(4:00) Davis Cup Tennis	**Iditarod Dog Sled Racing**	**SportsCenter**		**SportsCenter Special** Winter Olympics preview		**Olympiad** Great performances		**NFL: 1991 All-Pro Team**	
PASS 7	Baseball's Greatest Games		**Tigers Diary**	**(:45) Tonite**	**NHL Hockey** Detroit Red Wings at Montreal Canadiens (L)					**To Be Announced**
AMC 9	(5:00) MOVIE: **Carmen Jones** (Musical Drama) (1954) *H. Belafonte, D. Dandridge*		**MOVIE: World in His Arms** (Drama) (1952) A sea captain searches for a Russian countess who was kidnapped by her former suitor. *G. Peck, A. Blyth*				**MOVIE: We're Not Married** (Comedy) (1952) Six couples discover, to their dismay, their marriages aren't legal. *D. Wayne, G. Rogers*			**Reflections on the Silver Screen**
MAX 17	MOVIE: **Welcome Home, Roxy Carmichael** (Drama) (1990) A small-town woman becomes intrigued by legends of a mysterious female rebel who lived there years before. *M. Hyde, J. Daniels* (PG13)				MOVIE: **New Jack City** (Drama, ESP) (1991) Two tough, street-wise cops try to conquer a notorious urban drug dealer who's built an empire by selling crack.			**February '92 Preview**	MOVIE: **Don't Tell Her It's Me** (Romantic Comedy) (1990) *S. Guttenberg, J. Gertz* (PG13)	
TMC 19	(5:00) MOVIE: **Pump Up the Volume** (Drama) (1990) *C. Slater, G. Radon* (R)		MOVIE: **Flatliners** (Thriller) (1990) Curious about the afterlife, five medical students experiment with death and resuscitation. *K. Sutherland, J. Roberts* (R)				MOVIE: **King of New York** (Drama) (1990) A Bronx drug lord uses his ill-gotten gains to wipe out competitors and aid a hospital. *C. Walken, L. Fishburne* (R)			
HBO 21	MOVIE: **Look Who's Talking** (Comedy, ESP) (1989) A woman looks for a man who will be a good father for her baby after her lover refuses to get married. Voice: Bruce Willis. *J. Travolta, K. Alley* (PG13)				MOVIE: **Awakenings** (Drama, ESP) (1990) A neurologist searches for the key to reviving patients who have spent years in a coma. *R. Williams, R. De Niro* (PG13)				**Boxing** Heavyweight bouts: Michael Moorer vs. TBA; Riddick Bowe vs. TBA; Lennox Lewis vs. TBA (L)	
WGN 30	Lifestyles of the Rich & Famous		**Runaway**	**$100,000 Fortune Hunt**	**College Basketball** Alabama-Birmingham at DePaul (L)				**News**	
TBS 31	World Championship Wrestling			**NBA Basketball** Detroit Pistons at Atlanta Hawks (L)					**U.S. Olympic Gold** Boxing: USA vs. Bulgaria	
FAM 39	Bordertown	**New Zorro** Test of Faith	**Rin Tin Tin, K-9 Cop** Club Dead	**Black Stallion** Hard Road Home	**New Original Amateur Hour**		**MOVIE: Raid on Rommel** (Drama) (1971) A British officer rescues a group of POWs and leads them on a spectacular raid in North Africa during World War II.			
LIFE 33	MOVIE: **Notorious** A romantic trio of lovers struggles for happiness. *J. Shea, J. Robertson*				MOVIE: **Betrayal of Silence** A district attorney investigates a sinister religious leader. *M. Foster*				**Confessions of Crime**	**Hidden Room**
NICK 34	**Fifteen** Ashley disappears	**Welcome Freshmen**	**Rugrats**	**Doug**	**Looney Tunes**	**Get Smart**	**F-Troop**	**Mork & Mindy** Young Love	**Dragnet**	**Green Acres**
USA 35	**Counterstrike** An American senator is held hostage on an Indian reservation.		**MacGyver** In his hometown, MacGyver gets involved with evil crack dealers.		MOVIE: **Death Hunt** (Suspense) (1981) A Canadian policeman tracks a trapper who killed in self-defense. *C. Bronson, L. Marvin* (R)				**Hitchhiker** Offspring	**Beyond Reality**
CNN 36	**World Today**	**News/Pinnacle**	**Capital Gang/News**	**News/Sports Saturday**	**PrimeNews**		**Both Sides**	**News/Future Watch**	**World News**	
A&E 37	**Around the World in 80 Days** Michael Palin swabs the decks.		**Class of the 20th Century** McCarthyism. Host: Richard Dreyfuss.		MOVIE: **Matewan** (Drama) (1987) During the West Virginia coal mine wars of 1920, striking miners and armed men from the coal company have a bloody shootout. *C. Cooper, J. Earl Jones* (PG13)					**Comedy on the Road**
CNBC 38	**Steals and Deals**	**Talk Live**		**Dick Cavett**	**McLaughlin**		**Talk Live**			**Dick Cavett**
TNN 39	(5:00) Country Beat			**Church Street Station**	**Opry Backstage**	**Grand Ole Opry Live**	**Statler Bros.** Mel Tillis, Pam Tillis, comic duo Williams and Ree		**American Music Shop**	**Texas Connection** Mike Reid
TNT 41	**Bugs Bunny and Pals**				MOVIE: **Ironclads** (Drama) (1991) The historic battle between the Monitor and the Merrimack during the Civil War is dramatized. *A. Hyde-White, V. Madsen*				MOVIE: **Memphis** (Suspense) (1991) *C. Shepherd, M. Gunn*	
TLC 45	**Pizza Gourmet**	**Spice of Life**	**Renovation Zone**	**Do It Yourself**	**Connections** The Wheel of Fortune		**American Short Story** The Golden Honeymoon		**Best of Charlie Rose**	
BET 46	(5:30) **Teen Summit**	**Paid Program**	**News**	**Lead Story**	**College Basketball**				**Video Soul**	
CSPAN 48	**National Press Club Address**		**America and the Courts**		**Public Affairs Address**		**Journalists' Roundtable Discussion**			**Democrats for the 90s**
DISC 49	**Hot Air Affair** An international balloon race.		**Earth Guide**	**Mac and Mutley**	**Monkeys/Apes**	**Wild Side**	**Wings** The Warhorse of the Air		**Adventurers**	**Wild About Wheels**
SHOW 55	MOVIE: **Roxanne** (Comedy) (1987) A modern-day Cyrano de Bergerac secretly adores a beautiful woman, but she has her eye on another, more physically attractive man. *S. Martin, D. Hannah* (PG)				MOVIE: **Hot Spot** (Drama) (1990) A traveling salesman caught in a web of deceit also finds himself caught in a love triangle with two women. *D. Johnson, V. Madsen* (R)				MOVIE: **Golden Child** (Fantasy, Comedy) (1986) *E. Murphy, C. Lewis* (PG13)	
DISN 59	(5:30) MOVIE: **Cheetah** (Adventure) (1989) *K. Coogan, L. Deakins*		MOVIE: **Shipwrecked** (Historical Drama) (1991) A cabin boy battles pirates on a tropical island in the 1800s. *S. Smestad, G. Byrne* (PG)			**Preview Show**	MOVIE: **My Heroes Have Always Been Cowboys** (Drama) (1991) An injured rodeo star returns to his Oklahoma hometown for the first time in years, confronting figures from his long-forgotten past. *S. Glenn*			

SATURDAY — PRIME TIME — FEBRUARY 1

© 1992 TV Listing Inc. Ft Worth, TX

	6 PM	6:30	7 PM	7:30	8 PM	8:30	9 PM	9:30	10 PM	10:30
WFUM 13 28	Wild America	Long Ago & Far Away	Newton's Apple	New Explorers	Lawrence Welk Italian Show		Mystery! Tennison is accused of harassment. (Pt 2 of 3)		Austin City Limits Dan Hicks & the Hot Licks. The Acoustic Warriors	
WJBK 56 2	News	CBS News	Current Affair Weekend		MOVIE: Sea of Love (Suspense) (1989) A lonely detective is assigned to investigate a baffling series of murders with few clues and soon finds himself falling for the only suspect. A. Pacino, E. Barkin (R)					All in the Family
WDIV 68 4	News	NBC News	Wheel of Fortune	To Be Announced	Golden Girls Motherload	Walter and Emily Labor Pains	Empty Nest	Nurses	Sisters Alex plans a divorce. Tiffany enacts a horrifying scheme. (R)	
WXYZ 50 7	News	ABC News	Entertainment Tonight Richard Dean Anderson		Capitol Critters	Who's the Boss? Mr Destiny	Perfect Strangers	Growing Pains	Commish Tony enlists the aid of a visiting Los Angeles detective.	
CBET 65 9	Saturday Report		Country Gold (Pt 1 of 3) Will Carter, Hank Snow		NHL Hockey New Jersey Devils at Toronto Maple Leafs (L)					
WKBD 20 50	Lifestyles of the Rich & Famous		M*A*S*H	NBA Basketball Detroit Pistons at Atlanta Hawks (L)					News	On Scene: Emergency Response
WTVS 27 56	Degrassi High One Last Dance	Club Connect	Best of National Geographic The wildlife of Southwestern Africa		Lawrence Welk Italian Show		Mills Brothers Story A chronicle of their career		Austin City Limits Dan Hicks & the Hot Licks. The Acoustic Warriors	
WGPR 28 62	To Be Announced	Video Fashion Weekly	Strictly Speaking		College Basketball Evansville at Xavier (L)				Arab Voice of Detroit	
WXON 20 20	Harry and the Hendersons	Superboy	Mama's Family	227 Brenda's friend is a drug dealer.	MOVIE: Physical Evidence (Suspense) (1989) A cop tries to prove his innocence after he is arrested for murder. B. Reynolds, T. Russell (R)				Monsters Werewolf of Hollywood	Tales From the Darkside

LOCAL ACCESS - Saturday Evening

FREE HBO PREVIEW CHANNEL 8
6:00 10 Northville Twp. Meeting
15 High School to High Tech
6:30 15 Plymouth Christian Academy Basketball
8:30 15 Polka International
9:00 15 Crazy Clips
9:30 15 Videotunes

	11 PM	11:30	12 AM	12:30	1 AM	1:30	2 AM	2:30
MTV 2	Headbanger's Ball						Music Videos	
CNNHEAD 3	(9:00) CNN Headline News		CNN Headline News					
TWC 4	(9:00) Weekend Update		Weekend Update				Pacific Weekend Outlook	
VH-1 5	Stand-Up	Stand Up	VH-1 Top 21 Countdown				Stand Up	Stand-Up
ESPN 6	Amer. Cup	SportsCenter	College Basketball. San Diego State at Air Force (L)				SportsCenter	Motoworld
PASS 7	(10:30) To Be Announced		NHL Hockey. Red Wings at Canadiens (R)					Off Air
AMC 9	Movie: Carmen Jones H. Belafonte, D. Dandridge				Movie: World in His Arms G. Peck, A. Blyth			
WFUM 13 28	E. Musicales	Off Air						
MAX 17	(10:00) Don't Tell Her It's Me		Movie: Ski School A. Fabian, D. Cameron			(:40) Movie: Punisher D. Lundgren, L. Gossett Jr.		
TMC 19	(:05) Movie: Student Nurses E. Giftos, B. Leigh			Movie: Incoming Freshmen A. Vaughn, L. Clalock			Bandits of El Dorado C. Starrett	
HBO 21	(10:00) Boxing. Three heavyweight bouts. (L)			Movie: Extreme Prejudice N. Nolte, P. Boothe			(:25) Disturbed P. Gidley	
WJBK 56 2	News	Arsenio Hall's Weekend Jam		Twilight Zone	Twilight Zone	Soul Train		Mission
WDIV 68 4	News	Saturday Night Live			Byron Allen		To Be Announced	
WXYZ 50 7	News	Movie: Heat S. Shellen, S. Kraft				Movie: Deadly Encounter L. Hagman, S. Anspach		
CBET 65 9	(:15) CBC News		Country Beat		Movie: First Name: Carmen M. Detmers, J. Bonnaffe			
WKBD 20 50	Star Trek: The Next Generation		COPS	COPS	Comic Strip Live		Lifestyles of the Rich & Famous	
WTVS 27 56	New Country	Dr. Who			Lonesome Pine Specials		Off Air	
WGPR 28 62	(10:00) Arab Voice of Detroit		Video Request	Soulbeat	Late Night		To Be Announced	
WXON 20 20	Friday the 13th: The Series		A-Team		Paid Program	It's a Living	Traincers T. Thomerson, H. Hunt	
WGN 9	Amer. Giants	Movie: Winning P. Newman, J. Woodward					Monsters	Darkside
TBS 30	Movie: Strange Brew R. Moranis, D. Thomas				Movie: Diner S. Guttenberg, D. Stern			
FAM 38	Bordertown	Bonanza		Zola Levitt	Paid Program		Jewish Voice	Paid Program
LIFE 39	Veronica Clare		Spenser: For Hire		Self-Improvement Guide			
NICK 40	Superman	Hitchcock	Dick Van Dyke	Donna Reed	Patty Duke	America 2Night	Mr. Ed	Get Smart
USA 35	Movie: Fast Food J. Varney, R. Patrick				Movie: Hamburger ... The Motion Picture L. McCloskey, D. Butkus			
CNN 36	Sports Nite	Capital Gang	NewsNight	Evans and Novak	Travel	News/Pinnacle	Correspond.	Sports LateNight
A&E 37	(10:30) Continued	Improv Tonite	Movie: Matewan C. Cooper, J. Earl Jones					Comedy on the
CNBC 38	Talk Live		McLaughlin		Talk Live			Dick Cavett
TNN 39	Opry Backstage	Ole Opry	Statler Bros.		Music Shop	Texas Connection	Church St.	On Stage
TNT 31	(10:00) Memphis C. Shepherd		Movie: Member of the Wedding E. Waters, J. Harris			(:55) Movie: A Raisin in the Sun S. Poitier		
TLC 32	Connections		American Short Story		Best of Charlie Rose		Film Score	
BET 33	(10:00) Video Soul		Midnight Love	Rap City Top 10		Video Vibrations		
CSPAN 34	(10:30) Democrats for the 90s		Congressional Hearing or Public Policy Conference					
DISC 35	World of Valor	Firepower	Terra X	Murder Isles	Hot Air Affair		Blood Red Flag	
SHOW 10	(10:15) Movie	(:50) Movie: Yum-Yum Girls T. Roberts, J. Landers			(:20) Aspen Comedy Fest.		(:20) River of Death M. Dudikoff	
DISN 40	Movie: King Kong F. Wray, B. Cabot				Movie: Kidnapped P. Finch, J. MacArthur			(:35) Back Home

Nite Owl listings, 2:30 am to 6 am start on page 27

SUNDAY — MORNING — FEBRUARY 2

© 1992 TV Listing Inc. Ft Worth, TX

	6 AM	6:30	7 AM	7:30	8 AM	8:30	9 AM	9:30	10 AM	10:30	11 AM	11:30
WFUM 13 28	Off Air				Sesame Street		Mr. Rogers	Lamb Chop	Long Ago & Far Away	Reading Rainbow	To Be Announced	
WJBK 56 2	Mass for Shut-Ins	Miracles Today	World Tomorrow	Larry Jones	It Is Written	Focus Detroit	CBS Sunday Morning			Face the Nation	Moneywise	Missing: Reward
WDIV 68 4	Open Doors	Health Talk	Inside D.C.	To Be Announced	Sunday Today			Movie				Paid Program
WXYZ 50 7	Singsation	Black Forum	Wide World of Kids	Trav. Update	Memories	Bob Vila	Movie: Robin Hood: The Movie R. Greene, B. O'Farrell			In America	D. Brinkley	
CBET 65 9	Off Air						Mr. Wizard	Showcase	Coronation Street			Best Years
WKBD 20 50	It's Your Business	Washington Report	Robert Schuller With the Hour of Power		Church of Today		Paid Program	Pistons Weekly	Stuntmasters		American Gladiators	
WTVS 27 56	Off Air		Being Human	Being Human	Passport to Adventure	Sesame Street		Daedel Doors	Lamb Chop	Sesame Street	Long Ago & Far Away	Shining Time
WGPR 28 62	(5:00) Movie		Paid Program	Day of Discovery	Evangelist Baptist	Liberty Temple	W.V. Grant	March of Faith	Deliverance	Paid Program	Jimmy Swaggart	
WXON 20 20	Catch the Spirit	Health Advantage	Transition	D. James Kennedy	K-TV		Ultraman	Bucky O'Hare	Toxic Crusaders	Mr. Bogus	Funtastic World of Hanna-Barbera	
MTV 2	(5:00) Music Videos				Music Videos		Just Say Jube!		Fade to Black		Top 20 Video Countdown	
CNNII 3	CNN Headline News						CNN Headline News					
TWC 4	(5:00) Weekend Update				Weekend Update						Weekend Update	
VH-1 5	(3:30) Paid Program	Paid Program	This is VH-1 Country		VH-1 Gospel	Sunday Brunch						Sunday Brunch
ESPN 6	Bass and Golf Celebrity Tournament (R)		Sports Center	Body Shaping	Muscle Mag	Ski World	Inside the PGA Tour	School Sport	SportsWeekly		Sports Reporters	Sports Center
PASS 7	Off Air						(:10) Fish	(:40) Fish	(:10) Fish	(:40) T. Dean	(:10) Harness Racing From Northville Downs	
AMC 9	Movie: Marshal of Mesa City G. O'Brien, L. Ames			Movie: Legion of the Lawless G. O'Brien		Movie: Slaughter Trail B. Donlevy, G. Young			Movie: Hotel Reserve J. Mason, L. Mannheim			Full Confession
MAX 17	(4:45) Movie: Sheltering Sky J. Malkovich (R)		(:05) Movie: Our Man Flint J. Coburn, G. Golan				Movie: Vengeance of Fu Manchu C. Lee, H. Frank			Movie: Joe Versus the Volcano T. Hanks, M. Ryan (PG)		
TMC 19	(4:45) Movie	Movie: Pathfinder M. Gaup, N. Utsi			Movie: Return of the Durango Kid C. Starrett		Short Film Showcase	Movie: Hello Again S. Long, J. Ivey (PG)				In the Spirit (R)
HBO 21	(5:00) Blood of Heroes	Cirque du Soleil II: A New Experience		Adventures of Tintin	Babar	Wizard of Oz	Movie: Almost an Angel P. Hogan, L. Kozlowski (PG)			Death on the Job		Hamlet M. Gibson
WGN 9	Magnum, p.i.		Miracles Today	R. Schuller	Charlando	People to People	Weekend Morning News		Movie: Dragoon Wells Massacre B. Sullivan, D. O'Keefe			
TBS 30	World Tomorrow	It Is Written	T & J	(:35) Flintstones	(:05) Flintstones	(:35) Planet	(:05) Andy Griffith	(:35) Happy Days	(:05) Happy Days	(:35) Movie: Invasion U.S.A. C. Norris, R. Lynch (R)		
FAM 38	NewSight '92	James Robison	D. James Kennedy		Swiss Family	Gerbert	Super Mario 3	Captain N	Popeye	Prince Valiant	Maniac Mansion	Big Brother Jake
LIFE 39	(4:00) Self-Improvement Guide		Self-Improvement Guide				Living With Diabetes	Physician	Fam. Practice	Internal Med.	Cardiology Update	Fam. Practice
NICK 40	Lassie	Litt. Bits	Eureeka's Castle	Kids Court	Count Duckula	Heathcliff	Danger Mouse	Yogi	Doug	Rugrats	Ren & Stimpy	Salute Your Shorts
USA 35	Land of the Giants		Calliope		Jem	Smurfs	Smurfs	Denver	Voltron	Flintstones	Scooby Doo	
CNN 36	Health	Style	DayBreak	Evans and Novak	DayBreak	Travel	Morning News	News/Your Money	Newsmaker Sunday	On the Menu	Cige Coaches	This Week in the NBA
A&E 37	(4:00) Movie: Little Drummer Girl D. Keaton		Call to Glory		All Creatures Great and Small		Movie: Gung Ho! R. Scott, G. McDonald				Class of the 20th Century	
CNBC 38	Fin. Weekly	Business View	Amer. Bus.	Business View	Smart Money		Business Insiders	Strictly Business	Business Insiders	Business View	Business Insiders	Business View
TNN 39	Off Air						Speed World	Trucker USA	Truck Power	Winners Joe Amato	Winston Cup	Motor sports
TNT 31	Muppets	Fraggle Rock	Pink Panther		Popeye's Hour		Bugs Bunny and Pals		Movie: 7th Voyage of Sinbad K. Mathews, K. Grant			(:55) Captain
TLC 32	Paid Program						No Problem	Effective Teacher	Movie: Scarlet Pimpernel L. Howard, M. Oberon			
BET 33	(4:00) Paid Program		Paid Program				Bobby Jones Gospel		Video Gospel	Lead Story	BET on Jazz	Personal Diary
CSPAN 34	Congressional Hearing or Public Policy Conference				Viewer Call-In			House Floor Debate or Public Policy Conference				
DISC 35	Off Air						Medical TV	Medical TV	Medical TV	Medical TV	Medical TV	Medical TV
SHOW 10	Movie: A Night at the Opera G. Marx, H. Marx			(:35) OWL/TV	(:05) Movie: Animal Behavior K. Allen, A. Assante (PG)			(:35) Tin Soldier	Movie: Dad J. Lemmon, T. Danson (PG)			
DISN 40	Mousercise	Dumbo's Circus	Tree	Pooh Corner	Mother Goose	Wizard of Oz	Fraggle Rock	Donald Duck	Dragon: That Wasn't Or Was He?			

RADON.
THE HEALTH HAZARD
IN YOUR HOME THAT HAS A SIMPLE SOLUTION.
Call 1-800-SOS-RADON to get your Radon test information.
EPA Ad Council

SUNDAY AFTERNOON FEBRUARY 2

© 1992 TV Listing Inc. Ft. Worth, Tx.

	12 PM	12:30	1 PM	1:30	2 PM	2:30	3 PM	3:30	4 PM	4:30	5 PM	5:30
WFUM 13 29	Jerusalem On-Line	Images	D.C. Week	Wall Street Week	Taxbreak '92: Raising Your Tax IQ		Eyes on the Prize		Bik Panthers	Minority Viewpoint	Deaf Mosaic	Dick Cavett
WJBK 50 2	To Be Announced		College Basketball: Ohio State at Michigan (L)				PGA Golf: AT&T Pebble Beach Pro-Am (L)					
WDIV 30 4	Meet the Press	NBA Showtime	NBA Basketball: Warriors at Knicks (L)					NBA Basketball: Bulls at Lakers (L)				
WXYZ 38 7	(11:30) D. Brinkley	Spotlight	Good Fishing	College Basketball: Regional Broadcast (L)				(:45) College Basketball: Regional Broadcast (L)				
CBET 25 9	Meeting Place		Country Canada	Hymn Sing	Sunday Arts Entertainment		Sunday Arts Entertainment		Sunday Arts Entertainment		Life and Times of Grizzly Adams	
WKBD 56 50	Star Trek: The Next Generation		Movie: **Our Family Honor** *E. Wallach, T. Mason* (NR)				Movie: **Deal of the Century** *C. Chase, G. Hines* (PG)				Who's the Boss?	Family Ties
WTVS 57 56	Editors	European Journal	McLaughlin Group	Great Lakes	Mich. Bus.	American Interests	Adam Smith	Tony Brown	Varied			
WGPR 62 42	Business Rpt	Paid Program	Families Are Forever		Within		Insight	Time of Sharing	Larry Jones	Church	Frederick K. Price	
WXON 39 29	Wonderful World of Disney: *R. Daly, V. French*				Movie: **Agnes of God** *J. Fonda, A. Bancroft* (PG13)				Baywatch		Full House	Perfect Strangers
MTV 2	(11:00) Top 20 Video Countdown		Week in Rock	Rockumentary	MTV Comedy Weekend						Fade to Black	
CNNII 3	CNN Headline News						CNN Headline News					
TWC 41	(11:00) Weekend Update				Weekend Update						Weekend Update	
VH-1 5	(11:30) Sunday Brunch		Flix	VH-1 to One	By Request		VH-1 Top 21 Countdown				Best of Video Rewind	
ESPN 6	(11:30) Continued	Cross Country	Senior PGA Golf: Royal Caribbean Classic (L)					Davis Cup	Davis Cup Tennis: 1st round: USA vs. Argentina (L)			
PASS 7	To Be Announced	Vacations	Tennis Magazine	Wheel Power	College Basketball: Iowa State at Nebraska (T)				MuscleSport USA		Tigers Diary	Golf in Paradise
AMC 9	(11:30) Movie: **Full Confession** *V. McLaglen*		Movie: **Wilson** *A. Knox, C. Coburn*					(:35) Movie: **Ex-Mrs. Bradford** *W. Powell, J. Arthur*			Movie: **A Damsel in Distress** *F. Astaire*	
MAX 17	(10:30) **Movie**	Movie: **Planet of the Apes** *C. Heston, R. McDowall* (G)				Movie: **Duchess and the Dirtwater Fox** *G. Segal, G. Hawn* (PG)				Movie: **Funny About Love** *G. Wilder, C. Lahti* (PG13)		
TMC 19	(11:30) Movie: **In the Spirit** *E. May, M. Thomas* (R)			Movie: **Awakenings** *R. Williams, R. De Niro* (PG13)				Movie: **Family Business** *D. Hoffman, S. Connery* (R)				**Cadillac Man** (R)
HBO 20	(11:30) Movie: **Hamlet** *M. Gibson, G. Close* (PG)				Movie: **Rocky V** *S. Stallone, T. Shire* (PG13)				Movie: **Memphis Belle** *M. Modine, E. Stoltz* (PG13)			
WGN 30	Movie: **Magic Town** *J. Stewart, J. Wyman*				Movie: **I Dream of Jeannie** *R. Middleton, B. Shirley*				Movie: **Cyrano de Bergerac** *J. Ferrer, M. Powers*			
TBS 31	(10:35) **Movie**	(:35) Movie: **Cool Hand Luke** *P. Newman, G. Kennedy* (PG)					(:20) Movie: **Girl in the Empty Grave** *A. Griffith, S. Spelman*				(:05) T. & J.	(:35) Planet
FAM 39	Movie: **Private Navy of Sgt. O'Farrell** *B. Hope, P. Diller* (G)				Movie: **Secret War of Harry Frigg** *P. Newman, S. Koscina*				Movie: **I'd Rather Be Rich** *S. Dee, R. Goulet*			
LIFE 33	Physician	Fam. Practice	Internal Med.	OB/GYN Update	Physician	Cardiology Update	Dentistry Update	Internal Med.	Infectious	Endocrine	Anxiety	To Be Announced
NICK 41	Fifteen	Fifteen	Fifteen	Fifteen	Fifteen	Fifteen	Fifteen	Fifteen	Fifteen	Fifteen	Fifteen	Fifteen
USA 35	All American Wrestling		MacGyver		Movie: **Altered States** *W. Hurt, B. Brown* (R)				Welcome Back	It's Your Move	Just the Ten of Us	My Two Dads
CNN 46	NewsDay	Science	NewsDay	Moneyweek	News/Week in Review		News/World Report				EarlyPrime	This Week in the NBA
A&E 37	Kennedy Center Honors				Movie: **Wanderers** *K. Wahl, J. Friedrich* (R)				Movie: **Fandango** *K. Costner, J. Nelson* (PG)			
CNBC 48	Smart Money		Steals and Deals	Real Story Update				Steals and Deals	Real Story Update			
TNN 32	In: Fisherman	Bill Dance Outdoors	Bassmasters	Hank Parker	American Sports Cavalcade: Top fuel competition from Montreal			NHRA Today	Winston Cup	Winners: Joe Amato	Championship Rodeo	
TNT 31	(11:55) Movie: **Captain Sindbad** *G. Williams, H. Bruhl*			(:45) Movie: **Ice Castles** *L. Johnson, R. Benson* (PG)					Movie: **Memphis** *C. Shepherd, M. Gunn*			
TLC 45	Africa		Africa		Africa		Africa		Traveler's Journal		American Originals	
BET 53	Paid Program						Paid Program					
CSPAN 55	(9:30) Continued	Political Programming			Public Policy Conference						Public Policy Conference	
DISC 43	Blood Red Flag		Earth Guide	Mac and Mutley	Wildlife Tales	Wildlife Chronicles	Movie: **Carnivores**			Travel and Adventure	World of Valor	Firepower
SHOW 18	Movie: **New York, New York** *L. Minnelli, R. De Niro* (PG)						Movie: **Adventures of Milo and Otis** (G)			Movie: **Rockula** *D. Cameron, B. Diddley* (PG13)		
DISN 49	Movie: **Fun and Fancy Free** *F. Bergen, L. Patten*			Walt Disney World: Past, Present and Future		Preview Show	Movie: **Happiest Millionaire** *F. MacMurray, T. Steele* (G)					

INSULIN IS NOT A CURE FOR DIABETES. IT JUST KEEPS PEOPLE ALIVE UNTIL WE FIND ONE.
Support the Research of the American Diabetes Association
American Diabetes Association.

SUNDAY PRIME TIME FEBRUARY 2

© 1992 TV Listing Inc. Ft. Worth, Tx.

	6 PM	6:30	7 PM	7:30	8 PM	8:30	9 PM	9:30	10 PM	10:30
MTV 2	**Just Say Julie!**	**Week in Rock**	**Comedy**	**Best of SNL**	**Big Picture**	**MTV Sports**	**Best of MTV Special Programming**		**Ren & Stimpy**	**MTV Unplugged**
CNNII 3	**CNN Headline News**						**CNN Headline News**			
VH-1 5	**Soul of VH-1** Host: Vanessa Williams		**Stand-Up Spotlight**	**Stand-Up Spotlight**	**Stand-Up Spotlight**	**Flix**	**Weekend Jam**		**Soul of VH-1** Host: Vanessa Williams	
ESPN 6	**NFL: 1991 All-Pro Team**		**SportsCenter**		**NFL Football** AFC/NFC Pro Bowl from Honolulu (L)					
PASS 7	**GWF/Major League Wrestling**		**Ron Mason**	**College Hockey** Lake Superior State at Michigan (T)					**College Basketball** Stanford at Washington (T)	
AMC 9	**(5:00) MOVIE: A Damsel in Distress** (Musical Comedy) (1937) *F. Astaire, G. Burns*		**MOVIE: Cleopatra** (Romance Classic) (1934) After Julius Caesar's assassination, Antony and Cleopatra return to Egypt. *C. Colbert, H. Wilcoxon*				**MOVIE: Mad Miss Manton** (Mystery Comedy) (1938) No one believes a society girl's tale of murder. *B. Stanwyck, H. Fonda*			**This Is Your Life** Buster Keaton
MAX 17	**MOVIE: Men at Work** (Black Comedy) (1990) Two garbagemen encounter criminals after they accidentally discover a corpse. *E. Estevez, C. Sheen* (PG13)				**MOVIE: Big Man on Campus** (Comedy) (1989) A UCLA student is assigned the task of educating a hunchbacked teen who lives in the university's bell tower. *A. Katz, C. Parker* (PG13)				**MOVIE: Blue Lagoon** (Drama) (1980) *B. Shields, C. Atkins* (R)	
TMC 19	**(5:30) MOVIE: Cadillac Man** (Black Comedy) (1990) *R. Williams, T. Robbins* (R)		**MOVIE: Hello Again** (Comedy) (1987) A woman living a dull, trivial life chokes to death, but she is brought back to life one year later when her sister casts a magic spell. *S. Long, J. Ivey* (PG)				**MOVIE: Wild Orchid** (Drama) (1990) A naive businesswoman becomes erotically obsessed with a coldhearted man in Rio de Janeiro. *M. Rourke, C. Otis* (R)			
HBO 20	**MOVIE: Edward Scissorhands** (Fantasy) (1990) A man-made humanoid with shears instead of hands struggles for love and understanding in his new suburban home. *J. Depp, W. Ryder* (PG13)				**MOVIE: Sleeping With the Enemy** (Suspense) (1991) A woman attempts to escape from her dangerously violent husband. *J. Roberts, P. Bergin* (R)			**HBO Free Preview**	**Dream On** Futile Attraction	**GoodFellas** (Drama, ESP) (1990) *R. Liotta*
WGN 30	**MOVIE: Impatient Heart** (Drama) (1971) A vibrant social worker succeeds in solving everyone's problems but her own. *C. Snodgress, M. Constantine*				**Star Search**		**Lifestyles of the Rich & Famous**		**News**	**Instant Replay**
TBS 31	**WCW Main Event**		**MOVIE: Dirty Dozen: The Next Mission** (Adventure) (1985) Maj. Reisman leads another band of criminal GIs behind German lines, this time to break up a plot to kill Hitler. *L. Marvin, E. Borgnine*				**National Geographic Explorer** The Kimberly: Land of Extremes; Master Blasters; White-Water Wizards; City of Darkness			
FAM 39	**Big Brother Jake**	**Maniac Mansion**	**That's My Dog** Dancer vs. Pokey	**Prince Valiant** The Kidnapping	**New Zorro** Zorro's dark side shows	**Black Stallion**	**New Original Amateur Hour**		**Charles Stanley**	
LIFE 33	**Thrombolysis**	**Thrombolysis**	**Jrnl. Watch**	**Milestones in Medicine**	**Internal Med**	**Fam Practice**	**Cardiology Update**	**Internal Med**	**OB/GYN Update**	**Fam Practice**
NICK 41	**Fifteen**	**Fifteen**	**Looney Tunes**	**Looney Tunes**	**Looney Tunes**	**Get Smart** Supersonic Boom	**F-Troop**	**Mork & Mindy**	**Dragnet** Intelligence; DR 34	**Green Acres** The Baby Farm
USA 35	**Swamp Thing** Better Angels	**Gonzo Games**	**MOVIE: Child of Darkness, Child of Light** (Fantasy) (1991) A Vatican priest investigates two virgin pregnancies. *A. Denison, S. Ward*				**Silk Stalkings** A mob lawyer is murdered.		**Counterstrike** Suzanne witnesses a murder.	
CNN 46	**Games of '92**	**News/Inside Business**	**World Today**	**News/Sports Sunday**	**PrimeNews**		**Peoples' Agenda** Examining voters' concerns.			
A&E 37	**In Search of**		**Air Combat** Diving into danger.		**MOVIE: Breaker Morant** (Historical Drama) (1979) Three officers are unjustly court-martialed. *E. Woodward, J. Thompson* (PG)				**Caroline's Comedy Hour** Steve White, Paul Lyons	
CNBC 48	**Steals and Deals**	**Talk Live**		**Dick Cavett**	**McLaughlin**		**Talk Live**			**Dick Cavett**
TNN 32	**Truckin' USA**	**Motorsports Magazine**	**American Sports Cavalcade** Top fuel, funny car and Pro Stock competition from Montreal.			**NHRA Today**	**Inside Winston Cup Racing**	**Bill Dance Outdoors**	**Bassmasters**	**Daytona**
TNT 31	**Bugs Bunny and Pals**				**MOVIE: Man Without a Star** (Western) (1955) A wandering cowboy tries to help a woman whose land is desired by a powerful rancher. *K. Douglas, J. Crain*					**Man From Laramie** (Western) (1955)
TLC 45	**American Short Story** The Golden Honeymoon		**New to America** East and West		**Explorers** Captain James Cook		**Castle** A 13th-century Welsh castle.		**Ten Great Writers** A portrayal by Eileen Atkins	
BET 53	**Paid Program**						**Bobby Jones Gospel**		**Lead Story**	**Personal Diary**
CSPAN 55	**(5:00) Public Policy Conference**				**Booknotes**		**British Politics**	**Road to the White House**		
DISC 43	**Natural World** Saving the Tiger.		**Nature of Things** The story of a rock formation.		**Atlantic Realm** Formation of the Seas.		**Alaska at War**		**Alaska: The Great Land**	
SHOW 18	**MOVIE: Dad** (Comedy) (1989) After his mother's hospitalization, a long-absent son arrives to take care of his depressed father. *J. Lemmon, T. Danson* (PG)				**MOVIE: Russia House** (Drama) (1990) A publisher recruited by British intelligence agents goes to Russia to track down a politically sensitive manuscript. *S. Connery, M. Pfeiffer* (R)				**MOVIE: Eve of Destruction** (Science Fiction) (1991) A government agent stalks a murderous robot. *G. Hines*	
DISN 49	**Avonlea** Gus gets a job in the old lighthouse.		**MOVIE: Treasure Island** (Classic Adventure) (1950) A boy finds a treasure map and falls in with a band of pirates. *B. Driscoll, R. Newton*				**Gloria Estefan: Going Home** The singer's efforts to prepare for her comeback tour are shown.			**My Fair Lady** (Musical) (1964) (G)

SUNDAY — PRIME TIME — FEBRUARY 2

© 1992 TV Listing Inc. Ft Worth, TX

	6 PM	6:30	7 PM	7:30	8 PM	8:30	9 PM	9:30	10 PM	10:30
WFUM 13 28	(5:30) Dick Cavett With Gore Vidal	Alfred I. Dupont Awards in Broadcast Journalism Annual awards for the best in radio and TV broadcast journalism.			Legacy The evolution of the region from ancient Assyria to modern-day Iraq is traced.				16 Days of Glory Edwin Moses wins second gold medal.	
WJBK 29 2	News	CBS News	60 Minutes		Murder, She Wrote A businessman dies in a hotel.		MOVIE: O Pioneers! (Drama) A woman of Swedish descent is determined to make her life better. J. Lange, D. Strathairn.			
WDIV 33 4	News	NBC News	Eerie, Indiana	Torkelsons Egg & I	Hot Country Nights		MOVIE: Journey Into Darkness: The Bruce Curtis Story (Biographical Drama) (1991) A quiet student enters a dangerous situation with a street-wise youth.			
WXYZ 38 7	News	Growing Up in the Age of AIDS: An ABC Town Meeting A live discussion and call-in show.			Funny Videos	MOVIE: Indiana Jones and the Temple of Doom (Adventure) (1984) A dashing 1930s archaeologist battles an Indian death-cult to release a group of enslaved children. H. Ford, K. Capshaw (PG13).				
CBET 55 9	Bonanza Adam sings a eulogistic song for a dead gunman.		Assignment Adventure		Country Gold (Pt 2 of 3) Anne Murray, Ian Tyson, Gordon Lightfoot, Sylvia Tyson, Rita MacNeil, Stompin' Tom Connors and Prairie Oyster.				Venture	
WKBD 50 50	Golden Girls	Growing Years	True Colors	Parker Lewis Can't Lose	In Living Color	Roc	Mar-ried...With Children	Herman's Head Herman-ator	News	Sports Extra
WTVS 56 56	Scientific American Frontiers		Best of National Geo-graphic		Legacy The evolution of Iraq.		Varied		Legacy People gather on the banks of the Ganges for the Kumbha Mela.	
WGPR 62 62	To Be Announced	To Be Announced	Middle East TV		W.V. Grant	Jack Van Impe	Day of Discovery	Islam at a Glance	Hope of Israel	Insight
WXON 20 20	Different World	227 Brenda learns about the blues.	Street Justice Protectors.		21 Jump Street Penhall uncovers a kidnapping.		Super Force Illegal Alien	Lightning Force Setting Sun	St. Elsewhere A new doctor thwarts Westphall.	

SUNDAY — LATE NIGHT — FEBRUARY 2

© 1992 TV Listing Inc. Ft Worth, TX

	11 PM	11:30	12 AM	12:30	1 AM	1:30	2 AM	2:30
MTV 2	120 Minutes				Liquid TV	Music Videos		
CNNHEAD 3	(9:00) CNN Headline News		CNN Headline News					
TWC 4	(9:00) Week Ahead		Tomorrow's Outlook				Pacific Outlook	
VH-1 5	Late Night Classic Rock Show		Weekend Jam					
ESPN 6	SportsCenter		LPBT Bowling From Las Vegas (L)				SportsCenter	
PASS 7	(10:00) College Basketball		College Hockey Lake Superior State at Michigan (R)					Off Air
AMC 9	Movie: A Damsel in Distress F. Astaire, G. Burns				Movie: Cleopatra C. Colbert, H. Wilcoxon			
WFUM 13 28	Joseph Campbell: Transformations of Myth							
MAX 12	(10:00) Movie	(:45) Movie: Postcards From the Edge M. Streep, S. MacLaine				Movie: Key Exchange B. Adams, B. Masters		
TMC 19	Movie: Family Business D. Hoffman, S. Connery				Movie: Sleeping Car D. Naughton, J. Conaway			Showcase
HBO 21	(10:30) GoodFellas R. Liotta, R. De Niro				(:05) Movie: Pacific Heights M. Keaton, M. Modine			(:50) Rookie
WJBK 29 2	News	WKRP	Amen	Beauty and the Beast		(:45) Missing	(:15) Tzone	(:45) Movie
WDIV 33 4	News	Sports Final	Magnum, p.i.		Paid Program		Earth Journal	NBC Nightside
WXYZ 38 7	News	Sport Update	Roggin's Heroes	Siskel & Ebert	It's Showtime at the Apollo		Sports Mach	Studio 22
CBET 55 9	CBC News	(:35) Movie: Pin B. Mantel, D. Hewlett						
WKBD 50 50	M*A*S*H	M*A*S*H	Kenneth Copeland		Get a Life	Charlie Hoover	Resurrection E. Burstyn	
WTVS 56 56	Sneak Previews	Wild America	Best of National Geographic		Legacy		Varied	
WGPR 62 62	Late Night		Off Air					
WXON 20 20	Grudge Match		New Dragnet	New Adam-12	Rockford Files		An Innocent Love M. Sue Anderson	
WGN 9	Monsters	Street Justice		Movie: Atlantic City B. Lancaster, S. Sarandon				Paid Program
TBS 17	Network Earth	Paid Program						Paid Program
FAM 19	Ben Haden	John Ankerberg	John Osteen	Larry Jones	Paid Program			
LIFE 27	Physician	Brief Summary of Prescribing Information			Self-Improvement Guide			
NICK 29	Hi Honey	Hitchcock	Dick Van Dyke	Donna Reed	Patty Duke	America 2Night	Paid Program	
USA 30	Silk Stalkings		Hollywood	Paid Program				
CNN 31	News/Sports Tonight							Sports LateNight
A&E 37	An Evening at the Improv		Movie: Breaker Morant E. Woodward, J. Thompson				Caroline's Comedy Hour	
CNBC 40	Talk Live		McLaughlin		Talk Live			Dick Cavett
TNN 42	Cel. Outdrs.	Truckin' USA	Truck Power	Winston Cup	NHRA Today	Winners	Championship Rodeo	
TNT 44	(10:55) Man From Laramie		(:10) Movie: Split J. Brown, D. Carroll				(:10) All the Fine Young Cannibals	
TLC 46	Explorers		Castle		Ten Great Writers		Connections	
BET 48	Paid Program						Paid Program	
CSPAN 49	Booknotes		British Politics	Road to the White House			Congress I Hearing	
DISC 50	Wings		Atlantic Realm		Alaska at War		Alaska: The Great Land	
SHOW 51	(10:05) Movie	(:50) Movie: Valmont C. Firth, A. Bening					(:15) Dealers R. De Mornay	
DISN 52	(10:30) My Fair Lady A. Hepburn, R. Harrison					Movie: Happiest Millionaire F. MacMurray, T. Steele		

Nite Owl listings, 2:30 am to 6 am start on page 27

NIGHT OWL LISTINGS

FROM 2:30 am to 6:00 am

MONDAY January 27

2:30 6 SportsCenter
18 Sports LateNight

2:35 28 4 MOVIE: Copper Sky (Western 1957) A teacher arrives in a town that has just suffered an Indian massacre. Jeff Morrow, Coleen Gray.

2:55 31 MOVIE: Race for Glory (Drama 1990) A small-town motorcycle racer attempts to be the world's best rider. Alex McArthur, Peter Berg. R.

3:00 6 Up Close
9 MOVIE: Clive of India (Historical Drama 1935) British soldiers fight to bring India under British rule. Ronald Colman, Loretta Young.
19 MOVIE: Look Who's Talking Too (Comedy 1990) A precocious wise-cracking toddler gets an even more jocular sister. Kirstie Alley, John Travolta. PG13.
27 56 Eyes on the City: Three Visions of Detroit Three filmmakers present three different images of Detroit.
69 MOVIE: Citizen Kane (Classic Drama 1941) A newspaper publisher encounters great wealth and a personal crisis. Orson Welles, Joseph Cotten.

3:05 17 MOVIE: Slammer Girls (Comedy 1985) A naive new convict is sent to the Loch Ness Penitentiary for Women. Jane Hamilton, Devon Jenkin. R.

3:30 6 College Basketball Oklahoma at Nebraska (R).

3:45 13 MOVIE: Melody of Passion (Comedy 1991) A woman inherits a debt-ridden Spanish castle and rents out rooms. Sonja Martin, Manna Oroza. R.

4:00 28 42 MOVIE: Image of Passion (Romance 1982) An advertising executive and a photographer confront their dark sides. James Horan, Susan Orlikoff-Simon.
30 MOVIE: Snow Job (Suspense Drama 1972) A ski instructor leads a caper to heist $250,000 from a ski resort. Jean-Claude Killy, Danielle Gaubert. PG.
37 MOVIE: Frenchman's Creek (Adventure 1944) An Englishwoman falls in love with a French pirate. Joan Fontaine, Basil Rathbone.

4:05 31 MOVIE: Cabin in the Cotton (Drama 1932) An orphaned young man falls in love with a planter's daughter. Bette Davis, Richard Barthelmess.

4:25 19 MOVIE: Dr. Heckyl and Mr. Hype (Horror Comedy 1980) A deformed podiatrist turns into the evil Mr. Hype. Oliver Reed, Sunny Johnson. R.

4:30 17 MOVIE: Twilight's Last Gleaming (Drama 1977) An unstable Air Force officer threatens to start World War III. Burt Lancaster, Richard Widmark. R.

4:40 31 MOVIE: Dream Trap (Fantasy Comedy 1990) A college sophomore meets the girl of his dreams. Kristy Swanson, Sasha Jenson.

4:50 9 MOVIE: The Man Who Found Himself (Drama 1937) A doctor changes his name to save his career. John Beal, Joan Fontaine.

TUESDAY January 28

2:30 6 SportsCenter
18 Sports LateNight
31 MOVIE: The Yum Yum Girls (Comedy 1978) Aspiring models try to avoid compromising their principles. Tanya Roberts, Judy Landers. R.

2:35 17 MOVIE: Some Girls (Comedy 1989) A boy spends Christmas with his girlfriend's unusual family in Canada. Patrick Dempsey, Jennifer Connelly. R.
28 4 MOVIE: Spy Smasher Returns (Adventure 1942) An American hero battles Nazi spies in occupied France. Kane Richmond, Marguerite Chapman.

2:45 31 MOVIE: Framed (Suspense 1975) A man framed and sent to jail for murder seeks revenge. Joe Don Baker, Conny Van Dyke. R.

3:00 6 Up Close
9 MOVIE: Let's Make Love (Comedy 1960) A billionaire is hired to impersonate himself in a musical revue. Marilyn Monroe, Yves Montand.
19 MOVIE: A World Apart (Drama 1988) A middle-class white journalist is imprisoned in South Africa. Barbara Hershey, Jodhi May. PG.
27 56 Our Children at Risk The number of impoverished children increases.

3:30 6 College Basketball Alabama at South Carolina (R).
33 MOVIE: The Unholy (Horror 1988) A priest learns he has been chosen to battle Satan on earth. Ben Cross, Jill Carroll. R.

3:55 31 MOVIE: Hamburger Hill (Drama 1987) A squad of soldiers faces a bloody skirmish over a Vietnamese hill. Anthony Barrile, Michael Patrick Boatman. R.

4:00 28 42 MOVIE: The Last Porno Flick (Comedy 1974) Two filmmakers decide to get rich quick by making a porno movie. Frank Calcanini, Michael Palski.
30 MOVIE: A Small Killing (Suspense Mystery 1981) A cop posing as a wino and a professor as a bag lady trail a killer. Edward Asner, Jean Simmons.
35 State of the Union Address and Democratic Response President George Bush's State of the Union address is broadcast live.
37 MOVIE: The Second Woman (Mystery 1951) A man is suspected of murdering his fiancee. Robert Young, Betsy Drake.
39 MOVIE: Shipwrecked (Historical Drama 1991) A cabin boy battles pirates on a tropical island in the 1800s. Stian Smestad, Gabriel Byrne. PG.

4:05 13 MOVIE: Relentless (Thriller 1989) A tormented man begins a killing spree in Los Angeles. Judd Nelson, Robert Loggia. R.

4:10 17 MOVIE: Someone to Watch Over Me (Romantic Thriller, ESP 1987) A detective faces a moral dilemma when assigned to guard a witness. Tom Berenger, Mimi Rogers. R.

5:00 9 MOVIE: The Great Gildersleeve (Comedy 1943) Gildersleeve gets involved in Summerfield's local politics. Harold Peary, Nancy Gates.
19 MOVIE: Min and Bill (Comedy Drama 1930) A poverty-stricken couple struggles to keep their daughter. Marie Dressler, Wallace Beery.

WEDNESDAY January 29

2:30 6 SportsCenter
18 Sports LateNight
33 Wild About Wheels Collectible cars in Palm Beach, sport truck racing.

2:35 28 4 MOVIE: The Phantom Cowboy (Western 1941) A cowboy plays a phantom to restore a ranch to the dead owner's niece. Don Barry, Lynn Merrick.
13 MOVIE: Green Card (Romantic Comedy 1990) A Frenchman marries an American woman so he can stay in the country. Gerard Depardieu, Andie MacDowell. PG13.

2:45 39 MOVIE: Elvis on Tour (Documentary 1972) Elvis Presley is filmed during a whirlwind concert tour. G.

2:55 17 MOVIE: Going Places (Comedy Drama Subtitled 1974) Two buddies go on an erotic tear across France. Gerard Depardieu, Patrick Dewaere. R.

3:00 6 Up Close
9 MOVIE: Psycho (Horror 1960) A woman fleeing a robbery encounters a psychotic murderer. Anthony Perkins, Janet Leigh.
19 MOVIE: Hang 'Em High (Western 1968) An innocent man, saved from a lynching, works for law and order. Clint Eastwood, Inger Stevens.
31 MOVIE: Smokey Bites the Dust (Suspense Drama 1981) A teenage car ace kidnaps the town's homecoming queen. Jimmy McNichol, Janet Julian. PG.
33 MOVIE: Missing (Thriller 1982) An American writer disappears during a coup in South America. Jack Lemmon, Sissy Spacek. PG.

3:30 6 College Basketball Miami at Pittsburgh (R).

4:00 28 42 MOVIE: Marisol (Romantic Comedy 1982) A servant girl falls for a successful Los Angeles architect. Anacani, James Carroll Jordon.
30 MOVIE: Sole Survivor (Drama 1969) Two men investigate the crash of a B-25 bomber in the Libyan desert. Vince Edwards, Richard Basehart.
37 MOVIE: Affair in Havana (Drama 1957) A songwriter falls in love with a crippled man's wife. John Cassavetes, Raymond Burr.
41 MOVIE: Tarawa Beachhead (Adventure 1958) A Marine sergeant witnesses the murder of his buddy by a lieutenant. Kelwin Malthews, Julie Adams.

4:20 39 MOVIE: Land of Faraway (Fantasy 1987) A lonely orphan travels to a mystical kingdom. Timothy Bottoms, Christopher Lee. PG.

4:35 13 Motown on Showtime: Smokey Robinson Smokey Robinson is profiled with help from guests.

4:50 9 MOVIE: Enchanted April (Romantic Drama 1935) Four women have a strange vacation at a villa in Italy. Ann Harding, Frank Morgan.

4:55 17 MOVIE: Freeway (Suspense 1988) A series of murders has drivers panicked on the Los Angeles freeway. Darlanne Fluegel, James Russo. R.

5:00 19 MOVIE: Pleasures (Drama 1986) Three women live out their fantasies with the men of their dreams. Joanna Cassidy, Linda Purl.
31 MOVIE: Ski Patrol (Comedy 1990) A greedy developer tries to acquire a ski resort by treachery. Roger Rose, T.K. Carter. PG.

THURSDAY January 30

2:30 6 SportsCenter
9 MOVIE: Sweet and Lowdown (Musical 1944) A poor musician gets his big break with Benny Goodman's band. Linda Darnell, Lynn Bari.
18 Sports LateNight

2:45 41 MOVIE: Macabre (Drama 1958) The young daughter of a small-town physician mysteriously disappears. William Prince, Jim Backus.

3:00 6 Up Close
19 MOVIE: The Pink Panther (Comedy 1964) A French police inspector seeks a clever jewel thief. Peter Sellers, David Niven.
27 56 Mystery! Tennison is accused of

NIGHT OWL LISTINGS

FROM 2:30 am to 6:00 am

harassment. (Pt 2 of 3)

(18) MOVIE: Delusion (*Suspense*, 1981) A nurse, caring for an elderly man, falls for his grandson. *Joseph Cotten, Patricia Pearcy*. R

3:05 (18) MOVIE: Family Business (*Comedy*, 1989) A roguish thief enlists his son and grandson for a big job. *Dustin Hoffman, Sean Connery*. R

3:30 (6) College Basketball Southern Mississippi at Tulane (R)

3:35 (17) MOVIE: The Happy Hooker Goes to Washington (*Comedy*, 1977) The Happy Hooker gets into mischief in Washington. *Joey Heatherton, George Hamilton*. R

3:40 (21) MOVIE: Criminal Justice (*Drama, ESP*, 1990) An ex-con needs to prove his innocence when he's accused of assault. *Forest Whitaker, Jennifer Grey*.

4:00 (28) (42) MOVIE: Necromancy (*Horror*, 1972) A young couple meets a man who is trying to bring back his dead son. *Orson Welles, Pamela Franklin*. PG

(40) MOVIE: Starship Invasions (*Science Fiction*, 1977) A UFO expert joins a friendly alien force to do battle. *Robert Vaughn, Christopher Lee*. PG

(37) MOVIE: The Singer Not the Song (*Drama*, 1961) A bandit and a priest struggle for control of a Mexican village. *Dirk Bogarde, John Mills*

(46) MOVIE: The Thing (*Science Fiction*, 1951) An alien from another world terrorizes an arctic research station. *Kenneth Tobey, Margaret Sheridan*

4:15 (41) MOVIE: The Ghost Goes West (*Comedy*, 1936) A Scottish castle and its amorous ghost are shipped to America. *Robert Donat, Jean Parker*

4:45 (9) MOVIE: Cross Country Romance (*Romantic Comedy*, 1940) A spoiled heiress stows away in a doctor's mobile home. *Gene Raymond, Wendy Barrie*

5:00 (10) MOVIE: Secrets of a Mother and Daughter (*Drama*, 1983) A mother and her daughter carry on affairs with the same man. *Katharine Ross, Linda Hamilton*

(18) Perfect Date A young, romantic hopeful's dream evening tours sour. *Richard Murphy, Lycia Naff*

FRIDAY January 31

2:30 (6) SportsCenter
(18) Sports LateNight

2:55 (21) Inside the NFL

3:00 (6) Up Close
(9) MOVIE: Clive of India (*Historical Drama*, 1935) British soldiers fight to bring India under British rule. *Ronald Colman, Loretta Young*
(10) MOVIE: Eve of Destruction (*Science Fiction*, 1991) A government agent stalks a murderous robot. *Gregory Hines, Renee Soutendijk*. R
(27) (56) MOVIE: The Amazing Adventure (*Romantic Comedy*, 1936) A millionaire makes a bet to go from rags to riches. *Cary Grant, Mary Brian*
(35) MOVIE: Assault of the Killer Bimbos (*Adventure Comedy*, 1987) Two strippers are on the run for a crime they didn't commit. *Elizabeth Kaitan, Christina Whitaker*. R

3:20 (10) MOVIE: Miller's Crossing (*Drama*, 1990) Two crime lords fall in love with the same woman in 1930s Chicago. *Gabriel Byrne, Albert Finney*. R

3:30 (6) Road Race of the Month Miami Marathon (R)
(18) (2) MOVIE: Return (*Mystery*, 1985) A woman investigates the mysterious death of her grandfather. *Kaleene Crockett, John Malcutt*. R

3:55 (21) MOVIE: I Come in Peace (*Science Fiction*, 1990) Two police officers encounter a homicidal extraterrestrial. *Dolph Lundgren, Brian Benben*. R

4:00 (6) Fishin' Hole
(28) (42) MOVIE: Eighteen and Anxious (*Drama*, 1957) A girl hovers on the edge of juvenile delinquency. *Martha Scott, Jackie Coogan*
(29) (20) MOVIE: Thin Ice (*Drama*, 1981) A high school teacher falls in love with one of her students. *Kate Jackson, Gerard Prendergast*
(30) MOVIE: A Step Out of Line (*Drama*, 1970) Three Korean War buddies decide to attempt a bank robbery. *Vic Morrow, Peter Falk*
(37) MOVIE: Deathtrap (*Mystery*, 1982) A fading playwright plots to steal a brilliant idea from a student. *Michael Caine, Christopher Reeve*. PG
(48) MOVIE: The Penitent (*Romantic Drama*, 1988) Two men and a young woman become embroiled in love and betrayal. *Raúl Julia, Armand Assante*. PG13

4:30 (6) NCAA Today
(28) (7) MOVIE: King of the Gamblers (*Mystery*, 1948) A campaigning sportswriter becomes involved with racketeers. *Janet Martin, William Wright*

4:45 (9) MOVIE: The Gay Falcon (*Mystery*, 1941) The mystery of a jewel heist brings the Falcon out of retirement. *George Sanders, Wendy Barrie*
(10) MOVIE: Johnny Dangerously (*Comedy*, 1984) A man finds wealth, fame and romance as a Prohibition-era gangster. *Michael Keaton, Joe Piscopo*. PG13

5:00 (6) Corporate Sports Battle From Tucson, Ariz. (R)
(35) MOVIE: Charlie Chan at the Olympics (*Mystery*, 1937) Charlie Chan investigates a murder that threatens the Olympics. *Warner Oland, Katherine DeMille*

5:20 (17) MOVIE: Steel and Lace (*Science Fiction*, 1991) A woman returns from the dead as a killer cyborg bent on revenge. *Clare Wren, Bruce Davison*. R

5:25 (21) MOVIE: Survival Quest (*Adventure*, 1989) A wilderness survival course leads to terror for six city men. *Lance Henriksen, Dermot Mulroney*. R

5:30 (31) Fishing With Roland Martin
(18) Sports LateNight

SATURDAY February 1

2:30 (6) Motoworld
(18) Sports LateNight

2:35 (10) MOVIE: Back Home (*Drama*, 1990) A family comes into conflict after being reunited following WWII. *Hayley Mills, Hayley Carr*

3:00 (6) Senior PGA Golf Royal Caribbean Classic, 2nd round from Key Biscayne, Fla. (R)
(9) MOVIE: We're Not Married (*Comedy*, 1952) Six couples learn that their marriages aren't legal. *David Wayne, Ginger Rogers*
(10) MOVIE: Pump Up the Volume (*Drama*, 1990) A youth becomes a folk hero through his ham radio broadcasts. *Christian Slater, Scott Paulin*. R
(35) MOVIE: Bloodspell (*Horror*, 1988) A troubled teen inherits telekinetic skills from his evil father. *Anthony Jenkins, Alexandra Kennedy*. R

3:10 (17) MOVIE: Bride of Re-Animator (*Horror*, 1991) A brilliant scientist attempts to build a woman from spare parts. *Jeffrey Combs, Bruce Abbott*. R

3:30 (28) (7) MOVIE: Old Mother Riley in Society (*Mystery, Comedy*, 1947) Mother Riley crashes a society party. *Arthur Lucan*

4:00 (29) (20) MOVIE: The Betty Ford Story (*Biographical Drama*, 1987) Mrs. Ford fights cancer, prescription drugs and alcohol. *Gena Rowlands, Josef Sommer*
(37) MOVIE: The Little Drummer Girl (*Drama*, 1984) An actress is recruited by Israeli intelligence to infiltrate the PLO. *Diane Keaton, Klaus Kinski*. R
(48) MOVIE: Games That Lovers Play (*Comedy*, 1970) Brothel owners and their star workers in a battle of seduction. *Joanna Cori, Penny Brahms*. R

4:30 (9) MOVIE: Sing, Boy, Sing (*Drama*, 1958) A rock star nearly ruined from business and personal pressures. *Tommy Sands, Liz Larsen*
(46) MOVIE: Shipwrecked (*Drama*, 1991) A cabin boy battles pirates on a tropical island in the 1800s. *Gabriel Byrne, Stig Stridsland*. PG

4:45 (17) MOVIE: The Sheltering Sky (1990) A married couple and their wealthy companion travel across Africa. *John Malkovich, Debra Winger*. R
(19) MOVIE: The Wackiest Ship in the Army (*Comedy*, 1960) A naval officer with an inept crew manages to outfound the Japanese. *Jack Lemmon, Ricky Nelson*
(31) MOVIE: Charlie Chan in the Secret Service (*Mystery*, 1944) Chan comes to the aid of the Secret Service to solve a mystery. *Sidney Toler, Mantan Moreland*

5:00 (6) Jimmy Houston Outdoors
(21) MOVIE: The Blood of Heroes (*Science Fiction*, 1989) In a barren future, man's only entertainment is a brutal game. *Rutger Hauer, Joan Chen*. R
(18) Sports LateNight

5:30 (6) Fishin' Hole
(28) (2) This is the NFL

5:35 (18) The Making of Dances With Wolves A behind-the-scenes look at the Oscar-winning film.

SUNDAY February 2

2:30 (18) Sports LateNight

2:50 (21) MOVIE: The Rookie (*Action, Drama, ESP*, 1990) A rookie cop and his tough partner battle an auto theft ring. *Charlie Sheen, Clint Eastwood*. R

3:00 (6) Senior PGA Golf Royal Caribbean Classic, final round from Key Biscayne, Fla. (R)
(9) MOVIE: The Mad Miss Manton (*Mystery, Comedy*, 1938) No one believes a society girl's tale of murder. *Barbara Stanwyck, Henry Fonda*
(10) MOVIE: Cadillac Man (*Black Comedy*, 1990) A womanizing car dealer is taken hostage by a jealous husband. *Robin Williams, Tim Robbins*. R

3:10 (17) MOVIE: Twisted Justice (*Adventure*, 1990) In the violent world of 2020, a cop hunts for a serial killer. *David Heavener, Jim Brown*. R

3:50 (18) MOVIE: The Object of Desire (*Romantic Drama*, 1991) A nightclub singer sets out to seduce a married political figure. *Tara Buckman, Richard Brown*. R

4:00 (27) (56) Nova Environmentalists fight to save wildlife endangered by the Gulf War.
(31) WCW Main Event
(37) MOVIE: Gung Ho! (*Drama*, 1943) A group of Marine raiders is trained for an invasion in World War II. *Randolph Scott, Grace McDonald*

NIGHT OWL LISTINGS

FROM 2:30 am to 6:00 am

4:30 (9) MOVIE: Let's Make Music (*Musical, Romance*, 1949) A song written by a prom schoolteacher becomes a surprise hit. *Jean Rogers, Bill Lee*

4:40 (17) MOVIE: The Forgotten One (*Horror*, 1990) A man falls under the spell of a seductive ghost. *Terry O'Quinn, Kristy McNichol*. R

(19) MOVIE: Sweet Charity (*Musical*, 1969) A dance hall hostess seeks true love and happiness. *Shirley MacLaine, John McMartin*. G

4:55 (21) MOVIE: Young Guns II (*Western*, 1990) Billy the Kid and his band of outlaws battle an angry rancher. *Emilio Estevez, Kiefer Sutherland*. PG13

5:00 (18) Sports LateNight

BITS AND PIECES

'thirtysomething' characters given new Lifetime

Children of the '60s, don't be disheartened — your role models from *thirtysomething* are returning to television. Lifetime, the cable channel with sensitivity, has acquired the defunct series' library of 85 episodes for its exclusive broadcast beginning in March. Winner of 13 Emmys, the yuppie melodrama will join the ranks of the channel's successful recycled acquisitions, which include *China Beach* and *L.A. Law*.

Patricia Wettig

TV, the window on the world, will soon open doors for students. Fifteen public television stations and their local schools will begin a four-month test in March of a new satellite system that promises to provide a nationwide interactive communications network for educational institutions. Very small aperture terminal (VSAT) technology, which enables the transmission and reception of voice, video and printed data, has the capability of linking students and teachers to libraries, museums, databases and other classrooms throughout the PBS service area. Funded by public television stations and the Corporation for Public Broadcasting, Project VSAT expects to have all PBS stations in America equipped with the cutting-edge technology by 1993.

To air or not to air, that is the question. Soon, home viewers may have a part in the process of deciding which programs get a shot at being on the tube. Producers Showcase Television, which begins limited runs early this year, will preview TV pilots of all genres from network and independent producers for audiences to comment upon by phone or mail. The service will enable producers to retool their programs in the case of negative responses, and allow them to supply marketing answers to potential buyers.

Ramy Zada plays Judge Nicholas Marshall in *Dark Justice*, airing Fridays, late-night, on CBS.

Ellen Barkin and Al Pacino play unlikely lovers in *Sea of Love*, CBS' Saturday movie.

JOIN THE RED ARMY'S SPECIAL FORCES.

American Red Cross
Southeastern Michigan Chapter

Call 1-800-552-5466

STAR NOTES

Ken Burns tells an American story

By Dan Rice

Ken Burns is one of the rarest of filmmakers: a documentarian of whom you've probably heard. His monumental achievement, *The Civil War*, has been called the best television documentary ever made. His newest work, *Empire of the Air: The Men Who Made Radio*, premieres Wednesday, Jan. 29, on PBS.

The 38-year-old resident of New Hampshire has been in the business of putting truth on film for half of his life now. His list of other award-winning documentaries include *Songs of the Civil War*, *The Shakers: Hands to Work, Hearts to God* and his first film, *Brooklyn Bridge*, which will air along with *Empire* on Wednesday.

Citing the late John Ford as the director most influential to him, Burns didn't always want to make documentaries. "I had planned to be a Hollywood director, but I ran into a bunch of teachers who reminded me that the ways things are and were, if told carefully, are much more dramatic than anything I could imagine on film."

The next big project for Burns is a film dealing with the history of baseball, which he expects to complete by the fall of 1994. His treatment of the American pastime promises to be much more than just a day in the park.

© TV Listing Inc.

LET US REMOUNT YOUR

DIAMOND

Over 3,000 Mountings & Newest Designs

All Work Done On Premises

O & D Bush Jewelers

481 Ann Arbor Tr
Plymouth
(Between Lilley & Main)
455-3030

LET'S TALK

Kevin Costner tops on reader's list

By Taylor Michaels

Q: *Could you please send me Kevin Costner's address? I'm his No. 1 fan and would be grateful if you would send me some information on him. When you send me his address, make sure it's his home address. It would be kind of you to do the same for Harrison Ford. I'm his No. 1 fan, too. —Jennifer Olivares, Gilmer, Texas.*

A: Costner was born in Compton, Calif., on Jan. 18, 1955. In high school he was the class jock. He was halfway toward a degree in marketing at California State University before he decided on acting. Never one to put all his eggs in one basket, he continued his college courses and enrolled at the Southcoast Actors Co-op and appeared in a number of community productions. He earned his degree, married his college sweetheart, Cindy, and got a job at a major national firm.

Determined to break into movies, he quit his job after 45 days. Finally, he landed a part in PBS' *Testament*. His reviews helped him get the role of Gardner Barnes in *Fandango*. After that, his career soared. Costner and his wife live in California with their three children. Even if I had a home address, I wouldn't give it out. You can write him care of CAA, 9830 Wilshire Blvd., Beverly Hills, Calif., 90212.

Harrison Ford was born July 13, 1942, in Chicago and was raised in the suburbs. He flunked out of college three days before his class was to graduate, then moved to Los Angeles and was signed by Columbia Pictures for $150 a week. He was released from his contract (Ford claims he was too difficult) and headed over to Universal Studios. In 1977, George Lucas, who had picked Ford for a small role in *American Graffiti*, chose him for a lead in *Star Wars*. The movie was a hit, and Ford was catapulted to fame. Ford resists publicity, claiming it blurs an actor's vision. He is currently married and has two children from his first marriage. No address is available for him.

Q: I've seen the address where to write Richard Dean Anderson in your column several times. Can you please give some information about him? —Mary Bowling, Corbin, Ky.

Kevin Costner

A: The tall (6'2") actor was born Jan. 23, 1950, in Minneapolis. His mother was an artist and his father a jazz bassist. Anderson wanted to be a hockey player, but after breaking both arms in different accidents, he decided to find a less violent occupation. He developed an interest in acting and moved to Los Angeles. Stints as a stage manager, street mime, juggler and even a jester singer at a Renaissance-style cabaret preceded a role in *Superman of the Bones* at a Los Angeles theater. Next came a role on *General Hospital* for five years. In 1982, he appeared in the short-lived series *Seven Brides for Seven Brothers*. From 1983 to 1984, he appeared in *Emerald Point, N.A.S.* In 1985, he began his lead role in *MacGyver*.

Q: I would greatly appreciate the addresses of the following: Sally Jessy Raphael, Oprah Winfrey, Geraldo and Maury Povich. I have a story that could be of great interest to a great many people. — Jeanne Smith, Ironwood, Mich.

A: You can write to Raphael at 510 West 57th Street, New York, N.Y., 10019. Write Winfrey care of Harpo, Inc., P.O. Box 909715, Chicago, Ill., 60690. Write Rivera at 524 West 57th Street, New York, N.Y., 10019. Finally, write Povich care of Paramount Domestic Television, 5555 Melrose Avenue, Los Angeles, Calif., 90038.

Send your questions about the world of entertainment to Let's Talk, Features Dept., P.O. Box 961009, Fort Worth, Texas, 76161-1009.

© TV Listing Inc.

CROSSWORD PUZZLE

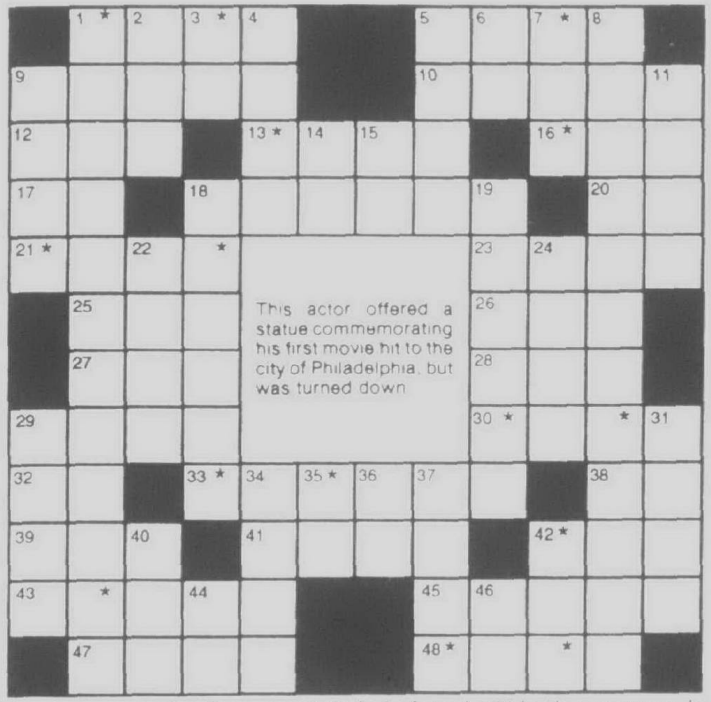

The answer to the Crossword Quiz is found within the answers in the puzzle. To find the answer, unscramble the letters noted with asterisks within the puzzle.

ACROSS
1 Portrayer of a waitress on Cheers
5 Sport
9 One of the Great Lakes
10 Highly skilled
12 Sullivan and others
13 Aunts Juanita & Carmen
16 Historical period
17 All __ Children
18 Comedian Joey
20 Carney's insigne
21 Get lost!
23 8, in Mexico
25 Delivery service: abbr.
26 War casualty, for short
27 Greek letters
28 Wallach or Whitney
29 Fits to __ __
30 Cravings
32 Brazil's location: abbr.
33 Star of The Wonder Years
38 9th syllable in Deck the Halls
39 Cable network letters
41 Portrayer of the Skipper on Gilligan's Island
42 Limb
43 Mrs. Ralph Kramden
45 Annoys
47 Made backwards
48 Slimy

DOWN
1 Cliff & Clair's girl (2)
2 Time periods: abbr.
3 Playwright O'Neill's initials
4 One opposed
5 Part of a Texas city
6 Drug disaster, for short
7 Jamie __ Curtis
8 The __ __ Show
9 Clothing edges
11 Mexican food
14 3rd word in the title of Bob Barker's show
15 Sigh of relief
18 Mr. Dithers and others
19 Famous sailor
22 Mayberry resident
24 Nat or Natalie
29 Dog in The Thin Man
31 Roles for Elizabeth Montgomery & Ted Danson
34 Attention-getting noise
35 Wayne Newton's state of birth: abbr.
36 Star of The Godfather
37 Actor Richard
40 Caesar
42 1st word in a soap opera
44 Stanford Univ.'s location
46 That is: abbr.

Solution
Sylvester Stallone

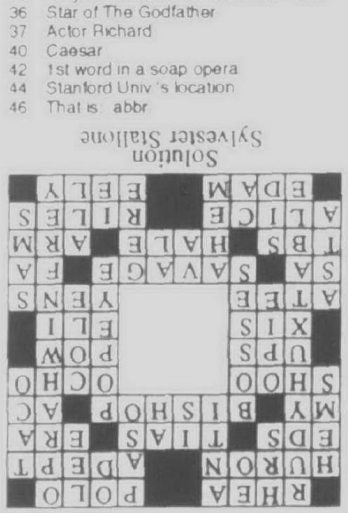

© TV Listing Inc.

SOAP TALK

Sex on soaps: less or more?

By Candace Havens

Dear Candace: I'm writing to you because I'm fed up with the overabundance of sex on *All My Children*. I have watched this show for many years, and it was a beautiful, loving family story. But it has gone from bad to worse. People are jumping into bed with whomever is available. This is not the kind of conduct our young people should view. I think only married couples should have sex. I do love the story, but it needs more love, trust, understanding and fidelity among the characters. —Emma Schrag, Sioux Falls, S.D.

Dear Emma: I understand how you feel, but I have to let you know that as far as sex is concerned, *AMC* is one of the mildest soaps on television.

I have a feeling you are talking about some specific characters, namely the twins Janet and Natalie. Several other readers were upset over Janet getting pregnant with Trevor's baby. (At the time, Trevor thought Janet, Natalie's evil twin, was Natalie.) How could Trevor not know it was Natalie? He's only been seeing her for the last year. It could only happen on the soaps.

Dear Candace: Do you ever watch the show *Days of Our Lives*? If you do, you surely saw the charisma and chemistry between Shane Donovan and Kimberly Brady. They lit up the screen when they were together, especially in love scenes. I wished before Patsy Pease (Kim) left the show, these two could have had some intimate scenes. I also wished they could have gotten married again. Patsy Pease was the best actress on TV. No one can really take her place. —A dedicated fan in Portland, Ore.

Dear Candace: I'm writing to you to say Scott Thompson Baker is a wonderful actor. He was very good on *General Hospital*, but I think he is 100 percent better on *All My Children*. Can you please tell me where I can write to him? —Linda Stumper, Thomasville, N.C.

Dear Linda: You may write to Baker c/o All My Children, ABC-TV, 77 West 66th Street, New York, N.Y. 10023.

I'd like to hear from you! Send your questions or comments to: Candace Havens, Soap Talk, P.O. Box 961009, Fort Worth, Texas, 76161- 1009.

© TV Listing Inc.

ADVERTISE IN THE
SUBURBAN
CABLE/TV WEEKLY

REACH THE CUSTOMERS IN YOUR AREA BY ADVERTISING WITH US!

SUBURBAN CABLE /TV WEEKLY IS PUBLISHED EVERY MONDAY BY THE
Observer & Eccentric
Newspapers
CALL
473-6410

FOR RATES AND COVERAGE FOR THIS AND OTHER AREAS.