

# Plymouth Observer

Volume 97 Number 42

Monday, February 14, 1983

Plymouth, Michigan

44 Pages

Twenty-Five Cents

## Inmate's death sparks concern

By Gary M. Cates  
staff writer

State and local emergency personnel are upset about procedures for answering emergency runs to the Detroit House of Corrections (DeHoCo). They say they want a police escort and they want quicker access to emergency cases.

The Feb. 2 death of a DeHoCo inmate recently brought these issues to a head.

DeHoCo Director Emmett Baylor will meet Wednesday to discuss the problems with officials from the Michigan State Police, Plymouth Police, and the Plymouth Township Fire Department.

"Going in that prison is a bad situation for our emergency personnel," said Township Fire Chief Larry Groth.

Baylor said he wasn't aware of the problems until recently.

"I understand the apprehension, but it's just a communication problem and we are going to meet to discuss it," Baylor said Friday.

"Once that's completed, I'm sure it will be a different situation," he said.

ON THE Feb. 2 emergency call, 23-year-old inmate died by the time firefighters arrived at his cell. Plymouth emergency personnel had trouble getting a police escort and said that when they arrived at the jail it took too long to reach the cell.

Manuel Thomas of Detroit was pronounced dead-on-arrival at St. Mary Hospital in Livonia. The Wayne County Medical Examiner's Office still is investigating the cause of death. The investigation will take several weeks.

A DeHoCo official said the prison nurse was called when Thomas started having convulsions. The nurse requested an ambulance because Thomas was "having trouble getting air."

DeHoCo personnel contacted the fire department at 10:25 p.m.

"They said they needed the EMS unit out there on the double," said Sgt. Fred Honke, one of two ambulance attendants. Firefighter Lawrence Mass accompanied Honke on the run.

"They don't let us know what they have. Most time we get calls and they only say they need the EMS unit out there on the double," Honke said.

Plymouth police were called by the township fire department at 10:25 that night, right after the DeHoCo call. The firefighters requested a back up for the ambulance but the police refused. Police Chief Carl Berry said that DeHoCo is the city of Detroit's responsibility.

Then the Michigan State Police were called.

State troopers Richard Percy and Greg Bristol were sent to the prison.

Bristol said he arrived at DeHoCo before the ambulance, which arrived at 10:33 p.m. — eight minutes after the call.

"That was a normal response time from station two (on Wilcox Road near M-14) out to the prison," Groth said.

The troopers and firefighters were greeted at the door by a correctional officer.

"We asked the guard out front what had happened and he said he didn't know, just that we were needed upstairs," Bristol said.

"THE FIREFIGHTERS really didn't know what they had either. My understanding was that they didn't know they were responding to a life and death situation," Bristol said.

Once inside, Honke said the prison nurse informed him she had an inmate "without vital signs."

Bristol and Honke disagree on the amount of time it took from the front

Please turn to Page 4

## Search ends for man sought in traffic death

After almost two months at large, William Matney of Westland is in jail, awaiting charges in the December traffic death of a Canton woman.

Canton police arrested Matney of Alamo Court in the Greyhound bus station in Ann Arbor at about 7:45 a.m. Friday. Acting on a tip, officers picked up Matney as he got off a bus from Washington state, said Cpl. Rob Cripe.

Matney, 25, is in Wayne County Jail, awaiting a Feb. 21 preliminary examination on a charge of manslaughter with a motor vehicle. The charge is in connection with the Dec. 17 death of Madonna C. Tharp, 34, of Canton.

MRS. THARP, a nurse at Oakwood Hospital in Dearborn, was riding with her son Eric, 16. Police said the Tharp vehicle was struck by Matney's car at Sheldon and Cherry Hill.

Matney allegedly fled the state while free on bond. Judge James Garber of the 35th District Court issued a bench warrant for Matney's arrest when he failed to appear for his preliminary examination Dec. 27.

Police tried to locate Matney in Tennessee and California.

"He was a little bit surprised (to be arrested)," Cripe said. "He didn't resist."

Matney was arraigned Friday at the outcounty branch of the Wayne County Prosecutor's Office. Judge

Donald Neitzel of the 28th District Court entered a not-guilty plea in Matney's behalf.

Matney was sent to Wayne County Jail in lieu of \$5,000 cash bond.

POLICE REPORTS show the traffic mishap occurred shortly after 5:30 p.m. Dec. 17. The following is what happened, according to police:

The Tharp car was traveling southbound on Sheldon. After checking for clear traffic, Eric Tharp turned eastbound onto Cherry Hill, and was struck on the passenger side by Matney's car.

The impact of the collision spun Tharp's vehicle into the path of a westbound car, resulting in another crash on the passenger side.

Mrs. Tharp was pronounced dead at Oakwood Hospital Canton Center immediately after the accident. No one else was seriously injured.

Matney fled the scene, police said. He was arrested at Queens Way and Cherry Hill by a Westland officer. Investigation showed that Matney was driving with his car headlights off, police said.

A Brealyzer examination showed Matney had a blood-alcohol level of 0.28, police said. Under state law, a reading of 0.10 is considered legally drunk.

Manslaughter with a motor vehicle is a felony which carries a maximum penalty of 15 years in prison upon conviction.

ing, 455-4907.

Plymouth Nutrition Program, Tonquish Creek Manor, 1160 Sheridan, Plymouth 48170, phone 455-3870.

Wayne County Nutrition Program, 44237 Michigan Avenue, Canton 48187, phone 397-2777.

Senior Citizen Information Referral Network, 422-1052.

Social Security Administration, 13407 Farmington Road, Livonia 48151, phone 459-9700.

## Assistance for senior citizens

The following organizations provide services to senior citizens in the Plymouth area:

Plymouth Senior Citizens, 455-6623.  
Canton Township Senior Citizens phone 397-1000, Ext. 278.

Detroit-Wayne County Senior Citizens Information and Referral Office, 224-1850.

Medicare — Blue Shield of Michigan, P.O. Box 2201, Detroit 48226, phone 225-8200 or 1-800-482-4045.

Plymouth Community Council on Ag-



## A Day for Love

We at the Plymouth Observer wish you the happiest of times in celebrating Valentine's Day with those you love.

## High federal road taxes could run truckers down

By Gary M. Cates  
staff writer

The cost of keeping the rubber on the road may drive one Plymouth Township couple out of their independent trucking business.

Debi and Tim Hults honored the recent nationwide independent truckers strike for two reasons.

"Number one, I believed in what the strike was trying to accomplish — and I'm sorry it didn't get better participation," said Tim.

"Number two, there's no freight worth risking damage or harm to my wife or truck," he said last week.

Debi grew up in the Plymouth area. She married Tim 4½ years ago and started driving with him two years ago.

Although the Hultses spend most of their time on the road, they live with Debi's parents. Occasionally their big brown, orange-striped semi-truck tractor is parked outside Debi's parents home at 11021 Haggerty.

Two weeks ago, the Hultses parked their rig to protest increased taxes for truckers. For them, the increased federal highway use and fuel taxes mean

one of two things — raise their rates or go out of business.

"If the rates do not go up, I can't do business," Tim said. "If nothing is changed and I run mile for mile, I cannot make my truck payments, pay my bills and eat."

The trucking legislation, passed last December, raises fuel taxes by 5 cents per gallon and raises highway-user taxes for trucks from \$240 to \$1,900 a year over the next five years.

However, there are other increases included in the legislation. The federal sales tax on new trucks is jumping from 10 to 12 percent. The tax on truck tires also was raised.

Tim, a trucker for 10 years, was hurting even before the tax increases.

"Rates have come down 20 percent because of competition and the trucking deregulation," he said.

Last year, Tim and Debi drove some 117,000 miles during 270 working days. They grossed \$82,000 and brought home only 6 percent of that, or \$4,577.

Of the \$82,000 the Hultses grossed, one-third or \$27,333 went to fuel and expenses. Another \$38,850 went for truck payments and \$7,300 went for

trailer payments.

Some \$3,940 went for personal and truck insurance.

"It didn't use to be this way. It use to be you could make a decent wage," Hults said.

Hults estimates it costs him 63 to 66 cents for each mile he operates his truck. He isn't certain how much it will cost him when the new taxes take effect.

According to one trucking publication, the increased fuel and highway use taxes will cost truckers an additional \$7,201 through 1986.

"I haven't heard a driver yet talk against the five cents a gallon increase. We need to repair our roads," Hults said.

"Our equipment lasts longer on good roads."

"Essentially the public is going to pick up the cost on this," he said. "If not when it goes into effect, then when there's only a few of us left — and then you're going to have to pay for it."

"It affects everybody, not just independents. You can not sit down in any room at any time and point out one thing that wasn't on a truck at some point in time," he said.

The new taxes are hard to swallow for the Hultses.

"Do you really think if they built the highways the way they should have, would they be out repairing them 18 months later?" he said.

"There's a lot of things on the bill which aren't being brought out. Part of the revenues are going for mass transit."

"The railroads don't pay any of these taxes. The rails aren't paying anything toward their future, but we are," Hults said.

"They talk about all the jobs this is going to create by repairing the roads, but on the other side they're putting truck drivers out of work," he said.

## what's inside

Brevities	4B
Cable TV	2A
Clubs in Action	6B
Obituaries	2A
Opinion	5A
Shopping Cart	1-3B
Sports	1C
Stroller	5A
Suburban Life	5-6B
WSDP	2A
Classified	Sec. C-D

NEWSLINE . . . 459-2700  
SPORTSLINE . . . 591-2312  
HOME DELIVERY . 591-0500  
CLASSIFIED . . . 591-0900

## All-year schools dying out

The era of year-round school is about to end.

The Plymouth-Canton Board of Education is expected tonight to pass a resolution taking Eriksson and Field elementary schools off the Extended School Year (ESY) schedule for the coming year.

The board meeting will begin at 7:30 tonight on the second floor of administrative offices at 454 S. Harvey, Plymouth.

THE ACTION marks an end in Plymouth-Canton to an era of growth and signals continued declining enrollment as a way of life for the near future.

Originally ESY was tried on a pilot basis at Miller Elementary in Canton, primarily for educational reasons. The schedule then was known popularly as "45-15" as pupils attended school for 45 days and then had 15 days vacation.

As enrollment grew, though, year-round school was expanded to other elementaries and to one middle school as a means of absorbing student growth without constructing school buildings or buying large numbers of portable buildings.

By placing a building on a year-round schedule, the district was able to increase that building's enrollment capacity by one-third.

Although less expensive to put a building on ESY than to build schools, the year-round schedule did require more staffing, greater utility consumption, and other increased operational costs from a traditional nine-month schedule.

With declining enrollment already in place in Plymouth-Canton the administration has been gradually taking schools off the ESY schedule to cut operating expenses.

Field and Eriksson, both in Canton Township, are the last two buildings on ESY. Last year the school board took four elementaries (Hulsing, Miller, Isbister and Gallimore) off ESY in a cost-cutting move.

Pioneer Middle School also was on ESY at one time and was shifted to a nine-month schedule with grade realignment when ninth graders were shifted to middle school and sixth graders placed at the elementary level.

The administration estimates the district will save about \$250,000 in the next fiscal year by taking Eriksson and Field off ESY.

THE BOARD earlier studied the proposed schedule changes at workshop sessions so tonight's action, if taken, would be a formal adoption of a resolution to set the process in motion. (Earlier the school board held public hearings on eliminating ESY at Eriksson and Field.)

Based on earlier studies, Field's attendance area is expected to remain the same after it goes off ESY except for about 45 kindergarten pupils who would have gone to Eriksson for one year only. They will attend Field this coming school year. Field's Talented and Gifted (TAG) program has been proposed to be moved to Miller.

Some students from the Cherry Hill-Sheldon area of Canton may be moved from Eriksson to Isbister Elementary.

The schedule changes, and any related moves, will be effective in late August after the last group of students finishes the 1982-83 school year.

Another reaction to declining enrollment besides eliminating ESY has been proposals to close Starkweather and Tanger schools. These ideas and other housing proposals will be discussed by the board at its next workshop meeting on Monday, Feb. 21, at the board offices.



Tim and Debi Hults hope the increased federal highway use and fuel taxes don't make them park their truck for good.

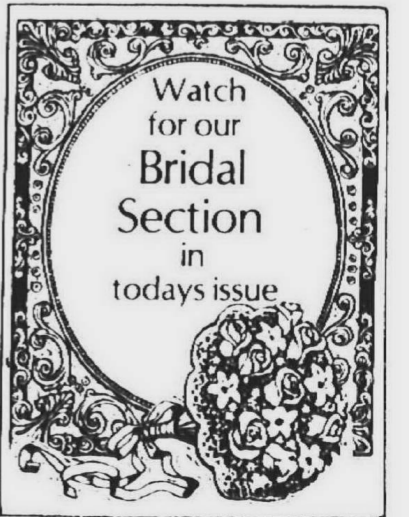

# Hospital closing protested

By Maurie Walker  
staff writer

Closing Wayne County General Hospital may not be much of a savings for the county, according to some county officials.

In charts assembled by Commissioner Kay Beard, whose districts include Westland where the hospital is located, the county still would face a total cost in the first year of the closing of nearly \$23 million.

At an open meeting held last week in Inkster Recreation Center, at which more than 250 persons attended, Beard said this figure would include such on-going expenses as utilities, insurance, depreciation, supplies and repairs as well as retirement funding, unemployment compensation and retiree's hospitalization insurance.

The county would spend \$4.2 million for employees' accrued vacation and sick time, \$9.2 million in unemployment compensation in which the county is liable for all 52 weeks, and \$800,000 in worker's compensation. There would also be fringes on earnings totaling \$1.6 million, Beard said.

million, Beard said.

"Contrary to popular belief, patients don't just come from the western Wayne County suburbs. All of Wayne County uses the hospital," she said.

**THE HOSPITAL**, in the year ending Nov. 30, handled 15,526 out-patients who came from all areas of the county including Detroit, Hamtramck, Highland Park and the Grosse Pointes. Emergency patients from these areas handled by the hospital totaled 4,222.

Added to these figures, the hospital handled 87,809 out patients from surrounding cities, including Westland, Allen Park, Ecorse, Belleville and Livonia.

Emergency patients from all of Wayne County totaled 31,303.

"Where would all those patients be cared for if the hospital is closed?" Beard asked.

Beard told the gathering that the board of commissioners "does not recommend the closing of the hospital."

"No proposals have come to the commission from Wayne County Executive William Lucas," she added.

**FORDELL** said he was in attendance to support the maintenance of the hospital.

Bard Young, UAW representative, speaking as a resident, said "the biggest violator of the Wayne County budget has been Lucas."

"We need equality of sacrifice, not just the employees," he said. "What we need is a 14 percent wage cut at the executive level. Sacrifice begins at home," he added.

Young said the hospital has always lost money but has been maintained. "It's one place where poor people can go and be served and not need an insurance card."

**RAYMOND JOSEPH**, director of the hospital's department of medicine, said that if Lucas wants the employees to give, "you have to give."

"When a ship is sinking, you don't sink the life boats," he added.

Dr. Gerald L. Cox of Garden City, a former Schoolcraft College trustee, said Lucas should re-examine his budget.

"It cost \$34 million for a new jail, \$4 million for the hospital. Where's the priorities?"

## WSDP / 88.1

### PROGRAM HIGHLIGHTS

- Monday, Feb. 14**
- 11:40 a.m. - Good News from the Kiwanis (Guest: Eric Colthurst)
  - 7:30 p.m. - Regular music format with live interviews from WSDP's open house
- Tuesday, Feb. 15**
- 11:40 a.m. - Good News from the Kiwanis (Guest: Bill Miller)
  - 7:30 p.m. - Boys' basketball (Plymouth Salem at Livonia Bentley) Live reporting: Jim Heller, Todd Chatman and Tim Grand
- Wednesday, Feb. 16**
- 11:40 a.m. - Good News from the Kiwanis (Guest: Chuck Ploughman)
  - 7 p.m. - WSDP's News Magazine (Host: June Kirchgatter) Subjects: To be announced.
- Thursday, Feb. 17**
- 11:40 a.m. - Good News from the Kiwanis (Guest: Jim Vermeulen)
  - 7 p.m. - The Tom and Tim Show featuring "Radio Madness" (debut)
- Friday, Feb. 18**
- 11:40 a.m. - Good News from the Kiwanis (Guest: Ron Hanson)
  - 6 p.m. - Album Playback (Host: Joe Blaylock) This week's album features "Long After Dark" by Tom Petty
- Monday, Feb. 21**
- 11:40 a.m. - Good News from the Kiwanis (Guest: Joe Pekarek)
  - 8 p.m. - Off the Dial (Host: Tim Grand) - Punk music special
- Tuesday, Feb. 22**
- 11:40 a.m. - Good News from the Kiwanis (Guest: Eric Colthurst)
  - 2-4 p.m. - Easy listening music (Host: Pam Pavliscak)
- Wednesday, Feb. 23**
- 11:40 a.m. - Good News from the Kiwanis (Guest: Bill Keen)
  - 7 p.m. - WSDP's News Magazine (Host: June Kirchgatter) Subjects: To be announced
- Thursday, Feb. 24**
- 11:40 a.m. - Good News from the Kiwanis (Guest: Jim McKeon)
  - 7 p.m. - The Odyssey continues (Hosts: Pam Pavliscak, Pam Burton and Derrick Wilson) - Funk music

special

- Friday, Feb. 25**
- 11:40 a.m. - Good News from the Kiwanis (Guest: Tim White)
  - 6 p.m. - Album Playback (Host: Joe Blaylock) This week's album features "If That's What It Takes," by Michael McDonald
  - 7:30 p.m. - Boys' basketball (Western Lakes Activities Association playoffs) Teams yet to be determined - Live reporting: Todd Chatman, Jim Heller and Tim Grand

WSDP expanded broadcasting hours are from 7:30 a.m. to 10 p.m. Monday through Friday. Local news reports will be featured at 7:40 a.m. and 8:40 a.m. daily under the expanded format.

*Editor's note: As a public service, the Plymouth Observer and Canton Observer publish weekly program highlights offered by WSDP-FM radio, 88.1 on the dial. Radio listings will appear in Monday issues of the Observer. WSDP is the student-operated radio station of Plymouth-Canton Community Schools.*

## neighbors on cable

**CHANNEL 8**  
Omnicom

- MONDAY (Feb. 14)**
- 6:30 p.m. - Singleseen - program and features on singles life
  - 7 p.m. - Single Touch (Kathy Freese and J.P. McCarthy) - Guest: Janet Luce, single parent and director of Plymouth Community Family YMCA, and featuring Plymouth-Canton Parents Without Partners organization
  - 7:30 p.m. - SANDY (Sandy Preblich) - Guest: Representative from the Children's Leukemia Foundation
  - 8 p.m. - Plymouth Profiles (Jack Wilcox) - Guest: Johnny Mann of the Johnny Mann singers
  - 8:30 p.m. - The Michigan Employment Security Commission (MES) Job Show - Job listings offered; and Don McGee talks to Joseph McGarvey from the Michigan Occupational Information System (MOIS), which lists job requirements
  - 9 p.m. - Senate Majority Report - Discussion on the first days of Gov. James Blanchard's administration
- TUESDAY (Feb. 15)**
- 6:30 p.m. - Singleseen
  - 7 p.m. - Church of Christ of Latter-Day Saints (Religious programming)
  - 7:30 p.m. - Divine Plan (Bible study) - The Harmony of the Bible
  - 8 p.m. - Beat of the City - Hamtramck local programming
  - 8:30 p.m. - Youth View - Subjects: Pittsfield Profiles; and MESS Job Show
  - 9 p.m. - All Star Review - Variety show at Canton Center Stage

featuring local talent, produced by North American Promotions

- WEDNESDAY (Feb. 16)**
- 6:30 p.m. - Your Financial Future - History of the stock market, broker-client relationship, and individual retirement accounts
  - 7 p.m. - Hank Luks vs. Crime
  - 7:30 p.m. - SANDY (Sandy Preblich) Subject: Children's Leukemia Foundation
  - 8 p.m. - Plymouth Profiles (Jack Wilcox) Guest: Johnny Mann of the Johnny Mann singers
  - 8:30 p.m. - MESS Job Show - job listings
  - 9 p.m. - Canton post office dedication (taped)

- THURSDAY (Feb. 17)**
- 6:30 p.m. - Singleseen
  - 7 p.m. - Single Touch
  - 7:30 p.m. - Divine Plan (Bible study program)
  - 8 p.m. - Beat of the City (Hamtramck programming)
  - 8:30 p.m. - Youth View - Subjects: Pittsfield Profiles; and MESS Job show
  - 9 p.m. - Canton tax forum, presented by Supervisor James Poole

- FRIDAY (Feb. 18)**
- 6 p.m. - Yugoslav Varieties Hour
  - 7 p.m. - Chorale Contest; and the Ice Sculpture Spectacular

**Request Day** - Anyone interested in viewing a repeat program offered from Omni-8 studios, should call 459-1900 between 10 a.m. and 5 p.m. today.

- SATURDAY (Feb. 19)**
- 2 p.m. - All Star Review (Program from Canton Center Stage)
  - 3:45 p.m. - Chorale Festival; and Ice Sculpture Spectacular

**CHANNEL 13**  
MONDAY-FRIDAY

- Noon-2 p.m. - Community Business Network - local business format
- 5-7 p.m. - Community Business Network - local business format
- 7-7:10 p.m. - Newsline-13 - live local news and sports
- 8:30-9:30 p.m. - Sports and finance (Associated Press) - Seven days a week

*Editor's note: Cable 13 now is broadcasting programming 24 hours per day, Monday-Friday. "Metro-13" is a new hour-long show which is seen each hour not listed above. The program is segmented by minutes, according to the following schedule:*

- Metro-13**
- 0-1 minute - Metro-13 hourly line-up
  - 2-18 minutes - Comparison shopper service
  - 19-28 - Classified ads
  - 29-30 - Movie guide - Plymouth, Northville, Farmington
  - 31-40 - Deals on Wheels
  - 41-44 - Community Billboard
  - 45-49 - Video Coupons
  - 50-53 - Area Nite-Life
  - 54-58 - Good times to eat
  - 59-60 - Metro-13 Hi-lites

## Laureate winners announced

The Plymouth-Canton Board of Education will honor seven students tonight for their outstanding achievements in expressive writing.

During the past summer, members of the District Laureate Board read more than 60 books written by students in grades 1-6.

The Laureate Board selected seven of these works to receive Laureate Prizes for Literature. Those seven will be honored by the school board at its meeting tonight at 7:30.

The authors and their works are: Jeremy Woods, a sixth-grader at Hulsing, author of "Mantiba"; Joshua Worth, a fifth-grader at Farrand, "Search for the Laser Stone"; Wade Garard, a fifth-grader at Smith, "The Red Line"; Melissa Ballios, a third-grader at Field, "The Tale of Henry Fieldmouse"; Aaron Karvako, a first-grader at Fiegel, "A Haunted House"; Gary Minneman, a third-grader at Smith, "A Young Astronaut"; and Lesley Carmichael, a sixth-grader at Farrand, "From Sheep to Rainbows."

These students will receive Laureate medals inscribed with their initials during tonight's ceremony. School board members also will interview the authors about their books and future writing plans.

The award-winning books have been published in anthology form. Copies of this anthology will be placed in all elementary and middle school libraries in the Plymouth-Canton Community Schools to serve as models of excellent writing.

## obituaries

**CHARLES J. WESTOVER JR.**

A memorial service for Mr. Westover, 42, of Ann Arbor, recently was held in the Schrader Funeral Home with the Rev. Thomas J. Cook officiating. Memorial contributions may be made to St. Joseph Mercy Hospital for cancer research or to the University of Pittsburgh library.

Mr. Westover, who died Feb. 5 in Ann Arbor, was born in Grand Rapids. He graduated from Plymouth High School in 1957 and from the University of Michigan with a bachelor's degree in 1961. He earned a master's degree and a doctorate in biophysics from the University of Pittsburgh. He was employed until 1980 as a research assistant with U-M.

Survivors include: wife, Kathleen of Ann Arbor; father, Dr. Charles J. Westover, M.D., of Plymouth; son, Charles; daughter, Margaret; and brothers, Robert of Cheboygan and David of Livonia.

SAVE \$ SAVE \$ SAVE \$ SAVE \$ SAVE \$ SAVE \$  
**PIZZA**  
**TWO GREAT PIZZAS, ONE LOW PRICE!**  
Any Size **REGULAR ROUND**  
CARRY OUT ONLY Good thru 2-28-83  
**Little Caesar's**  
1492 Sheldon Rd.  
(At Ann Arbor Rd.)  
453-1000 Plymouth  
SAVE \$ SAVE \$ SAVE \$ SAVE \$ SAVE \$ SAVE \$

**Family Discount Drugs**  
FAMILY DISCOUNT DRUGS

**LOSE WEIGHT FAST**  
**EXTRA STRENGTH DEXATRIM**

NEW VITAMIN **LOSE WEIGHT FAST**  
NEW CAFFEINE **LOSE WEIGHT FAST**  
NEW **LOSE WEIGHT FAST**

**PLUS VITAMINS** 32 CAPSULES  
**CAFFEINE** 40 CAPSULES  
**EXTRA STRENGTH** 40 CAPSULES

**YOUR CHOICE**  
**\$4.66**

1400 SHELTON ROAD  
CORNER ANN ARBOR ROAD, PLYMOUTH TOWNSHIP  
**DISCOUNT PRESCRIPTIONS**  
HOURS: Open Monday-Saturday 9 A.M. - 6 P.M.  
Sunday 11 A.M. - 6 P.M. PHONE 453-5807 or 5820  
BEER WINE OR CHAMPAGNE PACKAGE LIQUOR DEALER

**COUPON**  
We'd like to get to know you...  
**headstart** hairstyling  
**INTRODUCTORY OFFER**  
Good on 1st visit only Shampoo Haircut Blowdry/style **ONLY \$10** with this coupon  
PLYMOUTH 412 N. Main St. 459-3330  
We have moved our entire staff to our Plymouth location to serve you better!

**STOP SENDING MONEY TO O.P.E.C.**  
Solar Heat Does Work  
Save 25-45% of your fuel bills

**40% TAX CREDIT**  
**FEDERAL**

**10% TAX CREDIT**  
**STATE**

**425-3330**  
**SOLAR HEAT DEMONSTRATION**  
FRIDAY AND SATURDAY, FEB. 19 & 20  
PARKING LOT OF LIVONIA TRUE VALUE HARDWARE, 5 Mile & Farmington

**BRAE BURN GOLF CLUB**  
PLYMOUTH, MICHIGAN  
453-1900

- Permanent tee times available on Saturday and Sunday
- Thursday Ladies League now forming. Limited to 40 ladies.
- Junior League now forming to start in June. Limited to 40 players.
- Morning and evening leagues available.
- Now is the time to book your 1983 golf outings. We still have good dates available.
- All morning leagues can play 18 holes at the 9 hole rate.

For information call Chip Chamberlin  
Mgr. & P.G.A. Professional  
Golf Lessons Available  
"Home of the Monster"

OPEN SUNDAYS 1-5 PM  
**46th Annual Winter Savings Sale**  
Since 1937

A Beautiful Store with Beautiful Furniture  
America's most distinguished traditional furniture

**Colonial House**  
20292 Middlebelt Rd. (South of Eight Mile)  
Livonia  
Open Mon., Thurs. & Fri. 'Til 9 P.M. • 474-6900

The restaurant you've been waiting for...  
**Jimmie's Joint**  
Now open in Plymouth!!

- Great Soups & Salads
- Nifty Noodles
- Superb Pizza
- Beer Batter Fish
- Mexicana
- Super Sandwiches
- Daily Specials

- Fun
- Games
- 10 Ft. T.V.
- Popcorn
- More Fun!

1492 Sheldon Plymouth  
(corner of Ann Arbor Rd.)  
Daily 11:00-1am  
Saturday 12:00-1am  
Sunday Noon-10:00 pm  
Happy Hour Every Night 3pm-7pm  
- Credit Cards Honored -

**WINTER CLEARANCE SALE**

Select From Steinway, Sohmer, Kawai, Krakauer, Everett & Conn Pianos

New **CONN** Console Reg. \$2495  
**\$1495**

FINANCING AVAILABLE • LAYAWAY FREE DELIVERY

New **ORGANS** From \$995

New **EVERETT** Console Reg. \$2995  
**\$1988**

**HAMMELL MUSIC, INC.**  
15630 MIDDLEBELT (1 Mile N. of I-96 X-Way)  
LIVONIA 427-0040 • 525-9220  
331 NORTH MAIN PLYMOUTH 459-7141

NOTEWORTHY PIANOS SINCE 1948

**CELEBRATE**

25-50% Savings on Every Fur thru Saturday Only

Happy 90th Birthday  
**Dittrich Furs**  
Since 1893

**Dittrich Furs**  
RICH FUR  
Bloomfield Hills

Detroit 7373 Third Avenue 873-8300  
Bloomfield Hills 1515 N. Woodward Avenue 642-3000

Open Mon. - Sat. 9:30 - 5 p.m.; Bloomfield Thurs. 'Til 8:30 p.m.  
MAJOR CREDIT CARDS ACCEPTED • FINANCING AVAILABLE



Jeff Nafe, (left), 8, and Matt Look, 8, both play for the Pacers, but decided to work some overtime by helping keep score at one of the AAA league games at Canton High School.



photos by GARY CASKEY/staff photographer

Tera Shamey, 10½, of the Lakers has trouble explaining the basketball game to an entranced

Chelsea Lewis, 7 months, who watches action at Pioneer Middle School.



Coach Leigh Langkabel, of the Robins, gives some halftime advice to Megan McGow before the third quarter begins.

## Cagers crave court contact

**P**LYMOUTH-CANTON'S Junior Basketball Association (PCJBA) celebrates 19 years of competition and service to boys and girls in the community.

The organization provides practice and game action for hundreds of children, grades 3-12. It also serves as an important "feeder program" for future stars on junior varsity and varsity cage squads at Plymouth Salem and Plymouth Canton high schools.

Many prep coaches credit their successful programs to Plymouth-Canton little league groups.

School gymnasiums remain crowded on weeknights for practices and on Saturdays for game competition. Eight leagues in various age divisions highlight PCJBA activities.

All players must compete at least one-quarter of each game, according to league rules. The youngest players compete in an instructional league. Each child must play at least one-half of the game in this age division and no standings are tabulated.

Countless coaches, league directors and executive board members aid PCJBA's continued success in the community. More than 300 adult volunteers donate their time and effort to help the program run smoothly.

The organization also offers experience and income to high school students who work as referees each week. In fact, these teen-age officials are the only paid personnel in the association.

Playoff action begins on Feb. 26 at various gymnasiums. Admission is free.



Both the tall and the short compete in Plymouth-Canton's Junior Basketball Association. Teammates Missy Smith (2) and Karen Boluch of the Wings practice a defensive drill before their game with the Apolos.



Amanda Bell (above) eyes a shot after driving past Kathleen McNamara of the Apolos. Coach Lou Morton (below) gives a pep talk to his Broncos during a timeout. The Broncos battled the Illini in a boys' AAA league game at Canton High School's Phase III facility.





**Building an ice carnival**

Plymouth DPW workers were busy last week setting up pedestals and hauling in blocks of ice for the community's first ice carving winter spectacular, sponsored by the city of Plymouth and the Plymouth Community Chamber of Commerce, Mayflower Hotel and individual mer-

chants. Kellogg Park was busy Saturday with crowds who came to watch professional and student chefs carve more than 60 individual ice carvings plus three major pieces. For a pictorial report, see Thursday's Plymouth Observer.

GARY CASKEY/staff photographer

**Inmate death at DeHoCo sparks concern on method**

**Continued from Page 1**  
 door to the second floor cell where Thomas was.

"It took us two to three minutes," Bristol said.

Honke said 14 minutes elapsed from DeHoCo's phone call until they reached Thomas, meaning the trip inside DeHoCo took six minutes.

However, both men said the trip inside DeHoCo could have been quicker. "We had quite a few locked doors to go through," said Bristol. "At no time were we told to wait, it's just a slow pace there."

"Personally, I think it could have been done a little bit quicker," he said. "It would have speeded up things if they had the doors open and been prepared for us — but I'm not saying that would have saved the patient," Honke said.

BY THE time troopers and firefighters arrived at the cell, Thomas had stopped breathing.

"The patient had no vital signs. He was taken to St. Mary Hospital and pronounced dead," Groth said.

Standard procedure for going into DeHoCo requires a call for police backup. The township responds to DeHoCo about 12 times a year, he said.

"I want the police to go in there with us and come out of there with us," Groth said.

"It's just harassment and you never know what's going to happen. My men are there to do a job and it's usually

life and death," he said.

Honke wants the emergency medical personnel protected when they enter DeHoCo.

"I don't think there's that many guards around. Having a police backup gives us a little more confidence," Honke said.

"Some of the equipment we take in there can be used as a weapon," he said.

Plymouth Police Chief Carl Berry said his department doesn't make a practice of going into DeHoCo.

"My understanding is that there is suppose to be a sufficient number of guards out there," he said.

THERE IS one guard assigned to each floor, according to Baylor.

"My opinion is that DeHoCo is owned and operated by the city of Detroit and they should have their own police and investigators out there," Berry said.

"What value is it sending an armed police officer in if he has to turn in his gun?"

"My officer's aren't familiar with their procedures and their presence might cause a provocation," Berry said.

"If you're going in to offer assist-

ance, you want to help the situation — not provoke the incident," he said.

The State Police agree.

"I don't think the fire department should call just to go into DeHoCo," said Lt. Robert Pearson, of the Northville Post.

"Our reason for being there (Feb. 2), as always, was to investigate — not to back-up an ambulance," Pearson said.

The Feb. 2 response to DeHoCo was Bristol's second trip into the prison.

"I don't think there's any need for us, but who are we to tell the firefighters no?" Bristol said.

"I think they're just a little bit nervous, but so am I when I go in there. I don't know what I can do that the DeHoCo guards can't do — my gun has to be checked at the front."

"Plymouth could just as easily go in there with them, but it's not worth arguing about," Bristol said.

BAYLOR SAID the fears of the emergency workers were unfounded.

"The guys here, even though they are tough, are not crazy and would not do something to get themselves more time. They're more prone to stand and watch," he said.

Advertisement

**Views on Dental Health**

Philip Meizels D.D.S., P.C.



**SPACE MAINTAINERS**

If a child's front tooth is knocked out by accident, under the right circumstances and time-frame, it might be able to be replanted successfully. However, if the knocked-out tooth is a baby tooth, due to fall out soon, the dentist may do nothing. A missing back tooth, however, whether lost by accident or extraction, needs a space maintainer to prevent other teeth from drifting into the space. An overcrowded space would prevent the permanent tooth from coming in properly.

There are a number of devices available depending on the situation. The most common types involve putting a metal band over the tooth on either side of the space, taking an impression, and then joining the bands by attaching a metal bar to each. The bands are cemented to the teeth, and the bar prevents the teeth from drifting toward each other.

It is just as important that the space maintainer be removed at the proper time (when the permanent tooth comes in) or there will be new problems. Therefore, it is important to have your child see the dentist regularly, especially if he or she has a space maintainer.

*a public service to promote better dental health from the office of:*  
**Philip Meizels, D.D.S., P.C.**

**7720 Middlebelt Westland 422-5560** **9840 Haggerty Rd. Belleville 697-4400**

**Tumbling classes open this week**

A floor gymnastics program offered by the Plymouth Community Family YMCA opens this week with registration being held open until Monday, Feb. 21.

Randy Lamb of Plymouth is instructor for the class, which is being held at the gym at Starkweather Elementary School in Old Village.

The class will meet 4-5 p.m. for youngsters ages 4-6 and 5-6 p.m. for those age 6½-11. Persons may register for two to five days a week, Monday through Friday.

Basic tumbling techniques will be taught during the six-week program, said Lamb, with emphasis on developing agility and advancing fitness.

Lamb, who is a 1981 graduate of Plymouth Salem High, has 14 years of gymnastics experience. He is a member of the Fairlane Ballet Company, is currently studying for a career in theater, and is now doing choreography for the musical "Annie Get Your Gun!" being produced by the drama department at Ply-

mouth Centennial Educational Park (CEP).



Randy Lamb

**Plymouth Observer**

(USPS 436-360)

Published every Monday and Thursday by Observer & Eccentric Newspapers, 36251 Schoolcraft, Livonia, MI 48150. Second-class postage paid at Livonia, MI 48151. Address all mail (subscription, change of address, Form 3569) to P.O. Box 2428, Livonia, MI 48151. Telephone 591-0500

**HOME DELIVERY SERVICE**

Newsstand ..... per copy, 25¢  
 Carrier ..... monthly, \$1.75  
 Mail ..... yearly, \$35.00

All advertising published in the Plymouth Observer is subject to the conditions stated in the applicable rate card, copies of which are available from the advertising department, Plymouth Observer, 461 S. Main, Plymouth, MI 48170 (313) 459-2700. The Plymouth Observer reserves the right not to accept an advertiser's order. Observer & Eccentric ad-takers have no authority to bind this newspaper, and only publication of an advertisement shall constitute final acceptance of the advertiser's order.

**JIMMIES RUSTICS**

Leaders in:  
 Patio Furnishings  
 Rattan & Wicker  
 Bars & Stools  
 Fireplace Shop

LIVONIA 29500 W. 8th Mile 522-9200  
 BIRMINGHAM 221 Hamilton 844-1919

**SPECIAL PURCHASE**

**Congoleum**

- No-Wax Vinyl Floor
- Inlaid Construction For Lasting Beauty
- 21 Mills Wear Layer
- No-Wax Finish For Easy Care
- 3 Patterns, Attractive Designs
- 9 Colors Specially Selected For Easy Decorating
- Perfect Quality

Exciting Low Sale Price 18.95 Value

Instant Installation Available **10<sup>95</sup>** only  
**Rite Carpet** 7 Mile & Middlebelt  
 476-8360 Livonia Mon.-Fri. 10-9; Sat. 10-6

**CHARTER TOWNSHIP OF PLYMOUTH BOARD OF REVIEW**

The Board of Review of the Charter Township of Plymouth will meet at the Township Hall, 42350 Ann Arbor Road, Plymouth, Michigan on the following dates to hear petitions from homeowners:

Tuesday, March 8, 1983 9:00 A.M. to 12:00 Noon  
 2:00 P.M. to 5:00 P.M.  
 First come first serve basis only.

Monday, March 9, 1983 2:00 P.M. to 8:00 P.M.  
 First come first serve basis only

Monday, March 14, 1983 9:00 P.M. to 12:00 Noon  
 2:00 P.M. to 5:00 P.M.

The Board of Review will meet to determine if additional dates will be necessary.

The Board of Review will meet to hear Commercial, Industrial and Multiple Appeals on:

Wednesday, March 16, 1983 9:00 P.M. to 12:00 Noon  
 2:00 P.M. to 5:00 P.M.

Any taxpayers feeling unjustly assessed may and should appear at these times. All petitions to be reviewed by the Board of Review, must be filed by 5:00 P.M. on the 21st of March, 1983. Board of Review protests may be received by mail. People who wish to preserve their right to appeal to the Michigan Tax Tribunal may submit petitions until March 31, 1983.

Personal Property is assessed at 50% of True Cash Value. Petitions to be filed by the taxpayers for the purpose of protesting their assessments must be filed with the Supervisor.

MAURICE M. BREEN, Supervisor  
 Secretary to the Board of Review

Publish: February 14, 21 and 28, 1983

**NOTICE OF HEARING CHARTER TOWNSHIP OF CANTON TAX BOARD OF REVIEW**

Notice is hereby given that the Canton Township Board of Review will meet starting Tuesday, March 8, 1983 and will continue until all protests are heard. The hours will be 9:00 A.M. to 4:30 P.M. daily, and on Tuesday, March 15, the Board will meet from 9:00 A.M. until 9:00 P.M.

All persons protesting their assessments must complete petitions prior to appearing before the board. Petitions may be obtained by calling the Township Offices at 397-1000, or may be picked up at 1150 S. Canton Center Road.

JAMES E. POOLE  
 Supervisor

Publish: February 14, 17, 21, 24, 28, 1983 and March 3, 1983

**CHARTER TOWNSHIP OF PLYMOUTH PUBLIC NOTICE INVITATION TO BID**

Charter Township of Plymouth  
 42350 Ann Arbor Road  
 Plymouth, Michigan 48170

Sealed Bids will be received by the Charter Township of Plymouth, Michigan, until 4:30 P.M., March 31, 1983, in the Meeting Room at the Township of Plymouth Hall, at which time and place all Bids will be publicly opened and read for the purchase of:

**WATER METERS**

Specifications may be examined in the Clerk's Office at the Charter Township of Plymouth, 42350 Ann Arbor Road, Plymouth, Michigan 48170.

ESTHER HULSING, Clerk

Publish: February 14, 1983

**CHARTER TOWNSHIP OF PLYMOUTH 42350 ANN ARBOR ROAD PLYMOUTH, MICHIGAN 48170**

**NOTICE OF BID**

**FOR CALCIUM CHLORIDE**

Sealed bids are being requested by the Charter Township of Plymouth for dust control palliatives of calcium chloride for the unpaved streets of the township.

The chloride must comply to the Wayne County Road Commission's specifications and testing.

Specifications are available in the Clerk's Office. Bids will be received in the Clerk's Office, 42350 Ann Arbor Road, Plymouth, MI 48170, until 4:30 P.M. Wednesday, March 2, 1983. They will be opened and publicly read aloud at that time.

We reserve the right to waive any irregularity in any bid, to accept any bid, or any portion of any bid, or reject any or all bids.

ESTHER HULSING, Clerk

Publish: February 14, 1983

**PRESIDENTS DAY DOLLAR DAZZLER**

**TUES., FEB. 15th ONLY**

WITH EVERY \$10 PURCHASE RECEIVE A **SILVER DOLLAR**

EXAMPLE:  
 Buy \$10.00 of Merchandise, Receive 1 Silver Dollar  
 Buy \$20.00 of Merchandise, Receive 2 Silver Dollars  
 Buy \$30.00 of Merchandise, Receive 3 Silver Dollars

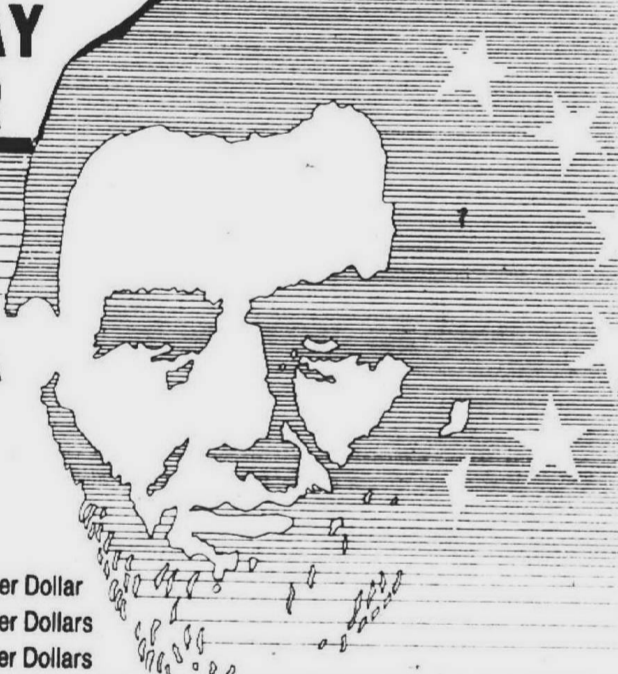

**LIVONIA True Value HARDWARE**

5 Mile at Farmington GA2-1155-937-1611

Daily 9-9 • Sat. 9-7 • Sun. 10-3



**NOTICE OF PUBLIC HEARING BUILDING BOARD OF APPEALS CITY OF PLYMOUTH, MICHIGAN**

A special meeting of the Building Board of Appeals will be held in the City Commission Chamber of the City Hall on Friday, February 18, 1983, at 2:00 p.m. Public hearing will be held to consider the following case:

**Appeal Base B-83-1**

Eugene A. LeBlanc, 886 N. Mill St., appealing decision of Building Official, that damage value of reconstruction and/or restoration exceeds fifty (50%) percent of replacement value exclusive of foundations, BOCA Code, Section 120.4.

All interested parties will be given an ample opportunity to participate in the hearing and, at the close of said hearing, all comments and suggestions of those citizens participating will be considered by the Building Board of Appeals prior to rendering its decision.

GORDON C. LIMBURG, City Clerk

Publish: February 14, 1983

461 S. Main  
Plymouth, MI 48170  
(313) 459-2700

**Emory Daniels** editor  
**Nick Sharkey** managing editor

**Dick Isam**, general manager  
**Fred Wright** circulation director

**Philip Power**, chairman of the board  
**Richard Aginian** president

Monday, February 14, 1983 O&E

(P5A)

# College lost friend when Kehrl died in 1975

(Part XL)

In June 1975 Gene Hirs of Birmingham donated 4,000 shares of Hydramation Filter Company common stock worth \$20,000 to Schoolcraft College. Hirs was president of the company, located in Livonia, which had just been sold to Amsted Industries of Chicago.

The gift to Schoolcraft was part of a \$750,000 educational donation Hirs made at the time to 32 recipients throughout the state. He stipulated that the money was to be used for educational, not construction, purposes.

During the same month, Schoolcraft's board of trustees approved a

five-year lease with the Garden City School District for use of its Harrison Elementary School. It was to open the following July. The Florence School location was used for the 1975-76 year after which college classes were moved to the new location.

At the same meeting, the board accepted a \$109,400 grant from the National Science Foundation for development of a two-year petroleum technology program with John Bedford, Schoolcraft geology instructor, as project director.

It also named Ronald L. Griffith to the position of dean of continuing education and community services. Griffith, who joined the college in 1971, earned his bachelor of science and master's of education degrees from Moorhead State University.



past and present

**Sam Hudson**

In November 1975, the college lost one of its former trustees and good friends, Floyd A. Kehrl, Plymouth banker and Northville resident. Kehrl,

age 72, died of heart failure during surgery at St. Joseph Mercy Hospital in Ann Arbor.

Kehrl had contributed the carillon tower bells to the college, and had served a six-month's appointed term on the college board. In 1972, Schoolcraft awarded him an honorary associate of applied science degree.

Kehrl, who was born on a turkey farm in Livonia on April 28, 1903, graduated from Plymouth High School. He attended the University of Michigan for a short time before beginning a banking career in Plymouth that lasted 47 years. In addition to the college, his philanthropies benefited many other educational, religious and civic organizations. He is buried in Riverside Cemetery in Plymouth.

AT THE MARCH 24, 1976, meeting of the board, Jeff Stabenau, president of the Schoolcraft Student Senate, asked the trustees to permit students to have a non-voting advisory seat on the college board and to recognize the students as a third party to collective bargaining at the college.

He declared that students, as the

largest group on the campus, should have a committee of three to meet with the college bargaining unit and representatives of the Faculty Forum during wage negotiations.

Board president Paul Kadish said the trustees preferred to listen and respond to students' recommendations through a board-appointed ad hoc committee. Trustee Leroy Bennett of Plymouth questioned the legality of granting a third party a voice in contract negotiations. He suggested that Stabenau run for the board if he wanted a say in its actions.

It was announced that Kehrl had left \$100,000 in his will to Schoolcraft college and, in May, the trustees said the sum would be invested in long-term bank certificates. The estimated \$7,500 annual income would be used, in part, for a student aid fund to be known as the "Floyd A. Kehrl Memorial Award Fund." It provides grants to worthy students in need of financial assistance. The other part established the "Shirley Kehrl Memorial Loan Fund," in honor of Kehrl's first wife. It provides short-term loans.

The board also announced that the \$25,000 Louise Thayer Bryan bequest had been invested and the \$1,875 annual income would be used to promote various art forms by attracting to the campus recognized, artists, artisans, craftsmen and musicians for lectures, seminars, demonstrations and exhibits.

The gift of \$20,000 in stock made by Gene Hirs had been liquidated. Its \$1,500 annual income was to be spent

to promote research and development in the technologies by providing funds for materials, equipment and supplies to support innovative projects conducted by the faculty in programs related to their area of teaching responsibility.

ON JUNE 14, 1976, the millage election campaign brought an odd twist.

Among those who supported the college's request for a five-year 0.53 mill increase were State Sen. Carl Pursell, and State Rep. Robert Geake and John Markes. But the increase was vigorously opposed by Plymouth trustee Archie Vallier, always a man with a mind of his own.

The only one of the college's eight trustees to speak out against the millage proposal, Vallier said he objected to a practice that had evolved of assessing debt retirement millage above the 1.77 mills approved by voters in 1966.

At the time, voters had been told that the 1.77 mills was to cover operations plus debt retirement. But in subsequent years, to avoid drastic budget cuts, the board had been levying debt retirement millage above that figure.

A legal interpretation had said that debt retirement millages didn't have to be approved by the voters. Vallier admitted that the practice was not illegal, and that the college needed the money, but he said "it's unethical."

On June 14, 1976, the millage proposal went down to defeat.

(To be continued)

# Courting and working in the 'good old days'

What was it like in your young days when you were finished high school and began courting and entering the work world?

This question is often asked of The Stroller by the young fellows of the modern generation, especially after they have taken their "best" girl to dinner and complained about the high cost of the senior prom when they finished their high school days.

When it is asked, The Stroller is forced to smile for what we now call "the good old days" were far different from what we now experience, especially in terms of money.

For instance when The Stroller was forced to leave school following the death of his father, mother urged him to learn a trade. She advised him that what he had in his head no one could steal from him.

So he entered the employ of the Atlas Portland Cement Co., then the largest in the world — as an apprentice in the machine shop at the going rate of five and one half cents an hour for the first year and an advance of 10 cents an hour in each of the next three.

He has to smile now when he recalls that when he stepped to the pay window every two weeks, he was given an envelope with \$7.60 enclosed. Imagine that — and he had to pay 10 cents a day carfare and carry his own lunch.

Then came the end of his apprenticeship and he hired out as a full-fledged machinist at the going rate of 25 cents an hour, provided he worked the night shift of 13 hours a night for five nights each week. That meant he was paid little more than \$16 a week. And that was tops.

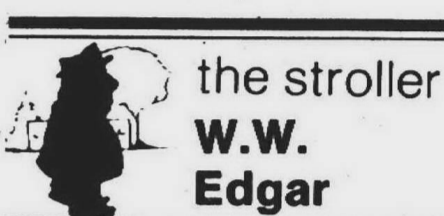

the stroller  
**W.W. Edgar**

When war broke out in the late 'teens, he went to work in the Bethlehem Steel Company for what was then an unbelievable sum of 48 cents an hour on the night shift.

With the end of the war, Dame Fortune guided him to a newspaper office where he was paid \$20 a week. That was the going rate.

He has to smile now as he looks back and recalls that he was lured to Detroit for \$40 a week. Imagine that, leaving home and coming to a strange environment for \$45 a week.

But that was "good" money in those days following the war.

Street car fares were only a nickel. The movies were a quarter and the best meal in the favorite restaurants was less than \$1.50. Just imagine, that was less than you sometimes leave as a tip when dining out these days.

House rents in Detroit, when The Stroller married and started a home, were only \$60 a month. And when the depression came in 1929 the landlord accepted any sum he could afford to pay.

The young folks look with amazement when The Stroller recalls that there were no such things as junior and senior proms in his day. Instead, after commencement exercises in the high

school, the class broke up in small groups and staged an ice cream party in one of the student's homes.

Yes, things are different now. Workers in the steel mill at Ford are paid \$26 an hour. Clerks in the super markets are paid \$16 an hour and young fellows are paid at the rate of \$3 an hour for cutting grass in the summer-time at the golf course.

Things are a lot different than they were in what we older folks refer to as "the good old days."

## Share opinions

Opinions and ideas are most fertile when shared with others. While the Observer expresses its opinions on the editorial page, we always leave space open for our readers to express their ideas.

Submitting a letter to the editor for publication is easy. We ask that letters be typewritten or printed legibly and kept to 300 words or less. They must be signed and include the address of the sender.

Names will be withheld only for the best of reasons, and the decision to do so will be made by the editor.

Letters may be mailed or hand-delivered to our news office at 461 S. Main, Plymouth 48170.

477-4768 581-8451

**INCOME TAX**  
FORMER IRS EMPLOYEE  
COMPETITIVE RATES

**JOHN SERB, JR.**  
30 YEARS TAX COUNSELING

**HUSBAND & SHARROW**  
CERTIFIED PUBLIC ACCOUNTANTS

BUSINESS AND PERSONAL  
TAXES, TAX PLANNING  
ACCOUNTING AND CONSULTING

1982 1040 WITH SCHEDULES A & B  
AND MI-1040 \$45.00  
WITH MI-1040 CR'S  
39293 PLYMOUTH RD., SUITE 116  
LIVONIA, MI 48150  
(Between Haggerty & Newburgh) **591-6322**

**YOU SAVE 2 WAYS**

James H. Will

When you Pre-Plan your funeral with **WILL Funeral Homes**

1. Your funeral is guaranteed at today's prices. You are protected against inflation.

2. You guard against overspending. You specify the kind of funeral service and costs you wish.

Call us your Pre-Plan Specialists  
**937-3670**

**DETROIT AUTO SHOW CARPET SALE!**

Slightly used national Auto Show and Convention

Carpeting now available in a wide range of colors and styles.  
(padding & Installation Available)

**\$1.00 to \$3.95** per sq. yard!  
Lengths Up To 150 ft. long

**COME IN NOW FOR BEST SELECTION!**

**DONALD E. McNABB CO.**  
22150 W. 8 Mile Rd. (W. of Lahser) 357-2626  
Hours: Mon.-Thurs. 9-5, Fri. 9-9, Sat. 9-1

If You Own a Vehicle with More Than 20,000 Miles You Need a

**TRANSMISSION BAND ADJUSTMENT & FLUID CHANGE**

INCLUDES:

- Complete Driveline Analysis 35 Point Check
- Fluid • Pan Gasket • Filter (Where Applicable)

**NO APPOINTMENT NECESSARY**

**OPEN SATURDAY FREE TOWING**

**T.R.I. TRANSMISSION REBUILDERS** Since 1957  
THE ONLY COMPANY WITH ITS OWN FACTORY

T.R.I. SOUTHFIELD 353-8180	LIVONIA TRANSMISSION 27950 W. 5 Mile 522-2240	NORTHVILLE TRANSMISSION 5 Mile at Northville Rd. Plymouth 420-0444	FARMINGTON TRANSMISSION 30400 Grand River 474-1400	T.R.I. TRANSMISSION N. of 15 Mile, corner Pontiac Trail and Haggerty 669-2900
-------------------------------	---	--	--	---

Open Ceiling **BEAT ANY PRICE**

Class 1 Blown Cellulose

**INSULATION SALE**

Compare our prices, quality, and guarantee.

Fiberglass at comparable savings  
Licensed/Free Estimates Utility participant

**NORWEST INSULATION CO.**  
534-8010  
26541 GLENDALE, REDFORD TOWNSHIP

**Software Made Simple**

For All Your Computer Needs.

**micro station**

- BOOKS
- MAGAZINES
- CLASSES
- PERIPHERALS
- WORD PROCESSING
- SPREAD SHEETS
- ENTERTAINMENT
- HOME/HOBBY

See us before you buy your hardware

24484 W. Ten Mile Rd. Southfield, MI 48034 (313) 358-5820 (1 1/2 block W. of Telegraph) Mon thru Fri 11 a.m.-7 p.m. Sat Noon-6 p.m.

**DuMouchelles**

AT AUCTION  
The Frances C. Bowles Trust  
An extensive collection of IMPORTANT ORIENTAL CARPETS

Collected over seventy years during travels to the Middle East. Over 100 fine rugs, including antique and semi-antique; silk and picture; Kerman, Isphahan, Sarouk, Kashan, Tabriz, Shiraz and more.

ALSO FEATURING: Fine bronze and ivory sculpture from the Appellhol Collection, fine paintings, furnishings, estate jewelry, rare Royal Doulton figures, Meissen, antique guns and more.

Preview begins February 17  
Catalogues \$8.00, postpaid \$10.00

Friday, February 18, 7:00 P.M.  
Saturday, February 19, 11:00 A.M.  
Sunday, February 20 at Noon

Antique Kerman "Tree of Life" rug, 7' 1" x 4' 6"

Semi-antique Bactari rug, 4' 6" x 6' 5 1/2"

Edward H. Potthast (American 1857-1927) oil on canvas, signed, 15 1/2" x 19 1/2"

Tudor style oak chest, scroll and step carved front, 1' 44" H. 40"

Kashan picture rug, "Czar of Russia," 4' 5" x 6' 4"

\*\*\*A 10% BUYERS PREMIUM WILL BE IN EFFECT ON ALL LOTS IN THIS SALE\*\*\*

**DuMouchelles**  
409 East Jefferson Avenue, Detroit, Michigan 48226 (Across from the Renaissance Center) (313) 361-6350  
Auctioneers and Appraisers in Michigan and Ohio

# President's Sale

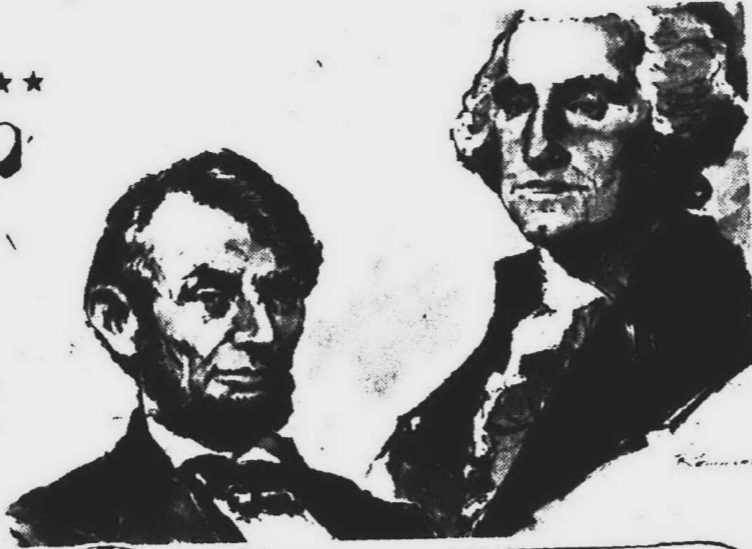

**CHILDREN AND TEEN RESALE WINTER CLEARANCE**  
 SAVE UP TO **75%**  
**REPEAT PERFORMANCE**  
 28843 ORCHARD LK RD • FARMINGTON HILLS  
 Between 12 & 13 Mile Phone 553-2022

**Winter Clearance**  
 1/2 OFF ENTIRE STOCK  
 SAVE 10% to 40%  
 • WESTERN SHIRTS  
 • VELOUR SHIRTS  
 • SNOWMOBILE SUITS  
 • VELOUR ROBES  
 • Fancy Hanging Shirts  
 • Winter Vests

WINTER COATS & JACKETS	SELECT GROUP Dress Slacks	SELECT GROUP Corduroy JEANS	SELECT GROUP SPORT COATS
Originally to \$ 45.00 ..... Now 19.99	reg. \$ 45.00 ..... Now \$24.99	reg. \$33.00 ..... Now \$19.99	Wool Damaged
Originally to \$ 70.00 ..... Now 29.99	reg. \$ 45.00 ..... Now \$24.99	reg. \$33.00 ..... Now \$19.99	Wool Damaged
Originally to \$125.00 ..... Now 59.99	reg. \$ 45.00 ..... Now \$24.99	reg. \$33.00 ..... Now \$19.99	Wool Damaged
Originally to \$175.00 ..... Now 99.99	reg. \$ 45.00 ..... Now \$24.99	reg. \$33.00 ..... Now \$19.99	Wool Damaged
Originally to \$195.00 ..... Now 99.99	reg. \$ 45.00 ..... Now \$24.99	reg. \$33.00 ..... Now \$19.99	Wool Damaged

**Jack Stevens Big & Tall**  
 SHELDON CENTER LIVONIA 261-0510  
 Plymouth at Farmington Hts.

**Enjoy a New Chair for all your relaxing moments...**

Queen Anne Chair \$189.00  
 Swivel Rocker \$149.00 & Up

**Chris Furniture**  
 Sheldon Center  
 33125 Plymouth Rd. Livonia  
 427-3080  
 Mon & Fri 9:30-9:00 pm  
 Tues, Wed, Thurs, Sat 9:30-6:00 pm

Due to the great response, we decided to extend our sale  
**New Patterns Arriving Daily!**  
 Buy 1st Roll Get 2nd Roll **1/2 OFF**

OUR STORE IS COLOR COORDINATED FOR YOUR EASY SELECTION  
 THOUSANDS OF ROLLS IN STOCK (No Waiting Necessary)

**In Stock WALLPAPER, INC.**  
 MID-5 Shopping Center  
 29449 Five Mile Livonia • 427-5600  
 OPEN 7 DAYS Except Holidays

**Denne's Hair Designs**  
**Be Adventurous**  
 Beat the February blahs!  
 "Free Haircolor with every cut & style for all 1st time customers."  
 Offer good thru March with ad.

**Redkin**  
 Cutting & Styling  
 Haircoloring  
 High Liting  
 Permanent Waving  
 Braiding & Plaiting  
 Manicures  
 Make up application & skin care classes

Open Tues. & Thurs. evenings 'til 8:00

For the Whole Family

15379 Farmington  
 Just North of 5 Mile  
 261-5736

**COUPON - 1 Free Admission**  
 At any live organ session with one paid admission and this coupon

**Riverside Arena**  
 421-3340 36655 Plymouth Rd Livonia  
 Expires Feb. 28, 1983 SKATE RENTAL EXTRA

**ROLLER SKATING LIKE IT USED TO BE...**  
 Featuring **MARY GITRE** at the HAMMOND ORGAN and Synthesizer  
 Sunday, Tuesday & Thursday 8:00 til 11:00 pm

**INDOOR SIDEWALK SALE**  
 FRIDAY, FEB. 18TH ONLY, 10 A.M. to 9 P.M.  
**FOREST PLACE MALL**  
 Downtown Plymouth

**HERSHEYS SHOES FINAL WINTER CLEARANCE**  
**20% - 50% OFF**  
**MEN'S - WOMEN'S - CHILDREN'S**  
 Florsheim - Naturalizer - Hush Puppies  
 Dexter - Lazy Bones - Buster Brown  
 WINTER FOOTWEAR, BOOTS, ETC. (Buy Now, Quantities Limited)

**HERSHEYS SHOES**  
 29522 FORD RD., GARDEN CITY  
 1/2 blk. West of Middlebelt 422-1771  
 Mon., Thurs., Fri. 9-9; Tues., Wed., Sat. 9-6

**WITH COUPON BASKETS 20% OFF**  
 SILK FLOWERS 1/2 OFF  
 FRUIT PICKS 2 for 1 SALE

**WITH COUPON \$2.00 OFF CLASS FEE**  
 WITH COUPON WHEN REGISTERING FOR:  
 • NEEDLEPOINT TOTE  
 • WALL QUILTS  
 • KNITTING CROCHET  
 • TATTING

**WITH COUPON 25% OFF**  
 ALL MINIATURES (WITH COUPON) SPECIAL FREE GRAB BAG \$5 WITH PURCHASE AND COUPON FRIDAY ONLY

**All By Hand** 455-4242  
 COUPON GOOD THRU SAT. 2-28-83

**The Put Up-On Shoppe** 453-3060  
 Coupon Good 2-18-83 Only

Give Yourself a SPECIAL VALENTINE "BEAUTY MAKEOVER!"  
 • Facial Make-Up  
 • Manicure  
 Special \$27.50 until Feb. 28th

Several of our Stylists have just returned from attending the North American Fashion Show at the Hyatt Regency.

We have NEW IDEAS FOR  
 • STYLING  
 • WAVING • NAIL DESIGNS

Come in soon to see about a New Look for you!

**BEAUTIFUL PEOPLE HAIR FORUM**  
 550 FOREST AVENUE • PLYMOUTH 459-2880  
 Mon. thru Sat. 9-6 — Evenings by appointment

**FEBRUARY HOME IMPROVEMENT SPECIAL 15% OFF**  
**CUSTOM TEXTURED CEILINGS**  
 Specializing in Spray Acoustic (Glitter Available) 10 Year Warranty

15% OFF PLASTER & DRYWALL REPAIRS  
 15% OFF CERAMIC TILE NEW AND REPAIR

Other services available at similar savings!

**Bill Moores Home Improvement Co.** PLYMOUTH 459-1643

**Plymouth Book World**  
 Special Market BOOKS  
 up to **40% OFF**  
 Rental Library Books  
 \$2.95 to \$3.95  
 455-8787

Follow the Footprints for Special Bargains INSIDE  
**FOREST PLACE MALL!**  
 Unique Shops With Friendly Hometown Atmosphere

**Enchante**  
 FASHION COLOR BRAS AND OTHERS **50% OFF**  
 ALL WINTER MERCHANDISE **50% OFF**  
 See our exciting SWIMWEAR 455-4100

**SMART ALEX FOOD & SPIRITS**  
 Daily Specials  
 Featuring Old World Soups and Homemade Sandwiches

**SAVE \$1.00** 2 for 1 COCKTAIL HOURS  
 per person on any food purchase with this ad  
 Expires 2-28-83  
 WUNDERLAND CENTER IN THE MARKETPLACE  
 PLYMOUTH ROAD & MIDDLEBELT, LIVONIA  
 Open Sun. 12-8 pm; Mon. thru Thurs. 11-11 pm; Fri. & Sat. 'til 1 am  
 522-6834

**COUPON MURA CORDLESS**  
 Model 310 \$89.95  
 DEMON DIALER  
 Compatible with All Long Distance Service with Rotary Dial and Tone Phones  
 \$159.95

**PHONE WORKS**  
 Phones Starting From \$17.95...  
 Decorative, cordless, novelty, trimstyle, dialers, emergency-rotary-tone, standard wall and desk... and more. Avoid Confusion—we'll return your rental phone — full factory warranty and free extended warranty.

**Free loaner guarantee**  
 With This Ad—Save Up To \$7.50 Additional. Let us show you how.  
 Free phone with wallpaper or window treatment orders of \$800.00 or more.

**Greene Bros. WINDOW SHADE CO.**

**little angels shoppe**  
 Winter Merchandise  
**1/2 OFF**  
 459-1060

**THE DESIGN TEAM** from mayflower & company offers these SPECIALS to introduce the new spring releases  
**\$5.00 OFF HAIRCUTS**  
**\$5.00 OFF MAKE-UP APPLICATION**  
 Friday February 18 only  
 mayflower & company 453-8320

**WITH COUPON** Bring this coupon in for **15% OFF REGULAR PRICE ALL TABLE LINENS** tablecloths napkins placemats  
**Bed 'n Stead**  
 Good 2-18 only 455-7380

**JORDACHE chardón**  
**JOHNSON CALVIN KLEIN**  
**LEVIS BRITANNIA**  
**chic**

**ALL DESIGNER JEANS 25-40% OFF**  
 Reg. 22" - 40" NOW 12.99 - 29.99  
 JUNIOR - MISSY SIZE  
 NEW LOOK '83 DRESSES - BLOUSES  
 ARRIVING DAILY  
 CHARMS  
 31224 FIVE MILE  
 MERRILL JAZZA  
 OPEN 9:30-9:00  
 422-2888

**Yankee Clipper**  
 Redford 937-2882  
 Plymouth 459-0060  
 Northville 348-0608

Open Tues. & Thurs. til 8 pm

W/this coupon **\$4 OFF** ANY ADULT HAIRCUT & STYLE  
 OR  
 W/this coupon **\$15 OFF PERM** Includes out & style by appointment only

expires Dec. 15, 1982

**Pendleton MENS WOOL SHIRTS**  
 40% OFF Selected Group  
**PENDLETON SALE STILL IN PROGRESS**  
**NAWROT PENDLETON SHOP** 459-0440

**Trade Winds Gift Boutique**  
 Unique But Affordable  
**25-50% OFF**  
 459-9616

**Green Thumb**  
 20% OFF ALL HANGING BASKETS  
 ALL 4' FOILAGE PLANTS BUY ONE GET 2ND ONE AT 1/2 PRICE!  
 459-2323

**FOREST PLACE MALL**  
 10 AM to 9 PM  
 FRIDAY, FEBRUARY 18, 1983

# IT'S TEATIME!



Yes, indeed! All over the country, in the finest hotels and restaurants, the hours between three and five are being devoted to serving that most gracious and relaxed of meals — afternoon tea.

In the elegant, flower-filled lounge of the Mayfair Regent Hotel on New York City's Park Avenue, for instance, it's the time to relax with friends and enjoy quiet conversation "over the teacups." Guests are offered a choice of teas, brewed in individual white teapots, carefully kept warm under pretty tea cozies. Sandwiches are made with the thinnest of breads, scones are accompanied by an individual jar of strawberry jam and a little crock of "hard" whipped cream. A selection of luscious cakes is also available, including a delectable pear tart.

Afternoon tea is a delightful way to entertain in your own home. Do it on a weekend or holiday after the workaday week is over. Get out your Sunday-best china and linens; splurge on some pretty flowers. Refreshments can be as simple or as elaborate as you wish. Serve traditionally paper-thin sandwiches filled with cucumber slices and watercress sprigs or spread with anchovy paste. Or break with tradition and serve an array of open-faced canapé-style sandwiches. Either kind should start out with the perfect slice for tea sandwiches — very thin bread — white and whole wheat — and just right for tea sandwiches. Directions for these eye-catching, palate-pleasing tidbits follow.

For the pièce de resistance you couldn't do better than to reproduce the Mayfair's pear tart. Start with a sheet of frozen puff pastry to make a flaky tart shell. This is then filled with a creamy custard, topped with fresh pear slices and glazed with apricot preserves.

Make sure that the tea you serve is freshly made, hot and fragrant. Start with a good quality tea to insure that you'll have a brew that relaxes and revives at the same time. Just follow the simple rules below to bring out the fine qualities and full flavor of the particular tea you choose.

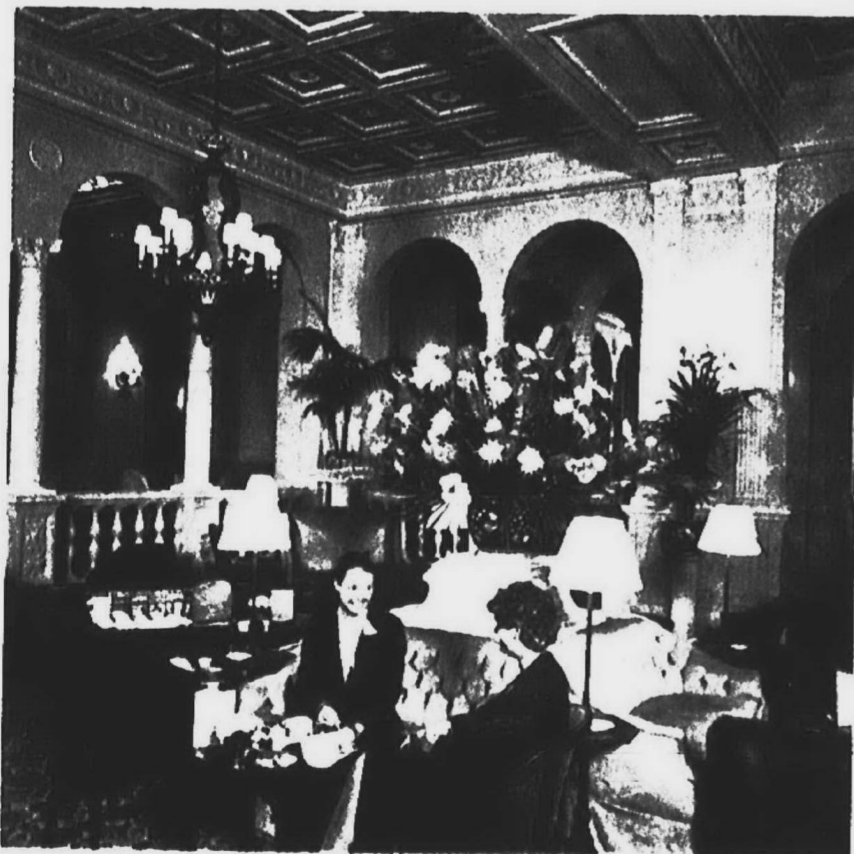
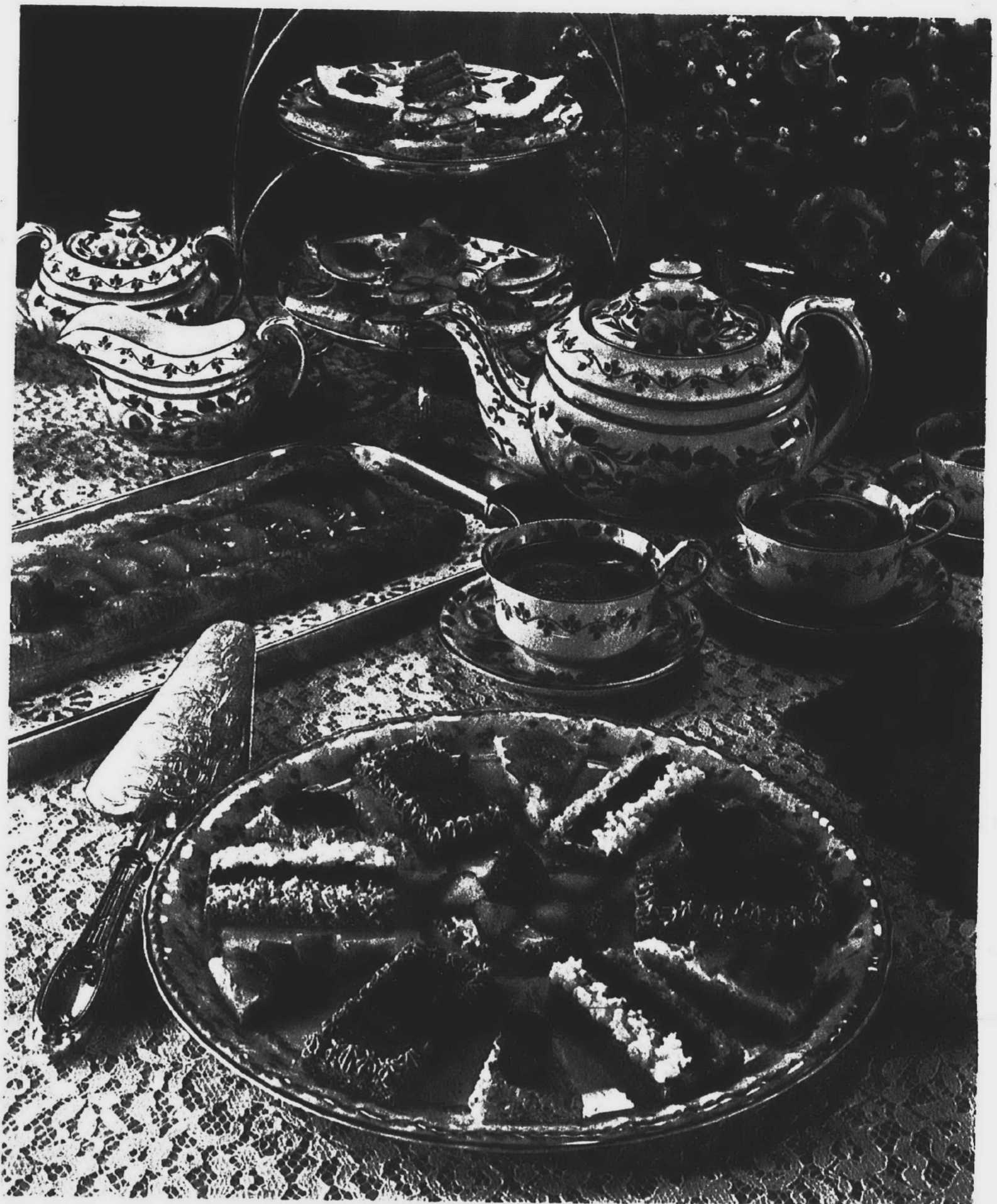

## THE PERFECT POT OF TEA

- Use a teapot, preheating it by rinsing it out with hot water.
- Bring freshly drawn cold tap water to a full rolling boil.
- Put the tea (one teabag or one teaspoon of loose tea per serving) into warmed teapot.
- Pour the bubbling water (about 5-1/2 ounces per serving) over the tea.
- Cover and let stand 3 to 5 minutes.
- Remove teabags and stir before pouring.
- If you like tea less strong, add a little hot water after the brewing period.
- Serve with milk (not cream) or with lemon slices, and sugar to taste.

## FRENCH FRESH PEAR TART

1 Frozen Puff Pastry Sheet  
Yolks of three large eggs

- 1/3 cup sugar
- 2 tablespoons all-purpose flour
- 1 cup milk
- 1/2 teaspoon vanilla extract
- 1 ripe pear, peeled, cored, halved and thinly sliced crosswise
- 1/3 cup apricot preserves, strained and heated

Thaw puff pastry for 20 minutes, then unfold. On a lightly floured surface, roll one sheet to a 10-1/2 x 17-1/2 inch rectangle. Trim edges so rectangle measures an even 10 x 17 inches. From one short end cut two 1-1/4 inch wide strips. From a long side, cut four 1-1/4 inch wide strips. Moisten the top of all the pastry strips and a 1-1/4 inch wide border around the outside of the pastry rectangle with water. Arrange pastry strips in two layers around edges of rectangle, moist strips down, cutting when necessary, to fit. Press firmly with fingers; then press edges with tines of a fork to seal. Using a sharp knife, make shallow diagonal slashes 1/2 inch apart around pastry border. Transfer tart shell to baking sheet and prick the inside very well with the tines of a fork. Line with wax paper and fill with rice or dried beans. Freeze 30 minutes. Bake in a preheated 425° oven for 10 to 12 minutes or until puffed and golden. Remove, discard wax paper and rice and cool shell completely.

In a bowl, beat egg yolks, sugar and flour together until smooth. In a medium sized saucepan, over moderately high heat, bring milk to a boil. Stirring constantly with a wire whisk, gradually add milk to egg mixture. Return egg-milk mixture to pan, add vanilla and heat over moderately low heat for 5 to 7 minutes, stirring constantly until mixture thickens and is the consistency of a thick pudding. Pour immediately into a bowl and put a sheet of plastic wrap directly on the surface of the cream. Chill at least 1 hour or until very cold.

Spread cream filling evenly over the inside of the baked tart shell. Top with pear slices and brush with apricot preserves to glaze. Refrigerate for 2 to 3 hours and serve. Makes 1 tart, 8 servings.

## TEA SANDWICHES

Using a sharp knife, cut crusts off very thin white and whole wheat bread. Cut bread slices into ovals, diamonds, triangles, squares and other fancy shapes. Top with any of the following:

- Spread with cream cheese and top with red salmon caviar.
- Spread with cream cheese and top with a thin slice of smoked salmon and a sprig of dill.
- Spread with cream cheese or butter and top with sieved egg yolk, black lumpfish caviar and sieved egg white arranged in a stripe pattern.
- Spread with butter and top with thin-slices of cucumber and/or tomato; sprinkle with salt and pepper.
- Spread with Blue Cheese Butter\* and top with thin-sliced red radishes and capers.
- \*BLUE CHEESE BUTTER: Mix 1/2 cup softened butter with 4 ounces crumbled blue cheese. Mix until smooth.
- Spread with Herbed Watercress Butter\* and top with sliced cherry tomatoes and a sprig of watercress or thin pieces of smoked salmon.
- \*HERBED WATERCRESS BUTTER: In a food processor, put 1/2 cup softened butter, 1 cup packed watercress leaves and 3, 3 inch long pieces of scallion or green onion. Cover and process until smooth. Add salt and pepper to taste.
- Spread with Strawberry Cream Cheese\* and fresh strawberries.
- \*STRAWBERRY CREAM CHEESE: Beat 1/4 cup strawberry preserves with 6 ounces softened cream cheese.
- Spread with Ham and Almond Paté\* and top with sliced black olives and a sprig of dill.
- \*HAM AND ALMOND PATÉ: Put 1/4 cup chopped almonds, 1/4 pound boiled ham, 3 ounces softened cream cheese, 1/4 teaspoon dry mustard, 1/8 teaspoon paprika, 1/8 teaspoon pepper, 1/2 teaspoon Worcestershire sauce, 2 drops Tabasco sauce and 2 to 3 tablespoons sour cream into food processor. Cover and process until smooth.
- Spread with Gingered Cream Cheese\* and top with kiwi-fruit slices.
- \*GINGERED CREAM CHEESE: Mix 3 ounces softened cheese with 1-1/2 tablespoons finely chopped preserved ginger and 1 tablespoon ginger syrup.
- Spread with Curry-Chutney Butter\* and top with a piece of thin-sliced boiled ham.
- \*CURRY-CHUTNEY BUTTER: Mix 1/2 cup softened butter with 3/4 teaspoon curry powder and 1-1/2 tablespoons chopped chutney.

**DOUBLE COUPONS ON ALL MANUFACTURER CENTS OFF COUPONS WEDNESDAY ONLY, FEB. 16, 1983.**

EXCLUDING COFFEE, CIGARETTES OR ANY FREE COUPONS OR COUPONS VALUED OVER 50¢ FACE VALUE WILL BE HONORED. QUANTITY RIGHTS RESERVED. PRICES EFFECTIVE MONDAY, FEB. 14 THRU SUNDAY, FEB. 20, 1983.

**A MEDLEY OF VALUES**

# STAN'S MARKET

3800 ANN ARBOR ROAD, LIVONIA, MICHIGAN



ONLY AT STAN'S ALL FRESH MEAT ITEMS ARE FREEZER WRAPPED FOR YOUR CONVENIENCE

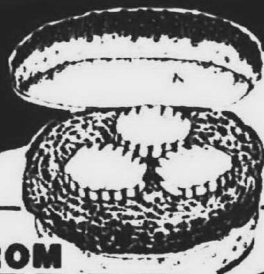

**STORE HOURS:**  
MON.—SAT.  
9 A.M. TO 9 P.M.  
SUNDAY  
10 A.M. TO 5 P.M.



## HAMBURGER FROM GROUND CHUCK

- BONELESS CHUCK ROAST ..... LB. \$1.68
- BONELESS ENGLISH CUT ROAST ..... LB. \$1.88
- BONELESS STEWING BEEF ..... LB. \$2.18

### Truckload SALE



- ECKRICH SMOKED OR POLISH KIELBASA ..... LB. \$1.99
- ECKRICH ALL VARIETIES SMOK-Y-LINKS ..... EACH \$1.49
- ECKRICH ALL MEAT & BEEF FRANKS ..... LB. \$1.79
- ECKRICH ALL MEAT BOLOGNA ..... LB. \$1.99

OUR BEST SEMI-BONELESS ROTUNDA HAM  
HALVES \$1.48 LB.  
SHANKS \$1.18 LB.  
**\$1.38** LB. WHOLE

- FRESH SLICED BEEF LIVER ..... POUND 88¢
- SPARTAN LEAN SLICED BACON ..... POUND \$1.69
- "SUPER DELI BUY" SLICED BOILED HAM ..... POUND \$1.99

## 20% OFF FISH SALE

- FRESH OCEAN PERCH FILLETS ..... LB. \$2.19
- FRESH COD FILLETS ..... LB. \$2.19
- FRESH Pickarel ..... LB. \$3.99
- FRESH SMELT ..... LB. 89¢
- FRESH SOLE FILLETS ..... LB. \$3.69
- FRESH RED SNAPPER ..... LB. \$2.39
- FRESH SCALLOPS ..... LB. \$7.99
- FRESH JUMBO SHRIMP ..... LB. \$9.99

HEINZ KETCHUP 32 OZ. WT.  
**\$1.19**

CALIFORNIA Oranges 1/2 Peck \$1.39

3 Lbs. Carrots 99¢

Peanuts Salted or Unsalted in Shell 99¢ LB.

BEEF, CHICKEN, OR SHRIMP CHOW MEIN, VEGETABLE, BEEF PEPPER, SUKI YAKI  
**La Choy Bi-Packs** 42 OZ. WT.  
**\$1.88**

CHICKEN OF THE SEA IN OIL OR WATER  
**CHUNK TUNA** 6 1/2 OZ. WT.  
**77¢**

Broccoli 99¢

Brussels Sprouts 99¢ Qt.

Mushrooms 99¢ LB.

LUCKY LEAF APPLESAUCE 50 OZ. WT.  
**99¢**

SPARTAN SPANISH PEANUTS 12 OZ. WT.  
**\$1.38**

SPARTAN SPREAD 32 OZ. WT. (TUB PACK)  
**75¢**

COUNTRY FRESH COTTAGE CHEESE 16 OZ. WT. 79¢

SPARTAN AMERICAN (24-CT.) CHEESE SLICES 16 OZ. WT. \$1.77

JELL-O 6-FLAVORS PUDDING 3 1/2 OZ. WT.  
**39¢**

9-LIVES 13-VARIETIES CAT FOOD 6 1/2 OZ. WT.  
**3/\$1**

LEAN CUISINE CHEESE CANNELONI W/ TOMATO SAUCE, BEEF & PORK CANNELONI W/ MORNY SAUCE, SALISBURY STEAK W/ ITALIAN STYLE SAUCE & VEGETABLES 9.5-9.8 OZ. WT. PKG.  
**\$1.69**

SPARTAN SPLIT TOP WHITE BREAD 24 OZ. WT. 2/\$1

COUNTRY FRESH ICE CREAM SANDWICHES 12-PACK \$1.59

SPARTAN CRINKLE CUT FRENCH FRIES 5 LB. BAG \$2.29

VANDE KAMP'S (8-CT.) FISH FILLETS 24 OZ. WT. \$3.19

OVEN FRESH VIENNA BREAD 16 OZ. WT. 79¢

OVEN FRESH SLOPPY JOE BUNS 12-PACK 89¢

SPARTAN DARK & LIGHT BROWN OR POWDERED SUGAR 16 OZ. WT.  
**2/\$1**

PREGO REGULAR, W/ MUSHROOMS, OR W/ MEAT Spaghetti Sauce 32 OZ. WT.  
**\$1.29**

CLIP OUT AND SAVE...

ALL PURPOSE PILLSBURY FLOUR 5 LB. BAG \$69¢

LIMIT 1 WITH \$15.00 GROCERY PURCHASE OR MORE. ADDITIONAL QUANTITIES AVAILABLE AT REGULAR RETAIL. COUPON EFFECTIVE THRU FEB. 20, 1983.

REGULAR & DIET 7-UP REGULAR & SUGAR FREE LIKE 8-PACK 1/2 LITER  
**\$1.78**

PLUS DEPOSIT NO DOUBLE COUPONS ON SALE POP COUPON REQUIRED ONLY AT FACE VALUE!

STAN'S BONUS COUPON

**WE'VE GOT THE PRICES YOU'RE LOOKING FOR!**





### Gourmet workshops

Tossing a salad is old hat for Judy Antishin who will be instructing a series of gourmet workshops at Schoolcraft College. Included will be Super Soups, International Cooking, Buffet Entertaining, Cooking for Men, Couples and Singles and Specialty Cooking. The fee for each workshop is \$25 and includes materials. Antishin brings many original recipes from her travels around the globe. She shares her expertise in cooking skills, new ideas and the make-ahead concept for the busy hostess. For information call 591-6400, Ext. 409.



pilot light  
**Greg Melikov**

## Here's a Waldorf for your salad file

Each time my wife asks me for the recipe for Waldorf salad, I go bananas. "Didn't you save it?" I recently asked, recalling that the last time I helped make the salad I wrote it down.

"You must have it somewhere," Anita insisted.

I did — in my head. Since quite often when we have company she likes to serve the colorful salad, I decided it was time the recipe went into a column so I can fish it out of my files when needed.

However, I did a little research and learned: Various recipes call for differing proportions of celery and nuts to apples.

You can pare the apples or serve them with their skins. Apples can be cut in slender strips or diced.

Celery can be coarsely chopped or shaved.

You can use walnuts, toasted almonds or pecans.

You can coat the salad with mayonnaise, simple dressing or something special.

Anita dictated most of the directions, but I got in two licks:

Apples dipped in lemon water to prevent discoloration while refrigerating and whipped cream dressing instead of plain mayonnaise.

Next time, I won't have any trouble finding the recipe.

#### WALDORF SALAD

6 tart red apples, unpared and cut up  
Juice of 1/2 lemon  
1 cup water  
1 cup chopped celery hearts  
1 cup broken walnuts  
Whipped cream dressing  
Lettuce leaves

Dip apples in mixture of lemon juice and water, place in container and refrigerate separately with celery while preparing dressing. Combine apples, celery and nuts with enough dressing to moisten. Serve on lettuce leaves. Pass remainder of dressing at table. Serves 6-9.

# Controlled storage for apples brings autumn taste to winter

The pick of the 1982 bumper crop of Michigan apples is coming to market now. The reason being that controlled atmosphere storages are now being opened.

Prime quality controlled atmosphere (CA) apples are so crunchy you'd almost think it's autumn all over again. Shoppers will know they are getting CA apples by the CA label on the bag or container.

CA apples contain more than just good fall-fresh flavor and crunch. The mere 87 calories of a medium apple deliver fiber, pectin and potassium but hardly a hint of sodium.

Controlled atmosphere storages literally put just-picked apples on hold,

explains Donald Dewey, horticulture professor and apple expert at MSU. CA storages accomplish this by combining low temperatures with an atmosphere in which levels of the carbon dioxide and oxygen are closely controlled.

The optimum temperature and storage conditions differ with each variety, so different varieties require separate rooms. The CA storage rooms are filled in the fall, sealed and carefully monitored daily.

As a result, a wide variety of Michigan apples is available throughout the

year. The Michigan storage report shows holdings of eight varieties including the old favorites, Northern Spy, Rome and Winesap.

CA storage is one of the greatest breakthroughs in fresh apple storage ever developed. It has been tried for other fresh fruits and vegetables but is not nearly as effective as with apples. Apples from CA storages do cost more, but their autumn-fresh crispness and flavor are worth it.

To maintain moisture and other quality characteristics in fresh CA ap-

ples, store them in a plastic bag in the refrigerator. They break down in just hours at room temperature, undoing all the growers', packers' and retailers' efforts to get a good product to you. Buy no more than a 10-day supply at a time — a home refrigerator does not duplicate the specialized conditions found in CA storages.

Apples are truly the anytime, anywhere fruit. With an edible peeling and no seeds or crumbs to contend with, fresh apples make an ideal snack at home or in the car.

**TONY'S FARM MARKET**

"YOU DESERVE THE BEST & WE GIVE IT TO YOU"

Say "I LOVE YOU" with **FLOWERS**

Visit Our Flower Shop  
Fresh Cut Flowers and Plants  
Florist Quality at Half the Price

FANCY CARNATIONS \$6.95 doz.  
VALENTINE BOUQUET \$3.49 bunch

— Deli —

ECKRICH BOLOGNA \$1.69 lb.  
PICKLE & OLIVE LOAF \$1.99 lb.  
BOILED HAM & HARD SALAMI \$2.19 lb.  
KRAKUS POLISH HAM \$2.69 lb.  
COLBY LONGHORN \$1.77 lb.

— Coupon —  
CORNEB BEEF \$2.89 lb.  
Expires 2-20-83

— Coupon —

Open Year Around 27419 West Warren at Inkster  
WE ACCEPT FOOD STAMPS

A nice place to shop where economy = quality  
27419 West Warren at Inkster Rd.

**HOLIDAY SPECIAL**  
PRICES GOOD THRU FEB. 19, 1983

WHOLE (CUT, WRAPPED & FROZEN)

**BEEF LOINS \$2.39 LB.**

HAMBURGER MADE FROM **GROUND CHUCK \$1.49 LB.**

BONELESS (WHOLE) **PORK BUTTS \$1.49 LB.**

BONELESS **N.Y. STRIP STEAKS \$3.69 LB.**

**BONELESS SIRLOIN TIP ROAST \$2.09 LB.**

**THE MEAT CLEAVER**

We specialize in  
TOP CHOICE & PRIME  
BEEF, VEAL, LAMB & PORK

38119 Ann Arbor Road  
Livonia  
Across from Stan's Market

**464-9171**

**Stars DISCOUNT PRODUCE AND DELI**

38741 ANN ARBOR RD. • LIVONIA  
464-0410

HOURS: MON. THRU SAT. 9-7  
Prices Good Monday, Feb. 14 thru Feb. 19

**STAN'S DISCOUNT BEVERAGE**

38001 ANN ARBOR ROAD  
Directly Across the Street  
from Stan's Market • 464-0496  
Prices Good Feb. 14 thru Feb. 20

Coke, Diet Coke, Tab, Sprite,  
Sugar Free Sprite **\$1.88**

8 pk 1/2 Liter Bottles + Deposit

Squirt, Diet Squirt **\$1.58**

8 pk 1/2 Liter Bottles + Deposit

Dr. Pepper or Sugar Free Dr. Pepper **\$1.68**

8 pk 1/2 Liter Bottles + Deposit

Stroh's Light 24 pk cans **\$8.57**

+ Deposit

Pabst Blue-Ribbon, Pabst Light 24 pk cans **\$8.45**

+ Deposit

Carlo Rossi 4 Liter Rhine, Chablis Paisano, Burgundy Pink Chablis, Vin Rose **\$5.97**

Case of 4 Btl. \$21.80 \$5.45 each

**CHUNK CHEESE SALE**

JALAPENO PEPPER Muenster Colby Longhorn White or Yellow AMERICAN MILK PINCONNING MONTEREY JACK BRICK CHEESE MOZZARELLA **\$1.88 LB.**

DOMESTIC SWISS DANISH HAVARTI SHARPER THAN SHARP CHEDDAR **\$2.48 LB.**

SHARP CHEDDAR MARLA SWISS CHEDDAR WITH PEPPERONI CHEESE **\$2.68 LB.**

GROUND CHUCK **\$1.58 LB.**

Hard SALAMI..... \$2.39 LB.  
Skinless Polish HOT DOGS..... \$1.99 LB.  
BEER SALAMI..... \$2.39 LB.

RATH BACON \$1.69 LB. DANNON YOGURT 3/1.09 8 oz. CARTON

WEDNESDAY SPECIAL ONLY FEB. 16 ONLY!

BOILED HAM **\$1.89 LB.**

SUNMAID RAISIN BREAD \$1.59 LOAF

EL RIO NACHOS "OLE" 89¢

GREEN PEPPER CUKES, & GREEN ONIONS 3/\$1

RADISHES 8 oz. Cello Bag 3/\$1

Golden Ripe BANANAS 3 lbs./\$1

California Seedless NAVEL ORANGES 6/\$1

MILK HOMO \$1.88 2% LOFAT \$1.78 GALLON 1/2 % LOFAT \$1.58

CARROTS 1 LB. Cello Bag 4/\$1

Indian River Pink or White GRAPEFRUIT 4/\$1

Florida TEMPLES 8/\$1

FAMOUS GERMAN **BURGHARDT'S SOUR DOUGH RYE BREAD**

WITH THE OLD FASHIONED BRICK OVEN QUALITY

Good at Bakery location only **20¢ OFF** With this coupon Expires 2-26-83

"Crunchy outside, cool and chewy inside, the crust literally begs to be ripped away and devoured with gusto."  
Patricia Charget - Detroit Free Press

Also Available At:  
Bosco's; Oakland Farmers Market; Tony's Farm Market

**BURGHARDT'S BAKERY**  
33309 W. 7 Mile at Farmington Rd.  
477-7153

## WONDER HOSTESS

BAKERY THRIFT SHOP  
37051 AMRHEIN ROAD • LIVONIA  
• EVERY WEDNESDAY IS "BARGAIN DAY"

HOURS:  
DAILY 9-6 (Mon.-Fri.)  
Sat. 8:30-5

AMERICAN RED CROSS VOLUNTEER

**Make it all better.**

Red Cross. The Good Neighbor.



# VALENTINE Big 1¢ Sale

WE ACCEPT FOOD STAMPS

COUPON  
BUY 2 PACKAGES  
**WONDER BISCUITS**  
AT REGULAR PRICE  
GET 1 ADDITIONAL PKG. FOR  
**1¢**

Good Feb. 14th - Feb. 19th

COUPON  
BUY 3  
**HOSTESS PIES**  
AT REGULAR PRICE  
GET 1 ADDITIONAL PIE FOR  
**1¢**

Good Feb. 14th - Feb. 19th

COUPON  
BUY 1 BOX  
**HOSTESS TWINKIES**  
AT REGULAR PRICE  
GET 1 ADDITIONAL BOX FOR  
**1¢**

(LIMIT 3 FOR 1)  
Good Feb. 14th - Feb. 19th

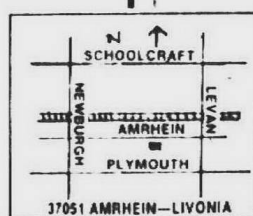

# brevities

Announcements for Brevities should be submitted by noon Monday for publication in the Thursday paper and by noon Thursday for publication in the Monday paper. Bring in or mail to the Observer at 461 S. Main, Plymouth 48170. Forms are available upon request.

● **'Y' ANNUAL MEETING**

Feb. 14 - Plymouth Community Family YMCA annual meeting takes place at 7:30 p.m. at Four Seasons, on Main, Plymouth. Dinner begins at 6:30 p.m. For more information, call the Y at 453-2904.

● **TUMBLING CLASSES**

Feb. 14 - A six-week tumbling class takes place for children, ages 4-10, after school weekdays 4-5 p.m. and 5-6 p.m. at Starkweather Elementary School. Floor gymnastics and basic tumbling techniques will be taught for ages 4-6 and 6½-11 by Randy Lamb. For more information, call the Plymouth Community Family YMCA at 453-2904 through Feb. 21.

● **FREE BAND CONCERT**

Feb. 18 - Plymouth's Community Band will perform a free concert at 8 p.m. at the little theater at Plymouth Canton High School, on Canton Center south of Joy. The concert will feature classics, show tunes and Sousa marches.

● **TEST RESULTS ARRIVE**

Feb. 22, 24 - Parents and students may attend a presentation on test results from the ACT Career Planning Program. Centennial Educational Park (CEP) students took this test last October, and results have arrived. Both sessions will include an interpretation of the test results.

One program takes place at 7:30 p.m. Tuesday, Feb. 22, at the Canton Little Theatre, in Plymouth Canton High

School on Canton Center south of Joy. Another session takes place at 2:15 p.m. Thursday, Feb. 24 in the theater.

● **MYSTERY TRIP**

Feb. 22 - A mystery trip for one day is offered by the Plymouth recreation department. The excursion begins at the Plymouth Cultural Center at 9:30 a.m. and returns at about 4:15 p.m. Cost is \$20.50 per person, including lunch, a mystery event and tour.

Adventurous people interested in this trip should call the Plymouth recreation department (455-6620) for more information.

● **PINEWOOD DERBY**

Feb. 23 - About 30 people have entered a pinewood derby race at 7 p.m. at Starkweather Elementary School. Admission is free. The event is sponsored by Boy Scout Troop No. 1533 of Starkweather.

● **DEATH AND DYING**

Feb. 28 - Terry Purvis-Smith, chaplain and consultant from Children's Hospital, will speak on "Death and Dying" at 6:30 p.m. in Room 113A of Henry Ford Centennial Library, 16301 Michigan, Dearborn. Everyone is welcome. For more information, call Judy Thomason at 278-3969 or Dolores H. Reynolds at 425-5703.

● **BIRD PTO MEETING**

March 2 - Bird Elementary School holds its monthly PTO meeting at 7:30 p.m. in the school's media center, on Sheldon just north of Ann Arbor Trail, Plymouth.

● **PLYMOUTH TOWN HALL**

March 2 - The Plymouth Town Hall series will begin 10:30 a.m. Wednesday in the Penn Theatre with speaker Jack Reynolds, NBC Orient reporter, talking on "China, a Class by Itself." Tickets at \$7.50 per person are sold at the door or

## Student radio opening doors

WSDP-FM, the student-operated radio station at Plymouth Centennial Educational Park (CEP), will be staging an open house from 7:30 to 9 tonight.

The event celebrates the 11th anniversary of WSDP (88.1 FM) plus offers an opportunity for residents to tour facilities and meet the staff.

The radio station is located in Plymouth Salem High School on Joy Road west of Canton Center Road. For more information, call 453-3390.

Staff members also will be on hand to greet visitors in the main lobby of Salem.

from the Plymouth Family YMCA. Luncheon tickets also are available at \$8. The luncheon will be held in the Mayflower Meeting House immediately after the lecture.

● **1983 JUNIOR PROM**

March 5 - The Junior Prom for the Plymouth Canton High and Plymouth Salem High classes of '83 will be held from 8 p.m. to midnight Saturday, March 5, at Oakland Community College's Orchard Ridge campus in Farmington Hills. The theme of the prom is "Just You and I" and music will be provided by the band Metro.

● **REFRESHER LAMAZE**

March 7 - A refresher Lamaze childbirth preparation class will be held 7:30-9:30 p.m. at Tanger Elementary School at 40260 Five Mile, Plymouth. The two-week mini series, offered by Professional Associates in Childbirth Education, is designed for the couple who has taken Lamaze classes within the past 2½ years. A registered nurse will review the stages of labor and delivery, current relaxation and breathing techniques, and present the latest in birthing options. This shortened program eliminates the need for extended baby-sitting costs for children left at home.

● **KINDERGARTEN REGISTRATION**

March 8 - Miller Elementary School, 43721 Hanford, Canton, will hold kindergarten registration for the 1983-84 school year, 9-11 a.m. and 1-3 p.m.

Children who will be 5 years old on or before Dec. 1 are eligible for school in September. Proof of birth is required. For more information, call Miller school at 455-9710.

● **SPRING CRAFT SALE**

March 12 - The Canton Jaycettes will hold their Spring Art Fair from 9:30 a.m. to 5 p.m. Saturday, March 12, at Plymouth Canton High School. Table space still is available at \$15 per table to sell your handcrafted items. For registration form, call J.C. Hotline at 981-4191.

● **PAID WORK EXPERIENCE**

Growth Works, Inc., a non-profit community service agency serving Plymouth and Canton, offers paid work experience opportunities and job search for those ages 18 to 21 living in western Wayne County (excluding the cities of Livonia, Detroit and Dearborn). For more information on job enrollment, call 455-4093.

● **DIET SUPPORT GROUP**

A Diet Support Group meets at 8 p.m. Thursdays in Room 2401, Plymouth Salem High, Joy just west of Canton Center. Adjust your eating program, weigh-in weekly, phone when there's no progress and help maintain cardiovascular exercise. No charge. For information, call Bill Moon at 459-1080.

● **CHARITY COOKIE DRIVE**

The Western Wayne County Chapter of Michigan Leukemia Foundation is sponsoring a cookie drive to cover the cost of ongoing research and patient financing in the cure and treatment of allied blood diseases. The cookies, in a Currier and Ives container, are on sale for \$6 per tin. For information, call Jean Chakrabarty at 455-1077 or Mary Dingley at 459-0509. The Western Wayne County Chapter is at 51140 Geddes, Canton Township.

● **HAPPY HOUR**

The Senior Group meets from noon to 4 p.m. Wednesdays in the Plymouth Cultural Center, 525 Farmer, for card playing. For information, contact Plymouth Recreation Department at 455-6620.

● **FENCING CLUB**

A free fencing club meets Thursdays at Field Elementary School, 1000 Haggerty, Canton Township. Persons with prior fencing experience desired. Contact Bruce Davis at 455-6418.

● **SQUARE DANCE CLUB**

A square dance club open to all levels of dancers meets 7-10 p.m. the first and third Sundays of each month in the Oddfellows Hall, Ann Arbor Trail between Main and Haggerty. For more information, call 455-3687. Everyone is welcome. The caller is Bruce Light.

● **SELF-HELP GROUP**

Recovery Inc., a group which teaches self-help techniques for nervous and depressed persons meets 7:30-9:30 p.m. Mondays in Room B-10 of Pioneer Middle School, Ann Arbor Road west of Sheldon. Everyone is welcome.

● **SPECIAL EDUCATION SERVICES**

Preprimary special education services for children 6 and younger are available through Plymouth-Canton Community Schools.

If you have a child who may be mentally or emotionally impaired, have a physical or visual disability, a hearing or speech impairment or learning disability, call the Infant and Preschool Special Education Program (IPSEP) at Farrand Elementary School, 420-0363, for more information.

● **ZESTERS**

The Zester senior citizens club, Canton, has openings for new members. Eligible are people 55 years and older who live in Canton.

The club meets at 12:30 p.m. Thursdays at St. Michael Lutheran Church, 7000 Sheldon near Warren. Take a bag lunch.

● **VOLUNTEERS NEEDED**

Residents are encouraged to volunteer their time to deliver meals one day per week to the homebound elderly in the city of Plymouth and Plymouth Township.

Delivery takes about one hour, 11:45 a.m. to 12:45 p.m. Drivers are needed daily except on Thursday. Mileage reimbursement of 23 cents per mile is available.

For more information, call Margaret Foster, 453-9703, 10-11 a.m. Monday-Friday.



**WHY NOT JOIN US?**

Contact Your Local Branch for Details

**MICHIGAN NATIONAL BANK**  
West Metro — 421-8200  
AN EQUAL OPPORTUNITY LENDER Member FDIC

**Ethel Moody gave more than 6,000 free blood pressure tests last year. Has yours been checked recently?**



Lots of folks call Ethel, Miss Blood Pressure, because she's one of the Red Cross volunteers who gives free blood pressure tests.

"High blood pressure is a silent disease," warns Ethel. "Generally, there are no symptoms. The only way to tell if you've got it is to have your blood pressure taken."

About 35 million Americans have high blood pressure. It's a leading cause of stroke, heart disease and kidney problems.

Prompt treatment reduces that danger. In most people, high blood pressure can be lowered and kept under control.

When was the last time you had your blood pressure checked? If you can't remember, it's been too long. Call your doctor. Or call us.

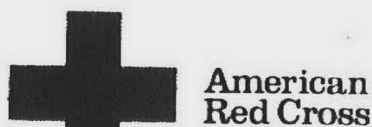

**Together, we can change things.**

## Ford Discount Party Store

38411 Ford Rd. Westland

**We Deliver** Corner of Ford and Hix **We Deliver**  
595-0899 ½ Mile East of 275 Freeway 595-0899  
All Prices Same - Cold or Warm Beer

4 Keg Miller Beer only \$42.99

All 12 Pack Beer only \$5.89

All 40 oz. Beer only \$1.18

Coke 2 Liter only \$1.89

Black Label 24 pk \$6.69

Lays Potato Chips BUY ONE GET ONE FREE

6 Pack Bottles Extra Stock only \$2.89

8 pack Vernors only \$1.89

1/2 Gallon Ice Cream only \$1.99

All Quart Beer 2 Liter only \$1.89

Pepsi 2 Liter only \$1.49 + dep.

Cribari Wine Jug Wine \$5.69

Like 8 pack only \$1.89 + dep.

Case Molson Golden only \$10.99

Stroh's Bottles case \$9.99

6 Pack Busch cans only \$2.69

Case Miller cans \$8.89

Bag of Ice only 89¢

All Pack of Cigarettes 82¢

12 Pack Brewery's only \$2.89

Richard Dessert Wine 750 only 3/\$5.00

6 Pack Stroh's Bottles \$2.59

Pepsi 8 pack only \$1.99 + dep.

All Carton Cigarettes only \$7.89

Case Old Milwaukee \$6.69

Case Labatt's Bottles only \$9.95

12 Pack cans Red, White & Blue only \$3.97

6 pack Signature only \$2.99

All 6 Pack Beer only \$2.89 Excluding Michelob & Lowenbrau

RC 8 Pack only \$1.89 + dep.

Low Fat Milk only \$1.49

Almaden California Wine Big Jug \$7.99

All 2 Liter Pop only \$1.49 + dep.

Lowenbrau 6 pk. Bottles \$2.99 + tax

12 Pack Michelob \$5.97

Homo Milk only \$1.49

750 Almante J. Roget sparkling Wine \$2.89

2 Liter Faygo only 99¢

Case Goebel Bottles only \$5.59

6 pk. Bottles Extra Light \$2.59

6 pk. Bottle Red, White & Blue only \$1.69

7-UP 8 pack only \$1.89 + dep.

12 Pack Bottles Weldemann \$2.99

7 oz. Mama's Cookies only \$1.00 2 for 1

12 Pack cans Goebel only \$3.59

# EI smooths over problems while seeking 'better ideas'

By Sherry Kahan  
staff writer

When Cathy Evans talked, the Ford Motor Co. listened.

The Westland resident presented an idea to her boss in the Engine and Electrical Engineering (Triple E) office in Dearborn.

"Why not introduce an employee-involvement program?" she suggested. It's a new concept which allows employees a greater say in work-related situations.

Dave Hagen, chief engineer at Triple E, passed the idea on to his boss and up it went to higher echelons. Each time Evans, at that time a software computer technician, made the presentation.

The answer came down: Go ahead.

A pilot program was started in May 1981 in the Advanced Engine Engineering office, which has about 200 employees. Evans was assigned to implement the program. When it proved successful she was given the job of broadening it a year later to the 1,500 employees in the Triple E department.

This move would probably have astonished the founding father of the Ford Motor Co., the first Henry, who once had his office in the Triple E building.

"My role is a true example of employee involvement," said Evans, who started at Ford 10 years ago as a secretary. "They listened to the little guy who had an idea and let that person implement it. They gave me authority and accountability."

A single parent of two children, Tracey, 14, and Jason, 12, Evans learned about employee involvement in a class at Madonna College, where she recently earned a bachelor's degree in business administration.

"I had a really good instructor, Leon Pratkanicki," she said. "He helped me realize it was possible, with hard work and sound business plans, to succeed at implementing employee involvement. I followed his advice in thoroughly studying the topic before proposing the idea to management."

**EMPLOYEE INVOLVEMENT** or EI, as its come to be known at Ford, had been introduced successfully in a number of Ford factories around the country.

Endorsed by the United Auto Workers, it also has been brought into Chrysler plants and under the name, Quality of Work Life, into General Motors factories.

Through her own research Evans learned it is also being tried by such corporations as Honeywell, Hewlett-Packard and Texas Instruments.

After Evans made her suggestion, EI began to move through office doors into white collar areas in Dearborn. Today all the engineering offices in the Dearborn complex have implemented EI.

The focal point of this implementation is 16 EI teams. That's where problems are raised and solutions sought by secretaries, clerks, draftsmen and engineers.

One of the engineering teams meets each Tuesday for about an hour at a rectangular table in the Triple E building. These are the men who have a big role in designing the Ford engine. The 10 volunteers sit on either side of the table. No one sits at the head.

"Everyone in the group is equal," said Joe Scott of Livonia, senior supervising engineer. "No one dominates more than the other. If it happens, we stop it."

SCOTT SAID that team members received orientation at first on such topics as team building and communication.

"At the end of it we made a commitment to each other to work as a unit," he said. "Before involving ourselves in problem solving, we surveyed problems relative to our group and made a list. By consensus we selected the one we wanted to pursue."

Another Livonian Lee Widmann, principal design engineer, outlined the problem selected.

"We do test work," he said. "Part of the test work is being able to review parts after they complete a test, a hands-on review. The attempt here is to improve efficiency so that design engineers are notified of the availability of these test components. We want to have four or five days to make a review instead of only two or three."

Bill Patterson, product design engineer who lives in Canton, said the team is still fact-finding.

"When we feel we have a solution we will present it to our manager," he said. "He's said he will go to bat for us and try to implement it. We'd be grateful if we accomplished something."

FLOYD COMER, a product engineer who also lives in Canton, agreed. "This seems to be a real forum to straighten out inefficiencies in the system," he said.

Widmann added: "The idea of EI is to alleviate frustration. Our goal is to improve the employee's ability to do his job."

Frank Crocco, design product engineer of Utica, observed: "Anytime you can improve the working environment, individuals will be happier and do a better job."

Scott introduced an interesting side effect about the training team members receive.

"Not only do we benefit Ford," he said, "but EI also has an effect on people outside the company and in our own families. One of my problems was not

**'They listened to the little guy who had an idea and let that person implement it. They gave me authority and accountability.'**

— Cathy Evans  
EI founder

being a good listener. Now I'm a better listener."

Cathy Evans then stressed that EI is not just a problem-solving program. "It is participatory management," she noted. "It's a case of trying to give employees an opportunity to contribute to the decisions that affect them."

DIANA ANDERSON of Plymouth is the leader of the eight-member secretarial EI group in the building where the pilot program began.

"When we first started we had the problem of building trust among the group," she said. "Before EI, all the secretaries sat at their own desk, doing their job, suffering the problems that came along, not communicating. So when we started we had a lot of training to do on communication, problem solving, listening skills and team building."

"The team brought us closer as a group," commented Livonia Kelly Beitzel. "We didn't even know the other girls. We were anxious to get involved. When Cathy (Evans) started training a group of engineers, we asked for it for secretaries."

"It gave us the opportunity to do more things. We are more valued now, more recognized as a group. We're happier."

Two problems attacked by EI team were interoffice mail delivery and manning the phones during lunch. They solved both to their satisfaction. The difficulty with the mail was that each secretary had to appoint someone to deliver it around the Dearborn complex, rather than have a permanent courier, Anderson said.

The solution that management agreed to was to arrange for each supervisor to be responsible for the mail 10 weeks at a time, Tania Parry of West Bloomfield said.

NO TIME WAS lost on a victory party. The women moved on to find a better method to cover the phones at noon. Today one person covers one day a week in rotation.

Like the engineers, the secretaries found that EI had a ripple effect.

"It has benefited the company because it gets more production from us," said Anderson. "The company understands us better. We're solving problems at our own level. It eliminates that burden from management. We're learning to conduct better meetings. We feel better about ourselves."

"I carry the concept into home management," Parry said.

"I'm not a crab when I go home," Beitzel said. She added that a request for cookies this year for the building Christmas party found all groups contributing.

"Gradually people are getting more involved with what goes on in the building. A newsletter was started with the quiet ones who are never involved submitting things to the paper."

WHILE EMPLOYMENT involvement changed the feelings of many about their work, for Cathy Evans at 35, it meant a big job change and a step up the corporate ladder. After the pilot program "took off," she became coordinator of EI for 1,700 employees. It's a job that is so new there is no formal Ford job classification for it.

A person who prefers to deal with people rather than machines, Evans doesn't mind shouting from the rooftops about her fondness for her new position.

"I love my job," she said. "It's fantastic. My learning curve has been tremendous. It's exciting. It's challenging. I can't imagine doing anything else."

Four facilitators work with her, Hilma Whipple of Plymouth, John Wyrwas of Southfield, Steve Wilson of Northville and Al Lecz of Allen Park.

She believes strongly in the program, but wants its extent clearly understood.

"We suggest that employees stay away from corporate policy such as reviewing Ford's stock program, and personal problems such as not getting a raise in three years," she said.

She drew attention to the fact that teams make recommendations, but only management has the authority to implement them.

"Some managers consider EI a threat," she said. "There are some skeptics in the organization. Some think we don't have time for EI. My response is we can't afford not to do it."

A survey proved to be reassuring. Members of two departments were surveyed.

One had EI, the other didn't. The people with EI felt better about their jobs than the other group.

"They felt management was listening," Evans said.



GARY CASKEY/staff photographer

## Rehearses dance solo

Krista Nielsen, 14, will perform a solo dance at Tuesday night's concert of the Plymouth Youth Symphony. For her first solo with the orchestra, she will dance to "Joy" from "Ladies of the Ballet." Nielsen, who has studied dance for 10 years, is a ninth grader at Lowell Middle School and is taking lessons currently at Dance Unlimited. The concert, directed by Jon Hallfretter with Janita Hauk conducting strings, will begin at 7:30 p.m. Tuesday in the Little Theatre of Plymouth Canton High on Joy west of Canton Center Road. A donation of \$1 will be accepted at the door. Winners of the Youth Symphony concerto competition will be announced and three of the winners will perform solos.



ART EMANUELLE/staff photographer

Diana Anderson of Plymouth leads an Employee Involvement team at Ford Motor Co. headquarters in Dearborn.



Members of an engineers Employee Involvement team at Ford's discuss a work-related problem at their weekly meeting. From left

are Bill Batterson of Canton, Jiom Scott and Lee Widmann of Livonia, Allen Bentley and Jim Lawler of Plymouth.

## Smart Money Management begins with a Wayne Bank IRA account and a FREE 'Changing Times' package!



Start your IRA and you'll be on your way to sound money management with a FREE subscription to Kiplinger *Changing Times* Magazine. Written especially for consumers like yourself, *Changing Times* offers articles each month featuring such current topics as purchasing a home, insurance policy, choosing the right college, and investing your money.

Act now and you will receive our FREE double bonus package...  
• Kiplinger "Changing Times" Magazine - 12-month subscription.  
• You and Your Taxes - a special report.  
• How to Get More for Your Money - the Consumer's Shopping Handbook.

Get started now. Stop in and ask to speak with one of our Customer Service Representatives. Remember, smart Money Management means a new IRA and a FREE *Changing Times* package.

A FULL SERVICE BANK

30th Anniversary 1953-1983

EACH DEPOSITOR INSURED TO \$100,000

**WAYNE BANK**

**WB**

3 LOCATIONS TO SERVE YOU

MICHIGAN OFFICE 35215 PARK WAYNE 721-4151

SHELDON OFFICE 44520 MICHIGAN CANTON 397-1150

FORD OFFICE 41852 FORD CANTON 981-5900

"THE BANK WITH FAMILY & COMMUNITY IN MIND"

## clubs in action

### ROCK & MINERAL SOCIETY

Plymouth Rock and Mineral Society meets at 7:30 tonight in the Plymouth Cultural Center, 525 Farmer, Plymouth. Al Temple will present a slide program depicting individual member's collections and activities. Guests are welcome.

### CANTON BPW

Canton Business and Professional Women (BPW) will meet tonight in Cypress Garden's Family Restaurant at Sheldon and Ford roads. Cocktails will be at 6 p.m. with dinner at 6:30 p.m. The program will feature candidates for the annual Young Career Woman of the year award.

### PARENT SUPPORT

Parent Support, a group for parents interested in improving parent-child relationships and family communication, will meet at 7:30 p.m. tomorrow at Jackson Center, 23025 Lyndon between Farmington and Merriman roads in Livonia. Pat Chobot, a counselor at Plymouth Canton High School with an master's degree in guidance and counseling, will speak on "Kids - Vulnerable Victims of Stress."

### SENIOR HIGH PARTY

A meeting will be at 7 p.m. tomorrow in Room 219 of Plymouth Canton High School for parents interested in helping with the senior party immediately after graduation exercises June 16. The party is a parent-sponsored activity. For information, call Linda Ragan at 420-0910.

### LAMAZE SERIES

A seven-week Lamaze series offered by the Plymouth Childbirth Education Association begins at 7:30 p.m. tomorrow in Newburg Methodist Church, Ann Arbor Trail east of Newburgh, Livonia. For information, call 459-7477.

### GENEALOGICAL SOCIETY

The Western Wayne County Genealogical Society meets at 8 p.m. Wednesday in Carl Sandburg Library, 30100 Seven Mile, Livonia. Guest speaker, Steven Mrozek, will talk about World War I. Genealogical questions will be answered.

### SENIOR TAX COUNSELING

Income tax counseling will be available free to residents age 60 and older through the Plymouth/Northville chapter of the American Association for Retired Persons in Tonquish Creek Manor, Sheridan Street, Plymouth from 1-5 p.m. today, tomorrow, and Wednesday. Bring last year's tax forms with you.

### WOMEN'S CLUB OF ST. THOMAS A BECKET

The regular meeting of the Women's Club of St. Thomas a Becket will be at 8 p.m. Wednesday in the church basement. A guest from the "Which Craft Shop" will demonstrate how to oil paint a picture in 30 minutes. Another guest from "Pete's Patches" will demonstrate craft ideas using old jeans.

### ALONE - TOGETHER

St. Edith Catholic Church's widow/widower social group (Alone - Together) meets at 8 p.m. Thursday in the church hall at 15089 Newburgh south of Five Mile in Livonia. The program will be on numerology. Admission is \$4. Group is open to widows or widowers ages 35-60. The group's coming event is a St. Patrick's Day Dance March 17. For information, call Sarah Skatikat at 464-3136.

### MOTHERS-OF-TWINS

The Plymouth-Canton Mothers-of-Twins club will hold its monthly meeting beginning at 6:30 p.m. Thursday in Jim Mather's Mr. Steak restaurant at Sheldon and Ford roads in Canton. The club is open to all mothers of multiple births.

### GERMAN-AMERICAN CLUB

The German-American Club of Plymouth will hold its monthly membership meeting beginning 8 p.m. Thursday in the Oddfellows Hall. The meeting will include a potluck dinner with members asked to bring a dish to pass.

### EPILEPSY SUPPORT

Epilepsy Support Program, Inc. will meet at 7:30 p.m. Thursday in All Saints Lutheran Church, 8850 Newburgh at Joy in Livonia. The speaker will be Virginia Tekieli, a pharmacist from Harper Grace Hospital. All meetings of the self-help group are held from 7:30-9:30 p.m. on the first and third Thursdays of the month.

### TOPS MEETING

TOPS (Take Off Pounds Sensibly) meets 6:30-8 p.m. Thursdays at Faith Community Moravian Church, Warren west of Canton Center, Canton. For more information, call 981-0446.

### COMMUNITY BAND CONCERT

The 65-member Plymouth Community Band, directed by Carl Battishill, will perform in concert at 8 p.m. Friday in the Little Theater at Plymouth Canton High School. Admission is free. Selections will include: "Oberon Overture" by Von Weber; "Aegean Fes-

tival Overture" by Andreas Makris; "An Outdoor Adventure" by Aaron Copland; selections from "West Side Story" by Leonard Bernstein; and selected march music by John Philip Sousa.

### DAR CITIZENS LUNCHEON

The Sarah Ann Cochrane Chapter of the Daughters of the American Revolution (DAR) of Plymouth will hold its annual Good Citizens Luncheon at noon Monday, Feb. 21, at the Plymouth Historical Museum. Good citizen winners, chosen from senior classes at area high schools, and their mothers will be

guests. Bruce Richard will present the program "Highlights of the American Revolution, A Story Our Postage Stamps Tell." Those interested in learning more about the DAR may contact Christine Campbell at 464-1154 or Virginia Simpson at 348-2198.

### WHALE OF A SALE

The Plymouth Symphony League needs donations for its third annual whale of a garage sale. No article is too large or too small. Call Lynn, 455-0137, for information or pickup. Sale will be March 25.

### TRAILWOOD GARDEN CLUB

The Trailwood Garden Club will hold its monthly meeting beginning 7:30 p.m. Monday, Feb. 21, at the home of Doris Diedrick at 45411 Moonlight Dr., Plymouth. Kathy Sonnanstine will bring a program on "Indoor Light Garden With African Violets." Co-hostess will be Mary O'Connell.

### CHILDBIRTH PREPARATION

Childbirth and Family Resources is offering an eight-week course for expectant parents beginning Tuesday, Feb. 22. In addition to Lamaze techniques, the class includes options in childbirth, the birth process, Cesarean delivery, breastfeeding and early parenting skills. Class is limited to seven couples and is held in Plymouth. For information, call Diane Kimball at 459-2360.

### ACLD THEATER BENEFIT

A benefit performance of "How the Other Half Loves," a comedy by Alan Ayckbourn, will be at 8:30 p.m. Wednesday, March 2, by the Village Players of Birmingham for the Michigan Association for Children and Adults with Learning Disabilities (ACLD). Reserve your seat at \$8 per ticket by Feb. 23 by contacting Mrs. M. Stroup, P.O. Box 129, Bloomfield Hills 48013. Proceeds will go to benefit individuals with learning disabilities.

### RENT AN ENSEMBLE

A brass or wind ensemble from the Plymouth Youth Symphony, directed

by Jon Holtfretter, is available to provide music at your next party or meeting as part of a fund-raiser by the symphony for its trip in May to perform at the Grand Hotel on Mackinac Island. To rent an ensemble, call 994-0745.

### FRIENDSHIP STATION

Plymouth Township Senior Citizens Club, a group of Plymouth Township and city of Plymouth seniors 55 years and older, meets at the Friendship Station from noon to 3 p.m. for cards or crafts, and from 7-10 p.m. Tuesdays for pinocle. They also have a new pool table for members' use. New members from the township or city are welcomed at any time. For information, call the club president, Eugene Sund, 420-0614.

The club will have a Valentine party at noon Thursday with a potluck dinner for members only.

### WOMEN FOR SOBRIETY

Self-help group for alcoholic women meets at 1 p.m. Tuesdays in Newman House, Schoolcraft College Campus, Haggerty, Livonia. Hot line, 427-9460, is in operation 24 hours a day.

### CANTON KIWANIS

The Kiwanis Club of Canton meets 6:30-8 p.m. Mondays (except following a holiday) in Denny's Restaurant, Ann Arbor Road east of I-275. New members are welcome. For information, call James Ryan, 459-9300.

## Fashion model

Jennifer Scott of Canton Township was among 25 area residents ages 13-25 chosen to participate in the 1983 Fairlane Town Center Fashion Panel. She was one of 40 semifinalists competing in a talent, personality, and poise contest held at the center. She is a ninth grade student at Lowell Middle School. As a member of the fashion panel, she gained experience in modeling, dancing, and other performing arts. The '83 fashion panel will be active through November.



## St Charles Fashion Kitchens

Wood, Formica, Furniture Steel ON DISPLAY: Sub-Zero, Jenn-Air, Thermador, Corian. Let St. Charles Kitchens design your new home or update your present residence. WE ARE CUSTOM BUILDERS. Our personnel, design staff and St. Charles Carpenters are all very qualified. The individual attention given guarantees beautiful results. Come in and see our new display and receive a FREE St. Charles design catalog. 2713 WOODWARD (1 block south of Square Lake Rd.) BLOOMFIELD HILLS 334-4771



9 to 13 AA to EE

Bandolino	N	M	W	WW	Revelation
Daisy	10 to 13	10 to 13	9 to 13	9 to 12	Dorie
Town & Country					Naturalizer

Do any of the above sizes in dress or casual shoes fit you? If so, we have your choice in stock in 100 different styles and colors.

**TALL-LEZ SHOES** DOWNTOWN 1550 Woodward Ave. 962-8628 NORTHLAND J.C. Penney Court 31855 W. 10 Mile 569-1590



GARY CASKEY/staff photographer

## Alice arriving soon

"Alice in Wonderland" will be arriving in Plymouth this month when the Plymouth branch of the American Association of University Women (AAUW) present live performances of the children's classic beginning 7:30 p.m. Friday, Feb. 25. Other performances also will be at 10 a.m., 1 p.m. and 3 p.m. Saturday, Feb. 26, and at 1 p.m. and 3 p.m. Sunday, Feb. 27 in Plymouth Salem High School on Joy. All seats are \$1.25 and tickets may be obtained from the Rainbow Shop in Plymouth or from Book Break in Harvard Square in Canton beginning Feb. 21. Shown above at rehearsal are Edna Fleming of Northville as the Cheshire Cat and Esther Nelson of Canton as Caterpillar.

## new voices

Mr. and Mrs. Anthony Brewington of Arthur Street, Plymouth announce the birth of their daughter, Emily Ann, Jan. 20 in St. Joseph Mercy Hospital, Ann Arbor. Grandparents are Mr. and Mrs. William Mooneyham of Livonia, Mrs. Don Ledbetter of Detroit, and Grover Brewington of Sterling Heights.

Gail and Louie Denski of Livonia announce the birth of son Ryan Louis, 8 pounds, Jan. 20 in Annapolis Hospital, Wayne. Grandparents are Barb and Paul Denski of Canton, Mary and Jim Hayes of Plymouth, and great-grandparents Eva Roeder of Wayne and Louie Kanka of Canton.

**VALUABLE COUPON**

**50% Off**

**On ALL Drycleaning**

3 locations to serve you  
22185 Coolidge at 9 Mile, Oak Park  
23043 Beech at 9 Mile, Southfield  
31855 W. 10 Mile at Orchard Lake, Farmington

**Arnold Cleaners**

Coupon Must Be Presented With Order - Expires 2-28-83

One Week Only!

## Anniversary Celebration

Happy savings to you, with our designer fabrics and seconds for your home at 30 to 60% less. Hurry in!

Feb. 14 thru Feb. 19  
**Tremendous Savings Throughout the Store!**

Come, join us TODAY for cake and coffee!

## CALICO CORNERS

1933 S. Telegraph Road  
Bloomfield Hills 332-9163  
Open Mondays 'til 8 p.m.

VISA  
MasterCard

**AMERICAN RED CROSS VOLUNTEER**

**Make it all better.**

Red Cross. The Good Neighbor.

INTRODUCING...

The New Line of **CLASSIQUE** Fashions for the woman who has had breast surgery.

**D & M** Orthotics & Prosthetics, Inc. invite you to a personal showing of the new Classique Collection. Fashion Coordinator and Mastectomy Expert, Ms. Earlene Woodard from Classique, will be here on **February 16, 17 and 18** to assist you in the selection and fitting of the latest in post mastectomy products. Personal showing by appointment only. Please call today so you don't miss this opportunity to come in and try these new fashions.

**D & M Orthotics & Prosthetics**  
ST. JOSEPH PROFESSIONAL OFFICE BUILDING  
5305 E. Huron River Drive-Suite 1B75  
Ypsilanti, Michigan 48197  
Phone: 434-3992

HOURS: 10 A.M.-12 P.M. 1 P.M.-4 P.M.

**Ethan Allen Winter Sale**

Now in progress. Substantial savings on America's finest furniture & home fashions. From Michigan's largest Ethan Allen dealer.

**the Hearthside**

LIVONIA • SOUTHFIELD • UTICA

Sun 12 to 5 • open Mon, Thurs & Fri til 9 • Tues, Wed, Sat til 5:30

## Kinder-Care's New Infant-Toddler Program

We're not just a day care center... we're a child care center.

Your child is invited to be our **SPECIAL GUEST FOR ONE FULL WEEK AT KINDER-CARE**

Child's Name \_\_\_\_\_  
Address \_\_\_\_\_  
Telephone \_\_\_\_\_  
Signed \_\_\_\_\_

- Licensed
- Hot Meals
- Specialized equipment and toys for the finest program for infant-toddler growth and development.
- A clean and cheerful atmosphere

**There's a Kinder-Care® near you... Enroll your child, today!**

For additional information, call  
641-8480 TROY (Toddlers Only)  
357-3390 SOUTHFIELD  
455-1950 WESTLAND  
455-2560 PLYMOUTH

This special FREE WEEK offer is valid for new enrollees only after payment of registration. Coupon Expires March 7, 1983

# Simon comedy plays Homer's True Grist

"Barefoot in the Park," the Neil Simon favorite, is playing through March 27 at the True Grist Ltd. restaurant and dinner theater in Homer.

Performances are Thursday-Sunday evenings, with matinees Wednesdays and Sundays. Student rates are accepted every night but Saturdays. For reservations call 517-548-4151.

The comedy is the story of newlyweds Corie and Paul and their first home — an outrageously expensive, six-floor-walk-up with leaking skylight, lukewarm radiator and looney neighbor. "Barefoot in the Park" has been playing to theater audiences for nearly 20 years.

True Grist's production stars Rockland Mers, who made his debut at the mill theater as Sgt. Trotter in "The Mousetrap," and Mary Lynn Strand, who has appeared at the mill in "The Learned Ladies" and "Something's Afoot."

FEATURED AS the neighbor is Bobb James, who starred in True Grist's last production, "I Do I Do." Opposite him as Corie's slightly daffy mother is Lansing actress Leonor Reizen.

Completing the cast are resident company regulars Tim McKanlic and Charles Burr.

"Barefoot" is directed by Richard Strand, whose set designs were seen on the True Grist stage last season. Strand also has appeared onstage at the mill in "The Learned Ladies" and "Something's Afoot."

Now based in Chicago, he has directed for a number of theaters there. Last summer he was director for Alpena's Thunder Bay Theatre.

Greg Bryant, new technical director at True Grist, is handling sets and



Kate Nelligan sensitively portrays a mother struggling to remain outwardly calm during a search for her missing son in "Without a Trace."



the movies

**Louise Snider**

## Mother's search for missing son intrigues audience

Taut and suspenseful, "Without a Trace" captures the audience at the beginning and holds it to the end. The film never deviates from its central theme, the efforts of a mother to find her missing son.

There is an intensity and single-mindedness about the effort that is totally engrossing. Other issues arise regarding personal relationships, police procedures and the role of the media, but these aren't allowed to distract us or dilute the impact of the film.

It was directed by Stanley R. Jaffe from a script by Beth Gutcheon, who has done an exceptional job. The strength of the film lies in its strong script with believable dialogue delivered by fine actors.

Kate Nelligan (who also was excellent in the spy thriller "The Eye of the Needle") plays Susan Selky, the mother of 6-year-old Alex (Daniel Bryan Corkill). One morning he sets off on his usual two-block walk to school and disappears.

NELLIGAN HAS the difficult task, which she handles with great sensitivity, of portraying a woman struggling to control her emotions and act rationally under circumstances that defy normal behavior.

She is an educated woman on the English faculty of Columbia University. By her upbringing and training, she is disposed to present an appearance that suggests she is calm and collected. She is not the sort of person to externalize her inner feelings. Yet now she is in a situation where she is filled with anguish, anger and fear.

Nelligan, with just the right quiver in her voice, tightness in her smile and edginess in her movements projects all this and more. In public, there are the infrequent outbursts of temper. Alone in her room, we see her give in to her grief.

Her husband (David Duke — Slot in "The Winds of War"), from whom she is separated, is there initially to share the trauma, and her friends and neighbors are there for moral support, especially her divorced friend Margaret (Stockard Channing).

However, as months pass, a distance and uneasiness grow between Susan and the others. They expect her to "face reality" and accept her loss. For Susan, reality means continuing to look and hope.

The person closest to her during this ordeal is Lt. Menetti (Judd Hirsch), the police officer in charge of the case. He directs the search with energetic determination and dedication. As time elapses and the boy is not found, he begins to question his judgment and actions. Eventually, he also begins to feel that reality is resignation.

CRISP EDITING and directing keep us involved with the characters and the action as we ride the same roller coaster of emotions. Bouts of hope and despair alternate as the police check out one lead and suspect after another.

It would be criminal of any reviewer to reveal the ending of this film, but I would like to add a warning which I hope will add to the confusion. To those who have read Gutcheon's novel on which this movie is based, remember that movies take artistic liberties with novels and may or may not lead to the same conclusion.



Nelligan is the mother of a 6-year-old, played by Danny Corkill, who disappears after he sets off for school one morning.

**BET and JESSIES**  
Old Fashioned Deep Fried Fish

**LENTEEN SPECIAL**  
Fish & Chips  
Roll  
Cole Slaw  
Beverage

**\$3.85**

Special Good Every Day (Except Fridays)  
From Feb. 14 until the end of Lent.  
TABLE OR CARRY OUT  
Redford 27206 Grand River 534-5550

**Christo's**  
FAMILY RESTAURANT

**TWO CONEYS \$1.99** per person  
**BUDWEISER DRAFT 50¢**

★ BREAKFAST SPECIAL ★  
2 Eggs, Potatoes, Bacon or Sausage and Toast (5:30 am - 11 am) \$4.99

(Inside or Carry Out)  
Two Locations To Serve You Better  
8 Mile, 3 blocks E. of Inkster, 533-0916  
Mon-Thurs. 5:30 a.m. - Midnight, Fri. & Sat. 5:30 a.m. - 3 a.m.  
Sun. 7 a.m. - 11 p.m.  
Corner Grand River & Lehigh, Old Redford  
Mon-Sat. 8 a.m. - 9 p.m. Sun. 8 a.m. - 3 p.m.

**O'Sheehan's**  
TAVERN  
AN IRISH EATERY

**NOW OPEN**  
Featuring

- Magnificent Munchies
- Our Famous "Sheehan Burgers"
- Plus Other Sandwich Greats
- Super Soups
- Salad Specials
- Bar-B-Que Ribs & Chicken
- Enticing Entrees

**COCKTAILS**  
**HAPPY HOUR**  
"2 for 1 Cocktails" on our Bar Level  
Mon.-Fri. 2 p.m. - 7 p.m.  
Mon.-Thurs. 10 p.m. - Closing  
Fri. & Sat. 11 p.m. - Closing  
Sat. 12 Noon - 7 p.m.

**ERIN GO BREW!**

Join your friends at O'Sheehan's  
A fun place to eat and drink

**O'Sheehan's**  
TAVERN  
AN IRISH EATERY

Muirwood Square Shopping Center  
35450 Grand River at Drake Road  
Farmington Hills - Call 474-8484

Also  
Highland Lakes Shopping Center  
43333 Seven Mile Rd.  
Next to Little Caesars  
Northville • Call 348-2440

**CELEBRATE VALENTINE'S DAY ALL THROUGH FEBRUARY AT THE PLYMOUTH HILTON INN**  
at Jolly Miller Restaurant

**Loving Cup Dinner \$9.50** Per Person  
excluding tax & gratuity

Juicy Jumbo Shrimp, Lightly Tempura Battered, Ideally wed with a Choice Center Cut Filet Mignon; Our Chef's Choice of Select Vegetable, Steaming Hot Baked Potato and a full round from our Wondrous Salad Table.

Available every Sunday thru Thursday after 5:30  
Reservations Suggested  
**459-4500**  
Northville Rd. at 5 Mile Plymouth

**Silverman's**  
With This Ad Get An Additional  
**50¢ off**  
On Any Of Our All You Can Eat Specials

(Good at all locations. Limit two people per coupon.)

**All You Can Eat Daily Specials!**

**MONDAY**  
VEAL PARMIGIANA DINNER 3.50  
Choice of bowl of soup, salad or slaw, spaghetti or potato, includes vegetable and bread basket  
BATTER DIPT FISH & CHIPS 3.50  
Choice of bowl of soup, salad or slaw, includes bread basket

**TUESDAY**  
FRIED CLAMS & CHIPS 3.75  
Choice of bowl of soup, salad or slaw, includes bread basket  
LIVER & ONIONS 3.50  
Choice of bowl of soup, salad or slaw, includes potato, vegetable and bread basket

**WEDNESDAY**  
SPAGHETTI 3.50  
Choice of bowl of soup, salad or slaw, includes bread basket  
MONEY DIPT FRIED CHICKEN 3.75  
Choice of bowl of soup, salad or slaw, includes potato, vegetable and bread basket

**THURSDAY**  
LIVER & ONIONS 3.50  
Choice of bowl of soup, salad or slaw, includes potato, vegetable and bread basket  
SALISBURY STEAK DINNER 3.50  
Choice of bowl of soup, salad or slaw, includes potato, vegetable and bread basket

**FRIDAY**  
BATTER DIPT FISH & CHIPS 3.50  
Choice of cup of clam chowder, salad or slaw, includes bread basket  
FROG LEGS DINNER 4.95  
Choice of cup of clam chowder, salad or slaw, includes bread basket

**SATURDAY & SUNDAY**  
MONEY DIPT FRIED CHICKEN 3.75  
Choice of bowl of soup, salad or slaw, includes potato, vegetable and bread basket  
SALISBURY STEAK DINNER 3.50  
Choice of bowl of soup, salad or slaw, includes potato, vegetable and bread basket

**Silverman's**  
4 Locations To Serve You

**PLYMOUTH & LEVAN - LIVONIA**  
Mon.-Thurs. 8 am - 10 pm; Sun. 7 am - 8 pm  
Open 24 hours Fri. & Sat. **464-8930**

**34410 FORD RD. - WESTLAND**  
Mon.-Thurs. 7 am - 11 pm; Sun 7 am - 8 pm  
Open 24 hours Fri. & Sat. **728-1303**

**TOWER 14 BUILDING - SOUTHFIELD**  
(corner of NorthWestern Hwy. & J.L. Hudson Drive)  
Mon.-Wed. 7 am - 8 pm  
Sat 10 am - 3 pm  
Easy Parking - Guard Always on Duty **552-8360**

**10 MILE and MEADOWBROOK - NOVI**  
(A & P Center) Mon-Thurs and Sat 7 am - 9 pm  
Fri 7 am - 10 pm Sun 7 am - 8 pm **349-2885**

**Farwell & Friends**  
8051 MIDDLEBELT  
Ber-Joy Rd. and Ann Arbor Trail  
Call **421-6990**

**Valentine's Day Special**  
Lobster Mignon  
All La Brea Entrees  
1/2 price

**WESTWORLD**  
Merriman Just North of Warren

**WESTWORLD SUNDAY BRUNCH**  
Starting Sunday, February 13, 1983  
Westworld will be serving its traditional fabulous Brunch

**\$5.95**  
at 10:00 AM to 2:30 PM  
Children under 12 yrs. \$4.95

Banquet Facilities and Meetings Rooms  
• Breakfast • Lunch • Dinner  
for additional information  
Call 422-3440

Try our delicious sandwiches and pizza at our grill.  
Live Band Fri. & Sat.

ANNOUNCING THE RETURN OF THE  
**MIDDLE-EASTERN REVUE!**

3 SHOWS NITELY—at 9-11 and 1  
Full Revue—3 Musicians—3 Gorgeous Belly Dancers  
Plus KING-SIZED COCKTAILS AT MODERATE PRICES!

**FOOD AT ITS FINEST**  
and CONTINUOUS ENTERTAINMENT  
No Cover Charge!

**THIS MONTH'S SUPER DINNERS**  
LOBSTER TAILS (one pair)  
SEAFOOD PLATTER (lobster tail, fried shrimp, frog legs & scallops)  
SURF 'N TURF (lobster tail & small filet mignon steak)  
ALASKAN KING CRAB LEGS  
INCLUDES: Salad, Potatoes, Cracker, Bread, & Butter, Cracker Basket, and Baked Potato **\$12.50**

LUNCHES from \$3.95  
OTHER DINNERS from \$7.00

LINGERIE FASHION SHOW every Thursday during lunch!  
2 FOR 1 COCKTAILS 11 am-7 pm MONDAY thru FRIDAY

**MITCH HOUSEY'S**  
28500 SCHOOLCRAFT • LIVONIA  
in the Compton Village Motor Inn opp. Detroit Race Course  
RESERVATIONS 425-5520

**MERRICK'S RESTAURANT**

**2 for 1**  
We invite you to enjoy one entree when a second entree of equal or greater value is purchased. The lower priced entree will be at no charge.

**OPEN MONDAY**  
This Week Only!  
**Special Treat for The Ladies on Valentines' Day**  
• Valet Parking

COUPON VALID TUES.-THURS. EVENINGS ONLY 5:30-9:30 Exp. 2/17/83

Located at American Center in Southfield for easy to follow directions and Reservations CALL US AT 353-8144

• Not valid for parties over 10 or in conjunction with other coupons or offers.  
• If 3 or more dine, discount applies to least expensive meal.  
• Salad Bar Only is considered an Entree.  
• Present this Coupon  
• One coupon per couple  
• One check per Table  
• This coupon supersedes all other newspaper offers or coupons prior to 4/1/81.

what's at the movies

**BEST FRIENDS (PG).** When marriage comes in the door, friendship goes out the window in this romantic comedy with Burt Reynolds and Goldie Hawn as a couple of screenwriters who work well together until they get married.

**THE DARK CRYSTAL (PG).** An adventure-fantasy by the creators of the Muppets features strange, elf-like creatures caught up in a struggle between the forces of good and evil in a setting that resembles J.R.R. Tolkien's Middle Earth.

**EATING RAOUL (R).** Deadpan dialogue and tacky surroundings set the tone for this bizarre comedy about a stuffy couple who come up with an outrageous plan for bankrolling a restaurant.

**THE ENTITY (R).** Barbara Hershey stars as a woman who experiences the terror of an unknown presence intent on possessing her body and soul.

**48 HOURS (R).** Action drama with comic flair features Nick Nolte and Eddie Murphy as a white cop and a black con who are forced to work together to track down two killers.

**FRANCES (R).** Powerful drama with Jessica Lange as Frances Farmer, the film actress whose independence and radical views led to a tragic downfall.

**GANDHI (PG).** Epic film about Mahatma Gandhi, political and spiritual leader who led movement for Indian independence from Britain. Magnificent performance by Ben Kingsley as Gandhi.

**THE MAN FROM SNOWY RIVER (PG).** Handsome adventure film from Australia presents mountain boy's passage into manhood. Kirk Douglas plays double role as two feuding brothers. Newcomer Tom Burlinson has title role.

**SOPHIE'S CHOICE (R).** Beautifully acted and photographed film based on William Styron's novel of a Polish immigrant (Meryl Streep), her volatile lover (Kevin Kline) and a young Southern writer (Peter MacNicol) whom they befriend.

**THE STING II (PG).** Jackie Gleason and Mac Davis are a couple of con men involved in the biggest scam of their careers. Movie also feature Oliver Reed and Karl Malden.

Charbono offers red wine alternate

The wine drinker who is seeking an attractive red alternative to cabernet sauvignon, zinfandel, pinot noir, petite sirah and others has that choice. Consider charbono, a muscular, beefy, usually tannic wine of pleasant dimension.

In spite of the spelling, the origins of the grape appear to be almost certainly French, although it is not produced there as a varietal today. It has been known there under the name charbonneau, but is now a modest success in California under its more Italianate name.

It goes back to well into the last century when it was a sometimes success in California in pre-phloxyra days. There is evidence of an 1882 issue from Inglenook, making it the ancestor of those now being offered. Because of its characteristics, it is often confused with barbera (this even happened at Inglenook for a time, according to old California wine lore), both wines being very earthy and long-lived when vinified for the long life they deserve.

However, only charbono boasts its own society that on occasion gathers in California to taste the comparative efforts of the six winemakers who presently bottle the wine. (The Wine Spectator occasionally reports the results of these unusual evenings.)

FOR A VARIETY of reasons Inglenook is the most noteworthy of the present six producers. The 1977 vintage has just been issued and earned honors in several judgments, a most esteemed issue. Still available on wine store shelves will be earlier vintages,

which should be at affordable prices.

Inglenook has missed a few vintages in the last decade. I have drunk all the vintages I could and find them all full, pleasant and carrying the potential for long bottle life.

Perhaps more than any other winemaker, Inglenook has done yeoman service to keep this grape alive to our attention. (There is a 1978 vintage in the wings.)

But there now are others. Parducci Winery in Mendocino has a decade or more experience behind it issuing this wine. Most of the bottles tasted suggest that, with age, Parducci's charbonos tend to be the softest and gentlest around. Try the 1975 vintage currently available.

Franciscan's new release, a 1978, is its first available to us in Michigan. Made from 100 percent charbono grapes (it is not known as a good blender), it is a big and chewy issue. Very nice.

NOT AVAILABLE in Michigan is Ernie Fortino's charbono from the Hecker Pass area of Santa Clara County. He tends to vinify the wine to be more in line with his Italian background than any other. And it is a grape that will take that kind of treatment.

Papagni also makes the wine but I have not been able to find any.

Finally, and most important, and the reason behind this article, is the release of Souverin Cellars. This 1978 issue is currently available locally and, at a very fair price (about \$5.50), is the



wine  
Richard Watson

best charbono of the grape by far. It is not hindered by being the unidimensional beast that it can be at its worst. Rather, the sovereign is complex, spicy and rich with lovely aromas. This is a real sleeper of a wine. Try a blind tasting of this with some of

your friends when you really want to amaze them.

Charbono is great as an accompaniment to sharp cheeses, spicy beef dishes and, of course, pastas. It would also stand up well to a hamburger loaded with onions and bleu cheese.

Ernest Jones will lead WSU Symphonic Band

Ernest A. Jones of Bloomfield Hills will be guest conductor with the WSU Symphonic Band, in concert Wednesday at Orchestra Hall in Detroit.

Jones, a retired advertising executive, will lead the band for "Victory at Sea." He was invited to conduct the band because of his interest in, and support of, the arts, especially Detroit-area orchestras and bands.

Conducting the 80-member band for this special concert will be Harold Arnold of Harper Woods. The concert program will include "The Navy Hymn," "Solo de Concours" with Robert Maniscalco soloist, and "Flourishes."

The Wayne State University Alumni Association will salute band members with an afterglow following the band's concert.

The salute to the band is in recognition of the band's two-week concert tour in China last summer at the invitation of the All-China Youth Federation. The reception will have a Chinese theme. In addition, there will be an exhibit of paintings and photographs of the trip done by Joseph Maniscalco of Detroit, one of the band members.

Tickets for loge seating and the afterglow are \$7.50. General seating tickets are \$4. For further information phone 577-2161.

DINING AND ENTERTAINMENT GUIDE  
**ON THE TOWN**

**Archie's**  
Family Restaurant  
GOOD FOOD  
OUR SPECIALTY IS HOME STYLE COOKING  
Haddock Fish & Chips  
Includes Soup, Salad or Cole Slaw \$2.99  
DAILY SPECIALS  
and  
BUSINESSMEN'S LUNCHEONS  
Specializing in American, Italian & Greek Food  
Complete Carryout and Catering Service Available  
30471 PLYMOUTH ROAD  
LIVONIA • 525-2820  
10% OFF  
Senior  
Citizens

"JUST LIKE HOMEMADE"  
**WELDON'S**  
PASTRIES  
19161 Merriman  
LIVONIA  
471-1680  
Carry-out, hot or frozen  
Mon.-Sat. 10-7 pm  
7 MILE  
Upper Peninsula  
Style Pasties with  
that Finnish accent  
Rutabaga & Carrot  
in every one!  
NEW!  
TRY OUR  
GREEN PEPPER  
PASTIES

Does Your Radio Talk Too Much?

Listen for more music  
in the morning with  
Nick Arama

on

FM 104/WOMIC

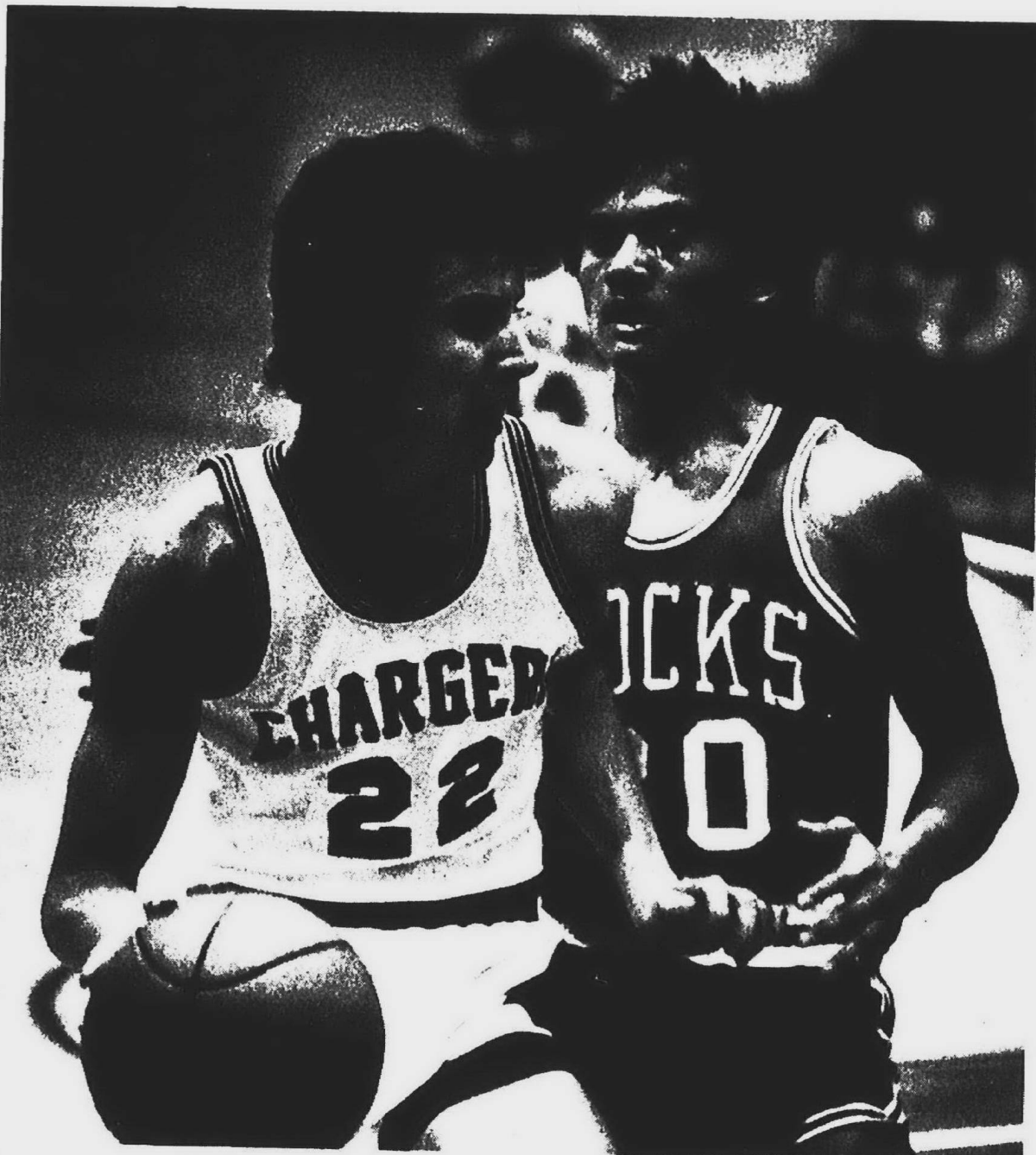

Glenn Medalle (right) illustrates the swarming defense Salem employed Friday as he moves in on Churchill's Craig Hunter. The Rock defense — and Medalle's 16 points — were key factors in the win.

GARY CASKEY/staff photographer

## Nothing fancy

### Poised Rocks romp over Churchill

By C.J. Risak  
staff writer

With the steadiness of an acrobat on a high wire, Plymouth Salem's basketball team methodically disposed of Livonia Churchill Friday night, 48-36, at Churchill.

There was no high drama, no spectacular one-man show, no critical play that turned the tide. Salem just took command early, withstood Churchill's single short rally and won handily.

While not a spectacular spectator's game, it did have significance in the standings. The victory kept Salem even with Livonia Stevenson for the No. 1 berth in the Western Lakes Activities Association (WLAA) playoffs. Churchill has clinched the top position in the WLAA's Western Division with a 9-3 mark. Salem is 10-1 in the Lakes Division.

SALEM SCORED the game's first six points and led by eight, 16-8, midway through the second period. Churchill cut the

margin to four at the intermission (22-18) and tied it early in the second half on consecutive baskets by John Merner.

Glenn Medalle, who turned in another fine offensive performance for Salem by notching 16 points, and Merner traded baskets to leave the score tied at 24-all before the Rocks assumed control. Combining an on-and-off pressure man-to-man defense with a deadeye outside shooting offense, the Rocks ran off 12 straight points to put the game away.

"You have to credit the Salem defense," said Churchill coach Don Albertson. "When it was 22-22, we took three-to-five bad shots.

"They pushed our guys a step too far, just outside their range, and we were missing."

SALEM COACH Fred Thomann agreed with Albertson's analysis. "We wanted to take Merner away inside and No. 22 (Craig Hunter) away outside," Thomann said. "We didn't want to give (Hunter) any set-up

shots.

"Sometimes we were playing them harder and forcing them out further, then sometimes, when we had a bigger cushion, we played off. But then, those outside shots had to be game-winners."

Which meant that the Chargers were faced with making those outside bombs if they were to overtake Salem. That proved to be too great a task.

The 12-point Rock rally, which included the final 10 points of the third quarter (giving Salem a 34-24 edge) and the first bucket of the fourth, was sparked by Matt Broderick's six points and five Churchill turnovers. Broderick finished with 10 points in the game.

John Cohen, who came off the bench to score six second-quarter points, netted 11 for the game.

Merner had 17 for the contest, including seven from the free throw line in the final quarter, to pace Churchill. Dave Riley and Hunter were next with six apiece.

all in the second half. Phil Graczyk contributed nine.

Canton's overall record is 7-8. Bentley is 4-7 in the WLAA's Lakes Division and 6-9 overall.

HURON VALLEY LUTH. 48  
PLY. CHRISTIAN 37

## basketball

all season," said Van Wagoner. "It's a boost for the whole team, because Bentley is a real good team. When it's winning time, our kids really believe in themselves."

THE VICTORY also kept Canton in the chase for second place in the Western Lakes Activities Association (WLAA) Western Division. The Chiefs are 5-6, a game behind Northville (6-5) with two to play. Canton hosts 3-8 Farmington Harrison Tuesday and travels to winless Walled Lake Western Friday.

Northville, meanwhile, must host Western Division leader Livonia Churchill Tuesday and visit Harrison Friday.

Thomas was not alone in the spotlight for Canton Friday. Sophomore forward Jim Schlicker, who stands 6-foot, limited 6-5 Bentley forward Jim Thorderson to eight points. Schlicker also netted eight points, nabbed 15 rebounds and dished out three assists.

Ron Rienas added 11 points for Canton and Mike Scarpello pumped in 10. Dan Rayes topped Bentley with 21 points,

Inkster Huron Valley Lutheran got the lead early and clung to it the rest of the way to spoil Plymouth Christian's homecoming Friday.

The win dropped the Eagles to 3-8 in the Michigan Independent Athletic Conference (MIAC) and 3-12 overall. Huron Valley is 2-9 in the MIAC and 3-12 overall.

The game was close most of the way, with Plymouth Christian still within six with 1:50 to go. But the Eagles ran out of steam and could never catch Huron Valley.

Brian Spicer, a senior, was Christian's offense, bagging 29 of the team's 37 points. John Briggs totalled 17 for Huron Valley with brother Rich adding 15.

Last Tuesday, Plymouth Christian fell to Warren Baptist Academy, 75-41. Warren Baptist was up by 13 at the half and kept pulling away.

Spicer netted 18 for Christian. Jim Stephens added seven. Jason White, a 6-1 forward, poured in 42 points for Warren Baptist.

Plymouth Christian hosts Clawson Zion Christian in its final home game Tuesday.

## Salem grad helps push Chippewas to the top

By C.J. Risak  
staff writer

IT DIDN'T SEEM to be the best time to talk to Patty Weidman about basketball.

The former Plymouth Salem star had missed three Central Michigan University games with a sprained ankle. She returned two weeks ago, but then things went sour for the Chippewas — after winning 10 straight and leading the Mid-American Conference (MAC), they lost three straight.

CMU's third consecutive setback was at home last Wednesday to Northern Illinois, by a 59-54 margin. The loss dropped the Chips into a second-place tie with Toledo in the MAC after eight conference wins in a row. Miami of Ohio remained atop the MAC.

Against Northern, Weidman had her poorest performance: zero-for-four from the field, no free throws, no points. She did nab six rebounds.

"NO, IT WASN'T too good," said Weidman of her performance. But the CMU junior wasn't unhappy, she wasn't distressed. If anything, she was confident, both in her team and herself.

"We're by no means out of it," she said. "We believed we'd be here. It took us a while, but we knew the talent was here all along."

CMU coach Laura Golden may not have been so certain. "I think they've gone beyond what they even anticipated," Golden said. "They've proved a lot since the beginning of the season."

"One of our goals was to go over .500. We've done that. Next, we wanted to make the MAC playoffs (the top four teams qualify). I think we should be able to do that, too."

Part of the reason for the resurgence, from a team that was 11-18 a year ago to MAC frontrunners this season, is Weidman. Golden, in her second season as the Chips' head coach, decided that Weidman was going to make a contribution this year before the season began.

"THE FIRST TWO years Patty was here, she had no pressure to play better," Golden explained. "There wasn't any pressure on her to break into a starting role. If she played well, fine. If she didn't, it didn't matter."

"Now, she's been told that she has all the tools and if she proves herself, she'll play. This has by far been her best season."

If Golden sounds critical of Weidman's play in her first two years, it's not nearly as bad as Weidman herself makes it sound. "Last year I wasn't aggressive at all," Weidman confessed.

"In practice, they said I was like a little puppy in there. I was afraid to go inside, to drive to the hoop. Once in awhile I'd have a good game, but I wasn't consistent."

Being afraid to go inside is bad for any player, but for a 6-foot center it's ruinous. So Golden decided to change all that.

"COACH GAVE ME an ultimatum," recalled Weidman of a conversation the two had before the season began. "My role on the team was to be a scorer. Coach said, 'If you don't do it, we'll find someone else.'"

## people in sports



Patty Weidman  
coming on strong

"She told me, 'You've got to score.' That was the first time anyone ever said that to me."

With her role defined, Weidman went into this season with a different attitude. "I'm a lot more aggressive," she said, even though she isn't a starter.

Weidman has started for CMU, but Golden found that the junior center responded better coming off the bench.

"We've tried it, and she doesn't play as well starting as she does coming off the bench," Golden said. Indeed, Weidman, who is averaging 8.5 points and 5.8 rebounds per game, has turned in her best performances as a substitute.

At Kent State earlier this year, she pumped in 17 points and hauled down 11 rebounds in a 72-53 CMU victory.

WEIDMAN DOESN'T mind filling the sixth man role at all. "I almost like coming off the bench better, because I can see what the other team is doing and adjust to it. I get as many minutes as I would if I started, anyway."

Latanga Cox, a freshman, starts at center for CMU. Next year, Weidman thinks she may get a shot at forward. But that's next year. For now,

Please turn to Page 2

## Thomas ignites Canton

Plymouth Canton discovered a new way to win Friday night.

Making free throws.

In the past, Canton treated the free throw line like an unwanted task instead of a helpful aid. In more than one game, the Chiefs let their poor foul shooting dig their graves, handing the opposing team the shovel to bury them with.

But at home against Livonia Bentley Friday, Canton canned 13 straight from the charity stripe and bounced the Bulldogs, 61-56.

While free throw shooting proved instrumental in the Canton win (the Chiefs made 17 of 21 for the game), what made it possible was the explosive offensive performance by junior guard Gary Thomas.

"HE WAS ON FIRE the whole game," said Canton coach Dave Van Wagoner. Statistics bear that out, as Thomas connected on 10 of 12 floor shots and five straight free throws to lead all scorers with 25 points.

Canton took the lead in the first quarter and never relinquished it. The Chiefs were up, 12-6, going into the second period and still had that six-point cushion at the half.

Bentley got to within five after three quarters and closed to within a pair, 52-50, late in the fourth. But the Bulldogs never overtook Canton, losing to the Chiefs for the second time this season.

"This is probably the best we've played

# Bayarian Village

## STOREWIDE SKI SALE

**ENTIRE\* 1981-83 STOCK**

**ALL 1981-83 INVENTORY REDUCED**

**SAVE 30% TO 50% SKIS**  
EVERY FAMOUS BRAND SKI IN STOCK  
.ROSSIGNOL .KNEISSL .OLIN .ELAN .DYNASTAR .K-2 .KASTLE  
.HEAD .ATOMIC .FISCHER .KARHU .TRAK .AUTHIER

**SAVE 30% TO 50% CLOTHING**  
ALL FAMOUS BRAND CLOTHING IN STOCK  
.WHITE STAG .ROFFE .DEMETRE .SLALOM .CEVAS .SERAC .SPYDER  
.ALPINE DESIGN .MOUNTAIN GOAT .FUSALP .POWDERHORN .HEAD  
.FIRST DOWN .OBERMEYER .SPORTAROUND .TOPHER .MEISTER .GH

**SAVE 20% TO 50% BOOTS**  
EVERY FAMOUS BRAND BOOT IN STOCK  
.NORDICA .LANGE .HEIERLING .DOLOMITE .CABER  
.SALOMON .MAGNUM .NORTALIA

**SAVE 20% TO 50% STOREWIDE**  
1981-83 INVENTORY REDUCED SALE ENDS FEB. 26 WHILE QUANTITIES LAST  
\*SOME NEW 1982-83 EQUIPMENT A FEW UNCHANGED MODELS-STYLES INCLUDING CB FOR NEXT SEASON NOT ON SALE

BLOOMFIELD HILLS 338-0803 ANN ARBOR 973-9340 FLINT 732-5860 FARMINGTON HILLS 553-8588  
2410 BROADWAY at Royal Lakes Rd 220 WASHINGTON west of U.S. 24 4201 MILLER ROAD from Cassville Valley 5747 ORCHARD LAKE RD at 13 Mile  
LIVONIA/REDFORD 843-8200 EAST DETROIT 778-7090 SUGAR LOAF 228-8700 VEA BAYLOR CARD DINERS  
14211 TELEGRAPH at the Juddville Pkwy 5201 KELLY between 16 and 9 Mile SKI AREA near Tropicana City AIR EXPRESS WELCOME  
BIRMINGHAM 646-8940 MT. CLEMENS 483-3620 ALPINE VALLEY 887-1970 OPEN EVENINGS TIL 9 p.m.  
161 TOWNSEND corner of Plaza 1116 GRATYER half mile north of 16 Mile SKI AREA on 22 in BILFORD SATURDAY 10-9:30 p.m.







<p><b>358 Mortgages &amp; Land Contracts</b></p> <p><b>A BARGAIN!</b> Cash for your existing land contract. Call first or last. Perry Realty 478-7640</p> <p><b>BUYING LAND CONTRACTS</b> Since 1924. Lanphar's Inc. 255-4000</p> <p><b>FOR FIRST MORTGAGES - 3 Quality Leased Industrial Buildings</b> Competitive Rate - 7.5% of Current Appraisal of \$210,000. Each One or all - Individuals or Investor Groups. 1045 Schuyler, Millford, MI. 48063. eve. weekend. 688-3491</p>	<p><b>360 Business Opportunities</b></p> <p><b>VIDEO GAMES - MC Video</b> looking for restaurant arcade or arcade for placement of 15-40 games. Please contact Al between 5-5 pm. Mon. thru Fri 477-4333</p> <p><b>362 Real Estate Wanted</b></p> <p><b>ABSOLUTELY TOP CASH FOR PROPERTY</b> Regardless of Condition Even if Behind in Payments All Suburban Areas No Waiting - No Delays ASK FOR JACK K. 255-0037</p> <p><b>RITE - - - - - WAY</b></p> <p><b>CASH TODAY OR GUARANTEED SALE</b> Also If in Foreclosure Or Need Of Repair</p> <p><b>Castelli</b> 525-7900</p> <p>WELL established pre-school wanting to re-locate in the Huntington Woods, Berkeley, Oak Park, Southfield areas. Reply to Box 760, Observer &amp; Eccentric Newspapers, 36251 Schoolcraft Rd., Livonia, Michigan 48150</p>	<p><b>400 Apartments For Rent</b></p> <p><b>A Beautiful Wooded Setting At Willow Tree IN SOUTHFIELD</b> Contemporary buildings with elegant atrium entrances complete with ELEVATOR service &amp; TV security. 1 &amp; 2 bedroom apts. featuring front-free refrigerators, dishwashers, self-cleaning ovens, private balconies &amp; patios. Insulated windows, spacious linen &amp; storage closets, pool &amp; club room. Carpets are available. Priced from \$410. Ask about our "split" 2 bedroom apts. Conveniently located at 22246 Civic Center Dr. 1 block W of Laber in Southfield or call 354-2199</p> <p>Abundant Apartment Opportunities APARTMENT INDEX Over 100 apartments - 50 communities Save Time &amp; Gas Relocation Specialists 552-8182</p> <p><b>AT WESTERN HILLS APTS FREE FURNITURE</b> For New Tenants From \$245 Heat included. Luxurious 1 &amp; 2 bedroom. Carpets, drapes, central air, pool, clubhouse, cable TV. 37000 CHERRY HILL Between Wayne-Newburgh Open Daily 12-5PM 729-6520</p> <p><b>BIRMINGHAM</b> Newly Decorated 1 Bedroom Carpeted - Heat Included - \$355 646-6774</p> <p><b>BIRMINGHAM PROPER</b> Large 2 bedroom apartment, carpeting, central air, 1 year lease. Adults. No pets! \$395 per month. Call for appointment 643-0750</p>	<p><b>400 Apartments For Rent</b></p> <p><b>AXTELL ROAD APTS. HEAT INCLUDED</b> One and 2 Bedroom Apartments from \$370. Balconies, Carpeting, Carpets, Air Conditioning, Swimming Pool, Clubhouse. No Pets.</p> <p>Close to Shopping, 1 Block North of Maple, 1 Block E. of Coolidge, near Somerset Mall</p> <p><b>FOR APPOINTMENT</b> Contact Manager Bonnie Miller TROY 643-9109</p> <p><b>Bedford Square Apts. CANTON</b> NOW TAKING APPLICATIONS FOR Spacious 1 and 2 bedroom Apts. Small, quiet, safe complex Ford Rd. Near I-275 STARTING AT \$335. 981-0033</p> <p><b>BIRMINGHAM AREA</b> 2 bedroom Apartment available. Also 1 bedroom apartment available. Call 644-8101</p> <p><b>BIRMINGHAM AREA</b> 2 &amp; 3 bedroom luxury Apts. Best Buy in the entire Birmingham area \$695 - \$750 546-7500</p>	<p><b>400 Apartments For Rent</b></p> <p><b>BLOOMFIELD COUNTRY MANOR</b> Large apartments for rent on Woodward, N. of Hickory Grove Road. 2 bedrooms, 2 baths, carport and heat included at \$500. 335-1230 296-7602</p> <p><b>BONNIE BROOK APARTMENTS</b> 1 BEDROOM \$285 2 BEDROOM \$340 INCLUDES HEAT. Carpeting, Air Conditioning, Swimming Pool</p> <p>19800 Telegraph, next to Bonnie Brook Golf Club</p> <p>Office Hours 10AM-6PM WEEKDAYS 10AM-4PM SAT., 11AM-3PM SUN 538-2530</p> <p><b>BONNIE VIEW MANOR APTS</b> 4 Mile-Telegraph, 1 bedroom \$290, 2 bedroom \$325, includes heat, air conditioning, carpet and pool. HBO available. Adult complex. No pets. Mon thru Fri. 9AM-5PM, Sat. 9AM-12 Noon. 538-5339</p>	<p><b>400 Apartments For Rent</b></p> <p><b>DEARBORN AREA - 5 rooms, carpeted \$250 /mo. 527-0878</b></p> <p><b>RED WING TICKET WINNER</b></p> <p>Michael J. Anchor 2360 Berwick Canton</p> <p>Please call the promotion department of the Observer &amp; Eccentric between 9 A.M. and 5 P.M., Tuesday, February 15, 1983, to claim your two FREE RED WING TICKETS. 591-2300, ext. 244</p> <p><b>CONGRATULATIONS</b></p>	<p><b>400 Apartments For Rent</b></p> <p><b>CHURCHILL SQUARE - Troy's finest 1 bedroom apartments include:</b> Dishwasher, carpet, full size washer &amp; dryer in each apartment, central air, patio, carport, pool, other features. No pets. \$325. Kirta E. of Crooks 362-1035</p> <p><b>DEARBORN HEIGHTS</b> Spacious one and two bedroom apartments. Appliances include dishwasher, disposal, etc. Great location, near Fairlane Town Center. Starting at \$335 includes heat. 1 to 6 pm. Mon thru Fri 274-5462</p> <p><b>Diplomat &amp; Embassy Apartments SOUTHFIELD</b> Spacious 1 and 2 bedroom apartments from \$340. Penthouse apartments \$595. All appliances, carpeting, and indoor pool. Close to shopping and X-ways. Open 8 1/2 weekdays, Sat. 12-4 559-2680</p> <p><b>Farmington Hills FEBRUARY SPECIAL STONEBRIDGE &amp; TIMBERIDGE APARTMENTS</b> Free Microwave Oven to new 1 bedroom tenants. Deluxe units including carpeting, drapes, dishwasher, patios, carports, storage area within apartment. Centrally located E. of Orchard Lake Rd. on Polson Rd. (extension of 9 Mile Rd.), corner of Tuck Road MANAGER 30379 Timberidge Circle, Apt. 101 Call anytime 478-1487</p> <p><b>FARMINGTON HILLS - attractive 2 bedroom apartment. Air, appliances, carpeting, gas &amp; water included. \$355 month with carport available. 471-4190</b></p> <p><b>FARMINGTON HILLS</b> Sub-lease beautiful 2 bedroom Over 1200 sq. ft. in Mulwood Apartments. Call Bill after 5:30 or anytime weekends. 471-7284</p> <p><b>DOWNTOWN BIRMINGHAM</b> Studio Apt. available. \$380 to \$390 per Mo. 1 Yr. lease. Please call 642-7400</p>	<p><b>400 Apartments For Rent</b></p> <p><b>CLARKSTON AREA</b> 1 &amp; 2 bedroom apartments and townhouses. Some with basements. Washer &amp; dryer hook-up. Appliances. Air conditioned. Clubhouse. A beautifully landscaped country setting.</p> <p><b>BAVARIA ON THE WATER</b> 1/4 Mile N. of I-75 on Dixie Hwy. Office hours: 1-5PM, Mon-Sat, Sun. &amp; Eve. by appointment only. 625-4407</p> <p><b>CROOKS &amp; BIG BEAVER MODERN 1 BEDROOM</b> Air conditioned, carpeted, dishwasher, large storage area, quiet building. \$325 month including heat and hot water, plus security. Call for appointment 9AM-6PM 362-4132 362-1927</p>	<p><b>400 Apartments For Rent</b></p> <p><b>FIREPLACES-OAK FLOORS</b> Royal Oak/Troy 0.1 mi. 1 plus loft. &amp; 2 bedrooms. Moderate rents include heat. Peter's Ask AMBER COLONIES 549-4045</p> <p><b>GARDEN CITY AREA</b> Spacious one bedroom apartment, \$285 monthly. Carpet, decorated &amp; central air. Heat included. Garden City Terrace 425-3814</p> <p><b>GARDEN CITY</b> Maplewood Apartments. Spacious one bedroom with appliances. Heat and water included. 10% senior discount. 522-1742</p> <p><b>GARDEN CITY</b> 1 bedroom, carpeting, appliances, air conditioning, drapes, heat &amp; water. \$280 plus security. 274-4134</p> <p><b>GARDEN CITY</b> 1 bedroom, full carpet, no pets, kitchen appliances, central air, water paid by landlord. \$245 month. 421/2181 455-3039</p>
<p><b>RED WING TICKET WINNER</b></p> <p>Ed Dombrowski 34111 Coventry Livonia</p> <p>Please call the promotion department of the Observer &amp; Eccentric between 9 A.M. and 5 P.M., Tuesday, February 15, 1983, to claim your two FREE RED WING TICKETS. 591-2300, ext. 244</p> <p><b>CONGRATULATIONS</b></p> <p>ATTENTION! 100 goal minded people needed for computerized multi level marketing business 565-2370</p> <p>ESTABLISHED lawn maintenance route Southfield area, 66 clients, with or without equipment. Jim. 343-0989</p> <p><b>JEWELRY STORE</b> Excellent location, Downtown Birmingham, with or without inventory, reasonable 645-1000 or 256-6822</p> <p><b>PUBLIC AUCTION</b> - Rally, Midwest Warehouse Clean Sweep Sale. Sat Feb 19, 11 am Video games, Pinball machines, Cocktail tables, games, &amp; juke boxes. See Ad under Auction 6760</p>	<p><b>400 Apartments For Rent</b></p> <p>Abandon Your Hust TENANTS &amp; LANDLORDS "Rent By Referral" Guaranteed Service 642-1620</p> <p><b>Share Listings</b> 642-1620</p> <p><b>BIRMINGHAM</b> downtown. Spacious, charming, older 3 bedroom or 2 &amp; den. Large up-dated kitchen with all appliances. Newly decorated. Includes heat &amp; water. \$560. Ask for Bill 549-2960</p> <p><b>BIRMINGHAM</b> spacious 1 bedroom apartment. Amtrak to downtown, cable tv. \$325 month. Call between 2-9pm 649-3748</p> <p><b>BIRMINGHAM</b> 2 bedroom, 2 bath, very large, near train and shopping. \$435 per month including heat and hot water. Call 731-7797</p>	<p><b>Century 21 PIETY HILL, INC.</b> 642-8100</p> <p><b>BROOKVILLE VILLAGE APTS</b> Palmer Rd.-W. of Hannan Plymouth School District 1 &amp; 2 Bedroom apartments &amp; 2 Bedroom, 1 1/2 bath townhouses. Each unit completely air conditioned, carpeted, all appliances. WESTINGHOUSE WASHER, DRYER in each individual unit. Large walk-in closets. Lower units and townhouse with private patios &amp; doorways. Ample parking. Village park with play area. No Pets</p> <p>From \$245 to \$295 1 1/2 months security deposit RESIDENT MGR. 729-0900 10 to 6 Weekdays, Sat. by Appt 1715 Orchard Dr. Canton Twp</p>	<p><b>BIRMINGHAM</b> Colonial Court Terrace Large 2 and 3 bedroom apartments and townhouses. Walking distance to downtown area. From \$475. Agent. Call 646-1188</p> <p><b>BIRMINGHAM</b> -Downtown- 555 South Woodward LUXURY apartments in high rise building for immediate occupancy. Within walking distance to shopping, restaurants, and theatre. Heat included. Model open Sat &amp; Sun 1-4pm 645-1191</p> <p><b>BIRMINGHAM ETON SQUARE</b> One bedroom apartment available, \$385 per month including heat and water. Call for appointment. 644-1300</p> <p><b>BIRMINGHAM PROPER</b> Large 2 bedroom apartment, carpeting, central air, 1 year lease. Adults. No pets! \$395. mo. Call for appointment. 643-0750</p>	<p><b>BOTSFORD PLACE</b></p> <p><b>GRAND RIVER - 8 MILE</b> Behind Botsford Hospital RENT &amp; SAVE SPECIAL EXCEPTIONALLY COLD WINTER EXPECTED TAKE THE BITE OUT - LET ME PAY YOUR HEATING BILL! FREE TURKEY!</p> <p>1 Bedroom for \$329 2 Bedroom for \$379 3 Bedroom for \$449</p> <p><b>PETS PERMITTED</b> Smoke Detectors Installed Singles Welcome Immediate Occupancy We Love Children</p> <p>Heat &amp; Water Included Quiet prestige address, swimming pool, air conditioning, carpeting, stove &amp; refrigerator, all utilities except electricity included. Warm apts. Laundry facilities. Intercom system. Good security. Playground on premises. For more information, phone 477-8464</p> <p>27883 Independence Farmington Hills</p>	<p><b>DEARBORN HEIGHTS Dearborn West Apts.</b> An established apartment community in Dearborn Heights finest area. All apartments include air conditioning, private laundry area and use of pool and clubhouse. One bedroom with hardwood floors from \$265 or with new carpet from \$285. Two bedroom with hardwood floors, balcony or patio from \$285 or with new carpet from \$305.</p> <p><b>OPEN DAILY 9-6</b> 278-1550 - After hours appt. available.</p> <p><b>INKSTER RD.</b> 1 block north of Cherryhill Immediate Occupancy</p> <p><b>FARMINGTON MANOR</b> Quiet, clean &amp; convenient 1 bedroom, newly decorated apts starting at \$275. Call 624-2552</p> <p><b>FERNDALE</b> 3 rooms 1st floor apt. 1 blk to Woodward, ideal for middleaged person 1 yr lease. No pets \$235. Call after 2:30pm 644-1641</p>	<p><b>FARMINGTON LIVONIA</b> Luxury apartments Dishwasher, security, intercom, soundproof, pool, clubhouse. Sorry, no pets. Adult community. 1 &amp; 2 Bedrooms Available. IMMEDIATE OCCUPANCY. COME OUT &amp; SEE US Merriman Rd. (Orchard Lake Rd) Just one block S. of 8 Mile Rd. MERRIMAN PARK APTS The most beautiful Garden Apartments in Michigan.</p> <p>IMMEDIATE OCCUPANCY for one bedroom apartment. Air conditioned, heat and hot water included. Swimming Pool. Senior citizens welcome. On Mile. W. of Telegraph 538-2684</p>	<p><b>RED WING TICKET WINNER</b></p> <p>Andy Ballard 20355 Roseland Southfield</p> <p>Please call the promotion department of the Observer &amp; Eccentric between 9 A.M. and 5 P.M., Tuesday, February 15, 1983, to claim your two FREE RED WING TICKETS. 591-2300, ext. 244</p> <p><b>CONGRATULATIONS</b></p>	<p><b>HAWK LAKE APTS WALLED LAKE</b> One and two bedrooms from \$275, including heat, balconies, sauna bath, exercise room, lake privileges 624-5999</p> <p><b>HIGH RISE LUXURY APARTMENTS</b> All Adult Community • Butcher Block Cabinets • Kitchens Pantry • Covered Parking • Walk-in Closets • Pool, Sauna, Exercise Room • Heat Included • Excellent Maintenance • Community Building E. of Somerset Mall, W. of I-75, across the street from "Top of Troy" MON. THRU FRI. 9-5 SAT. 10-3 362-0320</p> <p>The Village Green TROY Village Green Management Co</p> <p><b>ONE CALL DOES IT ALL!</b> Place your classified want ad in Suburban Detroit's finest market The Observer &amp; Eccentric Newspapers 591-0900 Wayne 644-1070 Oakland 852-3222 Rochester/Avon Use your Visa or Master Card</p>

# THE NUMBERS!

# 644-1070

Oakland County

# 591-0900

Wayne County

# 852-3222

Rochester-Avon Twp.

The numbers are in your favor if you dial one of these to place your Observer & Eccentric classified ad. One call does it all—and will put extra cash in your budget! Call today.

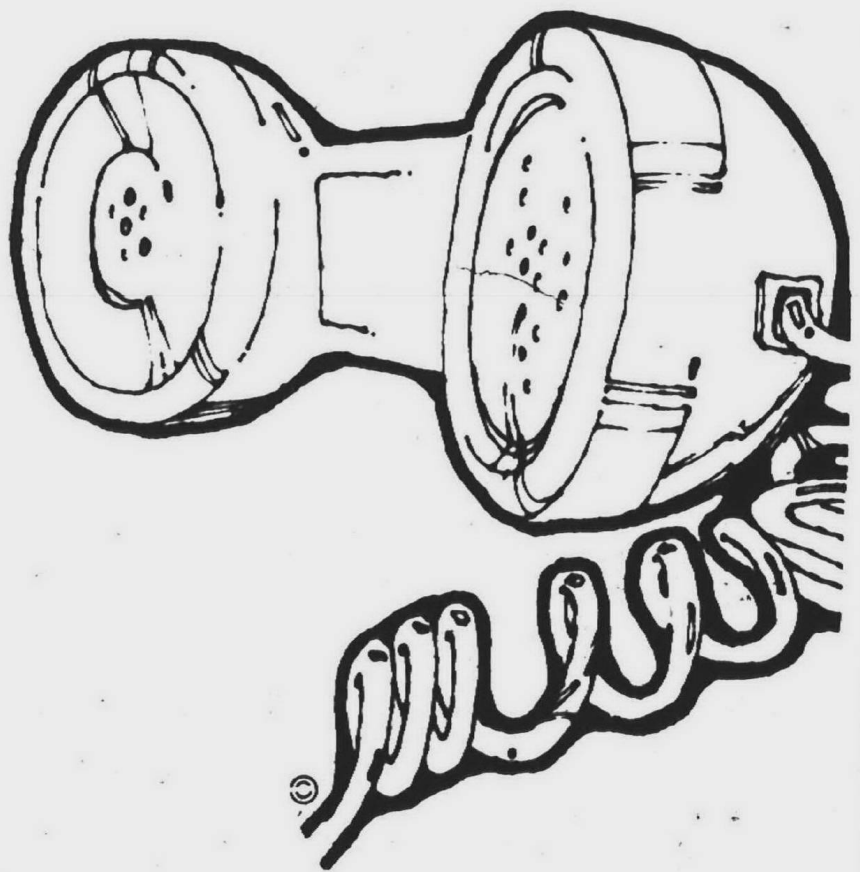

THERE'S A LOT GOING ON IN

Observer & Eccentric  
**classified ads**

REACH MICHIGAN'S FINEST MARKET  
ONE CALL DOES IT ALL!





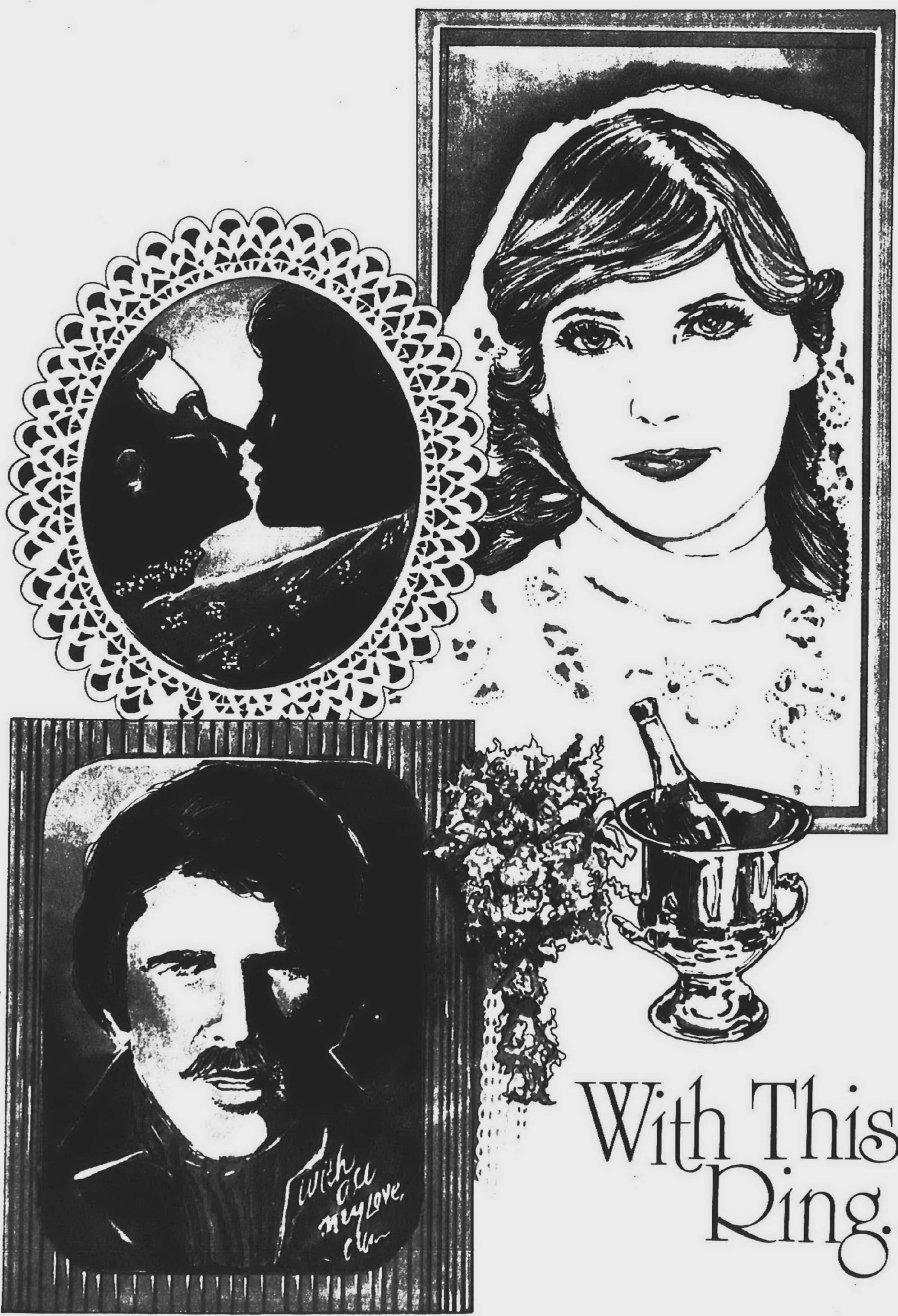

With This  
Ring..

## Picture Your Wedding Party in Beautiful Mayflower Meetinghouse

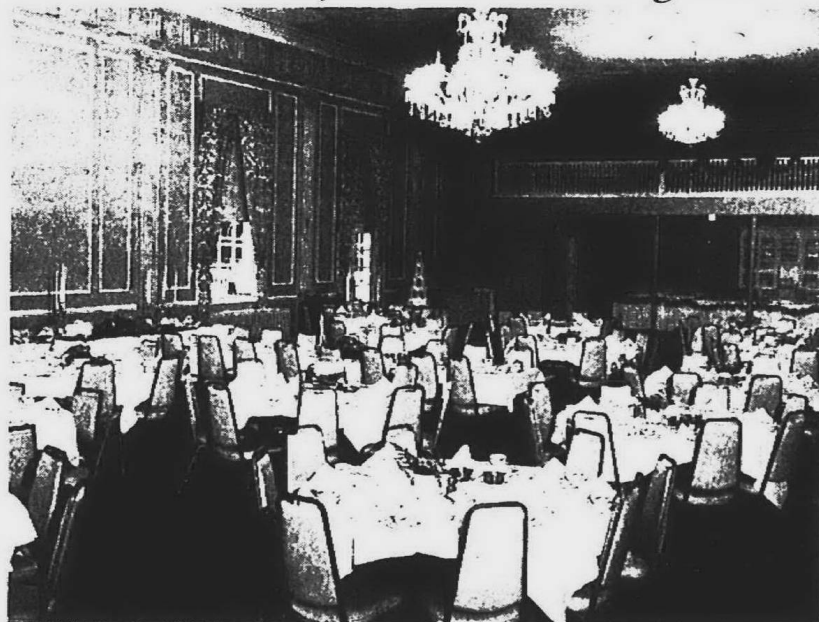

It's your Big Day! Keep it free from perplexing reception details. The secret? Let our trained staff help you plan your party and then follow through to perfection, every last detail. The Mayflower Meetinghouse is operated by the Lorenz family, owner and operator of the Mayflower Hotel and Rount Table Club.

The same fine food and facilities, same experienced staff.

To see for yourself how festive your reception can be here in the Mayflower Meetinghouse, call us for a preview of the rooms, dressed for a wedding party. You name the date. Then sit back and leave the rest to us. No worry, no fuss. Just relax and enjoy every precious minute. Call Ethel Burns at 453-1620.

## The MAYFLOWER MEETINGHOUSE

455 S. Main Street Plymouth, Michigan (313) 453-1620

## From the editor...

The stories in this year's Observer & Eccentric bridal section share a common theme. The topic is decisions.

Our main story (Page 3) focuses on the decision to marry, one of the most important an individual makes in his life and yet one which seems to be revoked quite readily today.

In interviews with two psychologists and a minister, we look at what should be considered in selecting a mate for a good, lasting marriage.

Our main feature (Page 3) addresses the decisions that come with a wedding and offers tips on what to consider in choosing rings, a florist, a photographer, the hall.

On pages 5-7, two happily-married couples talk about what contributed to their success, including the decision to commit themselves to marriage.

Gerry Maynard of Family and Children Services, in an interview on Page 8, touches on the considerations that should be contemplated before deciding to remarry.

Readers may turn to Page 10 for a list of questions to ask before marrying and to Page 23 for a list of books for further reading on the issues which arise with marriage.

A light story (Page 12) with an accompanying chart (Pages 16-17) looks at the role astrology plays in compatibility, and another light story (on Page 21) peaks at the impact computers may have on meeting Mr./Ms. Right.

— Karen Hermes Smith



# In marriage, love isn't enough

**'A true friend isn't going to abandon you when times get difficult or when they're put off by your behavior.'**

— The Rev. William McIvor

The decision to marry is one of the most important an individual makes in his life.

Yet, with the national divorce rate so high, it appears couples head for the altar without giving the decision much thought.

Today, marriage counselors and ministers are encouraging the betrothed to examine their compatibility and resolve their differences before they say, "I do."

The notion is similar to preventative medicine.

Premarital counseling, seminars and books on marriage are among the resources available to couples who want to know whether they're suitable for each other and ready for marriage. They may also consult trusted adults who have been or are married.

Two suburban marriage counselors and a clergyman, in interviews with the Observer & Eccentric Newspapers, shared some of the special considerations that should be given before entering into marriage.

LOVE, they said, is important to a relationship, but it's not enough. Friendship and respect are the crucial necessities.

"I always try to find out if they're friends," the Rev. William McIvor said

of the couples who come to him for marriage at First Presbyterian Church of Birmingham.

Friends stick together and accept each other the way they are, he said. Lovers may not.

"A true friend isn't going to abandon you when times get difficult or when they're put off by your behavior," said McIvor who estimates he's performed 150 weddings in his 10-year career. That devotion, he said, is needed in confronting the day-to-day

problems in a marriage.

Both partners need to be secure in who they are so they don't depend on the other for their happiness and esteem, noted Bernadette Hughes of Troy's Marriage Growth Center.

Otherwise, the relationship is immature with one person taking care of the other as a parent cares for a child, said Hughes who recently conducted a marriage preparation seminar for St. John Fisher Chapel at Oakland University, Rochester.

THAT CAN be burdensome for the one who is doing the caring and cause the one who is being cared for to feel resentful and angry, she said.

"If you're looking to go into mar-

Continued on page 9

## Check it out

# Planning a wedding takes research

Once a couple decides to wed, there are a lot of decisions left to make.

The couple must select the engagement and wedding rings, the wedding gown and tuxedo, the photographer and florist, all the way down to the reception hall and musicians.

They also have to set a date, decide where the wedding will be, agree on its type and size, choose attendants, pick out a wedding cake and arrange the honeymoon.

So what should be considered in making all these decisions? Suburban merchants, interviewed

by the Observer & Eccentric Newspapers, offered these suggestions:

### THE RINGS

Purchase a loose diamond, then select a setting, said Andrew Rismann of Diamonds & Fine Jewelry, Birmingham.

"Eighty to 90 percent of the value of an engagement ring is in the center stone," Rismann said.

Unless the stone is loose, couples can't examine it for color, clarity or tell if they're getting their "80 percent worth."

Risman advises couples to view the diamond lying on its side on a white sheet of paper in order to see its color.

"If you look at the top, you only see its brilliance, which will oftentimes mask its color," he said, adding that the whiter a stone is, the better its quality.

Ask the jeweler for a 10-power magnifier to view the stone's clarity. A reputable jeweler, Rismann said, will tell you what to look for, including black carbon spots, fractures and grain lines.

Also, examine the stone's proportions in terms of width to length. "If it's flat, it's going to be dead. It's not going to sparkle," Rismann said.

Finally, couples should determine what they want for the price they can afford. Buying a larger stone with a flaw that's barely detectable under magnification is sometimes better than buying a smaller, perfect one, he said.

In selecting wedding rings, consider quality as well as price and style, Rismann said. Generally, the heavier the ring, the better the quality.

### THE GOWN

A wedding gown should fit more than the bride's figure. It should also fit her personality.

"A bride should look to her personality, her look (in selecting a gown)," said Madge Pollak of Creations by Pollak's, Farmington Hills, who will lead a seminar Feb. 25-27 on wedding dress selection at Detroit's Cobo Hall.

"It should fit her image of herself."

Continued on page 13



## A gift for the bride with a purchase of an ArtCarved wedding ring.

This best selling guide to a beautiful wedding will be yours when you select your wedding ring from our exquisite ArtCarved collection. Come in today, choose your ring and receive our gift to you.

**DANIEL S. RINE Jewelry**

DIAMONDS, WATCHES, RESETS, AND REPAIRS

937-2223

25832 JOY ROAD  
REDFORD

MON. THURS.  
10 A.M. - 8 P.M.  
TUE. WED. FRI.  
SAT. 10 A.M. - 4 P.M.

## Bridal Fashion Show

"New Ideas" "Valuable Prizes" "Refreshments"

THIS SUNDAY - FEBRUARY 20, 1983, at 2:00 p.m.

LATEST Bridal Magazine Fashions and Prom Styles will be BEAUTIFULLY presented by:

BEGINNINGS...A BRIDAL SHOP - Plymouth 459-8281

and DOBBY'S MENS FORMAL WEAR - Livonia 425-7070

with gorgeous silk flower coordination by

KATHY'S KRAFT KORNER - Plymouth 455-6355

Prize winning cakes by

BAKER'S RACK - Plymouth 453-7788

Quality Lingerie by

DEE'S PENNYRICH BRAS -

Dearborn Heights 278-1128

Personalized gifts for the wedding party by

ENGRAVING CONNECTION -

Plymouth 459-3180

Jewelry and Collectibles by

GOLDEN GIFTS - Livonia 525-4555

Hair styles that enhance your total look by

JANARDS - Livonia 422-9883

Invitations and special printing by

JUST-IN TIME PRINTERS -

Livonia 422-0810

Makeup advice by

MARK KAY - Plymouth 455-2663

Photographic innovations and video by

RAWLINSON - Plymouth 453-8872



Expert advice and new ideas to make your wedding special.  
CORSI'S OF LIVONIA BANQUET HALLS - a lovely setting for a reception -  
27910 W. Seven Mile Livonia 453-4960  
Tickets: \$1.00 in advance, \$2.00 at the door



MINDY SAUNDERS/staff photographer

Photographer Buz Holzman, who with his wife owns two area studios, straightens Carole Schumacher's gown before taking her wedding portrait. The Holz-

mans advise couples to review a photographer's work before hiring him or her to record their wedding in pictures.

**Wedding Candid's**  
 25 8" x 10" In Album **\$235<sup>00</sup>**  
 Other Packages from \$149<sup>00</sup>

**50% Discount on Wedding Invitations**      **FREE Enlargement Pictures for Newspapers**

Book 6 Months or More in Advance of Wedding and Save an Additional \$25

6629 Middlebelt (South of Warren Ave.) Garden City **425-0990**

Phone for FREE Brochure  
**McFERRAN STUDIOS**

# Honesty's behind their happiness

When David Cameron of Livonia calls the Dairy Council of Michigan and asks to talk to the prettiest girl there, the receptionists know he is talking about his wife, Irene, the council's director of communications.

Still lovebirds after nearly 35 years, the Camerons say their marriage is successful because of their honesty with each other.

Neither one holds in feelings, they said, so there's no chance for anger to grow and fester.

"When we fight, it happens right then," said Cameron, a sales representative for Korest-Peterson Co. in Detroit and a Livonia school board trustee. "We get it done and over with."

The couple met as freshmen in the Slippery Rock State College dining room in Slippery Rock, Pa. Each was 19. They found during a two-year courtship that they shared many

of the same philosophies and goals, which they discussed in depth.

The both believed in commitment in marriage. "I think you should stay in there and fight and dig," Mrs. Cameron said.

The Camerons also share an important ingredient in a successful marriage — friendship. "He always has said I'm his best friend," Mrs. Cameron said. And, now that their children — David, 28, and Wendy, 23 — are adults, the couple are enjoying what they call their second honeymoon.

*'When we fight . . . we get it done and over with.'*

— David Cameron married 34 years



ART EMANUELE/staff photographer

David and Irene Cameron of Livonia credit honesty with their successful marriage.

Get the Personal Touch at  
**Lilley's Bridal and Boutique**  
 Specializing in Gowns  
 BRIDAL • BRIDESMAIDS  
 MOTHERS OF THE WEDDING  
 PROMS

We have a large collection of scene stealing gowns & short dresses - all priced to please

**WE CARRY THE COMPLETE LINE OF GUNNE SAX INCLUDING BRIDAL**

**ALSO SHOWER • WEDDING AND HOME GIFTS FOR THE BRIDAL PARTY**

ASK ABOUT OUR BRIDESMAIDS SPECIAL

16340 MIDDLEBELT • LIVONIA  
 (Between 5 & 6) 421-0420  
 Terrence Corners Mall

*A Dream Come True*

Golden Gift Jewelers has something special for you  
**FREE 14K SOLITAIRE engagement ring** when you purchase a diamond at these special prices.

1/4K \$250  
 1/2K \$300  
 3/4K \$500  
 1K \$1,000  
 1K \$1,000 & UP

**Bridal Registry**  
 Collectible Figurines • Gift Ware • Lenox China  
 Diamonds • Rings • Seiko • Citizen & Movado Watches  
 Jewelry & Watch Repair  
 Special Orders & Appraisals

**Golden Gifts Jewelers**  
 33286 W. Six Mile at Farmington  
 Burton Hollow Plaza  
 Livonia  
 525-4555

*Paper Parade*

**Your Complete Wedding Paper Shop**

10% Off All Wedding Papers Thru March

896 W. Ann Arbor Trail  
 PLYMOUTH 456-7520

**VIDEO PHOTOGRAPHERS**  
 ...captures Your Wedding on Videotape  
**"MEMORIES IN MOTION"**

Let us capture on videotape the sound, action, and emotion of your wedding day. It's the most modern method of recording your momentous occasion.

- Professional Quality Cameras
- Commercial Editing Equipment
- Experienced Videographers
- Individualized Service

Call for an appointment to view our demonstration tape...no obligation.  
**552-1443**

**\$50.00 off** ceremony and reception package with this ad. Not valid in conjunction with any other discounted offer.  
 Expires 12-31-83

**Where the gowns are...**

ARBORLAND SHOPPING CENTER  
 ANN ARBOR  
 971-6455

*Brides Showcase*

**Mrs. Maddox Cake Shop**  
 Custom Designed Wedding Cakes

A Tradition of Personalized Service and Unique Design

- Tea Sandwiches
- Hors D'oeuvres
- Petit Fours
- Miniature Pastries
- Party Cakes

**Family Owned & Operated for 54 Years**  
 16201 West Seven Mile at St. Mary's St.  
 between Greenfield & Southfield in Detroit  
**835-0774      835-0775**

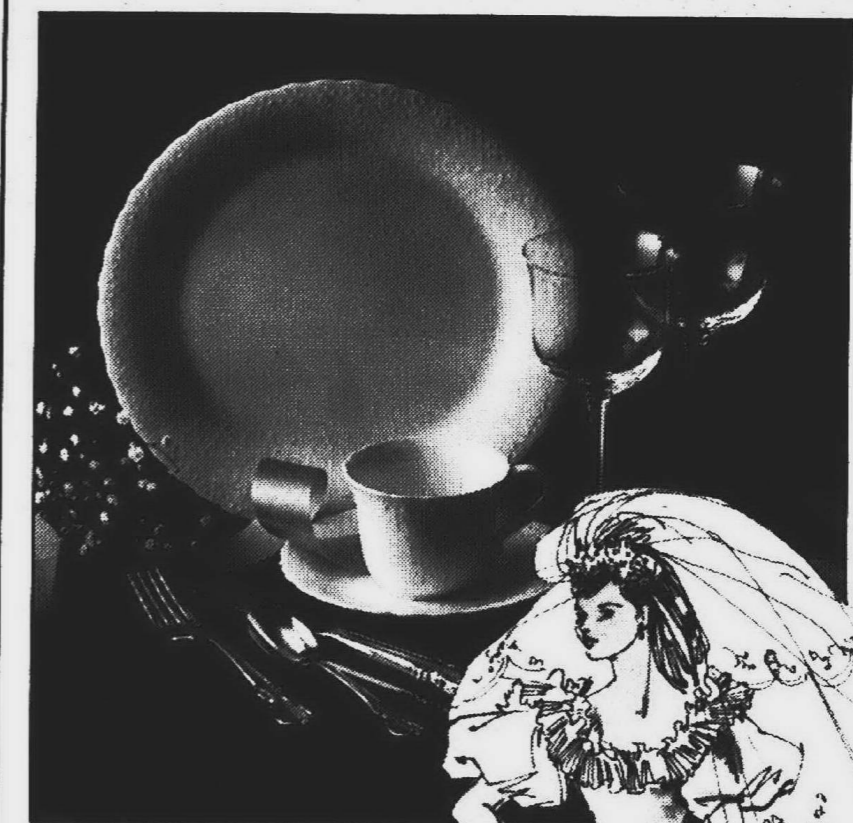

**LET JACOBSON'S HELP YOU PLAN YOUR NEW LIFE TOGETHER**

We can guide you in so many helpful ways in planning your wedding and creating the home you will share. Our bridal services make pre-wedding organization easy. Bridal Salon: apparel for the wedding party. Bridal Registry: a record of your gift preferences. Stationery: invitations and personal paper. Fine Jewelry Salon: wedding bands, attendants' gifts. Interior Design: furnishing and decorating ideas. And, Jacobson's Charge Account, a convenience for newlyweds.

**Jacobson's**

Open Thursdays and Fridays 'til 9:00 p.m.  
 We will validate your parking ticket

# Remarriage

## It's a lot more complicated than the first time

By Karen Hermes Smith  
Staff writer

In contemplating remarriage, special consideration should be given to the problems that come with it.

"It's a lot more complicated than the first time around," especially if children are involved, said Gerry May-

nard of Family and Children Services of Oakland who has conducted several workshops on remarriage.

National statistics analyzed in 1976 indicate that 44 percent of remarriages wind up in divorce court, compared to 38 percent of first-time marriages, Maynard said. And most of the remarriages that falter are those with

children from a prior union, he said.

Part of the problem is that the responsibility for children is split among five sources when a marriage breaks up and both partners remarry — the natural parents, two new spouses and the court.

The parent who is not granted custody of the children frequently feels deprived, which complicates his relationship with his own children as well as those in his new marriage.

THERE'S NO traditional way to handle the problems that arise, since divorce and remarriage are only a generation or two old, Maynard said.

The non-profit Family and Children Services has offices in Berkley, Clarkston, Ferndale, Pontiac, Southfield and Walled Lake. Maynard is director of family and individual counseling.

Remarried himself, he has conducted workshops for the Detroit area chapter of Family Service Association of America, Detroit School District's adult education program and Channel 62.

Before remarriage, divorced persons should give themselves a couple years to objectively look at what they con-

tributed to the breakup (with or without a professional's help) and deal with the loneliness, anger and financial aspects that follow divorce, Maynard said.

"When you've done that, you have a pretty good shot at making it the second time around," he said.

Of the two individuals involved in a divorce, the "dumpee" generally takes a harder look at himself and his contribution to the marriage's failure than the "dumper," Maynard noted, since the dumper believes his actions were justified.

IF MARRYING a divorced person, Maynard suggests waiting until he or she has gone through the same process of analyzing what he or she contributed to the first marriage's breakup.

"I'd look for somebody who had resolved their first marriage," Maynard said. "I wouldn't want a person who had regrets or was trying to prove something."

After remarriage, Maynard warns, once-divorced persons shouldn't expect their children to replace their absent natural parent with a step-parent.

## Before marriage

# Questions to ask

Many questions can be asked by persons planning to marry. Some may be relevant for one couple, but not for another. The questions listed below form only a partial list. They are intended to provide some guidance to common areas of trouble.

The questions, when answered, can give clues that problems may develop down the line.

They are meant to serve as a discussion guide, as a basis for reflection and, if serious concern arises in trying to answer them, as an indication that professional help might be needed.

The questions:

**COMMUNICATION** — How open and clear is your communication? Can each of you express love, agreement, disagreement, anger, wishes, fantasies, anxiety and a wide range of feelings and be understood by the other?

**DIFFERENCES** — What are the major differences between you and how effectively can you deal with them? Do you have ways of resolving differences which leave each of you feeling comfortable?

**FAMILIES** — What kind of rela-

tionship do each of you have with the other's family? Are you overattached to your parents? Estranged? Do either of you resent members of the other's family? How effectively can the two of you deal with both families?

**MARRIAGE** — Do you hope for and expect the same kind of marriage? The same kind of relationship? Have you talked about the kind of marriages your parents had? Who will be responsible for the home, finances, shopping and children, if you plan to have them? Are roles determined by sex? Or are they determined by individual interests, abilities and available time?

**SEX** — How similar or different are your attitudes on the frequency of sexual relations, sexual fidelity, who initiates sex, and the means of achieving sexual gratification and compatibility? How does love, caring and consideration relate to sexual expression and gratification?

**MONEY** — How do each of you feel money should be gained, used and controlled?

**FRIENDS** — What do you think of the friends of your partner? What do

Continued on page 15

Capture the memories forever...  
On Video Tape

Our complete video service of **COLOR VIDEO & SOUND TAPES** will capture the magic of your Wedding Day. You will be able to re-create the magic of that special day by replaying it on your own television instantly, anytime you choose!



This unique service for a **VIDEO WEDDING** includes full-wedding coverage and highlights of the reception. (A 1-1/4 hour video tape complete service for \$350) **BRIDAL SECTION SPECIAL ONLY \$295**

For further information call **V.I.S. Video Wedding Specialists 459-5380**

Make it a Cake to Remember

It's a matter of taste...and style. We understand them both.

- Weddings •Birthdays
- Anniversaries •Showers
- Breads Pastries

**G.M. Paris Bakery**  
28418 Joy Rd. Livonia 425-2060  
HOURS: Daily 7-7 Tues. thru Sun.

The Perfect Wedding

Personalized Bridal Service

- Complete Selection of Bridal Fabrics
- Custom Bridal Fabric Selection
- Personal Co-ordination of Wedding Party Gowns

•476-1170 •476-9653 •477-3029

**HINKLE'S FABRICS**  
OFF FARMINGTON DOWNTOWN FARMINGTON CENTER  
23332 Farmington Rd.

**Roma's SPECIAL WEDDING PACKAGE**

LIVONIA, GARDEN CITY BLOOMFIELD

Offer Good for wedding dates through April 21, 1984. Holidays excluded.

100 PEOPLE MINIMUM

**SPECIAL PACKAGE INCLUDES:**

OPEN STANDARD BAR FOR THE EVENING  
CHAMPAGNE TOAST FOR THE BRIDAL PARTY

YOUR INVITATIONS RESPONSE CARDS OR WEDDING CHOICE OF: THANK YOU CARDS PRINTED NAPKINS OR CAKE  
and COMPLIMENTARY PRINTED MATCHES and ROOM AND PIZZA SNACK SERVED LATER IN THE EVENING & SERVICES

**\$14.95 PER PERSON SUNDAY thru FRIDAY**  
**\$15.95 PER PERSON SATURDAY EVENINGS**  
\*PLEASE ADD SALES TAX TO THE ABOVE PRICES

For those who appreciate the finest...

Your choice of silver, white, yellow, chocolate, marbled, cherry-cherry-nut, banana, banana-nut and torte wedding cakes.

ALWAYS FRESH!  
CAKES MADE & DECORATED DAY OF WEDDING

**10% OFF**

- WEDDING CAKES (regular or decorated)
- FREE ORNAMENT
- FREE DELIVERY (up to 5 Miles) with this coupon

**Bartz Bakery**  
1532 N. Telegraph • Dearborn  
562-0986 562-7403

We're more than a bridal salon

Getting the best of anything means knowing where to find it. Beautiful gowns and tuxedos for your special day.

**The Bridal Basket**

Village Fashion Mall  
7 Mile & Merriman Roads  
Livonia, Michigan 48152  
478-7570  
Member National Bridal Service

Solid cherry dining room by Harden

**Harden**  
Makers of fine furniture since 1865

Now at special savings!

	REG.	SALE
A. Silver Chest	\$1120	\$840
B. Arm Chair	\$370	\$278
C. Table	\$885	\$664
D. Side Chair	\$309	\$232
E. China	\$2004	\$1503

Nothing adds to the charm and warmth of a dining room quite like solid cherry.

Superb designs and superior craftsmanship will give a lifetime of pride and pleasure.

**Colonial House**  
Since 1957  
20292 MIDDLEBELT • LIVONIA (SOUTH OF EIGHT MILE)  
474-6900 OPEN SUNDAY 1-5 DURING SALE

To love, honor and cherish forever...

Your wedding ring should stay as beautiful as the love it represents. You can be sure it will, when it's ArtCarved. Since 1850, ArtCarved has created wedding rings of superb quality in 14 karat gold. Exquisite designs that are timeless. And remarkably affordable.

Give each other a matching ArtCarved wedding ring. Come in together and make your selection.

**ARTCARVED**

10% Savings on Wedding Band  
WITH THIS AD

**Orin Jewelers**  
29317 Ford Rd. At Middlebelt  
Garden City 422-7030

A Glowing Radiant Bride

begins with a **MERLE NORMAN Complimentary Make-Up**

Let us show you and your bridal party how to apply your make-up for your special day.

**NAILS by Brenda**

Featuring natural looking Porcelain Fingernails that grow with your own nails... shaped to your per-

**MERLE NORMAN**  
The Place for the Custom Face

23348 Farmington Rd. Downtown Farmington Ctr.  
477-3033

INCLUDES YOUR CHOICE OF DINNER

BUFFET DINNER	INDIVIDUAL DINNER
Tossed Salad 2 Dressings Assorted Refresh Tray Meatloaf Bacon & Cheddar in Cream Roast Chicken Mashed Potatoes Mixed Vegetables Bread & Butter Cannoli Coffee, Tea, Milk	Tossed Salad 2 Dressings Assorted Refresh Platter Breaded Chicken Cordon Bleu Roast Potatoes Green Beans Almondine Bread & Butter Ice Cream or Cannoli Coffee, Tea, Milk

OR

**\$9.95 SPECIAL AT EAST DETROIT 778-7750**

BLOOMFIELD 2101 S. Telegraph 332-9237	LIVONIA 27777 Schoolcraft Rd. 427-1990	GARDEN CITY 32550 Cherry Hill 425-1430
---	--	--





JOHN STANO/staff photographer

Psychic astrologer Jacquie Kendall of Birmingham encourages couples to review the traits associated with their astrological signs. It's a good way to open com-

munication about each other's personalities, she said, because no one (except the astrological charts) can be blamed for pointing out the bad traits.

## Wedding Photography

for the discriminating couple

Sensitive • Romantic • Uncompromising  
By appointment

455-5115 or 455-5111



## Astrology

### Are marriages made in heaven?

People shouldn't let astrology dictate who and when they should marry, but they can use it to help them understand their partners and their relationships with them, according to psychic astrologer Jacquie Kendall of Birmingham.

"I do not believe certain signs should not go with another," said Kendall, who does radio and television shows for Southfield's WXYZ and teaches parapsychology at the community houses in Birmingham and Rochester.

"All matches are OK," she said. Some are just more compatible than others.

The most tumultuous match is between a fire (Aries, Sagittarius, Leo) and water sign (Cancer, Pisces, Scorpio), said Kendall, who wrote a pamphlet titled "Couplings" on the relationships between signs.

If the person with the fire sign is strong, and his partner with the water sign is shallow, the fire sign can "dry up" the water sign, she said.

HOWEVER, if the water sign is overly strong, it can "put out" the fire sign.

The perfect match, Kendall said, is two air signs (Gemini, Libra and Aquarius) with the same goals and desires. However, if a Libra and Aquarius, for example, are moving in

opposite directions, the result can be a tornado.

A match between a water and earth sign (Taurus, Virgo and Capricorn) can result in a lot of mudslinging, Kendall said. And two fire signs will have a highly intense relationship while two earth signs will make mountains out of molehills.

Prince Charles and Princess Diana of Wales are both water signs (he's a Scorpio; she's a Cancer) with a lot of depth, Kendall said. "Each one wants to seek his own level" and have his or her own way.

John F. Kennedy, a Gemini, was an air sign; Jacqueline, a Leo, is a fire sign. "We know there was some fanning of the flames in that relationship," Kendall said.

Women who are looking for lovers will find them in men with Scorpio and Libra signs. Those who want supporters should look for men with earth signs, Kendall said. And those who want their husbands also to be their best friend should seek out an Aquarius.

LEO MEN make good husbands, as long as their wives play to their egos.

Pisces women make sensitive wives, those with earth signs make good

Continued on page 15

## A daily decision

### Reaffirming commitment

Continued from page 3

riage to be saved, be taken care of, it doesn't happen," agreed Bob Tolles of Plymouth's Associated Counseling Services.

When both partners are self-secure, they can enrich each other's lives, Hughes said.

Communication is a must, the authorities agreed.

"Relationships can endure almost anything except bad communication," McIvor said.

In a relationship where a couple isn't conversing, one partner may always win arguments and get his way while the other covers up his feelings.

That doesn't necessarily mean the relationship isn't workable, Hughes warns. It does mean the couple's communication skills need honing.

Compatibility is another important factor. One way to tell whether you're a good match, said Hughes, is to ask these questions: "Can I be myself when I'm with him or her?" and "Do I feel happy when I introduce this person to someone else?"

Warnings that the relationship may

not work include repetitive arguments about the same problems which have no solutions, hot and cold emotions, impatience with the other person's qualities and excessive desire to change the other person, Tolles said.

PRACTICAL issues couples should discuss before marrying include how they'll handle money, resolve conflict, whether they'll have a family and how they'll rear children, and how they'll express affection and spirituality, Hughes said.

Once couples decide to marry, they have to reaffirm their decision to be married every day to keep the relationship strong, the experts said.

"You have to keep working at the process of building and growing together," Tolles said.

"It's an ongoing process," Hughes agreed. "The decision has to be made each day to commit yourself to marriage and keep working on it. And it doesn't come naturally — it just isn't so. But that (working on it) is where the satisfaction comes in."

## Cake World

Eugene VanZandt displays one of his special wedding cakes at the Cake World, 39477 Joy Road, Canton (1/2 Mile E. of Haggerty Road). VanZandt is ready to furnish wedding, birthday, shower and holiday cakes for all occasions made to order. Free in-store samples available for tasting. Brides of '83 order your cakes before April 30th and receive 20% OFF Wedding Cakes. \*10 down will hold order. Bring in ad anytime for 20% off. Order may be placed by phone at 453-7990. Compare our quality and our price. We deliver. We also coordinate colors. Order your cake from Eugene personally. Featuring light butter-cream icing, cherry nut batter.

FREE CAKE SAMPLES  
Also 20% OFF Cake Ornaments



## Make Your Day Picture Perfect

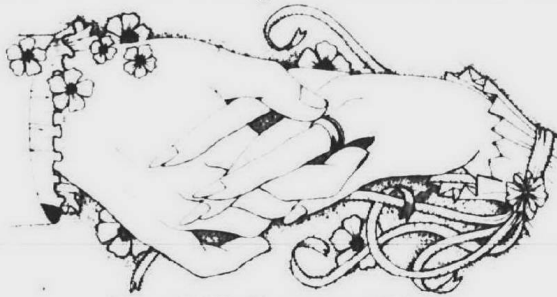

Beautifully Sculptured Nails

Facial & Make-Up Applications

Unique Nails & Boutique  
1806 Telegraph  
Dearborn, 561-5670

Bridal Pedicures

## sunnydaze

### Hallmark

The Wedding Invitation Specialists  
44700 Ford Rd. • Canton • Kmart Plaza (Ford at Sheldon) • 455-6354  
Twelve Oaks Mall • Novi, MI • 349-6080

## 20% OFF WEDDING INVITATIONS

You are cordially invited to save 20% on special order wedding invitations, napkins, accessories and all social announcements with this ad. Offer Expires March 31, 1983



Party goods for Showers and Weddings

Wedding Gifts and Albums

Dependability By The  
Dittrich Family Since 1893

Every Bride Dreams of Elegance

Wishes Come True at Dittrich's

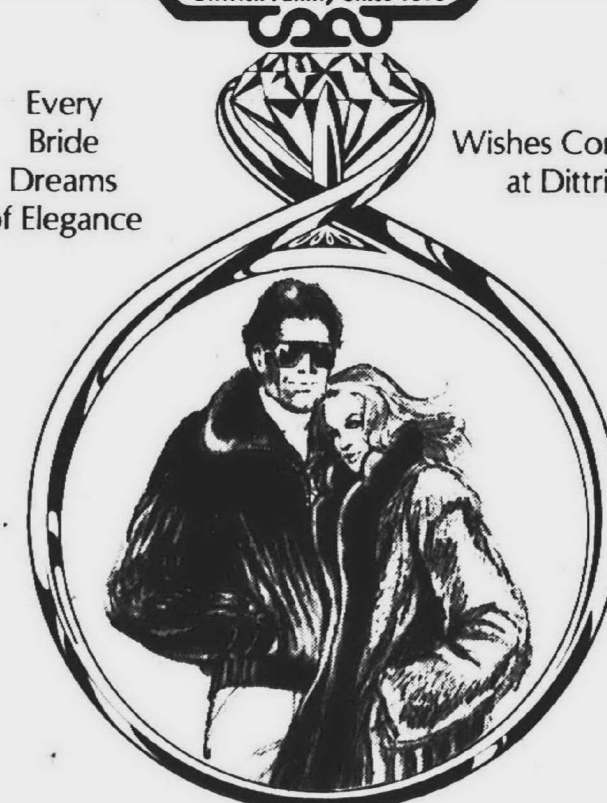

RICH FURS  
Dittrich

Detroit  
7373 Third Avenue  
873-8300

Bloomfield Hills  
1515 N. Woodward Avenue  
642-3000

Customer Parking Lots Adjoining

"Thank you for executing plans which made our rehearsal dinner all we could ask for."

- R.V.

"Thanks for making every detail of our wedding so perfect!"

- J.N.

"... and we couldn't have asked for a more luxurious honeymoon suite."

- J.W.

"The shower was lovely, from the food to the service and everything in between. Thanks!"

- D.I.



For information on how we can plan your wedding, call Tom Carlson at 879-2100.



# Computer matches The future wave?

Will there come a day when dating — that time-consuming process of picking a mate — is passe? Will men and women be able to plug a card into a computer, get the name of a perfect mate, meet at the church that afternoon and live happily ever after?

The answers to those questions depend on who you ask in the computer business.

"I think that's already happening," said Greg Knoff, assistant to the engineering dean at Oakland University, Rochester.

"When people apply to computer dating services, they give their age and interests. That (information) is fed into a computer, which supposedly matches them up with someone with similar interests."

"The computer can do anything you want it to," said Dave Vineland, systems analyst for Online Design Inc., a Birmingham-based computer consulting and designing firm.

"If you put in vital attributes, something that correlates to a successful marriage, you can match those to people."

**'The problem with computers is they're purely logical. When getting into marriage, that's emotions.'**

— Larry Reinhart  
programmer analyst

Men who value friendship and honesty as most important in a marriage, for example, could be matched with women who feel the same way, he said.

However, Larry Reinhart, programmer analyst at Southfield's Lawrence Institute of Technology, believes that, while computers may match people for dates, they're too limited to match people for marriage.

"The problem with computers is they're purely logical," Reinhart said. "When getting into marriage, that's emotions. Computers can't handle emotions."

# Compare your compatibility

Birth Date	Sun Sign	Symbol	Ruling Planet
Mar. 21 - Apr. 19	Aries	♈	Mars
Apr. 20 - May 20	Taurus	♉	Venus
May 21 - Jun. 21	Gemini	♊	Mercury
Jun. 22 - Jul. 21	Cancer	♋	Moon
Jul. 22 - Aug. 21	Leo	♌	Sun
Aug. 22 - Sept. 22	Virgo	♍	Mercury
Sep. 23 - Oct. 22	Libra	♎	Venus
Oct. 23 - Nov. 21	Scorpio	♏	Pluto & Mars
Nov. 22 - Dec. 21	Sagittarius	♐	Jupiter
Dec. 22 - Jan. 20	Capricorn	♑	Saturn
Jan. 21 - Feb. 19	Aquarius	♒	Uranus
Feb. 20 - Mar. 20	Pisces	♓	Neptune

		Males												
		♈	♉	♊	♋	♌	♍	♎	♏	♐	♑	♒	♓	
Females	♈	V	P	U	VG	P	VG	F	G	P	VG	P	VG	F
	♉	U	P	P	G	P	E	F	F	P	G	B	VG	F
	♊	G	P	U	U	G	U	VG	G	G	P	G	B	F
	♋	B	G	P	F	F	G	B	VG	F	F	P	G	F
	♌	E	B	G	G	P	F	VG	B	G	U	G	P	F
	♍	F	VG	B	G	F	VG	G	G	B	E	U	E	F
	♎	G	G	VG	F	VG	G	G	F	E	B	VG	F	F
	♏	P	P	P	E	B	VG	U	F	P	G	B	G	F
	♐	VG	B	G	P	F	B	VG	P	P	U	F	B	F
	♑	P	VG	F	B	B	VG	P	G	U	P	F	G	F
	♒	G	B	E	U	G	F	E	B	G	U	P	P	F
	♓	P	E	P	VG	P	VG	F	VG	B	VG	U	G	F

Locate your own and your partner's astrological symbols on the chart above.

Now find out how compatibility you are, according to astrology. E means excellent; VG, very good; G, good; F, fair; U, unlikely; P, poor; and B, bad.

**ALL GIFTS AT ALL TIMES ARE 20% OFF AND MORE!** REGULAR RETAIL PRICE.

## Bridal Registry

is efficiently organized to open up a wonderful world of elegant gifts to the bride and groom-to-be and offer unprecedented selection and value to anyone who wishes to please them.

Concerned, Personal Service Extraordinaire! Incredible savings on a magnificent assortment of fabulous gifts by the names you most admire.

- Dansk
- Lenox
- Waterford

- Arabia
- Arta
- Armetale
- Artex
- Arzberg
- Atlantis
- Bing & Grondahl
- Block
- Ceska
- Dalia
- Dansk
- Daum
- Deuby
- Fabrik
- Fitz & Floyd
- Franciscan
- Fraser
- Gerber
- Ginori
- Gorham
- Haviland
- Hutschenreuther
- Iittala
- International
- Koransha
- Kirk Stieff
- Kosta Boda
- Lauffer
- Lenox
- Limoges
- Liadrin
- Lunt
- Mikasa
- Nambe
- Norman Rockwell
- Oneida
- Orrefors
- Reed & Barton
- Riedel
- Rosenthal
- Royal Doulton
- Royal Holland
- Royal Worcester
- Scheibe
- Seiko
- Selanda
- Seth Thomas
- Supreme Cutlery
- Svend Jensen
- Tiffin
- Towle
- Val St Lambert
- Vannes Le Chatel
- Vileta
- Villeroy & Boch
- Wallace
- Waterford
- Wedgewood
- Yamazaki
- and more

Complimentary Gift Wrapping... Free Gifts for Both Bride and Groom when registering... plus a famous return policy which assures you... NEVER a DUE BILL... ALWAYS a CASH REFUND.

Mail & Phone Orders Accepted

**THE GOLD PLACE** (313) 559-6140 OPEN MON - SAT 9:30 - 5:00

12117 W Nine Mile Road • Southfield, Michigan 48075

## MIRACLE WEDDING VILLAGE

21745 W. Warren • Corner of Outer Drive  
Dearborn Heights, 562-1010 M., W., F., S. 9-6 T., Thu. 9-8

### WEDDING GOWNS

Bridesmaid & Prom Dresses

### WEDDING INVITATIONS

OVER 25 BOOKS

**20% OFF** UP TO **20% OFF**

EVERYTHING FOR SHOWERS & WEDDINGS

## Steve Pettit FORMAL WEAR

featuring:

**after six** and **Evening Clothes** by **Bill Blass**

2 Convenient Locations:

**BIRMINGHAM**  
31455 Southfield Rd.  
645-5560

**LIVONIA**  
27565 Grand River  
474-1190

Please Call for Other Authorized Dealers in Your Area: 862-4517

## The Cheesecake Factory

at Jolly Hall

### THE WEDDING CAKE THAT ALWAYS GETS EATEN!

855-5488

- OVER 30 VARIETIES OF CHEESECAKE
- OVER 10 VARIETIES OF LAYER CAKES & TORTES
- EACH AND EVERY CAKE A CUSTOM CAKE
- AS SEEN ON KELLY & CO. • DELIVERY AVAILABLE
- ASK US ABOUT OUR SHOWER CAKES & SWEET TABLES
- CALL LARRY, LORENE, OR CINDY FOR DETAILS 855-5488

Loehmann's Hunters Sq. Mall 14 Mi. at Orchard Lk. Rd., Farmington Hills

## Ladies... troubled by unwanted hair?

Discover the EP 2000. The EP 2000 is an advanced electrolysis machine that PERMANENTLY removes unwanted hair forever. Previous scarring, pain, swelling and irritation associated with electrolysis have been virtually eliminated. The EP 2000 and our method of electrolysis is the FASTEST, SAFEST, and most COMFORTABLE method of electrolysis developed.

Free Consultation & Demonstration \$10.00 Off your first booked appointment BELMONT OF LIVONIA ELECTROLYSIS CLINIC

**BELMONT OF LIVONIA**  
TOWNE CENTER PLAZA  
15195 Farmington Rd., Livonia 48154 421-0990

Appt. taken 9 am-2 pm Tues-Fri evening hours available

## A Perfect Wedding Gift...

When selecting that special wedding gift, think of Gervais Furs of Windsor. We can save you a lot of money and you may select from one of Canada's largest collections of quality furs. Our American customers tell us our prices are half, to say nothing of the exchange rate.

-A.J. Gervais

DUTY AND SALES TAX REFUNDED RATE OF PRESENT EXCHANGE 22%

Illustrated: Canadian Red Fox Jacket from the Gervais collection as seen on channel 9, 10 PM News.

establ. 1935  
**A.J. Gervais**  
Fine Canadian Furriers  
762 Oulette Ave.  
2 Blocks from Tunnel in Windsor  
1-(519) 253-2111  
Designer for 47 Years

Hours: Daily 9 to 6 Friday 9 to 9



Madge Pollak, custom dress designer and owner of Creations by Pollak's in Farmington Hills, adjusts the fit of a gown on Debbie Zimberg.

Pollak will lead a seminar on wedding dress selection at Cobo Hall in Detroit this month.

RANDY BORST/staff photographer

# Planning the big day

## Review their work before hiring wedding contractors

Continued from page 3

agreed Ruth Seligson of Today's Bride, Birmingham.

In choosing a gown, Seligson suggested brides ask the opinion of either their mother or a friend.

The season and the nature of the wedding are other considerations in choosing a gown, the two women said. A winter wedding generally requires a closed neck and long sleeves. A formal wedding requires a formal dress.

### THE PHOTOGRAPHER

Before signing a studio contract, couples should look at the work of the photographer who will do the actual shooting, advised Eileen Holzman who, with her husband, Buz, owns Birmingham Photographers in Birmingham and Buz Holzman Photography in Southfield.

Frequently, studios will show samples of work done by some of their photographers. "But when they send someone out to shoot your wedding, it (can be) another person whose work you haven't seen," Holzman said.

Couples should think twice about hiring a studio or photographer who seems hurried or insensitive, Holzman said. They may wind up being pushy during the wedding and hurry the couple along at the reception, rushing them to cut the cake and throw the bouquet.

Also, Holzman advised, look for hidden costs. Some photographers charge for extra mileage or limit the hours they will spend on a job.

Select a photographer affiliated with the Detroit Professional Photographers Association, Holzman said. "That way you know you're dealing with someone committed to a certain level of quality and ethics."

### THE HALL

Couples should sample the food a hall serves before renting one.

"What it boils down to is, the bride and groom are feeding a vast number

of friends and relatives," said Chuck DeSantis, food and beverage director for Troy's Hilton Inn. "If the food is of good quality, if the guests get a good meal, it's not hard after that to get people to rave about the wedding."

If the hall has a dining room, DeSantis suggested a couple eat there first to sample the food and critique the service.

Other considerations include whether the hall can comfortably seat the number of guests planned, whether parking is adequate and whether the tables are round or rectangular.

In addition, he said, couples should check whether the hall uses linen or paper tablecloths, china or Corningware, glass or plastic glasses and silver or stainless steel flatware.

They should also find out what brands of liquor are served, how much is charged per glass (not bottle), and whether bartenders are provided, he said.

Then, DeSantis suggested, find out what extras are available. Sometimes, he said, hotels give the bride and groom a free night on the house.

The object, DeSantis concluded, is for couples to find the highest quality hall for their money.

### THE BAND

"Price is always a question with bands," said Dan Yessian of Dan Yessian Associates Inc., a Farmington Hills talent agency. "Unfortunately, it always seems to take precedence over quality."

Many couples are willing to spend \$10-\$15 per plate for 200 guests at the reception, but won't shell out \$500-\$800 for a good band, Yessian said.

Yet, he said, the guests spend three to four hours dancing, compared to only an hour eating. Yessian said that the quality of the music often determines the quality of the evening.

**Frequently, studios will show samples of work done by some of their photographers. 'But when they send someone out to shoot your wedding, it's a person whose work you haven't seen.'**

— Eileen Holzman  
studio owner

### THE FLORIST

In picking a florist, couples should make sure the business has the capacity to do the job the couple wants done, advised Larry Turowski, manager of Fairlane Florist in Dearborn. Fairlane also has a store in West Bloomfield.

Some florists may not have the necessary equipment, he added.

It also helps to select a florist who is nearby.

"It makes it simpler if they're in the vicinity," said Howard Stein Jr., owner of Stein's Flower Shop and Greenhouses, Inc., Wayne.

## CORSI'S HALLS

"Where your banquet becomes a memorable occasion"

Your Hosts  
The Corsi Family

- Seating 350 Guests
- Complete Wedding Consultants
- Elegant Atmosphere
- Featuring exquisite American & Italian Cuisine
- Menus to fit all budgets

591-4960

27910 W. 7 Mile  
Livonia

(between Inkster & Middlebelt)  
BRIDAL SHOW  
FEBRUARY 20th



10% OFF  
Your Banquet  
(must be presented  
at time  
of booking)  
Expires 12-31-83

For fine foods and sensitive presentation...  
For personal attention to important details...  
For a wedding reception lovingly remembered...  
At your place or ours...

Be Catered To By

# Jacques

Gourmet all the way, from entrees and hors d'oeuvres to extraordinary pastries and cakes. Jacques offers quality service, taking pride in assuring every guest an experience not to be forgotten. Jacques prices are competitive - the food and service is ours alone.

30100 Telegraph Road  
North of 12 Mile Road  
Birmingham  
642-3303

WHERE BEAUTIFUL BEGINNINGS HAPPEN

The Finest In Ready Made and Custom Made Bridal Attire

RESTYLING AVAILABLE

VISIT US IN HUNTER'S SQUARE

31225 ORCHARD LAKE ROAD  
FARMINGTON HILLS, MI 48018

851-5111 AND 851-5112

Creations by Pollak's

COUPON

## GROOM'S TUX FREE\*

rental with party of 6 or more

## TUXEDO RENTALS from \$37<sup>95</sup>

\*NEW WEDDING SET-UPS ONLY  
\*CANNOT BE USED IN COMBINATION OR IN LIEU OF OTHER ADVERTISED PROMOTIONS  
\*MUST BRING IN COUPON

Offer Expires March 1, 1983

after Six FORMALS

# Russell's

formal wear

Taylor  
Art Van Plaza  
22151 Fureka Road  
(313) 287-6960

Warren  
Hoover Eleven Center  
26285 Hoover Road  
(313) 758-1177

Madison Heights  
Campbell's Corner  
1401 West 14 Mile Road  
(313) 585-1115

At Budget, you're #1

## Begin Your New Life in a Luxury Lincoln

Special Weekend Packages for Your Wedding Day

For Reservations Call:  
WEST BLOOMFIELD 851-1120  
TROY/BIRMINGHAM 435-6670  
SOUTHFIELD 354-1515

Budget Rent a Car

A Budget System Licensee  
Use your Sears credit card at authorized distribution centers in most Budget offices. Check local office for rental requirements.  
© 1979 Budget Rent a Car Corp.

Sue Gordon  
BRIDAL SALON

presents

## The Iissa Collection

Thursday through Saturday, February 17, 18, 19

in our shop at  
708 N. Woodward Birmingham, Michigan

Come in and meet Demetrios by appointment please  
315-642-1112

# For reference Here's a book list to consult before marrying

Those who want to further explore the issues surrounding marriage may consult the following books:

"Mirages of Marriage" written by William J. Lederer and Don Jackson; published in 1968 by Norton in New York, N.Y. Addresses the false assumptions of marriage, types of marriage, the major elements of a satisfactory marriage, the destructive elements in marriage and how to get help from a professional. Also includes a comparison test for compatibility of values.

"A Couple's Guide to Communica-

tion" written by J. Gottman, C. Notarius, J. Gofiso, H. Markham; published in 1976 by Research Press Co. in Champaign, Ill.

"Making It Together as a Two Career Couple" by Marjorie and Morton Shaevitz; 1979, Houghton Mifflin in Boston, Mass.

"Unconditional Love" by John Powell; 1978, Argus Communications, Allen, Texas.

"Pairing" by George Bach and Ronald Deutsch; 1971, Avon, New York, N.Y.

"Why Marriage: A Reality Therapist

Looks at Married Life" by Edward Ford; 1974, Argus Communications, Allen, Texas.

This list was compiled by marriage counselor Bob Tolles of Associated Counseling Services, Plymouth.

**Today, marriage counselors and ministers are encouraging the betrothed to examine their compatibility and resolve their differences before they say 'I do.' These books are available to aid couples in that endeavor.**

# Checking the stars Questions to ask

Continued from page 8

mothers, and Scorpio women have a passion for life. "If her (a Scorpio woman's) husband happens to be that passion, he's got it made for life," Kendall said.

Gemini, Libra and Aquarius men make better second than first husbands, Kendall said, because they require a lot of attention, something they probably can't get when young children are in the house.

In choosing a wedding date, couples may look to the meaning behind the number, Kendall said.

The first, 10th, 19th and 28th day of

the month signal a new beginning; the second, 11th, 20th and 29th are couple days, perfect for getting married on, she said.

The third, 12th, 21st and 30th are family days, good for couples who want to have children. The fourth, 13th, 22 and 31st are strong days; the fifth, 14th and 23rd are adventurous and independent days, good for marriages between two.

The sixth, 15th and 24th days are affectionate, fun days. The seventh, 16th and 25th, quiet and spiritual. The eighth, 17th and 26th are business-oriented, better for starting up a business than marrying and the ninth, 18th and 27th are humanistic, romantic days.

Continued from page 7

your friends mean to you? What understanding do you have about friendships with the opposite sex or at work? Can you have shared friends and your own individual friends as well?

INTERESTS — Are different interests permitted or resented? Are different interests divisive? Can you balance your needs, for shared time, parallel time (time spent close to one another, but doing something different) and private time?

VALUES — Do you have general agreement on morality, religion, education, social and political matters and the place each one belongs in your relationship and marriage?

One last question: Do you view a relationship and particularly a mar-

riage as something that "comes naturally" or as something that is difficult to maintain and that requires hard work?

All of the research done on marriage over the past half century can be summed up in six words. "Select well and work like hell."

The preceding questions were put together by Dr. William Nichols of Beverly Hills. Dr. Nichols is a past president of both the American Association for Marriage and Family Therapy and the National Council on Family Relations.

A clinical psychologist and family therapist with offices in Bingham Farms, Southfield and Grosse Pointe, Dr. Nichols has written articles for Parents' magazine and The Eccentric.

**"NEWLY WED SPECIAL" FURNISHED 1 BEDROOM APARTMENT**  
Quiet Adult Living  
Carriage Park Apartments  
Clubhouse, Pool, Heat, Water and Air Conditioning  
**INCLUDED IN RENT**  
Call 274-7277  
For Full Information  
Come to Manager's Office  
27201 CANFIELD DRIVE  
(Joy Rd. and Inkster)  
Dearborn heights, Mich.

**PLYMOUTH SQUARE**  
Spacious Apartments  
1 & 2 bedrooms available from \$310  
Heat, water, central air, kitchen appliances, dishwasher, garbage disposal, carpeting, security interior, ample closet space, balconies & patios, available TV, available garage disposal, laundry facilities, each building.  
IMMEDIATE OCCUPANCY  
455-6570

**"THE BEST START" IS THE GLENS**  
Live in a wooded area near town. Studio, one, and two bedroom apartments starting at  
**\$252 PER MONTH**  
BRIGHTON  
229-2727



**CHARLES HAMLET APARTMENTS**  
1 & 2 Bedrooms from \$385  
Hampden Community facilities including Golf, Jogging trails, Cross Country skiing available.  
Carports, Security Interior, central air, water, kitchen appliances, Dishwasher, garbage disposal, carpeting, Balconies & Patios, Swimming Pool, Laundry facilities in each building.  
ROCHESTER 852-0311

**Apple Grove**  
1, 2, 3 Bedroom Apts. and Townhomes  
Let us help you move  
We pay up to \$125 moving expenses with this coupon  
fully carpeted, all appliances, 1 1/2 baths, cable TV avail.  
Located on Dequindre Rd. Just North of M-59  
739-8600  
Weekdays 10-6 Weekends 11-5 (Offer expires 3/15/83)

**Walton Square**  
1 Bedroom starts at \$235  
2 Bedroom starts at \$280  
Short Term Leases Available  
Spacious, newly decorated. Located conveniently near Oakland University, Pontiac Silverdome, I-75 & Pontiac Motor.  
373-1400

**NORTHWOOD APARTMENTS**  
11 Mile-Woodward  
1 & 2 Bedrooms  
Carpeting, Air Conditioning, Range, Refrigerator, Swimming Pool, Heat Included  
541-3332

**East Pointe Townhouses**  
1 1/2 Mile - Greenoak  
2 & 3 Bedroom Apartments  
RENT INCLUDES:  
Stove • Refrigerator • Heat • Hot Water • Carpeting  
Private Entrance • Laundry Facilities • Playground  
Children Welcome  
Office Open Daily, Sat & Sun  
792-0116  
Equal Housing Opportunity

**Amberwoods**  
GREAT RENT REBATE  
Save \$50 a month for the next 6 months only with this coupon  
free gas & heat, Fully carpeted, kitchen appliances, clubhouse & pool  
Located on Eureka Rd. 1 1/2 miles W. of Telegraph  
942-0180  
Weekdays 10-6 Weekends 11-5 (Offer expires 3/15/83)

**Elegance - luxury for those who care where they live -**  
**SUTTON PLACE**  
Spacious one floor living or townhouses, the choice is yours  
Heat included - 1570 2600 sq ft - Attached garages or covered parking - central air - Appliances, plus self-cleaning oven - Your own elegant private club and pool with card rooms, kitchen, wet bar, vending machines - Plus much more!  
Minutes from Town Center, Lodge Expressway & Shopping  
Priced as low as \$510  
Managed by **MANIK** 358-4954  
The most prestigious address in Southfield  
OPPOSITE: PLYMOUTH GOLF CLUB  
NINE MILE ROAD BETWEEN LAHSER & TELEGRAPH  
open daily & weekends 10 AM to 5 PM  
Telegraph Road N. of Square Lake Rd  
Bloomfield Township  
338-1173

**Perfect**  
Contemporary Living for Career-Minded Adults  
1 and 2 Bedroom Apts from \$320  
Spacious setting, Contemporary design, Modern kitchens with dishwasher, individually controlled heating and air conditioning, Private balconies or patios, Swimming pool and much more.  
SQUARE LAKE RD  
WOODWARD  
Managed by **MANIK**  
**bloomfield place**  
open daily & weekends 10 AM to 5 PM  
Telegraph Road N. of Square Lake Rd  
Bloomfield Township  
338-1173

**GROSVENOR SOUTH TOWNHOUSES**  
ELM ST., TAYLOR  
(East of Telegraph, South of Goddard)  
SPACIOUS 2 BEDROOM UNITS  
**\$262 month**  
Private Entrance  
Stove, Refrigerator, Carpeting, Heat Included  
OFFICE OPEN DAILY - SAT AND SUN  
CALL 287-8305

**Northgate Apts.**  
FROM \$260  
RENT INCLUDES  
Air Conditioning • Range • Refrigerator • Carpeting • Garbage Disposal • Laundry & Storage Facilities • Swimming Pool • Tennis Courts • Activity Building • Heat & Hot Water  
FREE CABLE TV  
GREENFIELD AT 10 1/2 MILE RD  
OFFICE OPEN DAILY SAT & SUN  
968-8688

**CORAL RIDGE APARTMENTS**  
2nd at Wilcox • Rochester  
1 & 2 Bedroom Apartments \$290  
Includes: Heat • Air Conditioning • Stove • Refrigerator • Carpeting • Laundry Facilities • Pool  
Beautiful Wooded Surroundings  
651-0042

**Warren Plaza Apartments**  
10 Mile-Hoover  
1 & 2 Bedrooms \$295  
FREE CABLE TV  
Heat, Air Conditioning, Swimming Pool, Tennis Courts  
Office open Daily, Sat., Sun.  
754-1100

**CHATS FORD VILLAGE**  
Apartments  
Spacious 1 Bedroom  
Apartments in Madison Heights  
Includes: carpeting, drapes, appliances and heat. Adults only. No pets.  
Rent slashed - was \$345  
NOW \$299  
INCLUDES HEAT  
ONE MONTH FREE RENT (limited offer)  
588-1486

**YOU CAN STILL LIVE IN STYLE... REASONABLY**  
with great convenience and comfort, in a desirable setting minutes away from anything you need or anywhere you want to go  
**Glen Cove**  
1 and 2 bedroom apartments with appliances, carpeting, drapes, air conditioning and heat included. \$260.00  
Special senior citizens rates and taxes portion available  
538-2497  
KRAFT ENTERPRISES - 352-3800

**ROYAL COACHMAN APARTMENTS**  
2345 ROCHESTER COURT  
TROY, MICHIGAN 48064  
Enjoy luxury living in beautiful surroundings. Carpeting, air conditioning, dishwasher, spacious closets, beautifully landscaped, plentiful parking, pool, tennis courts. Twenty-Four Hour Maintenance Service Heat and Water included  
Some apartments for a CHILD or a small PET  
Some furnished models available  
Close to Oakland Mall, Top of Troy & I-75  
One Bedroom from \$357  
Two Bedrooms from \$394  
689-3090

**THE HOUSE OF BOTS FORD**  
In Farmington Hills directly west of the historically renowned Botsford Inn, on the property once a part of the beautiful Henry Ford Estate. 1 bedroom, 1 bath and 2 bedroom, bath and a half. Full appliances and decorator carpeting • Pool • Carports, etc. 4 Brand New Apartments Available  
From \$370 Heat Included  
477-4797  
APARTMENTS OPEN DAILY AND WEEKENDS, EXCEPT THURSDAY

**WELLESLEY**  
Townhouse Co-operative  
FREE ONE MONTHS RENT  
SPACIOUS 1, 2, 3 BEDROOM TOWNHOUSES  
FULL BASEMENTS  
HEAT INCLUDED • ON TV AVAILABLE  
FROM \$247  
Call 729-3328  
3561 Smith • Romulus  
Open Weekdays 1-6 Sat. & Sun. 12-5  
Managed by **MANIK**

**TROY SOMERSET**  
IMMEDIATE OCCUPANCY  
GREAT DEAL FROM \$319  
1 & 2 BEDROOM LUXURY APTS - SOME WITH WASHER & DRYER  
Peaceful living in a prestigious location. 2 bedroom units with 1 1/2 baths, balcony, fully carpeted, all appliances, individual central heat & carports  
1 Block S. of Big Beaver Between Crooks & Livernois  
SUNNYMEDE APTS  
Noon-6 p.m. 362-0290

**CHATEAU RIVIERA Apartments**  
Luxurious apartment living. 1, 2 and 3 bedrooms. Appliances, carpeted, central air, private balcony, spacious storage areas, swimming pools. \$370 up.  
Southfield Service Dr. S. of 9 Mile Rd. Near Northland and Expressways Daily, 9-5 PM  
569-4070

**KENSINGTON PARK APTS.**  
From \$290  
2 Bedroom Apts.  
ONE MONTH FREE RENT  
Carpet • Appliances • Air • Pool • Club House  
HEAT INCLUDED  
I-96 at Kent Lake Exit, across from Kensington State Park, 7 minutes from 12 Oaks Mall  
KRAFT ENTERPRISES 352-3800

in an apartment or townhouse of your own.

**Rochester "MAKE YOUR CASTLE YOUR HOME"**  
We have a few 2 bedroom apartments and townhouses available immediately.  
**Great Oaks APARTMENTS**  
651-2460

**Westgate IV Walled Lake**  
Looking for an apartment in a quiet, beautiful complex in the country? Do you want to be within minutes of 12 Oaks Mall and easy access to the major expressways?  
Then join us at Westgate IV. We have spacious 1 & 2 bedroom apartments starting at \$305. Heat, water, carport & drapes are furnished. Each unit contains huge walk-in closets, storage areas, and pantry. Furnished apartments available.  
Open daily between 9 AM-5 PM, Sat., 10:30 AM-2 PM. Located on Pontiac Trail between Beck & West Rd. No Pets.  
624-8555

**TWELVE OAKS**  
2 and 3 BEDROOM TOWNHOUSES FROM \$465  
ONE MONTH FREE RENT  
CENTRAL AIR • COVERED CARPORT • PRIVATE PATIO • FULL BASEMENT • CARPET & DRAPES • 1 1/2 BATHS  
OPEN 1-6 SUN 11-4 476-1554  
CLOSED THURSDAY  
1/4 MILE & HAGGERTY  
A single development

**ON THE LAKE**  
1 & 2 Bedroom Apartments From \$320  
Rent includes:  
HEAT • DISHWASHER • STOVE • CENTRAL AIR • REFRIGERATOR • CLUBHOUSE & POOL • CONVENIENT TO TWELVE OAKS SHOPPING MALL  
**BEACHWALK APARTMENTS**  
On 14 Mile, between Haggerty & Novi Rd. Call for information  
624-4434

**ROCHESTER PARK APTS.**  
Hilltop overlooking Rochester Walk to Downtown Shopping  
INCLUDES: Heat...Hot water, Dishwasher, Disposal and 24 Hour Maintenance. Some units for small pet. Some furnished Townhouses.  
APARTMENTS FROM \$355  
TOWNHOUSES FROM \$445  
484 Miller Rd. University Dr., 1/4 Mile E. of Rochester Road  
656-0567

**Royal Coachman APARTMENTS**  
2345 ROCHESTER COURT  
TROY, MICHIGAN 48064  
Enjoy luxury living in beautiful surroundings. Carpeting, air conditioning, dishwasher, spacious closets, beautifully landscaped, plentiful parking, pool, tennis courts. Twenty-Four Hour Maintenance Service Heat and Water included  
Some apartments for a CHILD or a small PET  
Some furnished models available  
Close to Oakland Mall, Top of Troy & I-75  
One Bedroom from \$357  
Two Bedrooms from \$394  
689-3090

**The House of Botsford**  
In Farmington Hills directly west of the historically renowned Botsford Inn, on the property once a part of the beautiful Henry Ford Estate. 1 bedroom, 1 bath and 2 bedroom, bath and a half. Full appliances and decorator carpeting • Pool • Carports, etc. 4 Brand New Apartments Available  
From \$370 Heat Included  
477-4797  
APARTMENTS OPEN DAILY AND WEEKENDS, EXCEPT THURSDAY

**Wellesley**  
Townhouse Co-operative  
FREE ONE MONTHS RENT  
SPACIOUS 1, 2, 3 BEDROOM TOWNHOUSES  
FULL BASEMENTS  
HEAT INCLUDED • ON TV AVAILABLE  
FROM \$247  
Call 729-3328  
3561 Smith • Romulus  
Open Weekdays 1-6 Sat. & Sun. 12-5  
Managed by **MANIK**

**TROY SOMERSET**  
IMMEDIATE OCCUPANCY  
GREAT DEAL FROM \$319  
1 & 2 BEDROOM LUXURY APTS - SOME WITH WASHER & DRYER  
Peaceful living in a prestigious location. 2 bedroom units with 1 1/2 baths, balcony, fully carpeted, all appliances, individual central heat & carports  
1 Block S. of Big Beaver Between Crooks & Livernois  
SUNNYMEDE APTS  
Noon-6 p.m. 362-0290

**Chateau Riviera Apartments**  
Luxurious apartment living. 1, 2 and 3 bedrooms. Appliances, carpeted, central air, private balcony, spacious storage areas, swimming pools. \$370 up.  
Southfield Service Dr. S. of 9 Mile Rd. Near Northland and Expressways Daily, 9-5 PM  
569-4070

**CHATS FORD VILLAGE**  
Apartments  
Spacious 1 Bedroom  
Apartments in Madison Heights  
Includes: carpeting, drapes, appliances and heat. Adults only. No pets.  
Rent slashed - was \$345  
NOW \$299  
INCLUDES HEAT  
ONE MONTH FREE RENT (limited offer)  
588-1486

**YOU CAN STILL LIVE IN STYLE... REASONABLY**  
with great convenience and comfort, in a desirable setting minutes away from anything you need or anywhere you want to go  
**Glen Cove**  
1 and 2 bedroom apartments with appliances, carpeting, drapes, air conditioning and heat included. \$260.00  
Special senior citizens rates and taxes portion available  
538-2497  
KRAFT ENTERPRISES - 352-3800

**WELLESLEY**  
Townhouse Co-operative  
FREE ONE MONTHS RENT  
SPACIOUS 1, 2, 3 BEDROOM TOWNHOUSES  
FULL BASEMENTS  
HEAT INCLUDED • ON TV AVAILABLE  
FROM \$247  
Call 729-3328  
3561 Smith • Romulus  
Open Weekdays 1-6 Sat. & Sun. 12-5  
Managed by **MANIK**

**Charterhouse**  
16300 W. 9 Mile Southfield  
Studios - 1 & 2 Bedrooms  
Live in the security of a hi-rise apartment!  
CENTRAL AIR • RANGE • REFRIGERATOR • DISHWASHER • CARPETING • CARPORTS • TENNIS COURTS • SWIMMING POOL • PARTY ROOM • TV CONTROLLED SECURITY  
FREE CABLE TV  
Office Open Daily, Sat. & Sun.  
557-8100

**KENSINGTON PARK APTS.**  
From \$290  
2 Bedroom Apts.  
ONE MONTH FREE RENT  
Carpet • Appliances • Air • Pool • Club House  
HEAT INCLUDED  
I-96 at Kent Lake Exit, across from Kensington State Park, 7 minutes from 12 Oaks Mall  
KRAFT ENTERPRISES 352-3800

# 12 PAGE ADVERTISING SECTION... JUST OUT!

## VALUES IN EVERY DEPARTMENT... PICK UP YOUR COPY



**SNOW THROWERS**  
*Sunbeam* SNOW CHAMP 149<sup>95</sup>  
 20 TO SELL  
 18" width 2 cycle 2 1/2 H.P. gas motor

*JACOBSEN* SNOW BURST 249<sup>95</sup>  
 Electric Start 299<sup>95</sup>  
 Model No. 51-617

General Electric  
**DUAL WAVE MICROWAVE OVEN**  
 Variable power level with Double Duty shell and much more  
**299<sup>95</sup>**

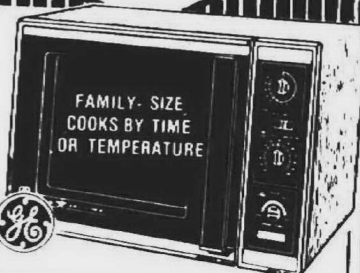

**Escort**  
 American Tourister  
**ESCORT HARD-SIDED LUGGAGE**  
 A Product of American Tourister

MEN'S COLORS • Mustang • Ranch Russel

STYLE	SIZE	DESCRIPTION	LIST PRICE	ADRAY PRICE
6022	22"	CARRY-ON ONE SUITER	91 00	49 40
6020	21"	DELUXE CARRY-ON	74 00	44 40
6027-3	27"	3-SUITER W/WHEELS	143 00	79 40

WOMEN'S COLORS • Mustang • Burgundy • Navy

STYLE	SIZE	DESCRIPTION	LIST PRICE	ADRAY PRICE
6014	14"	SHOULDER TOTE	51 00	31 40
6016	16"	TOTE BAG	61 00	34 40
6020	21"	DELUXE CARRY-ON	74 00	44 40
6024	24"	PULLMAN	110 00	62 40
6047-N	27"	PULLMAN W/WHEELS	138 50	79 40
6040-W	30"	PULLMAN W/WHEELS	164 00	92 40

**PAC-MAN GAME WATCH**  
 Play PAC-MAN when & where you want! complete with sound effects. Watch features LCD readout & alarm.  
**24<sup>99</sup>**  
 100 TO SELL

**GREAT GIFT IDEA!**  
**LCD DIGITAL QUARTZ PEN WATCH**  
 5 function LCD readout: hours, minutes, seconds, month and date, 4 year permanent calendar, memory (long life battery) included.  
**4<sup>99</sup>**  
 200 TO SELL

**FAMOUS MAKER VIDEO DISC PLAYER**

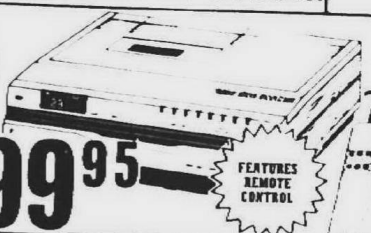

CEC system with solenoid controls. Quartz lock turntable. Visual search. Rapid access & more!  
**199<sup>95</sup>**  
 FEATURES REMOTE CONTROL

**12" DIAGONAL BLACK & WHITE PORTABLE TV**



100% Solid state chassis with VHF/UHF antenna. Uses only 30-watts of energy.  
**59<sup>95</sup>**  
 60 TO SELL  
 OTHER BLACK & WHITE TV'S AVAILABLE AT SIMILAR SAVINGS

### HUGE SELECTION OF SEIKO, BULOVA, CITIZEN & LONGINES WATCHES SEIKO CLOCKS TOO!

**Quasar 8-HOUR VHS VIDEO RECORDER**  
 24 Hour programmable timer with speed search forward & reverse at SLP and remote pause edit control.  
**426<sup>88</sup>**  
 5072

**ATARI TV VIDEO GAMES COMPUTER SYSTEM**  
 Atari features over 1300 game variations & options. Check out huge selection!  
**99<sup>88</sup>**  
 WE HAVE OVER 90 CARTRIDGES IN STOCK!

**TOSHIBA 5-HOUR BETA VIDEO RECORDER**  
 24-hour programmable timer. Features still frame picture search & more!  
**349<sup>88</sup>**

**ENTERPREX FM STEREO RADIO**  
 LED in-dicator complete with headphones.  
**12<sup>88</sup>**  
 300 TO SELL

**extend a phone "CORDLESS" TELEPHONE**  
 UP TO 50 FT. RANGE  
**79<sup>88</sup>**  
 EX 1100 50 TO SELL

**commodore VIC-20 THE FRIENDLY COMPUTER**  
 It's a real computer that plays video games too! Features a full keyboard, expandable memory & much more!  
**139<sup>88</sup>**

**Norelco Triple Header SHAVER**  
 Features 36 self-sharpening blades under microgroove floating heads. 115-230 voltages & more!  
**29<sup>99</sup>**  
 1135

**TOASTMASTER 2-SLICE TOASTER**  
 With color control hinged crumb tray & more!  
**11<sup>99</sup>**  
 B-700

**AnSCO POCKET CAMERA BUILT IN TELEPHOTO & FLASH**  
 REG 29 88  
 Take regular pictures or 110 x 140 switch for great telephoto close ups. Uses 110 cartridge film. Built in flash.  
**17<sup>99</sup>**  
 150 TO SELL

**Kodak MODEL 4000 DISC CAMERA**  
 Use the new drop in disc film with electronic flash & motorized film advance.  
**39<sup>99</sup>**

**PENTAX ME AUTOMATIC 35MM SYSTEM CAMERA OUTFIT**  
 Fully automatic operation complete with 50MM 2.0 lens. Pentax AF 160 automatic flash. Pentax gadget bag. UV filter, lens hood and lens care kit.  
**194<sup>88</sup>**  
 COMPLETE PACKAGE PRICE  
 WE TRADE CAMERAS

**Makinson ZOOM LENS F4.5 80-200MM**  
 Most popular zoom range. New compact size with Macro close up and one touch control.  
**139<sup>99</sup>**  
 IN STOCK FOR MOST SYSTEM CAMERAS NIKON MINOLTA CANON & MORE!

**Nikon 9 x 25 COMPACT BINOCULARS**  
 Features Nikon high quality optical glass with precision assembly for crisp clear images.  
**99<sup>98</sup>**  
 WAS... 129.95

# Adray Appliance

## PHOTO & SOUND CENTER

20219 CARLYSLE NEAR OUTER DRIVE & SOUTHFIELD IN DEARBORN

OPEN DAILY 10 A.M. - 9 P.M. NEVER ON SUNDAY!  
 PLENTY OF PAVED FREE PARKING AND NAME BRAND MERCHANDISE.

ALL PRICES EFFECTIVE Through Saturday February 19, 1983.  
 Rainchecks are available if we run out (Except Limited Quantities as noted next to merchandise in this supplement).

