

CAC
MARK OF
CIRCULATION INTEGRITY
Audited Circulation
8,157
As of June 30, 1967

The Plymouth MAIL & OBSERVER

This Week's Press Run
9,450
10 CENTS

Vol. 80, No. 38 Sunday, January 28, 1968 28 pages this issue Philip H. Power, Publisher



NOTHING STOPS HIM -- Although he is confined to his home with a broken ankle, John McEwen, Plymouth Township Supervisor, who is better known as "Little Jack" is shown here carrying on his work despite the handicap. It's a little awkward he says, but it's got to be done.

National Bank Considering Shifting Of Major Activities

The National Bank of Detroit is considering a substantial shifting of its operations in the Plymouth area that will center around the construction of a new building at Sheldon and North Territorial Road, it has been learned by the Mail & Observer.

The new building, in the planning stage for some time, is expected to be completed during the year and with the completion will come the general shift.

According to the rumors -- and no one in an official capacity would deny it -- the in-

stallation operations which employ 30 persons will be transferred from Penniman Avenue to the new location. The Trust Division also may be located in the new site.

Now, according to the information, keen competition among the other banks in the Township and fringe areas, is causing a hastening of the plan.

It was pointed out that the Bank, in its present site, was not in a good competitive position due to the lack of parking and drive-in deposit accommodations. These are available at the banks in the outskirts.

One bank official, who wished to remain anonymous for obvious reasons, pointed out that the bank, which has been on the corner of Main St. and Penniman Avenue for years, would remain as the core of the operation regardless of what shifts are made.

FOR SOME time it has been known that the bank was considering some changes. This first came to light with the building of the temporary branch on Sheldon Road. Nothing further than a bare announcement was made at that time.

School Chief Sounds Warning

James Rossman, superintendent of the Plymouth Community School District, has peered into the future and predicted "financial chaos for the school district" unless Canton Township's "elected officials and citizens will look seriously at the future and consider some re-zoning."

The superintendent laid future financial school district problems squarely on the shoulders of Canton unless something is done to relieve the burden.

Rossman, speaking before the Western Homeowners Association Wednesday night, said that predictions indicate an estimated doubling of population in the next five or six years.

"THERE IS a potential of at least eight times the present population in the Plymouth School District or a population of 240,000 with more than 60,000 school age youth," he said.

"Let us assume," he continued, "that 10,000 homes will be constructed in Canton Township during the next 10 or 12 years."

The outspoken superintendent stated that current trends indicate an average of 1.3 school age children per home and all of these would be enrolled in Plymouth schools. This would yield 13,000 children.

"Current tax rates applied to present valuations on production homes would produce annually \$2 million for operation and \$730,000 for building and debt.

"At least \$320 million in new industry and business would be needed to keep an adequate tax base to provide for educational services."

Selfridge Squadron Called Up

Only one Michigan unit has been affected by the U.S. reserves callup in the new Korean crisis.

It is the 305th Air Reserve Rescue Squadron, headquartered at Selfridge Air Force Base near Mt. Clemens.

UNAFFECTED by the callup was the 127th Tactical Reconnaissance Wing, an Air National Guard unit headquartered at Detroit Metropolitan Airport and at Battle Creek's Kellogg Field, according to Air Force and state spokesmen.

The Pentagon source could give no immediate indication last week as to where the Selfridge air reservists might be sent.

President Johnson Thursday called up 14,000 air reservists and guardsmen and 600 naval

★ Guards turn to page 2

City Sells Water Mains To Township

After hanging in the balance for three years, the City of Plymouth finally agreed to sell to the Township the water mains in the Plymouth Colony Subdivision, Sheldon and Ann Arbor Roads, and mains on Sheldon Rd. between Joy and Ann Arbor Rd.

The Board of Trustees approved a check for \$20,000 for the purchase of the mains at its Tuesday night meeting.

ROSSMAN, mincing no words, flatly stated that so far Canton Township has all of its industrial zoning in the Wayne School District in the southern portion of the township and none in the Plymouth District.

"Where will \$320 million in industry locate in the Plymouth School District portion of Canton Township? Where will additional industry locate to balance future residential growth beyond 10,000 homes," he asked.

Rossman said that other units of government have cooperated but "Canton creates a unique problem because its industrial zoned property is in one school district and its residentially zoned property in another.

"Future school financial problems will be serious unless major changes occur in Canton zoning in the Plymouth School District area," he concluded.



READY FOR MOTHERS' MARCH -- With the aid of radio "hams" more than 300 women will participate in the annual Mothers' March for the March of Dimes on Tuesday evening from 6 o'clock until 10 o'clock. Radio headquarters will be set up at Plymouth City Hall. Pictured here is Mel Michaels, one of the "hams" whose call is HRO WA 8 MJT, chatting with Mrs. Velma Wee, (standing) chairman of the march, and Mrs. Jack Kreig.

Radio To The Rescue 'Hams' Aid Mothers' March

Something new--and different--is being added to the annual Mothers' March in Plymouth.

When the Mothers' make their visit to the homes in the Plymouth Community on Tuesday evening they will be aided, and guided, by the radio "hams" of the area.

"It is all very simple," Mrs. Velma Wee, chairman of the March explained, "but it should be most helpful."

Under the plan the "hams" will establish headquarters in Plymouth City Hall where a chief operator will be on duty throughout the evening.

The other "hams" will patrol the streets in marked cars and drive slowly. They will be available for any help that may be needed.

"SOME of our marchers do not have transportation," Mrs. Wee pointed out, "and in these cases the marcher will contact a marked car and a radio message will be sent to City Hall. In this way the marchers will be protected, too."

Mrs. Wee also explained that the same method would be employed to have the money taken to City Hall. Any of the marchers who desire help in this area of the activity will call a radio car, the message will be sent, and the help will be sent.

"We used a few of the radio people last year," Mrs. Wee went on, "but little was known about it. It was an experiment that worked well enough to make it a major part of the program this year."

MORE than 300 women are expected to join in the march on Tuesday evening.

They have been divided into groups in order that all of the 6,000 homes can be visited.

Last year the March attracted \$3,100 in contributions on one of the worst nights of the year from the standpoint of weather.

Help Wanted

Humphrey A. Olsen, 416 Franklin St., Cambridge, Mass., needs help.

He is writing a book and wants to get in touch with relatives or any descendants of close friends of Alexander Wilson, an ornithologist, who lived from 1766 to 1813.

Dump Action Delayed By Battle Of Words

For lack of agreement between Plymouth Township Trustees and the owner, the life expectancy of the Township dump hangs in the balance.

The Board of Trustees, Tuesday night, rejected an offer by the owner to charge a dumping fee to township residents.

The board did not object to the proposed new fees, but felt that the manner in which the new offer was worded, the dump might be closed in a year even if its capacity was not reached.

The previous agreement stated that the dump would be operated for 10 years or until the dump was filled and township residents could use it without charge.

The Board indicated a belief that because the dump is not filled the first agreement is still in force.

However, the owner, Joseph Szalay, argued that the first 10 years of the dump's operation have passed and he now wants to assess a dumping fee.

He said that if the board agrees to allow him to charge the fee his offer would then be an addendum to the original agreement made ten years ago and the new agreement would be renewable on a yearly basis.

The Board objected to the insertion of the renewable clause in the new agreement because it felt that Szalay could close the dump at the end of the year.

Keep Up With News ; Check These Tidbits

- Legislature gets ready to write a snowmobile law and snowmobile fans hope it won't hem them in. Page 1B.
- Plymouth State Home and Northville State Hospital haven't learned yet what Gov. Romney will recommend for them in his \$1.334 billion state budget. Page 11A.
- Weddings, engagements on Pages 2B, 3B and 4B.
- Bentley swimmers snap slump with two victories, Page 7A.
- Two Plymouth High swimmers set records, Page 7A.
- Bentley cagers whip Franklin, Page 8A.
- Obituaries of Observerland residents, Page 12A.
- Medics save life of Vietnam GI with operation under heavy fire, Page 10D.
- Western Electric employees honored, Page 2A.
- Township approves hotel zoning, Page 2A.
- Editorials, Page 3A.
- Stroller Goes Strolling, Page 3A.
- Activities in the Women's World, Page 4A.
- Church News, Page 4A.

Two More High Schools May Be Needed

In the last five years, the Plymouth school district has gained the unprecedented number of 3,000 students and predictions show that this growth will become more intense in the next four years.

In 1962, there were 5,304 students enrolled in all grade levels throughout the district and that number increased tremendously to 8,450 as of December, 1967.

Five years ago the district built new facilities valued at \$4,325,367, but the five year span to 1967 saw that value figure jump to six times that amount to \$25,103,033.

However, instead of simply repeating itself along the same lines the number of enrollments in the next four years is expected to double that of present count.

Predictions indicate that by 1971 there will be 14,055 students which would require two more high schools, three more middle schools and six more elementary schools.

The 1967 portion of the split school year saw 24 new classrooms added throughout the district. This represented an increased capacity of 780 students over the year before.

Already scheduled for completion next fall is one new middle school and one new elementary school which will expand the present enrollment capacity to nearly 1,720 spaces for students.

The 24 new additions are expected to cost approximately \$829,049 and prices for construction and equipment are expected to raise the cost of school building considerably in the next four years.

Here Are The Fascinating Figures

The School District has experienced a gradual growth that is increasing more rapidly each year.

Year	Enrollment	Increase	Value of Bldg. Permits	Number of Bldg. Permits
*1950	2,264			
*1960	4,700			
1962	5,304		\$ 4,325,367	
1963	5,650	346	6,262,849	473
1964	6,192	542	8,133,632	659
1965	6,743	551	10,006,555	618
1966	7,503	760	19,599,951	896
1967	8,366	863	25,103,033	1,085
Dec. 1967	8,450	847		
Estimated by	9,950			
1968	11,235			
*1970	12,665			

Citizens Committee, April, 1966
1971 14,055
*Ten-Year Cycle

IT WAS emphasized that the present location was "home" and that it would remain as such.

While no plans have been announced for the old building, it is known that, several years ago, elaborate plans for the exterior, calling for additional office space and a balcony, were rejected because the estimated cost of \$300,000.

It was known, too, that among the plans considered in past years was the purchase of property beside and behind the present building for such things as parking and drive-in banking. None of these plans ever went beyond the planning stage.

Meanwhile, several other large Detroit banks have built branches in the Township and outlying areas. With each of these the Plymouth bank lost some of the monopoly it had enjoyed for years.

UNDER STATE law, it was pointed out, no other bank is permitted to establish a branch within the Plymouth City limits. An independent bank, however, could be established, though there is little likelihood of that with all the banking facilities now available. The present bank had its start as an independent and was known as the Plymouth United Savings Bank.

Among the other changes that will be made at "the old stand" in the next several months will be replacement of Floyd Kehrl, who has served as president for years. He is retiring in May and will be succeeded by Robert Barbour.

This shift, however, is the only one that will be substantiated at this time.

Taxpayers Given Break

Performing a yearly resolution, the Township Board of Trustees has resolved to waive the four per cent penalty on the 1967 property taxes.

The waiver covers both real and personal taxes from Feb. 15 through Feb. 29, 1968 inclusive.

LOOK

**For Your
Plymouth
Mail
&
Observer
Carrier**

He is gaining valuable business training through his Observer route. The 40 cents you pay him each month on our carrier subscription plan assures his success in his first business venture. Be sure to ask for a receipt, which will guarantee delivery of the Plymouth Mail & Observer.

Police Chief Asked To Air Views On Code

Robert Corrington, chief of the City of Plymouth's Police Department, has been invited to give his comments on the proposed new penal code in Lansing.

The invitation came from Rep. James Tierney, after he read Corrington's outspoken views on the code in a recent edition of the Mail & Observer.

BEYER REXALL DRUGS

Easy on the BUDGET! SPECIALS

- LIMITED OFFER FROM Revlon**
- REVLON'S 'MOON DROPS'**
- UNDER MAKE-UP MOISTURE FILM **\$6.00**
Reg. \$10.00 SAVE \$4.00 Pint
 - SKIN CONDITIONER and FRESHENER **\$3.50**
Reg. \$5.50 SAVE \$2.00 8 oz.
 - MOISTURE BALM **\$6.00**
8-oz. - Reg. \$10.00 - SAVE \$4.00
 - MOISTURIZING CLEANER **\$3.00**
14-oz. - Reg. \$5.50 - SAVE \$2.50
 - REVLON INTIMATE SPRAY **\$2.50**
 - INTIMATE MOISTURE Hand and Body Lotion - 14-oz. **\$1.75**
 - AQUAMARINE MOISTURE Hand and Body Lotion - 12-oz. **\$1.25**

WITH THIS COUPON

LADIES' SEAMLESS MESH HOSIERY

Exquisite - All Sizes and Shades

14¢ PR. **ADDITIONAL 29¢ PAIR**

LIMIT 1 Slightly Irregular

TUSSY Wind and Weather

- Lotion, reg. \$1.00—now 59¢
 - reg. \$2.00—now \$1.00
 - reg. \$4.00—now \$2.00 (family size with dispenser)
 - Hand Cream, reg. \$2.00—now \$1.00
 - Bath Oil, 8 oz.—now \$1.25
- Softens and Moisturizes Dry Skin!

Reg. \$1.49

CONTAC COLD CAPSULES

10's **77¢**

Reg. \$1.98

LISTERINE ANTISEPTIC

32-oz. Bottle **\$1.19**

Regular, Hard-to-Hold, Dry, Color Treated

SUAVE HAIR SPRAY

13-oz. Can **39¢**

Reg. or Mint

CREST TOOTH PASTE

Reg. 98¢ Family Size 6.5-oz. 6c Off Label **48¢**

LOOSE LEAF FILLER PAPER Pkg. **25¢**

FILLING PRESCRIPTIONS CONTINUOUSLY SINCE 1865

There Must Be A Reason!

BEYER REXALL DRUGS

480 N. Main Liquor & Beer GL 3-3400

Ann Arbor Road Next to A & P GL 3-4400



EMPLOYEES HONORED—For enrolling more than half of the Western Electric Distribution Center Employees in the Payroll Savings Plan, John Vandenburg, (center) of the U.S. Treasury Savings Bonds Division, is shown here presenting an award to the canvassers who made the record possible. Sharing receipt of the award are Raymond Most, president of Local 4095 Communication Workers of America-CIO, and Charles Sizemore, campaign director.

Church Gets City Water In Rare Move

The First Baptist Church of N. Territorial Rd. in Plymouth Township will be able to tap into city water despite the fact that the township usually will not approve such a move.

The Township said that it was making an exception to the rule that buildings in the township must use township facilities because in this case it was a church that was making the request.

The church said it wanted to tap into city lines because they were much closer to their building than township lines and the city tap would save it money.

"In granting this approval," said Township Board trustee Dick Lauterbach, "let us make sure that we are making the exception only because this is a church and nothing else."

Community Bulletin Board

- TUESDAY, JANUARY 30**
- PLYMOUTH KIWANIS CLUB: 6:20 p.m. dinner meeting featuring talk by William Cahalan, Wayne County Prosecuting Attorney.
- WEDNESDAY, JANUARY 31**
- PLYMOUTH RECREATION DEPARTMENT: Adult ski trip to Alpine Valley.
- THURSDAY, FEBRUARY 1**
- KIWANIS CLUB OF COLONIAL PLYMOUTH: 12 noon luncheon in the Mayflower Hotel.
- SENIOR CITIZENS: 1 p.m., weekly program in the Masonic Temple.
- FRIDAY, FEBRUARY 2**
- PLYMOUTH ROTARY CLUB: 12:10 p.m. luncheon meeting in the Mayflower Meeting House.
- WOMEN'S CHRISTIAN TEMPERANCE UNION: 1:30 p.m. business meeting in the home of Ella Gould, 432 West Ann Arbor Trail.

Selfridge Men Called

Continued From Page 1

air reservists in a crisis over North Korea's seizure of the U.S. Pueblo and its 83-man crew.

AT LEAST TWO Observerland men are members of the squadron.

A2c Robert Brusseau, 26, of 14953 Marsha, Livonia, is married and the father of a two-months-old son. A mechanic in an Oak Park auto dealership in private life, Brusseau will be paid about one-quarter of his civilian wages.

Brusseau's wife, Elizabeth, a former Red Cross secretary, was "shook up," he said, but will be able to go back to work, if necessary.

"I'm all for putting a stop to this; there's no sense letting us get pushed around any longer," Brusseau said.

A2c Patrick J. Carey, 28, of 3820 Merriman, Westland, is six months away from his master's degree in Wayne State University's school of social work. He and his wife Kathy have one child, Patrick Jr. Carey called the callup "one of the necessary parts of the Reserves."

COMMANDED BY Lt. Col. John C. Riley of Utica, the

the Bible speaks to you

CHRISTIAN SCIENCE RADIO SERIES

SUNDAY 9:45 A.M.

WJBK - 1500 KC and WJBK-FM 93.1 mg.

Sweetheart of an Idea.

A Gift Certificate

Your Valentine will treasure the thought that her (or his) picture is what you want the most!!!

Phone for an Appointment Today.

Gaffield STUDIO PHOTOGRAPHY

600 West Ann Arbor Trail Plymouth GL 3-4181

"At the Point of the Park"

If you work for yourself, ask about the new FLEXIBLE RETIREMENT PLAN with tax advantages.

Under the revised Keogh Act, IDS has developed for you a "build it yourself" flexible retirement plan.

This plan allows you to build towards specific retirement goals with whole life insurance, retirement annuities or with the four mutual funds exclusively distributed by IDS. Or you may use a combination of these investments.

Find out how this flexible retirement plan can work for you. For full information and mutual fund prospectus-booklets . . .

call your IDS man.

Investors Diversified Services

Founded 1894

DIVISIONAL SALES OFFICE 21990 GREENFIELD RD. DETROIT, 48237 TEL. 548-1000

Contact with this division office may be made by calling 453-7617

James L. Bullington 14152 SHADYWOOD Plymouth

Hotel Zoning Set

Another re-zoning request has been approved by Plymouth Township Board of Trustees which will change property along Ann Arbor Rd. near Eckles, from R-1 residential to C-2 commercial.

The Township Planning Commission recommended the approval at its Dec. 20 meeting and the board acted on that recommendation.

The board was a little reluctant to grant the re-zoning because the land has been standing idle for some time.

It has been hinted that the owner of the property wants to install a gas station and possibly a hotel.

Mrs. Elizabeth Holmes, township treasurer, asked, "Are we falling into the same rut as in similar cases?"

She said that the board has approved re-zoning in other township areas where the owner wanted to put in gas station and hotel but to date only the gas station has materialized.

The treasurer went on record

with a statement that she hopes that this won't happen again.

STATE OF MICHIGAN PROBATE COURT FOR THE COUNTY OF WAYNE

ESTATE OF MARGO ANN RANGE, also known as MARGO ANN HALL, MARGO A. RANGE and MARGO A. HALL, Deceased.

IT IS ORDERED that on March 28, 1968 at 2 p.m. in the Probate Court room, 1211, Detroit, Michigan, a hearing be held at which all creditors of said deceased are required to prove their claims. Creditors must file sworn claims with the court and serve a copy on Walter A. Hall, administrator of said estate, 207 N. Harvey, Plymouth, Michigan 48170, prior to said hearing. Publication and service shall be made as provided by statute and Court rule. Dated: January 15, 1968.

FRANK S. SZYMANSKI, Judge of Probate

A True Copy HERMAN MCKINNEY, Deputy Probate Registrar, Newspaper: Plymouth Mail 1-21, 28 & 24

Edison Pact Goes To Polls

An ordinance granting the Detroit Edison Co. the use of public property for its electrical equipment has been tentatively adopted by the Plymouth Township Board of Trustees.

It is now up to township voters to either accept or reject the proposed ordinance in a special election on March 18. The election is being conducted solely for the purpose of voting on the ordinance.

If passed, the ordinance will go into effect for the next 30 years.

CHURCH OF CHRIST 9301 Sheldon Rd., Plymouth 453-7630

J. Paul Brown - Evangelist

9:30 a.m. Sunday School

10:30 a.m. Worship

6:30 p.m. Evening Worship

7:30 p.m. Wed. Bible Study

Herald of Truth - Channel 50 Sunday 8:30 a.m.

Free Bus Transportation and Bible Correspondence Course

"The Tests of Life Are to Make Us, Not to Break Us."

Water Softeners

REYNOLDS All Fibre-Glass Fully-Automatic Water Conditioners (Patented) with our LIFETIME GUARANTEE against Rust, Corrosion, and Leaks will soften more water and remove more iron, for less operating cost, than any other water softeners ever made.

Your present softener can probably be converted into a Reynolds Automatic. Investigate—No obligation.

Factory sales, installation, and service (We service all makes)

REYNOLDS Water Conditioning Company

Michigan's oldest and largest water conditioning company . . . since 1931

12100 Cloverdale, Detroit 4, Mich. W-Ester 3-3800

Priced Right and Fully Guaranteed

Openings for 5 p.m. Leagues!

for 1968-69 Season

If interested call

MAC GOLDMAN GA 7-2900

friendly

MERRI-BOWL LANES

5 Mile Road at Merriman, Livonia

We don't care if some competitive intermediates do cost more.

FORD DEALER

"FREE FOR ALL"

100-PAGE WINTER OLYMPICS TV GUIDEBOOK

1968 COMPETITIVE CAR BUYER'S GUIDE

Before you buy a car, study this handy comparison guide. See how the 1968 Ford cars line up against other-make cars in the same classes. Compare 'em! While they last!

TORINO GT HARDTOP

TORINO GT FASTBACK

We Ford Dealers have Torino—more car for less money.

It's what you get for your money that counts. Torino GT's—hardtop, convertible and fastback—come with Ford's 289-cu. in. V-8, wide-oval tires, GT wheels, ventless side windows, full carpeting, vinyl interiors and more. No extra charge for fastback styling. Compare Torino. Six luxury models at the top of the Fairlane line!

For Better Ideas see The Lively Ones...your Ford Dealers

The Stroller...



The lads at the luncheon table the other day had just finished their dessert, pushed back their plates and were starting to enjoy the traditional after-meal smoke when someone wondered aloud: "Wonder how Little Jack is getting along. Bet he's like a caged lion sitting at home, penned up, with a broken ankle."

He was referring, of course, to Little Jack McEwen, Plymouth Township supervisor, who had the misfortune to stumble and step in a hole at the apartment house fire several weeks ago. The fall was nasty and it resulted in him breaking his right ankle.

No one at the luncheon table knew how "Little Jack" was taking his enforced vacation, so The Stroller, never one to let an idea fall by the wayside, went to the phone and called.

What a greeting! No one would have guessed that the little supervisor was suffering pain and was miffed at being forced away from his desk, to hear him talk, when he got to the phone.

You could almost hear him chuckle as he said, "I'm getting along fine. Of course, I'd rather be down at the office — but the doctors just won't let me take a chance. I had to miss several meetings. I didn't like that — but otherwise, I'm fine."

What was his reaction to realizing that the office was getting along without him, The Stroller asked.

"Well," he said, "sitting here, hearing what is going on and how things are being handled, makes me feel good. I'm more proud of our group now than ever."

At this point The Stroller reminded him that it could be an annoying thought to realize that an office can get along without you. He told Little Jack of his feeling when he left the Free Press after working there for a quarter of a century and how surprised he was to find a copy of the paper in the mail box the next day. It was a dreadful thought to realize the paper was published without me.

To which Little Jack replied, "I've gone all through that. I thought they couldn't get along without me at the County Building—but they did."

If all goes well Little Jack will be at the Supervisor's desk next week, but don't ask to autograph his cast. He doesn't intend to keep it as a souvenir.

A SAMPLE OF TOGETHERNESS

Speaking of the Township, the women in the office have a little custom all their own and it will be copied in many other places where folks spend the day trying to eke out an existence.

These women in the office get together once each month for dinner and take turns playing host.

Sure, it's unusual in this day and age, but it sets a fine example.

THE ILLUSION ON MAIN STREET

Ever since the fire destroyed the Penniman Building, people in the downtown area have become conscious of blazes and they were given a real shock for a moment last Wednesday.

It was the sight of a ladder truck in front of Willoughby's Shoe Store. It looked like a fire ladder and was pointed toward an open window on the second floor. At first glance you'd expect the worst.

"Is there someone up there in danger?" a passerby asked the driver of the truck and got his quieting answer.

"Nobody's up there. We're just here to repair the shoe store sign."

More gratifying words were never spoken.

A VICTIM OF CIRCUMSTANCES

For years Wendell Lent's name has been synonymous with sales and when he closed out the Davis and Lent firm and took over Carl Caplin's shop in the Mayflower Hotel there was reason to wonder how soon he'd have a sale in the new place.

These people didn't have to wait long to find out — due to an odd set of circumstances.

When Wendell reported at the shop last Monday to start his first full week at the helm of the clothing emporium, he took a station at the doorway to greet folks as they passed.

With each greeting he got a smile in return until The Stroller happened along and couldn't believe what he saw.

Strictly by accident, Wendell was standing next to one of Carl Caplin's old signs that read—"Closing Out Sale."

"You're the first fellow ever to start a new business with a closing out sale," The Stroller explained, pointing to the sign.

You never saw a fellow blush so quickly or saw a sign removed so fast — never to be seen again.

Sometimes people are sentenced to prison on circumstantial evidence that was just as odd as this.

THOUGHTS WHILE STROLLING

Plymouth never can complain that it is being bypassed by the state's top politicians. Last Monday night Lieut. Governor Milliken addressed the Jaycee banquet. On Friday Elly Peterson, State GOP chairman, spoke to the GOP women, and next month Attorney General Frank Kelley will be the guest speaker at the annual Chamber of Commerce dinner.

And out of that trio could come the next governor — but it won't be Elly.

PERRY W. RICHWINE, Attorney
P.O. Box 129
Plymouth

J. RUELING CUTLER, Attorney
153 North Main
Plymouth

STATE OF MICHIGAN PROBATE COURT FOR THE COUNTY OF WAYNE
576-711

ESTATE OF JAMES GARFIELD BURELL, Deceased.
IT IS ORDERED that on March 28, 1968 at 2 p.m., in the Probate Court room, 1211, Detroit, Michigan, a hearing be held at which all creditors of said deceased are required to prove their claims. Creditors must file sworn claims with the court and serve a copy on Helen M. Lobbstaal, administratrix of said estate, 1477 Duxboro Road, Ann Arbor, Michigan, prior to said hearing. Publication and service shall be made as provided by statute and Court rule. Dated: January 15, 1968.
FRANK S. SZYMANSKI, Judge of Probate

ESTATE OF PEGGY E. WALLACE, Deceased.
IT IS ORDERED that on March 28, 1968 at 2 p.m., in the Probate Court room, 1211, Detroit, Michigan, a hearing be held at which all creditors of said deceased are required to prove their claims. Creditors must file sworn claims with the court and serve a copy on Shirley A. Harrison, executrix of said estate, 1115 Maple, Plymouth, Michigan, prior to said hearing. Publication and service shall be made as provided by statute and Court rule. Dated: January 15, 1968.
ERNEST C. BOERDM, Judge of Probate

Perry W. Richwine, Attorney for Estate
Box 129
Plymouth, Michigan
A True Copy
HERMAN MCKINNEY
Deputy Probate Register
Newspaper: Plymouth Mail Observer
1-21, 28 & 24

J. Rueling Cutler, Attorney for Estate
153 N. Main
Plymouth, Michigan 48170
A True Copy
HERMAN MCKINNEY
Deputy Probate Register
Newspaper: Plymouth Observer
1-21, 28 & 24

What About Future? It Will Belong To Those Who Prepare For It Now

Now that all of the rosy forecasts for 1968 have been made by the seers and beautiful word pictures have been painted by the civic and business leaders, we are faced with the moment of truth—that the problems also are on the increase in every community.

One of the major problems, of course, concerns taxes and the claim that the homemaker has been burdened to the limit. It is evident that some new avenue other than a levy against real estate must be found to provide the services to which most of us have grown accustomed.

As a result, the race is on to attract a broader tax base. This can be done under our present system only by the luring of business and industry into the area of the problem.

Ofttimes, much of the problem is overlooked by the average citizen, but each new home in an area is an added cost burden despite the amount of taxes paid for real estate.

In the Plymouth area, for example, it has been estimated by school officials that for each new home costing \$24,000, the school district alone needs \$32,000 in new business and industry just to stay even.

This is a fact that is the most often overlooked, but a new residential area adds nothing but problems in return for the beautification of the area.

Each new community must have water and sewer; a drainage system; sidewalks and roads; police and fire protection; and, most important — schools and the personnel to provide education for the children. This adds up to a pretty bill.

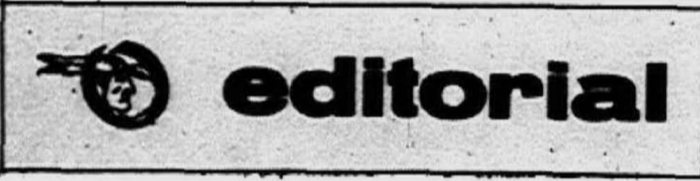

ASLEEP AT THE SWITCH

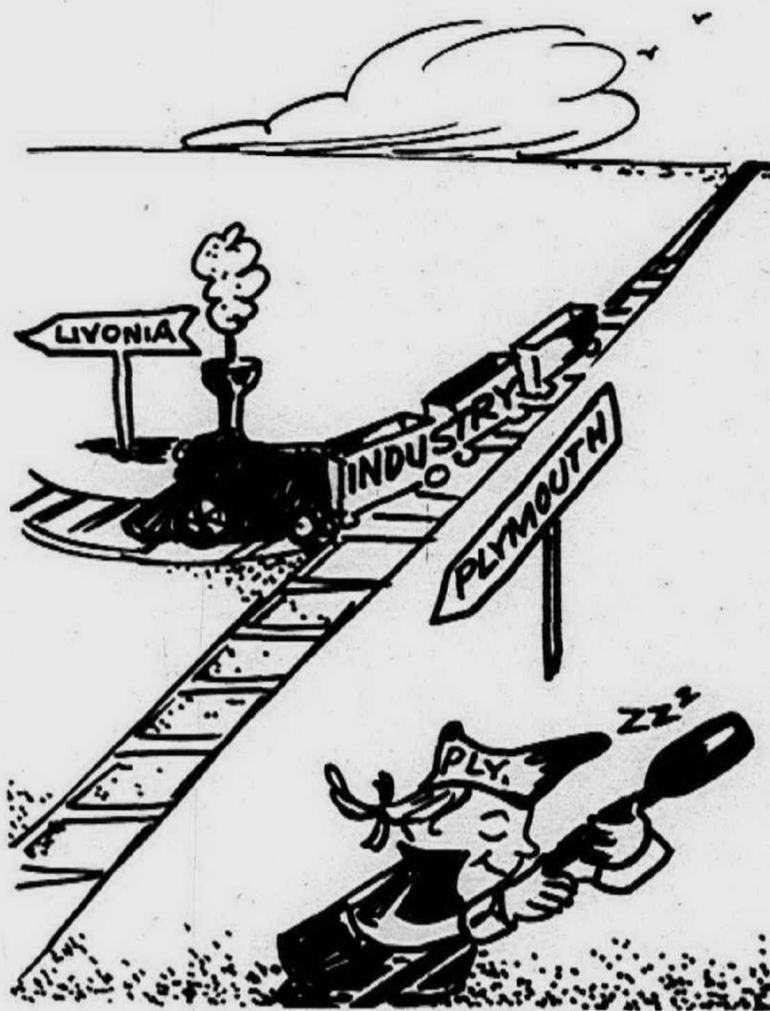

The more progressive areas are aware of the need and are preparing to meet the challenge.

Drive along the highways in many sections and you will see the development of the latest fad — the industrial park.

It used to be that communities attempted to attract a single industry. Many were delighted

with a single new plant. But under the pressure of today's economy and the area's needs a single plant no longer is the solution.

Thus has evolved the industrial park — to attract industry in clusters.

In these parks the community develops the acreage by constructing roads, installing water and sewers and handling most of the zoning. In return, after an industry chooses one of these sites, the services are then paid for in special assessments.

This plan has worked well in many areas. The best example is the neighboring city of Livonia, where at least two of these larger industrial parks are now being filled. More than that, Livonia has more land being held in abeyance in the hope that it, too, can be used for large type industries.

In contrast, the City of Plymouth has only a bit of land — one and one-half acres — available for such development. As a result any growth in the city must be high rise. The City of Plymouth must build up — not out.

Just the opposite is the case in the Township where there is plenty of land available... but little being done by the government to develop it.

Most of the industry that has been attracted to the area came because the land was available and the services were added later.

This won't always be the case. There is little likelihood of industry being attracted to a community that doesn't make it inviting.

As a result, unless conditions change, the Plymouth area, and this includes Canton Township, may be left at the post in the wild scramble for a broader tax base during the coming year.

There is nothing new in the system of making an area attractive. But the time is here when an area must seek what it wants.

There was a time, so it was said, that if you built a better mouse trap the world would beat a path to your door. Those days are gone — perhaps forever.

It is much better to put faith in the old adage that "The Future Belongs To Those Who Plan For It."

Thus far, the Plymouth area has done little planning to attract industry and business.

It is about time to start.

Turning Back The Pages ...

50 Years Ago

Mr. and Mrs. F.L. Becker, Mabel, Byron and Thurber spent Sunday at the Ford Beckers.

The young people of the Presbyterian Church enjoyed a bobbed ride to Elm, last Tuesday evening, to attend the auction box social at the home of Mr. and Mrs. Charles Barnes.

D.W. Packard's hill seems to be a favorite place for cutters to tip over.

Talk about perfect knitters among women, we also have a few among the men, as Chauncey E. Baker has just completed a pair of socks, knitted by himself and perfectly made. Cass Sheffield Hough can also be classed among the good knitters as he has made two pairs of wristlets, which were exceedingly well done.

25 Years Ago

Mrs. Cassidy has returned from the Exhibitor's Style Show

for Spring, held in Chicago. She found that her sources could supply her with fine quality merchandise for spring.

The Liberty Bridge Club met at the home of Mrs. Blanche Renwick on Blanche St.

10 Years Ago

Gerald Elston has been named by the board of education as principal of the new elementary school now under construction in the northeast section of Plymouth Township.

Fifty-five area newcomers elected Mrs. Lawrence Becker, 645 Hartsough, as their new president.

Mrs. Russell Isbister, Mrs. F.D. Bacon and Mrs. Clifford Fishbeck were luncheon guests, Wednesday, of Mrs. Roy N. Leemon in her home on Ann Arbor Rd.

Beverly Bonney of Ridge Rd. was named Homemaker of Tomorrow at Plymouth High School.

The Plymouth MAIL & OBSERVER

PHILIP H. POWERS Publisher	RUDOLPH MAZURSKY Advertising Director
TIM RICHARD Managing Editor	FRED J. WRIGHT Circulation Director
W. W. EDGAR Editor	WILLIAM PARISH Production Manager
DALE O. PERIN Controller	WILLIAM MANN Printing Superintendent
FRED J. LEVINE Classified Advertising Manager	HERB ALLEN Plant Production Foreman

SUBSCRIPTION RATES
By Carrier: Single copy, 10¢. Monthly rate, \$2.75.
By Mail: \$10 a Year, paid in advance.

Published by Observer Newspapers, Inc., 271 S. Main Street, Plymouth, Michigan 48170, each Sunday. Entered as Second Class Matter of the U.S. Post Office, Plymouth, Michigan. Address all mail subscription change of address forms 3579 to Box 200, Plymouth, Michigan, 48170.
Member of Michigan Press Association, Suburban Press Foundation

DR. L. E. REHNER, Optometrist

350 S. Harvey St., Plymouth GL 3-2056
Hours: Monday, Tuesday, Thursday — 1 to 9 p.m.
Wednesday, Friday, Saturday — 10 a.m. to 5 p.m.
Opposite Central Parking Lot

FOR SALE OR RENT

Fox Trail SNOWMOBILES

Hilltop Golf Course
47000 POWELL ROAD
PLYMOUTH GL 3-9800

SAVE 20% ON DRAPERY CLEANING DURING FEBRUARY

NEW ARRIVAL?

Try Our **DIAPER SERVICE**

CHECK THESE FEATURES AND CALL TODAY

- Rent Ours or Use Your Own
- Hospital Accepted and Approved
- Gift Certificates
- Container Furnished

Phone 663-3250

ANN ARBOR DIAPER SERVICE

THE PENN THEATRE

Plymouth, Michigan
NOW THRU TUESDAY, JANUARY 30

HAWAII
James A. Michener's
THE HINCH CORPORATION PRESENTS
JULIE ANDREWS-MAX VON SYDOW-RICHARD HARRIS
IN THE GEORGE ROY HILL WALTER HINCH PRODUCTION OF "HAWAII" PANAVISION COLOR by DeLuxe

Wed., Thurs., Mon. and Tues. One Showing 8:00 p.m.
Fri. and Sat. 6:40 and 9:30 p.m. - Open 6:30 p.m.
Sun. 2:00 - 5:00 and 8:00 p.m. - Open 1:45

Saturday Matinee — January 27
"KING KONG vs. GODZILLA"
— Color —
Showings 2:45 and 4:45 Plus Cartoons

SLIP COVERS, BLANKETS and QUILTS INCLUDED

During the month of February, Tait's are offering a 20% discount on household cleaning — draperies, slip covers, and blankets.

In March and April, our plant operates at its highest level of volume. A large percentage of the volume is household. If you will send now, in our slower period, we will bill you at regular price less 20% discount.

We'll benefit by leveling our peak volume into the slower months — you'll get a substantial savings — plus the benefit of having your order handled with extra care since we have more than adequate time now.

At Tait's, your draperies are always carefully measured, gently cleaned by the Sanitone process, and returned to their original measurements. All draperies receive decorator folding for perfect hanging.

Tait's CLEANERS & SHIRT LAUNDRY

14268 Northville Rd. 595 So. Main
GL 3-5420 GL 3-5060



LAST MONDAY, Jan. 22 -- was "the day of the wig" for members of two Plymouth clubs. The Plymouth Rotary Anns met in the Mayflower

Hotel and enjoyed a wig show by the House of Glamour as part of their monthly meeting.

The Wonderful World Of Wigs Fascinates Plymouth Women

THERE WAS ONCE a time when a woman found her sagging spirits lifted with the purchase of a new hat. Many women today have discarded the chapeau in favor of the coiffure as a means of perking up a pale personality. Wigs, wiglets and falls, in a variety of shades and fashioned of human or synthetic hair, are responsible for the ease with which milady changes her mood and appearance.

"THE GOOD SHIP LOLLIPOP LOOK" is in for 1968--tousled and curly locks reminiscent of Shirley Temple as a tot. This short feathered style lends itself beautifully to wiglets and wigs.

Active daytime chores can be pursued in casual fashions while a wig is being styled and set at the beauty shop.

THE HEAT AND humidity of a Michigan summer can play havoc with a wig. Confidence is a feather-light wiglet combed and blended into a woman's natural hair.

Then there are the women who would like to change their hair color but hesitate because they are afraid their husbands might go into shock or that they won't like the new look themselves. A wig will dis-



THE SECRETS OF WIGGERY -- were demonstrated to the Plymouth Woman's Club by D D Hair Fashions. Mrs. Richard Newton (left) and Mrs. Robert Stewart (right) are becomingly bewigged. The show highlighted the Club's annual benefit held in the Westland Shopping Center auditorium.

solve these fears or confirm them in minutes. FROSTED OR MARBLEIZED hair is still very popular and a brunette or blond can enjoy "tipped" tresses without spending hours in a beauty shop by merely having her hair stylist comb and blend a wiglet in the opposite shade through her own hair. Women who wear wigs love them. Brunettes make fascinating red heads, blonds have more fun and if there are silver threads among the gold they can be turned to platinum.



453-5500

HAVING GIVEN some space to cats and more recently covering the disappearance and return of a dearly loved dog--this week's column will be for the birds.

I know of at least three people who are genuine in their love of birds; President Johnson, Rachael Carson and my mother. Down through the years I have witnessed my mother's fascination and interest in all species of birds. Her favorite "outdoor" bird is the cardinal and her favorite "indoor" bird is a little blue parakeet called Spunky.

Spunky owes his fabulous vocabulary and all 10 years of his life to my mother's patience and love. Birds that have been pampered, petted and cared for, develop definite personalities. Spunky is no exception. If anything that looks remotely like lettuce is taken from the refrigerator, he will dance and scold like a spoiled child until he is given a big helping liberally laced with salt.

He has provided a few unforgettable moments like the time a door-to-door salesman heard Spunky's plaintive little cry and cut short his spiel with, "I won't keep you ma'am, I hear your baby crying."

On another occasion when mother dropped her broom with a huge clatter and Spunky pulled from his memory the appropriate response, "Good grief, what did you do?"

While we're on the subject of birds, Mrs. Rollie Whitsett of 21631 Jacksonville, called me from her home in Farmington the other day to tell me that she has seen her first robin this year.

This traditional harbinger of spring has been a regular visitor to the Whitsett holly bush and enjoyed a winter repast of berries.

"I don't know whether he has just arrived or stayed for the winter," said Mrs. Whitsett.

We both agree that birds are very much like humans--many times beautiful, often lovable and always unpredictable.

Mrs. Steven Klepack of 9486 Marilyn, recently spent 10 days visiting her niece in Hawaii.

Her trip was made unforgettable by a strange twist of fate. I'm told that when Mrs. Klepack's son, George, was home from the Navy for the holidays last month he mentioned that he would be stopping over in Hawaii on Jan. 2.

When Mrs. Klepack was persuaded to make the trip with her three sisters she realized she would miss seeing George

by just a few days. But fate stepped in, and to Mrs. Klepack's delight, her son's ship was delayed--making a reunion possible.

Mr. and Mrs. Melvin Steinbrenner of Schoolcraft, recently joined Mr. and Mrs. Jack McFada of Harding Street, in a weekend jaunt to Chicago. The highlight of their trip was a tiny restaurant discovered in Chicago's "Old Town." Mrs. Steinbrenner tells me that Jimmy-Jack the proprietor of "The Firehouse" has patented his unique bistro, which features banjo sing-alongs, antique fire-fighting equipment and the only fire hat left from the Chicago fire.

So, if you ever visit that toddlin' town--look up Jimmy-Jack's Firehouse.

Everyone is interested in saving money these days and they tell me that if you plan to attend the Home and Flower Show at the Detroit Armory, the Plymouth Branch of the Women's National Farm and Garden Club have tickets on sale at either Beyer Rexall drug store for fifty cents less than the price asked at the door.

I'm told that the Child Study Club was formed a number of years ago, in a Dr. Spock-less era, by a group of women who wanted a better idea of how best to raise their children.

Now the club member's children are grown and the club's January meeting, held in the home of Mrs. Donald Graham of Ann St., was devoted to slides presented by Mrs. Betty Mende, taken by her son, Mark, while he was stationed in Vietnam.

Ski Trip Scheduled For Jan. 31

The Plymouth Recreation Department has made arrangements for group rates at Alpine Valley on Wednesday evening, Jan. 31.

Skiers must be over 21 years of age and provide their own transportation.

Registration should be made at the Plymouth High School Recreation Office, 650 Church Street, by 5 p.m. Tuesday, Jan. 30.

The tow ticket cost of \$3 will be requested at the time of registration. There will be a \$4 charge for equipment rental and the price of a group lesson is \$2.50.

Florence Panattoni Gets Top School Job

Miss Florence Panattoni, of 967 Palmer, was unanimously named curriculum Coordinator of schools for the Northville School system in a special meeting of the Northville Board of Education last Monday night.

Miss Panattoni will work directly with teachers and principals in an advisory position related to curriculum. Her responsibility will involve the development and improvement of curriculum at all grade levels and evaluation of the total instruction program.

In accepting her new position with the school system, she

will resign as chairman of the teacher's negotiating team.

Miss Panattoni has been a member of the Northville school system since 1948 and is currently Speech-English Department Head, second vice-president of the Michigan Speech Association, and a member of the American and Central State Speech associations, the Michigan Education and National Education associations.

She received her Bachelor of Arts degree from Northern Michigan University and her masters degree from the University of Michigan.

Newcomers Wine And Dine

The Plymouth Newcomers plan a wine tasting luncheon Thursday, Feb. 2 in the Mayflower Meeting House.

Hospitality at 12 noon will be followed by the luncheon at 12:30 p.m., featuring an introduction to the selection of wines by Station Lorenz.

The meeting is open to all club members and prospective members. Carol Noffz (453-8538) may be contacted for reservations A-M, and Norma Kallin (453-3527) N-Z.



Florence Panattoni

PERRY W. RICHWINE, Attorney P.O. Box 139 Plymouth

STATE OF MICHIGAN PROBATE COURT FOR THE COUNTY OF WAYNE

ESTATE OF ELIZABETH ABIGAIL MACLEOD SUTHERLAND, Deceased. IT IS ORDERED that on February 12, 1968 at 10 a.m. in the Probate Court room, 1211, Detroit, Michigan, a hearing be held before Judge Frank S. Strydom, Judge of Probate, on the petition of Donald H. Sutherland for probate of a purported will, and for granting of administration to the executor named, or some other suitable person.

Publication and service shall be made as provided by statute and Court rule. Dated: January 10, 1968. IRA G. KAUFMAN, Judge of Probate

Charles F. Nugent, Attorney 1300 Free Press Building Detroit

STATE OF MICHIGAN PROBATE COURT FOR THE COUNTY OF WAYNE

ESTATE OF GERTRUDE HANLON, Deceased. It is Ordered that on March 20, 1968 at 2:30 p.m. in the Probate Court room, 1211, Detroit, Michigan, a hearing be held at which all creditors of said deceased are required to prove their claims. Creditors must file their sworn claims with the court and serve a copy on Earl J. Demel, executor of said estate, 729 W. Ann Arbor Trail, Plymouth, Michigan, prior to said hearing.

Publication and service shall be made as provided by statute and Court rule. DATED: January 3, 1968. IRA G. KAUFMAN, Judge of Probate

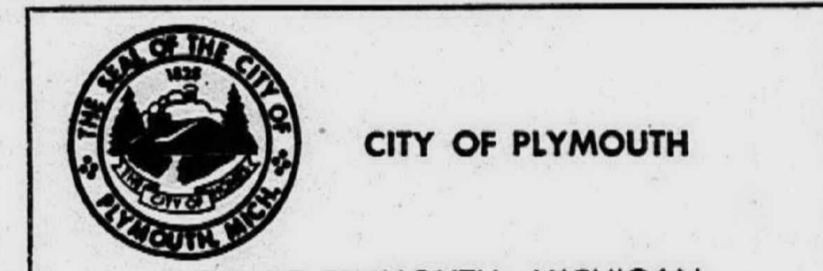

CITY OF PLYMOUTH, MICHIGAN NOTICE OF REVIEW OF SPECIAL ASSESSMENT ROLL

Notice is hereby given that on Monday, February 5, 1968, at 8:00 p.m., the following special assessment roll will be reviewed by the City Commission of the City of Plymouth in the Commission Chambers of the City Hall:

NO. OF ROLL IMPROVEMENT 0830.02 Penniman Parking Lot, N. of Penniman and W. of S. Main St., including purchase of Lot 207, Assessor's Plymouth Plat No. 8, demolition of building, grading, sewers, sub-grading, walks and bituminous surfacing.

At this review, objections to said assessment will be heard. The assessment roll is on file in the office of the City Clerk for public examination.

EUGENE S. SLIDER, City Clerk

PUBLISH: January 28, 1968

ORDINANCE NO. 14.01 '68 AN ORDINANCE TO AMEND THE ZONING ORDINANCE OF THE TOWNSHIP OF PLYMOUTH BY AMENDING THE ZONING MAP.

THE TOWNSHIP OF PLYMOUTH ORDAINS:

PART I. That the Township Zoning Ordinance is hereby amended by amending the Zoning Map, by changing those areas indicated on the Amending Zoning Map, No. 44, attached hereto and made a part of this Ordinance. PART II. Section 2.04 is hereby amended by the addition of the following paragraph to read as follows: The areas comprising the zoning districts, the boundaries of said districts, as heretofore established, are hereby amended as shown and provided on the Map attached hereto and marked Amendment No. 44, to the Zoning Map of the Township of Plymouth, which Map is hereto attached and made a part of this Ordinance, and any part of the Zoning Map of the Township of Plymouth now established, which conflict with said Amendment No. 44, of the Zoning Map, is hereby expressly void and of no force and effect. PART III. CONFLICTING PROVISIONS REPEALED. Any Ordinance or parts of Ordinance in conflict, herewith, are hereby repealed. PART IV. EFFECTIVE DATE. The provisions of this Ordinance are hereby declared to be immediately necessary for the preservation of the public peace, health and safety and are hereby ordered to take immediate effect and to be in force from and after the earliest date allowed by law. PART V. ADOPTION. This Ordinance was adopted by the Township Board of the Township of Plymouth by Authority of Act 184, of the Public Acts of Michigan, 1943, at a meeting duly called and held on this 23rd day of January A.D. 1968, and ordered to be given publication in the manner prescribed by law.

JOHN D. McEWEN, Supervisor HELEN I. RICHARDSON, Township Clerk

Published: 1-28-68

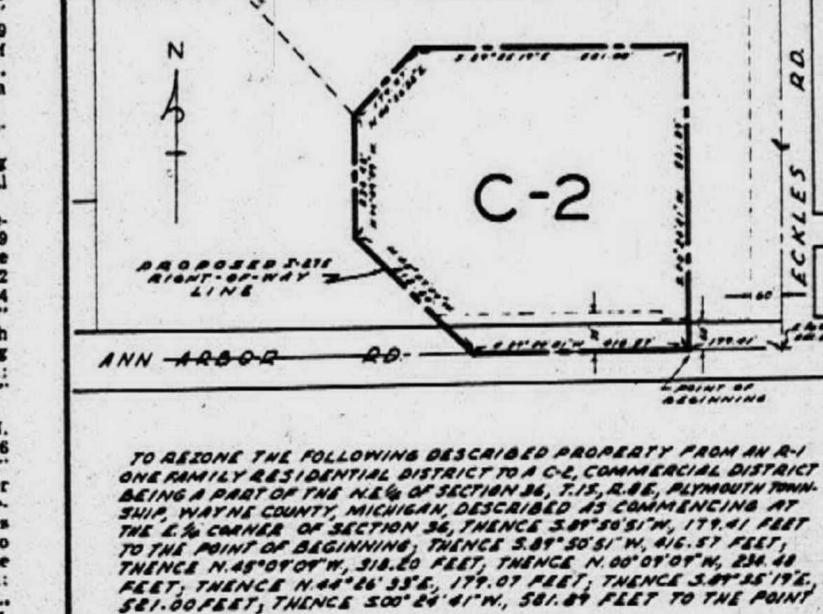

ORDINANCE NO. 14. AMENDED ZONING MAP N° 44

TOWNSHIP OF PLYMOUTH WAYNE COUNTY, MICHIGAN

ADOPTED BY THE PLYMOUTH TOWNSHIP BOARD January 23, 1968 SUPERVISOR John D. McEwen CLERK Helen I. Richardson

NOTICE OF PUBLIC HEARING ON A PROPOSED AMENDMENT TO THE PLYMOUTH TOWNSHIP ZONING ORDINANCE WAYNE COUNTY, MICHIGAN

NOTICE IS HEREBY GIVEN that a Public Hearing on a Proposed Amendment to the Zoning Ordinance for the Township of Plymouth will be held on February 19, 1968, at 8:00 p.m. Eastern Standard Time at the Plymouth Township Hall, located at 42350 Ann Arbor Road.

A. The Planning Commission has received a petition to rezone the following described properties from M-1, Light Manufacturing District, to a C-2, Commercial District, being a part of the South 1/2 of Section 25, T15S, R2E, Plymouth Township, Wayne County, Michigan, described as commencing at the W. 1/4 corner of Section 25, running thence N. 1 degree 22' 30" E. 637.29 feet to the center line of Plymouth Road; thence along said center line S. 73 degrees 17' 40" E. 1787.16 feet; thence S. 72 degrees 50' 20" E. 225.50 feet; thence S. 1 degree 15' 00" W. 512.64 feet; thence north along said center line to the center line of Haggerty Road; thence plus or minus 715 feet to a point on the center line of Haggerty Road; thence N. 1 degree 20' 50" E. 512.64 feet to the point of beginning.

B. The Planning Commission has received a petition to rezone the following described properties from M-1, Light Manufacturing District, to a C-2, Commercial District, being a part of the S.W. 1/4 of Section 25, T15S, R2E, Plymouth Township, Wayne County, Michigan, described as commencing at the W. 1/4 corner of Section 25, running thence N. 1 degree 22' 30" E. 637.29 feet to the center line of Plymouth Road; thence along said center line in two courses as follows: S. 73 degrees 17' 40" E. 1787.16 feet and S. 72 degrees 50' 20" E. 225.50 feet; thence S. 1 degree 15' 00" W. 512.64 feet; thence S. 82 degrees 48' 08" E. 220.26 feet; thence S. 2 degrees 34' 28" E. 277.32 feet to the north line of Middle Rouge Parkway; thence 40' E. 277.32 feet to the north line of Middle Rouge Parkway; thence 40' E. 277.32 feet to the north line of Middle Rouge Parkway; thence north along said center line N. 1 degree 20' 50" E. 512.64 feet; thence south along a line parallel to Plymouth Road a distance of plus or minus 715 feet to the point of beginning. The Kivanski Club property is proposed for rezoning on the Planning Commission's own motion.

C. The Planning Commission on their own motion is proposing the rezoning from R-3, Multiple Family Residential District, to an R-2A, Garden Apartment District, properties described as follows: 1. Commencing at the W. 1/4 corner of Section 25, running thence N. 1 degree 22' 30" E. along the west line of said Section a distance of 637.29 feet to the center line of Plymouth Road; thence along said center line degrees 50' 20" E. 225.50 feet; thence S. 1 degree 15' 00" W. 512.64 feet for a point of beginning; proceeding thence S. 72 degrees 50' 20" E. 764.76 feet; thence S. 1 degree 08' 00" W. 573.17 feet; thence N. 1 degree 08' 00" W. 573.17 feet; thence S. 73 degrees 34' 50" W. 200.9 feet to the point of beginning. 2. Commencing at a point on the south line of Plymouth Road distance N. 1 degree 22' 30" E. 637.29 feet and S. 73 degrees 17' 40" E. 1787.16 feet and S. 72 degrees 50' 20" E. 225.50 feet; thence from the W. 1/4 corner of Section 25, to a point of beginning and proceeding thence S. 72 degrees 50' 20" E. 225.50 feet to the point of beginning; proceeding thence S. 72 degrees 50' 20" E. 225.50 feet; thence S. 1 degree 15' 00" W. 512.64 feet; thence north along said center line to the center line of Haggerty Road; thence plus or minus 715 feet to the point of beginning. These properties are located in the general area on the south side of Plymouth Road between Haggerty Road and the proposed location of the 1-275 Freeway.

NOTICE IS FURTHER GIVEN that the proposed Map Amendment is on file at the Township Hall at 42350 Ann Arbor Road and may be examined during regular office hours. PLYMOUTH TOWNSHIP PLANNING COMMISSION Austin Stecker, Secretary Publish: January 28, 1968 & February 13, 1968

LIVONIA CHIN'S 2866 Plymouth Road 2 Blks. E. of Middlebelt Cantonese and American Foods

GARDEN CITY KITTY'S 6A 2-8383 5652 Middlebelt at Ford Road American Foods

PLYMOUTH COMMUNITY SCHOOL LUNCH MENUS January 29 thru February 2

Table with 4 columns: ALLEN, BIRD, FARRAND, FIEGEL, GALLIMORE, SMITH, STARKWEATHER, TANGER, JUNIOR HIGH WEST, JUNIOR HIGH EAST, PLYMOUTH HIGH. Each column lists daily lunch menus for Monday through Friday.

PUBLISHED AS A PUBLIC SERVICE BY THE Plymouth Community Federal Credit Union OPEN SATURDAY 9:00 to 1:00 p.m. 500 S. HARVEY PLYMOUTH GL 3-1200



PASTOR'S FAREWELL -- Pastor Norman Berg, of St. Peter's Lutheran Church, Plymouth, and his wife, receive the good wishes of a congregation member during the farewell dinner the church gave for them Sunday, Jan. 21. Pastor Berg is leaving to take a top Lutheran post in the Milwaukee area.

PHS Panel To Discuss Curriculum

A meeting of the Plymouth High School Parent-Council will be held Monday, Feb. 5, at 1:30 p.m., on the second floor of the Dunning-Hough Library. Parents of Plymouth High School students are invited to attend the meeting and hear a panel discussion presented by high school department heads. The discussion will include a report on recent curriculum study, forecast future trends and changes and answer any questions from the floor.

Smith Scouts Active Again

Girl Scout Troop #526, Smith School, has been reactivated under the leadership of Mrs. John T. Mullen and Mrs. Alan Faber.

Newly elected patrol leaders are: Pam Adams, Karon Eddy, Laura Johnstone and Renee Bolander. Mary Ann Mullen is the new troop's scribe, Cara Eagan, treasurer; Laura Johnstone, publicity; and Mrs. Robert Johnstone, scrapbook.

The troop's first activity will be a toboggan party Tuesday, Jan. 30 in Cass Benton Park. The entire troop will present a Scottish song and dance, directed by Sandra Bissey, local ballet teacher, on March 10 as they participate in Girl Scout World Association Day.

Mrs. Proctor Honored At Dinner

Mrs. Daisy A. Proctor, winner of the Plymouth Jaycee Auxiliary Distinguished Service Award, was honored last Tuesday evening at a dinner given by the JayCettes in the Mayflower Hotel.

Mrs. Proctor is president this year of the Plymouth Business and Professional Women's Club and has been an active member since 1957. She is currently president of the Starkweather PTA and has taught arts and crafts in school, church and scouts.

Mrs. Esther Hulsing, president of the Plymouth School Board, addressed the group and talked of opportunities for young women within the community.

An impressive number of BPW members attended the dinner and joined the Jaycee Auxiliary in honoring Mrs. Proctor.

A panel of three judges, Mrs. A. D. Johanson, president of the Plymouth Garden Club; Mrs. Joan Voytas, 1967 Distinguished Service Award winner and Mrs. Jean Jabara, selected Mrs. Proctor as 1968's winner.



CONGRATULATIONS -- Mrs. Esther Hulsing and Mrs. Linda West, Jaycee Auxiliary president, congratulate Mrs. Daisy Proctor, winner of the Distinguished Service Award.

Beth Barnett Joins Sorority

Beth Barnett, daughter of Mr. and Mrs. LeRoy W. Barnett of 9411 Marilyn, has recently pledged the Alpha Chi Omega sorority.

Beth is a freshman on the Michigan State University campus and was a 1957 Plymouth High School graduate.

Earns Degree

Sandra (White) Trombley, daughter of Mr. and Mrs. Norris White of Sheldon Road, was graduated from Eastern Michigan University Jan. 21.

Mrs. Trombley received her BA degree in Business Education and did her practice teaching at Kennedy High School in Taylor.

Sixty Plus Club Will Meet Feb. 5

The First Methodist Church's Sixty-Plus Club will hold its monthly business meeting, Monday, Feb. 5 at 12 noon.

Following a pot-luck dinner the club will hear accordion selections by Walter Sandness.

WCTU Will Meet Feb. 2

The Plymouth branch of the Plymouth Women's Christian Temperance Union will meet Friday, Feb. 2 at 1:30 p.m. in the home of Mrs. Ella Gould, 432 West Ann Arbor Trail.

The meeting will explore an educational program on moral issues. Mrs. Leila Hiller, 453-1443, may be contacted for reservations.

Livingston Given Place In Who's Who

Dale Livingston of Plymouth was among 26 Western Michigan University students who have been selected for listing in the 1967-68 edition of "Who's Who Among Students in American Universities and Colleges."

outstanding students who were nominated by their colleges and universities and is limited to juniors, seniors and graduate students.

Those named were honored for scholarship, leadership, cooperation in educational and ex-

tra curricular activities, general citizenship and the promise of future usefulness.

Livingston has been a member of the varsity football team for three years and was the winner of a special Bronco Club award for his contribution to WMU football.

Carol Goltz Wins Betty Crocker Award

Carol A. Goltz, a senior at Plymouth High School, has been named 1968 Betty Crocker Homemaker of Tomorrow.

Carol finished first in a written knowledge and attitude examination held recently for senior girls. Her achievement has made her eligible for state and national scholarship awards and also has earned her a specially designed silver charm from General Mills, sponsor of the Betty Crocker Search for the

American Homemaker of Tomorrow program.

A state Homemaker of Tomorrow and runner-up will be selected from the winners of the schools in the state.

This is the 14th year of the Betty Search, initiated in 1954-55 by General Mills to emphasize the importance of homemaking as a career.

Carol is the daughter of Mr. and Mrs. Edwin C. Goltz, of 11261 McClumpha Road,



Top Side Of Life

By Rev. David Strang

AND NOW A PUBLIC service of this column during the newspaper strike: A movie review--of a religious film, of course. "Valley of the Dolls."

We take the space to review that film here because it is about God, the God who resides in the second balcony. The scene: Patty Duke (attempting to play Neely O'Hara) wandering in the street, in a stupor. She has walked out on the stage show that was to be her "come-back". She is alone. She tries to get back into the theatre.

DIALOGUE: (as remembered) "Gone...Gone...Gone... Everyone is gone..." (The actress has a lonely, dejected look on her face; which is exactly like her depraved, sexy expression; which is also exactly like her happy expression--although I don't recall anyone in that film ever being happy.)

Then, as the stringed instruments swell in the background, Patty Duke (trying harder to portray Neely O'Hara) gazes in desperation into the second balcony of the theatre and says, "God...God...God..."

But God isn't in the second balcony. The lonely, dejected look turns to one of disappointment. It all makes me wonder if even God can help a lousy actress.

ON THE OTHER HAND, maybe there is one redeeming thing about the film. Perhaps it's really about the "death of God" theology some people are expounding.

Yes, that's it: "Valley of the Dolls" is what life looks like when God is utterly and totally absent.



CAROL WILL USE the money she earns as a cashier at Stop and Shop Supermarket to finance her college education. Carol has hopes of becoming a nurse but there will surely be room for homemaking in her future.

SICK ROOM NEEDS

- Wheel Chairs
- Walkers
- Humidifiers
- Vaporizers
- Toilet Safety Frames
- Oxygen
- Suspensories
- Heat Lamps
- Massagers
- Rib Belts
- Disposable Syringes
- Disposable Needles
- Catheters
- First Aid Kits
- Support Hosiery
- Crutches and Canes
- Scales
- Cervical Collars
- Neck Braces
- Incontinent Pants
- Colostomy Sets
- Allergy Masks
- Commodes
- Back Rests
- Over-Bed Tables
- Sheeting
- Enamelware
- Rubber Cushions
- Urinals
- Traction Apparatus



ALSO EQUIPMENT RENTALS

Wiltse's COMMUNITY PHARMACY

798 PANNIMAN

MONEY BACK

ON CAR INSURANCE FROM THE EXCHANGE AT AAA

YOU CAN SAVE DOLLARS!

A 10% premium refund* is now being paid to Exchange-insured Auto Club members as their car insurance policies expire.

In addition, a \$1,000,000 rate reduction on Uninsured Motorist and many Comprehensive coverages went into effect on policies issued July 1, 1967 and after.

Money Back is in keeping with the Exchange's traditional policy of providing Auto Club members with the best possible insurance protection and service at the lowest possible cost.

*Refund applies only to voluntary policyholders of the Detroit Automobile Inter-Insurance Exchange and will be continued as long as the Exchange's favorable underwriting conditions permit.

Call today and join!
It pays to belong...

Detroit Automobile Inter-Insurance Exchange

THOMAS O'HARA, Manager
Plymouth Division
798 Panniman Phone 453-5200

PLYMOUTH COMMUNITY SCHOOL DISTRICT BOARD OF EDUCATION MINUTES

The regular monthly meeting of the Board of Education of Plymouth Community School District, Wayne and Washtenaw Counties, Michigan, was held Monday evening, December 11, 1967, in the Board Room of the Administration Building, 1024 South Mill Street, Plymouth, Michigan, at 8:00 o'clock.

President Hulsing called the meeting to order at 8:00 p.m. Present: Members Gilmore, Hulce, Hulsing, Moehle, Scott and Strom.

Absent: Member Schultheiss. Administrators present: Sup't Rossman, Assistant Sup'ts Blunk, Gibson and Harding and Sup'r Krimbacher.

Others present: Doris E. Eaton, Eythol Olson, Loretta Olson, Russell Kaiser, E. Edgar and James Hopkins.

It was moved by Member Scott and seconded by Member Hulce to approve the minutes of the special meeting held November 27, 1967, and the regular meeting held November 13, 1967.

Ayes: Members Gilmore, Hulce, Hulsing, Moehle, Scott and Strom. Nays: None. The motion was carried.

It was moved by Member Strom and seconded by Member Moehle to approve payment of bills as follows:

Operating Fund: Vouchers 451 to 460, incl. \$330,180.54
Vouchers 461 to 751, incl. 51,685.12
Bldg. & Site Sinking Fund: Vouchers 1197 to 1224, incl. 293,853.40

Ayes: Members Gilmore, Hulce, Hulsing, Moehle, Scott and Strom. Nays: None. The motion was carried.

Reports were presented and placed on file as follows: Tax Rates and Excess of Roll
Adult Education-Recreation Report
Budget Expenditure Report
Educational-Recreational Park Site Cost Report

Progress Report Relating to Council of Governments
Mrs. Loretta Olson, bus driver representative, appeared before the Board and presented a request to improve lounge area and toilet facilities for the bus drivers. Mrs. Hulsing thanked Mrs. Olson and Mr. Blunk reported progress on negotiating for the purchase of the house and lot adjacent to the bus parking lot.

Mrs. Hulsing called a special meeting of the Board of Education to be held Monday evening, December 18, 1967, to discuss alternatives of purchasing and remodeling the house and lot adjacent to the bus parking area or purchasing a relocatable building.

A letter from the State Fire Marshal was read. The letter required complete sprinkler system throughout the entire Senior High School No. 2. The Board of Education concurred to have the Architect appeal the decision of the Fire Marshal to the Fire Safety Board at Lansing.

It was reported that progress on Elementary School No. 9 was very slow and that Middle School No. 3 was progressing about ten days behind schedule. It was further reported the Administration Office Addition was scheduled for completion by April 15, 1968.

It was moved by Member Scott and seconded by Member Gilmore to approve Change Order No. 6 on the Fiegel Elementary School including certain electrical changes for the multipurpose room and additional cost of \$236.50.

Ayes: Members Gilmore, Hulce, Hulsing, Moehle, Scott and Strom. Nays: None. The motion was carried.

It was moved by Member Strom and seconded by Member Moehle to approve Change Order No. 2 on the Tanger Elementary School accepting a credit of \$1,073.

Ayes: Members Gilmore, Hulce, Hulsing, Moehle, Scott and Strom. Nays: None. The motion was carried.

It was moved by Member Strom and seconded by Member Moehle to approve a maternity leave for Pauline Jowsey, Secretary, beginning March 25, 1968.

Ayes: Members Gilmore, Hulce, Hulsing, Moehle, Scott and Strom. Nays: None. The motion was carried.

It was moved by Member Hulce and seconded by Member Moehle to accept the resignation of Paula Blok effective January 26, 1968.

Ayes: Members Gilmore, Hulce, Hulsing, Moehle, Scott and Strom. Nays: None. The motion was carried.

It was moved by Member Moehle and seconded by Member Hulce to approve the Administrative Leadership Seminars and to commend the Planning Committee for the development of this program to be conducted during the second semester of the 1967-68 school year.

Ayes: Members Gilmore, Hulce, Hulsing, Moehle, Scott and Strom. Nays: None. The motion was carried.

It was moved by Member Strom and seconded by Member Scott to approve the request from Ed Brown, Business Education instructor at Plymouth High School, to attend North Central Business Education Association Convention at Minneapolis, Minnesota, December 28, 29 and 30, 1967.

By George Maskin

observing sports

If you're like the chronicler of this effort, nostalgia creeps into your system.

Especially when you sit in a place like Madison Square Garden in New York City and realize that within a couple weeks the most noted of all indoor sports arenas in the United States will close for all time.

A new Garden is about to open . . . some 16 blocks south of the present one which has for better than four decades hosted just about everything important in the way of indoor sports — from hockey, to basketball, to tennis, to soccer, to curling . . . well, to you name it.

The old Garden, of course, lacks the color (seats and decorations) of the new Garden, or places like Detroit's Cobo Arena, or Olympia.

But if the old Garden just could talk . . . well, it would tell the world about the days when Joe Louis and Sugar Ray Robinson boxed there . . . about the days when Bob Cousy, George Mikan and all the rest of the greatest basketball players this country has known strutted their stuff.

Or how Howie Morenz and Rocket Richard performed in their glamor hockey days, or how Gordie Howe of the Wings acted in his younger days around the National Hockey League

ALL OF THE biggest names in track have run or jumped or done something in the Garden.

They have had tennis there, ping pong, circuses, ice shows.

The transition from the old to the new Madison Square Garden will be a swift one.

One night they'll play in the old, two nights later in the new one.

The Detroit Pistons will find themselves in an honored role. They are to face the Boston Celtics on Feb. 14 in the first basketball game to be staged within the walls of the new building.

There's no question that players and fans will find the new building to their liking. There will be no pillars to block the view of a spectator.

The athletes no longer will have to operate on an old surface. They will have decent dressing rooms, instead of the present ones which were outmoded from the day the building was opened.

But, who'll be able to forget the thrills, the excitement, the unhappy moments that marked the events staged in the old Garden?

When anything leaves us, we say farewell with heavy hearts.

SHORT STUFF: The high schools now are in the stretch drive for league basketball honors. One more month and it again will be state tournament time in Michigan.

It will be a strange Sunday this one. No football game is scheduled on television.

Not since the last week in July, or was it the first week in August, have we had a weekend come when we couldn't tune in at least one grid encounter.

But, we will have basketball and hockey and golf and bowling and a few other items to keep us busy if we wish to keep our eyes glued on the television.

One thing is for certain . . . football won't stay out of the limelight very long.

The pros have their college draft next week and the first game of the new season will be held in June.

One can hardly wait for the next grid kickoff!

WE NOTE that the ballots are out for candidates to be voted upon for the entry into Michigan's Sports Hall of Fame.

One name we think should be added to the list is that of Fred Zollner, who owns the Pistons.

Personal reasons don't enter into our plugging Fred Zollner. The taking of the Pistons into Detroit, pretty much has been a one-man battle — Fred Zollner's.

He rates some special consideration . . . we think.

E. J. Korvette

3 DAYS ONLY — SUNDAY, MONDAY AND TUESDAY

SEMI-ANNUAL

Pre - inventory Sale

All stores will be open Tuesday, January 30th, 5 p.m. to 10 p.m. only. Closed for inventory until 5 p.m. Tire Centers will remain open all day Tuesday.

SPECIAL PURCHASE

men's long sleeved

65% POLYESTER/35% COTTON BROADCLOTH

PERMANENT PRESS DRESS SHIRTS

3 for \$5 1.99 EACH

Lifetime fresh! No wrinkles, no ironing for as long as you wear these shirts. Made right to start with, and smooth to the permanently pressed finish. Regular spread collar, white and colors, 14 1/2 to 17, 32-34" sleeves in the group.



SAVE 44% ON MEN'S QUILT LINED CARCOATS & JACKETS 4.99 regularly 8.99

Winter outerwear of expanded vinyls and rubberized cotton twills, with acetate quilt linings for extra protection. Super-low price! Black or olive, S-M-L-XL.

SPECIAL PURCHASE ON MEN'S FULLY LINED VINYL GLOVES

Snug acrylic lining, knit cuffs, fourchette, black, sizes s-m-l. 99c

MEN'S ORIGINAL LOW 2.99 LONG SLEEVE CREW-SHIRTS

Double stripe on sleeve, fleecy lined, cotton, colors, s-m-l-xl. 1.79

MEN'S & TEEN'S HAND SEWN GENUINE LEATHER SLIP-ONS

Venetian, penny styles, hand sewn vamps, 7-12 medium width. 8.99

MEN'S SPECIALLY PRICED DURABLE LEATHER WORK SHOES

Leather uppers, strong soles, oxford, 6" boot styles, 7-12 med. 8.99

MEN'S REGULAR 4.99-5.99 Le CHEVRON DRESS SHIRTS

Dacron® polyester tricort, Dacron® and cotton, 14 1/2-17, 32-35. 3.99

MEN'S WIDE WALE CORDUROY FINE IVY STYLED SLACKS

Sturdy cotton corduroy features fast back styling, pockets, 29-38. 2 for \$5 (2.69 each)

MEN'S REGULAR LOW 89c EACH STRETCHED & SIZED CREW SOCKS

Wool-nylon blends, stretch fits 10 1/2 to 13, sized 10-13, white. 2 pairs \$1 (59c pair)

BOYS' SPECIAL SALE OF LONG SLEEVE KNIT SHIRTS

Strong 100% cottons, Acrilan® acrylics, colors, styles, 6-16. 2 for \$3 (1.59 each)

BOYS' MACHINE WASHABLE DUNGAREES—SPECIAL VALUE

Cotton denim ready for rough and tumble wear! Blue, sizes 6-16. 99c

LITTLE BOYS' 3.99-4.99 PULLOVERS AND CARDIGANS

100% soft acrylic, long sleeves, smart patterns, styles, colors. 2.99 each

GIRLS' REGULAR 10.99-12.99 PRINTED NYLON SNOWSUITS

Florals, stripes warm ski pants, pile trimmed hoods, sizes 4-6x. 6.99

GIRLS' REGULAR 1.49-1.59 FLANNEL SLEEPWEAR & ROBES

Cozy-warm cotton flannel gowns, pajamas, robes, 4-14 in group. 99c each

GIRLS' ORIGINAL 99c EACH KNIT POLOS, NEAT SHIRTS!

Long sleeve polos, roll-up sleeve shirts, cotton, 3-6x, 7-14. 2 for \$1 (59c each)

TODDLERS' REGULAR 3.69-3.99 HEAVYWEIGHT BLANKET SLEEPERS

Thermal cotton or acetate Acrilan® blends, plastic soles, s-m-l. 2.79

INFANTS' REGULAR 1.49 WASHABLE CORDUROY CRAWLERS

Durable cotton corduroy, bib top, snap crotch 9-24 months. 99c

INFANTS' REGULAR 2.49-2.99 SLEEP AND PLAY COVERALLS

Cotton, Acrilan® acrylic, snap crotch, front closed teet, m-l. 1.99

OUR WOMEN'S & CHILDREN'S 3.99 QUALITY TENNIS SNEAKERS

Randy-Pedic® brand, heel to toe arch cushion, 12 1/2-3, 4-10 in group. 2.99

(Not at Southgate.)



SAVE 20% to 33%

OFF OUR REGULAR LOW PRICES PLUS SPECIAL PURCHASES!

BOYS' & GIRLS' OUTERWEAR

YOUR CHOICE

3.99

GIRL'S REGULAR 4.99-5.99 NYLON QUILT SKI JACKETS

Ward off winter's chill! Acrylic pile lining, wool-other fiber interlining, pile edged hoods, reversibles, prints, stripes, red, green, more, 4-12.

SPECIAL PURCHASE OF BOYS' WINTERWEIGHT JACKETS

Special—just in time for the cold wave! Warm 100% nylon, cotton corduroy, attached hood, easy zipper fronts, washable! Assorted styles, colors, 6 to 14.



spectacular purchase!

girls' first quality DRESS & SPORT SHOES

1.99 pair

Poly-vinyl-chloride soles guaranteed to outwear wipe-clean vinyl uppers or new pair free! Come see laced oxfords . . . step-ins . . . straps . . . fashion's newest shapes and styles! 8 1/2-3 in the group.



MEADOWBROOK LAKE created just for the joy of living

The skating is great at Meadowbrook Lake and another season to enjoy is here: one of four that make living in Meadowbrook Lake something special. Six model homes are open now in anticipation of our forthcoming Grand Opening, and are priced from only \$32,950. If

you think you'd like living in a lakefront community where all four seasons are fun, come see this weekend.

DETROIT WATER DETROIT SEWERS Telephone 349-4340

THOMPSON-BROWN Company 32823 West Twelve Mile Rd. • 476-8700

CREDIT IN 30 SECONDS OPEN AN E. J. KORVETTE CHARGE ACCOUNT OR USE YOUR MICHIGAN BANKARD CREDIT CARD

REDFORD TELEGRAPH ROAD & WEST CHICAGO OPEN MONDAY THROUGH SATURDAY 9:30 A.M. 'TIL 10 P.M. OPEN SUNDAYS 12 NOON 'TIL 6 P.M.

ROSEVILLE GRATIOT AVE. & TWELVE MILE RD.

SOUTHGATE FORT STREET & PENNSYLVANIA AVE.

Bentley Tankmen Finally Triumph

It was happy week for Bentley High in swimming.

The team, which hadn't won previously this season, cut loose with a pair of victories.

First it was a 58-47 win over Franklin, then a 71-34 romp over Belleville in a Suburban Six league meet.

Dave Kee and Bob Jepson were the big stars for Bentley against Franklin. Each won two events.

Kee triumphed in the individual medley and the 400-yard free style while Jepson captured the breast stroke and the 200-yard free style.

Bill Palmer also shared in two victories. After winning the butterfly, he also performed on the victorious Bentley medley relay.

Against Belleville, Bentley also was led by Kee, Palmer and Jepson.

and the breast stroke in 1:10.

Paul Soehnlein led off the winning medley relay and also won the back stroke. John Ehrenfeld also was on the medley and finished his night's work with a triumph in the 400-yard free style in 4:50.

Ted Machluszek and Bob Crowder rounded out the medley quartet, while Crowder led off the winning free style relay on which Jim Osborne, Steve Solenberger and Mike Tooley also vied.

Sports World In Brief

KEE CAPTURED the 200-yard free style and bounced back to win the butterfly in the respective times of 1:53.7 and 1:02.

Palmer won the 50-yard free in 24 seconds flat and made it a double by capturing the 100-yard free in 54.1 seconds.

Jepson's triumphs came in the individual medley in 2:19.2

The Sports World in Brief: The pro football teams hold their college draft in New York this week.

Minnesota will get the first pick among the 26 teams, which will include the new Cincinnati team of the American League. The Detroit Lions will get 17 choices, including two in the first round.

The Lions will pick 12th overall and then get another first-round pick late in the round when it's Los Angeles' turn. The Lions get the extra pick as a result of the trade which sent Roger Brown to the Rams.

The Lions obviously are looking for a quarterback.

DETROIT PERSHING continues to top the state's Class A high school basketball ratings with East Lansing, Ypsilanti, Flint Central and Detroit C.C., rounding out the first five. No sign yet of either Garden City East or Bentley, two area powerhouses.

Menominee and River Rouge remain one-two in Class B with Detroit All Saints on top in Class C and Adrian Catholic leading in Class D.

In the college ratings, Houston as expected passed up UCLA with the Uclans second, North Carolina, New Mexico and St. Bonaventure round out the first five.

JOE (DUCKY) MEDWICK is the lone new member added to Baseball's Hall of Fame. The former St. Louis Cardinal compiled a .324 batting average during his National League record.

Roy Campanella, the one-time Brooklyn Dodger catcher, missed getting into the Hall by only eight votes.

ST. BONAVENTURE turned loose on the University of Detroit basketball team, 103-74. It was the Bonnies' 14th win without a loss. Detroit now is 10-6 on the season.

TV Sports Glow Minus Grid Play

2 Rocks In Swim Set Marks

Chick Porter and Pat McCord each set new varsity and pool records Thursday night in leading Plymouth to a 68-37 swimming victory over Trenton.

Porter with a clocking of 22.7 seconds in the 50-yard free style clipped by a tenth of a second the team and pool marks at Plymouth, which he himself had held.

McCord turned in his record in the butterfly as he won in 54.5 seconds. The old team and pool marks of 54.9 seconds also belonged to McCord.

Porter accounted for a double by winning the 100-yard free style.

Other Plymouth winners: Medley Relay: 1--Plymouth (Greg Notebaert, Jack Smith, Pat McCord, Richard Pugsley.) Time: 1:48.1.

Individual Medley: Bob Rienas. Time: 2:16.9.

Backstroke: Notebaert. Time: 1:03.

400-yard free style: Wally Beglinger. Time: 4:25.1.

Breast Stroke: Smith. Time: 1:09.8.

The victory gave Plymouth a record of three triumphs against six losses for the season.

The Thrilling New

SHERWOOD INN

"FEATURES"

FRONT OF THE WEEK — Monday and Tuesday
— LADIES' NIGHTS —
Prime Aged Minute Sirloin Steak or Baby Veal Parmesan **\$3.65**

MIDDLE OF THE WEEK — Wednesday
— FAMILY NIGHT — **\$2.95**

Golden Fried Chicken, Dinner — Children \$1.95

END OF THE WEEK — Thursday, Friday, Saturday
— SWINGERS' NIGHTS —
Exciting Entertainment and Dancing BY THE MONTEREY'S
COCKTAIL HOUR 4 - 6

Kitchen Open till 11 p.m. - Friday and Saturday till Midnight
36071 PLYMOUTH ROAD - 1/2 Mile West of Wayne Road
Livonia Phone 261-5500

E. J. Korvette

SEMI-ANNUAL

Pre-inventory Sale

3 DAYS ONLY - SUNDAY, MONDAY AND TUESDAY

All stores will be opened Tuesday, January 30th, 5 p.m. to 10 p.m. only. Closed for inventory until 5 p.m. Tire Centers will remain open all day Tuesday.

20% to 33% OFF

off our original low prices

CLEARANCE

HUGE SELECTION OF MISSES' AND JUNIORS'

FASHION COATS

Just a few from a big selection:	originally	RED TAG SALE
FIT 'N' FLARE COATS	29.99	\$20
FUR-FAKE PILE COATS	29.99	\$22
BETTER WOOL COATS	39.99	\$30
FUR TRIMMED COATS	59.99	\$48

LOOK FOR RED TAGGED EXTRA SAVINGS

on many many more fur trimmed and untrimmed coats you'd love to own!



- SAVE 44%**
- OUR ORIGINAL 1.79 MISSES' LONG & ROLL-UP SLEEVE SHIRTS**
- 99c**
- Cottons. Easy care Dacron® polyester and cotton blends. Colors galore in solids and prints. 32 to 38 in the group.
-
- MISSES' 1.49 FIBERFILL BRAS**
- White cotton, Dacron® polyester, lightly shaped. 32-38 A, B. **1.19**
-
- MISSES' 3.99 LONG LEG GIRDLE**
- White nylon and Lycra® spandex with firming panel. S-M-L-XL. **2.79**
-
- MISSES' 1.99 CORDANA DUSTERS**
- Or 1.59 each! Colorful cotton in mandarin or pouff style. S-M-L. **2 for \$3**
-
- MISSES' 6.99-8.99 LINED BOOTS**
- Pile lined PVC! Mid-calf or knee high, mid or low heels. Black, brown. *Poly-Vinyl-Chloride **5.99**
-
- MISSES' 1.99 EACH GOWNS, PAJAMAS**
- Cuddlesoft cotton flannel pastel solids, prints! Sizes S-M-L. **2 for \$3**
-
- MISSES' 7.99 REVERSIBLE JACKETS**
- Hooded nylon, brown/beige, loden/green, navy/blue, black/copper. S-M-L. **4.88**
-
- REGULAR 1.99 RAIN OR SHINE SHOE TOTES**
- Handy carryalls in sleek vinyl or printed fabrics! **1.49**
-
- MISSES' ORIGINAL 3.99-5.99 MILLINERY**
- Flattering velours, wool felts, velvets, more. Limited quantity, hurry. **\$1 and \$2**
-
- MISSES' 1.79 PINS, EARRINGS, SETS**
- Jade, cultured pearls, rhinestones, simulated stones; tailored types too! **1.29 boxed**
(Costume Jewelry Dept.)

LAST 3 DAYS! JANUARY WHITE SALE!

37% to 47% LESS

LESS THAN OUR FIRST QUALITY PRICES

famous maker's white

PERMANENT PRESS PERCALE SHEETS

1.99

twin flat 72x108" or twin fitted

if perfect 3.79

Super-soft! Type 180 percale of 50% Fortrel® polyester—50% combed cotton that never needs ironing, stays wrinkle-free, wash after wash. Machine wash. White. Appearance and wear not affected by slight imperfections.

IF PERFECT 4.79 FULL FLAT OR FULL FITTED 2.99

IF PERFECT 2 for 2.29 PILLOWCASES, SIZE 42x38" 2 for 1.79



spectacular purchase!

WARM AND PLUSH THERMAL BLANKETS

Rayon-acrylic thermal weave keeps warmth in — air circulating for all-night comfort! Non-allergenic, machine washable, matching nylon binding in morning fresh colors.

2.99

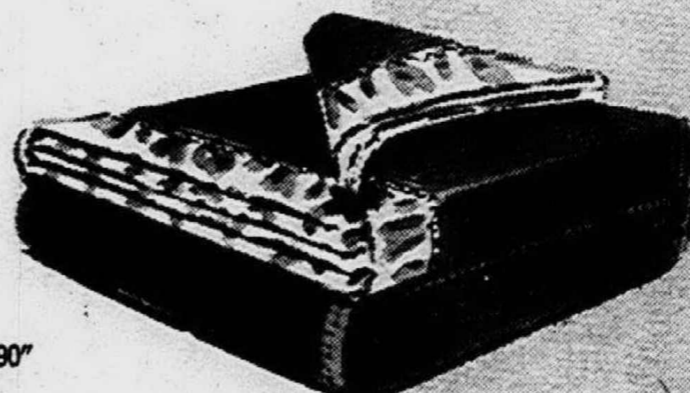

- OUR 3.99 EACH RED LABEL DACRON PILLOWS**
- Red Label® Dacron® polyester fiberfilled, non-allergenic, cotton ticks. **2 for \$5**
20x26" finished size
-
- OUR 1.99 FITTED PLASTIC MATTRESS COVERS**
- Supersoft! Easily wipes clean with damp cloth, non-allergenic. **1.49**
fitted twin or full
-
- OUR 2.99 SANFORIZED® MATTRESS PADS**
- Sanforized® cotton quilt, anchor bands. **2.49**
FULL SIZE 3.49
twin size
-
- OUR 4.99 REVERSIBLE 'PATCH' QUILTS**
- Stunning prints, Cotton. FULL SIZE 4.99 **3.99**
twin size
-
- OUR 17.99-24.99 DOUBLE WINDOW DRAPES**
- Fiberglass® filament glass fiber. Also ORIGINAL 26.99-34.99 TRIPLE WINDOW DRAPES \$18 **\$12**
96" wide
-
- OUR 5.99 DACRON® "88" FITTED MATTRESS PADS**
- Sanforized® cotton, Dacron® "88" polyester fiberfill. FITTED FULL SIZE 5.99 **4.99**
fitted twin
-
- FAMOUS MAKER MUSLIN STRIPE & SOLID SHEETS & CASES**
- Full Fitted 81x108 Twin Fitted 72x108
Regular 2.99 2.79 Regular 2.79 2.39
Cases Pkg. of 2 Regular 1.79 2 for 1.49
-
- OUR REGULAR 89¢ PILLOW TICKS**
- Protects and renews pillows, colors, prints. Zipper. **59¢**
21x27"
-
- OUR 3.99 FLANNEL TABLECLOTHS**
- Easy-clean vinyl, cotton flannel back, pretty colors, patterns. **1.99**
52x70" or 60" round
-
- OUR 1.99 PLUSH THICK TERRY BATH TOWELS**
- Cotton terry, solids, jacquards. **1.49**
HAND TOWELS 99¢
WASH CLOTHS 39¢

<p style="font-size: small;">CREDIT IN 30 SECONDS OPEN AN E. J. KORVETTE CHARGE ACCOUNT OR USE YOUR MICHIGAN BANKARD CREDIT CARD</p>	<p>REDFORD TELEGRAPH ROAD & WEST CHICAGO</p>	<p>ROSEVILLE GRATIOT AVE. & TWELVE MILE RD.</p>	<p>SOUTHGATE FORT STREET & PENNSYLVANIA AVE.</p>
OPEN MONDAY THROUGH SATURDAY 9:30 A.M. 'TIL 10 P.M. OPEN SUNDAYS 12 NOON 'TIL 6 P.M.			

NBA Expands To 14 Teams For '69 Play

The National Basketball Association will expand to 14 teams next season.

Newest members will be Milwaukee and Arizona as the NBA strives to become an 18-team or 20-team circuit by 1970. Milwaukee will join Detroit, Cincinnati, Boston, Baltimore, New York and Philadelphia in the Eastern Division. Phoenix enters the West with Chicago, Los Angeles, St. Louis, San Diego, San Francisco and Seattle.

The indications also are the NBA schedule next season will swell by at least two games from 82 to 84.

Meantime, a move by the NBA to strip the Pistons of their first draft choice next season appears to have run into a snag.

A SPECIAL committee voted the Pistons would have to give up their initial choice to Los Angeles to finalize a missed-trade last year in which the Lakers swapped Rudy LaRusso to Detroit, but LaRusso refused to join the Pistons.

Subsequently the league voted the Pistons were entitled to the Lakers' first draft choice and it turned out to be Sonny Dove.

Last summer, the Pistons sold the rights to LaRusso to San Francisco, precipitating a new scream by Los Angeles. The committee voted 3-2 to force the Pistons to surrender their first '68 pick, but owner Fred Zollner of Detroit protested.

He is in the process of filing an appeal. To do so, it is necessary to get the support of three members of the Board of Governors. He has the names of eight, prompting one league official to say:

"ZOLLNER has the matter of getting his first draft choice back in the bag."

The Pistons, meantime, this week recalled Dove from the Pontiac Tomahawks of the North American League in hopes that one of their two first picks of 1967 now is ready to make himself a valuable addition to the team.

A Saturday night game with Los Angeles at Cobo Arena

wraps the Pistons' current home stand. They play Cincinnati at New York Tuesday, invade Baltimore Wednesday and Philadelphia Friday before returning home on Sunday, Feb. 4, for a matinee game with Baltimore.

Bentley Walks Away From Franklin

Call it a monopoly! When Bentley High battles cross town Franklin High in basketball, the results always are the same.

Detroit has 5,856 acres of parks, playgrounds, boulevards and miscellaneous open space under the jurisdiction of the Detroit Department of Parks and Recreation.

Bentley emerges a winner. The two schools have been going at it on the hardwoods now for six years.

Their most recent meeting took place at Franklin Tuesday and once again it was strictly a Bentley show. The gang from Five Mile Road dominated from the opening tipoff and literally walked away to a 62-48 victory.

The game never was close.

BENTLEY OUTSCORED Franklin, 17-5, in the first period, 33-15, at halftime and went into the final quarter with a 41-21 edge. By that time most of the Bentley reserves had seen plenty of playing time.

Big Ken Bollin exploded in a hurry for Bentley against Franklin.

Last year's All-Observer area star caged 10 points in

the first eight minutes as Bentley rolled up 17 to five for Franklin, which was limited to single baskets by Charles Wiggins and Doug Sutton and a free throw by Brad Lyons.

In the second period Bollin and Dan Doyle forged six points each to help Bentley expand its lead.

Bollin, operating less than three quarters, topped all scorers with 22 points. He was the only Bentley player to

register in double figures.

JIM POWERS and Mark Chaisson had eight points each for the winners, while Walt Hurlburt scored seven, Doyle

More than 11,000 permits for the use of city athletic facilities are issued yearly to teams and leagues by the Detroit Department of Parks and Recreation.

six, Walt Blacha five, Dave Sterling four and Tim Malone three.

Most of the Franklin scoring was wrapped up in the efforts of three players.

Wiggins clicked for 12 points, Denny Hopkins 11, and Sutton 10. Chris Long had three, while Dick McAdam and Randy Lee netted two each.

Bentley remains one of the area's powers and the leader in the Suburban Six League.

SAVE ON KORVETTE'S ENTIRE STEREO LP RECORD INVENTORY OF:
ORIGINAL MOVIE SOUNDTRACKS
ORIGINAL BROADWAY SHOWS
COMPLETE OPERAS & OPERETTAS
OPERA & OPERETTA HIGHLIGHTS

- Our regular 1.39 EACH STEREO LP
low price 1.89
- Our regular 2.49 EACH STEREO LP
low price 3.79
- Our regular 2.99 EACH STEREO LP
low price 4.59
- Our regular 3.49 EACH STEREO LP
low price 5.39

Choose from these Broadway, Hollywood and Opera Favorites:
Sound of Music - Man of La Mancha - Dr. Doolittle
A Man and a Woman - Gone with the Wind - Camelot
Hello Dolly - Happiest Millionaire - Die Walkure
Tosca - La Boheme - Gotterdammerung - Carmen
Das Rheingold - Siegfried - Trovatore - Turandot
Lucia di Lammermoor - Madame Butterfly - The Mikado
La Traviata - Tristan & Isolde ... plus many, many more.
For albums containing more than 1 LP, multiply by the above prices.

Schoolcraft Puts End To Slump

There's a difference between the college basketball played on the two sides of the Detroit river.

Schoolcraft College, which had dropped nine in a row after winning its first game, found itself pitted against St. Clair of Windsor, a winner of nine straight in its own conference on the Canadian side of the river.

But Schoolcraft had no problems rolling up a 113-81 triumph after leading, 53-38, at halftime.

It was the biggest score ever run up against the Canadian team and hopefully for Schoolcraft, the team now will get going in the second half of the season.

Schoolcraft blitzed the baskets all evening, hitting on 45 of 80 shots for a 56 percent mark. In contrast, the losers made only 31 out of 92 for 33 percent.

Steve Moore tossed in 21 points for the winners, hitting on eight baskets and five free throws.

The winners box score: McCauley 2-2-6; Cubonson 4-1-9; Luibrand 4-0-8; Moore 8-5-21; Jose 6-4-16; Hengon 7-3-17; Evans 4-1-9; Storm 4-4-12; Freels 1-13; Neill 5-2-12. Totals 45-23-113.

Farmington To Battle LoopLeader

Farmington high's basketball team gets a chance to cool off front-running Pontiac Northern in the Interlakes League next Friday night when the Falcons return to action.

Farmington stood 3-1 this week as the Falcons paused for mid-winter examinations. Pontiac Northern had a 4-0 mark going into a Friday night tussle with Stevenson, which had won only one of its first three loop starts.

Overall in play this season, Farmington has a 4-7 record.

TURNOVER
The Tigers added four pitchers to their staff during the 1967 season.

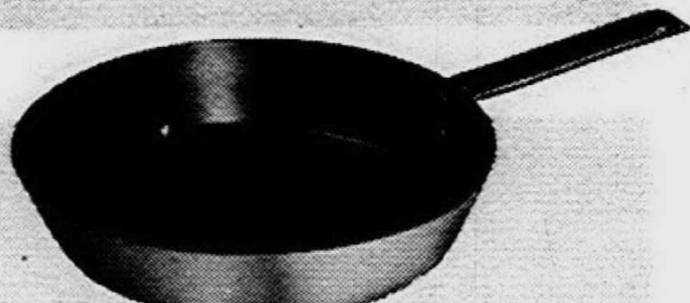

SAVE 33% Valiant 10-inch TEFLON® FRY PAN

DuPont teflon® coated fry pan by Wearever for no-stick cooking, no-scour cleaning. Fry without fats, clean without scouring pads. **99c** our regular low price 1.48

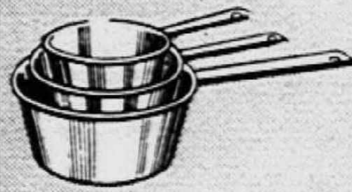

Aluminum 3-Pc. SAUCEPAN SET 1.19

Mirror polished heavy gauge aluminum with rolled edges. 1/2, 1 and 2-qt. sizes.



Rectangular WASTEBASKET 1.19

16-qt. capacity basket, in decorator colors. Scalloped cornice rim, footed style.

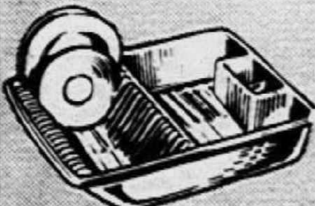

Lustr Ware DISH DRAINER 1.79

Polyethylene drainer holds 18 plates, other dishes. Built-in silverware compartment.

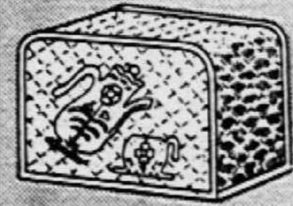

Decorative TOASTER COVER 59c

Electronically quilted plastic cleans easily. Coffinpot design. Fits 2-slice toaster.

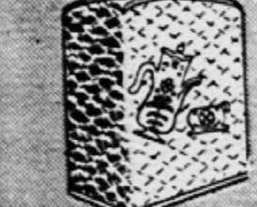

Blender or PERC COVER 79c

Dustproof, washable plastic cleans with a damp cloth. Applique coffinpot design.

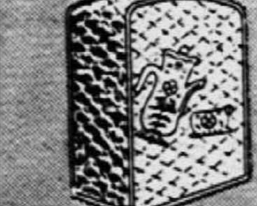

Can Opener or JUICER COVER 79c

Plastic cover protects from dust, is washable. Electronically quilted coffinpot print.

E. J. Korvette

3 DAYS ONLY—SUNDAY, MONDAY & TUESDAY

SEMI-ANNUAL Pre-inventory Sale

All stores will be opened Tuesday, January 30th, 5 p.m. to 10 p.m. only. Closed for inventory until 5 p.m. Tire Centers will remain open all day Tuesday.

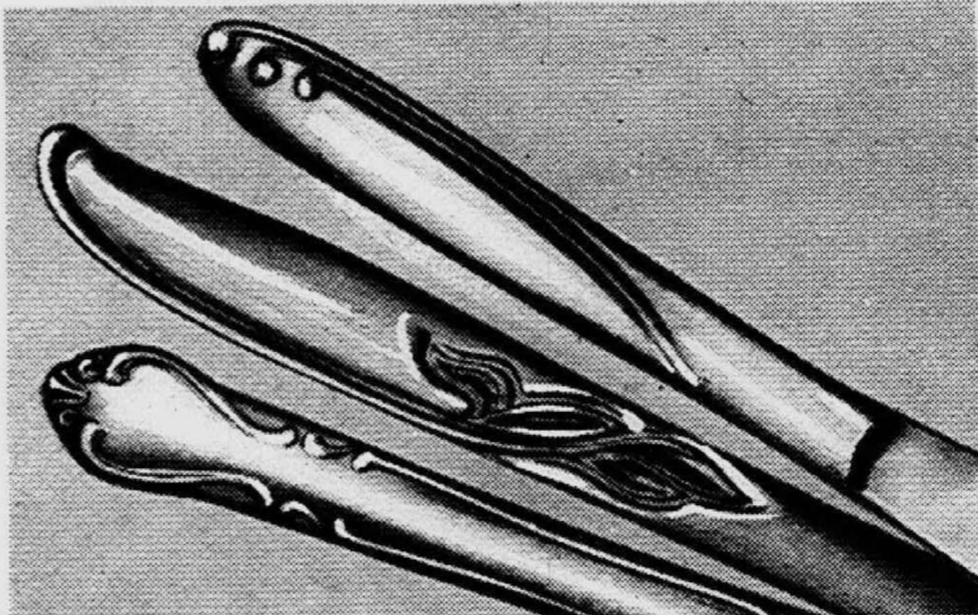

50 Piece Service for 8
STAINLESS STEEL TABLEWARE 7.99 Our regular low price 9.99

Heavy weight, long-life stainless flatware in a host of elegant styles. Stain and tarnish resistant, dishwasher and detergent safe too! Includes 8 each: dinnerspoons, dinnerforks, salad forks, knives, 16 teaspoons, 1 sugar spoon, 1 butter knife.

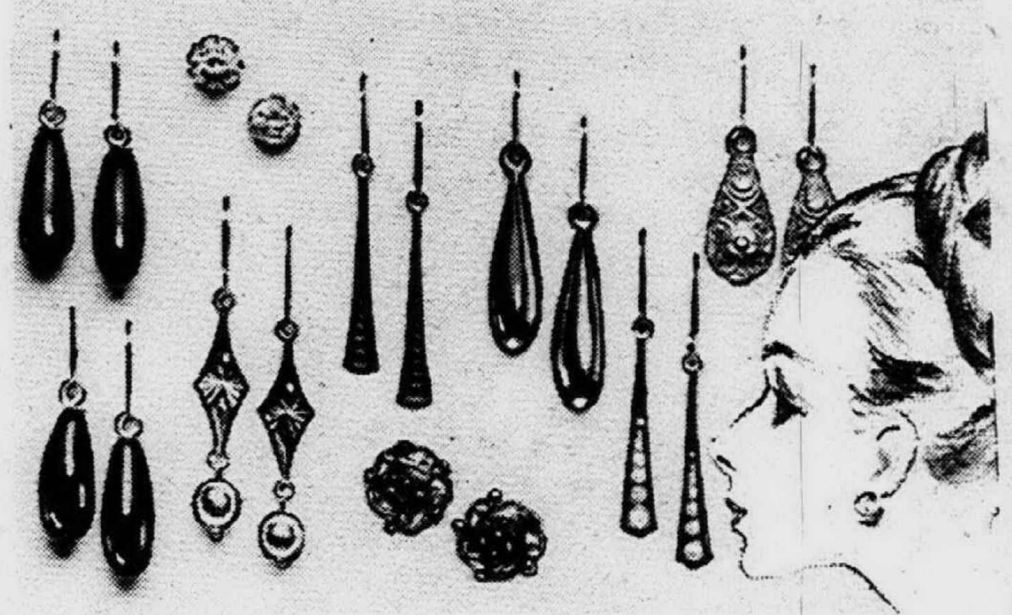

Special Purchase! Exquisite
14 KT. GOLD PIERCED EARRINGS 3.99 pair

A host of fashionable styles... classic drop and button earrings and newest tailored... many with colorful semi-precious stones!

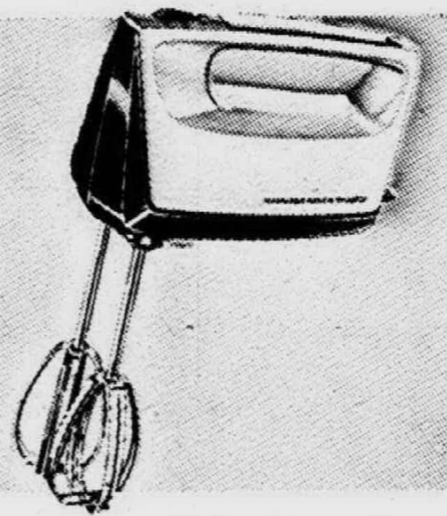

Hamilton Beach "Mixette" PORTABLE HAND MIXER 6.99

3-speed fingertip control gives perfect power for any blending and mixing job. Convenient large beater ejector. Beater stands on end, may be wall mounted.

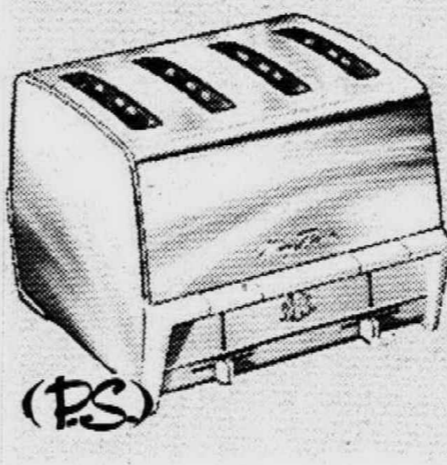

Mary Proctor Deluxe FOUR SLICE TOASTER 14.99

2 Select-Ronic® color controls... light and dark toast at the same time! Toasts 2 to 4 slices.



Oster Galaxie 4-Speed PUSHBUTTON BLENDER 24.99

5-cup glass container with pour spout opens at both ends. Measuring cap in cover. Chrome and black.

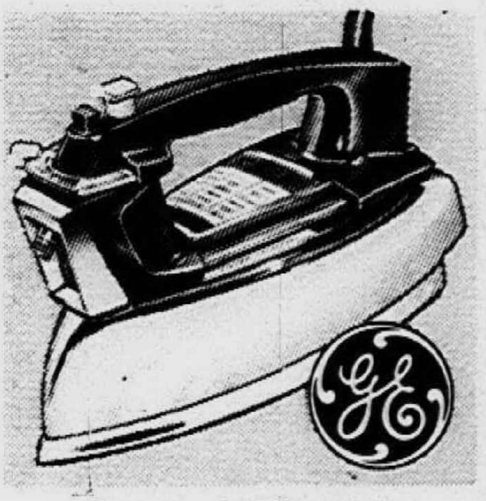

General Electric Pushbutton SPRAY-STEAM-DRY IRON 10.99

Push a button for a misty spray on any setting. Temperature guide for all fabrics, even permanent press.



General Electric Pocket Size PORTABLE RADIO 3.99

with earphone, battery, carry thong. Fits pocket or purse. Large dynamic speaker projects true tonal quality sound. Uses 9 volt battery.

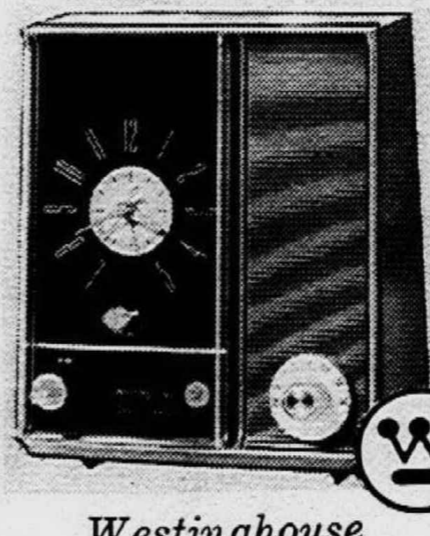

Westinghouse Compact CLOCK RADIO 14.99

Pushbutton doze control, big 5-inch speaker, illuminated clock dial, compact modern design.



4-Speed Portable MANUAL PHONOGRAPH 11.99

Plays stereo or monaural records. Compact portability. Large speaker for true tonal quality.

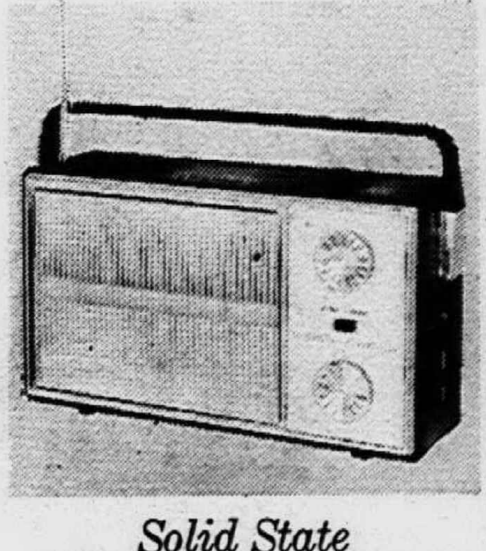

Solid State AM-FM AC Battery PORTABLE RADIO 14.99

Operates on batteries (included) or AC house current. Large speaker. Telescopic antenna for FM.

CREDIT IN 30 SECONDS
OPEN AN E. J. KORVETTE CHARGE ACCOUNT OR USE YOUR MICHIGAN BANKARD CREDIT CARD

REDFORD TELEGRAPH ROAD & WEST CHICAGO
ROSEVILLE GRATIOT AVE. & TWELVE MILE RD.
SOUTHGATE FORT STREET & PENNSYLVANIA AVE.

OPEN MONDAY THROUGH SATURDAY 9:30 A.M. 'TIL 10 P.M. OPEN SUNDAYS 12 NOON 'TIL 6 P.M.

Daughter Against Reagan Becoming President

MAUREEN REAGAN, daughter of California Gov. Ronald Reagan, said in Spokane, Wash., that she does not wish to see her father become president. Miss Reagan, 26, said: "I like having my dad around. Being president of this country is a very killing job. No one would wish it on someone they love."

REP. CHARLES A. HALLECK of Indiana, who has served both as majority and minority leader during his 23 years as a Republican member of the House, says he will retire at the end of the session.

A DOUBLE SLAYING in which a woman and her male employe were found handcuffed and shot in the woman's \$40,000 Miami, Fla., home was the latest incident in a crime wave in that city. The apparent murders came in the wake of a jewel robbery at a swank beach motel, a raid by a bandit boat

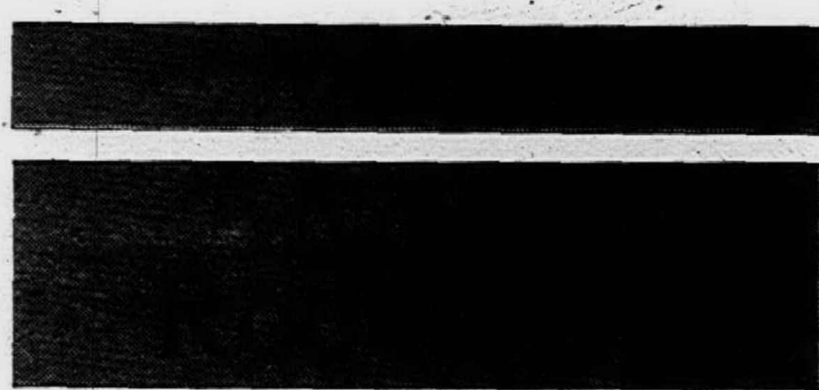

on an island home in a successful robbery attempt and the murder of a former ten-

Man, Ape Had Ancestor

A pygmy chimp who lived no more than five million years ago seems to have been the common ancestor of both man and the African apes.

The previous idea that humans, gorillas and chimps

had a common ancestor as far back as 30 million years ago was contradicted in a recent magazine article.

The magazine is Science Today, and the authors are Vincent M. Sarich and Allen C. Wilson of the University of California at Berkeley. ACCORDING TO the findings reported by Sarich and Wilson, this relatively modern progenitor of apes and man resembled a pygmy chimp who had acquired the vital ability to travel through the forests of his time in search of food by swinging from branch to branch.

The "evolutionary clock" on which the authors based their conclusions is serum albumin, a common protein constituent of

murder. Valuable jewelry in the home was left untouched.

THE CONRAD HILTON in Chicago, the world's largest hotel was hit Tuesday night by a flash fire that sent some 125 guests fleeing and injured at least three. The blaze was confined to the ninth floor of the 35-story, 2,600 room building. Damage in the fire, which apparently started in a linen closet and was extinguished in

about an hour, was estimated at \$25,000.

WILLIE SHOEMAKER, perhaps the best-known jockey in the world, broke his right thigh

bone in a spill at Santa Anita race track in California. The broken leg is the most serious injury in the rider's 19-year career. He has always escaped before with only minor bruises.

A doctor said that Shoemaker was doing well after surgery to set the leg.

ACTOR MICKEY ROONEY

has been hospitalized in San Francisco from what was described as a "slight liver ailment." A spokesman said that he was expected to be released Jan. 30.

The right trucks for every material handling system.

"Walkie" Transporters & Stackers 1,000 to 6,000-lb. cap.
 Narrow-Aisle & Order-Picker Trucks 2,000 to 4,000-lb. cap.
 Compact Rider Trucks 1,500 to 4,000-lb. cap.
 Multi-Duty & Heavy-Duty Riders 2,000 to 80,000-lb. cap.
 Steel Handling Trucks 17,000 to 100,000-lb. cap.
 Die-Handling Trucks 10,000 to 130,000-lb. cap.
 Used Trucks—Rentals—Parts & Service

AUTOMATIC LIFT TRUCK DIVISION
 25550 Grand River Ave., Detroit, Mich. 48240
 Telephone: KENwood 3-6600

AUTOMATIC: The right trucks—electric or gas.

Materials Handling EQUIPMENT
 New or Used
 Sales-Rentals-Leasing
 Electric & Gas Industrial Trucks & Tractors
 CONTACT:
C. W. WILLERS FOR SALES
C. A. CRANDALL FOR RENTALS & USED TRUCKS

25550 GRAND RIVER
AUTOMATIC LIFT TRUCK DIVISION Call KE 3-6600

FAMILY ROOMS \$1,585
ADDITIONS from
REC. ROOMS only \$7.50 per week

INCLUDES ELECTRICAL, HEATING, PANELING, PLASTERING, PLANS, PERMITS, COMPLETE JOB

ZA-LO Bldg. Co. 27420 Joy Rd. 24 hour service
 GA 5-2333 KE 8-1122

E. J. Korvette Pre-inventory Sale

3 DAYS ONLY — SUNDAY, MONDAY AND TUESDAY

All stores will be opened Tuesday, January 30th, 5 p.m. to 10 p.m. only. Closed for inventory until 5 p.m. Tire Centers will remain open all day Tuesday.

SAVE OVER \$30

THE XAM MARK IV 40-WATT SOLID STATE FM STEREO RECEIVER SYSTEM

\$189 If purchased separately 219.43

System features:
 1—XAM Mark IV receiver combining tuner and amplifier in one chassis! Automatic stereo switching plus full complement of controls. Stereo indicator, tuning meter, front panel headphone jack. Made for Korvette by one of America's leading electronic manufacturers.
 1—Garard #40 automatic turntable on ebony & walnut tone base.
 1—Graco BT/R cartridge with diamond stylus.
 2—XAM-SE stereo speaker system featuring 8" wide range speaker, hand rubbed oiled walnut finish. Smooth over 45 to 16,000 cps range.

SENSATIONAL VALUES ON SONY SOLID STATE TAPE RECORDERS

SONY 900A BATTERY OR AC OPERATED RECORDER

69.50

Lightweight self-contained machine for quality recording. The Sonymatic recording control adjusts voice level for perfect recordings. 2 speeds... 17% and 3 3/4 ips. With remote control dynamic microphone and earphone.

SONY 200 STEREO TAPE RECORDER

179.50

4-track stereo and monophonic record and playback. Features sound on sound. With 2 VU meters, counter, built-in amplifiers, 2 Sony F-97 dynamic mikes, 2 full range detachable speaker systems for optimum performance.

E. J. Korvette SEMI-ANNUAL CARPET SALE

Every Installed Carpet on our Floor Reduced!

ALL FIRST QUALITY FROM OUR HONOR ROLL OF FAMOUS BRANDS!
COMPLETELY INSTALLED OVER OUR HEAVIEST RUBBERIZED PADDING!

FABULOUS! AT ONLY...

6.99 SQ. YD.
 Installed over Heaviest Rubberized Padding

- DuPont long-life continuous filament nylon pile
- Textured acrylic pile in both tweeds and solids
- Continuous filament heavy-duty carpet

FAMOUS BRANDS SLASHED!
 Top Sellers from our Honor Roll of Greats!

BARWICK'S DuPont 501 ⁿ nylon pile texture	REGULARLY 10.49	SALE 7.99
STEPHEN'S DuPont 501 ⁿ nylon pile textured tweed	10.49	7.99
CABIN' CRAFT'S DuPont 501 ⁿ nylon pile velvet	11.49	8.99
BARWICK'S Herculon [®] olefin fiber in scroll design	10.49	8.99
GULISTAN'S long-wearing Zefkrome [®] acrylic pile	12.49	9.99

SAVE 2.50 to 3.50 SQ. YD.!

BIGELOW'S wool pile velvet	REGULARLY 14.49	SALE 11.99
BARWICK'S heavy Acrilan [®] acrylic pile velvet	14.49	10.99
STEPHEN'S heaviest 100% wool pile tip shear	16.49	13.99

25% to 30% OFF YOUR CHOICE

7.99 SQ. YD.
 Installed over Heaviest Rubberized Padding

CLOSEOUT!
 PAINTER'S ACRILAN[®] ACRYLIC PILE LUXURY CARPET
 SPECIAL PURCHASE!
 MOHAWK'S ACRYLIC PILE TIP SHEARED CARPET
 Hurry, Limited Quantities!

THE LUXURY CARPET YOU WANT—COMPLETELY INSTALLED

8.99 SQ. YD.
 Installed over Heaviest Rubberized Padding

- Cut and loop textured acrylic pile
- Multi-Color tweed in Coronet's DuPont 501ⁿ nylon pile
- Textured tweed in DuPont's 501ⁿ-certified nylon pile

OUR LOWEST PRICES EVER!

CORONET'S Herculon [®] olefin fiber 3-level random shear	SPECIAL 10.99
DuPONT 501 ⁿ nylon pile in multi-colored shag	SPECIAL 10.99
GULISTAN'S dense 100% wool pile twist	SPECIAL 12.99
BARWICK'S carved Acrilan [®] acrylic pile texture	SPECIAL 12.99
KODEL [®] Polyester thick, plush pile velvet	SPECIAL 11.99
IMPORTED 100% wool pile smooth, plush velvet	SPECIAL 14.99

THIS LOW PRICE, THIS SALE ONLY!

9.99 SQ. YD.
 Installed over Heaviest Rubberized Padding

- STEPHEN'S CRESLAN[®] acrylic pile tip shear
- PAINTER'S DuPONT 501ⁿ heavy textured pile in solids, tweeds
- CORONET'S ACRILAN[®] heavy acrylic pile velvet
- MAGEE'S 100% WOOL deep, thick pile in scroll design
- PAINTER'S DuPONT 501ⁿ nylon pile tip shear

NATIONALLY ADVERTISED Outdoor/Indoor Carpet Sale 3.99 SQ. YD.
 REGULARLY 4.99

Tough enough for outdoors, fashion-right for indoors! Space-age 100% polypropylene olefin fiber is completely colorfast in sun or rain... resists spotting and bleaching... is non-static, non-allergenic... sponges or hoses clean. Choice of 8 stay-bright colors.

SAVE 20% OFF REGULAR LOW PRICES ON Every Rug In Stock!

All wanted shapes, textures, colors, sizes! Nothing held back!

REDFORD ROSEVILLE SOUTHGATE
 TELEGRAPH RD. & WEST CHICAGO GRATIOT AVE. & TWELVE MILE RD. FORT ST. & PENNSYLVANIA AVE.
 OPEN MONDAY THROUGH SATURDAY 9:30 A.M. 'TIL 10 P.M. OPEN SUNDAYS 12 NOON 'TIL 6 P.M.

FREE SHOP AT HOME CALL SUNDAY OR DAILY and our decorator representative will bring broadloom samples to your home or office and give you a complete estimate.

"INSTANT CREDIT"... NO MONEY DOWN... UP TO 36 MONTHS TO PAY

REDFORD ROSEVILLE SOUTHGATE
 TELEGRAPH RD. & WEST CHICAGO GRATIOT AVE. & TWELVE MILE RD. FORT ST. & PENNSYLVANIA AVE.
 OPEN MONDAY THROUGH SATURDAY 9:30 A.M. 'TIL 10 P.M. OPEN SUNDAYS 12 NOON 'TIL 6 P.M.

**PROGRESSIVE MERCHANTS
ADVERTISE IN THE OBSERVER**

Sun Control
QUALITY • DISTINCTION

Giant January WHITE SALE

America's Most Glamorous
**FOLDING
PICTURE WINDOW
ALUM. AWNING**
Reg. \$124.70
SAVE \$59 \$65.70
Installed

Up to 8 Ft. Wide Louver

S-100 Large 8 ft.
Aluminum **WHITE
PICTURE WINDOW
AWNING**
Reg. \$101
Installed **\$56**
SAVE \$45

Big Savings Now
WHITE ALUMINUM
**SIDING
and TRIM**
We cover all exposed woodwork
such as sills, gables, cornices,
etc. with custom-fitted trim!

Alum. GUTTERS
and DOWNSPOUTS

Suntara
**FUN
ROOM**
as low as **\$196**
Installed

There's a Sun Control Patio
for every need, every budget.

NO MONEY DOWN ... NO PAYMENTS 'TIL SPRING

5' x 6' S-100 Aluminum
PORCH AWNING
Reg. \$160. **\$79.70**
Now Only
COMPLETELY INSTALLED

Aluminum
**WINDOWS \$10
and DOORS**

ALL SIZES except 4x4 Plus
picture window. Integration

OPEN MON. thru FRI. 9-8 P.M. SAT. and SUN. 9-5 P.M.

LEADERSHIP... built on customer satisfaction

Sun Control Call 444-1212
26400 W. 8 Mile Rd.
1 1/2 Miles West
of Telegraph

HOME IMPROVEMENT CENTER

East Side Pontiac Downriver Birmingham Southfield Toledo Petoskey
PR. 1-8810 FE. 5-9452 AV. 5-3595 Royal Oak EL. 7-2700 CH. 8-4261 347-8462

We Design • We Manufacture • We Install • We Guarantee



**Sivy-Maiolo Rites
Set In GP Church**

Arlene Lucia Maiolo became the bride of Steven Sivy before the altar of St. Clare of Montefalco Church, Grosse Pointe Park, Friday, Jan. 26.

The bride is the daughter of Mr. and Mrs. Arthur E. Good, of Grosse Pointe Park, and Mr. and Mrs. Leo W. Sivy, of Echo Valley Avenue, Farmington, are parents of the bridegroom.

The Rev. Joseph Novara officiated.

THE BRIDE WORE a gown of ivory satin trimmed with venice lace, fashioned with mandarin neckline and long sleeves. Her matching mantilla also was made of venice lace, and she carried orchids and ivy.

Her attendants wore burnt orange sateen floor-length gowns and carried yellow and orange mums with ivy.

Mary Joe Galatioto was maid of honor, and the bridesmaids

CARPET SALE

100% NYLON PILE
NYLON CARPET
3 ROOMS

12x15 - 10x9 - 10x9
WALL TO WALL 360 Sq. Ft.
Including Backing

COMPLETELY \$175 EASY
INSTALLED TERMS

LIVONIA CALL 427-7389

501 NYLON
ACRILAN
HEXACOLON
from
\$3.95
Sq. Yd.

Out of Town
Call Collected
Day or Night
931-6160

CARPETS
BY JOSEF

10421 Fenkell Detroit, Mich. 48238



MRS. DWIGHT D. SCOTT
(Nan Lee Vankoughnet)

**Purdue U.
Students Wed**

Purdue University students Nan Lee Vankoughnet and Dwight D. Scott exchanged marriage vows Saturday, Jan. 27, in the Nardin Park Methodist Church, Farmington.

The bride is the daughter of Mr. and Mrs. William H. Vankoughnet, of Greystone Trail, Farmington, and Mrs. Ted Knoy, of Indianapolis, Ind., is mother of the bridegroom. He also is the son of the late H. Scott.

The Rev. William Mercer officiated at the ceremony, and a reception followed in the Statler-Hilton Hotel, Detroit.

After a short honeymoon, the newlyweds planned to return to their studies at Purdue. The new Mrs. Scott is a member of Sigma Kappa sorority, and her husband is pledged to Pi Kappa Alpha fraternity.

Engaged



CHERYL LYNN
Mr. and Mrs. Donald Lynn, of Minton Avenue, Livonia, announce the engagement of their daughter, Cheryl L., to Roger H. Sorenson, son of Mr. and Mrs. Myron Sorenson, of St. Ignace, Mich. The bride-to-be is employed by the Wayne Out-County Teachers' Credit Union, in Livonia, and her fiance is an employe of Whitman and Barnes, in Plymouth. A June 15 wedding is planned.



SUZANNE SEXTON
Mr. and Mrs. Robert Sexton, of Greenbriar Court, Plymouth, announce the engagement of their daughter, Suzanne, to Bruce A. Greener, son of Mr. and Mrs. Albert Greener, of Detroit. The prospective bridegroom is a mechanical engineering student at Lawrence Institute of Technology. No wedding date has been set.



DIANE SEXTON

Mr. and Mrs. Robert E. Sexton, of Greenbriar Court, Plymouth, announce the engagement of their daughter, Diane, to Gary J. Fennelly, son of Mr. and Mrs. Frank Fennelly, of Detroit. Both are graduates of Benedictine High School in Detroit. The bride-elect is employed by the National Bank of Detroit in the Plymouth office, and her fiance is an employe of the L. & M. Tobacco Co. A Sept. 13 wedding is planned.

E. J. Korvette

3 DAYS ONLY -
SUNDAY, MONDAY & TUESDAY

BUILDING MATERIALS DEPT.



LAMINATED PREFINISHED SHELVING
in 3 exciting decorator finishes; Walnut, White or Italian Cherry

Specially treated to resist alcoholic stains, burns, and scratches. Available in 10" and 12" widths, 36" and 48" lengths.

2.99 8x24"

WHITE PINE SHUTTERETTES & DECORETTES

49c each
6 x 16"

Take advantage of our low prices on these beautiful white pine shutterettes and decorettes. Available in many other sizes & widths.

VINYL ASBESTOS FLOOR TILE

Give any room instant floor beauty with first quality vinyl asbestos tiles. Many patterns and colors to choose from.

9c each
9x9x1/16" TILE

GENUINE HARDBOARD FILIGREED PANELS

Create your own room dividers with filigreed panels! 3 decorator patterns. 16x72" or 24x48".

2.99

HARDBOARD FILIGREED PANELS, 24 x 72" 4.99

VINYL WOODGRAIN FOLDING DOORS

New! 2 vinyl folding doors in woodgrain finishes. Other sizes, styles and colors available. Model # 3679.

3.49 32 x 80"

BI-FOLD LOUVER 2 PANEL DOORS

Beautiful white pine full louver doors add elegance to any room. Includes all hardware. Large selection of sizes and styles available at Korvette low prices!

15.99 30x80" opening

All stores will be opened Tuesday, January 30th, 5 p.m. to 10 p.m. only. Closed for inventory until 5 p.m. Tire Centers will remain open all day Tuesday.

CREDIT IN 30 SECONDS OPEN AN E. J. KORVETTE CHARGE ACCOUNT OR USE YOUR MICHIGAN BARCLAY CREDIT CARD

REDFORD TELEGRAPH RD. & WEST CHICAGO **ROSEVILLE** GRATIOT AVE. & TWELVE MILE RD. **SOUTHGATE** FORT ST. & PENNSYLVANIA AVE.

OPEN MONDAY THROUGH SATURDAY 9:30 A.M. 'TIL 10 P.M. OPEN SUNDAYS 12 NOON 'TIL 6 P.M.

FARM MEADOWS

BUILDERS ASSOCIATION 1968 IDEA HOME

the Atlantic—including base price lot—\$41,500

A tasteful blend of new ideas and the best of traditional comfort

As an Official 1968 Builders Association of Metropolitan Detroit Idea Home, the beautiful "Atlantic" exemplifies the newest and finest of homes available today. Its traditional farm colonial exterior is absolutely charming. Its interior design and features make family comfort and enjoyment a reality. The convenient Farmington location is close to schools, shopping and the I-696 Freeway. Discover how finer living can be yours with a visit to Farm Meadows this weekend!

- Five bedrooms
- 2 1/2 bathrooms
- Family room
- Laundry room
- Dining room
- Large basement
- Double Garage
- Water, Sewer
- Concrete roads

Created by Nosan Building Company

THOMPSON-BROWN CO.
32823 West Twelve Mile Rd. • 476-8700

PROGRESSIVE MERCHANTS WEEK

FOUR FURNISHED MODEL HOMES TO SEE!
11 a.m. to 8 p.m. Monday through Friday and Sunday.
On Saturday, until 6 p.m. Closed on Thursdays.

Farm Meadows Office Telephone 476-4848

The
Gourmet
Adventures
of

DICK BENSEK

We make it a matter of habit to serve you only the freshest, highest quality foods available. Come to DANISH INN, 32305 Grand River Ave., Tel. 476-5320 or KE 4-8300. Smorgasbord Every Tuesday Evening. Decorated Cakes Available For Birthdays & Anniversaries. Beautiful Supper Club Atmosphere. Good Wine Selection. Open 11 a.m. - 2 a.m., Dinners Served Daily till 10 p.m., Fri., Sat. till 1 a.m.

DANISH INN
Restaurant & Cocktail Lounge
32305 Grand River
476-5320 KE 4-8300

Save 1/2 and More During Fenley's
**ACTION SALE
Bedspreads**

These fantastic bedspreads are priced at 1/2 of their original price. You can't afford to miss this unusual offering. Your choice of solids, florals, antique satins, color-locked taffetas, challis and stripes. Many of them are fully lined and filled with Vycron or Kodel Polyester fillings. Hurry to get best choice. Limited quantities.

Reg. \$14.98 \$34.98 **14.98** Reg. \$19.98 \$39.98 **19.98** Reg. \$22.98 \$44.98 **22.98** Reg. \$24.98 \$49.98 **24.98**

STOREWIDE DISCOUNTS UP TO 50% OFF

WONDERLAND CENTER PLYMOUTH at MIDDLEBELT ROAD

Fenley's
Security Charge Available. **GA 2-2838** Open Evenings 'til 9 P.M.

CURTAINS, DRAPERIES AND BEDSPREADS

State Home, Hospital Await Budgets

By TIM RICHARD
Sunday Editor

Officials of two state mental health institutions here were still waiting for their proposed budget figures late last week after Gov. Romney on Wednesday proposed a total general fund budget of \$1,334 billion.

Both the Mental Health Department and the Bureau of the Budget were unable late in the week to tell what would be recommended for Northville State Hospital and Plymouth State Home and Training School.

Northville State Hospital had requested \$9.5 million for the fiscal year that begins next July 1. Its current appropriation is \$7.3 million.

Plymouth State Home requested nearly \$8.3 million compared to its current ap-

propriation of \$6.7 million.

ROMNEY'S BUDGET message proposed general fund spending of \$1,334 billion, a 16.4 per cent increase over the current year.

Expenditures would be \$27.2 million less than revenues of \$1,361.3 million.

For schools, Romney proposed that the state aid formula be raised for financial class A schools from the current \$294.50 to \$315 and for B schools from the current \$427 to \$457.

ROMNEY ASKED \$200,000 in planning funds for the proposed Wayne County Community College. He asked another \$400,000 increase in community college vocational funds.

Altogether, education would receive more than half the general fund appropriations (see chart).

The University of Michigan would get \$64.7 million com-

pared to its current \$59.1 million. The U. of M. had asked for \$75.5 million.

Michigan State University would get \$62.3 million compared to its current \$56.7 mil-

lion. MSU had asked for \$70 million.

ONE OF THE biggest increases, in percentage terms, would go to the state Civil Rights Commission. Romney proposes to double its budget from the current \$1.39 million to \$2.77 million.

The state police would get a total of \$29.4 million, up 23 per cent from its current level. The department had asked for \$40.1 million.

ROMNEY ASKED the Legislature to put two bond issues

on the November ballot.

One bond issue of \$335 million would be for water purification, most notably to keep Lake Michigan from becoming a "dead lake," in Romney's words.

The other, of \$100 million, would go for state park land acquisitions, recreation and fish planting.

Cost of the combined issues would be \$24.4 million a year, the governor said.

A unique part of the recreation proposal would be \$30 million for local governments for pools, athletic fields and parks.

Budget At A Glance

SOURCE	\$ MILLIONS	PCT.
Sales, Use Tax	343.7	25.3
Net Personal Income Tax	272.7	20.0
Corporate Income Tax	230.0	16.9
Corporate Franchise Tax	106.7	7.8
Other Taxes	273.7	20.1
Other Revenues	110.3	8.1
Beginning Balance	24.2	1.8
TOTAL	1,361.3	100.0
SPENDING	\$ MILLIONS	PCT.
Education	705.7	52.9
Social Services	219.8	16.5
Mental Health	157.8	11.8
Property Tax Exemptions	30.6	2.3
Adult Corrections	26.7	2.0
Safety, Defense	32.4	2.4
Natural Resources	22.4	1.7
All other	138.7	10.4
TOTAL	1,334.1	100.0

Dems' Dinner In Night Club

A different kind of annual dinner is being planned by the 19th Congressional District Democratic organization.

For the occasion Sunday, Feb. 4, the Democratic group has taken over the 24-Karat night club on Telegraph Rd., near Six Mile, in Redford Township.

The Democrats have also made arrangements for the club's regular floor show, dance orchestra and prime rib dinner. The floor show will be emceed by Paul Lennon and the Lennie Shick orchestra will supply the music.

Chairman of the affair is Chuck Deamud of Redford, who is also secretary of the Congressional District organization. Serving on the dinner committee are Mrs. George Whitton and Sid Diamond of Livonia; Aldo Vagnozzi of Farmington; Joseph St. Aubin of Union Lake and Jerry Raymond of Livonia.

Vagnozzi is chairman of the district organization and Raymond is chairman of the Wayne-

19th section and a vice chairman of the district-wide group.

The dinner is the major fund-raising activity for the district organization. "Our ability to put on an effective campaign to return Democratic representation to the 19th district will be enhanced by a successful dinner," Vagnozzi and Raymond said.

Deamud said another feature of the dinner will be a shortened speech program. Brief speeches will be made by Secretary of State James Hare, Attorney Gen. Frank Kelley, and Deputy National Chairman Billie S. Farnum, who was 19th District Congressman during 1965 and 1966.

Tickets, priced at \$15 single and \$25 for a couple, can be purchased by calling Deamud at 533-1166. The doors will open for dancing and a Dutch treat cocktail hour at 4 p.m. Dinner will be served at 6:30 p.m. followed by the speaking program and floor show.

Sen. Kuhn Offers 2 Anti-Riot Bills

State Sen. George W. Kuhn, (R-West Bloomfield) has introduced two bills, which he said, are designed to help law enforcement officers in their fight against crime, especially of a riotous nature.

One of the bills would tighten the present law governing explosive devices, commonly known as "Molotov cocktails," by making possession of such a device prima facie evidence of the possessor's intent to use the device unlawfully against a person or property.

At present, law enforcement officials have difficulty getting convictions unless they actually see the explosive being used, said Sen. Kuhn.

"Criminal intent is the only reason a person would have such a device in his possession, and I feel we should strengthen this law to prevent destruction," said Kuhn.

THE SECOND bill would provide a mayor or other top municipal officer with emergency powers in cases of riots.

"Under this bill, such a civic official would be given immediate emergency powers to ban

possession of firearms, ammunition, alcohol and gasoline-- items frequently used in riots," said Kuhn.

"By giving a civic official such emergency power, it would permit him to get anti-riot control measures into high gear quickly and give the governor time to call the National Guard or state police into action if the situation further warranted.

"I HAVE introduced these measures as part of an overall anti-crime package as a result of Gov. Romney's State of the State message in which he called for stronger laws with which to combat riots and similar emergency conditions. "These bills have the support of the governor and bi-partisan backing in the Legislature."

"With constant threats being made by militant groups that they intend to 'burn' next summer, we must lose no time in providing law enforcement officials with effective tools to do their job."

Kuhn's district includes Farmington, Livonia and Plymouth.

The Following Positions are Available for:

Registered Medical Technologists
Registered X-Ray Technicians

New Competitive Salary Scale
Excellent Working Conditions and Employee Benefit Program

Sinai Hospital of Detroit
6767 West Outer Drive
EQUAL OPPORTUNITY EMPLOYER

For "Where to Buy and Save"
READ THE OBSERVER TODAY!

UNBELIEVABLE!
BUT TRUE

All you can eat!
(Any Day)

FISH \$1.10 **CHICKEN \$1.39**

includes Cole Slaw - French Fries - Hot Rolls

Livonia Beef House
28205 PLYMOUTH ROAD (between Inkster and Middlebelt)
(Across from Fisher Body)
Phone 261-2590
Complete catering for Weddings, parties, etc.

E.J. Korvette
GREAT TIRE & AUTO CENTERS

SALE PUNCTURE-SEAL TIRES
ANY SIZE ONE AMAZING PRICE

AFTER THIS SALE THESE TIRES WILL COST \$14 TO \$24 MORE

\$24

LOOK FOR THIS SEAL. IT'S MOLDED ON THE SIDEWALL OF EVERY TIRE.

EXCLUSIVE CUSTOM AUTOMATIC PUNCTURE-SEAL

LOOK AT ALL YOU GET FOR \$24

- 42-MONTH GUARANTEE
- PUNCTURE-SEAL
- WHITEWALL
- FULL 4-PLY
- NYLON CORD
- "BIG-4" MAKER

CUSTOM AUTOMATIC PUNCTURE-SEALING TIRE!
FULL 4-PLY NYLON CORD TUBELESS WHITEWALL

ALL THESE SIZES \$24.00

650-13	700-14	800-14	885-14	710-15	800-15
700-13	735-14	825-14	900-14	815-15	820-15
650-14	750-14	850-14	670-15	760-15	885-15
695-14	775-14	855-14	775-15	845-15	900-15

INSTALLED FREE NO TRADE-IN REQUIRED

THE DISTINGUISHED EXCLUSIVE CUSTOM PRODUCT OF ONE OF AMERICA'S MOST FAMOUS (BIG-4) MAKERS. NO FINER MADE!

Do not confuse these automatic Puncture-Seal tires with tires described as "Puncture-Protected" "Puncture-Resistant" etc. These are a "BIG-4" maker's genuine automatic full Puncture-Sealing tires. . . . There are no finer quality Puncture-Sealing tires made. If you have priced genuine Self-Sealing Puncture-Seal tires you will realize what a staggering offer this is. Sorry, we cannot mention this "BIG-4" maker's name.

THE TIRE THAT AUTOMATICALLY SEALS ITSELF AS IT ROLLS!
FORGET PUNCTURES! FORGET FLATS! FORGET ASTRONOMICAL PRICE TAGS!

JANUARY CLEARANCE

LAST 4 DAYS TO SAVE \$\$\$
ON OUR FINE STOCK OF
SELECTED FURNITURE
Colonial Early American
in Maple

SAVE 10% to 40%

House of Maple
32098 Plymouth Road • 421-0700
Open Monday - Saturday 9:30 a.m. to 9 p.m.

BRAKE OVERHAUL \$28 COMPLETE

- 1 RELINE ALL 4 WHEELS
- 2 REBUILD ALL 4 BRAKE CYLINDERS
- 3 TURN AND TRUE 4 BRAKE DRUMS
- 4 REPACK FRONT WHEEL BEARINGS
- 5 ADJUST BRAKES, RESTORE FLUID.
- 6 YOUR AUTOMOBILE ROAD TESTED

WITH RIVETED LININGS \$32.00. CHRYSLER PRODUCTS WITH 4 WHEEL CYLINDERS \$32.00.

SHOCK ABSORBERS

CUSTOM ENGINEERED **388**

ORIGINAL EQUIPMENT QUALITY
GUARANTEED 20,000 MILES

REPLACE FREE IF SHOCKS WEAR OUT WITHIN GUARANTEE PERIOD.

BATTERY SALE
GUARANTEED 48-MONTHS

OUR VERY BEST, EXTRA HEAVY DUTY

1295 6 VOLT No. 1 CASE
2195 12 VOLT No. 24 CASE

PLUS OLD BATTERY INSTALLED FREE

CHARGE IT AT E.J. KORVETTE... NO MONEY DOWN

E.J. KORVETTE CHARGE PLATE MICHIGAN BANKCARD CREDIT CARD ALL RECOGNIZED CREDIT CARDS

KORVETTE-REDFORD **OPEN DAILY & SAT. 8:30 AM TO 10 PM**
TELEGRAPH RD. & W. CHICAGO RD. • Phone 538-3750 **OPEN SUNDAYS 12 NOON TO 6 P.M.**

The Controversial Snowmobile: The Legislature Takes A Look

Michigan legislators, state police, conservation, highway and licensing officials will meet in Lansing this week with a group that doesn't want to be hemmed in—the Michigan Snowmobile Association.

Their purpose: To draft a regulatory bill satisfactory to everyone. One legislator says they aren't far apart.

It's the old problem of a technological innovation—the motor sled—that has grown in popularity faster than society's ability to cope with it.

The problems fall into several categories: Registration, regulation of how they'll be used, and the provision of space where they may be used.

"There were 50,000 of these snowmobiles at the beginning of last year, and the way they're selling, there may be 75,000 now," says a spokesman for the lawmakers.

"Some of these wild characters tear up yards, knock down shrubs and damage property, but there's no way of identifying them. So the association agrees there ought to be a bill to register snowmobiles.

"Another reason for a registration law is that if a machine is stolen, there will be some way to identify it," he added.

ANOTHER QUESTION brought up in the state officials' meeting with the snowmobilers is a minimum age for operators.

State police officials favor a minimum age, especially after hearing dealers boast that some souped-up models can attain speeds up to 100 mph. Others point out that the souped-up models are a rarity and that there's no age rule on the operation of motorboats.

An Observerland survey, taken by Livonia snowmobile enthusiasts Gary and Tom Tokar, showed that 51 per cent of the respondents favored an age of 16 or more, 13 per cent favored an age of 12 to 14 and 13 per cent favored some kind of unspecified minimum age.

A question of concern in the northern part of the state is whether snowmobiles should be used on roads.

The industry's position is that, if snowmobilers are prevented from even crossing roads, cross-country safaris would be hampered.

State police see the snowmobile as a motor vehicle but not intended for roads. If they were to be driven on roads, they would have to be equipped with such things as emergency brakes, turn signals, windshield wipers and so on.

So far, the state police rule-of-thumb is that snowmobilers may use trail-type roads that are impassable for autos in winter.

Those regulation problems are essentially a state matter.

THE PROBLEM OF where to let snowmobiles run is both state and local. It's this problem that can get emotional.

Snowmobile dealers are hoping that money left from registration fees will be used to develop snowmobile trails.

One suggestion, according to the legislative source, was that the state charge registration fees of \$3 for three years.

The Conservation Department spokesman shot down that idea. Such a fee, if applied to 50,000 machines, would bring in only \$150,000. After administrative and policing



POLLSTER Thomas Tokar in his snowmobile.

costs have been deducted, there wouldn't be much left for trail development.

Locally, some snowmobilers are upset that Wayne County parks are closed to them. The Tokars' survey showed that three-fifths of their respondents felt snowmobiles should be allowed in county parks, and another one-third favored opening them "with restrictions."

As the snowmobilers see it, large areas of parks are too flat for sleds and toboggans, and no one goes on picnics in the winter; why, then, not open them to snowmobiles?

William A. Lay, a Redford snowmobile dealer, writes in a letter to the editor that "we and many others are enjoying our cabins in the winter months because we can get to them" by snowmobile.

Lay provides a page from the Michigan Snowmobiler, a monthly published in East Jordan, which helps to explain why snowmobiles are more controversial in southeastern Michigan than elsewhere: "There is much less confusion about the wonderful world of snowmobiling in the Upper Peninsula than the Lower. That's because folks there have been at it for a number of years now, and it isn't new to them." (Other, unmentioned reasons: More people and less space in southeastern Michigan.)

The same paper also reports that there is so far no single map showing all snowmobile trails in the state, although one manufacturer is preparing one.

THE PEOPLE AT Jonimo, Inc., a Livonia snowmobile dealer, point out that snowmobiles "are not banned from state parks," and another letter writer to this newspaper points to Michigan's "many thousands of acres of state land"

In a mathematical sense, that is correct, and yet the matter is not so simple.

In the first place, not all state parks are open to snowmobiles.

In the second place, any map of state-owned land shows that a large portion of those "thousands of acres" are not close to these suburbs, although western Oakland, southeastern Livingston and northwestern Washtenaw Counties have some acreage.

In the third place, even when snowmobilers do stick to state-owned land, there are problems. The Lansing State Journal, in a

recent article headlined "Snowmobiles Become Fast-Growing Headache," reported:

"Most complaints in Livingston County, however, involved trespassing violations. Many of the snowmobile operators come from nearby metropolitan areas" — an outstate euphemism for Detroit and these suburbs — "and start out in their snowmobiles from a state park or lake lot.

"The county is growing so fast that there are very few places left where snowmobiles have a wide range area, and very soon the operators find themselves traveling on private property . . .

"State Police report snowmobile operators are very apt to ignore property lines, and many complaints have come from property owners who resent the intrusion of the noisy little vehicles on their lakefront lots and across their pastures," the State Journal reported.

MOREOVER, THERE IS confusion in many minds over "state park" and "state land."

A park is a well-developed, intensively used area which commonly has picnic tables, a beach and bathhouse, ball diamonds and campgrounds. Hunting is banned. They are lightly used in winter.

Other classes of "state land" include "recreation areas" and "forests." These are less developed, if at all. Hunting and target shooting are frequently permitted. Some species may be hunted in winter.

The safety issue thus comes into focus. Snowmobiling in an unused picnic ground and ball diamond is one thing; snowmobiling around hunters is another. So far, the state hasn't made an issue of this.

THE GOLF COURSE question is one that splits even the snowmobilers.

James E. Northmore Jr., of Farmington, who with his sons owns three snowmobiles, argues in a letter to the editor that snowmobiles "would rip up the fairways when the snow gets thin." And at least one private golf course in the area has banned them after suffering costly green damage.

Yet Rouge Park Golf Course in Detroit allows them, and Redford Township police, in a stern warning to snowmobilers to stay off the streets, point to that golf course as a safe and the closest local place to use them.

ARE FROZEN LAKES a good place for snowmobiles?

Yes, say the snowmobilers. Careful, say conservation officers, pointing out that the operator of a moving vehicle can't always be sure of the ice ahead.

Jerry Chiapetta, a television outdoors commentator, reported recently that hundreds of ice fishermen at a Lake St. Clair contest were highly annoyed by the snowmobiles buzzing around. The fishermen went so far as to blame the poor catches that day on the snowmobile racket.

While public officials try to resolve the issue of what lands and lakes should or shouldn't be open to snowmobiles, some private owners are seeing an opportunity. Rising Star Farm near Milford and Crystal Valley Horse Farms in Farmington advertise their acreage for snowmobile use.



SNOWMOBILERS ARGUE that it's silly to prohibit them from wide open, flat park spaces such as this, because no one else uses them during the winter.

THAT THERE IS some feeling about snowmobiles is demonstrated by the Tokar brothers' survey of 116 persons at shopping centers and the Schoolcraft College campus.

Asked if they had ever been "bothered" by snowmobiles, only two per cent of the 116 surveyed answered "yes." That seems small. But if it's assumed that the sample is representative, and if it's remembered that the population of this edition's circulation area is 250,000 or more, it follows that something like 5,200 persons have been bothered.

Snowmobilers—the people who sell them and buy them—are sensitive on this point.

One letter writer asks for "the facts" about snowmobiles, such as "the last issue of Newsweek showing Vice President Humphrey riding a snowmobile."

A dealer claims that "95 per cent of the snowmobile owners are family men. Thus, an outing for them keeps the family doing something together." Not only do snowmobiles strengthen family life, but "the jobs this new industry will create . . . alone give the snowmobile a 'place' in society," he says.

In the trade publications, the tone is a bit different. An editorial in the December Michigan Snowmobiler charges that a tiny number of "maniac mikes" are giving snowmobiling a "bad image" and says: "Let's drive them out of our sport now, before it is too late."

The "maniac mikes" are to be "driven out" through "policing fellow riders, reporting those who refuse to accept all the responsibilities of ownership. We cannot expect state laws to stop 'maniac mikes,'" says the editorial.

Will snowmobilers police themselves? The Michigan Legislature isn't waiting around to find out.

The Sight Tops Poetry

Snow and its beauties have enthralled poets for years.

In spite of all the writing, the sight of clean, white snow in a country setting tops the literature.

Photographer Frances Evert captured these winter scenes in Farmington on an impulse one day. No attempt has been made to identify the locations or to write captions. They can stand alone.

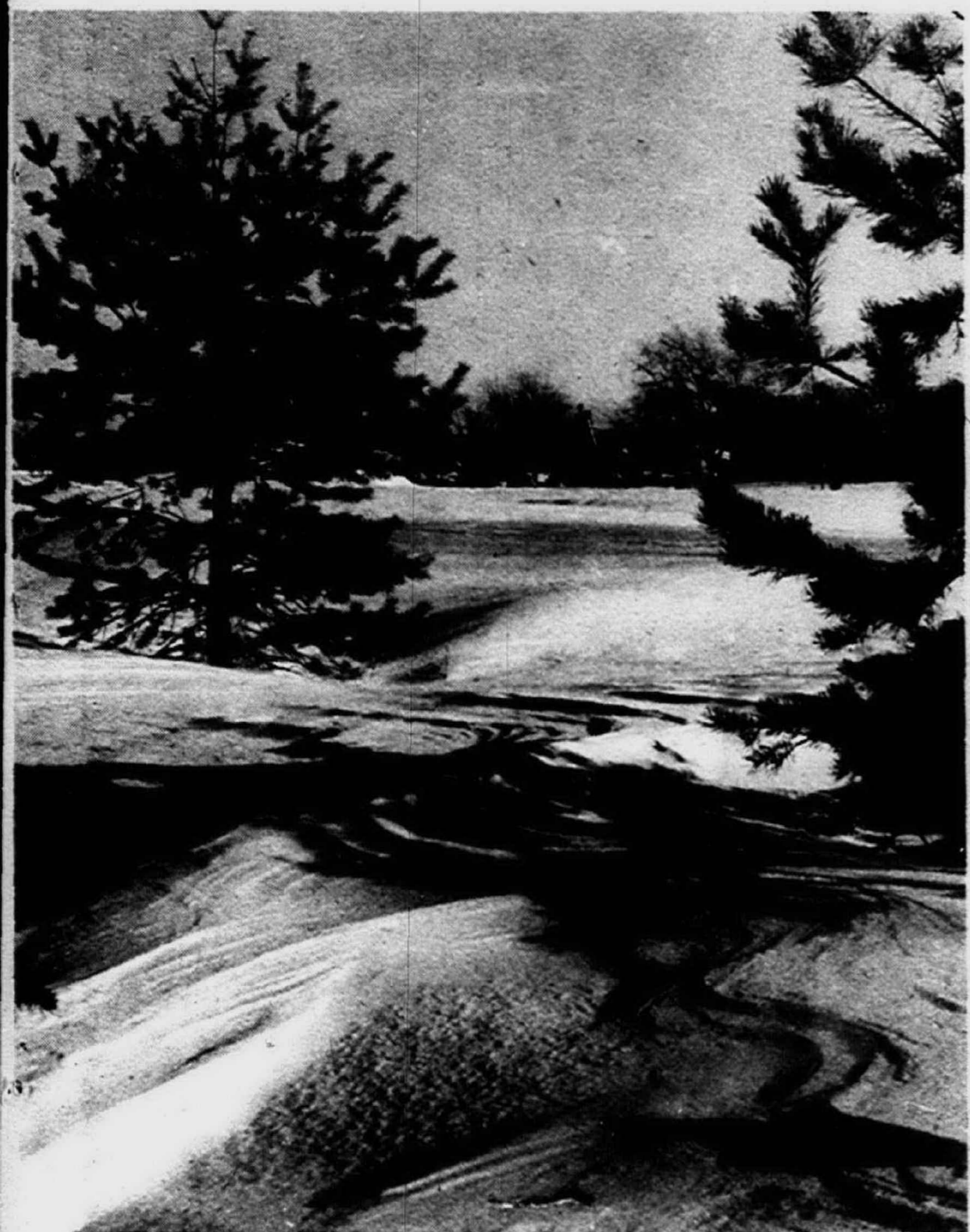

KEEP YOUR EYE ON THE MALL!

Jan. - Feb.

MONDAY	29	PRE-INVENTORY SALES, MONDAY BARGAIN SPECIALS
TUESDAY	30	LADIES DAY 10 a.m. free movie, Cinema I. WEIGHT WATCHERS, Community Room 12:15; SQUARE DANCING, Community Room 8 p.m.
WEDNESDAY	31	SENIOR CITIZENS, Community Room, 12 noon.
THURSDAY	1	GRINNELL'S ORGAN SOCIETY, 7:30 p.m.
FRIDAY	2	BALLROOM DANCING, Community Room, 8 p.m.
SATURDAY	3	COIN CLUB in Community Room, 10 to 9 p.m. 4 p.m. auction.

53 STORES

LIVONIA MALL

7 MILE AT MIDDLEBURY

'Meet You At The Mall'
Open MON., THURS., FRI., SAT. to 9 p.m.
Open TUES., WED. until 5:30

There's always something going on at ...

LIVONIA MALL
7 MILE AT MIDDLEBURY

Newsstand Price Will Rise Feb. 4

Beginning with the Sunday issues of Feb. 4 and the Wednesday issues of Feb. 7, the newsstand price of all Observer newspapers will be increased to 15 cents.

The price increase is necessary, Observer Circulation Director Fred J. Wright explained, because of the continuing rise in the cost of printing and distributing a newspaper.

He emphasized that the increase would apply only to papers sold from newsstands, stores and Observer offices. Rates for carrier subscription plans will remain 40 cents a month.

The new rate will make it possible to supply more papers for newsstands and stores where available copies have sometimes been sold out within a half hour, Wright said.

Engaged



SUSAN SISUNG

Mr. and Mrs. Justin D. Sisung, of Newport, Mich., announce the engagement of their daughter, Susan Elizabeth, to Charles J. Bares, son of Mr. and Mrs. Charles Bares, of Schroeder Road, Farmington. The bride-elect is a graduate of St. Mary Academy and a sophomore at Michigan State University, and her fiance is a graduate of North Farmington High School and a junior at MSU. No wedding date has been set.



KAREN MULROY

Mr. and Mrs. Thomas E. Mulroy, of Burton Lane, Livonia, announce the engagement of their daughter, Karen A., to Joseph J. Formentin Jr., son of Mr. and Mrs. Joseph Formentin, of Winchester Avenue, Lincoln Park. The bride-elect is a graduate of Bentley High School and is employed by the Ford Motor Co. Her fiance, a Lincoln Park High School graduate, is an employe of General Motors Corp. and recently was discharged from the U.S. Marine Corps after duty in Vietnam. An August wedding is planned.



JOAN COGSDILL

Mr. and Mrs. William Cogsdill, of Farmington, announce the engagement of their daughter, Joan Louise, to Milton L. Johnson, son of Mr. and Mrs. Woodrow H. Johnson, of Sioux City, Ia. The bride-to-be is a graduate of Central Michigan University and teaches in the Midland public school system. Her fiance, a graduate of Iowa State University, is employed by the Dow Corning Corp. The wedding will be held March 23 in Trinity Lutheran Church, Midland.

Shop A&P—The Home of **ECONO PRICES!** Shop A&P—The Home of **ECONO PRICES!**



we care

80-SIZE FLORIDA **TEMPLE Oranges**
DOZEN **69¢**

Fresh Broccoli BUNCH **29¢**
Mushrooms lb. **59¢**
Brussels Sprouts QT. **38¢**
Hot House Rhubarb . . lb. **29¢**
MICHIGAN U.S. No. 1 GRADE **20** LB. BAG **69¢**
Potatoes

USDA Grade "A" TURKEYS

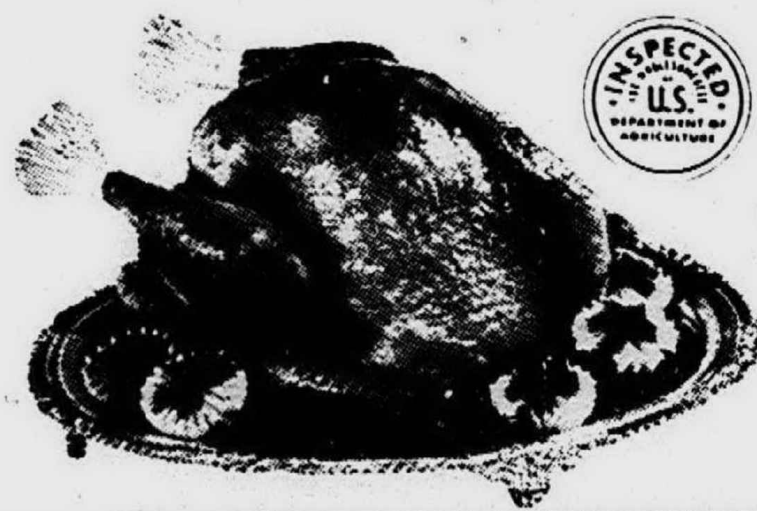

Your Choice
10 TO 20
POUND
SIZES

29^c
lb

Cut from Mature, Corn-fed Beef! "Super-Right"

STEAKS

ROUND **88^c** lb
SIRLOIN **98^c** lb
T-BONE **1⁰⁹** lb

Rump or Rotisserie Roast lb. **98¢**

CANNED FULLY COOKED

HAMS 6 LB. CAN **4⁹⁹**

ALLGOOD Sliced Bacon 1-LB. PKG. **63¢**
BOSTON STYLE BUTT Pork Roast lb. **59¢**
SLICED Beef Liver lb. **49¢**
"SUPER-RIGHT" Thick-Sliced Bacon 2-LB. PKG. **1⁵⁷**
HYGRADE Ball Park Bologna 1-LB. PKG. **69¢**

DEPEND ON THRIFTY A&P FOR LOWER FOOD PRICES

You'll Save with **Econo PRICES**
NOTHING HAS CHANGED
BUT THE PRICES!

A&P Has Always Stood For

- FRIENDLY COURTEOUS SERVICE
- A WIDE VARIETY OF FAMOUS BRANDS
- "SUPER-RIGHT" SUPERB QUALITY MEATS
- FAMOUS JANE PARKER BAKED FOODS
- FINEST QUALITY FRESH FRUITS AND VEGETABLES

... all the things that mean "A&P" to you. We haven't changed a thing! In fact, we pledge to work even harder than ever to keep A&P the kind of store you like to shop. All we've done in add something "extra"—something special—to give you even more reason to visit A&P every week. We think you'll agree "Econo Prices" make A&P even more YOUR KIND OF STORE.

SHOP A&P . . . WHY PAY MORE?

BONUS Econo PRICE

Mild, Mellow, Whole Bean

EIGHT O'CLOCK

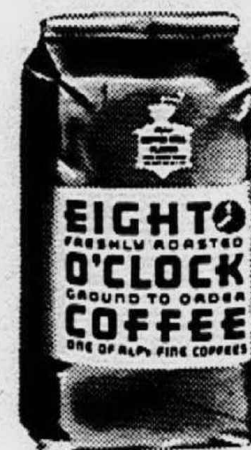

Coffee
1-LB. BAG **49^c**

3-LB. BAG . . . **1⁴⁵**

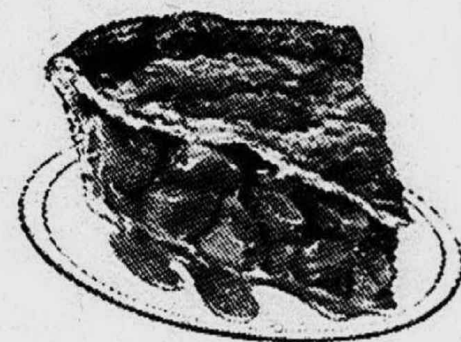

BONUS Econo PRICE

Jane Parker

APPLE PIE

3 1-LB. 8-OZ. PIES **1⁰⁰** EACH 34c

Prices Effective Through Saturday, Feb. 3rd in Wayne, Oakland, Macomb and Washtenaw Counties

BONUS Econo PRICE **NESTLÉ EVERREADY COCOA**
1-LB. 12-OZ. CAN **65¢**

MORGAN'S Apple Juice
1-QT. 14-OZ. CAN **29¢**

JIFFY Cake Mixes
9-OZ. PKG. **10¢**

- Gold Medal Flour 5-LB. BAG **49¢**
- Shortening WHITE BEAUTY 3-LB. CAN **49¢**
- A&P Cane Sugar 5-LB. BAG **49¢**
- Velvet Peanut Butter 2-LB. JAR **69¢**
- Champion Saltines 1-LB. BOX **22¢**
- Beech-Nut Baby Food STRAINED 4½-OZ. JAR **7¢**
- B&M Baked Beans 1-LB. 8-OZ. JAR **29¢**
- Keepers Lunch Bags PLASTIC PKG. OF 75 **19¢**

- Apricot Nectar HEART'S DELIGHT . . . 1-QT. 14-OZ. CAN **33¢**
- Tang Instant BREAKFAST DRINK . . . 1-LB. 2-OZ. JAR **77¢**
- Kellogg's Frosted Flakes 1-LB. 4-OZ. PKG. **49¢**
- Pancake Mix AUNT JEMIMA OR PILLSBURY 2-LB. PKG. **39¢**
- Pizza with Sausage CHEF BOY-AR-DEE . . . 1-LB. 1-OZ. PKG. **57¢**
- Quaker Corn Meal WHITE OR YELLOW . . 1½-LB. PKG. **22¢**
- Corned Beef Hash BETTY QUIK'S 3 15-OZ. CANS **1⁰⁰**
- Meddo-Land Peaches 1-LB. 13-OZ. CAN **33¢**

- Frosting Mixes PILLSBURY CREAMY FUDGE OR MILK CHOCOLATE 13-OZ. PKG. **34¢**
- Chow Mein Noodles LA CHOY 3-OZ. CAN **14¢**
- Light Chunk Tuna CHICKEN OF-THE-SEA . . . 8½-OZ. CAN **25¢**
- Vienna Sausage MORRELL'S 4-OZ. CAN **22¢**
- Grapefruit Juice DEL MONTE 1-QT. 14-OZ. CAN **33¢**
- Blue Cheese Dressing ANN PAGE 1-PT. 8-OZ. **49¢**
- Cool 'n' Life NEW A&P DESSERT MIX BUY 3—GET 1 FREE . . 4 3¼-OZ. PKGS. **59¢**
- O&C Shoestring Potatoes 1¾-OZ. CAN **8¢**

BONUS Econo PRICE **SCOT TOWELS**
2-ROLL PACK **39¢**

BONUS Econo PRICE **DAILEY Warsaw Polish DILLS**
1½-QT. JAR **59¢**

HELLMANN'S Mayonnaise
QT. JAR **59¢**

'Small Leak, Then Deluge...' Bank Liquidates The Hard Way

By DWIGHT JARRELL

The Plymouth-Wayne branch of the Livonia National Bank celebrated moving into its new building at 34900 Plymouth Rd. with an open house Jan. 4-6.

This week they had an open roof and no one was celebrating.

Thawing temperatures Thursday night opened a deluge that seeped through roof pipe installations down through second floor general offices and through the first floor ceiling of the management area.

EXTENSIVE DAMAGE was reported but business went on as usual Friday, according to Manager Don P. Schneider.

The bank's main office at 33014 Five Mile Rd. could appreciate the situation.

LAST OCT. 16 officials there opened their doors on a Monday morning and found a water-logged mess including collapsed ceilings and even the alarm system out of order.

Workmen had just finished "repairing" what Bank President Elvin D. Dougherty at the time described as "a small leak . . . in the beginning."



Detroiter First To Die In Livonia '68 Traffic

Livonia's first traffic fatality of 1968 was tallied Saturday morning, Jan. 20, when 22-year-old Marvin Owen Bugis died at Mount Carmel Hospital in Detroit.

Bugis, 8680 Burt Rd., Detroit, sustained fatal injuries Jan. 13 in a head-on collision in front of 11939 Merriman Rd., Livonia.

He was a passenger in a car driven by Jerry Lee Wright, 24, of 7611 Rockdale, Detroit, which crossed the center line and collided with a vehicle driven by Virginia Mae Smith, 27296 Meadowbrook, Detroit.

WRIGHT and Mrs. Smith both sustained serious injuries, as

PTA To Hear School Aide
The Adams School PTA will hold its annual potluck dinner on Tuesday, Feb. 6 at 6:30 p.m.

Rolland Upton of the Livonia School Board staff will speak to the parents.

His topic for the evening will be "Idiots I Have Known."

Reservations may be made by calling one of the following by Monday: Mrs. Mary Lou Shir-

did Bugis' older brother, Wayne Robert Bugis, 26, of 8276 Evergreen, Detroit, who was a passenger in the rear of the Wright vehicle.

Police say Wright was driving north on Merriman at an excessive rate of speed. Mrs. Smith was southbound. There were no passengers in the Smith car.

LIVONIA traffic officials, in marking the first 1968 fatality, reported that the first 21 days of the New Year have brought an increase of 33.4 per cent more accidents than the first three weeks of 1967.

As of Monday, Livonia had tallied 55 accidents.

Lieut. Robert Thorne, head of the traffic division, attributed the increase to "greater traffic volume and more severe weather conditions."

Thorne added that the in-

crease in the number of injuries sustained in traffic accidents was only 11 per cent and that injuries, over all, were less serious than those in the early days of '67.

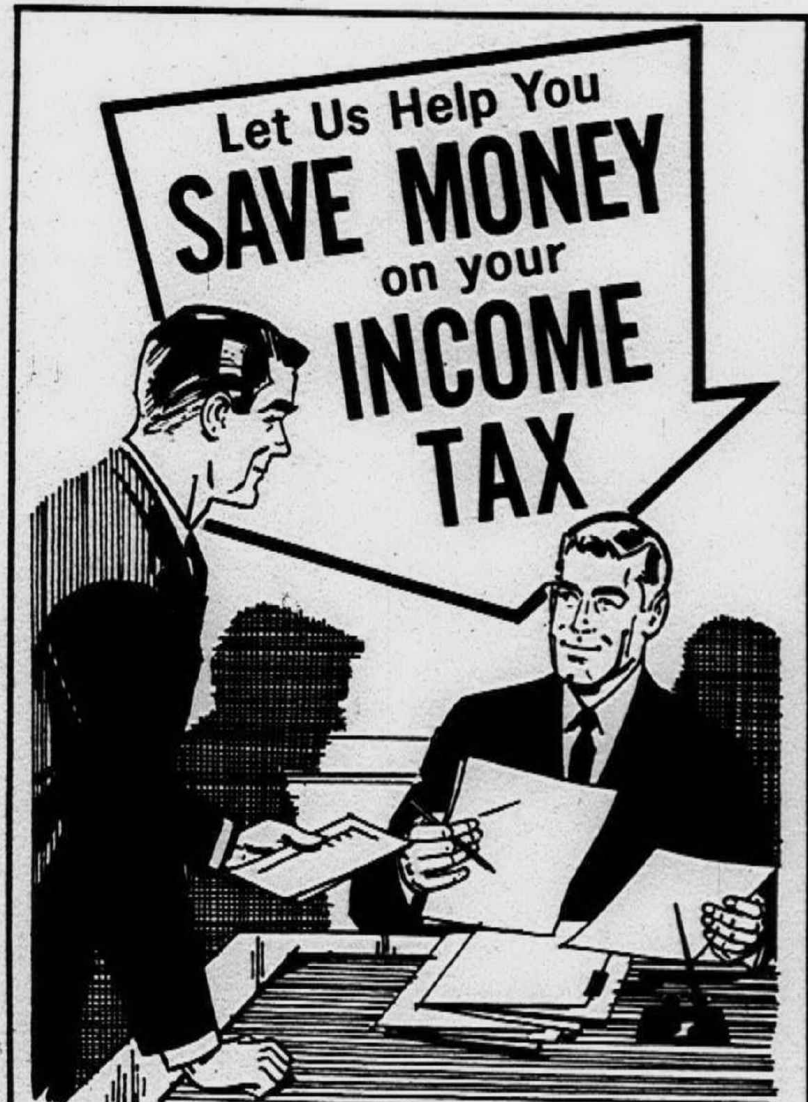

TAKE ADVANTAGE OF ALL TAX REGULATIONS

Do you know how the tax laws apply to your particular set of deductions and exemptions? You can be certain you report correctly when we prepare your return.

Call Us Now For Appointment

GR 4-1561

FARMINGTON BOOKKEEPING AND BUSINESS SERVICE

33245 GRAND RIVER AVENUE REAR ENTRANCE

Paper, City To Receive PO Citations For Service

United States Post Office public service awards will be made to The Livonia Observer and the City of Livonia in ceremonies before the Rotary Club at noon, Feb. 5, at Livonia Knights Inn.

State Police Seek Recruits

Rep. Louis E. Schmidt said that applications will be accepted until further notice for qualifying examinations for Michigan State Police Trooper Training School as vacancies arise.

He said that application for the examination may be made to the Department of Civil Service in the Lewis Cass Building in Lansing, or to the nearest State Police Post.

Schmidt also announced that applications for key punch operators are also being accepted until further notice. Pay scales for the available positions range from \$4,750 to \$6,400.

DOES YOUR AUTO INSURANCE EXPIRE THIS MONTH?

EXAMPLE OF SENTRY AUTO POLICY FOR A DRIVER OVER 25

- Bedily Injury \$50,000
- Property Damage \$2,000
- Medical Expense, \$2,000
- Uninsured Motorists, \$10/20,000
- Road Service \$25
- Personal Effects \$200
- Comprehensive Full Pay (Non-Business Use Most Cars)

\$25⁹³ Quarterly

CALL THE SENTRY MAN He can offer you made-to-order protection for your auto, home, and life.

THAT'S OUR POLICY



Robert D. Darrah
9835 Berwick
Livonia
422-8394

SENTRY INSURANCE

KAY'S of PLYMOUTH

FINAL SALE

THIS IS IT! PRICES ARE SLASHED UP TO 60% OFF!

Special Group

Dresses Regular \$23 Sale **\$9.**

Knits Regular \$36 Sale **\$16.**

OTHER DRESSES AT BIG SAVINGS

Car Coats Regular \$32.50 Sale **\$19⁸⁸**

OTHERS SALE PRICED FROM \$18.00

Special Group Must Go!

CORDUROY SLACKS Regular \$8.00 Sale **\$2⁸⁸**

SKIRTS Values to \$12.00 Sale **\$3⁰⁰**

BLOUSES Values to \$8.00 **\$1⁶⁶ or 2 for \$3.**

WARNER BRAS Sterling Silver & Costume JEWELRY Values \$1 to \$20 NOW **1/2 OFF 50c to \$10**

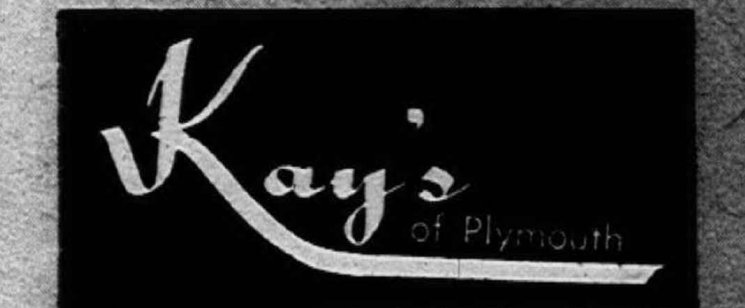

846 West Ann Arbor Trail 433-7855
Open Thursday and Friday 'til 9 p.m.
Charge It - Michigan Bankard or Security

Serving As We Would Wish to be Served

Parking is becoming more and more of a problem almost everywhere. At our establishment, however, ample parking for the family and all friends is assured by convenient, off-street accommodations.

Our 64th Year



SCHRADER

Funeral Home, INC.

280 SOUTH MAIN STREET

PLYMOUTH, MICHIGAN

Phone GL 3-3333



TRIANGLE'S 32nd MID-WINTER FURNITURE SALE BRINGS YOU LUXURY LIVING at 20% SAVINGS!



colonial with classic manners—sofa, matching lounge chair plus high back chair

Save 20% on a complete three-piece setting that's typically Triangle's in quality and good taste! A most engaging blend of Colonial charm and formal sophistication. Select from splendid prints, flat weaves, tweeds and textured fabrics, many of which are Scotchgarded. Arm covers are included and you have a choice of foam rubber or poly dacron cushions. Sale prices are also available on individual pieces. It's so convenient to enjoy your purchase now when you use our Extended Payment Plan!

reg. \$613.50
\$489
3 pcs. complete

TRIANGLE FURNITURE

818 NORTH WOODWARD AT 1 1/2 MILE ROAD open every evening 'til 9
WESTLAND CENTER—WAYNE & WARREN ROADS open mon., thurs., fri. & sat. 'til 9

The Following Positions are Available for:
Secretaries-Accounting Clerks
Clerk Typists

New Competitive Salary Scale
 Excellent Working Conditions and Employee Benefit Program
 Must Have Accurate Typing Skill and at Least
 1 Year Previous Experience

Sinai Hospital of Detroit
 6767 West Outer Drive
 EQUAL OPPORTUNITY EMPLOYER

Couple United In Mass

Marilyn Sarna became the bride of Richard Lee White in a candlelight mass in St. Damian Catholic Church Friday, Dec. 29.

The Rev. Edward Pilarowski officiated the double-ring ceremony, and the bride's father gave her in marriage.

Mr. and Mrs. Frank Sarna of Alabama Court, Livonia, are parents of the bride. The bridegroom is the son of Mrs. Charles Engleman of Vista, Calif., and the late Jimmie White.

The bride chose a bouffant lace gown, the front beaded with pearls and sequins. It featured a fitted bodice, Sabrina neckline, and cathedral train. Her shoulder-length veil was held in place by a crystal crown, and she carried stephanotis surrounding three white orchids and a dozen baby white roses.

MARYANNE SARNA, sister of the bride, was maid of honor. Karen Dzierwa, cousin of the bride, was flower girl. Both wore burgundy velvet and pink crepe sheath gowns with matching burgundy velvet coats.

The bridesmaids were Arlette Calandro, of Livonia; Geraldine Russian, of Inkster; Eorraine Regiec, cousin of the bride; Mary Margaret Weirzbicki, of Detroit and Mary Siefert of Flat Rock. Rosemarie Sarna, youngest sister of the bride, was a junior bridesmaid.

They wore dark green velvet and pale green crepe sheath gowns with matching dark green velvet coats. All the attendants wore fur headpieces and carried white fur muffs decorated with red roses and holly.

THOMAS WHITE, cousin of the bridegroom, was best man. Ushers included James White, brother of the bridegroom, William and Michael Mager of Livonia; Harry Macanowski, cousin of the bride, of Bay City; and Ronald Kroetsch of Dearborn. Peter Kwicic, cousin of the bride, was ring bearer.

Mrs. Sarna wore a light green crepe dress embroidered with silver beadwork with matching shoes. Mrs. Engleman chose a champagne beige dress with matching jacket.

FOLLOWING the ceremony, a reception was held for 700 guests at Sokol Cultural Center. Immediately after the reception, the couple left for a honeymoon at Niagara Falls, Canada. They will make their home in Livonia.

The new Mrs. White is presently completing her last semester as a nursing major at Madonna College in Livonia. She is a graduate of Franklin High in Livonia. Her husband, a graduate of Vista High in California and a veteran of the U.S. Army, is employed by Ford Motor Co.



MRS. RICHARD LEE WHITE
 (Marilyn Sarna)

NOTICE OF PUBLIC SALE

Notice is hereby given that the goods hereinafter described will be sold at public sale to the highest bidder (terms cash) on the 7th day of February, 1968, at 10:00 a.m. at Clark Equipment Company, 12851 Prospect, Dearborn, County of Wayne, State of Michigan.

DESCRIPTION OF GOODS TO BE SOLD

Eight (8) 1955 Fruehauf 36-foot Tandem Axle Van Semi-trailers equipped with (8) used 10/20 tires, trailer serial numbers AV186889, ME21845, ME24290, AV193013, ME24264, AV186540, ME21830, and AV186546.

Clark Equipment Company reserves the right to bid at the sale.

The above-described goods were re-taken pursuant to the terms of a security agreement, conditional sale contract, or chattel mortgage dated August 26, 1966, entered into by and between Clark Equipment Company as seller and secured party and Lake City Cartage Company as buyer and debtor.

Clark Equipment Company
 Brown Trailer Division
 P.O. Box 547
 Dearborn, Michigan

Colony Park "In The Trees"

12 1/2 MILE AND FARMINGTON ROADS
ST. CHARLES MODEL

Large distinguished home on a curved wooded lot. 3 large bedrms. plus an exciting master suite with separate dressing area, bath and walk-in closet. The sweeping 2-story circular staircase enhances the huge center foyer. All hardwood floors, insulated glass windows, screens, driveway, painted basement & garage, light fixtures, self-cleaning G.E. oven, sodded yard. **(shown) \$54,500**

ALL MODELS OPEN DAILY AT 1:00 P.M. CLOSED THURSDAY

ROCKFORD MODEL — 4 bedrms., family rm. and den. Available Feb. 1st \$48,700
 CHANNING MODEL — 4 bedrms., Provincial style. Available Jan. 20 \$46,900

Built By
ROBERTSON BROTHERS CO.
 4330 N. WOODWARD — ROYAL OAK
 Model: 474-7151 Office: LI 9-3500

**COME IN MONDAY!
 CALL ON TUESDAY!
 ALL 5
 CROWLEY'S
 STORES
 CLOSED TUESDAY
 FOR INVENTORY**

CROWLEY'S
 SHOP BY PHONE 962-2400

**AMERICAN HARDWARE'S
 PRE-INVENTORY
 CLEARANCE**

NOW IN PROGRESS

SPECIAL
 ROOM DARKENING
**WINDOW
 SHADES**
 HIGH QUALITY
 Cut to Size from 37 1/4"
 BUY ONE AT REGULAR PRICE
 OF 3.98

**& GET
 ONE FOR
 ONLY 1c**

SPECIAL

**Polyfoam
 LITE BEAMS**
 look hand hewn Reg. 1.99
 Go up easy Beautiful **1 35**
 ft.

**OPEN SATURDAY 8-5:30
 OPEN SUNDAY 10-4**

**AMERICAN
 Hardware & Supply Co.**

31245 EIGHT MILE ROAD at MERRIMAN
 Phone 476-6240 or 537-3645 • Free Parking

Open Mon. - Wed., 8 - 6
 Thurs. - Fri., 8 - 9
 Sat. 8 - 5:30, Sun. 10 - 4

3 DAYS ONLY

ABSOLUTELY . . . so, if you cannot possibly attend this sale tomorrow (Monday) . . . then phone today, Sunday (operators on duty, round the clock, 24 hours) — Call TU 1-0100, reverse the charges if you wish! Leave your name, address and phone number and we'll see you at your home with samples, daytime or evening (weekday) . . . but . . . act at once!

**NOBODY CAN MATCH THIS
 JANUARY SALE**

SPONGE RUBBER
 PADDING and
 LABOR included... **9⁹⁹
 SQ.
 YD.**

FORMERLY \$14.40 . . . but this a MANUFACTURER'S CLEARANCE and Harrison's SAVE YOU \$4.41 on every yard you need! NEVER BEFORE has this fabulous "Doverton" Acrylic pile carpet sold so low! And possibly NEVER AGAIN will you have a chance like this to buy it! Thick, heavy, lush texture . . . it's made for the big bouncy family that wants practicality! HERE IT IS! Choose from 9 exciting tweed color effects:

- Bright Turquoise
- Tortoise Shell
- Avocado
- Antique Gold
- Baltic Blue
- Frost Beige
- Poppy Red
- Neptune Blue
- Marigold

INSTANT TERMS, of course, TAKE up to 3 years to pay!
 BIRMINGHAM — 999 SOUTH HUNTER BLVD. at WOODWARD
 DEARBORN — 15231 MICHIGAN near GREENFIELD ROAD
 OPEN MONDAY NIGHT UNTIL 9 p.m.

HARRISON'S

Money Troubles Loom For Seniors' Tower

Livonia's tentative tower for senior citizens with low income is leaning.

It is \$180,000 out of balance. To build it, architect and bidder must cut that amount out of the program for the eight-story structure, or the City may have to pick up that much of cost.

The Livonia Housing Commission said the Federal Government, through the Housing and Urban Development agency, will allow \$1,360,000 for the 81-unit tower, at the rate of \$1,699 per unit architect's fees, site, inspection and other items, however reduced the estimate for construction to \$1,200,000.

WHEN SIX BIDS were opened this week by Charles L. Cook, secretary director for the commission, the lowest bid offered for the job was a flat \$1,300,000 by A.J. Anderson, of Harper Woods.

That the estimate was too low for rising labor and material costs was indicated by the other bids—two just slightly above the Anderson minimum.

They were Utley-James, Inc. Pontiac, \$1,307,600, and R.E. Dailey Co., Southfield, \$1,308,000. Holtzman and Silverman, Detroit, bid \$1,360,000; Hyatt Construction Co. of Wayne, \$1,389,000 and A. J. Etkin Construction Co., of Oak Park, \$1,407,575. Five others withdrew and two failed to appear at the deadline.

David L. Jones, assistant director of the Department of Public Works and president of the Housing Commission, said the bidders anticipate even higher labor costs and material prices even before the work on the structure could start.

The Housing and Urban Development regional office in Chicago, however, said Washington is making no allowances for the increases already made.

The Livonia housing program for senior citizens has been underway four years, and the commission is attempting to obtain twin towers, each with 81 units and for retirees with low income, at full government cost.

A garden type housing program, with 215 units for the elderly with better but limited income and assets, either at federal cost or through private enterprise, also is in the planning stage.

LAND for the total project—8.8 acres at Purlingbrook and St. Martins, has been purchased and is being rezoned for the residences.

Just how the commission can save the building program, Jones said, is under study. Before the bids are forwarded to Chicago for consideration, Jones said, the architect—Joseph St. Cyr, and the contractor will see what can be done to reduce construction

costs.

Simplified forms for concrete walls, rather than made to give the building a few frills to avert a factory-front appearance, may be substituted.

But, said Jones, if the Housing Commission will recommend that the city council pick up such bills as paving, walks, landscaping, and inspection, which could be done by DPW crews, the bidder could reduce his figure by that amount and federal approval probably would be given.

these years of planning," Jones said. "Livonia has to do something for its retirees—those with low and modest incomes. They need respectable housing in their own city. Dearborn picked up additional expenses in a project, to take care of its elderly with some comfort features. Perhaps Mayor Harvey W. Moelke and the Council can find the money, someplace, to fill the gap. We want to keep faith with the citizens."

But if the city fails to come to the rescue, Jones said alternate plans may be submitted to the regional housing office. They could provide the "turnkey" type construction, whereby a contractor would put up the building without benefit of certain features, and at specified cost, and turn the key over to the commission when finished. That type eliminates government inspectors and other costs.

OR, SAID JONES, the government might provide low-rise housing of concrete slab construction—usually two stories high and built at low cost, and with few niceties.

Jones said the bids for Tower No. 1 were higher than anticipated because of architectural fee up 12 per cent, plumbing and heating up 20 per cent, and electrical up 11 per cent.

The contractor's bid was 16

per cent above the architect's estimate, Jones said, while labor costs are up 20 per cent.

Building costs have soared since the city started its housing program for the senior citizens, Jones said.

Also, the Federal government has cut, rather than increased, the allowed cost per unit in considering new projects. Now, he said, the figure is about \$1,500 per apartment unit instead of \$1,700. Much of the federal mon-

ey is being diverted to replacement of slums in major cities, and to rebuilding riot-torn residence sections.

WHAT WILL happen to Tower No. 2, now in the planning stage, and to the garden type dwelling program, the Livonia Commission would like to know. There are lists of qualified citizens waiting for Washington to fulfill its promises for housing within their means.

"WE CAN'T quit now, after

BARGAIN SALE

CHEAP

CHEAP insurance isn't always low-cost insurance.

If it's just cheap, it may be full of holes. For real protection at a fair price, see us. We're independent agents. We represent you.

BERGSTROM INSURANCE
"After we sell we serve"
ROBERT H. BERGSTROM, C.P.C.U.
29700 ORCHARD LAKE ROAD
Farmington, Michigan
PHONE 626-4400

Mohawk LUMBER & SUPPLY CO.

Lumber • Building Materials • Hardware • Paint
Housewares • Plumbing & Electrical Supplies

IT'S OUR JANUARY CLEARANCE SALE

Prices Slashed... Everything Must Go... Buy Now And Save

WHITE COMBINATION STORM DOOR
Add beauty to your home and at the same time save on heating bills.
6 Sizes, All One Low Price
Reg. 29.99
27⁴⁴

1 3/4 HEMLOCK 5 LITE FRENCH STYLE DOOR
Regular Prices
30x80 21.50
32x80 22.75
36x80 24.75
NOW! All One Low Price
19⁷⁷

BIRCH HOLLOW CORE FLUSH DOORS
Clear "A" Grade, full 1 3/8" thick. Use as doors or design your own tables, shelves etc.
Select from sizes...
12"x80", 14"x80", 16"x80", 18"x80"
Regular Price 7.95
Now Only **5⁴⁴**

Vinyl ACCORDION FOLDING DOOR
Choice of White or Beige. Fits up to 32" opening.
2⁶⁶

IRREGULAR WOOD DOORS
Different types, different sizes. Buy Now At Terrific Savings. Priced From As Low As...
2⁴⁷

Instant Attic INSULATION
Pre-cut lengths 4"x 6"x48". Easy to install. One bag covers a full 50 sq. ft.
3⁴⁴ Bag

LUMBER SPECIALS
Redwood Stock 2x4's, "A" Grade, lin. ft. 25c
4x4's "A" Grade, lin. ft. 45c
#1 Comm. Oak Flooring 2 1/4"x25/32, Bd. ft. 23 1/2c

8-GUN CABINET
Sanded and ready to finish. Large storage drawer and locking glass doors.
Regular 59.88
53⁸⁸ #1536

MAN-SIZE BLACK & GOLD ROCKER
Reg. 26.95
22⁸⁸ #4572

White and Selected Colors "GLIDDEN" SPRED SATIN
Reg. 5.98
4⁸⁸ Gal.

85 PC. TOOL SET
Reg. 19.88 Save 6.00
13⁸⁸ #M-52

Decorative Finish BAROMETERS
Select from four models
*7001 4⁷⁷
7002 6⁷⁷
7005 8⁷⁷
*7007 12⁷⁷

Replacement HUMIDIFIER PLATES Reg. 1.79
1²² Pkg.

TOY CHEST-SEAT
Reg. 14.88
11⁸⁸ #384

Some One Of A Kind... Some Floor Models... Some Still In Cartons... Some Slightly Damaged

WEST CHICAGO STORE	8 MILE RD. STORE	ROSEVILLE STORE	LINCOLN PARK STORE	LIVONIA STORE
Deluxe Dura-Tub. Slightly Damaged. Reg. 44.50 ... 31.00	Superior Pool Tables 8' Champion Model. Reg. 169.00 ... 127.00 #6108	Oak Staircase Accessories. Newels, Balusters, Threads, Nosings. 25% OFF	Superior Pool Table 8' Champion Model. Reg. 169.00 ... 127.00 #6108	Assorted Casement Sash Windows. Reg. 5.34 Value ... 3.77
18x20 Tan or Green Vanity Sink. Reg. 13.95 5.88	Superior Pool Table 8' Tourney Model. Reg. 99.00 77.00 #6008	9" and 6" Package Receivers. Reg. 3.95 Value. Now Only 2.99	Superior Pool Table 7' Deluxe Model. Reg. 119.00 89.00 #5117	Welshone Sapphire Mandora Paneling. 4x7. Reg. 5.95 4.88
20x14 White Steel Sink. Reg. 5.88 Value Now Only 2.88	Superior Pool Table 7' Deluxe Model. Reg. 119.00 89.00 #5117	4x8x1/2" Strongwall. Reg. 3.50 2.77	Standard Dura-Tub W/O Top. Reg. 39.50 31.77	Welshone Emerald Mandora Paneling. 4x7. Reg. 5.95 4.88
24x21 Cast Iron Sink. Slightly Damaged. Reg. 29.95 ... 19.95	12x12 Decorator Ceiling Tile Limited Quantity. Reg. 12c 8c #401	3 1/2x13 1/2" Basement Combination Storm Windows. Reg. 2.69 2.19	White Utility Cabinet. Slightly Damaged. Reg. 21.88 10.00 #172	Royal House Cordova Chestnut Paneling. 4x7. Reg. 6.95 4.88
"B" Grade Reverse Trap Closet Combination. Colors. Reg. 27.95 18.88	12x24 Ceiling Tile. Limited Supply. Reg. 9c sq. ft. #1507c sq. ft.	Fireplace Clean-out Doors. 8x8 Size. Reg. 1.05 88c	2x2 Drop Ceiling Panels. For Light Inserts. Reg. 1.95 ... 1.66	Plastic Toilet Seats. Most In Boxes. Now Only 4.99
"B" Grade 19x17 China Lavatory. Colors. Reg. 13.99 7.88	30" Vanity Cabinets. Floor Models. Reg. 89.95 59.95	"B" Grade Reverse Trap Closet Combination. Reg. 27.95 18.88	2x4 Drop Ceiling Panels. For Light Inserts. Reg. 3.85 ... 3.22	19x17 China Lavatory. White and Colors. Reg. 13.95 ... 7.88
12x24 Ceiling Tile. Limited Supply. Reg. 9c sq. ft. #1507c sq. ft.	4x8x1/2" Strongwall. Reg. 3.50 2.77	4 Shelf Organizers. Limited Supply. Reg. 5.99 5.33	4x7 "Ponchetrain" Paneling 3/16 Thickness. Reg. 5.29 4.66	30x18 Cast Iron Sink. Only One Left. Reg. 17.50 10.00
Superior Pool Table 8' Model. Reg. 99.00 77.00 #6008	4 Shelf Organizers. Limited Supply. Reg. 5.99 5.33	10x7 Storage Shed. Limited Supply. Reg. 99.00 88.00 #5107	4x8 "Ponchetrain" Paneling 3/16 Thickness. Reg. 6.29 5.44	21x24 Stainless Steel Sink Slightly Damaged. Reg. 26.95 12.00
Superior Pool Table 7' Deluxe Model. Reg. 119.00 89.00 #5117	Spartus Clocks. Reg. 6.95 Now Only 4.66	Copperstone China Cabinet. Slightly Damaged. Reg. 64.88 50.00	2x4 Drop Ceiling Panels. For Light Inserts. Reg. 3.85 ... 3.22	18x20 White Steel Vanity Sink. Display Model. Reg. 11.95 8.00
12x12 Decorator Ceiling Tile Limited Quantity. Reg. 12c 8c #401	10x7 Storage Shed. Limited Supply. Reg. 99.00 88.00 #5107	4x8 "Sand" Colortone Paneling. Limited Supply. Reg. 4.49 3.77	McGraw Edison Humidifier. Reg. 44.95 Value. Now Only 30.00 #111	15x19 White Steel Vanity Sink. Display Model. Reg. 10.95 5.00
12x12 Decorator Ceiling Tile Limited Quantity. Reg. 19c 14c #420	Sash Doors Your Choice With or Without Door Lites. ... 20% OFF		Vaporizer Humidifier. Slightly Soiled. Reg. 5.88 3.55	30" Bathroom Vanity. Slightly Damaged. Reg. 62.50 40.00 #RSR-30
42" Oversink Metal Cabinet WE-42. Reg. 24.95 20.00			Tropic Aire Humidifier. Reg. 34.99 Value 20.00	
Cast Iron Sink 32x21. Slightly Damaged. Reg. 36.95 ... 25.00				
Steel Sink 24x18 Size. Slightly Soiled. Reg. 5.87 3.88				

Price Gets Top Post In Chamber

Harrison T. Price, plant manager, Chevrolet Spring and Bumper Plant, is the new Livonia Chamber of Commerce president.

Price was elected by the board of directors Wednesday.

The new president will take office on February 1 for one year. He will be installed at the Chamber's annual dinner meeting at Roma Hall February 14.

Dr. Robert J. Hornbeck, the



HARRISON T. PRICE
New C-C President

guiding light in the Chamber's recent capital improvements bond issue drive, was elected first vice president.

Weldon E. Clark, Weldon E. Clark Realty, was elected second vice president.

John Shimko, Jr., manager of the Cranston Branch of the National Bank of Detroit, was elected treasurer.

Alice Johnson, Johnson Personnel Services, was re-elected secretary.

Price has had extensive association and experience in Chamber affairs. He joined the Board of the Livonia Chamber in 1966. He is a past president of the Saginaw chamber, and, as a result of his Saginaw experience, brought to the local organization, when he joined, a depth of insight and knowledge on the Chamber movement which will insure continued progress in Livonia.

Among his many concerns, membership development will be a major effort of his administration.

Out-going president Elvin D. Dougherty was elected to the executive committee which is composed of the officers and an additional Director.

Permanent Wave Special
INCLUDING HAIRCUT AND STYLING

YOU'LL LOVE THE SOFT CURLS. THE BOUNCE AND BODY OUR PERMANENT GIVES YOUR HAIR.

MONDAY, TUESDAY, WEDNESDAY ONLY
REG. \$25.00 NOW **\$15⁰⁰**

SEE OUR BOUTIQUE ITEMS

Coiffures de Roma
15369 Newburg Rd. Livonia
(At Five Mile Rd.)
Phone 464-2270 for Appointment

"The Winthrop" 56" Love Seat

Choose from over 1,000 fabrics

Custom constructed for you with your choice of over 1,000 beautiful decorator fabrics. Choose from many styles, all with latex rubber cushions and arm caps, self-platform, pleated or tailored skirt.

SPECIALLY PRICED AT **\$149⁰⁰**

BUDGET TERMS AVAILABLE
VERARDI'S
Fine Furniture & Upholstering Co.
36561 Plymouth Rd. 1 Block West of Levan

OPEN DAILY 10:00 A.M. - 6:00 P.M.
THURSDAY & FRIDAY 'TIL 9:00 P.M. Phone 427-8771

NIEMELA CONSTRUCTION COMPANY
GENERAL CONTRACTOR

COMMERCIAL RESIDENTIAL

Quality Built... to your Requirements

KE 5-8010
GR 6-2864
Farmington

Mohawk LUMBER & SUPPLY CO.

Lumber • Building Materials • Hardware • Paint • Housewares • Plumbing & Electrical Supplies

HURRY... ALL ADVERTISED ITEMS SUBJECT TO STOCK ON HAND. SHOP TODAY!

STORE HOURS: MON.-THUR.-FRI. 9 a.m. To 9 p.m. TUE.-WED.-SAT. 9 a.m. To 6 p.m. SUNDAYS 10 a.m. To 4 p.m.

14525 W. Chicago Corner Hubbell VE 8-1600
11500 E. 8 Mile Rd. Corner Hoover Rd. DR 1-2100
26640 Gratiot Ave. Near 11 Mile PR 7-3100

2170 Dix Rd. Near Southfield DU 3-1600
33600 Plymouth Rd. Car. Farmington GA 1-2700

MONDAY ONLY—from 9 a.m. to 9 p.m.

January 29, 1968

Sears Thrifty Monday

Use Your
Sears Charge

No phone orders, C.O.D.'s or deliveries (except where noted)



Save! Men's
PERMA-PREST
Casual Slacks

Reg. 5.99
3.97

The crease stays in... the wrinkles stay out because of the PERMA-PREST Vycron polyester and cotton blend. Rugged jean construction for long wear. Machine washable and dryable. In tan, loden, or blue. Sizes 29 to 36.

2,700 to sell
Men's Casual
Clothing Dept.
(not at Grosse Pointe)



Girls' Fleece Lined
Cotton Sweat Shirts

Reg. 1.59
1.17

Crew neck styling with long sleeves, ribbed bottom. Small to large.

Girls' Stretch
Denim Pants

Reg. 3.50
2.97

PERMA-PREST for easy care. Machine washable. Assorted colors. Sizes 7 to 14.

Girls' Apparel Dept.
(not at Grosse Pointe)

960 Sweat Shirts to Sell
1,292 Pants to Sell
Limit 2 Each



Save! Spring Dresses

FASHION STYLES FOR YOUR LITTLE PRINCESS

Choose from the latest styles including high and low waist models in 100% cotton. Spring pastels in checks, prints, solids and combinations. All are made for easy care. Sizes 3 to 6x. 2,520 to sell.

Monday Only
3.97
OR
3.66

2,222 each
Limit 3

Sears Children's Clothing Dept. (not at Grosse Pointe)

Save \$15 Craftsman Multi-Speed Reserve-
Power Sabre Saw... Now Develops 1/2-HP

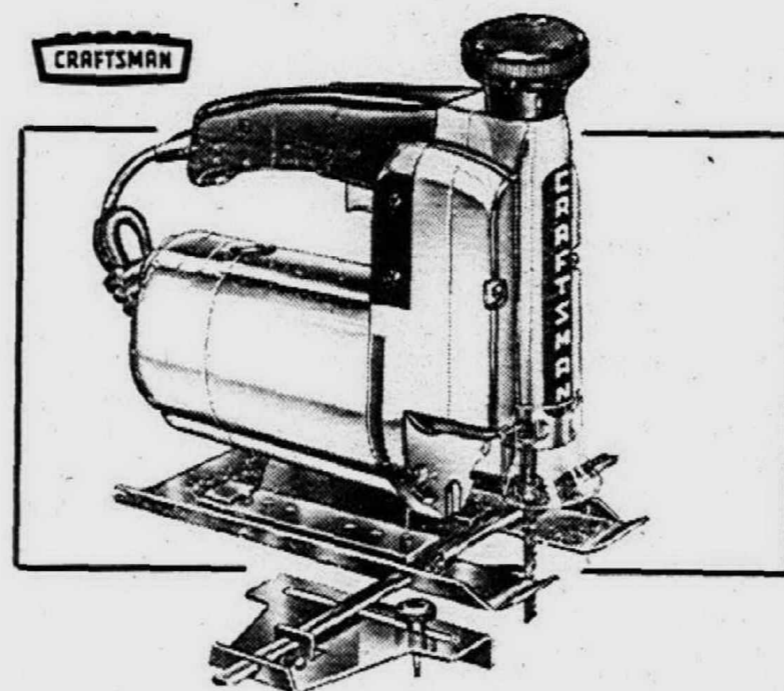

Regular 54.99

39.99

500 to Sell

- The finest sabre saw Sears has ever sold
- Full torque is available at all speeds
- Does the work of a rip, crosscut, coping, jig, scroll, band, keyhole and hack saw

Dial high speeds for wood up to 4" thick; medium speeds for non-ferrous metals (copper, aluminum, brass, etc.); low speeds for steel and plastics... 1000 to 3000 strokes per minute. Ball, roller and sleeve bearings. Full 1" stroke for extra capacity and faster cutting. Sawdust blower. Circle-cutting, edge-guide attachment.

Sears Hardware Dept.

OPEN MONDAY
9 a.m. to 9 p.m.

Sears will be
CLOSED
TUESDAY
for annual inventory
Now in progress—Home Fashions
Sale and Pre-Season Sale

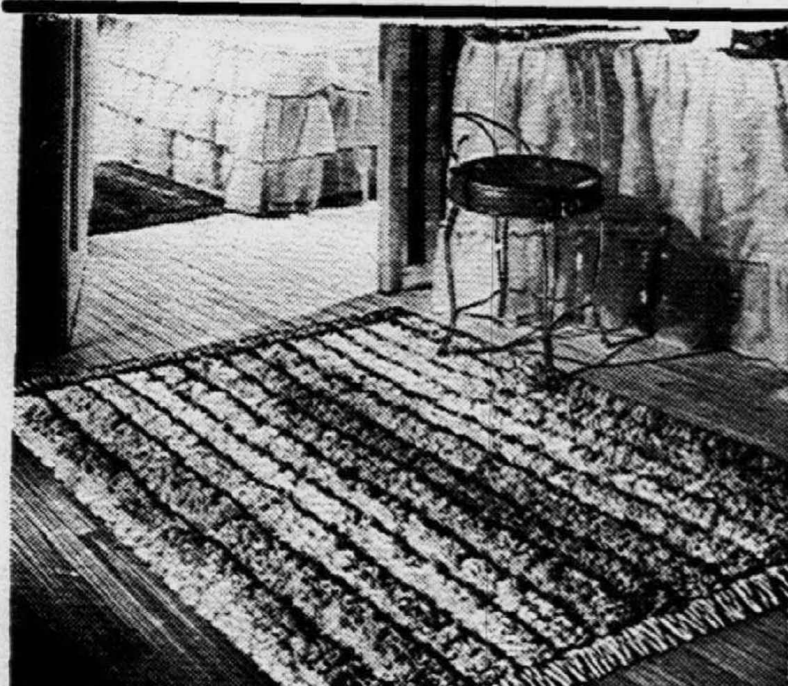

Save! 'Fairtime' Rugs

TRIAL RUNS OF PLUSH VISCOSE PILE

If color perfect, these rugs would have sold for regular prices listed.
21x36-in. Size, Reg. 3.99... 2.99
24x45-in. Size, Reg. 6.99... 4.99
30x54-in. Size, Reg. 9.99... 6.99
24x72-in. Size, Reg. 9.99... 6.49

Save 50%
10.97

Reg. 21.99
4'x6' Size

Sears Carpet Dept. (not at Grosse Pointe)

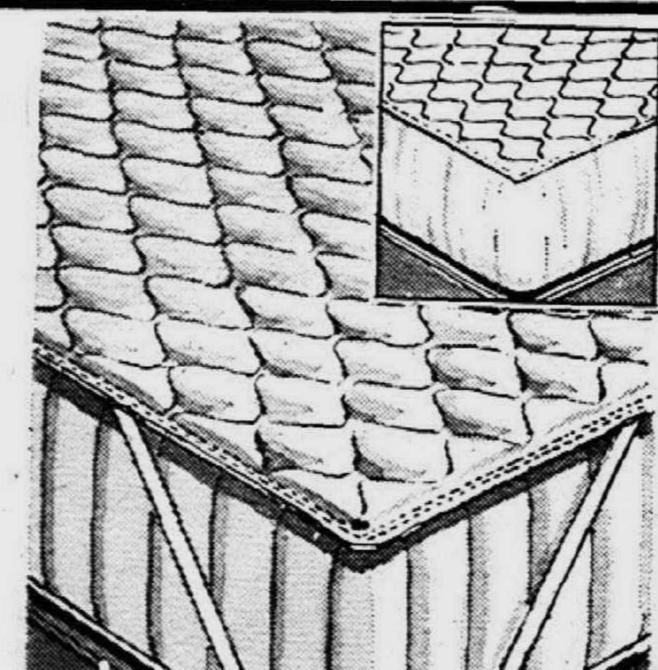

Save! Mattress Pads

DACRON® or CELACLOUD® BONDED FIBERFILLED

Imperfect because of misweaves which will not affect wear or durability. 3,700 to sell. Monday.
5.98 Full size anchor band. 2.97
5.98 Twin size pad/cover... 2.97
6.98 Full size pad/cover... 3.47

If Perfect 4.98
2.37

Anchor Band
Twin Size

Sears Domestic Dept. (not at Grosse Pointe)



Save! Boys' Jeans

CLOSEOUT OF WESTERN, SEMI-DRESS MODELS

What a spectacular closeout price. Western and semi-dress assortment in cotton denim, nylon blends and scrub denim. Black, sand, blue or olive in regulars and slims 6 to 18. 15,000 to sell.

Monday Only
1.88

Limit 6

Sears Boys' Wear Dept. (not at Grosse Pointe)

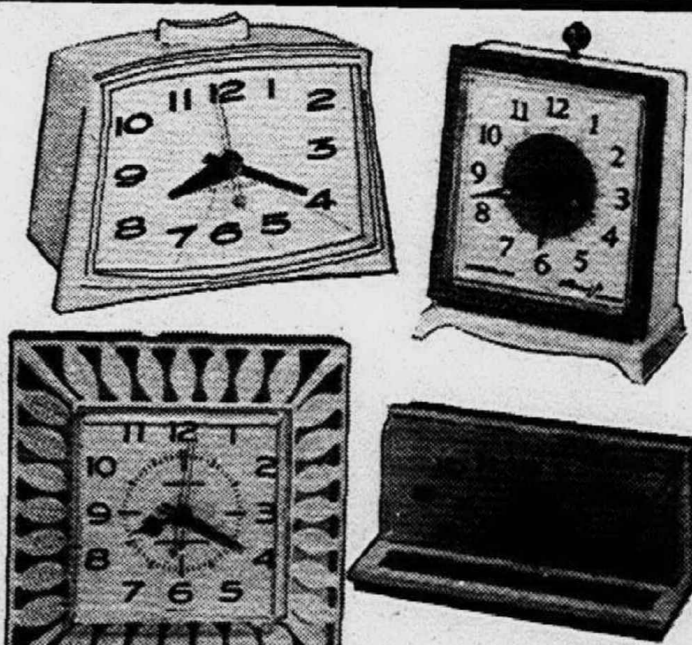

Save! Assorted Clocks

FAMOUS NAME CLOCKS FOR YOUR HOME

Choose from a fine assortment of Reg. 4.98 - 8.98 brand name spring wound alarms and electric kitchen, alarm, and snooze alarm clocks in colors and styles to match any decor. Reg. 9.98 to 14.98 Clocks... 5.88

3.88

Limit 3
724 To Sell

Sears Jewelry Dept. (not at Grosse Pointe, Wyandotte)

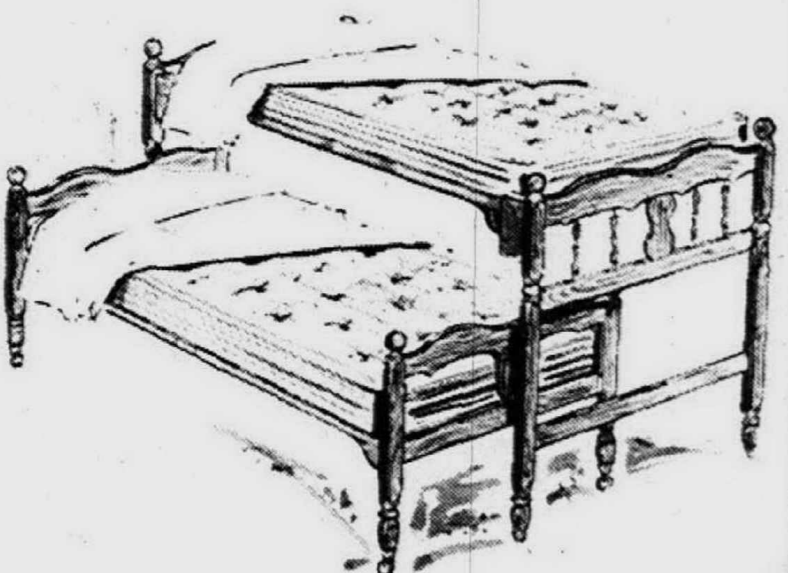

Save! Trundle Beds

COLONIAL STYLE WITH SOLID MAPLE FRAME

Richly finished solid maple trundle beds convert to two separate twin size beds. Complete with 2 sets of link springs, innerspring mattresses. 89.95 Col. 4-drawer Chest, 74.88 89.95 Col. Student Desk... 74.88

Reg. 164.75
129.88

Delivered
160 to Sell

Sears Furniture Dept. (not at Grosse Pointe)



Save! Portable Stereo

PHONO HAS ADVANCED INTEGRATED CIRCUIT

Solid state integrated circuits give instant sound, longer life. Two removable 5 1/4" speakers. Ceramic cartridge delivers pure tone. Vinyl covered cabinet with handle for portability. 200 to sell.

Reg. 79.99
69.88

Charge It

Sears Music Dept.



Save Latex Semi-Gloss

FOR KITCHEN, BATH, ON TRIM, CABINETS

A paint with all the durable qualities of the finest oil paint combined with the ease and convenience of latex. Use wherever cleaning is frequent or in areas that take hard wear. It's odorless, lead-free.

Dries in 1/2 hour to a soft medium sheen

Tools, hands clean up with soap and water

Reg. 6.99
4.77

gallon
6,000 gallons to sell

Sears Paint Dept.

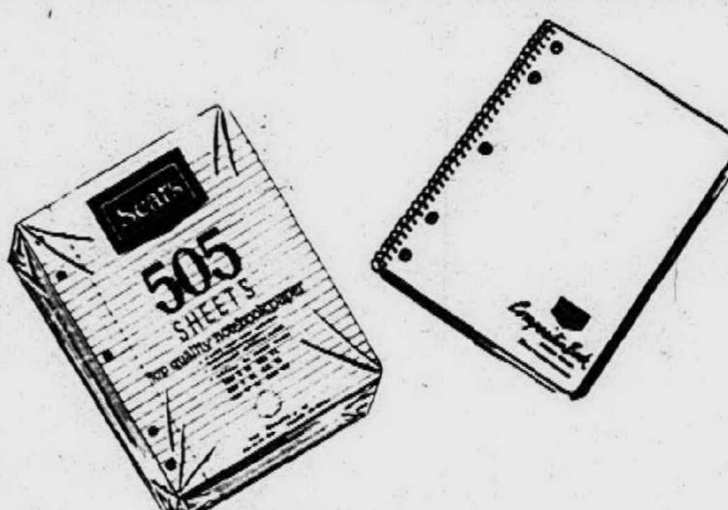

Package of 505 Sheets of Ruled Filler Paper

White bond with margins. 3/8 inch rulings. 5 hole size fits 2 or 3-ring binders. Notebook size 8x10 1/2". 40,000 to sell. Composition Books; 5 hole. Ruled paper... 58c

Monday Only
68c

Limit 4

Sears Stationery Dept. (not at Grosse Pointe, Wyandotte, Pontiac)

Buy Theatre Tickets at Sears Convenience Centers

You Can Purchase
Reserve Seat Tickets*
At Box Office Prices

*except tickets for Saturday evenings

- "Gone with the Wind" at the Madison Theatre
- "Custer of the West" at the Summit Theatre
- "Camelot" at the United Artists
- Tickets for home games of the Pistons—Cobo Hall
- Tickets available for "Sbrine Circus" at the State Fair Grounds
- Advanced tickets available for "Builders' Home, Furniture and Flower Show" at Cobo Hall

Shop at Sears Monday 9 a.m. to 9 p.m.
CLOSED TUESDAY for annual inventory
Open Wednesday 9 a.m. to 5:30 p.m.
Thurs., Fri., Sat. 9 a.m. to 9 p.m.

Sears
SEARS, ROEBUCK AND CO.

- Grand River at Oakman, WE 3-3300
- Gratiot at Van Dyke, WA 5-0100
- Woodward, Highland Pk., TO 8-1300

SAVE ALL YOUR ERRANDS FOR A ONE-STOP SHOPPING TRIP TO
Sears Customer Convenience Center

- Pay phone and utility bills
- Purchase reserved seat theatre tickets
- Purchase money orders
- Customers checks cashed
- Purchase Sears Gift Certificates

- Lincoln Park, Southfield at Dix, DU 3-7000
- Livonia Mall, 7 Mile at Middlebelt, 476-6000
- Macomb Mall, Gratiot at 13 1/2 Mile Rd., 293-8000
- Oakland Mall, 14 Mile Rd. at John R, 585-1000
- Pontiac, 154 N. Saginaw, FE 5-4171
- Wyandotte, Biddle-Maple, AV 4-9000
- Grosse Pte., 7 Mile-Mack, TU 4-6000

Classified WANT ADS

SUNDAY, JANUARY 28, 1968

WEDNESDAY & SUNDAY

WANT AD PHONE DIRECTORY
FARMINGTON 476-7025
LIVONIA 422-0900
PLYMOUTH 453-0038
REDFORD 422-0900

ADS APPEARING IN THIS SECTION RUN IN ALL FOUR OBSERVER WEEKEND EDITIONS

1-1 Cemetery Lots

PARKVIEW Memorial, Plymouth. 29 lots available. \$100 per lot. 453-8109

1-5 Card of Thanks

WE wish to thank our relatives, friends and neighbors, the Schrader staff, Father Byrne and K. of C. for their many acts of kindness during our recent bereavement. A special thank you to Carl Lampton of the West Trail Nursing Home. Wife and children of Neil Gestra.

1-8 Special Notices

PRE-AMBULATORY woman wanted. Nice surroundings. Room and board. 453-8155, 453-5870, 453-0384

1-11 Transportation

ACE TRANSPORT
NEW CADILLACS
California, Florida, New York, Seattle. Best deals in town. Insured and bonded.
3169 WOODWARD AVE.
TE 3-1700

AAA
CALIFORNIA CARS
Cadillacs, others waiting
TOP ALLOWANCE
BR 2-5777
16151 Grand River, Detroit

RIDE from Downtown Detroit at 5:30 p.m. to 10 Mile and Farmington Rd., 3-5 days per week. 476-6224

1-13 Lost & Found

LOST: Black male poodle, vicinity Middlebelt-Anne Arbor Trail, Reward. GA 2-0257

LOST: English Pointer, white with brown and black markings. No collar. Answers to King. Reward. KE 2-8134

1-13 Lost & Found

LOST or Strayed all white male cat. 6 Mile-Burton Hollow area. 425-6244

LOST: Black male miniature Poodle and Brittany Spaniel, female. Vicinity Farmington Rd.-9 Mile. 474-4079

LOST: Vicinity of Farmington-Plymouth Rds. White, tan trim, part Husky. Answers to Buck. 261-3019

LOST: Beagle, male, black, white and some brown, 1 1/2 years old, vicinity 6 Mile-Farmington, Livonia. Children's pet. Reward. 425-5390

FOUND: Small dog, toy variety. Middle of Dec. Beech Daly-Schoolcraft-6 Mile Rd. VI 1-0378 or VI 3-5418

LOST: yellow gold ladies wrist watch Omega. Reward. 427-2899

2-1 Homes For Sale

CUSTOM BUILDER will build on your lot with your plans or mine. For appointment call. GA 1-9425

OPEN SUN. 2-5
LIVONIA
29147 Meadowlark

Sharp antique brick split level. Large kitchen, 3 bedrooms. Low assumption on 5 1/2% mortgage. \$140 per month payment includes everything. Full price \$23,900.

ALGER F.
QUAST

15379 Farmington Rd.
425-8066

REDFORD Township. Close to schools, parks and 7-Grand shopping center. 3 large bedrooms, 2 1/2 living rooms, fully carpeted, 1 1/2 baths, built-in dishwasher, disposal and vent fan, full tiled basement. 2-car brick garage with heat, water and sewage, large patio, full driveway. Assume FHA mortgage. 18418 Summer. Detroit. 48240.

2-1 Homes For Sale

\$200 DOWN—3 BEDROOMS
1 1/2 car garage. 9'x13' screened-in porch makes this ranch home a very good value at only \$13,500. If you were in the service you can buy on Special terms with \$200 down; \$600 down required on FHA terms with easy payments. Trades accepted. No. W 15. Open Sun. and Eves.
GROSSMAN LO 5-8840

WAYNE, Michigan. 37012 Bendix. Van Born-Treadwell area. Cement Block, 3 bedroom ranch, no basement. Vacant, move right in. No qualifying. \$1,000 down on land contract. Owner. 548-1532

2-1 Homes For Sale

CUSTOM BUILDER will build on your lot with your plans or mine. For appointment call. GA 1-9425

OPEN SUN. 2-5
LIVONIA
29147 Meadowlark

Sharp antique brick split level. Large kitchen, 3 bedrooms. Low assumption on 5 1/2% mortgage. \$140 per month payment includes everything. Full price \$23,900.

ALGER F.
QUAST

15379 Farmington Rd.
425-8066

REDFORD Township. Close to schools, parks and 7-Grand shopping center. 3 large bedrooms, 2 1/2 living rooms, fully carpeted, 1 1/2 baths, built-in dishwasher, disposal and vent fan, full tiled basement. 2-car brick garage with heat, water and sewage, large patio, full driveway. Assume FHA mortgage. 18418 Summer. Detroit. 48240.

WANT AD CLASSIFICATIONS

Acres For Rent	3-5	Funeral Directors	1-3	Motorcycles & Scooters	7-1
Antiques	5-10	Halls For Rent	3-8	Musical Instruments	5-9
Apartment For Rent	3-2	Help Wanted, Female	4-2	Office & Business Space	3-6
Auction Sales	1-10	Help Wanted, Male	4-1	Out-of-Town Property	2-5
Automobiles	7-7	Help Wanted, Male & Female	4-3	Personals	5-7
Auto Parts, Service	7-3	Hobbies & Supplies	5-8	Pet Services	4-6
Auto Rentals, Leasing	7-4	Homes For Rent	2-4	Resorts For Rent	5-7
Boats & Motors	5-4	Homes For Sale	2-1	Resorts For Sale	2-4
Bicycles	5-7	Horses & Ponies	4-4	Rooms For Rent	3-1
Buildings For Sale	5-4	Household Goods	5-1	Services Offered	5-4
Business Opportunities	2-2	Household Pets	4-5	Situations Wanted, Female	4-6
Business & Office Equipment	2-5	In Memoriam	4-5	Situations Wanted, Male	4-5
Campers & Trailers	7-2	Income Property	2-3	Situations Wanted, Male & Female	4-7
Cemetery Lots	1-1	Insurance, General Home	1-6	Special Notices	1-8
Child Care	1-12	Insurance, Motor	7-0	Sporting Goods	5-3
Commercial, Industrial	2-3	Legal Notices	1-9	Trade or Sell	5-13
Death Notices	1-2	Livestock & Poultry	4-3	Transportation	1-11
Duplicates For Rent	1-2	Living Quarters to Share	2-10	Trucks For Sale	7-4
Duplicates For Sale	2-2	Lost & Found	1-13	Wanted, Real Estate	2-11
Econ-O-Line 211	5-1A	Lots & Acreage	2-8	Wanted To Buy	5-12
Education, Instruction	4-8	Misc. For Rent	3-9	Wanted To Rent, App.	3-12
Employment Agencies	4-2	Mobile Homes	7-2	Wanted To Rent, Homes	3-13
Farm Equipment, Supplies	2-9	Money To Loan	2-13	Wanted To Rent, Misc.	3-14
Farms For Sale	2-4	Money Wanted	2-14	Wanted To Rent, Rooms	3-11
Farm Produce	6-1	Mortgage & Land Contracts	2-10	Wearing Apparel	5-2

DEADLINES & CANCELLATIONS

Want Ads may be placed until 6 p.m. Monday for the Wednesday Edition and 10 a.m. Friday for the Sunday Edition. Read your advertisement the first day it appears and report any error immediately. No adjustments or credits will be given 5 days after publication. No cancellations accepted after Noon Monday for the Wednesday Edition or 3 p.m. Thursday for the Sunday Edition. No cancellations before first insertion.

453-0038 Plymouth • Wayne • Northville
GA 2-0900 Garden City • Dearborn
476-7025 Livonia • Redford • Westland
Farmington • Novi • Southfield

2-1 Homes For Sale

NEAR Livonia Mall. Face brick ranch. 4 bedrooms, 2 baths, tiled basement, country kitchen, built-ins, door wall, covered patio, cyclone fenced yard. By appointment. 425-9452

BEAUTIFUL BI-LEVEL
4 bedrooms, 2 1/2 baths, formal dining room, family room with fireplace, kitchen complete with built-ins and swim club membership available. \$38,900.

MAX
BROOCK
INC.

4139 ORCHARD LAKE RD.
at Pontiac Trail

626-4000 444-4890
Office Open Sundays

WESTLAND, 3 bedroom brick ranch: storms, screens, fenced, carpeting, covered patio, extras, \$17,500. PA 2-9071

LIVONIA. By owner. 4 bedrooms, 2 1/2 baths, central air conditioning. Built-ins, including dishwasher. Gas heat. Many extras. \$27,900. 484-0335

2-1 Homes For Sale

WESTLAND area. 2 bedroom ranch carpeted, gas heat, 1 1/2 car garage. Good condition. \$12,500. \$800 down. 729-0455

\$600 MOVES IN CONTRACT
Easy land contract terms. Compact home on large 78'x123' lot. Excellent paved street; near best schools. Natural fireplace; well constructed. Neat and clean, only \$9,950 Full price. Easy terms. No. C. 43. Open Sun. and Eves.
GROSSMAN LO 5-8840

WINSTON, Schoolcraft, Telegraph area. brick ranch, 2 bedrooms and den. Carpeting, drapes, built ins, central air conditioning, full basement, 2 car garage. Immediate possession. \$29,900. KE 7-7925

MILFORD
MANOR, 731

In pleasant suburban community near recreation area, Ford Wixom Plant. 1960 brick ranch has 3 bedrooms, 1 1/2 baths, spacious kitchen, gas forced air heat, aluminum storms. Clean with nice carpet. Fenced 66x135' lot. \$16,500.

PLANNING TO SELL?
CALL FOR APPRAISAL TODAY

MATHERS
STEVENS
MARTIN

23352 Farmington Rd.
Downtown Farmington Center
GR 6-6100

WESTLAND. Attractive 3 bedroom brick ranch, carpeted throughout, custom drapes, 2 1/2 car garage, covered patio, partly finished basement. Nicely landscaped with automatic sprinkling system. 1325 Easley Dr. 721-5883

FARMINGTON
TUCK DRIVE, 23412

Open Sunday 2-5
North of 9, West of Middlebelt. Load of value. Only \$21,750. Three bedroom brick ranch; 11x22 family room, 1 1/2 baths, built-in kitchen, utility room. Assume good mortgage.
LEEDS REALTY
353-2400

2-1 Homes For Sale

Call today for a NEW FREE Photo Book of homes for sale. Includes photos, prices, descriptions and addresses of nearly 200 homes for sale.

ELSEA

GR 6-0660 KE 7-0710

\$16,950. Comfortable older 4 bedroom home. Basement, gas heat, garage. Convenient City location. Land Contract.

\$18,500. Elizabeth Lake. 2 bedroom year round house. Oil furnace, attached garage. Includes 3 lots.

\$37,700. Attractive 3 bedroom brick ranch. Raised hearth, 2 baths, modern decoring throughout. Large landscaped lot in beautiful area west of Plymouth.

\$42,500. 3 bedroom brick house, basement, baseboard heat, 4 car garage, swimming pool, 2 greenhouses, display store. Includes acre land with 165 ft. frontage.

SWAIN
REALTY

865 S. Main St., Plymouth
453-7650, Eves. 453-5024

2-BEDROOM frame home. Best offer. Must move to your property. GR 4-1584

FARMINGTON
ROOSEVELT-
GRAND RIVER

3 bedrooms, forced air gas heat, attached garage. Vacant. Immediate occupancy. FHA, VA terms. Only \$13,750

SHEFFERS
SUBURBAN HOMES
KE 2-0080

BLOOMFIELD TOWNSHIP, off Adams Rd. Attractive 4-bedroom ranch with view; living room, dining room, 2 1/2 baths, family room, 2 1/2-car garage, 120' lot, 3 minutes to I-75. Excellent condition. \$34,900. 852-3182

2-1 Homes For Sale

1/2 Acre—Full Basement
Custom Built Ranch

Enjoy the open spaces that surrounds this exceptionally sharp face brick ranch complete with FULL TILED BASEMENT and an attached 2-car garage. "Rich in quality—excellent design," and in mint condition. Slate center entrance hall, a housewife's "dream" kitchen with dishwasher, 3 bedrooms, 1 1/2 baths — Owner California bound.

HARRY S.
WOLFE

42 Years of Dependable Service
GA 1-5660

32398 Five Mile Rd.
Across From Bentley High School

NORTH FARMINGTON, Kendallwood Sub. Attractive 4 bedroom tri-level, formal dining room, kitchen with built-ins. Large paneled family room with fireplace. Den or 2nd bedroom, 2 full baths, 2 car attached garage. 2 terraces. 476-4221

NOT OFTEN
do we offer a roomy brick home like this in Plymouth's Northwest neighborhood. Close to schools and churches. Big rooms, fireplace, 1 1/2 baths, 2 car garage. A good solid older home priced to sell at \$25,900. Call soon.

BRICK RANCH
Attached 2-car garage, finished basement with stone fireplace, 3 bedrooms, 1 1/2 baths. Good Plymouth Township location. \$26,900.

NEAT & CUTE
2 bedroom with a possible 3rd. on a big lot in Northville Township, Plymouth Schools. Aluminum sided, excellent condition. \$14,900.

WM.
FEHLIG

906 S. Main St. Plymouth
GL 3-7800

LIVONIA. 3 bedroom brick ranch. Carpeting, full basement, 2 1/2 car garage. Assume 5 1/2% mortgage or conventional. \$21,900. Owner. 425-8714

REDFORD TWP.
No stairs to climb. 3 bedroom, paneled family room, with raised hearth fireplace, 2 car garage. Large tree lot. Excellent location. \$25,700.

KLEM UN 4-4600

2-1 Homes For Sale

NORTH Farmington. Secluded country home on 1 acre. 2 bedrooms, fireplace, full basement and 2 car garage. By owner. 476-5736

GOOD NEWS!!!
Here is an exciting 1 1/2-story brick bungalow with 3 bedrooms, carpeted living room and completely finished basement with paneled and built-in bar. Large corner lot in pleasant suburban area. Gas forced air heat, aluminum storms and screens, 2-car garage. Newly decorated and ready to move into. FHA approved at only \$17,400 with \$700 down.

\$290
MAKES THE DEAL
If you are a value minded buyer, you will not want to miss out on this 2-bedroom bungalow in Dearborn Hts. that has gas heat, plaster walls, hardwood floors, aluminum storms and screens, 2 1/2-car garage. Good landscaping. Fast possession. Full price \$12,900 and we repeat \$290 moves you in—nothing extra to pay.

ADVANCE

6876 Middlebelt Road
GA 7-5400

PLYMOUTH. Brick ranch. Family room with fireplace. 3 bedrooms, 1 1/2 baths, carpeted living room, drapes and curtains, built-ins, large tiled basement, 66x120' lot. Quality home. Owner. \$27,500. 453-8393

KIMBERLY OAKS. 4-bedroom colonial; 2 1/2 baths, family room with fireplace, kitchen with built-ins; assume 5 1/2% mortgage or refinance \$37,900. 425-9258

WESTLAND, Joy-Farmington area. Bedroom brick ranch. 1 1/2 baths, 1 1/2-car garage, finished basement. Livonia High schools. Owner. GA 2-2774

REDFORD
13991 CROSLY
OPEN SUN.

Beech-Schoolcraft area. Face brick & stone enclosed breezeway. Attached 2-car garage. 120x140' fenced yard. Rear enclosed and glassed porch off full dining room. Immediate possession. Leaving town. Open offers.

MAYFAIR KE 7-2700

BRICK RANCH
Attached 2-car garage, finished basement with stone fireplace, 3 bedrooms, 1 1/2 baths. Good Plymouth Township location. \$26,900.

NEAT & CUTE
2 bedroom with a possible 3rd. on a big lot in Northville Township, Plymouth Schools. Aluminum sided, excellent condition. \$14,900.

WM.
FEHLIG

906 S. Main St. Plymouth
GL 3-7800

LIVONIA. 3 bedroom brick ranch. Carpeting, full basement, 2 1/2 car garage. Assume 5 1/2% mortgage or conventional. \$21,900. Owner. 425-8714

REDFORD TWP.
No stairs to climb. 3 bedroom, paneled family room, with raised hearth fireplace, 2 car garage. Large tree lot. Excellent location. \$25,700.

KLEM UN 4-4600

NEW, 4 bedrooms, English Colonial design. Acre lot, sewer, water and paved street. 3-car garage.

Just 1 year old. 4 bedrooms, California contemporary situated on a knoll. Many extras, sewer water, paving.

Built in '59. In new condition, 4 bedrooms, ranch style, attached garage, fenced yard, automatic garage door opener.

Newly remodeled, duplex, 2 bedrooms each unit. Live in one, collect \$150 per month on the other.

Small church group. Nursery school or remodel into a home. Excellent buy.

per acre on 20 acre parcels. 25% down.

2 bedroom Francis apartment for lease

List your property with us for FAST, SATISFYING SERVICE.

Tom Notebaert Real Estate
498-S. Main Street Plymouth, Michigan
Phone 453-7733

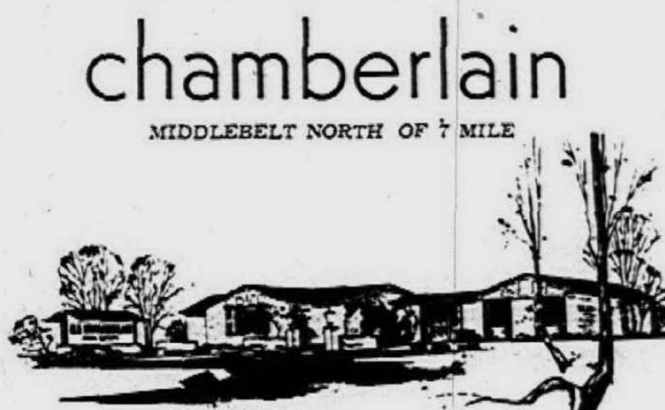

In Livonia... a landmark of real estate activity
Idyl Wild Estates
4-bedroom Quad Level. 2 full baths and a 22' ft. family room with fireplace. Kitchen features all built-ins and loads of counter space. Immaculate inside and out. 2-car attached garage and custom quality. \$34,900. Immediate possession.

A Second Chance
If you've missed outstanding buys before... don't miss this one! 3-bedroom, brick tri-level, 1 1/2 baths, large kitchen and finished family room. 2-car garage and situated on a BIG cyclone fenced lot in the Wayne Rd.-Warren area. \$22,500 FHA terms.

Wall To Wall
Charm in this brick ranch in desirable Westlake Sub., one of Farmington's finest. 3 bedrooms, 1 1/2 baths and a large fenced lot. Garage and plenty of extras. Transferred owner offers fast possession. \$21,900. flexible terms.

Handyman Special
This cozy 4-bedroom ranch in the Nine-Middlebelt area is a diamond in the rough. Family room, eat-in-kitchen, screened terrace, fenced 80 ft. lot with room to roam. Owner will consider any reasonable offer. Asking \$15,900.

Westland Ranch
3-bedroom brick and only 9 years old. Large family kitchen with table space to spare, fenced yard and convenient to schools, shopping and transportation. A good buy at only \$16,900.

GR 6-9100



WILL SELL YOUR HOME OR BUY IT FOR CASH
31418 Five Mile Rd.
at Merriman
422-7000

Open Sun. 2-5

Kimberly Oaks
33055 Summers

Sharp as a pin. Check this 3-bedroom brick ranch, 1 1/2 baths, large kitchen with built-ins, family room with fireplace, 2 1/2-car attached garage. \$29,500.

Doll House
6351 Helen

Don't miss this beauty. Completely redecorated, large country kitchen, covered patio, 1 1/2 car garage. Walk to schools and transportation. \$16,900.

Golf Course Home
15720 Edgewood Dr.

A touch of elegance. 4-bedroom colonial, all built-ins, family room with fireplace, 3 baths, mud room, 2 1/2-car attached garage. Model home. \$42,500.

Delightful
9802 Camden

You must see this sharp 3-bedroom brick ranch, 1 1/2 baths, finished basement, 2 1/2-car garage, corner lot. Immediate occupancy. \$23,500.

LIVONIA'S Finest COMMUNITY

Gottingham Woods

HUBBARD ROAD at SIX MILE ROAD
Built & Developed By
CURTIS BUILDING COMPANY

60 DAY OCCUPANCY 4 BEDROOM Quad-level 2 1/2 baths, natural fireplace, main floor laundry room, paneled family room, 2-car attached garage. Gracious living in a beautiful home, with the country flavor of a large spacious lot.	IMMEDIATE OCCUPANCY 5 BEDROOM Colonial, 2 1/2 baths, 1st floor laundry room, comfortable excavated family room, natural fireplace, master bedroom suite with private dressing room and bath, 2 car attached garage. 115x190 ft. lot.	IMMEDIATE OCCUPANCY 4 BEDROOM Colonial, 2 1/2 baths, formal dining room, all kitchen built-ins including dishwasher, spacious family room with natural fireplace, 2 car attached garage. 121x180 ft. lot.
---	---	--

\$42,900 \$41,000 \$39,900

CALL KE 8-5420 For Trade In or Appraisal KE 8-5420
MODEL CARDINAL OFFICE
421-3610 KE 8-5420
Realty Inc.

There's No Place Like Home

NORTHVILLE

FIRST TIME OFFERED
The highest standard of beauty and excellence are found in this lovely home. Separate dining room, 4 bedrooms, 2 baths, large table space in sunny kitchen with built-ins, 2 1/2 family room with fireplace is separated from terraced brick patio by sliding glass doors. Professionally landscaped, 2-car garage. If you are looking for an above-average home at a reasonable price, see this one. \$30,900.

NORTHWEST AREA

Charming ranch home ideal for a family with children—short distance to schools and transportation, carpeted living room, dining room, bright kitchen with extra large table space, completely fenced backyard for the toddlers, 3 bedrooms, 1 full bath, 2 half baths, garage completely finished basement. \$24,900.

NORTHVILLE COLONIAL

FIRST TIME OFFERED
This lovely two-story Colonial is situated in a sylvan setting of unexcelled beauty. Features are: Large living room with natural fireplace, sunny kitchen with built-ins, 4 bedrooms, 2 1/2 baths, full exposed basement. Entertain in the cozy family room in the winter, and on the brick patio in the summer. Call today for further details. \$36,900.

To serve you, our office is open Monday through, 9-9; Saturday, 9-6, and Sunday, 11-5

THOMPSON-BROWN Company

32823 West Twelve Mile Rd. • 476-8700

CALL
GA 1-5660
32398 Five Mile Road
Across from Bentley High School

2-1 Homes For Sale

WESTLAND brick quad level. See to appreciate. Available March \$29,900. 425-7923

OPEN SUN. 2-5 25625 KENNEDY DRIVE — Dearborn Heights — Beautiful home, tastefully decorated, natural fireplace in living room, dining room, well planned kitchen, 3 bedrooms, base board gas heat, 20x10 covered patio, attached garage all plastered. First offering—Only \$25,900.

Reduced For Fast Sale. Scenic rolling hills of Northville, approximately 2 1/2 acres, 4 bedroom ranch, rec room, built-ins, large kitchen, dining room, living room with fireplace, family room — Bar B.Q., fireplace — porch with view, attached 2 car garage. \$35,500.

REDFORD Adorable story and a half bungalow, 2 bedrooms down, 1 unfinished up, carpeted, newly decorated, tiled basement, large 2 car garage. Only \$17,500.

WESTLAND This home needs a woman's touch and loving care, 3 bedroom brick ranch, basement, 2 car garage. Bachelor wants fast sale—Only \$19,500.

REINARDY 28085 Plymouth Rd Livonia GA 2-8220 KE 7-0940

OPEN SUN. 2-5 NORTHVILLE 3 bedroom brick ranch, full basement, large kitchen with sliding doorwall. Beautiful area \$22,900.

JOHN LOVE 31201 Plymouth Rd. at Merriman GA 2-9278 KE 8-5220

LAKE POINTE VILLAGE 4-bedroom Colonial; 2 1/2 baths, family room with fireplace, carpeting, extra large 2-car garage, with beautiful landscaped lawn; extra large fenced corner lot with shade trees and underground sprinkling. Many other extras. By owner. 453-7705

2-1 Homes For Sale

MODEL OPEN DAILY East off Wayne Rd. South of Ford Rd. \$17,900 buys this solidly built 3 or 4 bedroom home with full basement and quality features geared to modern living. Each home custom crafted by master builders includes carpeted "Country Kitchen", hardwood floors. Huge closets, ceramic bath with full size vanity. Home is available in various plans.

STOP BY THIS WEEK! Garrison-Oaks LO 3-3030

CHERRYHILL-INKSTER AREA 3-bedroom brick, 2-car garage. Large lot. Many extras. 561-2548

MR Small, story and a half, on quiet dead-end street in Carnation Twp. Three bedrooms, nice sunny kitchen and MODERN bath. Aluminum sided, and covered terrace. Total Price \$11,500.

SUBDIVIDERS ATTENTION: Nearly ten acres, NEAR SEWER.

Lovely older, well maintained four bedroom, two bath, two story home \$21,900

Would you like to build in the country???? We have two acres Waiting just for YOU!!!!

WE NEED MORE HOMES TO SELL (And we will TRADE). Call for an experienced appraisal on your HOME!!!

SUNDAYS 2-5 All other days 9-6 Merriman Realty 147 Plymouth Rd. (Just the edge of Plymouth) 453-3636

2-1 Homes For Sale

LIVONIA 3-bedroom brick ranch, carpet, drapes, family kitchen built-ins tiled basement, patio, 2 1/2-car garage. Owner. \$24,500. 464-1324

FUNK REALTY CO. HUNDREDS OF HOMES SOLD Hundreds Of Satisfied Customers QUICK OCCUPANCY LIVONIA — Attractive 4 year old, 3 bedroom brick ranch with attached garage. Beautiful carpeting and drapes. 18 foot kitchen, patio and full basement, only \$22,500. See it today.

Near WONDERLAND Lots of extras in this 3 bedroom, 1 1/2 bath brick ranch. Carpeted living room, 30x15 "CASTAWAY" swimming pool. Covered terrace, basement, rec. room too! Garage, \$21,900.

LOG BURNING FIREPLACE DEARBORN HEIGHTS. A large kitchen and 3 bedrooms highlight this attractive ranch. Hot water heat, garage with covered porch, large trees. Total \$17,900. Immediate occupancy.

WESTLAND Immaculate king size face brick ranch, 3 bedrooms, 1 1/2 baths. Huge kitchen with built-ins, has downhill to covered patio. Newly carpeted, finished rec. room, 2-car garage. In beautiful Hawthorne Valley, \$23,900.

REALTRON COMPUTER SERVICE FUNK GA 1-0600 KE 5-8205 32744 Five Mile Rd.

SPARKLING, well maintained ranch near shopping, schools and transportation. 3 bedrooms, 2 full baths, paneled rec. room with bar, patio. Birmingham schools. Don't delay. \$24,900.

OPEN SUNDAY 2-5 32950 BARTON, GARDEN CITY. Vacant 3 bedroom face brick ranch. Family kitchen, carpeting, 2 1/2 car garage. (found at auction) Close to all schools. \$18,900.

7155 PLAINFIELD, DEARBORN HTS. 4 bedroom face brick ranch. Family room, 1 1/2 baths, dining room, kitchen built-ins, 2 car garage. Must see. \$25,900.

COUNTRY CLUB REALTY 278-0060 FARMINGTON City, by owner. 3 bedrooms, 2 1/2 baths, trees, air conditioned, \$37,900. 476-1228

2-1 Homes For Sale

REDFORD Twp. 3-bedroom bungalow. Full basement. Fenced yard. \$15,900. Agent. VE 7-7523 or EM 3-9531

PLYMOUTH area, four bedrooms, two full baths, family room, fireplace, 10-day occupancy. \$26,900, full price (new home). 453-0171

WEST PARKWAY 8282 SOUTH OF JOY RD. OPEN SUN. 1-5 IMMEDIATE POSSESSION First time offering. Beautiful 3-bedroom face brick ranch. Excellent condition. Large living room, finished basement, carpeting throughout, 12'x20' covered terrace, sprinkling system, 2 1/2-car face brick garage. Our Lady of Grace Parish. See this beauty today. OPEN SUNDAY 2-5 P.M. FREELAND 8566

Owner wants quick deal on this sharp 2-bedroom face brick ranch. New kitchen with oven and range built-in, full basement, 2 1/2-car garage, 60' ft. lot. Make offer on this one today. Only \$17,900 asking price.

HUBBELL NORTH OF GRAND RIVER Face brick 1 1/2-story bungalow. Newly decorated inside and out. Large living room with natural fireplace, full dining room, 2 bedrooms, large expansion attic up. Plastered basement, gas heat. Quick possession. Only \$16,900

MANSFIELD NORTH OF OUTER DRIVE Exceptionally well located 2-bedroom ranch style brick home. Full basement, aluminum trim, gas heat, 1 1/2-car garage. Price below today's market at \$15,500.

TAYLOR MASTERS 23806 JOY, KE 7-0440

FARMINGTON Twp. Stamen Acres. Custom built face brick front ranch. Lot 110x250'. Bath and a half, fireplace, 2 car attached garage, carpeting throughout, wet plaster walls. \$29,900. 478-4949

OPEN SUNDAY 2-5 32950 BARTON, GARDEN CITY. Vacant 3 bedroom face brick ranch. Family kitchen, carpeting, 2 1/2 car garage. (found at auction) Close to all schools. \$18,900.

7155 PLAINFIELD, DEARBORN HTS. 4 bedroom face brick ranch. Family room, 1 1/2 baths, dining room, kitchen built-ins, 2 car garage. Must see. \$25,900.

COUNTRY CLUB REALTY 278-0060 FARMINGTON City, by owner. 3 bedrooms, 2 1/2 baths, trees, air conditioned, \$37,900. 476-1228

2-1 Homes For Sale

NORTHWEST Detroit. Laher-8 Mile. Beautiful 3-bedroom brick ranch; huge kitchen, new carpeting, tiled partitioned basement; near schools, churches. Immediate occupancy. \$21,500. 23470 Lewin. KE 7-4187

Vincent R. Nee DEARBORN LIVONIA Denne St. near Joy and Merriman A truly beautiful home! Large brick ranch with fieldstone trim. An extra roomy kitchen-dining combination, 1 1/2 baths plus shower in professionally finished basement. Carpet in all rooms and Colonial shutters throughout. Professionally decorated and spotlessly clean. \$24,700. Conventional terms.

West of Wayne and 1 block North of Joy Road 35950 HEES Open for your inspection Sunday 1-5

A quiet area, very little traffic. A broadfront red brick ranch with attached garage, 3 bedrooms, full basement, dormer to a large patio and a big fenced lot. \$21,900 on low FHA terms.

Wood Drive in Beautiful Burton Hollow Estates One of the most pleasant and charming ranch homes it has been our good fortune to sell. Includes many extras. Standing electric range, dishwasher, a breathtaking family room with peg plank floors, beamed ceiling and a floor to ceiling fieldstone fireplace, best quality carpet. An excellent floor plan, full basement, and 2 car attached garage. \$32,900. Conventional terms.

We have many beautiful new Colonials in Livonia. Some near Idyl Wyld Golf Course, and some on 6 Mile and Levan Road. There are a few choice ravine lots left. For further information please call us. We will gladly accept your present home in trade or we will pay you cash for your home. Over a MILLION DOLLARS per month in sales.

Vincent R. Nee DEARBORN 23930 Michigan Ave. CR 4-1950

KIMBERLY OAKS, Livonia. 3304 Summers. 3-bedroom brick ranch, 1 1/2 baths, family room, carpeting and drapes, attached 2 1/2 garage, basement patio. \$29,900. Open Sun. 2-5. 425-1052

OPEN SUN. 2-5 34609 Tonquish Trail Sharp face brick all the way up split-level. 4 bedrooms, large kitchen, living room and family room. Bring your deposit when you come to see this one.

ALGER F. QUAST 15379 Farmington Rd. 425-8060

BEAVERLAND 17219 3 bedrooms, full basement, gas heat, fenced yard, \$15,000. Land Contract. GAIL REALTY KE 2-9624 After 6, KE 2-7550

2-1 Homes For Sale

OPEN SUN. 2-5 EXECUTIVE'S CHOICE Highland—Spring fed Harvey Lake. 89' frontage. Custom 3 bedroom face brick ranch. Built 1959. Corner fireplace. Walk out basement with beautiful view of lake. Birch finished basement. Slate vestibule, marble sills, 2 car attached garage. Walk to beautiful new schools. \$46,000.

JOHN LOVE 31201 Plymouth Rd. at Merriman GA 2-9278 KE 8-5220

PLYMOUTH area, four bedrooms, two full baths, 60-day occupancy. \$21,750. 453-0171

OPEN SUNDAY 2-6 LIVONIA 28-430 TERENCE DR. A picturesque ravine setting on nearly 4 acres of wooded grounds distinguishes this large 4 bedroom home. Apple orchard, dog kennel house available. Old horse barn. Home needs fixing, but is a bargain at \$25,500.

ELSEA GR 6-0660 KE 7-0710 WESTLAND, tri-level, family room, 3 bedrooms, carpeting and drapes. May assume 4 1/2% GI mortgage. \$19,900. By owner. PA 1-0350

South Redford Twp. OPEN SUNDAY 2-5 \$22,500 — First Offering — Face brick ranch complete with full basement and attached garage. "You'll like the neighborhood — you'll love the home." Enjoy the large living room, a passage hall, and the convenience of 1 1/2 baths, 3 bedrooms, kitchen with breakfast nook, gas heat. Quick occupancy.

9361 Kinlock — South off West Chicago — West of Beech. HARRY S. WOLFE 42 Years of Dependable Service GA 1-5660 32398 Five Mile Rd. Across from Bentley High School LIVONIA Wonderland area, 3-bedroom brick ranch, 1 1/2-car garage. Owner. \$19,900. 422-6311

Farmington Meadows FIRST OFFERING 3-bedroom split-level family room, formal dining room, all large rooms, built-ins, attached garage, professionally landscaped. Home in mint condition. \$28,900.

WM. E. BOOTH & CO LASHER N. OF 11 MILE RD. 353-4517

2-1 Homes For Sale

LARGE LOT Exceptional, nice 2-bedroom ranch on large corner lot. Attached breezeway and garage. Extra large living room with wall-to-wall carpeting. Convenient area. Only \$15,900. Ask for Hedge or Hal. ALERT REALTY 928-7275

LIVONIA OPEN SUN. 1-5 14699 YALE Immediate Occupancy Built 1963. Custom 3-bedroom brick ranch. Available immediately. Family room, fireplace, built-in oven and range. Slate entry. Full basement, gas heat, 2-car attached garage. A real beauty. \$29,500

DEARBORN HEIGHTS OPEN SUN. 1-5 P.M. 37114 ROCHELLE 4-bedroom Colonial. Quick occupancy. First offering on this Georgian Colonial. Built 1964. Family room, fireplace, 2 1/2 baths. Carpeting thru-out. Formal dining room. Built-ins. Full basement, gas heat, 2-car attached garage. Don't wait on this one. \$34,500.

J. L. HUDSON REAL ESTATE 425-0900 HIGH ON A HILL. 2 story brick with 4 bedrooms, fireplace in living room, spacious kitchen with new appliances. Birmingham schools. \$31,900. Open 9 to 9 "Everywhere You Go"

chamberlain 626-9100 13 Mile & Northwestern PLYMOUTH area, three-bedroom brick ranch, corner lot, many extras: 30-day occupancy, family room, fireplace. 453-0171

S. REDFORD, Chicago-Beech area. 3-bedroom brick ranch. Everything but air-conditioning. \$29,600. Open Saturday & Sunday. 2-5. By owner. KE 7-6048

Buy Now—Before Spring Price Increase

2-1 Homes For Sale

Assume existing mortgage on 3 bedroom brick home in North Redford Twp. 1 1/2 car garage. Walking distance to Parochial and Public Schools, transportation and shopping center. Fireplace, carpeted living room. By owner. \$2,500 for my equity. Payments \$135 per month including taxes and insurance. After 6 p.m., GR 6-2560.

RIVERVIEW-SCHOOLCRAFT Sharp, 2 bedroom brick. Carpeting throughout, hot water baseboard heat, utility room, 1 1/2 car garage. \$400 down, F.H.A. terms.

SULLIVAN KE 8-0550

LIVONIA 3-bedroom brick ranch, 2-car attached garage, family room, central air conditioning, dishwasher, tiled basement, patio, carpeting. \$27,900, \$5,600 down. Owner. 464-1079

LIVONIA OPEN SUN. 2-5 34945 Elmira Beautiful face brick 3 bedroom ranch, 1 1/2 baths. Large lot, 2 car garage. Full basement. See this one at \$22,900

ALGER F. QUAST 15379 Farmington Rd. 425-8060

PLYMOUTH TWP. FINELY BUILT older home situated on 1 1/4 acres. Has four large bedrooms, full dining room, 1 1/2 baths, large kitchen and a spacious center entry. Yes, it has a full basement, 2-car garage with a rear woodworking shop. \$29,900.

FOUR BEDROOMS Family room with fireplace plus a finished basement rec. room, roomy kitchen with appliances. Colonial style with attached garage. \$27,500.

ESPECIALLY NICE Pleasant 3-bedroom home with garage has recently remodeled kitchen, ceramic tile bath and aluminum siding. Fenced lot. Hurry! \$18,500.

COMMERCIAL IN PLYMOUTH Move your business here. One-floor building and 142 feet of main street frontage with ample parking area. Reduced to \$49,500 for quick sale.

COMBINE Your home and small industry shop here! A 42x42 building and home located on 3 acres. Easy land contract terms. \$28,800.

670 S. MAIN STREET PLYMOUTH 453-0343

2-1 Homes For Sale

Assume existing mortgage on 3 bedroom brick home in North Redford Twp. 1 1/2 car garage. Walking distance to Parochial and Public Schools, transportation and shopping center. Fireplace, carpeted living room. By owner. \$2,500 for my equity. Payments \$135 per month including taxes and insurance. After 6 p.m., GR 6-2560.

RIVERVIEW-SCHOOLCRAFT Sharp, 2 bedroom brick. Carpeting throughout, hot water baseboard heat, utility room, 1 1/2 car garage. \$400 down, F.H.A. terms.

SULLIVAN KE 8-0550

LIVONIA 3-bedroom brick ranch, 2-car attached garage, family room, central air conditioning, dishwasher, tiled basement, patio, carpeting. \$27,900, \$5,600 down. Owner. 464-1079

LIVONIA OPEN SUN. 2-5 34945 Elmira Beautiful face brick 3 bedroom ranch, 1 1/2 baths. Large lot, 2 car garage. Full basement. See this one at \$22,900

ALGER F. QUAST 15379 Farmington Rd. 425-8060

PLYMOUTH TWP. FINELY BUILT older home situated on 1 1/4 acres. Has four large bedrooms, full dining room, 1 1/2 baths, large kitchen and a spacious center entry. Yes, it has a full basement, 2-car garage with a rear woodworking shop. \$29,900.

FOUR BEDROOMS Family room with fireplace plus a finished basement rec. room, roomy kitchen with appliances. Colonial style with attached garage. \$27,500.

ESPECIALLY NICE Pleasant 3-bedroom home with garage has recently remodeled kitchen, ceramic tile bath and aluminum siding. Fenced lot. Hurry! \$18,500.

COMMERCIAL IN PLYMOUTH Move your business here. One-floor building and 142 feet of main street frontage with ample parking area. Reduced to \$49,500 for quick sale.

COMBINE Your home and small industry shop here! A 42x42 building and home located on 3 acres. Easy land contract terms. \$28,800.

670 S. MAIN STREET PLYMOUTH 453-0343

Prestige Livonia Area Homes

HORSE LOVERS Beautiful landscaping on 1 1/2 acres including fruit trees surround this luxury 2 bedroom ranch home. Fireplace in 23-foot living room. Custom quality throughout. Hot water heat. Attached 2-car garage. Horses allowed. M.A.K.E. OFFER. \$33,900.

FIVE BEDROOMS A full acre of huge oak and beech trees surround this beautiful custom built ranch, 20x14 kitchen, 1 1/2 baths, large activities room, 31x24 garage, \$6,000 down.

WE TRADE... GA 5-7300 WELDON E. CLARK REALTORS 27492 Five Mile Rd. Livonia We Have The New REALTRON Home Selection Computer

WE'RE PROUD! We have the finest collection of used homes that we've had in months and months. Drop whatever you are doing and see one of these fine beauties today.

CHERRYHILL, Brentwood. A real bargain. Imagine a 4-bedroom brick with full basement, rec. room and giant 2-car garage for only \$17,900.

COWAN RD. westland shopping area, apartment builders attention! Big 500x368 foot tract with 8-room brick home. Many possibilities. \$42,000 or best offer.

DEARBORN HEIGHTS. Extra sharp 3-bedroom brick ranch. Extra modern floor plan, full basement and 2-car brick front garage. \$22,500.

REDFORD. Teemingly. Drop the phone and get going on this brick beauty 3 bedrooms, basement rec. room, in south Redford school district. \$19,500.

GARDEN CITY. Rush St. Absolutely worth just. Brick ranch, giant master bedroom, kitchen with table space, rec. room that you can really have a party in. Only \$18,500. 10-day occupancy.

32205 MEADOWBROOK, Livonia near Bentley. Livonia School. Open Sunday 1 to 5. 2 1/2 baths, full basement, excellent landscaping. 70x130 corner lot. \$20,500.

ANN ARBOR TRAIL. Middle belt section. A crowd pleaser. This 3-bedroom brick ranch with 19 living room, full basement and natural woodwork, full basement and garage. Only \$21,500.

26000 ROSSLYN, Cherryhill, east of Middlebelt. Open Sunday 1 to 5. A real doll house. View, plaster, ceramic tile bath, paneled kitchen and brand new carpeting throughout. A/C conditioning and many extras. \$17,500.

GA 7-9030 KE 2-0404 27790 Plymouth 255-0900 19640 Grand River HARRISON-MOORE

chamberlain 626-9100 13 Mile & Northwestern

STARK Realty PLYMOUTH, OLDER 4-bedroom home in commercial area in Plymouth, \$19,500.

IN THE COUNTRY. 3 bedroom custom built home on an acre. Well located \$39,500.

NEAT AND CLEAN. 2-bedroom home in township. Ideal starter home or retirement possibility. \$700 down.

NORTHVILLE. 4 and 5-bedroom homes available in Enderbury Hills as well as some select building sites. Storm sewers, underground utilities.

VACANT ACREAGE AND FARMS AVAILABLE IN THE PLYMOUTH AND NORTHVILLE AREA. CALL FOR DETAILS. 893 W. Ann Arbor Trail GL 3-1020 PLYMOUTH FI 9-5270

MR. REALY STATE offers EARL KEIM REALTY GOOD SELECTIONS TO CHOOSE FROM!

IN PLYMOUTH JUST REDUCED FOR QUICK SALE—3 bedroom ranch, 10 years old, sharp, carpeting living room, vestibule and hall, fireplace in living room, privacy in good neighborhood. Only \$22,300

2. YOU'LL LOVE THIS REMODELED SHARPIE 4 big bedrooms up, finished rec room, carpeting in 3 bedrooms, dining room and living room and den, on Ann Arbor Tr. near Merriman, barn, dog kennel, trees, large lot. \$27,500

3. TOP GRADE INVESTMENT—Main St. near Burroughs, Commercial. Marvelous for office exposure. Hot area and so few properties available. 3 bedrooms, 1 1/2 story brick, 28 ft. rec. room. \$28,500

4. CAPE COD ON SHERIDAN 1 large bedroom down, 3 up, natural fireplace, family room, full baths, trees on big lot. \$39,900

453-0012 TRY US! 261-1600

EARL KEIM REALTY GOOD PEOPLE TO KNOW A "TRUSTED" NAME in REAL ESTATE

Thomas Built Homes

9 DIFFERENT MODELS—INCLUDING Colonials, Cape Cods, Ranches, Georgian Colonials, Wing Colonials.

CUSTOM BUILT BRONZE MEDALLION HOMES Priced from \$30,000 To \$36,500

15 DAY OCCUPANCY 9 DIFFERENT MODELS—INCLUDING Colonials, Cape Cods, Ranches, Georgian Colonials, Wing Colonials.

CUSTOM FEATURES INCLUDE Hotpoint built-ins, natural fireplace, paneled family room, 2 1/2 baths, 2-car attached garage, full dining room, 3-4-5 Bedrooms, fully insulated. All lots 80'x120' and larger.

MODELS: 36365 W. 6 MILE ROAD APPROXIMATELY 2 MILES WEST OF FARMINGTON RD., CORNER OF WESTBROOK OPEN EVERY DAY 9 A.M. TILL 7 P.M. GR 6-3536 RESIDENCE 422-0401 OFFICE

TRANSFERRED? "Go the Modern Way"

Across the city—or—across the nation We will furnish FREE Maps - Pictures - Information Regarding your new city

HARRY S. WOLFE REALTOR Represents 42 YEARS of dependable service in this area

GA 7-0733 33235 SEVEN MILE RD. 1 Block East of Farmington Rd.

23899 LYNWOOD \$34,500 Of this inviting brick and aluminum Colonial in Echo Valley Estates is even better. Wise pleaser kitchen, dining room, 4 bedrooms (master bath and dressing room), 2 1/2 baths, fireplace in paneled family room, screened terrace, attached garage.

OPEN SUN. 2-5 FLANDERS, 33173 Attractive brick siding split level in Farmington Meadows, 3 bedrooms, 1 1/2 baths, kitchen built-ins and dining terrace. Kitchen built-ins and large eating area. 2 1/2-car attached garage. Good location. Quick possession. N. of 6 Mile, E. of Farmington Rd.

NO SALES TALK NEEDED When you see this attractive brick ranch in Kimberly Sub. 5 minutes from the heart of Farmington. 3 nice bedrooms, 2 baths, large living room with fireplace and doorwall to covered terrace. Kitchen built-ins and large eating area. 2 1/2-car attached garage. Well landscaped grounds. Lots to like and only \$28,900.

WOODBINE SUB Attractive ranch on a large wooded lot. Big bedrooms, 1 1/2 baths, kitchen eating space, dining room, fireplace. Thermopane windows in family room. Basement, gas heat, attached garage, terrace, sewer and water, fiberglass awnings, storage garage. \$22,900.

PERT AND PRACTICAL Brick and shingle split-level in City of Farmington. 3 bedrooms, 1 1/2 baths, kitchen built-ins, dining area, family room. 2 1/2-car garage. Close to schools & shopping. \$27,900.

AREAS BEST BUY Spacious, well located 2 1/2 year old brick and aluminum Colonial in Newburgh Heights. 4 big bedrooms, 2 1/2 baths, dining room, Deluxe kitchen, extra large breakfast area. Paneled family room with fireplace and doorwall in patio. Basement, gas heat, 2-car garage. Carpet throughout. Transferred owner. Don't wait. \$34,950.

DETROIT GOOD HOUSE, GOOD AREA, GOOD PRICE Move fast to get this well built brick Colonial near 6 Mile and Grand River. 3 bedrooms, formal dining room, kitchen eating space, basement, gas heat, screened terrace, 2-car garage. Immediate possession. \$23,900.

BUDGET BUYERS SPECIAL Cozy Krickoke 1 1/2 story in convenient location. 3 bedrooms, large kitchen, dining room, fireplace. Basement, gas heat, garage. \$12,900 or Easy Terms.

OVER \$14,000,000 NET SALES IN 1967 IF YOU WANT TO SELL YOUR HOME We will be pleased to make an inspection of same and advise the price we feel can be obtained. You are under no obligation for this service. 80% of our listings sell within 60 days.

24040 Orchard Lk. Rd. Nr. 10 Mile Rd. Member Office U.N.R.A. Multi-List GR 4-2177

2-1 Homes For Sale

LIVONIA—3347 OREGON ST. Assume 5 1/2% mortgage. \$137 month. Sharp 3-bedroom ranch...

LIVONIA Let Our Komputer Find Your Home

Answers up to 3,000 questions, scanning 500 listings in 30 seconds. Saves you valuable time. Come in or call.

PARK-LIKE-YARD

1. RICH IN DETAIL — A gracious, cheerful quality custom builders home. Meticulous planning is evident throughout...

REDUCED FOR QUICK SALE

2. LARGE DOUBLE LOT — Makes this 3-bedroom ranch an attractive buy. 2-car garage, large kitchen...

NEW TO THE MARKET

3. IMMEDIATE OCCUPANCY — on this 3-bedroom ranch, paneled family room with floor to ceiling fireplace...

Gordon Williamson ASK Komputer Service 33620 Five Mile Road 261-0700

chamberlain

PLYMOUTH Big house with a nice lot. 3 bedrooms. A real buy at \$15,900.

PLEASANT LAKE 3-bedrooms, nice area on the lake, 2-car garage. FULL PRICE \$21,500.

LIVONIA Immediate possession; 3-bedroom brick, attached 2-car garage with breezeway, basement finished. Excellent location. Corner lot. \$27,500.

WESTLAND BEST BUY 3-bedroom tri-level, 2 baths, good area. \$18,000.

GARDEN CITY Frame house, 2 bedrooms, 1 1/2-car garage, hot water heat. Big lot, lots of trees. \$13,900.

FARMINGTON CITY Older 8-room, 2-story frame home needs work. 3 bedrooms, porch, basement, garage. Valuable 70' frontage on Grand River. \$20,900.

SHUSTER \$18,900 We have numerous locations throughout Livonia. We will take your present home in trade. For additional information, call between 5 p.m. - 8 p.m. Mon. thru Fri. or 1 p.m. - 5 p.m. Sat. and Sun.

FOR SALE OR BUILD TO SUIT One 55' duplex lot, Redford. We are custom builders, build on your lot or ours.

OPEN SUN. 2-5 GARDEN CITY 28609 Maplewood This is the one you've been waiting for. Only \$13,750 for a Garden City beauty.

W. BLOOMFIELD LAKEFRONT HOME GREEN LAKE This aluminum sided 5-bedroom home has 50 ft. of lake front on beautiful Green Lake. Large living room, full dining room, plus family size kitchen. Family room and 2-car garage. 2 full baths. \$37,900.

GLENVIEW SUB. Here is a lovely face brick ranch with full basement, overlooking Twin Valley. Spacious carpeted living room with white marble fireplace, family room and large kitchen with built-ins. Immediate possession. 3 bedrooms, 1 1/2 baths. Convenient to shopping, transportation and schools. \$37,900.

STAMAN ACRES This pretty face brick ranch is wet plaster thru-out. Has 2 fireplaces, 1 in spacious carpeted living room, 1 in family room. Full dining room plus kitchen with built-in oven range and dishwasher. 3 bedrooms, 2 1/2 baths. 2-car plastered garage. \$34,500.

Gordon Williamson ASK Komputer Service 29630 Orchard Lake Rd. 851-1900

WESTLAND STANDING ON A CORNER Is this 3-bedroom brick ranch. Large kitchen, full basement, carpeting, custom draperies. 66' lot. Only \$19,500. KE 3-8550.

2-1 Homes For Sale

SOUTHFIELD. By owner. Like new addition. 1/2 acre. 3-bedroom brick ranch, kitchen with eat-in area, new carpeting throughout, electric range, aluminum garden shed. Asking \$20,900. 357-2320

IMMEDIATE POSSESSION Livonia. 14296 Blue Skies Open Sun. 2-6. 4 bedroom brick ranch. Attached garage. 2 baths. Living fireplace. Finished rec. room. den. Many extras. 5 1/2% mortgage can be assumed. Showings: WE 5-2847 or 464-1723

FARMINGTON ALTA LOMA SUB. Spotless custom 3-bedroom brick ranch. Huge full basement with ample storage and recreation room. Large country kitchen with all built-ins, fine family room, formal dining room, fireplace. 2 full baths, oversized plaster garage, large patio. Exceptionally landscaped lot. Immediate occupancy. \$40,500.

WARNER FARMS Sharp 3-bedroom brick ranch. 1 1/2 baths, finished rec. room, nicely landscaped lot, 1 1/2-car garage with screened attached porch. Close to shopping and schools. Immediate occupancy. \$24,900.

IMMEDIATE OCCUPANCY on this 3-bedroom brick ranch with attached garage, family room, covered terrace, 1 1/2 baths, large corner lot. Only \$22,000.

OLDER HOME — In the city of Farmington. 3 bedrooms up, formal dining room, carpeting 1-year-old, closed front porch, full basement, 2-car garage. Treed lot. Immediate occupancy. \$18,900.

STARTER OR RETIREE HOME Two-bedroom ranch with 14 1/2 x 10' family room, large living room, gas heat, water and sewer. Carpeting, stove and refrigerator included. Close to shopping. \$14,900.

LIVONIA OPEN SUNDAY 2-5 P.M. 19506 Renssler. \$14,900 is all they are asking for this 3-bedroom home with 19'4 x 17'3' living room, utility room. Fenced yard, new roof, insulated, city water and sewer.

SANDERSON FARMINGTON GR 4-3000 KE 5-2720 32300 Grand River

LIVONIA MALL AREA Merriman Court, 19271. Sharp, 3 bedroom ranch on an 80' lot. Large carpeted living room, nice kitchen and dinette, snack bar, patio, attached 2-car garage.

OPEN SUNDAY 2-5 SULLIVAN KE 8-0550

Wm. E. Booth & Co. 25700 Plymouth Rd. 1 Block East of Beech-Daly

REDFORD TWP. Fine frame home with inlaw apartment. 3 bedrooms, den, 2 baths, 2 kitchens, basement. Fenced 40x136 ft. lot. \$16,500.

FARMINGTON CITY Older 8-room, 2-story frame home needs work. 3 bedrooms, porch, basement, garage. Valuable 70' frontage on Grand River. \$20,900.

SHUSTER \$18,900 We have numerous locations throughout Livonia. We will take your present home in trade. For additional information, call between 5 p.m. - 8 p.m. Mon. thru Fri. or 1 p.m. - 5 p.m. Sat. and Sun.

FOR SALE OR BUILD TO SUIT One 55' duplex lot, Redford. We are custom builders, build on your lot or ours.

OPEN SUN. 2-5 GARDEN CITY 28609 Maplewood This is the one you've been waiting for. Only \$13,750 for a Garden City beauty.

W. BLOOMFIELD LAKEFRONT HOME GREEN LAKE This aluminum sided 5-bedroom home has 50 ft. of lake front on beautiful Green Lake. Large living room, full dining room, plus family size kitchen. Family room and 2-car garage. 2 full baths. \$37,900.

GLENVIEW SUB. Here is a lovely face brick ranch with full basement, overlooking Twin Valley. Spacious carpeted living room with white marble fireplace, family room and large kitchen with built-ins. Immediate possession. 3 bedrooms, 1 1/2 baths. Convenient to shopping, transportation and schools. \$37,900.

STAMAN ACRES This pretty face brick ranch is wet plaster thru-out. Has 2 fireplaces, 1 in spacious carpeted living room, 1 in family room. Full dining room plus kitchen with built-in oven range and dishwasher. 3 bedrooms, 2 1/2 baths. 2-car plastered garage. \$34,500.

Gordon Williamson ASK Komputer Service 29630 Orchard Lake Rd. 851-1900

WESTLAND STANDING ON A CORNER Is this 3-bedroom brick ranch. Large kitchen, full basement, carpeting, custom draperies. 66' lot. Only \$19,500. KE 3-8550.

Wm. E. Booth & Co. 25700 Plymouth Rd. 1 Block East of Beech-Daly

HILLTOP MODEL PANORAMIC VIEW FROM 35-FT. GALLERY DECK. Right size for any family. 2 fireplaces and Bar-B-Q. 24 ft. kitchen, full dining room. 2 car garage. \$35,500 on your lot. Can handle a 15% down. Trade or lease available.

V.O. ROY 272-0350 273-3334

LAKE POINTE IMMEDIATE OCCUPANCY 4 Bedroom tri-level with carpeted living room and family room, 1 1/2 baths, 2 car attached garage. Attractively landscaped yard. 1 block from public school. Price \$29,500. 453-5191

POLLOCK REALTY 27165 Grand River KE 8-8865

2-1 Homes For Sale

WESTLAND, full brick three-bedroom ranch. 2 1/2 baths, built-ins, owner leaving state. 30-day occupancy. 453-0171

TRI-LEVEL IN COMPTON VILLAGE Livonia's most highly desirable Sub. 3 huge bedrooms, tiled bath, 13'x18' carpeted living room, large modern kitchen with disposal and hood, 13'x22' family room for relaxation, gas forced air heat, aluminum storms and screens, 2 car garage. All on a large nicely landscaped lot. Full price \$22,900. Terms.

"FROSTY SAYS, A roaring fire in a fireplace makes a house a home on these cold winter nights." And that is what you get with this large CAPE COD on 1/2 acre in Southfield. 3 levels, bedrooms, large carpeted living room with natural fireplace, carpeted dining room, modern kitchen, tiled bath, full basement with gas forced air heat, storms and screens, 2 car garage and a magnificent 100'x250' lot. Full price \$22,900. Terms.

A CENTURY OF LIVING has been had in this 2 story aluminum sided home in Westland but now it is COMPLETELY REMODELED and ready to start on the second century. 4 bedrooms, 2 up, 2 down, 14x22' living room, 8'x9' sunroom, dinette and separate dining room, large kitchen with built-in oven and range, new carpeting in living and sunrooms, basement, new gas hot water furnace, new 2 car garage. All on a lovely garden lot. 100'x195'. Full price \$25,950. Terms.

Instant Cash for Quick Action for Your Equity ASK FOR FREE HOME PHOTO GUIDE

Grossman LIVONIA REALTY GA 7-3200 KE 7-9410

FARMINGTON Twp. 3 bedroom, face brick ranch with built-in oven, range, 2 full baths, 2 car attached garage on lovely 1/2 acre lot. \$26,900. Open Sunday, 3:30 to 6:00 PM. GR 4-7560

LIVONIA Warning to Husbands Don't show your wife this home unless you are ready to buy. She will love this 20' kitchen, 3 bedrooms, basement family room to boot. Only \$22,900. KE 3-8550.

Wm. E. Booth & Co. 25700 Plymouth Rd. 1 Block East of Beech-Daly

REDFORD Township. 8 Mile-Beech area. 3-bedroom frame, fully tiled basement, fenced yard, \$18,500. For appointment. 722-9254

LIVONIA CUSTOM FEATURED ALL FACE BRICK RANCH A unique no waste space floor plan. Over 1,000 sq. ft. of living area. 1 1/2 baths ceramic tile, custom vanity with fornicia top and full mirror in main bath. Family style kitchen with custom ceiling design in both kitchen & dining area. Extra large pantry and your own fornicia phone desk. Louvered doors, double closets in master bedroom, lighting fixtures that are only seen in custom homes. 4 base mousings and Oak floors throughout, full basement. If you have been looking for that extra something in a home, this is it. Full Price. \$18,900

Worries eliminated from walks and driveways with snow melter in this brick colonial, 4 bedrooms, 2 1/2 baths, family room with fireplace, breakfast room, kitchen built-ins and dishwasher, rec room in basement, gas heat, carpeting, patio, sprinkler system, heated garage, assume 5 3/4 per cent mortgage or refinancing. \$38,000.

J. L. VALIQUETT CO 533-2060

OPEN SUN. 2-5 GARDEN CITY 28609 Maplewood This is the one you've been waiting for. Only \$13,750 for a Garden City beauty.

W. BLOOMFIELD LAKEFRONT HOME GREEN LAKE This aluminum sided 5-bedroom home has 50 ft. of lake front on beautiful Green Lake. Large living room, full dining room, plus family size kitchen. Family room and 2-car garage. 2 full baths. \$37,900.

GLENVIEW SUB. Here is a lovely face brick ranch with full basement, overlooking Twin Valley. Spacious carpeted living room with white marble fireplace, family room and large kitchen with built-ins. Immediate possession. 3 bedrooms, 1 1/2 baths. Convenient to shopping, transportation and schools. \$37,900.

STAMAN ACRES This pretty face brick ranch is wet plaster thru-out. Has 2 fireplaces, 1 in spacious carpeted living room, 1 in family room. Full dining room plus kitchen with built-in oven range and dishwasher. 3 bedrooms, 2 1/2 baths. 2-car plastered garage. \$34,500.

Gordon Williamson ASK Komputer Service 29630 Orchard Lake Rd. 851-1900

WESTLAND STANDING ON A CORNER Is this 3-bedroom brick ranch. Large kitchen, full basement, carpeting, custom draperies. 66' lot. Only \$19,500. KE 3-8550.

Wm. E. Booth & Co. 25700 Plymouth Rd. 1 Block East of Beech-Daly

HILLTOP MODEL PANORAMIC VIEW FROM 35-FT. GALLERY DECK. Right size for any family. 2 fireplaces and Bar-B-Q. 24 ft. kitchen, full dining room. 2 car garage. \$35,500 on your lot. Can handle a 15% down. Trade or lease available.

V.O. ROY 272-0350 273-3334

LAKE POINTE IMMEDIATE OCCUPANCY 4 Bedroom tri-level with carpeted living room and family room, 1 1/2 baths, 2 car attached garage. Attractively landscaped yard. 1 block from public school. Price \$29,500. 453-5191

POLLOCK REALTY 27165 Grand River KE 8-8865

2-1 Homes For Sale

7 MILE — Merriman area. Recent expansion of family forcing owners to leave area we have been proud to call our home and neighborhood for the last 10 years. Offering Quad-level with 3 bedrooms, large country kitchen with built-ins, den, covered patio, living room, dining room, smaller family room who we hope will find the same happiness we have had in our home and with our neighbors. Price \$24,900. After 6 P.M. GR 6-1644.

LIVONIA 36517 SHERWOOD OPEN 2-5 SUN. 4 BEDROOMS Handsome white brick Colonial. Fine carpeting, den, 2 1/2 baths, attached garage. 5 1/2 % mortgage. Mrs. Clean lives here. W. of Levan, N. of 5 Mile. See today.

DEREMO and Son, Realtors VE 5-2200 SINCE 1914

Stewart Oldford REAL ESTATE 1270 S. MAIN, PLYMOUTH

These quality homes are all in Plymouth Township.

4 bedroom colonial on 1/2 acre. Full basement, 2-car attached garage, 2 1/2 baths, family room with fireplace, formal dining room plus dinette. Kitchen has all built-ins. Immediate occupancy. \$42,500.

3 bedroom brick ranch on 1/2 acre. This home features a family room with fireplace, 2-car attached garage, kitchen with all built-ins plus separate extra large sunroom. \$31,800.

A DREAM HOME, 2 or 3 bedroom brick ranch on 1/2 acre, 2-car attached garage. Excellent condition. Many extras as built-in grill, marble fireplace, air conditioning, automatic garage door opener, beautiful trees. Practically maintenance free. \$31,500.

If we can't find the house of your dreams we will build it! Call for information regarding Woodbrook subdivision.

Free appraisals on your present home. 453-7660 453-4572

REDFORD Township. 8 Mile-Beech area. 3-bedroom frame, fully tiled basement, fenced yard, \$18,500. For appointment. 722-9254

LIVONIA CUSTOM FEATURED ALL FACE BRICK RANCH A unique no waste space floor plan. Over 1,000 sq. ft. of living area. 1 1/2 baths ceramic tile, custom vanity with fornicia top and full mirror in main bath. Family style kitchen with custom ceiling design in both kitchen & dining area. Extra large pantry and your own fornicia phone desk. Louvered doors, double closets in master bedroom, lighting fixtures that are only seen in custom homes. 4 base mousings and Oak floors throughout, full basement. If you have been looking for that extra something in a home, this is it. Full Price. \$18,900

Worries eliminated from walks and driveways with snow melter in this brick colonial, 4 bedrooms, 2 1/2 baths, family room with fireplace, breakfast room, kitchen built-ins and dishwasher, rec room in basement, gas heat, carpeting, patio, sprinkler system, heated garage, assume 5 3/4 per cent mortgage or refinancing. \$38,000.

J. L. VALIQUETT CO 533-2060

OPEN SUN. 2-5 GARDEN CITY 28609 Maplewood This is the one you've been waiting for. Only \$13,750 for a Garden City beauty.

W. BLOOMFIELD LAKEFRONT HOME GREEN LAKE This aluminum sided 5-bedroom home has 50 ft. of lake front on beautiful Green Lake. Large living room, full dining room, plus family size kitchen. Family room and 2-car garage. 2 full baths. \$37,900.

GLENVIEW SUB. Here is a lovely face brick ranch with full basement, overlooking Twin Valley. Spacious carpeted living room with white marble fireplace, family room and large kitchen with built-ins. Immediate possession. 3 bedrooms, 1 1/2 baths. Convenient to shopping, transportation and schools. \$37,900.

STAMAN ACRES This pretty face brick ranch is wet plaster thru-out. Has 2 fireplaces, 1 in spacious carpeted living room, 1 in family room. Full dining room plus kitchen with built-in oven range and dishwasher. 3 bedrooms, 2 1/2 baths. 2-car plastered garage. \$34,500.

Gordon Williamson ASK Komputer Service 29630 Orchard Lake Rd. 851-1900

WESTLAND STANDING ON A CORNER Is this 3-bedroom brick ranch. Large kitchen, full basement, carpeting, custom draperies. 66' lot. Only \$19,500. KE 3-8550.

Wm. E. Booth & Co. 25700 Plymouth Rd. 1 Block East of Beech-Daly

HILLTOP MODEL PANORAMIC VIEW FROM 35-FT. GALLERY DECK. Right size for any family. 2 fireplaces and Bar-B-Q. 24 ft. kitchen, full dining room. 2 car garage. \$35,500 on your lot. Can handle a 15% down. Trade or lease available.

V.O. ROY 272-0350 273-3334

LAKE POINTE IMMEDIATE OCCUPANCY 4 Bedroom tri-level with carpeted living room and family room, 1 1/2 baths, 2 car attached garage. Attractively landscaped yard. 1 block from public school. Price \$29,500. 453-5191

POLLOCK REALTY 27165 Grand River KE 8-8865

2-1 Homes For Sale

NEW HUDSON Area. 2 bedroom remodeled farm house. Also smaller 1 bedroom remodeled house. Garage, horse stables, on 3 acres of land. Paved road. \$23,000 full price. \$6,000 for conventional mortgage. Call 437-7382

NORTHVILLE 20114 Woodhill. Deluxe home in beautiful wooded area. 2 bedrooms and den, separate dining room, fireplace in living room and dining room. Coolest house. Lot 145x170'. Many extras. \$42,500.

1995-6 Caldwell. 3 bedroom quad-level with natural fireplace, 2 car garage on large mortgage. In prestige area. Immediate occupancy. \$40,800.

47245 Battleford. 4 bedroom ranch with separate dining room, living room and family room with fireplace. 1/2 acre lot. Country area. Close to elementary school. \$30,900.

PLYMOUTH 9304 Oakview. 1 1/2 story home, 3 bedrooms, separate dining room, family room with fireplace, 1 1/2 baths, fireplace in living room, 2 1/2 car garage plus carpet on 5 acres, acreage can be divided. \$42,500.

CANTON TOWNSHIP 47200 Cherryhill Rd. Large 3 bedroom brick ranch with 22x2310 full family room, separate dining room, 1 1/2 baths, fireplace in living room, 2 1/2 car garage plus carpet on 5 acres, acreage can be divided. \$42,500.

LIVONIA, Madonna Estates Sub-division. Beautiful 3-year-old 3-bedroom brick ranch with 1,400 sq. ft. living area, 2-car attached garage, family room with fireplace, built-in family room, full basement, completely landscaped. Fenced. \$28,500. GA 5-6422

LIVONIA & AREA DEARBORN HEIGHTS—3 bedroom face brick ranch, excellent carpeting, large kitchen, gas heat, aluminum storms and screens. Close to schools and bus. Very clean. \$16,500.

NEAR HUDSON'S WESTLAND—Sharp 3-bedroom face brick ranch, king-size 24' kitchen, well-planned basement, swim pool included. \$21,900.

LIVONIA SPECIAL — Sharp 3-bedroom face brick ranch, 16' family kitchen, carpeting, drapes, vanity bath salon, well-planned basement, gas heat, 2-car garage. Only \$22,900.

BELL CREEK ESTATES — Huge 3-bedroom face brick ranch, two natural fireplaces, carpeted 24x20' living room, 17' kitchen, dining room, family room, attached garage, over 1 Acre. \$34,900.

JAY KE 2-5940 GA 5-1500 27850 Plymouth Road

OPEN SUNDAY 2-5 P.M. City farm, 6 Mile-Middlebelt. See this 2-bedroom aluminum ranch. Family room, kitchen, rec. room. Immediate occupancy. 200x125 ft. lot. 29122 Grove. 522-1777

LIVONIA-BURTON HOLLOW SNOW SHOVELING Worries eliminated from walks and driveways with snow melter in this brick colonial, 4 bedrooms, 2 1/2 baths, family room with fireplace, breakfast room, kitchen built-ins and dishwasher, rec room in basement, gas heat, carpeting, patio, sprinkler system, heated garage, assume 5 3/4 per cent mortgage or refinancing. \$38,000.

J. L. VALIQUETT CO 533-2060

OPEN SUN. 2-5 GARDEN CITY 28609 Maplewood This is the one you've been waiting for. Only \$13,750 for a Garden City beauty.

W. BLOOMFIELD LAKEFRONT HOME GREEN LAKE This aluminum sided 5-bedroom home has 50 ft. of lake front on beautiful Green Lake. Large living room, full dining room, plus family size kitchen. Family room and 2-car garage. 2 full baths. \$37,900.

GLENVIEW SUB. Here is a lovely face brick ranch with full basement, overlooking Twin Valley. Spacious carpeted living room with white marble fireplace, family room and large kitchen with built-ins. Immediate possession. 3 bedrooms, 1 1/2 baths. Convenient to shopping, transportation and schools. \$37,900.

STAMAN ACRES This pretty face brick ranch is wet plaster thru-out. Has 2 fireplaces, 1 in spacious carpeted living room, 1 in family room. Full dining room plus kitchen with built-in oven range and dishwasher. 3 bedrooms, 2 1/2 baths. 2-car plastered garage. \$34,500.

Gordon Williamson ASK Komputer Service 29630 Orchard Lake Rd. 851-1900

WESTLAND STANDING ON A CORNER Is this 3-bedroom brick ranch. Large kitchen, full basement, carpeting, custom draperies. 66' lot. Only \$19,500. KE 3-8550.

Wm. E. Booth & Co. 25700 Plymouth Rd. 1 Block East of Beech-Daly

HILLTOP MODEL PANORAMIC VIEW FROM 35-FT. GALLERY DECK. Right size for any family. 2 fireplaces and Bar-B-Q. 24 ft. kitchen, full dining room. 2 car garage. \$35,500 on your lot. Can handle a 15% down. Trade or lease available.

V.O. ROY 272-0350 273-3334

LAKE POINTE IMMEDIATE OCCUPANCY 4 Bedroom tri-level with carpeted living room and family room, 1 1/2 baths, 2 car attached garage. Attractively landscaped yard. 1 block from public school. Price \$29,500. 453-5191

POLLOCK REALTY 27165 Grand River KE 8-8865

2-1 Homes For Sale

DRARBORN HEIGHTS 4 bedrooms, 2 1/2 baths, finished basement, large family room with fireplace, fully carpeted. 22,000 sq. ft. 278-3172

LIVONIA \$0 Down to G's on this custom built 2 bedroom aluminum sided home, large lot, 1 1/2 car garage, covered patio. Call now.

FARMINGTON TWP. 3 bedroom with new kitchen and family room. Finished basement. \$18,900. Immediate occupancy.

W. BLOOMFIELD 7128 MERRYBROOK OPEN SUN. 2-5

Stop in Sunday to see this delightful brick ranch in Briarcliff Sub. Has carpeted living room and dining room, spacious kitchen, 3 bedrooms and den. 2 full baths and 27-ft. covered terrace. 2-way car attached garage. 2 1/2 car attached garage. Beautifully landscaped 130' lot. Loaded with extras. See it Sunday. \$30,950.

FARMINGTON 28906 Lorikay OPEN SUN. 2-5 Here's your chance to see this face brick ranch in Westbrook Manor Sub. Has carpeted living room with built-ins, leading into first floor family room with fireplace and parquet floors. Full basement. 3 carpeted bedrooms, 2-car heated garage. Situated on a 95x180-ft. lot. S. of 13 Mile, W. of Orchard Lake. Reduced price, \$28,900.

FARMINGTON OPEN SUN. 2-5 29840 MINGLEWOOD LANE Stop in Sunday to see this beautiful face brick ranch, S. of 13 Mile, W. of Middlebelt. Has carpeting in living room and 3 bedrooms, fireplace in family room, plus outstanding recreation room with stainless steel wet bar. 2 full baths on first floor plus full bath in recreation room. Large terrace off of family room. Electric garage door opener on 2-car garage. Tiled laundry and work room. Situated on a beautiful high sloping lot overlooking Holly Hills. Loaded with extras. See it Sunday, 2-5.

FARMINGTON SETTING PRETTY In a beautiful location on a 164x345-ft. lot on SPRING VALLEY ROAD. This deluxe brick ranch has large carpeted living room with fireplace, spacious carpeted dining room, plus family size kitchen, 3 comfortable bedrooms, 2 with carpeting, 1 with fireplace. 1 1/2 baths. Enclosed terrace. 2-car attached garage. Immediate possession. It's a beauty... \$49,000.

BROOKDALE SUB Here is a cute 2-bedroom aluminum sided home on LAKEWAY. Has carpeted living room and dining room, enclosed heated porch and basement. Gas heat. \$18,000. Also available is extra lot. Total price of home and extra lot is \$26,500.

W. BLOOMFIELD LAKEFRONT HOME GREEN LAKE This aluminum sided 5-bedroom home has 50 ft. of lake front on beautiful Green Lake. Large living room, full dining room, plus family size kitchen. Family room and 2-car garage. 2 full baths. \$37,900.

GLENVIEW SUB. Here is a lovely face brick ranch with full basement, overlooking Twin Valley. Spacious carpeted living room with white marble fireplace, family room and large kitchen with built-ins. Immediate possession. 3 bedrooms, 1 1/2 baths. Convenient to shopping, transportation and schools. \$37,900.

STAMAN ACRES This pretty face brick ranch is wet plaster thru-out. Has 2 fireplaces, 1 in spacious carpeted living room, 1 in family room. Full dining room plus kitchen with built-in oven range and dishwasher. 3 bedrooms, 2 1/2 baths. 2-car plastered garage. \$34,500.

Gordon Williamson ASK Komputer Service 29630 Orchard Lake Rd. 851-1900

WESTLAND STANDING ON A CORNER Is this 3-bedroom brick ranch. Large kitchen, full basement, carpeting, custom draperies. 66' lot. Only \$19,500. KE 3-8550.

3-2 Apartments For Rent
Plymouth Heritage Apartments
North Territorial at Sheldon Road in Plymouth Township.
Deluxe one and two bedroom apartments from \$140. month, including heat; available immediately. Families accepted.

PREVIEW SHOWING
Plymouth Estates APARTMENTS
FULLY CARPETED & DRAPED
AIR CONDITIONED • SWIMMING POOL
WINDOW IN KITCHEN & BATH
HEAT & HOT WATER FURNISHED
SEPARATE DINING AREA & BREAKFAST NOOK
1 & 2 BEDROOM — \$145 to \$160
POSTIFF and LILLEY RD., PLYMOUTH
1 BLOCK SOUTH OF ANN ARBOR RD., PLYMOUTH
453-0600
IMMEDIATE OCCUPANCY
PRESENTED BY REPUBLIC MANAGEMENT CO.

WHAT?
... in your very first apartment ...
a balcony bedroom in a 2-story townhouse, carpeting & custom drapes, beamed ceiling, Hotpoint appliances, air-conditioning, private front & rear entrance, swimming pool.

WHY NOT?
when it's only \$150 a month!

Huntington Club APTS.
31100 ANN ARBOR TR., cor. MERRIMAN in Westland
MODEL PHONE 261-5222
IMMEDIATE POSSESSION
Appliances by Hotpoint

3-2 Apartments for Rent
MONTICELLO TERRACE APTS.
2 large bedrooms. Living room. Dining ell. Kitchen. Bath. Private basement. Stove & refrigerator included. Newly decorated. Off-street parking. Across from Wonderland Shopping Center. Livonia. Lipshaw Management Co.
CALL RESIDENT MANAGER JACK L. WRIGHT
GA 2-0451
Or inquire at 11292 Middlebelt

GO WEST
Immediate occupancy. 1 and 2 bedroom apts. Just completed units. All conveniences. Westland area.
CALL NOW 729-2242
CRESTWOOD PARK APARTMENTS
1 and 2 bedrooms unfurnished. Full basement. Club house, swimming pool, carports and balconies, all modern conveniences.
1199 S. Sheldon, Plymouth
453-5151

Plimeth Place Apartments
Plymouth, Michigan
1401 S. Sheldon Rd., Corner Ann Arbor Rd.
1 and 2 bedroom apartments with carpet from \$140 including all utilities (except electricity). Individual heating and central air conditioning, separate basements, Hotpoint electric kitchens with dishwasher, garbage disposal, refrigerator and freezer.
Swimming Pool and Recreation Area. Children Welcome. Manager on premises, Apt. # 1, 1401 S. Sheldon Rd., corner Ann Arbor Road.
Call Mr. Wm. Retting 453-8811

PLYMOUTH SQUARE APARTMENTS
1450 Ann Arbor Rd., corner Sheldon Rd.
TWO-BEDROOM APARTMENTS FROM \$155
From \$160 Per Month Incl. Carpeting
Over 1,000 sq. ft. of living area. Children welcome. Electric kitchens and air conditioning by Hotpoint. Immediate occupancy.
• Huge Wardrobe and Walk-in Closets
• Insulated Soundproof Walls
• Private Parking
• Private Pool and Recreation Area
• Insulated Sliding Windows
• Basement with Room for Storage and Laundry Facilities
Manager on premises, Apt. No. 2 — 453-8811

EXCITING!!!!
BEST DESCRIBES
West Brougham Apts.
23230 Fenkell
Between Parkway & Hazelton 5 blocks E. of Telegraph
STUDIOS: 1 Bedroom; 2 Bedroom
RENTALS FROM \$115
1 Carpeted throughout
2 Hotpoint stove, refrigerator & air conditioner
3 Disposals
4 Storage lockers
5 Hotpoint washer and dryers
KEY MANAGEMENT CO.
Call Monday thru Fri. 9 to 6 345-5211
Evenings & Weekends 455-1215

3-2 Apartments for Rent
GARDEN CITY 2 bedroom apartment, stove and refrigerator, and utilities furnished, \$140 per month. Between 9-5. 477-8867
SPACIOUS 1 bedroom 1 bath, 33302 Kingslane Court, Farmington, from \$125. 476-6882
WESTLAND 2 bedroom apartment with basement available approximately Feb. 1. Couple with infant. \$125 per month, deposit PA 2-7474. 427-8300

DEARBORN PARK APARTMENTS
New 2 Bedrooms \$155
26170 Michigan Ave., just W. of Beech-Daly. Includes heat, air conditioning, pool, carpeting, cooking gas, all appliances, soundproof (masonry walls). Inquire 1701 Franklin Dr., Apt. 102, 278-4143.
FARMINGTON Efficiency apartments. Everything furnished. Rain-bow Park Motel. 474-1324
PLYMOUTH Rooms for rent: carpeted, singles and doubles, swimming and drinking. 455-2282

3-3 Duplexes For Rent
DUPLX. Northwest Detroit. 2 bedrooms, garage, carpeting, tiled basement, \$145, plus security deposit. 421-0819
3-4 Homes For Rent
COMMERCIAL LAKE. Upper level of lovely home, 3 bedrooms, electric kitchen, carpeting, drapes, fireplace. Partially furnished, \$175 per month, with all utilities paid. Immediate occupancy. Call evenings. 363-9983
REDFORD TOWNSHIP. 2 bedroom, full basement, garage. \$110 month plus security deposit. KE 3-8550
GRAND RIVER-LAHER AREA. 5-bedroom brick, \$185 per month. Security deposit required. LU 2-6695

3-7 Resorts For Rent
CHALET sites, overlooking Boyne Mt. Write Boyne Town, 2712 Rutledge Blvd., Apt. 6, Farmington, Mich., 45024.
3-8 Halls For Rent
J.M.J. CATERING and Hall, Ford and Ellis Rd., Westland, MI 0624. GA 1-7469 or 427-5329
WINTER PARTIES. Special day night rates for small meetings, etc. 453-2817
ANNOUNCING the newly designed Bloomfield Centre Hall, 3325 Orchard Lake Rd. in West Bloomfield. Featuring a complete line of custom services. 476-7261 or 358-3277
FREE banquet space for parties, weddings and functions. Call catering manager, Lincoln Inn, 386-5000

Hampton House APARTMENTS
Ecorse Rd. 1/4 Mile West of Merriman Rd.
Immediate Occupancy
Year round maintenance and snow removal, storage lockers, balconies, swimming pool, party room, brightly lighted courts.
1 & 2 BEDROOM APARTMENTS featuring...
Wall-to-wall carpeting, fully draped, air conditioning, full size refrigerator, sink and oven, sink disposal, full vanity in bath, King sized closets, laundry facilities, heat and hot water furnished.

3-4 Homes For Rent
FOUR bedroom colonial, 2 baths, family room, hot water heat, dishwasher, built-in oven and range, patio, gas barbecue, pool, all carpeted, fenced yard. \$275 plus security deposit and good references. 477-8867
12 MILES North of Ann Arbor. Available Feb. 9th to June 9th. 3 bedrooms, furnished. Security required. \$110 per month. 437-2810
UPPER STRAIT LAKE. 3 room home. 2 bedrooms, partly furnished. Immediate occupancy. \$125 monthly. Security deposit. 476-4918

3-6 Office & Business
OFFICE space for rent. Immediate occupancy. Ample parking. 20325 Middlebelt (S. of Eight Mile). 476-7125
PERFECT office for 1 man. No girl. Ground floor. Parking. Heat, electric and telephone answering service included. 11700 Merriman, Livonia Mrs. Freeman. GA 7-4000
PRIVATE office space, paneled and carpeted. Available with or without answering service and furniture. Well located. Suitable for manufacturer's Rep. Farmington area. 474-0433
REDFORD TOWNSHIP
Office suite and single offices for lease at 25245 Five Mile Road. For information call: PAUL BORAKS MANAGEMENT CO. KE 8-5400
25021 Five Mile Road (between Telegraph and Beech-Daly)

3-9 Misc. For Rent
MODERN TRAILER SITES for rent. No entrance fee required. Large lot. 75'x35' to qualified applicant. Canton Mobile Village. PA 2-4343, Ext. 9
3-10 Living Quarters to Share
MIDDLE-AGED working woman will share 3-bedroom home with same. Your own master bedroom with private bath. Near Livonia Mall. 535-0617
WOULD LIKE middle aged couple to share my home in Miami. References exchanged. CR 4-2735
WORKING GIRL would like to share apartment with 1 or 2 girls. Same. 349-5768
WOMAN to share my home. Kitchen privileges. Westland area. Before 1 p.m. 729-2249; evenings 453-3391

3-12 Wanted To Rent, Apts.
RETIRED COUPLE desire 1 or 2 bedroom unfurnished apartment or flat. Farmington area. UN 2-7054
3-13 Wanted To Rent, Homes
RETIRED couple wishes small home or duplex in Plymouth by March 1. 453-7645
BELL telephone employee needs 2-3 bedroom home. Furnished or unfurnished. Call week days 8:30-5:00. 537-9989

4-1 Help Wanted, Male
MICHIGAN BELL HAS IMMEDIATE OPENINGS FOR:
• Linemen
• Telephone Installers
• Electrical Technicians
Experienced and inexperienced men who are 18 or older and meet our qualifications, will be considered for positions located throughout the Detroit and suburban areas. Qualified men will be fully trained at company expense. Full pay while in training. If interested, apply now Monday thru Friday 8:30 a.m.-5 p.m. at:
Room A 172, 1365 Cass Detroit
MICHIGAN BELL
Part of the Nationwide Bell System
An Equal Opportunity Employer
PROGRAMMERS
Career opportunity with major growth corporation. Minimum 1-year experience. All benefits. Call Mrs. Wharram.
INTERNATIONAL PERSONNEL 25250 W. 8 Mile 353-4150
ACCOUNTANT
Opportunity with growing company. Degree not necessary. Experience and some college helps. Many benefits. Fee paid. Start \$7,500. Mr. Henry. SNELLING & SNELLING Personnel 353-6500
DRIVER-Salesman wanted to service toy racks in supermarkets, drug stores and department stores for established toy company. Call between 1-5 p.m. WA 3-4550.
LATHE OPERATOR
Steady work. Overtime. Tractor work. opportunity to advance. Latest equipment. Benefits. See Frost. SNELLING & SNELLING Personnel 353-6500
EXPERIENCED Lathe, Turret Lathe, Surface Grinder, and Number 13 Grinder. Day or afternoon shift. Full or part-time. Apply 101 Industrial Drive, near Haggerty and Plymouth Rds., Plymouth.
PIZZERIA wants delivery men. Your own car at 50¢ per delivery. Up to \$30 per night. Must be able to work weekends. 746 Starkeweather at Liberty, Plymouth.
MALE Kitchen Help for Northville Pizzeria. Call after 4 p.m. 349-0556

4-1 Help Wanted, Male
Die Makers
Die Barbers
Die Tryout
For night shift. Detroit Tooling Association Shop. Complete benefits.
BRATTON
Tool & Die Co.
23811 Telegraph Rd. Southfield
EL 3-2300
Brown and Sharp automatic screw machine. Man to set up and take charge of girls on secondary operations. I d e a l working conditions plus fringe benefits.
MASTER AUTOMATIC MACHINE CO.
12164 Woodbine, Detroit
Telegraph-Plymouth Rd. area

MEATS
Counterman to Service Meats. 2 Full time, 2 part time. Experienced only. Apply
MICHALAK BROS.
18510 W. Warren (4 blks. W. of Southfield Exp.)
WHOLESALE ORDER DEPARTMENT
Public contact and phone experience helpful. Plymouth-Evergreen area. Apply in person, 19800 Fitzpatrick, Detroit.
AUTOMATIC screw machine operator/set-up. Permanent position. Acme Gridley and/or Conomatic. Overtime. Call 421-8340

STOCK HANDLERS
For Plymouth area Day Shift
WITT SERVICES
962-5580
SHORT Order Cook. Good hours: good pay. Livonia Mall. Cony Island. 7 Mile and Middlebelt.

INVENTORY CONTROL
Requires an individual experienced in all facets of equipment, supplies and storage for expanding Research Center
Please write or, if you prefer, call Roland Johnson, Manager, Service Group, at 444-4222.
Eaton Yale & Towne Inc.
Research Center
26201 Northwestern Highway
Southfield, Michigan 48075
An Equal Opportunity Employer

HOUSEHOLD SERVICE DIRECTORY
Call GA 2-0900
LIST YOUR SERVICE IN THE DIRECTORY
BUYER'S SERVICE DIRECTORY
For Livonia • Plymouth • Farmington • Westland • Redford • Garden City
Call 476-7025
LIST YOUR BUSINESS IN THE DIRECTORY

Architectural: PLANS DRAWN Residential Homes and Additions Russ Leonard 836-4247
Building & Remodeling: Home Modernization Custom designed family rooms, basement rec. rooms, attics, paneling, ceiling tile, floor tile. Our designs are unique, yet our prices are low. We do a complete job. We have our own electrician, plumber & heating man. See Our Work Before You Decide! Kiefer Cabinet Co. 728-1378
Carpenter Work: CARPENTER European trained, 17 years' experience. Best work and price. Rec. rooms, kitchens, porches, etc. 477-5322
INSULATION: Blown in or Blanket Owens-Corning Fiberglas U.S.G. Thermaliter Acoustical and Luminous Ceilings New Ceiling Beauty. New Sound Control. New Lighting Control. Call GL 3-0250 FIA Terms
AIR-TITE, INC.: P.O. Box #2 565 Forest Plymouth
Dressmaking, Alterations: ALTERATIONS Graduate Seamstress, Mrs. Connolly GA 2-2117
Excavating: Excavating & Bulldozing Sewer & Drains • Basements Grading. By the Hour—By the Job Louis J. Norman 41681 E. Ann Arbor Tr. GL 3-2317
Fireplaces: All brick gas log fireplace in your basement. \$195. Logs not included. GA 1-5335
Floor Services: D & D FLOOR COVERING Featuring Sales and Installation of: Formica Counter • Kettle • Armstrong Products • Plastic Wall Tile 106 E. Dunlap, Northville 349-4480
Furnace Repair: 24 HOUR GAS AND OIL BURNER SERVICE AND REPAIR. PARTS FOR ALL MAKES. DUCT WORK. 476-5770
Gutters: GUTTERS BENSON COMPANY UN 4-9296
Income Tax: EXPERT ACCOUNTING SERVICE Income tax by experienced personnel for all small businesses. Office 538-6164 Home 464-1041
Landscaping: Stark Bros. Nursery PLAN FOR SPRING Shrubs, Fruit & Shade Trees Nursery Salemen 476-7143
Miscellaneous Service: CHAIR CANING Guaranteed Workmanship Abe Johnson GR 4-6505
Music Instruction: PIANO, ORGAN, THEORY OR HARMONY LESSONS POPULAR OR CLASSICAL HOME OR STUDIO. GR 6-5749 or UN 1-1131
ORGAN & PIANO: Lessons Near Liv. Mail. 474-6647
Painting & Decorating: PAINTING & DECORATING INTERIORS EXTERIORS Free Estimates—15 yrs. exp. Winter Prices Now. GA 5-9805 422-7027
Piano Tuning: PIANO TUNING Also repairing, work Guaranteed Call 453-5590 after 5 p.m.
Plumbing: SEWERS INSTALLED Licensed Plumbing and Excavating Company PENDER BROS. EXCAVATING GA 5-4800 KE 1-4066
John J. Cumming PLUMBING & HEATING New Work • Repair Work Electric Power Clearing 9068 Rocker, Plymouth GL 3-4622
PLUMBING • HEATING NEW INSTALLATION REMODELING • REPAIRING Electric sewer cleaning. Electric pipe thawing. Visit our modern showroom for new ideas. 476-7244
GLENN C. LONG 116 E. Dunlap, Northville FI 9-3110 Licensed and Insured
Snow Removal: SNOW REMOVAL COMMERCIAL & INDUSTRIAL 422-1718
SNOW REMOVAL 425-8684
THOMPSON SNOW REMOVAL Parking Lots and Driveways 24 Hr. Service 425-9204
COMMERCIAL PARKING LOTS, ETC. Free Estimates 538-2539 after 5:30 P.M.
SNOW REMOVAL Parking Lots Drives Free Estimates GR 4-7555
SNOW REMOVAL COMMERCIAL & INDUSTRIAL HANS NEILSON 476-7143 Superior Snow Removal 538-5953
Tile Work: BASEMENT Floors. Average size, \$69. Labor and best prices on acoustic ceiling. 425-0615 after 5 p.m.
Wall Washing: WINDOW CLEANING Wall Washing, Bug, Tiled Floors HARRIS WINDOW CLEANING CO. 474-8686
WALL WASHING CARPET CLEANING • Free Estimates • Guaranteed Work Immediate Service EL 3-6739

4-1 Help Wanted, Male

GAS station mechanic; also attendant, full and part time. Apply at Mack's Marathons, 8 Mile-Farmington Rd.

ACCOUNTANT

Responsible for payroll, accounts payable and budgeting control. BA in accounting or business administration helpful, but not necessary.

LAB ASSISTANTS

Experience not necessary if you have High School chemistry and 1 or 2 years college. Company will accept an aid college student if still going to school. Call Mr. Salien.

INTERNATIONAL PERSONNEL

25250 W. 8 Mile 353-4150

GROUNDSMAN

Immediate vacancy for man familiar with groundswork in a large agency. Must have 1 year of full time experience involving responsibility for the planting and care of vegetation.

MANAGER, ACCOUNTING

\$12,000 Fee paid. Degree required. Supervisory experience. Report to treasurer. Call Mr. Grant, B&B Personnel, GR 4-5401

SALES TRAINER

\$500, car furnished. Sell industrial and commercial customers. Call Mr. Grant, B&B Personnel, GR 4-5401

YOUNG MAN TO \$10,000

Sales experience or some college. Advance to management. Company pays expenses, all benefits, fee paid. CALL SANDY 255-1340

A&A PERSONNEL

ROUTE SALES. Fresh air, flexible hours. Time to enjoy living while earning excellent income. No time clock. 5 day week. Full union benefits. An equal opportunity employer. Call Ernie Rivard, between 2 and 3 p.m. WE 3-0700

DIE MAKER

Progressive experience. Benefits: days, Apply Sucher Tool & Manufacturing, 2906 W. 9 Mile Rd., Farmington.

DAIRY EMPLOYEES

THE FOLLOWING JOBS ARE OPEN FOR QUALIFIED EXPERIENCED EMPLOYEES IN OUR NEW AND MODERN DAIRY

- COTTAGE CHEESE MAKERS
ICE CREAM FILLER AND FREEZER OPERATORS

We also have a limited number of openings for alert young men who want to become a part of the dairy industry.

The Kroger Co. Dairy

12701 Middlebelt KE 2-7200 LIVONIA EXTENSION 270 AN EQUAL OPPORTUNITY EMPLOYER

Systronics, Inc.

Ann Arbor's young and rapidly growing manufacturer of computer terminal systems offers opportunity and challenge to qualified persons.

Process/Production Engineer

This person will have substantial responsibility for planning all phases of manufacturing activities. He must have a B.S. degree in either mechanical or production engineering and must be experienced with electronic and electro-mechanical equipment assembly processes, die and fixture design, and stamping and machining operations.

Purchasing Agent/Senior Buyer

This person will have the opportunity to develop company purchasing procedures and direct the activities and expansion of the purchasing department. This position requires either a B.S. or M.A. degree and experience in contract negotiations and administration. The job also will require experience in purchasing tooling and electronic and electro-mechanical parts for production.

SYSTEMS, INC.

415 W. Huron, Ann Arbor, Michigan 48103

INSTALLERS

OF CENTRAL OFFICE EQUIPMENT LET'S DISCUSS YOUR CAREER OPPORTUNITIES AS AN INSTALLER OF COMMUNICATIONS EQUIPMENT

If you are interested in electronic and mechanical work, you may qualify as an installer. You will learn to assemble, wire, and test telephone switching equipment in telephone buildings. Must have high school diploma or equivalent.

- EXPERIENCE NOT REQUIRED
We provide classroom and on-the-job training.
AUTOMATIC PROGRESSIVE WAGE INCREASES
For the first six years.
EXCELLENT OPPORTUNITY FOR PROMOTIONS FROM WITHIN
UNIQUE COMPENSATION FOR TRAVEL TO AND FROM JOB LOCATIONS
PAID VACATIONS AND HOLIDAYS
COMPANY PAID ACCIDENTS, SICKNESS, AND DEATH BENEFITS
HOSPITALIZATION AND GROUP LIFE INSURANCE PLANS
TUITION REFUND
PLUS OTHER BENEFITS

Apply in Person No Phone Calls Please CLARK ROUGHT David Stott Bldg., Room 1300 1150 Griswold, Detroit

WESTERN ELECTRIC

MANUFACTURING & SUPPLY UNIT OF THE BELL SYSTEM An Equal Opportunity Employer

4-1 Help Wanted, Male

UNDERWRITER

Commercial Lines Tired of the Metropolitan Rat Race, the big ditches and parking problems? Are you an experienced commercial property and casualty underwriter, seeking new opportunity and challenge in a suburban home office? We are a multiple line insurance group with an A-1 rating and annual premium income in Michigan of \$20,000,000. Lansing position, not subject to transfer.

Send Resume to: Mr. E. W. Blöse P.O. Box 985 Lansing, Michigan 48904

PROGRAMMER

\$13,000 Fee paid to manage Detroit office of this expanding National Company. Call Mr. Grant, B&B Personnel, GR 4-5401

Display Men

Immediate openings for experienced men in Interior or Window Display. An opportunity to work in one of the country's finest Display Departments. Must be creative and thoroughly experienced. Please apply in person.

J. L. Hudson's

DOWNTOWN 14th Floor Employment Office

EXPERIENCED Lather

Turner & Sons, Surface Grinder and number 13 Grinder. Day or afternoon shift. Full or part time. Apply 101 Industrial Drive, near Haggerty and Plymouth Rds., Plymouth.

BLANCHARD and surface grinder

hand for industrial cutting tools. Day work, ideal working conditions. Call KE 3-2100

MANAGER TRAINER

\$500, car furnished. Sell industrial and commercial customers. Call Mr. Grant, B&B Personnel, GR 4-5401

YOUNG MAN TO \$10,000

Sales experience or some college. Advance to management. Company pays expenses, all benefits, fee paid. CALL SANDY 255-1340

A&A PERSONNEL

ROUTE SALES. Fresh air, flexible hours. Time to enjoy living while earning excellent income. No time clock. 5 day week. Full union benefits. An equal opportunity employer. Call Ernie Rivard, between 2 and 3 p.m. WE 3-0700

DIE MAKER

Progressive experience. Benefits: days, Apply Sucher Tool & Manufacturing, 2906 W. 9 Mile Rd., Farmington.

DAIRY EMPLOYEES

THE FOLLOWING JOBS ARE OPEN FOR QUALIFIED EXPERIENCED EMPLOYEES IN OUR NEW AND MODERN DAIRY

- COTTAGE CHEESE MAKERS
ICE CREAM FILLER AND FREEZER OPERATORS

We also have a limited number of openings for alert young men who want to become a part of the dairy industry.

The Kroger Co. Dairy

12701 Middlebelt KE 2-7200 LIVONIA EXTENSION 270 AN EQUAL OPPORTUNITY EMPLOYER

Systronics, Inc.

Ann Arbor's young and rapidly growing manufacturer of computer terminal systems offers opportunity and challenge to qualified persons.

Process/Production Engineer

This person will have substantial responsibility for planning all phases of manufacturing activities. He must have a B.S. degree in either mechanical or production engineering and must be experienced with electronic and electro-mechanical equipment assembly processes, die and fixture design, and stamping and machining operations.

Purchasing Agent/Senior Buyer

This person will have the opportunity to develop company purchasing procedures and direct the activities and expansion of the purchasing department. This position requires either a B.S. or M.A. degree and experience in contract negotiations and administration. The job also will require experience in purchasing tooling and electronic and electro-mechanical parts for production.

SYSTEMS, INC.

415 W. Huron, Ann Arbor, Michigan 48103

INSTALLERS

OF CENTRAL OFFICE EQUIPMENT LET'S DISCUSS YOUR CAREER OPPORTUNITIES AS AN INSTALLER OF COMMUNICATIONS EQUIPMENT

If you are interested in electronic and mechanical work, you may qualify as an installer. You will learn to assemble, wire, and test telephone switching equipment in telephone buildings. Must have high school diploma or equivalent.

- EXPERIENCE NOT REQUIRED
We provide classroom and on-the-job training.
AUTOMATIC PROGRESSIVE WAGE INCREASES
For the first six years.
EXCELLENT OPPORTUNITY FOR PROMOTIONS FROM WITHIN
UNIQUE COMPENSATION FOR TRAVEL TO AND FROM JOB LOCATIONS
PAID VACATIONS AND HOLIDAYS
COMPANY PAID ACCIDENTS, SICKNESS, AND DEATH BENEFITS
HOSPITALIZATION AND GROUP LIFE INSURANCE PLANS
TUITION REFUND
PLUS OTHER BENEFITS

Apply in Person No Phone Calls Please CLARK ROUGHT David Stott Bldg., Room 1300 1150 Griswold, Detroit

WESTERN ELECTRIC

MANUFACTURING & SUPPLY UNIT OF THE BELL SYSTEM An Equal Opportunity Employer

4-1 Help Wanted, Male

STEADY long range program, overtime with bonus. We need men interested in acquiring skills in pattern work, mold making, custom fabricating and production molding of Fiber Glass products.

MANAGEMENT TRAINEE

Early twenties, well educated. Sales experience helpful. This is a salaried growth position. Send resume or letter to attention G. Y. Masson.

KAISER JEEP SALES CORP.

200 N. Industrial Dr. Plymouth 48170

LOOKING AROUND?

A few minutes invested by you could result in having many job offers by national firms, almost immediately. Either come in or call for an appointment to see one of our professional Personnel Consultants today.

INTERNATIONAL PERSONNEL

477-8111

JANITOR

Man to work mornings. 6 days. 25 hours per week. For appointment call Mr. Reifel or Mrs. Lyke Plymouth Branch Office First Federal Savings of Detroit 453-7400 790 Penniman

PUBLIC RELATIONS TRAINEE

Company car and expenses. Extensive public contact with unlimited potential. Daily association with upper management official. Call Mr. Mack.

INTERNATIONAL PERSONNEL

17544 W. McNichols 537-3004

AIRLINE TRAINEE

20-29 High school graduate. Draft free. \$480. United Personnel. 869-9400

WELDERS WELDER TRAINEES

Free instruction. We employ you in other capacity until qualified. Fully paid vacation. Blue Cross and Blue Shield, 9 paid holidays, pension plan. Apply daily 8 to 5

PARAGON BRIDGE & STEEL

44000 Gd. River, Novi, Mich. An Equal Opportunity Employer

ENGINEERS

I.E. M.E. E.E. Salary open. Call Mr. Quarnstrom.

INTERNATIONAL PERSONNEL

17544 W. McNichols 537-3004

COLLEGE incomplete?

95 positions for men with 2 years. United Personnel. 869-9400

Full time employment in these positions:

DRIVER

for delivery of small parcels in Detroit and Dearborn area. High School education required. Must be neat and personable. Company vehicle furnished.

WAREHOUSE

with inventory experience. DSI CORPORATION 101 Union, Plymouth GA 5-2600

SECOND COOK

Private club. congenial atmosphere. Benefits plus bonus. Only experienced need apply. Reply Box 2920, Observer Newspapers, 33425 Grand River, Farmington, 48024.

MAINTENANCE MECHANIC

Immediate opening for experienced mechanic. Machine repair, refrigeration or electrical skills desired. Training or experience in trouble-shooting on packaging equipment helpful.

Applicant must be willing to work any shift. We offer good pay, stable employment and excellent benefits including profit sharing. Contact:

THE KROGER COMPANY DAIRY

KE 2-7200 12701 MIDDLEBELT RD., LIVONIA An Equal Opportunity Employer

MILLWRIGHTS

PIPEFITTERS ELECTRICIANS

Apply in person at Employment Office Monday thru Friday 8:30 a.m. to 4 p.m.

CHEVROLET MOTOR DIVISION

GENERAL MOTORS CORPORATION WILLOW RUN PLANT An Equal Opportunity Employer

4-1 Help Wanted, Male

AUTO PARTSMEN. Auto manufacturer has position open for zone depot manager trainee. Prefer men with dealer or jobber parts experience. Good starting salary and fringe benefits. Replies kept confidential. Mail resume to Observer Newspapers, Box 2922, 33425 Grand River, Farmington, Mich. 48024.

WORKERS

No experience required. To be trained for nailing machine and saw operation. Steady year around work with good earnings for anyone who is not afraid of hard work and wants to get ahead. Apply 12900 Newburgh Rd., Livonia, Mich.

For our Livonia Location

LUMBERMEN

Experienced. Combination white pine man and Hi-Lo operator. Yard Laborers Experienced preferred but not necessary. Union scale and benefits; steady work. Call Mr. Gruebner.

ERB-RESTRICK CO.

644-5300

BRAZER and GRINDER HAND

with cutting tool experience. Days, 56 hour week. Apply 15536 TELEGRAPH RD. NORTH OF FIVE MILE RD. DETROIT

YOUNG man, 18 or over

for pick-up and delivery. Mechanically inclined. 21308 W. McNichols Rd. BOOKKEEPING and general office work for one-man office. KE 2-0990

ROUGH carpenters

United Carpenters, 476-9666, after 5 p.m., 887-5288

MANAGER TRAINEE

\$7200 and up FEE PAID 8 National companies interviewing now for immediate openings. Call Mr. Mack.

INTERNATIONAL PERSONNEL

17544 W. McNichols 537-3004

TOOL & DIE MAKER JOURNEYMAN

58 hours per week. Afternoon shift. Liberal fringe benefits. BATHEY MANUFACTURING COMPANY 100 S. Mill St., Plymouth

PLATERS HELPERS

No experience necessary DAY AND AFTERNOON SHIFT OPEN GUARANTEED 40 HRS. WEEK Apply Monday A.M. Williams Plating, Inc. 13170 MERRIMAN RD. LIVONIA

YOUNG ENGINEERS

Recent grads. in I.E. M.E. E.E. needed for major national company offering exceptional future. Excellent salaries and benefits.

INTERNATIONAL PERSONNEL

25250 W. 8 Mile 353-4150

SHORT ORDER Cook

full time. Must know Italian food and pizza. 261-1300

Aetna Life & Casualty

Career opportunity for executive salesmen, ages 25-40. Married, able to meet high qualifications. Will work with estate planning, estate analysis, business analysis and group insurance. Excellent starting salary. Finest training program.

Phone for appointment, Personnel Manager 353-4400

MAINTENANCE MECHANIC

Immediate opening for experienced mechanic. Machine repair, refrigeration or electrical skills desired. Training or experience in trouble-shooting on packaging equipment helpful.

Applicant must be willing to work any shift. We offer good pay, stable employment and excellent benefits including profit sharing. Contact:

THE KROGER COMPANY DAIRY

KE 2-7200 12701 MIDDLEBELT RD., LIVONIA An Equal Opportunity Employer

MILLWRIGHTS

PIPEFITTERS ELECTRICIANS

Apply in person at Employment Office Monday thru Friday 8:30 a.m. to 4 p.m.

CHEVROLET MOTOR DIVISION

GENERAL MOTORS CORPORATION WILLOW RUN PLANT An Equal Opportunity Employer

4-1 Help Wanted, Male

JIG MILL OPERATOR A-1 man, top rate, all benefits.

MARO PRECISION TOOL CO.

12400 Merriman Rd. Livonia

Major Oil Co. in River Rouge

area now taking applications for:

WAREHOUSEMEN GARAGE MECHANICS DRIVERS

Must have own transportation and be available for any shift. Excellent wages and benefits. Reply in detail to Observer Newspapers, Box 2936, 33425 Grand River, Farmington, Mich.

EX-SERVICE MEN

Wonder where to go? We specialize in placing Ex-SERVICE MEN in career opportunities in all fields. Call Mr. Ferri.

INTERNATIONAL PERSONNEL

17544 W. McNichols 537-3004

BUYER

Experienced. Minimum 3 years in Industrial Purchasing of Electronic Components. College degree, however, would consider present senior level degree student.

Excellent company paid benefit program.

Salary commensurate with experience. Send resume or apply in person, 10 a.m. to 11 a.m. or 2 to 3 p.m. Tues. thru Fri.

R.C.A. INDUSTRIAL & AUTOMATION PRODUCTS

41225 PLYMOUTH RD. An equal opportunity employer

Educational Reps

Large well-established home study school needs 5 salesmen immediately to call on leads in Detroit and suburban areas.

\$200 - \$250 Weekly

This is a career opportunity offering lifetime security and high income. You will be paid weekly on an exclusive advance commission schedule. You will also receive high monthly cash bonuses.

LEADS

Bonafide leads, no canvassing. Call for personal interview, Mon., 10 a.m. thru 2 p.m. Mch. 8-1826

AIRLINE TRAINEE

\$5400 Career opportunity with airlines. Free travel, top benefits. No experience necessary. Age 21 up. High School Grad. Call Mr. Purvis, 537-3004. INTERNATIONAL PERSONNEL 17544 W. McNichols

SHEAR PUNCH PRESS PRESS BRAKE OPERATORS and PACKERS

Good hourly rate. Paid Blue Cross and Life Insurance. Union Shop. No layoffs.

APPLY 300 HAMILTON PLYMOUTH

SALES REP. TRAINEES

Earn while learning. Exceptional opportunity for young man with leading national firm. Good future. Some college. Call Mrs. Schaefer.

INTERNATIONAL PERSONNEL

25250 W. 8 Mile 353-4150

FIELD SALES REPRESENTATIVE

The company is national and an undisputed leader in its field with a 108-year record of growth and stability. The position of field representative is open due to expansion in the Detroit area. Responsibilities of this position include aggressive and creative sales of an intangible to business and professional men. Position requires no overnight travel or relocation.

The man we want should be married and have at least 2 years of successful sales or sales oriented experience. This position pays a guaranteed salary commensurate with past earnings and experience plus commission so that earning potential is virtually unlimited. Please Write: Box No. 2938 c/o Observer Newspapers, 33425 Grand River, Farmington, Mich. 48024

EXECUTIVE MANAGER TRAINEES

Large international corporation needs young men at least high school graduates and meat dressers. No experience necessary. Other openings for college grads. Call Mrs. Schaefer.

INTERNATIONAL PERSONNEL

25250 W. 8 Mile 353-4150

CUSTODIAN wanted

Retired gentleman. For suburban church. 476-8560

4-1 Help Wanted, Male

STILL LOOKING We have many openings in administrative sales & technical area with outstanding corporations offering excellent futures & top benefits. These positions are immediately available. Call Mr. Libert. INTERNATIONAL PERSONNEL 19046 Middlebelt 474-7210

POWER SYSTEMS OPERATOR

Immediate opening at Orchard Ridge Campus of Oakland Community College to maintain, operate and repair heating and air-conditioning system. Beginning salary \$3.15 per hour, plus shift premiums. Excellent fringe benefits. APPLY PERSONNEL DEPT. OAKLAND COMMUNITY COLLEGE PHONE 647-6200

DRAFTSMAN

Newly formed special machine engineering group requires young ambitious draftsman. Work involves proposals and detailing. High school or Tech school drafting required. Permanent job, salary, liberal benefits.

Ingersoll Rand Co.

353-0967

SALES REP. TRAINEE

Earn while learning. Excellent opportunity for young man with leading National firm. Good future. High School grad. Call Miss Cohen.

INTERNATIONAL PERSONNEL

17544 W. McNichols 537-3004

SPORTING GOODS SALESMAN

Neat appearing, personable young man to be considered for this full time position. Previous selling experience helpful but not necessary. 5 day, 40 hour week. Fine program of employee benefits. Apply

4-1 Help Wanted, Male

YOUNG MEN Recent college grads, needed to fill openings for national employer. Good pay, advancement potential, fringe benefits. No fee. Call Mrs. Dailey. INTERNATIONAL PERSONNEL 477-8111 31628 Grand River

EXPERIENCED BUMP MAN

FOR METAL WORK • EXCELLENT WORKING CONDITIONS • PLENTY OF WORK CALL OR SEE BILL CLUGSTON GREENE MOTORS VOLKSWAGEN 34501 PLYMOUTH RD. GA 5-5400

LAB TECHNICIAN \$6,000 Fee Paid, Tuition, Books Paid for Sharp young person who wants to move up now. Vann. SNELLING & SNELLING Personnel 353-6500

COLLEGE GRADS \$8,000—FEE PAID Training program in all fields of industry. Age 21-30. Call Mr. Kennedy. INTERNATIONAL PERSONNEL 477-8111 31628 Grand River

SALES TRAINEE TO \$10,000 Grew with top company, car plus expenses. Fee paid. Light experience. CALL MRS. HOLMES 255-1340 A&A PERSONNEL

MAN FOR MECHANICAL WORK • MUST HAVE TOOLS • EXCELLENT WORKING CONDITIONS • VV EXPERIENCE NOT NECESSARY CALL OR SEE BILL CLUGSTON GREENE MOTORS VOLKSWAGEN 34501 PLYMOUTH RD. GA 5-5400

SECOND COOK Must be experienced, day hours, 5 days per week. Call 427-2000. Ext. 329

EXECUTIVE CHEF For industrial cafeteria. Must have background in handling large kitchen with diversified menu. Top salary and fringe benefits for right man. Excellent working conditions. Call 566-3985 for interview.

IN-PROCESS INSPECTOR Position in Quality Control Dept. as In-Process Inspector. Previous experience helpful but not necessary. Will train technically or orientated high school graduate. Good working conditions, excellent benefits. Anchor Coupling Co., Inc. 377 AMELIA, PLYMOUTH An Equal Opportunity Employer

MACHINIST SHEET METAL Position requires experienced person to do prototype work for all types of major home appliances. Steady employment. Must have at least 5 years experience. Include work experience and salary requirements in reply or reply in person.

AMERICAN MOTORS CORP. Kelvinator Appliance Div. Employment Dept. 14250 Plymouth Rd., Detroit, Mich. 48232 Equal Opportunity Employer

WAREHOUSEMEN We are accepting applications for men who want to become Warehousemen. Must have own transportation and be available for any shift. We offer top wages with the following Company benefits and insurance. • Profit Sharing • Retirement Income • Sick Leave • Hospitalization • Life Insurance • Surgical Benefits

KROGER CO. 12701 Middlebelt. Livonia An Equal Opportunity Employer

O. D. GRINDER Experienced in Rotary Carbide Tooling TRAINEE 18-21 Preferably with some experience in grinding carbide and use of diamond grinding wheels. Steady work. Good conditions. CARBITOOL, INC. 31140 Industrial Road Livonia

SALESMAN AAA Company needs a good man to promote rapidly. Past sales record will open this door. Exceptional Future. J. Dailey. SNELLING & SNELLING Personnel 353-6500

INDUSTRIAL ENGINEER \$12,000 Fee Paid for B.S.E. Move into prestige position and out of the factory. Future great. Many fringes. Call W. Vann. Now. SNELLING & SNELLING Personnel 353-6500

BRIGHT YOUNG MAN Wanted to train for machine shop position on latest modern equipment. Must be under 25. CALL RON HANAWAY KE 5-2740

INDUSTRIAL ENGINEER \$12,000 Fee Paid for B.S.E. Move into prestige position and out of the factory. Future great. Many fringes. Call W. Vann. Now. SNELLING & SNELLING Personnel 353-6500

4-1 Help Wanted, Male

OFFICE MACHINE SERVICE TRAINEE \$400 Young man, no experience. Car, expenses and fee paid. CALL MISS HOLMES, 255-1340 A&A PERSONNEL

AIRLINE TRAINEE \$5,000 Age 19-28. Excellent future. No experience necessary. Call Pat INTERNATIONAL PERSONNEL 477-8111 31628 Grand River

ENGINEERS I.E.'s, E.E.'s, M.E.'s, Che, Met. E's process, product, project, design, manufacturing, research, development. Large national companies, have engaged us to aid them in recruiting men for management opportunities. THESE COMPANIES PAY OUR FEES Industrial Engineer To \$18,000 Chemical Engineer To 14,000 Process Engineer To 15,000 Manufacturing Engineer To 18,000 Plant Manager To 14,000 Superintendent To 12,000 Chemist To 15,000 Project Leader To 15,000 Steel Superintendent To 15,000 Sales Eng. To 14,200 Application Engineer To 12,000 Most positions pay bonuses and all benefits, including profit sharing. These companies interview our offices. CALL MR. WOOD APPOINTMENT ONLY 255-1340 A&A ASSOCIATES PERSONNEL

STOP REAL ESTATE SALESMEN 70% to 80% to You from every dollar you bring into the office. Start the new year off right, as an independent salesman in one of our modern offices in Livonia or Redford. Don't miss this chance of a life time. We are members of Multi-list and have REALTRON service. Call Dick Cutright at KE 7-6808.

SYSTEMS ANALYSTS & PROGRAMMERS \$13,000. Fee paid. Degree necessary. Mr. Kennedy. INTERNATIONAL PERSONNEL 477-8111 31628 Grand River

SALES TRAINEE—YOUNG Some college, \$7,800, car plus expenses. Fee paid. CALL MR. PIZZUTE 255-1340 A&A PERSONNEL

OFFICE MANAGER EXPEDITER TO \$9,600 Age 21-38, some college, experience. Call Mrs. Dee. INTERNATIONAL PERSONNEL SERVICE 851-1050 JO 6-2562

WANTED ALIVE Young, aggressive career minded men for management and Sales Positions. We are retained by the nations largest firms to seek outstanding, intelligent young men pleased for advancement. THESE COMPANIES PAY OUR FEES Financial potential To \$12,000 Food Sales potential To 9,800 Business Sales To 11,000 Business Forms Sales To 8,400 Industrial Sales To 12,600 Insurance Sales To 15,000 Management To 9,000 Production To 10,800 Accounting To 11,000 Buyer To 9,000 All of these positions start with a livable wage, most furnish car and expenses, cost bonus or commission. ALL lead to management career. A&A ASSOCIATES PERSONNEL CALL MR. WOOD 255-1340

TRAINEE Call on all industry. Degree helps. Fee Paid. Start \$7,200. Car furnished. After training salary and commission. Jim Rich SNELLING & SNELLING Personnel 353-6500

PUBLIC RELATIONS TRAINEE Company car and expenses. Extensive public contact with unlimited potential. Some college preferred. INTERNATIONAL PERSONNEL 477-8111 31628 Grand River

DEMERY'S FARMINGTON Men's clothing salesman. Experience preferred. Full time. Apply personnel office. Farmington store. Farmington Rd. at 12 Mile 353-6500

CAREER SALESMAN Non stop potential. Expenses paid. College and experience helps. To \$8,500. Bonus. Mr. Cole SNELLING & SNELLING Personnel 353-6500

LATHE HANDS • MILL HANDS Full time, year around employment, no layoffs, guaranteed 40-48 hour week, all fringe benefits plus excellent pay. Apply in Person WOLVERINE FLEXOGRAPHIC 20774 CHELSEY DR. FARMINGTON

MILL HAND Minimum 5 yrs. experience 26542 W. 8 Mile Road Southfield

SALES TRAINER \$7,200—FEE PAID National company needs office manager. Good growth potential. All benefits. Call Mrs. O'Reilly. INTERNATIONAL PERSONNEL 477-8111 31628 Grand River

SALES Representative Manufacturing branch of national firm desires Sales Representative with background in truck body or equipment sales. Send resume and salary requirements to P.O. Box 324, Novi, Michigan 48050.

ENGINEERS I.E., M.E., E.E., Top notch Corporation. Great potential. Salary open. Call Mrs. Dailey INTERNATIONAL PERSONNEL 477-8111 31628 Grand River

DIE LEADERS & DIE MAKERS Top wages, Benefits, Overtime Apply in Person ARROWSMITH TOOL & DIE, INC. 31506 Grand River Farmington

SALES TRINEE \$6,000 PLUS CAR, NO FEE Age 21-30. Some college preferred, no experience necessary. Call Mrs. Dailey. INTERNATIONAL PERSONNEL 477-8111 31628 Grand River

4-1 Help Wanted, Male

MEYER JEWELRY Several permanent positions available for young men desiring a career in retailing. A pleasant "Meet the Public" personality is required. Opportunity for rapid advancement and many fringe benefits such as profit sharing, insurance program, paid vacation, etc. Apply at Meyer Store, Westland or Livonia Mall, or call Mr. Golding, 963-1530 for appt. Michigan's Largest JEWELERS Woodward at Grand River

EXECUTIVE CALIBER SALESMAN 25-32. No soffies. \$9,600. Commission plus expenses. Fee paid. CALL MR. PIZZUTE 255-1340 A&A PERSONNEL

SHORT ORDER COOK DAY SHIFT PALACE FINE FOODS Restaurant 1507 ANN ARBOR RD. PLYMOUTH

ARCHITECT Strong experience working drawings, specifications. Michigan registration preferred. Responsible position. Excellent working conditions, benefits and future with established A. & E. firm downtown Detroit. Real estate confidential. Write Box 2928 c/o The Observer Newspapers, 33425 Grand River, Farmington, 48024.

CHEMIST \$12,500 B. S. coating mix. For top corporation. Good future now, and room to move up. Call Walt Vann. SNELLING & SNELLING Personnel 353-6500

HARTFORD REALTY EXPERIENCED structural layout man required. VULCAN IRON and WIRE WORK, INC. 13035 Hillview Ave. Fennell-Meyers Area VE 8-0810 LI 3-2849 after 6

CAMPY REP. TRAINEE \$6,000 PLUS CAR, NO FEE Age 21-30. Some college preferred, no experience necessary. Call Mrs. Dailey. INTERNATIONAL PERSONNEL 477-8111 31628 Grand River

INSIDE SALES Experience technical sales or business administration student helps. Start \$6,000. Leads to outside sales. Rich. SNELLING & SNELLING Personnel 353-6500

OFFICE MANAGER TRAINEE \$7,200—FEE PAID National company needs office manager. Good growth potential. All benefits. Call Mrs. O'Reilly. INTERNATIONAL PERSONNEL 477-8111 31628 Grand River

SALES TRINEE \$6,000 PLUS CAR, NO FEE Age 21-30. Some college preferred, no experience necessary. Call Mrs. Dailey. INTERNATIONAL PERSONNEL 477-8111 31628 Grand River

INDUSTRIAL ENGINEERING ANALYST We require a man with a time study background to assist our Plant I.E. assignments will cover all related I.E. activities. Call Mr. Carney. LEECE NEVILLE OF MICHIGAN, INC. 1236 Watson, Ypsilanti 483-5730

SHEAFFER PEN CO. Immediate sale position open in Greater Detroit area. Preferred age 21-35. College background desired but not required. Sales experience selling to department, drug, or discount store trade necessary. Salary plus bonus will equal high income for this position. Car expense and all major benefits furnished. Qualified applicants will be contacted within 10 days for local interview. Reply to Sheaffer Pen Co., 29654 Club House Lane, Farmington Michigan 48024.

A TEXTRON CO. An Equal Opportunity Employer

SALES TRINEE \$6,000 PLUS CAR, NO FEE Age 21-30. Some college preferred, no experience necessary. Call Mrs. Dailey. INTERNATIONAL PERSONNEL 477-8111 31628 Grand River

INDUSTRIAL ENGINEER \$12,000 Fee Paid for B.S.E. Move into prestige position and out of the factory. Future great. Many fringes. Call W. Vann. Now. SNELLING & SNELLING Personnel 353-6500

BRIGHT YOUNG MAN Wanted to train for machine shop position on latest modern equipment. Must be under 25. CALL RON HANAWAY KE 5-2740

INDUSTRIAL ENGINEER \$12,000 Fee Paid for B.S.E. Move into prestige position and out of the factory. Future great. Many fringes. Call W. Vann. Now. SNELLING & SNELLING Personnel 353-6500

SALES TRINEE \$6,000 PLUS CAR, NO FEE Age 21-30. Some college preferred, no experience necessary. Call Mrs. Dailey. INTERNATIONAL PERSONNEL 477-8111 31628 Grand River

INDUSTRIAL ENGINEER \$12,000 Fee Paid for B.S.E. Move into prestige position and out of the factory. Future great. Many fringes. Call W. Vann. Now. SNELLING & SNELLING Personnel 353-6500

4-1 Help Wanted, Male

ACCOUNTANT \$7,200 UP International Personnel Degree necessary. Pay more for experience. Call Mr. Kennedy. INTERNATIONAL PERSONNEL 477-8111 31628 Grand River

LABORATORY TECHNICIAN Fee paid. Tuition help. \$6,000. Some college chemistry. Sharp young man. Good future. Davis. SNELLING & SNELLING Personnel 353-6500

SHORT ORDER COOK DAY SHIFT PALACE FINE FOODS Restaurant 1507 ANN ARBOR RD. PLYMOUTH

ARCHITECT Strong experience working drawings, specifications. Michigan registration preferred. Responsible position. Excellent working conditions, benefits and future with established A. & E. firm downtown Detroit. Real estate confidential. Write Box 2928 c/o The Observer Newspapers, 33425 Grand River, Farmington, 48024.

CHEMIST \$12,500 B. S. coating mix. For top corporation. Good future now, and room to move up. Call Walt Vann. SNELLING & SNELLING Personnel 353-6500

HARTFORD REALTY EXPERIENCED structural layout man required. VULCAN IRON and WIRE WORK, INC. 13035 Hillview Ave. Fennell-Meyers Area VE 8-0810 LI 3-2849 after 6

CAMPY REP. TRAINEE \$6,000 PLUS CAR, NO FEE Age 21-30. Some college preferred, no experience necessary. Call Mrs. Dailey. INTERNATIONAL PERSONNEL 477-8111 31628 Grand River

INSIDE SALES Experience technical sales or business administration student helps. Start \$6,000. Leads to outside sales. Rich. SNELLING & SNELLING Personnel 353-6500

OFFICE MANAGER TRAINEE \$7,200—FEE PAID National company needs office manager. Good growth potential. All benefits. Call Mrs. O'Reilly. INTERNATIONAL PERSONNEL 477-8111 31628 Grand River

SALES TRINEE \$6,000 PLUS CAR, NO FEE Age 21-30. Some college preferred, no experience necessary. Call Mrs. Dailey. INTERNATIONAL PERSONNEL 477-8111 31628 Grand River

INDUSTRIAL ENGINEERING ANALYST We require a man with a time study background to assist our Plant I.E. assignments will cover all related I.E. activities. Call Mr. Carney. LEECE NEVILLE OF MICHIGAN, INC. 1236 Watson, Ypsilanti 483-5730

SHEAFFER PEN CO. Immediate sale position open in Greater Detroit area. Preferred age 21-35. College background desired but not required. Sales experience selling to department, drug, or discount store trade necessary. Salary plus bonus will equal high income for this position. Car expense and all major benefits furnished. Qualified applicants will be contacted within 10 days for local interview. Reply to Sheaffer Pen Co., 29654 Club House Lane, Farmington Michigan 48024.

A TEXTRON CO. An Equal Opportunity Employer

SALES TRINEE \$6,000 PLUS CAR, NO FEE Age 21-30. Some college preferred, no experience necessary. Call Mrs. Dailey. INTERNATIONAL PERSONNEL 477-8111 31628 Grand River

INDUSTRIAL ENGINEER \$12,000 Fee Paid for B.S.E. Move into prestige position and out of the factory. Future great. Many fringes. Call W. Vann. Now. SNELLING & SNELLING Personnel 353-6500

BRIGHT YOUNG MAN Wanted to train for machine shop position on latest modern equipment. Must be under 25. CALL RON HANAWAY KE 5-2740

INDUSTRIAL ENGINEER \$12,000 Fee Paid for B.S.E. Move into prestige position and out of the factory. Future great. Many fringes. Call W. Vann. Now. SNELLING & SNELLING Personnel 353-6500

SALES TRINEE \$6,000 PLUS CAR, NO FEE Age 21-30. Some college preferred, no experience necessary. Call Mrs. Dailey. INTERNATIONAL PERSONNEL 477-8111 31628 Grand River

INDUSTRIAL ENGINEER \$12,000 Fee Paid for B.S.E. Move into prestige position and out of the factory. Future great. Many fringes. Call W. Vann. Now. SNELLING & SNELLING Personnel 353-6500

4-1 Help Wanted, Male

ELECTRONIC TECHNICIAN Theory and Application of Transistors and Tubes needed. Leading Company. Call J. Frost. SNELLING & SNELLING Personnel 353-6500

TOWNSHIP OF PLYMOUTH Needs Male Workers for the D.P.W. Day Time Work. Minimum Age: 21 years Health Insurance (Contrib.) Fully Paid Life Insurance Vacation Sick Leave Advancement Opportunities Salary Based on Previous Experience and Ability Apply at Township Clerk's Office, 42350 Ann Arbor Rd., Plymouth, Michigan, 8:30 a.m. to 5:00 p.m.

BOOKKEEPERS ACCOUNTANTS AUDITORS TO \$12,995 General Ledger to full charge experience. No age limit. INTERNATIONAL PERSONNEL SERVICE 851-1050 JO 6-2562

PLASTIC FUTURE? Mold it with National Company Styrene-Phenolic, all kinds. No experience. Train for sales and Management. \$6,000. Mr. Howe. SNELLING & SNELLING Personnel 353-6500

DIE MAKER & HELPERS DAY SHIFT 9161 CENTRAL Detroit, Mich. 931-3220

QUALITY CONTROL Two years college, some experience, manufacturing line. Company offers bright future. Benefits. Davis. SNELLING & SNELLING Personnel 353-6500

MAINTENANCE ELECTRICIAN Aerospace Systems Division of The Bendix Corp. in Ann Arbor, Michigan NEEDS

A journeyman electrician who is familiar with industrial power system. This is a full time job involving clean steady work. Call 688-7766. Ext. 481 for interview appointment. An equal opportunity employer

SALES ENGINEER Security and growth with top established company. Work with engineers and architects. Car. \$8,400 plus bonus. Call Mr. Howe. SNELLING & SNELLING Personnel 353-6500

ELECTRONIC TECHNICIAN Theory and Application of Transistors and Tubes needed. Leading Company. Call J. Frost. SNELLING & SNELLING Personnel 353-6500

BRIGHT YOUNG MAN Wanted to train for machine shop position on latest modern equipment. Must be under 25. CALL RON HANAWAY KE 5-2740

INDUSTRIAL ENGINEER \$12,000 Fee Paid for B.S.E. Move into prestige position and out of the factory. Future great. Many fringes. Call W. Vann. Now. SNELLING & SNELLING Personnel 353-6500

Packaging Corporation of America Needs male production workers on afternoon shifts. No experience necessary. Good advancement opportunities. Apply at Plant 936 Sheldon Rd., at Goldsmith Plymouth, Michigan

MODERNIZATION SALESMAN Plenty of leads. Apply at 27420 Joy Road. Ask for Chet or Ralph.

CLERICAL BOOKKEEPER TO \$450 NO FEE Light typing, figure work. Call Miss Cohen, 537-3004. 17544 W. McNichols INTERNATIONAL PERSONNEL

PRACTICAL NURSES Immediate vacancies for licensed Practical Nurses in a facility for the mentally retarded. Salary ranges from \$428.00 to \$497.64 monthly depending on experience and education with opportunity for advancement. Liberal fringe benefits, includes paid vacation, paid sick leave, hospitalization program. Many others. For information call Personnel Office, Plymouth State Home, 453-1500.

INSURANCE Home Insurance Package experience. Light typing. Excellent benefits. Fee Paid. CALL SANDY 255-1340 A&A PERSONNEL

WILLIAMS SERVICES, INC. 444-1516 353-1030

AIRLINE TRAINEE Age 19-28. Excellent future, no experience necessary. Call Mr. Kennedy. INTERNATIONAL PERSONNEL 477-8111 31628 Grand River

4-2 Help Wanted, Female

REGISTERED NURSES Interested in Pediatric Nursing in a new, modern hospital with excellent opportunity for advancement and further education. Program includes research training and education as well as service. Salary ranges from \$268.88 to \$667.28 monthly depending on experience and education. Included are paid vacation, regular holidays and sick time allowance. For interview call Director of Nursing, Plymouth State Home, 453-1500.

TYPIST Accurate, Mature, Reliable WILLIAMS SERVICES, INC. 444-1516 353-1030

EXECUTIVE SECRETARY General office, Shorthand, Typing, Northwest location. Mail resume stating age, experience, and salary requirements c/o Observer Newspaper, Box 2940, 33425 Grand River, Farmington 48024.

AIRLINES \$500 If you are interested in public contact expenses account and an exciting career. Write to Box 2940, 33425 Grand River, Farmington 48024.

PERSONNEL \$425 PERSONNEL manager in Dearborn area needs girl to assist him and he is willing to train her if typing is good and she can take just LIGHT shorthand. Interesting Public contact job if you enjoy meeting people. Many company benefits and private parking. Fee can be negotiated. See Dorothy Day Personnel, 13724 Michigan, Dearborn or call LU 4-6440.

TEACHER needs sifter, Monday, Tuesday, Thursday; 8 Mile-Grand River area. Farmington. Transportation preferred. Top wages. 478-2883

WOMAN for office cleaning, nights, approximately 14 hours per week. Open transportation. Best wage. Vicinity 8 Mile-Telegraph. Unnumbered only. 425-2123

HOUSEWIVES Earn \$2.50 up hourly, near home. Pick up and deliver Fuller Brush orders. Virginia Vandermone 425-6136 Al Terry 722-4433

STENO-RECEPTIONIST and general office. Livonia. For appointment call KE 4-8309 or GA 1-2600

SALESLADY. Full time. 5-day week. Plymouth Office Supply, 853 W. Ann Arbor Tr., Plymouth. 453-3590

ASSISTANT to dry cleaner in Plymouth. Part time, morning hours only. No experience necessary. Will teach. 425-2474

BABYSITTER, high school or college girl, occasional sitting for one pre-schooler. 453-1810

GO-GO GIRLS 18 and over. 464-1382

BABY SITTER, mature, Orchard Lake Rd.-13 Mile area. My home. Call Sun. all day or after 6 p.m. weekdays. 626-9991

HOUSEKEEPER. Live in. Light duties for elderly gentlemen. Older woman preferred. More for home than wages. Farmington area. 474-0887

COOK, experienced. Nursing home. Must have transportation. Call Mrs. Barrett between 10 a.m. & 2 p.m. GA 1-4600

AUTO biller, good typist with some bookkeeping background can qualify Evans Lincoln-Mercury, 12955 GD. River, between Schaefer and Fullerton. Call TE 4-3665

Baby Photographer We need High Graduate to train as Baby Photographers for our Dept. Store studio in Westland. No previous experience necessary. Salary while in training. Maximum opportunity for advancement. Call 272-6263.

WOMEN for ELECTRONIC ASSEMBLY WORK call 353-6110 HUGHES ELECTRONIC PRODUCTS, CORP. 22504 Telegraph Rd. Southfield

4-2 Help Wanted, Female

PERSONNEL RECEPTIONIST Well-groomed gal with typing ability for this front desk spot. Ideal location. Judy Lang. SNELLING & SNELLING Personnel 353-6500

INSTANT MONEY Teach professional make up techniques. We train. Part or full time. Executive positions available. Call Vivian Woodard Cosmetics. Glencor & Wilson Co. KE 8-1981 or GR 6-2319

DENTAL Assistant, Plymouth, Mich. Must be experienced and capable of working chairside with oral evacuator. Pay according to ability. State particulars & Write to Box No. 2918, c/o Observer Newspapers, 33425 Grand River, Farmington, Mich.

DENTAL Office Manager, Livonia. 30-48. Previous business experience absolutely necessary. Will train in right woman for career in dentistry. Write Box 2910, Observer Newspapers, 33425 Grand River, Farmington, 48024.

COMPETENT pianist to accompany suburban high school choruses. Hours 8-12 daily plus some evening hours. For appointment to audition, call 535-4000

RELIABLE lady for housecleaning. 1 day per week. Own transportation. Northville area. GR 4-6350

Receptionist — Learn PBX NO FEE — \$375 Girl will smile for receptionist job. She will answer phones and greet visitors. No office experience with typing needed. We open. No fee as employer will pay it. See Dorothy Day Personnel, 18210 Grand River, near Southfield or call VE 8-3138.

GRADS: Call Kay today for the job you want in the AREA you want. Register now. Avoid Rush. Snelling & Snelling Personnel. 353-6500

NICE OFFICE \$300 Good beginner job. Variety of duties. Phone, type, meet the public with a smile. Call Lori. SNELLING & SNELLING Personnel 353-6500

HAWTHORN CENTER Announces Immediate job openings for REGISTERED NURSES

—To qualify you must enjoy working with children. —Be able to work in a creative informal atmosphere. —Want to participate in a well defined multi-discipline treatment program for emotionally disturbed children. —Be available for full time employment (4 days per week acceptable). —New graduates welcome, no previous experience necessary. —Orientation program and continuing in-service training for all staff. —Excellent State Civil Service fringe benefits. —Current salary ranges: Staff nurse—\$615 to \$689 per month with substantial increases expected for July, 1968. Inquire: Director of Nursing, HAWTHORN CENTER 18471 Haggerty Rd. Northville, Michigan 48167 Phone: FI 9-3000, Ext. 234 (8 a.m. to 4:30 p.m.)

Girl Friday, experienced, shorthand, age 25-40. Plymouth-Telegraph area. 5 girl office. Salary open. 537-8750.

HOUSEKEEPER. Live in. Livonia. Care of school and pre-school children. Room, board and wages. KE 4-6173

HOME in 8 Mile-Farmington Rd. area needs reliable woman for general cleaning. 1 day or 2 half days per week. 427-2428

LITE PACKAGING No experience needed. In Plymouth, Michigan 18-65 \$1.60 per hr. on call basis Apply in Dearborn at 22148 Michigan Ave., Rm. 305 WITT, INC. 565-8010

NO INVESTMENT. Free samples. Only car necessary. Good earnings. Queenway Co. Call for appointment. RUSH JUDY. 425-0706

WOMEN for nurses aides. 25-80 years of age. Apply 385 W. Ann Arbor Trail, Plymouth.

EXECUTIVE SECRETARY \$500 Good typing and lite shorthand will win you this VIP Spot. Meet public. RUSH JUDY. 425-0706

SNELLING & SNELLING Personnel 353-6500

4-2 Help Wanted, Female

BABYSITTER in my home. Redford area. Own transportation. Days. 538-1293

EXPERIENCED waitress. Apply in person. Capararo's Restaurant and Lounge, 12966 Telegraph, Redford Township. BLUE CHIP FIRM \$400 Unusual potential for active girl with accurate typing. Go places here. Call Mrs. Boyd. SNELLING & SNELLING Personnel 353-6500

TELEPHONE Sales. Full-time employment with local firm. Pleasant surroundings. Salaried. 425-5700 or KE 3-7940

LPN Two afternoons per week. Extended care center. Presbyterians Village, Six Mile Rd., just West of Telegraph. 531-6875.

COUNTESS Lady. Joy View Market, 23822 Joy Rd., near Telegraph.

7-7 Automobiles

'65 CHRYSLER New Yorker 4-Door Town Sedan. Fully equipped with air, beige interior, real nice one-owner. \$200 or your old car down. Warranted! REDFORD CHRYSLER 22349 Grand River 535-7377

FAIRLANE, 1965 station wagon, 6 cylinder, stick radio. \$800. Bill Brown's. 35000 Plymouth Rd. at Wayne Rd. GA 7-9700

FORD 1962. wagon. Power steering and brakes. Excellent condition. Will sacrifice for quick sale. LI 7-7732

'63 CHEVROLET Biscayne. 2 door automatic, 6 cylinder, fully equipped. CHEAPEE 2nd car. No money down. \$635 STARK HICKEY WEST "Selling Fords Over 40 Years" Grand River at W. 7 Mile Rd. 538-6178

7-7 Automobiles

1964 PONTIAC Bonneville Hardtop—Full price \$995.

AVIS FORD 12777 Grand River at Meyers Phone WE 3-0303

COMET 1963. 4 door. Automatic. Good condition. \$450. After 4 p.m. GR 4-1139

'65 MERCURY Montereys, Montclairs, Parklans, all have radio, heater, automatic and power. Some with air conditioning, vinyl roof, 9 to choose from. As low as \$1,295

MULLIGAN LINCOLN-MERCURY 20199 Gd. River KE 2-4004

1964 CHEVROLET Bel Air, automatic transmission, power steering and brakes. Ready to roll. Full price only \$595. Bring wife and \$20.

AVIS FORD 13549 Gd. River at Schaefer Phone BR 3-7582

7-7 Automobiles

MERCURY 1964. 4-door. Breeze-way window, black, red interior, radio, heater, excellent condition. Priced right. 474-5505

'65 PLYMOUTH Belvedere station wagon, radio, power steering, automatic transmission. Sharp. \$1,350. DAMERON CHRYSLER 29301 Grand River at Middlebelt GR 6-7900 KE 1-8200

'65 Ford "XL" Convertible. Fine condition throughout. Fully equipped — BEST BUY OF '68. Old car or just a little cash down.

\$1170 STARK HICKEY WEST "Selling Fords Over 40 Years" Grand River at W. 7 Mile Rd. 538-6178

RAMBLER American, 1960, 4-door. Excellent condition. Fine second car for wife or student. Reworked motor, new muffler, new tires, \$275. After 6 p.m. 427-5186

7-7 Automobiles

RENAULT 1963 Dauphine. Black, 4-door sedan, stick shift, radio, economical car. \$190. GA 2-0269

1964 BUICK Hardtop, full power. Very clean. Full price \$795.

AVIS FORD 12777 Grand River at Meyers Phone WE 3-0303

'64 TEMPEST 2-door, radio, heater, power steering, whitewall tires. Sharp. \$995

MULLIGAN LINCOLN-MERCURY 20199 Gd. River KE 2-4004

'65 VOLKSWAGEN Bus. Need room — this is it. Full price as is — No money down. \$590 STARK HICKEY WEST "Selling Fords Over 40 Years" Grand River at W. 7 Mile Rd. 538-6178

7-7 Automobiles

'65 MUSTANG Convertible. AIR CONDITIONING, WIRE SPOKES, automatic transmission, etc. LOADED and SHARPI Old car or just little cash down. \$1444

STARK HICKEY WEST "Selling Fords Over 40 Years" Grand River at W. 7 Mile Rd. 538-6178

OLDSMOBILE 1965. Vista-Cruiser. 6-passenger station wagon, excellent condition, private owner. GR 4-3415

VOLKSWAGEN. 1964. transferor radio, snow tires, good condition. \$795. After 4 p.m. 433-8273

7-7 Automobiles

'67 NEWPORT Chrysler 4-Dr. bronze, real nice, low mileage. New car trade. \$200 or your old car down. Warranted! REDFORD CHRYSLER 22349 Grand River 535-7377

'67 PLYMOUTH Fury III 2 door hardtop, V-8, automatic transmission, radio, whitewall tires, power steering, power brakes, Sharp only \$2,189.

DAMERON CHRYSLER 29301 Grand River GR 6-7900 KE 1-8200

'67 MERCURY 2-door hardtop, radio, automatic, power. New-car guarantee. \$2,295

MULLIGAN LINCOLN-MERCURY 20199 Gd. River KE 2-4004

7-7 Automobiles

FORD, 1962 2-door XL 406. Rebuilt. 4-speed, glass front end. \$600. 261-5484

'67 TEMPEST 2 door, sparkling black, contrasting trim. 4-speed. Fully equipped. Nearly New! Old car or little cash down.

\$1800 STARK HICKEY WEST "ECONO-LOT" 25647 W. 7 Mile Rd. Phone 538-0977

BARRACUDA, 1965. V-8. snow tires: no rust. Call after 6 p.m. 342-9073

7-7 Automobiles

CAMARO 1967. Convertible. 327 automatic console. Warranty. Must sell. 464-2870

'66 MERCURY, Monterey 2-dr., radio, automatic, white-walls, \$1,595

MULLIGAN LINCOLN-MERCURY 20199 Gd. River KE 2-4004

'63 Chevrolet Station wagon. Radio, heater. Economy special at only \$95 down.

Bob Dusseau Lincoln-Mercury 32411 Grand River GR 4-3170 KE 7-4640

7-7 Automobiles

BUICK, 1965 Riviera Grand Sport. Black, full power, factory air, chrome wheels. \$2,195. Jack Selie Buick, 200 Ann Arbor Rd., Plymouth. 433-4411

'57 T-BIRD 2 door hardtop, automatic transmission, power, white sidewall tires, radio, heater, etc.

\$555 STARK HICKEY WEST "ECONO-LOT" 25647 W. 7 Mile Rd. Phone 538-0977

Demo Sale

We assume the other car dealers will be upset over our lower than low prices, but the boss has given the order to sell them, to clear the decks, in other words...

"Get Rid of Them"

- PLYMOUTH FURY III STK. #2257 4-DOOR HARDTOP, 383 2-BBL. V-8, TOROFLITE TRANSMISSION, BLACK VINYL ROOF, RADIO & STEREO TAPE, POWER STEERING, TINTED WINDSHIELD, R.C. MIRROR, WHEEL COVERS, WHITEWALLS & MORE. SAVE OVER \$890
PLYMOUTH FURY III STK. #2191 4 DOOR HARDTOP, 318 V-8, TOROFLITE TRANSMISSION, RADIO, POWER STEERING, POWER BRAKES, WHEEL COVERS, WHITEWALLS & MORE. SAVE \$825
PLYMOUTH FURY III STK. #2247 4-DOOR HARDTOP, 318 V-8, TOROFLITE TRANSMISSION, BLACK VINYL ROOF, RADIO, POWER STEERING, TINTED WINDSHIELD, R.C. MIRROR, WHEEL COVERS, WHITEWALLS & MORE. SAVE \$1075
CHRYSLER NEWPORT STK. #2475 4 DOOR SEDAN, 383 V-8, TOROFLITE TRANSMISSION, LIGHT PACKAGE, RADIO, POWER STEERING, POWER BRAKES, WHEEL COVERS, WHITEWALLS & MORE. SAVE \$840
CHRYSLER NEWPORT STK. #2575 CONVERTIBLE, 383 V-8, BLUE WITH BLUE TOP, LIGHT PACKAGE, TOROFLITE TRANSMISSION, RADIO, POWER STEERING, POWER BRAKES, TINTED WINDSHIELD, WHEEL COVERS, WHITEWALLS & MORE. SAVE \$1100

THESE CARS HAVE TO BE SOLD, SO FIRST COME — FIRST SERVED.

B. J. Ratigan Chrysler Plymouth Valiant

30777 PLYMOUTH RD. LIVONIA 425-5800 *1967s AUTHORIZED DEALER CHRYSLER MOTORS CORPORATION

PIONEER OLDS BONUS DAYS

\$299 DOWN BUYS ANY ONE OF THESE 1967 DEMOS. BUY NOW and SAVE \$\$\$\$\$\$

- STOCK No. 3061-P 1967 Delmont Holiday 4-door hardtop, V-8, turbo hydraulic, power steering, power brakes, deluxe steering wheel, whitewalls, deluxe radio and deluxe seat belts. WAS \$3761 \$2,599
STOCK No. 3071-P 1967 Delta Holiday 4-door hardtop, V-8, turbo hydraulic, power steering, power brakes, whitewalls, tinted glass, deluxe seat belts, vinyl roof. WAS \$3982 \$2,769
STOCK No. 3070-P 1967 Oldsmobile Delmont Town Sedan, V-8, turbo hydraulic, power steering, power brakes, deluxe steering wheel, deluxe radio, whitewalls, deluxe seat belts and deluxe trim. WAS \$3651 \$2,513
STOCK No. 3073-P 1967 Delta Town Sedan, V-8, turbo hydraulic, power steering, power brakes, deluxe radio, light package, door guards and whitewalls. WAS \$3773 \$2,605
STOCK No. 3072-P 1967 Oldsmobile Delmont, Holiday 4-door hardtop, V-8, automatic transmission, power steering, power brakes, deluxe steering wheel, deluxe radio, whitewalls, deluxe trim, deluxe seat belts. WAS \$3782 \$3,483
STOCK No. 3074-P 1967 Delmont Town Sedan, V-8, turbo hydraulic, power steering, power steering wheel, deluxe radio, whitewalls and deluxe trim. WAS \$3644 \$3,345

CHOICE SELECTION of VALUED USED CARS

- 1966 OLDS 98 2 door hardtop, full power, radio, whitewalls, low mileage car. Nice emerald green. Full price \$2495
1966 OLDS Delta Holiday 2-door sport coupe, V-8, automatic, power steering and brakes. Radio, whitewalls, power trunk. One owner, like new, jade green. Full price \$1895
1966 OLDS 98 Luxury Sedan, full power, charcoal gray with black vinyl roof, new car warranty. Full price with \$199 down \$2595
1966 OLDS 98 4 door, automatic transmission, V-8 engine, radio, power steering, power brakes. Glenwood blue with \$99 down. \$1795
1965 PONTIAC Bonneville convertible, automatic, V-8, radio, power steering, power brakes, Kadet blue with black top. Must be seen. Bank rates, whitewall tires. Full price \$1395
1966 OLDS Cutlass 2-door hardtop, V-8, automatic, power steering and brakes. Whitewalls, dark green. This car is really sharp \$1795
1966 OLDS DELTA, Holiday 4 door hardtop, automatic, radio, whitewall tires, power steering, power brakes, factory air conditioning, nice colonial white finish, new car warranty. With \$100 down \$2195
1964 PONTIAC, Catalina 2 door hardtop, automatic, V-8, radio, whitewalls, black vinyl roof \$795

PIONEER OLDS of Farmington

33224 GRAND RIVER 474-7700

SAVE MORE THAN A WEEK'S PAY



- 1966 Sunbeam Alpine Roadster convertible. Packed with power and finished to shine! It's a 4-speed. EZ terms, 3-yr. to pay. \$1195
1966 Chevrolet Wagon. Good mechanics will really go for this one. EZ terms \$895
1963 1/2 Ford XL Fastback, V-8, automatic, double power, just get behind the wheel and relax. EZ terms \$895
1967 Impala 4-door hardtop, V-8, automatic, double power, new car warranty. Thrill to the like new feel! EZ terms, 3 years to pay \$2295
1964 Impala 4-door hardtop, V-8, automatic. For the man who hasn't time for repairs. EZ terms, 3 years to pay. Full price \$1095
1963 Rambler American. A genuine gas saver! A sure starter! EZ terms \$295
1966 Mustang. It'll get, Cobra engine with automatic. Come see the Cobra run! Wow! EZ terms, 3 years to pay. Price? \$1695 only

IF YOU DON'T BUY FROM US WE BOTH LOSE!

GENE merollis FORD ROAD, WEST OF MERRIMAN, IN GARDEN CITY PHONE 421-9800 or KE 3-4040

EVERYBODY'S



TOM SULLIVAN VOLKSWAGEN

THE NEXT BEST THING TO A NEW CAR, IS A TOM SULLIVAN USED CAR, WITH A 100% WARRANTY.

- '64 CADILLAC Convertible. Full power, air conditioned. Show room condition in and out. Only \$1897
'66 MUSTANG, Automatic transmission, radio & heater, power steering and brakes. Sharp. Red finish with black vinyl top. \$1597
'60 VW Sedan, radio and heater. Extra clean. Only \$497
'61 VW BUS, radio, heater, whitewalls. Sharp 2-tone finish. Only \$597
'67 VW 113 Sedan. Low mileage, 1-owner. 5 in stock. From \$1597
'65 VW Ghia Coupe. Radio, heater, whitewalls. Truly sharp. Only \$1197

VISIT OUR USED CAR PLAZA OVER 2 1/2 ACRES OF FINE USED VW's. AND DOMESTICS 25400 W. EIGHT MILE RD. AUTHORIZED DEALER

1/2 MILE WEST OF TELEGRAPH 1/2 MILE EAST OF BEECH-DALY 353-6900

take a Good Look at our...



- 1967 Chevy II 2 door, automatic transmission, low mileage. Looks like new \$1688
1964 Chevrolet 2 door, V-8, automatic transmission, power steering, radio, heater, one owner, low mileage. Sharp \$888
1965 Chevy II 2 door, 6-cylinder, automatic transmission, radio, heater, whitewall tires, low mileage. Sharp \$1188
1965 Tempest 4 door, V-8, automatic transmission, power steering and brakes, radio, heater. Real sharp, low mileage \$1488
1966 Chevrolet Bel Air 4 door, automatic transmission, power steering and brakes, radio, heater, whitewall tires. Sharp, low mileage \$1645
1963 Corvair 2 door, automatic transmission. Clean, one owner, low mileage \$588
1963 Chevrolet Belair 4 door, automatic transmission, radio, heater, whitewall tires. One owner. Sharp \$788
1964 Chevrolet Impala 4 door hardtop, V-8, automatic, power steering, radio, heater, low mileage. Sharp \$1288
1964 Chevrolet Impala 2 door hardtop, V-8, automatic, power steering, radio, heater, whitewall tires, one owner. Sharp \$1288
1965 Ford Country Sedan, 9 passenger wagon, automatic, power steering & brakes, radio, heater. Real sharp. One owner \$1588
1965 Chevrolet Impala 4 door, automatic, radio, heater, white wall tires, low mileage \$1288
1965 Chevrolet Malibu Sport Coupe, V-8, standard shift, radio, heater, whitewall tires, one owner. Sharp \$1388

EMMERT CHEVROLET

20000 GRAND RIVER AT EVERGREEN KE 1-2828

News Round Up

Operation Under Heavy Barrage Saves GI's Life

A SPECTACULAR OPERATION, which took only five or ten minutes but had to be performed under the beams of four flashlights, while heavy mortar shells were being dropped nearby, saved the life of Pfc. Robert Mussari, 19. Mussari had a live shell protruding from his abdomen and the doctor, Lt. Edward Feldman, 26, said "I could hardly believe my eyes when they brought him in." Mussari was badly wounded and was later evacuated from the Khe Sanh battle zone near the DMZ zone in South Vietnam.

U.S. OFFICIALS have announced that the Viet Cong has released two American prisoners, Marine Cpl. Jose Agosto Santos, who was taken prisoner May 14, 1967 and Army Pfc. Luis Ortiz-Rivera, a captive since Dec. 21, 1966. The spokesman said the pair were freed on Jan. 23 but he did not have the ages or home towns of the two men, nor could he give any details concerning the circumstances of their release.

SOUTH VIETNAM President Nguyen Van Thieu said the bombing of North Vietnam can be stopped only after the North Vietnamese halt "all their aggressive activities." Thieu said the bombing is "the response to the whole apparatus of Communist aggressive activities, including Communist infiltration across the borders as well as guerilla attacks, subversion, sabotage and terrorism..."

STRIKES BY THE United Auto workers against General Motors in the United States and Canada left 50,000 workers idle, 21,200 of them on strike and the rest laid off by resulting parts shortage. No new negotiations have been scheduled between the UAW and Chrysler Canada Ltd. whose 10,000 hourly rated workers struck Wednesday over a new national contract.

THE NORTH KOREAN seizure of the Pueblo has raised a freedom of the seas issue which through American history has meant crises -- sometimes to the point of war. Violation of the right was a major factor in bringing on the War of 1812. The sinking of the battleship Maine was a decisive event in bringing on the Spanish-American War. While, the submarine torpedoing of the British liner Lusitania helped sway American public opinion against the Germans prior to U.S. entry into World War I.

AN 89-TON Japanese fishing vessel sank and its crew of 12 was missing after a collision off Kyushu, southwestern Japan, with the 7,638-ton American freighter Beatrice Victory Thursday. The American ship appeared undamaged and remained in the area to search for the missing crewmen.

NORTH KOREAN'S capture of the USS Pueblo dominated the front pages and editorial columns of Europe's newspapers for the second day Thursday. Most papers advised the United States to proceed with caution.

U.S. NUCLEAR scientists in Greenland assume that one or more of four missing hydrogen bombs ruptured in last Sunday's B52 crash, strewing uranium or plutonium over an icy bay, sources report. The report followed official disclosure that pieces of at least one of the weapons had been found at the crash site seven miles southwest of Thule Air Force Base.

THE FATE OF THE captain, Lt. Commander Bucher, and the 82 man crew of the pirated U.S. intelligence ship Pueblo still hangs in the balance as President Johnson tries every diplomatic means to solve the situation with the North Koreans. The ship was captured by the North Koreans in the Sea of Japan on Monday because they claimed it was violating their 12 mile water boundary.

Thinking of a **Sauna Bath for Your Home?**

SAUNA from FINLAND



ANY PLACE IN YOUR HOME
Space - Needs About 6'x6'x7'

From \$1200.00

For More Information
477-7192 or
BR 3-0274

ARNE'S FINNISH SAUNAS

Fantastic JANUARY CLEARAWAY PRICES on Everything!

SUN.

SALE TODAY SAT. 'TIL 9
SALE SUNDAY 10-7



Ollie Fretter Says:
SHOP THESE NEXT
2 DAYS FOR SAVINGS
NEVER SEEN BEFORE

2-DAY SALE

MON.

SALE ENDS MON. 9 P.M.

**NO MONEY
DOWN**

SALE TODAY, SATURDAY ... BOTH STORES 'TIL 9 P.M.
Sale Tomorrow, Sunday, from 10:00 A.M. to 7:00 P.M.
FRETTER'S WAREHOUSE, 14999 TELEGRAPH | FRETTER'S SOUTHFIELD, 28825 TELEGRAPH



Whirlpool

2-SPEED, 14-LB. AUTOMATIC WASHER

- 3 wash, rinse water temperature
- Magic-Mix Lint Filter
- Large Capacity Tub

NO MONEY DOWN
3 YEARS TO PAY

\$159



Whirlpool

AUTOMATIC ELECTRIC DRYER

- 5 drying cycles including Wash 'n' Wear drying, 3 temperature selection, EZ Clean top mounted lint filter, porcelain top. Quiet operation. Installed FREE on Detroit - Edison Lines. Venting extra.

\$129



HOVER

Stimula Conister Vacuum

Lightweight, compact, powerful telescoping wand.

\$2950



ZENITH

12 TRANSISTOR AC-DC. FM/AM RADIO Works on regular power or battery. Ideal for home, camp, boat etc. Telescope antenna. Leather case.

\$1888



ZENITH

4-Speed Portable Stereo. Dual Headline Cartridge. Two Matched Speakers.

\$6988

FRETTER'S OAKLAND OPEN FOR BUSINESS

Fretter's Newest, Largest Store
411 W. 14 MILE RD.
IS NOW OPEN FOR BUSINESS

Fantastic grand opening prices on TVs, appliances and stereos at all Fretter's stores now!



ZENITH

PORTABLE TV

UHF/VHF TUNER

- Bedroom Size
- Compact 74-Square-Inch Screen
- Auto. Fringe lock circuit
- Front Side Sound
- 3-stage IF amplifier.

\$9988



Hotpoint

GIANT 16-LB. AUTOMATIC WASHER

With special setting for permanent press fabrics plus automatic finish on side and dual fully automatic water 2 temperature fabric wash cycles, 2 to 16 pound loads without special marks, 3 motor level selections, 2 wash temperature selections, 2 mechanical cover temperatures, safety fail switch.

\$179



Hotpoint

Front-Loading Portable Dishwasher

- Mobil. with Jet-Fountain Washing Action
- Random Loading Rack
- Dual Detergent Dispenser.

\$143



Westinghouse

FROST-FREE 14 cu. ft. 2-Door REFRIGERATOR

Frost-Free* 14, never a sign of frost in the refrigerator, in the freezer. Huge 121-lb. freezer with full width door shelf. Full width, full depth shelves provide storage in every corner. Refrigerator section has adjustable 2-position shelf, full width vegetable crisper, built-in egg storage, butter keeper, magnetic door gaskets.

- White
- Copper
- Avocado

NO MONEY DOWN
3 FULL YEARS TO PAY
Only \$2.21 per week

\$229



Westinghouse

PORTABLE COLOR TV

Here is a sample of fabulous Fretter value -- a new 1968 180 sq. in. portable color set with exclusive instant-on! Sound at once, picture in 6 seconds and instant color fidelity. 25,000 volts of picture power. Illuminated pop-up UHF/VHF channel numbers, and memory fine tuning. A slim trim beautiful color set.

\$369



Westinghouse

23" Dia. Picture, Instant-on COLOR TV

Exclusive on-screen tuning bar. Giant 295 sq. in. rectangular screen with instant-on sound, picture in 6 seconds. New color chassis with 22 major improvements. 25,000 volts of picture power. Illuminated Pop up channel numbers, memory fine tuning. Contemporary walnut lowboy console. Priced to Sell on Sight at Fretter's.

\$499



RCA VICTOR STEREO

With Easy Roll Casters

A roll-around stereo hi-fi for room to room whole house stereo sound! Solid-state 4-speed automatic record changer. Modern styled walnut finish.

\$119



ZENITH

CONSOLE STEREO

With FM-AM Radio

Walnut lowboy console stereo combination. Deluxe 4-speaker system, 4-speed deluxe record changer. Solid-state amplifier, exclusive 2G tone arm.

\$119



ZENITH

295 sq. in. Wood Walnut COLOR TV

Largest color screen made by any manufacturer and brought to you at a special low Fretter price. Full range, 82-channel UHF/VHF tuner, famous Zenith hand-crafted chassis, 25,000 volts of picture power, 2 IF stage amplifier. No picture down, no payments 'til March, 1968, three full years to pay!

\$49988



RCA VICTOR

PERSONAL PORTABLE COLOR TV

But With a Big 102 Sq. In. Rectangular Picture

Here it is! The color TV you've been waiting for and at the right price. Powerful 21,500 volt chassis, full UHF/VHF tuner, fine tuning control. Stay-set volume control. Automatic scene control.

\$299



Skipper's table

Smorgasbord RESTAURANTS

TWO LOCATIONS TO SERVE YOU

- 33201 Plymouth Rd. at Farmington Rd., Livonia
Phone: 425-8333
- 7030 W. 7 Mile Rd. 1 1/2 Mi. W. of Livonia, Det.
Phone: 341-5445

SKIPPER'S TABLE HOURS

TUESDAYS THROUGH SATURDAYS

Lunches ... 11:30 AM until 2:00 PM
Dinners ... 4:30 PM until 8:00 PM
Sundays and Holidays ... 11:30 AM until 8:00 PM

CLOSED MONDAYS

SKIPPER'S TABLE PRICES

Luncheon ... all you can eat	99¢ per person
Children ... under 10 years	75¢ per person
Dinner ... all you can eat	\$1.59 per person
Children ... under 10 years	\$1.00 per person
Sun., Holidays \$1.79 ea. ... child \$1.25 ea.	

CHILDREN UNDER TWO -- FREE
ONE LARGE AND ONE SMALL PLATE PER PERSON
NO TAKE-OUTS PERMITTED
BEVERAGES 15¢, DESSERTS 25¢ EXTRA

Skipper's Table is an ideal restaurant for celebrating birthdays, anniversaries, receptions, banquets, and reunions. CALL us for prices and reservations.

All You Can Eat -- Thank You

FRETTER
APPLIANCE
COMPANY

FULL SATISFACTION GUARANTEED

FRETTER'S WAREHOUSE

14999 TELEGRAPH ROAD

1 Block South of 5 Mile

KE 5-9521

HOURS

OPEN DAILY: 9:30-9
SUNDAY 10-7

INSTANT CREDIT 3 YEARS TO PAY

FRETTER'S SOUTHFIELD

28825 TELEGRAPH ROAD

Just South of 12 Mile Road

358-2880

HOURS

OPEN DAILY: 9:30-9
SUNDAY 10-7

THE VERY BEST

SERVICE

IN THE WORLD

FRETTER'S