Press Run 94,100

The Plymouth MAIL & OBSERVER

10c Per Copy

VOL. 79 — No. 62 | 36 Pages | 52 | WEDNESDAY, AUGUST 9, 1967 | 271 South Main, Plymouth | Philip H. Power, Publisher

Ex-Garden City Mayor Selected

Outsider Named New City Attorney

CHARLES LOWE

Continuing its policy of going outside the city for administrative help, the City Commission invaded Garden City Monday night to name a City Attorney.

With Commissioner George Hudson casting the only negative vote, the Commission named Charles Lowe, former Mayor and City Clerk of Garden City to the post recently vacated by Tom Healy.

In making the appointment Mayor James Jabara informed the Commission that Lowe would meet the resident requirements of the charter and take up residence in the city within 90 days.

While no announcement was made it was understood that Mayor Jabara turned to the Garden City attorney when the Commissioners were split between J. Rusling Cutler, former Plymouth City Attorney, and Pat Foley, a young Plymouth attorney.

Lowe thus becomes the latest in a long line of out-of-town administrative help brought into the city to help carry out policies in the City Hall.

Only a few months ago the Commission went to Flint to obtain Robert Corrington to head the police department. Prior to that it went to a suburb of Denver, Colo., to obtain Eugene Slider as City Clerk and to Marysville, O., to lure Richard Blodgett to Plymouth to take over the city manager's role.

The choice of Lowe was made Monday evening without an iota of fanfare. Toward the close of the meeting the Mayor simply made the announcement.

"I would like to appoint Charles Lowe, of Garden City, as City Attorney."

There was no explanation for going out of the city or any background of the candidate given to those sitting in the room.

Commissioner Arch Vallier quickly moved to approve the appointment. The motion was supported by Commissioner Peter Schweitzer. There was no discussion and when the roll was called Commissioner Hudson cast the lone "nay" vote—with Commissioner Robert Smith absent.

In those few moments the City of Plymouth acquired a new city attorney.

While no announcement was made at the meeting, Lowe is taking over the position at a most opportune time as the property owners on South Main Street have filed their intention of bringing suit against the city over the special assessment for the widening and paving of South Main to eliminate the traffic bottleneck.

High School Sets Orientation Days

Incoming 10th graders and new students, transferring from other districts, are invited to attend the annual orientation program at Plymouth High on Thursday, Aug. 17 under the direction of Principal Carvel Bentley and Counselor Robert Southgate.

Southgate, who is serving as chairman of this year's program, anticipates an attendance of more than 200 for the affair which starts at 9 a.m.

"This program will give all new students to Plymouth High an opportunity to tour the building, to receive a student book of rules and regulations, to get acquainted with the School Principal and to get an insight into the workings of their new school," explained Southgate.

He pointed out that the 10th grade class this year is one of the largest in PHS history and school officials hope to have a large attendance for the orientation.

The day's agenda will open with a film telling of high school life. It will be followed by a talk by Principal Bentley during which he will tell the newcomers what the school officials expect of them and what they can expect from the school staff.

Southgate will tell of the duties of the counseling staff and explain the school program in regard to the numerous extra-curricular events and how the newcomers may become involved.

Following the program in the school auditorium, the group will be broken down into smaller segments for tours of the building and the school facilities.

Principal Bentley and Counselor Southgate urge all new students to the high school to attend. This is the only orientation program prior to the start of classes during the first week in September.

To Clean Sewers By Fall

All sewers in the northwest section of the City of Plymouth are going to be cleaned before the snow flies — even if the work has to be done by outside contractors.

This was decided upon by the City Commission Monday evening when several residents of the Adams Street area appeared and complained of flooded basements during the last rain.

After hearing the complaints, Commissioner Vallier, angrily, demanded to know why the sewer problem in that area hadn't been tended to before now.

Turning to City Manager Blodgett, he said—

"Dick, I called this to your attention more than a month ago and I want to know why the work hasn't been done."

When the City Manager answered that work was being done in many parts of the city and that it hadn't advanced to that section, Commissioner Vallier demanded that the complaints be heeded and that the sewers be cleaned before the snow flies.

Kenneth Vogras, Head of the Department of Public Works, claimed that he didn't have enough help to get the job done in that time period Vallier shouted, "Then hire an outside contractor."

It was so ordered.

OK Second Permit For Mayflower

The City Commission approved a Class "C" liquor license for the Mayflower Meeting House Monday evening.

In making application for the license Ralph Lorenz, operator of the Meeting House, explained that the Michigan Liquor Control Commission demanded a separate license for the Meeting House in that it was across the street from the original permit.

Under the Liquor Commission rules, a license can be granted to cover an "adjoining" building. In this case the applicant was across the street and could not be considered as an "adjoining" building.

Lorenz, in his letter, explained that it was not his intention of operating a public bar, but that he would be able to better serve private banquets and parties.

His request was granted without a dissenting vote.

EDISON'S CALLIOPE enlivened the two-day sidewalk sale which was termed by downtown merchants as one of the most successful in years—perfect weather helped.

Fund For Bandsman Hits $500

An overwhelming response to the appeal for funds for the Laurence E. Livingston Scholarship Fund has sent the memorial well over the $500 mark, it was reported this week.

The long-time Plymouth bandsman, who directed both the high school and junior high bands and orchestras during his career, was stricken with a fatal heart attack recently after teaching in the Plymouth school system since 1951.

Friends and students have set up a scholarship fund in his memory to enable worthy students to attend the National Music Camp at Interlochen.

GREAT IDEA!

It's not a new idea, but it sure works. Search the storage areas in your home for the many items which are still useful but no longer used by your family. Look for things like bicycles, baby equipment, porch furniture and musical instruments, to mention only a few. People are looking to buy these items.

THE

Next step is to phone The Observer at GA 2-0900 or GL 3-0038. An Ad-Viser will help you word your ad. Chances are you will sell all these things very quickly and at very little cost. It's a GREAT IDEA! Try it.

MOTHER AND BABY took a quick look at one of the racks of shoes but one glance showed them that these weren't the right size or style.

BIG DECISION is being decided. Three feminine bargain seekers study the shoes intently, wondering if this is what they want. What did they decide? Only they have the answer.

Cliff Caldwell Signs Up With Marines

Clifford Caldwell, a 1966 graduate of Plymouth High School, has enlisted in the Marine Corps, it was announced this week.

Previously employed in the claims division of the Kaiser Jeep Corporation, Caldwell has left for training at San Diego, Calif.

2 Youths Face Trial For Attempted Theft

Plymouth Municipal Judge Dunbar Davis ordered two 18-year-old youths bound over to Circuit Court for trial Monday on charges of attempted breaking and entering with an intent to commit larceny.

Dale Richey Schultz, 1101 S. Harvey, Plymouth, and William Edward Pentecost, 1926 Washtenaw, Ypsilanti, waived examination in Municipal Court.

Judge Davis released each youth on a bond of $2,000 pending trial.

They were apprehended by Plymouth police June 29 while allegedly attempting to gain illegal entry into Beyer Drugs, 1100 W. Ann Arbor Rd.

What's Inside

PLYMOUTH

Amusements 4-5B
Business Directory .. 4D
Church Directory 6-7B
Editorial Page 8B
Feature Page 9B
Kroger Food News 10B
Home Improv. 4C
Sports Page ..... Sec. B
Stop 'n Shop 6C
Want Ads ..... Sec. D
Women's News .. Sec. C

Main St. Landowners Take City To Court Over Road Widening

Claiming that the widening and paving of South Main Street benefits the entire city and has no special benefit for them, abutting property owners have notified the City of intent to contest and enjoin the special assessment in court.

Notice of the impending suite—filed when the City was without an official city attorney—was received at City Hall Friday afternoon. City Manager Richard Blodgett, however, pointed out that work on the project would start later this week and that the suit would only delay receipt of the money.

Several years ago at the time Western Electric moved into Plymouth, a similar suit was filed and property owners were successful in their fight. In that case, the abutting property was considered residential, whereas South Main Street is zoned commercial and many business firms are located there.

In approving the special assessment without a dissenting vote a week ago the City Commission agreed to pay approximately 70 per cent of the cost of the project, estimated at $119,565.

At the time it was stated that the special assessment would be levied against the abutting property owners in this fashion:

Paving—$7.50 per front foot; $3.75 per side foot.
Driveway—$9.00 per yard for 8 ft. walk
$6.75 per yard for 6 ft. walk.
Storm sewer—$6.59 per front foot, $3.29 per side foot.

Prior to approval of the special assessment Dr. G. K. Ashton, representing the property owners at a public hearing, raised several pointed questions. Among them was the question of who determined the necessity for the widening and paving. He stated that certainly it was none of the abutting property owners.

He told the Commission the property owners would receive no benefit and, therefore, should not be liable for the special assessment.

He also raised a question regarding what he termed "unequal assessments," pointing out that the difference in the amounts levied against the two gasoline stations.

It was then explained, with some surprise to the property owners, that the small end of a given lot was always the front. Under this method, the Standard station on the corner of South Main and Ann Arbor Trail was assessed on a side foot basis, while the other station, was assessed on a front foot basis.

Under this plan, according to City Manager Blodgett, Standard had been assessed on a front foot basis when Ann Arbor Trail was improved. This explanation was accepted, with a tongue in cheek attitude, but it did cause Ralph Lorenz, operator of the Mayflower Hotel, some surprise to learn that his frontage is on South Main St.

During the hearing there were veiled threats of a court suit, but nothing definite was said—or done until the official notice was received Friday afternoon.

The notice of intent was signed by 30 property owners, who charged, among other things, that the present condition of South Main Street is adequate for their purposes and needs, that the amounts assessed per square foot as between residential and commercial property in the assessment district have no relation to the benefits enjoyed or to be enjoyed by such respective types of property.

The property owners further charged that the assessment is not uniform, is unfair and not equal and is so arbitrary and inequitable as to constitute a legal fraud.

KRESGE'S Wally Loucks, advisor for the Sales, is looking over the horde of buyers and appears satisfied with the success.

MOM'S BUSY so this youngster is looking around for something else to do. Who wants to go shopping at this early age?

UMBRELLA came in handy for Tom Alexsy, who was selling peanuts for the Kiwanis Club, on the hot corner in front of the National Bank of Detroit.

Seek Queen To Boost Fund Drive

Plymouth's annual Community Fund Drive again will be graced by a "queen" to aid in putting the record $98,586 campaign over the top, General Chairman Jim Thomas disclosed this week.

"Miss Sweet Charity II" will be chosen prior to Sept. 15 from among candidates nominated by business and professional firms, civic organizations and the agencies which derive support from the Community Fund.

The drive itself will open with the traditional torch-lighting ceremony in Kellogg Park Oct. 9 and will continue through Nov. 10.

Thomas explained that the young lady chosen as "Miss Sweet Charity" essentially will represent the young employed people of the Plymouth community who have an important stake in assuring continuing services of the 13 Fund agencies.

Last year's winner of the title was petite Carol Ann Stephenson, a first grade teacher at Tanger elementary school.

Daughter of Mr. and Mrs. John Stephenson, 11737 Amherst Court, she added a queenly touch to all formal

(Continued on Page 7C)

Oldford Quits Housing Panel, Stays As Coach

Stewart Oldford tried to give up his job on the Housing Commission Monday evening — but all he lost was his voting right.

Pointing out that he had moved from the city and now was a resident of Plymouth Township, he tendered his resignation from the Housing Commission to the City Commission.

It was accepted with the usual regrets.

Then Mayor James Jabara made an unusual announcement

"I have had a talk with Oldford," he said, "and I asked him to stay on as an advisor without a vote. And he agreed."

The Commission then, by unanimous vote, upheld the Mayor's action.

REDFORD TOWNSHIP DAV Chapter 113, Detroit, Mich., receied eight awards at the DAV's 46th national convention in Denver. Awards included first place in the "Town Crier" public relations contest, a first award in fund raising, a first award in commemorative observances, and honorable mention awards for general community service, membership champaign, hospital programs, chapter projects and chapter service. Receiving the awards were (back row from left) Frank Thomas, chapter commander; Marvin Walker, chapter public relations officer; Albert Washburn, past commander; (front from left) Lester Karr, Jr., past commander. and Herman Krenz, senior vice commander.

Fee For Uninsured Should Be Kept

LANSING—Rapid acceleration in the rate and amounts of claims being paid to victims of uninsured motorists prompted Secretary of State James M. Hare to issue a "don't be too hasty" warning in considering removal of the $1 fee paid by all insured drivers.

"There isn't anything I'd like better than to see the $1 fee removed and the Fund totally supported by uninsured drivers paying $35 fees," said Hare. "But with only 18 months of experience, removal of the insured fee now would be ill-advised and premature."

Hare made the statement on the heels of a published study conducted by a pair of Michigan State University researchers who recommended abolishing the $1 insured fee.

"The reserve and surplus money in the Fund may look like a great amount, but this could diminish quite rapidly under a deluge of claims," Hare said.

Growth pattern in both number and average amount of claims has risen rapidly. During the first six months, the Fund had paid out a mere $35,000. At the end of this past fiscal year, 12 months later, total paid out of the Fund was nearly $800,000.

And there are more than 2,400 open, reported claims which have a cash settlement value of $4.9-million.

"This represents a jump of from $900 to more than $2,000 in the value of the average open, reported claim," Hare said.

He said the Fund runs about five months behind in getting claims, because motorists have a full year from the date of the accident in which to file claims. Many wait until the last minute.

Based on claims filed the past two months, which averaged out to $540,000 per month, a five-month projection would place these unreported claims at $2.7-million.

"Reported and unreported claims, based on our records and experience, add up to $7.6-million," Hare said.

"To our best knowledge, we anticipate up to 8,000 claims per year when the program reaches its peak," Hare noted. "Based on this and an average claim of $1,000, the Fund would be paying out $8-million in claims per year.

"There were 215,000 uninsured drivers registered last fiscal year. With this number paying $35 into the Fund and without the $1 insured fee, the Fund would collect $7.5-million causing us to splash red ink like many other uninsured funds have in the past."

Hare said Michigan's experience in the Fund is unique because there is no other program like it in the United States.

"Even the Ontario experience cannot be used as a good example, because the Fund there was evolved gradually from an unsatisfied judgment program."

Hare said a study of insurance industry methods has shown that it will take from three to five years of experience with the Fund to determine whether the rate of fees paid are adequate and reasonable. Insurance companies in petitioning for adjustment rates must submit at least three to five years' experience to justify possible changes.

Hare also took exception with the researchers' contention that "the primary beneficiaries are the state's uninsured motorists.

"Although we do pay uninsured motorists who are victims of other uninsureds, the majority of claimants have public liability and property damage insurance.

"Some persons do not understand that the Fund can pay excess over and above their own uninsured motorist coverage. We have paid claims of this type. As a matter of fact, we are now issuing a payment to a resident of the western part of the state of $10,000. This is in addition to the amount he collected from his own insurance company under his uninsured motorist coverage.

"Give us more time. If the Fund continues to have large surpluses, I will be the first to recommend an elimination of insured fees. But let's work with it and get some valid experience before recommending changes."

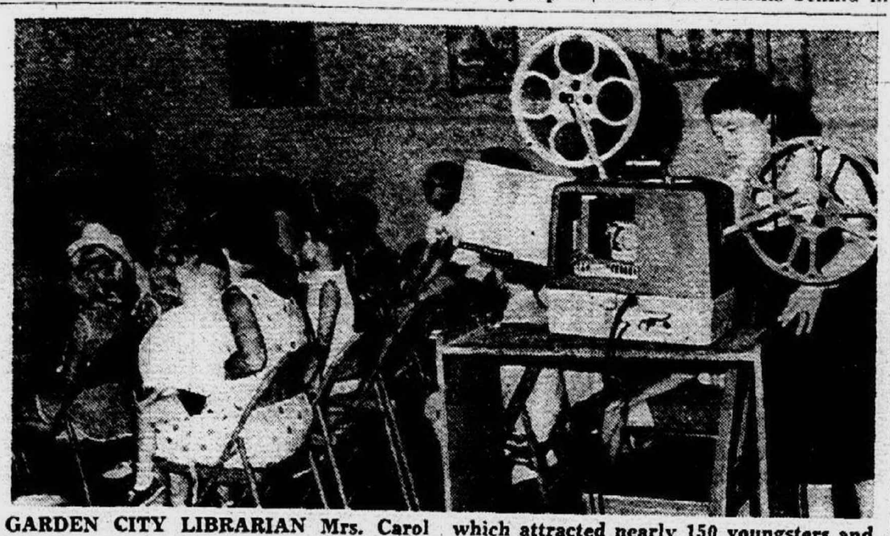

GARDEN CITY LIBRARIAN Mrs. Carol Mulherin adjusts the film projector during a recent film showing of the "Red Balloon," which attracted nearly 150 youngsters and parents. The film was part of a weekly program which closes this month.

Overtime Work During Riot OK'd For Police

Westland Police Department officers will receive nearly $4,000 for the 675.5 hours of overtime compiled during extra patrol duty during the emergency period proclaimed by Gov. Romney during the Detroit riots July 23-27.

The City Council Monday approved the figure of $3,939.09 for the 27 men who put in as much as 46 hours overtime during the week-long period.

Police Chief Garrison Clayton told the Council that the overtime compensation for some officers is higher than others since they were called in from leave periods and were credited with additional time.

State Police Nab 23,643 Traffic Violators In June

Michigan State Police officers made 25,896 arrests in June, 23,643 for traffic offenses and 2,253 on criminal complaints, according to the department's monthly activity report.

In addition, 936 juvenile traffic offenders were arrested and 561 delinquent minors apprehended.

Troopers assisted 6,845 motorists, investigated 14,196 cars, issued 26,685 oral warnings to drivers, and made 13,457 property and 2,085 liquor inspections.

Department vehicles traveled 1,986,996 miles, of which 1,102,262 were on traffic patrol and 884,734 to investigate criminal and other complaints.

The identification section received 16,700 sets of fingerprints, of which 10,282 were criminal and 6,418 noncriminal. Four wanted persons were identified.

Of 1,508 applicants for permits to carry concealed weapons. 87 were identified with criminal records through their fingerprints.

Two unknown dead were identified by the same means.

The crime laboratory conducted 749 examinations, of which 379 were on documents, 162 in firearms, 82 botanical, 42 microscopic, 40 on tool markings, 35 on paint, eight on glass and one on fiber.

Laboratory assistances numbered 68 for the State Police, 63 for municipal departments, 13 for sheriffs and four for other agencies.

The fraudulent check unit received and processed 263 bogus checks, identifying 175 by name or previous specimen. Face value of the checks totaled $19,556.27, or an average of $74.36.

The fire marshal division reported investigations of two explosions, 52 incendiary fires, 120 cases of violations of fire laws and regulations and 67 other fire cases. Supplemental investigations totaled 199.

Field inspections included 60 schools, 20 hospitals, 23 nursing homes, three state properties, two flammable liquid and five liquefied petroleum gas bulk installations, 25 theaters, and 40 dry cleaning plants. Supplemental inspections and reinspections numbered 282.

FRESH FROM RETRACING Amelia Earhart's 1937 global flight, Mrs. Ann Pellegreno officiates at the opening of Manufacturers Bank's new Wayne-Warren building. Looking on from left are: J. Donald Orth, Manufacturers executive vice-president; Donald Hooper, manager; and William A. Mayberry, chairman of the board. This building marks Manufacturers' 64th office. Mrs. Pellegreno, of Saline, recently completed a 33-day, 28,000 mile journey piloting a sister ship to that used by Miss Earhart during her ill-fated flight of 30 years ago.

Conferences OK'd

Fire Chief Onas Rowe will attend the annual conference of the International Association of Fire Chiefs and Mayor Pro-tem Douglas Waddell will attend the Oct. 8-12 meetings of the International City Managers Association in New Orleans.

Parade Features Start Of Soapbox Derby Saturday

A parade in downtown Detroit Friday noon will herald the 30th running of the metropolitan area's Soap Box Derby Saturday, Aug. 12, after a two-week postponement due to the outbreak of civil strife.

Starting at 8:30 a.m. Saturday, at Detroit's Derby Hill, Mound Rd. at E. Outer Dr., approximately 300 boys from Wayne, Oakland and Macomb Counties will race for Motor City and Suburban championships.

The entry list shows 72 of the boys are entered through Cheverolet dealerships in the Observer Newspaper Group's circulation area. The event is co-sponsored by the Greater Detroit Chevrolet Dealers Association and the Detroit News.

Chevrolet representatives in this area are the Tennyson, Emmert, Hassinger, Peck and Gene Merollis dealerships.

The two boys who win the Motor City and Suburban titles will go on to race in the All-American Derby Aug. 19 at Akron, O., where $30,000 in college scholarships await the leading contestants.

They will be backed by a big rooting section, for one of the prizes to be given every youngster who finishes either first or second in any heat Saturday is a free round-trip to view the action at Akron. Hundreds of other prizes also will be awarded.

All boys in the Derby must be between 11 and 15 years of age and build their own cars.

The first event of the exciting weekend will be the giant parade starting at 11:45 a.m. Friday. The route will take them down Woodward from Vernor to Fort, then to Washington Boulevard.

Also in the parade will be nine bands, eight outstanding majorette groups, five floats plus displays from the Army, Navy and Marine Corps. All of the metropolitan area's 31 Chevrolet dealers also will have parade representation.

Saturday's semifinals and finals are to be televised at 12:30 p.m. on WWJ-TV (ch. 4).

SILVER STAR Maj. Lawrence F. Beyer (right), is presented a Silver Star during a recent awards review at the Army Aviation Center, Ft. Rucker, Ala. He was cited for gallantry in action while participating in a helicopter assault in Vietnam on Nov. 11, 1966. In addition, he was awarded a Purple Heart for wounds received. Making the presentation is Colonel M. H. Parson, assistant commandant of the Army Aviation School. Beyer is the son of Frederick O. Beyer, of 35571 Five Mile Rd., Livonia, and is a 1958 graduate of Wayne State University.

Fair Offers Special Awards To Homemaker

The state's top homemakers will be competing for a number of sweepstakes and memorial awards at the 118th annual Michigan State Fair which opens Friday, August 25, and runs through Labor Day.

Twenty special awards will be given in addition to the regular premiums offered in the Community Arts Department.

Heading the list is the Michigan State Fair First Lady Homemaker Award, going to the person receiving the highest total point count for the present year. Contestant must be a ribbon winner in all three divisions: Needlework and craft, baking, canning and preserving.

Mrs. George Romney is slated to present the award —an engraved silver bowl.

Among the top sweepstakes prizes will be the Homemaker of the Year Award, $25 offered by the Detroit Free Press to the woman or girl who wins the most blue ribbons in divisions II and III (both food divisions) and the Detroit News Garden Department Award, also $25, to the exhibitor with the most blue ribbon points in flower arrangement and table settings combined.

New this year is the Leeper-Harding Memorial Award to the junior exhibitor totaling the highest number of points—$10 donated by George and Marie Harding.

Also new are four sweepstakes awards: A $25 certificate to the exhibitor with the highest total points in classes 8550, 8551 and 8562—all flower arrangements; an orchid plant to the exhibitor with the highest score in any one of the table setting classes; the Mrs. Charles Schweim Award of a flower arrangement container to the exhibitor with the highest blue ribbon point score in any flower arrangement class; and a certificate of $25 to the highest total of points in Creative Hobby Craft and Holiday Items.

Three Livonians Complete MSU Course in Arts

EAST LANSING — Three Livonia area high school students have successfully completed two weeks of special study in the 20th annual High School Communication Arts Institute of Michigan State University.

They include: Philip Thomas, 7538 Bison Rd., Westland, a student at Bentley High School, who studied debate-forensics, and Judy Harding, 19629 Hardy, and Charlotte LeBlanc, 19153 Flamingo, students at Adlai Stevenson High School, both of whom studied theater.

A total of 165 high school students from Michigan and 19 other states took part in the third session of the institute.

Picked For Training

Airman Raymond G. Myrand, son of Mr. and Mrs. Gerard J. Myrand, of 27619 Bock Street, Garden City, has been selected for technical training at the U.S. Naval Station, Port Hueneme, Cal., as a Air Force construction specialist. Myrand is a 1965 graduate of Southgate High School.

LIT Offers Course In Computers

A new course in the use of computers will be offered this Fall in the Lawrence Institute of Technology evening program of continuing education.

The course, an introduction to computer use in data processing, will be given Tuesdays and Thursdays from 7 p.m. to 8:30 p.m. for 13 weeks beginning Sept. 19.

Digital computer concepts —how input, output, storage, control and arithmetic units function as a whole computer — will be covered in the course to be taught by Bernard Lis, who is the director of L.I.T.'s data processing department. A lecturer in mathematics at L.I.T., Lis has a master of business administration degree from the University of Michigan.

The course will begin with a perusal of the punched card and unit record-equipment in L.I.T.'s computer laboratories. A knowledge of algebra is useful but not required for this non-credit course.

For further information, contact the Dean's office at L.I.T., Ten Mile and Northwestern in Southfield, during the day or evening.

FREE

Typing stand with any typewriter purchase

Back To School Specials

ROYALS—39.95 & up
UNDERWOODS—39.88 & up
OLYMPIAS—49.95 & up

DCS DOUBLE CHEK SERVICE

ASK ABOUT OUR EASY PAYMENT PLAN
8870 MIDDLEBELT ROAD
We Service All Makes
• GA 1-4039 •

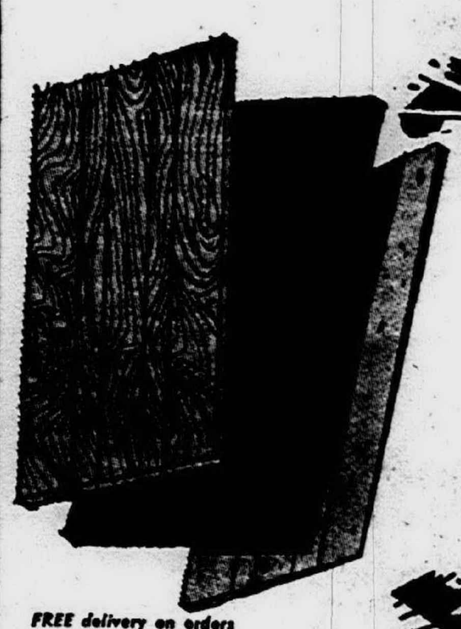

PANELING
COMPARISON SALE

Genuine African Natural Planked
MAHOGANY
LIGHT OKOUME
A Satin Patine of Whispering Warmth

OUR PRICE 4.99 Sheet

4x7xfull ¼" Thick
Compare at $6.99

FREE delivery on orders over $25 within a 15 mile radius

Salem Lumber Co.
30650 Plymouth Road - GA 2-1000
3 BLOCKS WEST OF MIDDLEBELT

NEPTUNE AQUARIUM

COLORFUL LIVE BEARERS
Black Mollies 29c
Green Swords 29c
Red Moons 39c
Gold Crescent Moons 39c
Velvet Red Wag. Swords 49c

SUPER SPECIAL
10-GAL. SET-UP $11.95
Includes — Tank, Pump, Filter, Gravel, Glass Wool, Charcoal, Heater, Therm. & Tubing.

We Rent Automatic Fish Feeders

AQUARIUM SALE
Stainless Steel — Slate Bottom
10 Gal. 4.99
15 Gal. 7.75
20 Gal. 10.75
29 Gal. 18.75

NEPTUNE AQUARIUM
27488 Schoolcraft at Inkster — 427-6120
Open 10-9 Daily; Sunday 12-4
MICHIGAN'S FINEST TROPICAL FISH STORE
Service and Installation Our Specialty
— USE YOUR MICHIGAN BANKARD —

SPECIAL GOOD Aug. 10 thru Aug. 16

Patronize "OBSERVER" Advertisers!

Hungarian Freedom Fighter Gives Views

Riots Start When Government Doesn't Seek Respect

By HENRY TEUTSCH

"The reason riots happen in America is because the American government doesn't demand respect from its people."

A Hungarian freedom fighter gave his views to **The Observer** on the recent racial riots that have occurred throughout the country.

He has been living in Observerland for 11 years. He said that he didn't want his name to be given because he still had relatives living in Hungary. "My mother and brother might be punished because I spoke out against the Russians," he said.

"In Hungary a man would be hung in the town square for looting, throwing a fire bomb, or for the simple act of breaking a window. After two or three people had been hung there wouldn't be any more trouble from anyone."

"If something like this had been done, the riots in America would have stopped," he said.

The freedom fighter said that in comparision to Hungary the people in America, especially the Negro, have nothing to complain about.

"The people in Hungary are oppressed. They can't voice a complaint of any kind.

"There are no welfare or ADC programs in the old country. If a person doesn't get a job he starves. The Russians don't care if someone starves, because the people aren't important to them.

"In America it is easy for someone to do nothing for himself and still be able to live decently. The government will support a woman with seven children even if each child has a different father. This isn't right," commented the fighter.

The freedom fighter said that when he came to the United States he had only five dollars. He said that he couldn't even speak English.

"I didn't spend my little money in the beer garden. I spent one dollar and saved four for the future."

The Hungarian is now a prosperous small businessman in Observerland.

He compared the essence of the Hungarian revolt of 1956 with the recent Detroit revolt.

"We revolted in Hungary in order to gain our freedom. We wanted to be able to walk down the street without fear of the Russian secret police.

"Our families were separated. A father might have two sons. One son might be a Bolshevik. Another might be a revolutionist. The father might be one or the other of these things," he explained.

"The fear this kind of situation generates will destroy a family. The father would be afraid that his son would turn him in or the son might be afraid of the father for the same reason," the freedom fighter said.

"This sort of situation cannot be tolerated. We had to try and stop the Russians from destroying us.

"The negros on the other hand, are not oppressed like the Hungarians are in Europe. Negroes are fighting to be able to have what they already have. They can't win by throwing bombs into peoples' stores. They are only hurting themselves."

The freedom fighter continued, "I believe that these riots are inspired by the Communists. The people staging them sound just like the Bolsheviks in 1917."

He said that he wasn't afraid for himself but that he was afraid for America. "The business man can't be blamed for people being poor. It's not the business man's fault that somebody didn't bother to get a job."

Wholesale Water Prices Due To Rise Nov. 1 For 67 Detroit Area Suburbs

Watch your city council or township board proceedings for an increase in water rates.

The Detroit Water Board, which sells water to most suburban units wholesale, last week raised its rates 14 per cent system-wide effective Nov. 1.

This will affect the City of Livonia, Farmington, city and township, and Plymouth Township. (The City of Plymouth has its own well system and gets Detroit water service only on a standby emergency basis.)

A spokesman for the Detroit water department said it would be up to the local governments which buy Detroit water to decide how much of the increase to absorb and how much to pass on.

The wholesale price of water, he added, is only one factor in the cost to the ultimate consumer, the suburban user. Other factors are various surcharges, local billing costs, local operating costs and local distribution system costs.

Defending the increase, the Detroit Water Board said it was the first hike since 1959 and that more funds are needed for the system's Lake Huron pipe project.

To Detroit retail users, the cost increase is expected to average two-thirds of a cent a month.

To suburbanites, the cost increase will average a half-cent a month at wholesale. This average covers 67 southeastern Michigan local units.

An average family uses about 1,000 cubic feet (7,500 gallons) a month. A typical wholesale cost to the local government has been about 78 cents per 1,000 cubic feet, an amount that will rise to 91 cents.

For the water alone, then, the wholesale cost per family would average 15 to 18 cents a month, thus leading to the half-cent a day figure.

In gross terms, the rate increase is aimed at raising $3.6 million a year through 1970 to finance the Lake Huron project and other facets of the system's capital program.

The charge which the Detroit water system makes to each local unit depends on what type of service it gets.

Cheapest is "maximum day" service, where Detroit water is pumped at a steady rate and the local community stores and pumps it. Next is "maximum hour," where Detroit varies the hourly pumping because the local unit lacks its own storage facilities. Most expensive is "pumping and transmission," where Detroit not only sells water but has responsibility for the pumping and transmission costs, too.

Formal notifications of the increases were due in the hands of local officials at the end of the week.

The Observer
Second Front Page
Wednesday, August 9, 1967 ★ Page 3A

PRESIDENTIAL POSTHUMOUS AWARDS are presented to Mr. and Mrs. Joseph Holman, 17130 Beck Road, Northville Township, and their son, Steven, by Navy Capt. A. H. Browning, in ceremonies in their home. Their oldest son, Lt. Gerald Holman, a former star athlete at Bentley High in Livonia, was killed in a plane crash on Dec. 4 in the Gulf of Tonkin.

Bereaved Area Family Gets Posthumous Award

Only the voice of a Navy captain broke the afternoon stillness as he intoned to a hushed family gathered in the living room of their rural home, "The President of the United States takes pride in presenting the Air Medal and Gold Star . . . posthumously . . ."

That was the one jarring word, "posthumously."

There was great pride on the faces of Mr. and Mrs. Joseph D. Holman in this brief ceremony in their home Friday as they accepted from Capt. A. H. Browning the medals and Naval citation for meritorious service earned by their son.

Oldest of their five children, he had died last Dec. 14 in the crash of his Navy airplane in the Gulf of Tonkin.

Now nearly seven months later, a formal representative of Lt. (jg) Gerald H. Holman's government had come to his home to present the Navy's final thanks for his gallant services and sacrifice.

In the neat home at 17130 Beck Road in Northville Township Friday, tribute was paid the former athletic star of Livonia's Bentley High School in a scene of peaceful serenity far removed from the sounds and smells of war.

But the citation itself, and the medals which were handed to Lt. Holman's father and mother, told a story of heroism which made them living symbols of a struggle for freedom.

The bound citation, read by Capt. Browning, commanding officer of the Detroit Naval Training Center, carried these words:

"The President of the United States takes pride in presenting the Air Medal and Gold Star in lieu of the second Air Medal, posthumously, to Lt. (jg) Gerald H. Holman, USNR, for service as set forth in the following citation:

"For meritorious achievement in aerial flight as a pilot in Carrier Airborne Early Warning Squadron Twelve, Detachment 42, embarked on USS Franklin D. Roosevelt (CVA-42), during missions in support of combat operations in Southeast Asia against the insurgent communist guerrilla forces from 10 August to 29 November, 1966.

"In the successful completion of these missions, Lt. (jg) Holman contributed materially to the success of United States efforts in Southeast Asia. His skill, courage, and devotion to duty were in keeping with the highest tradition of the United States Naval Service."

In addition to the Air Medal and Gold Star referred to, Capt. Browning also presented Mr. and Mrs. Holman the National Defense Service Medal, Viet Nam Service Medal and the Republic of Viet Nam Campaign Medal earned by their 27-year-old son.

Lt. Holman's death occurred when his plane, a Navy E-1 tracer, crashed into the Gulf of Tonkin after engine failure. Two members of his crew went down with him, and two bailed to safety.

An active member of the class of '57 at Bentley High School, when the family was living in Livonia, Lt. Holman was quarterback on the school's undefeated 1956 football team, and also played basketball and baseball for Bentley.

He later studied business administration for three years at Eastern Michigan University and joined the Navy in 1962. He had been due for discharge in November, 1967.

In one of his final letters home, Lt. Holman told his family, "This is not a 'Holy War' for us, nor is it a fight to the death to preserve our American way of life. But it is a way of proving to others and to ourselves that we still stand behind our founding ideal — freedom for all."

Accepting his son's death in the service of his country philosophically, the senior Holman's attitude toward American participation in the Viet Nam War is carried in the words, "It must be necessary, or we wouldn't be in it."

3 Fined In Traffic Cases

Two men were each fined $100 and court costs last week after pleading guilty to reckless driving charges.

Fined by Garden City Municipal Judge Richard L. Hammer were Harry Seidelberg, of 4210 Niagara, Wayne, and Robert McGraw, 45, of 32516 Bock Street, Garden City.

A third driver, John Bergen, of Hutchinson, Kansas, was fined $100 for careless driving by Judge Hammer.

Wolverine Club Sets Dog Trials

The 10th annual obedience trials of the Wolverine Dog Training Club will be held from 11 a.m. to 6 p.m. Sunday, Aug. 13 in the Rollerdrome of the Dearborn Youth Center, Michigan Ave. at Greenfield Rd.

Officials announced that five judging rings will be set up in the air conditioned building, and ribbons, cash, trophies and many special prizes will be offered.

Classes include sub novice, novice 'A', novice 'B' and graduate novice, open 'A' and utility 'B', utility 'B'; and open 'B', brace class.

Judges include: Ray Chiasson of Livonia, Bill Wells of Wayne, Ed Stowe of Berkley, Harold Lavene of Flint and Carol Silverman of Detroit.

Marion Weberlein, of Plymouth, will serve as official veterinarian. Barbara J. Wheaton is chairman. Those interested in further details should call Jack Schroff at GA 7-4939, or Miss Wheaton at 453-5351.

Punishments Remain High

LANSING—Strong corrective actions against the driving privilege of errant Michigan drivers . . . suspensions, revocations, restrictions, and other measures . . . continued high even though total driver improvement actions declined over the first half of 1967, reports Secretary of State James M. Hare.

Total driver improvement activities by the Department of State were in a sharp decline from last year, Hare noted.

"But suspensions and other actions involving the restriction or removal of driving privileges were ahead of last year's record pace," said Hare. "At this rate, we may exceed 50,000 actions of this type this year."

The Michigan State Police will holds its 13th annual auction of confiscated and unclaimed merchandise beginning Thursday, Aug. 17, at department headquarters, South Harrison Road, East Lansing.

OBSERVER NEWSPAPERS
Michigan's largest community newspaper group, founded by Paul M. Chandler, publishing newspapers in the cities of Livonia, Plymouth, Farmington, Garden City and Westland and in the Townships of Redford, Plymouth and Farmington.
Published every Wednesday
Philip H. Power, Publisher
33050 Five Mile Road
Livonia, Michigan 48154
PHONE DIRECTORY
Advertising: 421-3175
Want Ads: 422-0900
News Room: 422-3160
Circulation: 261-3800
General Office: 422-3160
Mail subscription rates (anywhere in the U.S. and to servicemen with an A.P.O. or F.P.O. number) $10 per year, paid in advance.
Member
Michigan Press Association
Suburban Press Foundation

LOCAL JAYCEES attending last week District 27 meeting in the Wayne-Ford Civic League Hall in Westland are (left to right) Pat Nowak, state vice president of District 9; Tom Jacombs, internal executive vice president; Robert Padget, national director, from Westland; Pat Duggan, state president, from Livonia; Mike Sanders, vice president, of Wayne; and Jerry Smith, state vice president, district 27.

Sept. 6 Dance To Aid Clinic

A teen-dance to benefit the Northwestern Child Guidance Clinic in Garden City which services Western Wayne County, will be held by the District 27 Jaycees chapters Sept. 6, in the Roma Hall, Livonia.

The District Jaycees' Chapter unanimously endorsed the project and agreed that the bulk of the proceeds would be given to the guidance clinic.

The dance was proposed last week by Ted Tylman, president of the Redford Jaycees. The district includes Livonia, Garden City, Westland, Redford, Plymouth, Northville, Belleville, and Romulus.

The event last week was the district's annual officers' orientation meeting held in the Wayne-Ford Civic League Hall, in Westland.

An estimated 65 Jaycees attended the meeting which had forums held by state president Pat Duggan of Livonia; state internal executive vice president Tom Jacombs, external vice president Mike Sanders; national director Robert Padget, and district vice presidents Jerry Smith and Pat Nowalk.

USE OBSERVER WANT ADS

Attends Math Course

David E. Brown, 35859 Parkdale in Livonia, was among 31 participants in the Institute for Junior High School Mathematics held at Michigan State University.

WHILE THEY LAST
4,000 POPSICLES
FREE
SAT. AUG. 12
from 11 a.m.
MANY WORTHWHILE SURPRISE GIFTS
NOTHING TO BUY!
just clip this coupon
THIS COUPON WORTH ONE FREE POPSICLE
SATURDAY, AUGUST 12
WONDERLAND CENTER
FRIDAY, AUGUST 18
FREE OUTDOOR JAZZ CONCERTS
featuring
WARREN COVINGTON
2 FREE SHOWS
6:45 and 9 p.m.
WONDERLAND CENTER
Plymouth Road at Middlebelt

Patronize "OBSERVER" Advertisers!

Hungarian Partridge

The Conservation Commission, by authority of Act 230, P. A. 1925, as amended, hereby orders that for a period of five years from October 1, 1964, it shall be unlawful to take or attempt to take Hungarian partridge.

Approved July 10, 1964.

Raccoons—Lower Peninsula

The Conservation Commission, by authority of Act 230, P.A. 1925, as amended, hereby orders for a period of five years from October 1, 1964, it shall be unlawful to trap raccoons in Zone 2 except from November 10 to December 15, inclusive, and in Zone 3 except from November 25 to December 31, inclusive in each year.

Approved July 10, 1964.

Bobcats—Lower Peninsula

The Conservation Commission, under Act 230, P. A. 1925, as amended, orders that, all orders to the contrary notwithstanding, for five years from October first, 1965, it shall be unlawful to take bobcats at any time in that part of the Lower Peninsula south of Highway M-55, in Crawford County, and in that part of Oscoda County west of Highway M-33, and unlawful in the balance of the Lower Peninsula except during January and February in each year.

Approved July sixteenth, 1965.

New Law Doesn't Faze Supervisor

While many township and village officials throughout the state have become a bit wary of Senate Bill No. 18 which would repeal the present law permitting consolidation of cities by referendum and creates a three member State Boundary Commission to decide future questions on annexation and incorporation, John McEwen, Plymouth Township Supervisor, is not among them.

"Technically," he said, "we are a city — the City of Plymouth Heights, and the residents will vote on a city charter in 1969. Because of this fact, we need not fear annexation or any of the other things mentioned in the Senate Bill.'

While the bill passed the State Senate, the upper house in Lansing, adjourned before the House of Representatives could act on the measure. As a result action has now been delayed until the State Legislature re-convenes in October.

In many areas, the terms of the Senate bill have caused considerable alarm. This is especially true in Redford Township where State Representative John Bennett, Democrat, has blasted the bill "as a measure which would destroy the last brace of defense of townships against annexation by cities of contiguous township base.'

"This bill," Rep. Bennett went on, "if approved by the House of Representatives, would legalize purely industrial land grabs by cities without consent of the people. The Boundaries Commission could stall or reject an incorporation petition by autonomous unilateral action and thus allow and encourage an adjoining city to accomplish annexation without being subject to the incorporation defense of the township."

Rep. James Tierney, Democrat, of Garden City, who represents the Plymouth area in the Legislature, was not as strongly opposed, stating that, in his opinion, the Senate Bill was meant to aid an incorporation and consolidation rule cities acquire additional industrial base when there was a dire need and vacant property available — but that the bill wasn't meant to raid an area such as Plymouth Township without a vote of the people.

Under some interpretations of the bill the City of Plymouth, which is only two miles square and entirely surrounded by Plymouth Township, could make a raid on the Township — where most of the industrial area lies — to build a tax base.

Meanwhile, Supervisor McEwan is content to sit back and remark, "Technically we are a city."

This means that even if the Senate Bill passed the House in October it wouldn't effect Plymouth Township.

Dick Michaels Commissioned In U.S. Army

Richard A. Michaels, son of Mr. and Mrs. Melvin H. Michaels, 575 Arthur, Plymouth, has been commissioned a second lieutenant in the U.S. Army upon completion of Reserve Officers' Training Corps summer camp at Indiantown Gap Military Reservation, Pa

Michaels completed all his ROTC requirements and academic requirements for his college degree at Ohio State University in Columbus, prior to his six weeks of training at summer camp.

Training was given in the use of weapons, field communications, map and compass reading, first aid and other military subjects necessary to the Army officer.

OBSERVER NEWSPAPERS

Michigan's largest community newspaper group, founded by Paul M. Chandler, publishing newspapers in the cities of Livonia, Plymouth, Farmington, Garden City and Westland and in the Townships of Redford, Plymouth and Farmington.

Published every Wednesday and Sunday

Philip H. Power, Publisher

271 South Main Street

Plymouth, Michigan 48170

PHONE DIRECTORY

Advertising: 421-3175
Want Ads: 453-0038
News Room: 453-5500
Circulation: 453-4620
General Office: 422-3160

Mail subscription rates (anywhere in the U.S. and to servicemen with an A.P.O. or F.P.O. number) $10 per year, paid in advance.

Member

Michigan Press Association
Suburban Press Foundation

School Workers Get 8% Wage Raise

The Plymouth School District Board of Education moved a step closer to settlement of its labor contract problems Monday night when it ratified a three-year agreement with custorial and maintenance workers for an approximate eight per cent increase in wages and benefits.

The Board unanimously endorsed the agreement worked out by its assistant superintendent for finance, Melvin Blunk, and Local No. 547 of the International Union of Operating Engineers.

Individually, Board members were complimentary in their remarks both of Blunk, their own representative, and of the union negotiators.

This agreement leaves the Board with only one vital contract issue to face, that with the more than 300 teachers who belong to the Plymouth Education Association.

Chances appear better than good that this contract will go before the Board for ratification at next Monday's meeting, Aug. 14. If so, this will pace Plymouth's school district among Michigan's elite in assuring the opening of schools the first week of September.

The more than 30 custodial and maintenance employees in the system negotiated for three major improvements.

1. An hourly wage increase which averages out at 20 cents an hour in all 13 categories of employment after one year.

2. Hospitalization now will be paid for 100 per cent by the Board. Previously payments were pegged at 75%.

3. A modified security clause providing that if an employee does not join the union he will suffer a similar payroll deduction which will be contributed to a social welfare fund.

A "cost of living" allowance, sought by the union, was rejected by the Board, but the Board did grant approval of a provision which allows 124 days of paid "sick leave" instead of the previous 112 for the period of the contract.

The contract is retroactive to July 1 and will remain in effect until June 30, 1970.

Lynn Niles Honored

Midland — Lynn Niles, daughter of Mr. and Mrs. H. E. Niles, 399 Pacific, Plymouth, majoring in secretary science, who attended college at Northwood Institute, during the past year, was named to the Dean's Honor Roll for the spring term.

Beitner's fine jewelry
904 W. ANN ARBOR TRAIL GL 3-2715
PLYMOUTH, MICHIGAN

GOODYEAR
Nylon Cord All-Weather

ANY SIZE $12

Here's your best tire buy in its price range. Pick your size now and Go Goodyear. Choose from any size blackwall tubeless listed below.

Size*	Plus Fed. Ex. Tax and old tire
6.50 x 13	$1.55
7.75 x 14 (7.50 x 14)	$1.88
8.25 x 14 (8.00 x 14)	$2.05
7.75 x 15 (6.70 x 15)	$1.89

*Size shown also replaces size in parenthesis

plus $1.55 to $2.05 Fed. Ex. Tax (depending on size) and old tire

BUY NOW on our Easy Pay Plan!

Front-End Alignment and Brake Special! $8.95 Most U.S. Cars

- Check brakes, adjust for proper contact
- Add brake fluid, test entire system
- Repack front wheel bearings
- Align front end, correct camber, caster, toe-in

NEIGHBORHOOD MUFFLER CENTER

INSTANT CREDIT
TO HOLDERS OF CHARGE PLATES AND NATIONAL CREDIT CARDS

Plymouth FORMERLY ANN ARBOR Tire Co.
705 W. ANN ARBOR ROAD
AT MAIN ST. IN PLYMOUTH 453-3165

OPENING SOON
STATE COLLEGE of BEAUTY
ENROLL NOW!
AND
SAVE $100.00
The first 30 students to enroll will save $100 on tuition.
August and September classes are now forming.

- FULL, PART TIME—DAY & EVENING CLASSES
- STATE LICENSE & G.I. APPROVED
- FREE JOB PLACEMENT SERVICE FOR LIFE

Start your beauty career today! With Michigan's largest beauty school system. Over 10,000 graduates. Get the finest training, use the latest equipment, master the most modern styling techniques. Learn from Michigan's most recognized school where many professionals and shop owners prefer a diploma from State College.

State College of Beauty
THE BEAUTY SPOT TO REMEMBER
824 Penniman Avenue, Plymouth 453-8875

SAVE CASH
ANY DAY — EVERY DAY
ON HEALTH AND BEAUTY AIDS

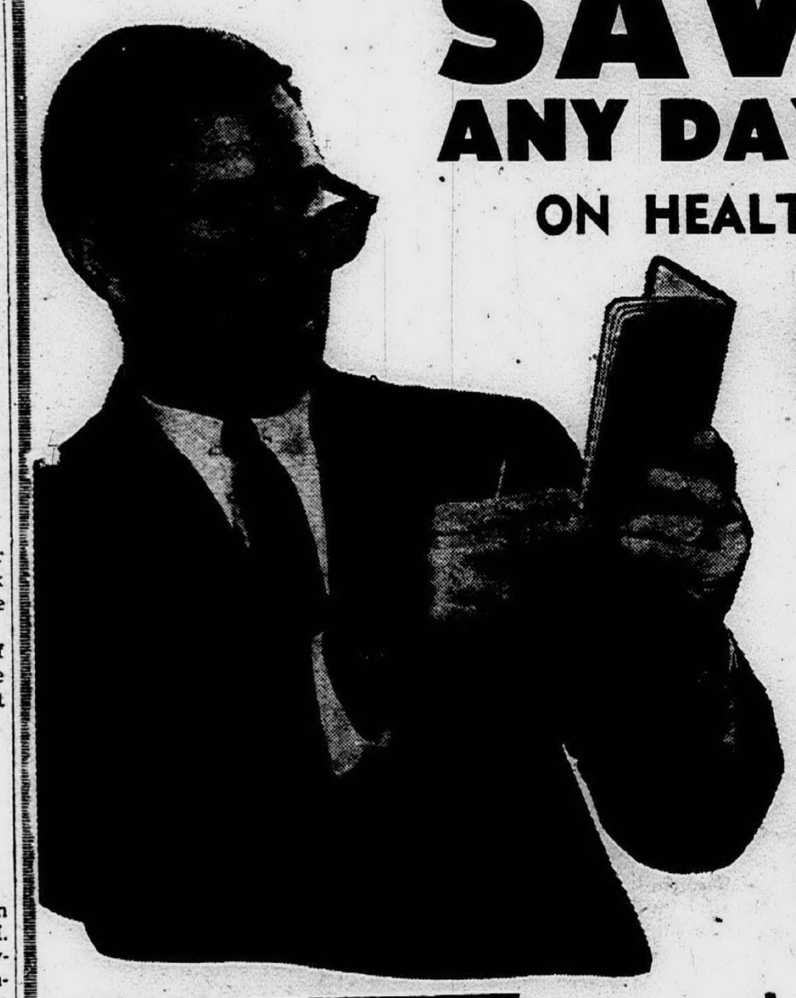

BONNIE DISCOUNT
Save On Nationally Known Brands
Nothing Sold At Regular Price

Reg. 67c Value ALKA SELTZER 25's count 39c

Reg. $1.00 Value TUSSY Deodorant EACH 43c YOUR CHOICE

Reg. $2.00 Value Super, Reg. & Gentle TONI PERM Kit $1.39

Reg. $1.39 Value Fast Pain Reliever BUFFERIN 100's count 88c

Reg. $1.00 Value SUMMER BLONDE HAIR SPRAY 13 oz. can 66c

Reg. $9.95 Value 6 TRANSISTOR RADIO $3.88

Reg. $2.00 Value Hair Coloring-4 shades INNOCENT BLONDE Kit $1.35
Reg. $2.00 Value Hair Coloring NICE & EASY Kit $1.39
Reg. $1.98 Value Denture Cleanser POLIDENT 6.65 oz. can 52c
Reg. $1.29 Value SCOPE MOUTHWASH 17 oz. bottle 79c
Reg. $1.39 Value Skin Cream NOXZEMA 10 oz. jar 99c
Reg. 98c Value BRYLCREEM HAIRGROOM 4½ oz. 79c
Reg. 98c Value Shave Bomb Reg. Menthol GILLETTE FOAMY 11 oz. can 77c
Daytime Pampers Disposal Diapers 30's count $1.69

Reg. $2.25 Value Hair Coloring ROUX FANCIFULL RINSE 1 pt. bottle 99c

Reg. 79c Value ULTRA BRIGHT TOOTHPASTE 5 oz. tube 55c

Reg. $1.45 Value Q.T. QUICK TANNING LOTION 2 oz. tube 99c

Reg. $2.75 Value Beauty Bath Oil SOFTIQUE 6 oz. bottle $1.99
Reg. $1.00 Value OLD SPICE STICK DEOD 2⅝ oz. stick 77c
Reg. $1.50 Value SUBDUE SHAMPOO 10 oz. bottle 69c
Reg. $2.00 Value Setting Lotion STRAIGHT SET Kit $1.29
Reg. $1.00 Value Castile and Egg WALDORF SHAMPOO 1 qt. bottle 59c
Reg. $1.89 Value Dry-Oily-Normal BRECK SHAMPOO 1 pt. bottle 99c
Reg. $1.59 Value TAME CREME RINSE 1 pt. bottle 99c
Reg. $1.10 Value Relief from itchy scalp SEBB SHAMPOO 6 oz. bottle 81c

Reg. $1.49 Value FAMILY SIZE RIGHT GUARD DEODORANT 7 oz. can 98c

Baby Formula SIMILAC LIQUID 13 oz. can 18c
Reg. 98c Value PAPER PLATES 100's count 66c
Reg. 98c Value PAPER CUPS 100's count 66c
Reg. $1.75 Value MAALOX LIQUID 12 oz. bottle 88c
Reg. $2.25 Value ALLEREST 48 count $1.62
Reg. $1.00 Value Medicated Skin Cream BACTINE 4 oz. jar 79c
Reg. 79c Value MUM CREAM DEOD. 1.05 oz. jar 47c

BONNIE DISCOUNT STORES
930 W. Ann Arbor Trail, Plymouth, Mich.

STORE HOURS:
Daily Till 8 p.m.
Friday Till 9 p.m.
Sat., Till 8 p.m.
Closed Sundays

LOWEST PRICES IN TOWN
CHECK & COMPARE

Moelke Restores Inspection Fees In Council Row

Mayor Harvey W. Moelke today cranked up the fee-inspection system on commercial and industrial property after the council blasted him for withholding check payments from the treasury.

He fired off a letter to businessmen that they would be billed for inspections.

Moelke's letter said he asked the Council to repeal the fee inspection ordinance last Feb. 6 and instructed Chief Inspector Frank A. Kerby to withhold the billings.

"More than five months later, on July 25, the Council voted to continue the inspection fees . . . contrary to my recommendation," he said.

"We are therefore at the Council's direction submitting an invoice for the inspection of your property. While complying with the ordinances, I am directing (Kerby) to continue making the inspections in a matter that will result in a minimum interference with your business activity."

The fees net a maximum of $10,000 a year. Kerby said about 75 checks totaling $1,200 were withheld from the treasury and would have been returned to property owners if the ordinance were repealed.

Council President Peter A. Ventura, by trying to impose the charter's investigatory powers, was attacked by fellow councilmen for "using the issue to kick off his campaign for mayor."

Ventura said he vigorously opposed the inspection fees when the ordinance was enacted in the late 1950s, but stressed they are still the law of the city and should be paid until repealed.

"I did go along with inspection of places of assembly and won the point that some businesses had to be inspected only every two years," Ventura said.

"But this (suspension of billing and withholding of the payment checks) was an absolute violation of the law not to bank those checks in accordance with the procedures set forth.

"I don't know what kind of game he's (Moelke) playing."

Ventura said the checks were stored in a drawer in Kerby's office. Kerby later said the checks were safely tucked away in an office safe.

The fees for annual inspections range from $5 to $15.

LYC Checks Summer Jobs For Youth

The Livonia Youth Commission is surveying summer opportunities in Livonia, according to vice chairman Mrs. Sally Katz, in charge of the project.

More than 100 letters are being sent to local departments and organizations such as Parks and Recreation, Livonia Youth Incorporated, PTA's, churches, and civic associations regarding present summer youth programs.

The letters ask for information about youth activities and job opportunities sponsored by the organizations.

The commission will compile a report on present youth opportunities and then make recommendations to Mayor Harvey W. Moelke.

The project is in response to a request from Vice President Hubert H. Humphrey, who has been urging expanded programs for youth. Mayor Moelke designated the Youth Commission to help with this aspect of President Johnson's Council on Youth Opportunities.

"The purpose of the survey," says Mrs. Katz, "is to find out what can be done in the future and what should be done."

THE LAST ONE. Putting the final touches on Redford Union's 20-vehicle bus fleet are Jack DeLauder, Clarence Landstrom and Maurice Fitzgerald. They work year 'round on bus maintenance, with a very thorough overhaul coming in the summer months. Redford's unpaved sidestreets prove to be the biggest headache as the repairmen spend a lot of time on front end repairs. The busses and 15 other vehicles are maintained at the garage at 15100 Aubrey. The fleet travels about 250,000 miles during one school year.

Civil Service Group Gets New Office

The Garden City Civil Service Commission will have permanent office space in the police station.

The City Council last week approved the request of the commission, which administers the hiring and promotional testing for the fire and police departments.

The commission will occupy the space formerly used by the police department's drivers' license station. The police closed its bureau last winter after the Secretary of State opened its own license bureau on Inkster Road near Cherry Hill in Garden City.

The council was told by the commission that a permanent office area would enable the group to have access to its files at all times. At present, the files are kept in the City Clerk's office in the City Hall.

Jaycees To Hold Farewell to Season

A "Farewell to Summer" will be held by the Westland Jaycees from 1-7 p.m. Saturday, Aug. 26 for local youngsters.

A Jaycees spokesman said that the intent of the event, to be held on the west side of the Westland Shopping Center parking lot, it to give children 13 and under "one last look at summer before school starts."

There will be games, live turtle races, beanbag throws, marble-lags, sack races, all of which will have winners get prizes.

In addition, a new bicycle will be awarded to a young boy and girl during the event. There is no entry fee required with the bicycle drawing to be held that afternoon.

Project Chairman Bruce Fisher said that the "Farewell to Summer" event gives even the smallest youngster a chance to win a prize in the many contests. In all, there will be hundreds of prizes awarded that day.

Employees At Meeting

Redford Township employees who are members of the Teamsters Union were called to a special Tuesday night at the Teamsters headquarters on Trumbull.

Joe Valenti, Teamster representative, reported on negotiations with the Township board for pay hikes.

Those hikes were set aside by the Board when they approved the general operating budget a few weeks ago.

It's a Hair-Raising Trip for Ron, Mike

Nobody knows what Ron and Mike will look like when they get back from Alaska but everyone is hoping for the best.

Their parents and friends will find out Sept. 2.

"They went up looking like American teens and they said they're coming back looking like Alaskan teens," said Mrs. John Varga, 18100 Wayne Road, Ron's mother.

"I don't know what they're going to look like."

Ronald Varga, 17, and Michael Betzold, 17, are roomates at Sacred Heart Seminary. They left for Alaska July 20 with Michael's father, Eugene, of St. Clair Shores, for Alaska in a camper.

Stops along the way were scheduled at Prince George, a ferry trip from Prince Rupert to Skagway and into the Yukon for hunting.

Plans are to sell the camper in Alaska and fly back to the Livonia area Sept. 2 in time for the opening of the school year two days later.

How will they look? Long hair is very "in" with Alaskan teenagers this year.

For the best . . . DEAL AROUND
See
BILL BROWN FORD
32222 Plymouth Road GA 1-7000 KE 2-0900
NEW 1967 HARDTOPS AND WAGONS WITH FACTORY AIR AND FULL POWER AT FANTASTIC SAVINGS FOR YOU! BEAT THE '68 PRICE INCREASE!

MONTGOMERY WARD BEAUTY SALON 2nd FLOOR GA 7-1600
Wonderland Center
Plymouth at Middlebelt
Greek boy cut $2.00
A great look that's new, beguiling and so easy-care
Companion Permanent
(For Normal Hair)
A wave to supply the soft curls that are the secret of the cut. With cut, shampoo & set.
$7.95

MONTGOMERY WARD
You save now on queen and king size bedding
WHY WAIT? USE WARDS CHARG-ALL CREDIT PLAN TO SAVE NOW — JUST SAY "CHARGE IT!"
WONDERLAND CENTER
PLYMOUTH AT MIDDLEBELT

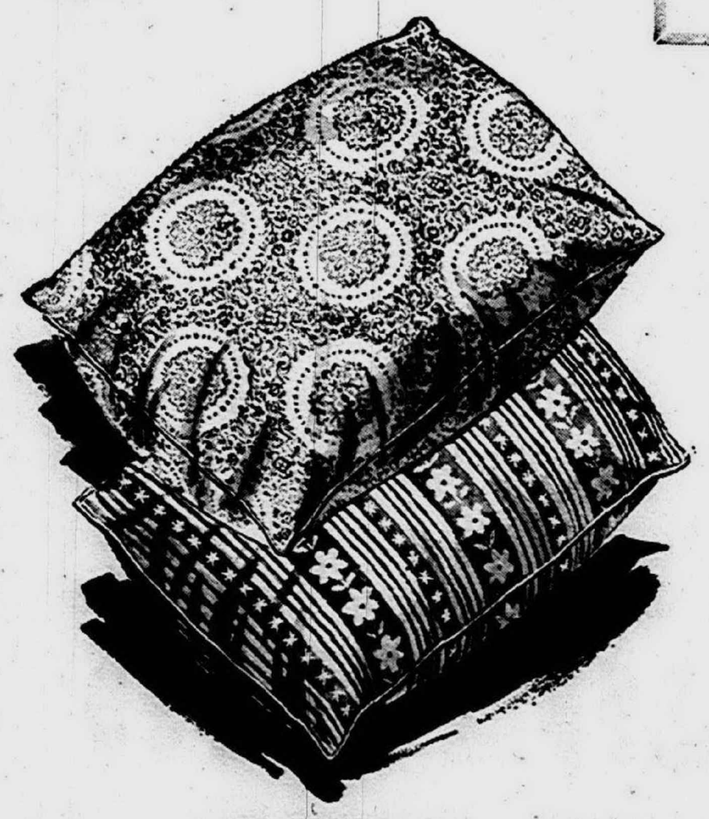

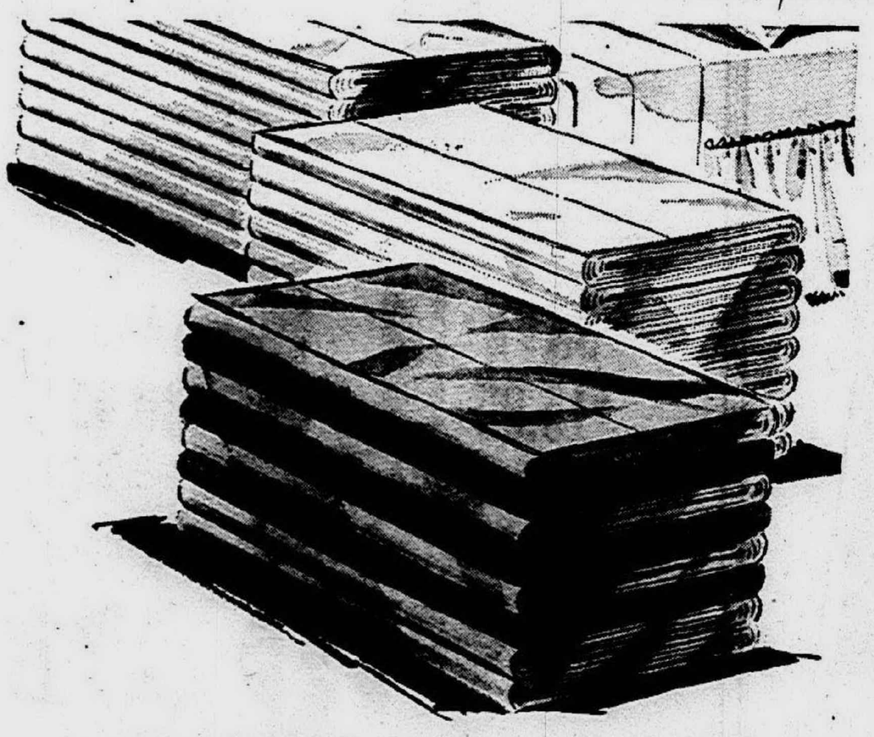

REGULAR 7.49 AND 5.49 ELEGANT SOLID COLOR COTTON PERCALE SHEETS
KING SIZE 100"x120" ..... Reg. 7.49 6.99
QUEEN SIZE 90"x120" ..... Reg. 5.49 4.99

SPECIAL WHITE PERCALE SHEETS
Stock up at this exceptionally low price! Wards bleached white cotton percale sheets give you long wear, serviceability. Woven 190 threads per square inch. King size flat or fitted sheets.
KING SIZE 5.49 REG. 5.99
QUEEN SIZE 4.49 REG. 4.99

DEEP-TONE STRIPE STYLE HOUSE® SHEETS IN COTTON PERCALE
Flat style in rich deep-tone stripes on white . . . so elegant!
KING SIZE 100"x120" ..... Reg. 7.79 7.29
QUEEN SIZE 90"x120" ..... Reg. 5.89 5.39

SAVE $2
kodel pillows
Choose soft or firm Kodel® polyester pillows, both with foam inner core for shape retention, cotton ticking with corded edges. King size, 20x36" finished size.
5.99 REG. 7.99

SAVE $2 Duck Feather Pillows
WHOLE DUCK FEATHER PILLOWS—KING SIZE 20"x36" FINISHED SIZE
7.99 REG. 9.99

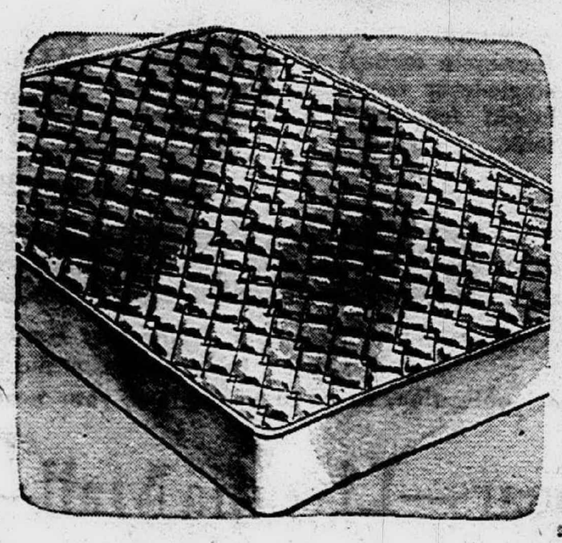

cotton mattress pad
WITH ANCHOR BANDS
king size 5.99 Reg. 6.99
QUEEN SIZE, Reg. $5.99 ..... SALE $4.99

There's Always Something Doing At . . .

LIVONIA MALL

Shopping Center

REAL LIVE BLACK RIVER

TROUT FISHING!

NOW thru AUG. 12

Catch 'Em and Keep 'Em

Bring the kids and let them fish with you. The entire family will love it. What a thrill when you hook one of these fighting trout. If you don't want to leave town to fish . . . this is it. All equipment is provided...rods, reels, lures, etc. . . . and HUNGRY TROUT. The pool is heavily stocked, and is replenished regularly.

Children 15c Adults 25c

Now on Display

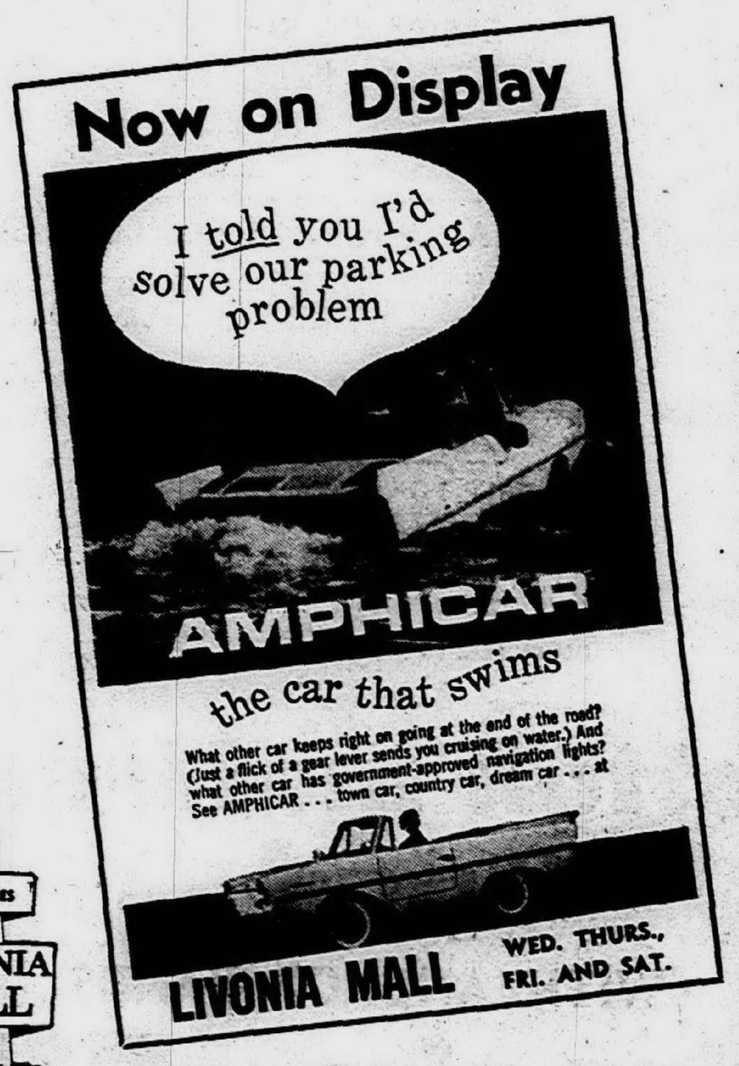

53 STORES LIVONIA MALL 7 MILE at MIDDLEBELT

LIVONIA MALL

7 Mile at Middlebelt

6 Plymouth Netters In Area Meet

Plymouth will have six contestants in the Detroit area tennis tournament Aug. 11, 12 and 13, headed by a pair of 16-year-olds, John Ackerman and Chris Toth, who captured the boys' and girls' senior titles in the Plymouth Recreation tourney.

Bill Moehle, 12, and Pat Smith, 14, finished first and second in the boys' division for ages 15 and under, with Joyce McGuffy, 14, and Kim Hale, 11, capturing comparable crowns in the girls' junior bracket. All will advance to the Motor City event to be played at Northwest Recreation Center.

Sixty-four players participated in the Plymouth tournament, directed by Robin Wideman and Steve Hulce.

JFL Banquet Rescheduled

The Livonia Junior Football League Banquet, cancelled during the riot, has been rescheduled for August 17, at Roma Hall at 8:30 p.b.

It is a "Thank You" banquet for all managers, coaches, and dad's.

A buffet dinner and refreshments will be served. Tickets will be available at the door.

For further information you may contact Mr. Ed Lynett, Chairman at 261-1821.

Grievance Remains Unsettled

Legislative Chairman Named

South Redford School Trustee Richard Guregian will serve as the district's legislative chairman, succeeding Trustee Douglas Mueller who has held the post for two years.

He will also serve as alternate delegate to the annual meeting of the Michigan Association of School Boards, to be held Sept. 19, 20 and 21 at Cobo Hall.

Board Secretary Jeanne Leonard will be the delegate. Both were appointed last week by the board of education.

In other business, the board:

●Learned that the grievance relating to Joseph M. Zawadski, who felt he should have been granted a sabbatical leave, has been returned to Level Five which is consideration by the board.

Because of a hassle over time, it had moved up to Level Six.

The board will seek an opinion from its attorney before giving further consideration.

●Learned that the hot lunch program was $280 in the red at the end of May.

●Referred a communication to the district's insurance company and attorney, pertaining to an injury accident at Rogers School where a child ran into a chain.

●Heard Assistant Supt. Joseph Rzepka explain that improvements are being made on the new tennis courts at Thurston where the contractor's work has been under fire. School officials are also asking the contractor to improve grading.

●Learned that consideration is still being given to selecting the firm to handle group insurance. A committee, headed by Henry McCurry, has recommended switching from the present carrier, Mutual Benefit Life, affiliated with the Michigan Education Association, to another, Washington National.

●Heard McCurry state he had received a letter from a State education official extolling the school's driving program as the "finest in the State."

Schmidt Hits MSU Tuition Hike Formula

Rep. Louis E. Schmidt has joined other House members in co-sponsoring a resolution asking the Michigan State University Board of Trustees to abandon its new sliding scale tuition plan.

He called the tuition plan "discriminatory and in direct violation of the concept of state-support for colleges and universities."

The resolution signed by Schmidt points out that the unique plan is unworkable and undoubtedly constitutionally objectionable and urges the university to revise its tuition plan. The resolution suggested that M.S.U. should either adopt an across-the-board fee increase or make adjustments in individual tuition based on a set amount, rather than determined by family income and a sliding ability-to-pay scale.

Low Pressure

The lowest air pressure at sea level ever recorded in the Western Hemisphere was observed during a hurricane in Florida in 1935. The pressure dropped to 26.35 inches of mercury, only about nine-tenths of the normal air pressure at sea level.

Pastor To Head Youth Group

Rev. Ronald C. Starenko, pastor of Faith Lutheran Church, 30000 Five Mile Road, is the new chairman of the Livonia Youth Commission.

He was elected by members of the commission to replace Mrs. Helen A. Taddonio, who is resigning from the commission as of August 31. Pastor Starenko has served on the commission for about two years.

Taking his place as vice chairman will be Mrs. Sally Katz, of 33028 Barkley, Livonia.

Patronize "OBSERVER" Advertisers!

VACATION FILM at DISCOUNT PRICES

MICHIGAN BANKARD

"Plymouth's Exclusive Camera Shop Since 1945"

SEE OUR FINE SELECTION OF Special Occasion Gifts

RESPECTED FOR QUALITY AND SERVICE

THE PHOTOGRAPHIC CENTER

An Approved Camera Shop

GL 3-5410

882 W. Ann Arbor Trail, Plymouth

OPEN EVENINGS TILL 9 P.M.

Pick Your Price

Sears SAVE

Water Softeners

SAVE $15.95 — Sears 40,000 Grain Standard Water Softener — Regular 114.95 — $99

A continuous soft water supply with four-cycle manual value. All-brass single-lever control at convenient height for easy operation. Steel tank.

SAVE $30.95 — Sears 70,000 Grain Standard Water Softener — Regular 159.95 — $129

Large softening capacity, with four cycle for service, backwash, brining and rinse. When you run out of soft water, regenerate in three easy steps.

SAVE $80.95 — Sears "Custom" Fully Automatic Water Softener — Regular 229.95 — $149

1 to 7 automatic regenerations . . . handles up to 80,000 grains of hardness per week. Guest cycle provides extra soft water when you need it.

Sears arranges installation . . . quality installation by expert installers

FREE Water Analysis

NO MONEY DOWN on Sears Easy Payment Plan

Sears Will Check Your Water for: Hardness, Iron, Acid, Alkali, Clarity, Bacteria, Taste and Odor. No obligation. Bring in a sample to your nearest Sears store.

You Can't Do Better Than Sears

Sears Plumbing and Heating Department

Sears—Livonia Mall—7 Mile at Middlebelt 476-6000

Delay Of Road Safety Measures Irks James Hare

LANSING — Secretary of State James M. Hare has defined the legislature's work in traffic safety as "good but limited . . . with several key measures enacted."

Here said the lawmakers "did some strong groundwork in the safety area, much of it involving unglamorous but important programs not apparent to the public.

"However, I was keenly disappointed over the failure of certain measures to gain favorable action," Hare said, scoring periodic motor vehicle inspection, the so-called Illinois traffic ticket system, authority to deal with problem drivers on the basis of accident involvement, and establishment of a medical evaluation board as major omissions.

"I know the legislature had its hands full with revision of the state tax structure and that several key issues were not acted upon because of the unsettled fiscal situation," Hare said.

He said he was hopeful that Governor Romney would add traffic safety to his agenda for the proposed special session this fall.

Hare said he rated several measures as "giant plusses" in the traffic safety area.

The most important, according to Hare, was implied consent. "Frankly, this was the major program which I would have predicted had the least chance of passage before the session started," he said. "I was most happy to see it enacted."

Also drawing praise from Hare was passage of several amendments to the Motor Vehicle Accident Claims Fund, most notably the one that henceforth will permit the Fund to retain all its collections.

"This will insure the solvency of the Fund and give the state a chance to invest this money in the future, using the interest to administer the Fund. Ontario, which has a similar program, invests its money, and administration of its program costs nothing out of general fund appropriations.

Another legislature-approved program was to provide enough money in the budget to accelerate mechanization of all driver vehicle records.

One measure, presently in conference committee, said Hare, actually was a "step backward." This was a bill to provide for an increase of 50 cents to driver license fees, with the additional money reverting to local examining operations.

"I have urged the Governor to veto the bill if it reaches his desk." In urging the veto of the bill, Hare reminded the Governor that he (Romney) had been on record as favoring a state driver license examining system.

"Enactment of this bill certainly could be a body blow to Michigan's advance toward centralized licensing. It would encourage further splintering of a system which is a hodge-podge and lacks uniformity in licensing standards."

Stop Mower

When leaving your power mower—even for a moment—be sure to stop the engine. Small tots can be dangerously playful with a mower's running blade.

Sears

SEARS, ROEBUCK AND CO.

COMPARISON DAYS SALE

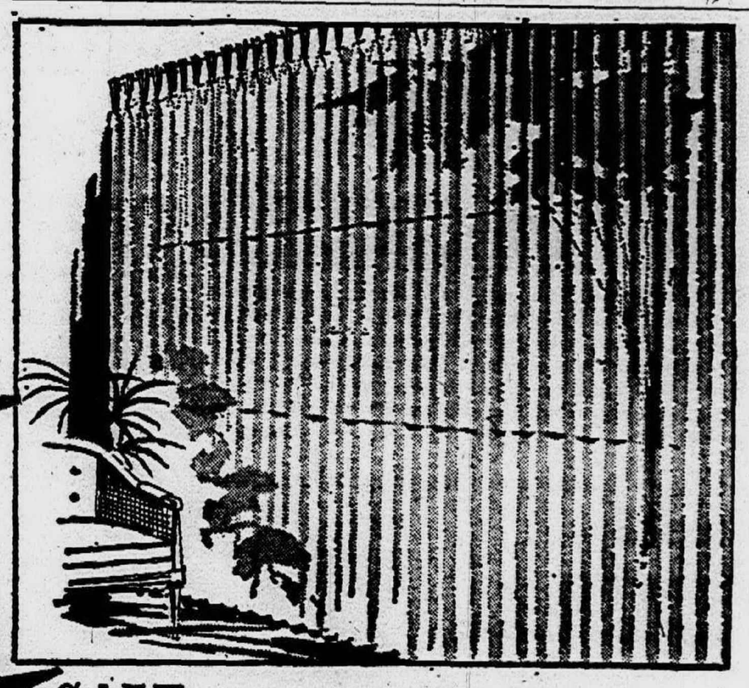

SALE Colorfully Printed Cotton Terry Kitchen Towels

Dries dishes sparkling in half the time. Washfast screen print in fruit motif. Complete your kitchen ensemble with these other items:

Reg. 69c each 50c

1.29 apron . . . . . $1 — $1 toaster cover 80c
89c pot holder . . . . . 35c — 39c dishcloth 25c

Sears Domestics Department

SHOP ANYWHERE IN TOWN . . . YOU JUST CAN'T BEAT SEARS FOR HONEST VALUES EVERY DAY! HURRY IN . . . SALE ENDS SATURDAY!

SALE Sears Own White Dacron® Ninon Sheer Draperies

Supreme Dacron® polyester ninon . . . more closely woven to feel softer and drape better. Deep 5" blind stitched bottom, 1½" side hems. Covered corner weights. Completely washable.

Reg. 10.99 9.97 48" x floor

25.99 96" x floor . . . . . 22.97 — 38.99 144" x floor 33.97

Sears Drapery Department

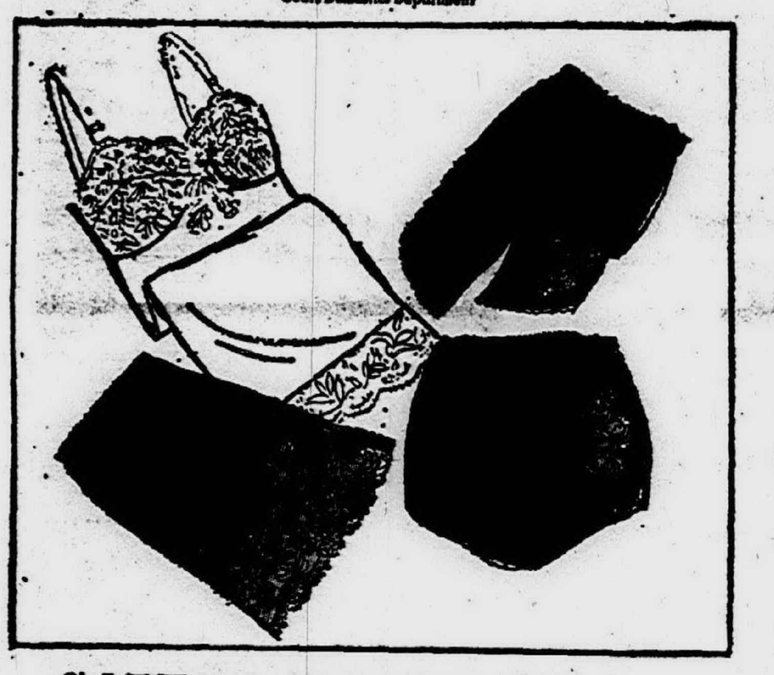

SALE "Wild Rose" Nylon Tricot Coordinated Underfashions

"Wild Rose" lace adorns each lovely garment. Choose Magnolia pink, Frosty white, Black magic or Espresso brown.

Reg. $2 Briefs 1.57 Sizes 4 to 7

$6 Slips, 32-38S, 32-40A, ... 4.97
$6 Pettislip, Short, Average . . . 2.97 — $3 Pettipants, S, M, L . . . 2.37

Sears Lingerie Department

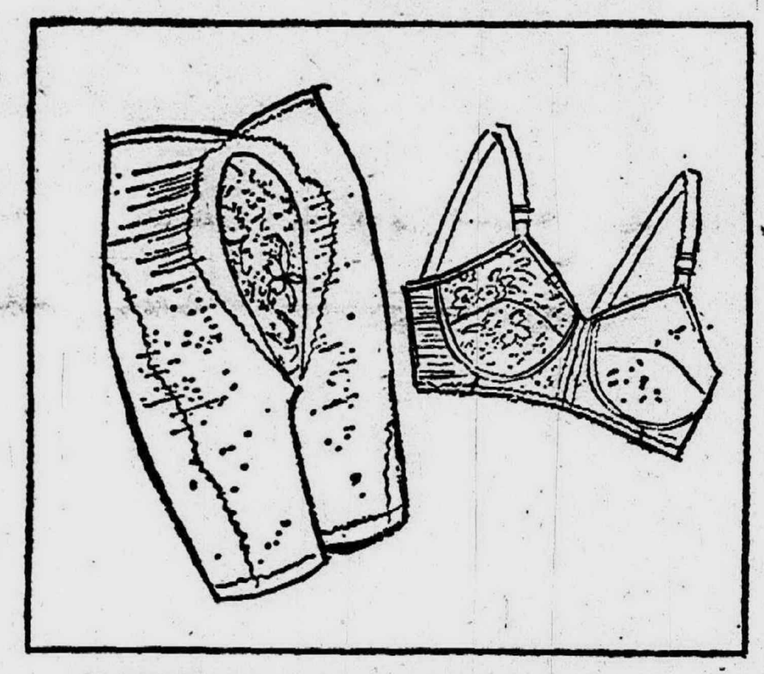

SALE Sears New "Wild Rose" Lacy Long Leg Panty

Nylon and spandex with nylon lace trim. Self-reinforced panels at hips, back. Nylon lace front panel. S to XL.

Reg. $7 5.47 Charge It

3.50 Natural-Cup Bra. 32-38B, C 2.97
$4 D-Cup, 32 to 40 . . . . . 3.47
3.50 Contour Cup. 32-36A; 32-38 B, C, 2.97

Sears Bra and Girdle Department

SALE Fashion Right Knee-Hi's For Women and Children

The fashion touch for fall in navy, deep brown, red, grape, and forest green. Women's sizes medium and large. Children's cable-design knee-hi's in medium size. White, paprika red, navy, deep gold, deep brown and pumpkin orange.

Reg. 79c pair 2 pr. for 1.19 Charge It

Reg. 2 pr. 75c Cotton Crews . . . 4 pair 1.19

Sears Hosiery Department

SALE Full-Fashioned, Short Sleeve Banlon® Shirts

Classic style, knit-to-fit. Full-fashioned (not cut or stretched) casual sweater shirt with raglan sleeves, rib knit collar, 3-button ribbed placket. Choose green, blue, gold, cranberry, coffee or black colors in small to X-large sizes.

Reg. 6.99 4.97 Charge It

Sears Men's Furnishings Department

SALE Men's PERMA-PREST Trim Cut Casual Slacks

Save $4 to $5 on these easy-care casuals. Choose from a variety of checks, solids, and tattersalls. These slacks are made of PERMA-PREST fabric . . . just machine wash, tumble dry and wear . . . no ironing necessary. Blue, gold, or green in sizes 29 to 36. Hurry, sale ends Saturday!

Were 5.99 and 6.99 1.97 Charge It

Sears Men's Casual Clothing Department

SALE Moc-type Continental Slipons Styled for Boys

An unusually fine fit is built right into these leather slipons. Choose the plain continental in black or the tassel slipon in brown. A special stitching method gives greater shape retention and longer wear. Searolite soles and heels are built to last. Boys' sizes 3½ to 7. Save $1 pair!

Reg. 7.99 6.97 Charge It

Sears Men's and Boys' Shoe Department

Sears SEARS, ROEBUCK AND CO.

Sears Livonia Mall—7 Mile at Middlebelt—476-6000

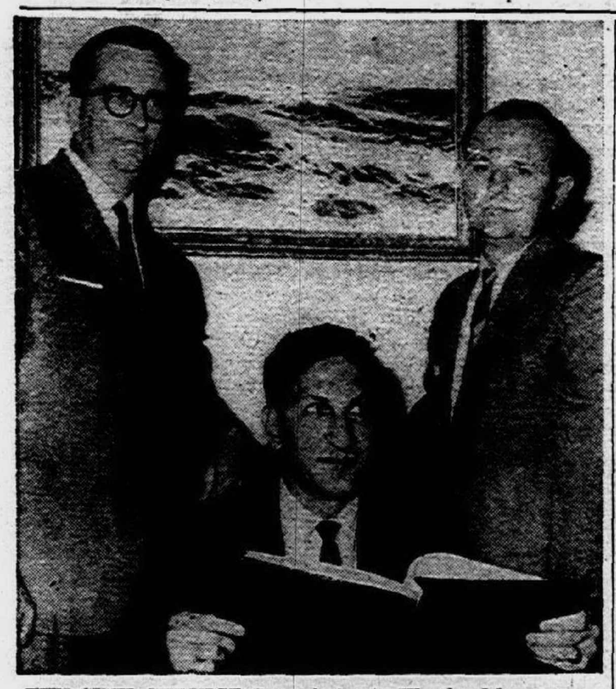

THE CIVIL SERVICE Commission in Westland has a new president in Edward Kiefer, seated, who is reviewing the past year's accomplishments with commissioners Edward Kane (left) and Thomas Smith. The commission administers the hiring and promotional tests for the Westland fire and police departments and hears appeals for men in those departments who have been disciplined, suspended, or fired.

New School Superintendent Enjoys Start

The day of Tuesday, Aug. 1, was a full and exciting one for Dr. Donald Robert Shader. There were straightening out of files and office details. There were meetings with numerous administrators under him and phone calls from friends.

That's what the first day on the job was like for Garden City's new school superintendent.

Shader, who succeeds Dr. Edwin O'Leary who headed the school system for 15 years before retiring June 30 to accept a university position, brings with him ten years of background in the Clintondale School District near Mt. Clemens.

Of those ten years, seven were as the high school principal and the last three as superintendent of the district.

The doctorate title belies the youthful appearance of the new superintendent who is 35 years old.

One of the details he was forced to handle on his first day in the office was to prepare himself for a full board of education meeting Tuesday night.

But looking ahead, Shader said he is expecting "a most interesting year and is looking forward to it."

He said that his wife asked him the day before he officially began his new duties in Garden City on how he felt. Shader replied that it compares with entering college for the first time or entering the Army.

"I am walking into a place in which everything is new —the places and people. It is a different feeling and it is refreshing," Shader said.

But other than the usual small details that have to be handled on any new job, Shader has several major decisions to make in the near future.

A staff committee is helping him to screen candidates for four important vacant administrative positions: principal of West High School; principal at Burger Junior High; principal at Marquette Elementary; and director of elementary special services.

Shader said that a recommendation to the school board will probably be made for the Aug. 15 meeting.

Garden City's curriculum during the O'Leary administration was recognized as an excellent one and Shader pointed out that the "fine program will be continued." If there are any changes in the curriculum structure, those would be reviewed by the entire staff before being put into effect.

But he also stressed that there would be no changes unless there are long-range benefits for the students.

One problem which remains to be resolved is the finding of a three-bedroom home to house his family, a son who will be 11 on Friday and a daughter who marked her seventh birthday July 23.

After a Riot, Understanding . . .

They Worshipped God in a Ghetto

Mr. and Mrs. Walter Swanson, of Livonia, and two of their three children went to church on a Sunday. Their chapel was an inner-city apartment in the riot area, their chancel a kitchen table and there was communion with a Negro friend. The following is Mrs. Swanson's report:

* * *

By Mrs. Kay Swanson

President Johnson requested it, so we went to church last Sunday, had communion with a soul brother and prayed that peace might come from insanity.

Our church was a small apartment above a burned out drugstore on Linwood where only three days before a man had been shot and killed for looting.

The congregation was small — myself, my husband, two of our children and the man who calls the ghetto apartment home.

We didn't pray in the usual manner, but somehow I believe God heard and accepted a shared can of beer as a holy and acceptable vehicle of communion containing all the repentence and forgiveness inherent in the sacrament.

Our Neero friend, John, gave the children a glass of orange soda, awed by the "scary building" and the smoking rubble they could see two floors below.

Once the children were settled, John invited my husband, Wally, and me into the kitchenette of his small apartment and we sat around the table, bewildered and confused, wondering if any sense could be made from such tragedy.

We spoke very little. Words, when they came, were quiet, reflective, contemplative. These were our hymns, our prayers.

John is an articulate man, fortyish, who holds a good job with the Ford Motor Company. He is over 6 feet tall, handsome, with a shock of thick woolly hair.

As we spoke of the events in Detroit, there were lines of tired suffering in the face of our host.

Haltingly, he tried to convey the depth of his feelings. But they could not be put into words. How could they? How does a black man explain to his white friends that he has been put through hell and is afraid there is more to come?

For a moment, the two men drifted into a bit of "shop-talk," and then with the suddenness of lightning, the "shop-talk" was alive, electric, as this man revealed something of his innermost thoughts:

"When I was promoted and got off the assembly line, I nearly had a nervous breakdown. Black men are used to taking orders, not giving them. I was sure that management had set me up and that if I made one small mistake, I'd be fired. It took quite a while for me to overcome this feeling."

There it was like a flash, illuminating the thousands of words I'd read on the subject and what inequality does to man and his belief in himself, and in his fellow man.

My respect for this person went up another notch as I realized that for him every day is a battle, and that he has tremendous strength to be able to endure so much with such patience.

John apologized (for the third time) for the absence of his wife and two sons.

He had seen them safely to a relative's home early in the week as the rioting broke out and returned to his apartment to protect it from looters. He'd bring his family home, he said, as soon as he was sure it was safe. He worries about his sons, about the education they are getting, about the hatred they learn from older boys in the streets.

"But I can't lie to them," he says, "They're smart kids. They can see that what the white man says and what he does are two different things. Our nation preaches freedom and equality for all men, but my family and I are not free."

We did not speak of the future. People have been saying "perhaps tomorrow" for over 100 yesterdays. There is no more time to talk about "the problem," or "the riots," or "civil rights." The time is NOW, TODAY, to begin to act.

Dusk was approaching. John nervously glanced at his watch. He didn't have to say it. There was still too much emotion in the hearts of the people who had witnessed so much terror, not just that week, but all of their lives.

We thanked our friend for his hospitality as he escorted us down the stairway to the street below. "Is this ever a spooky building," whispered my four-year old innocently as we entered a dark hallway. The light had been shot out during that unbelievable week. "Spooky is the word," laughed John, easing our embarrassment for we knew black men are sometimes called "spooks" by bigots.

Silently we drove home to our more plush ghetto in white suburbia. The prayer in our hearts was that our children might grow up free from the madness of prejudice.

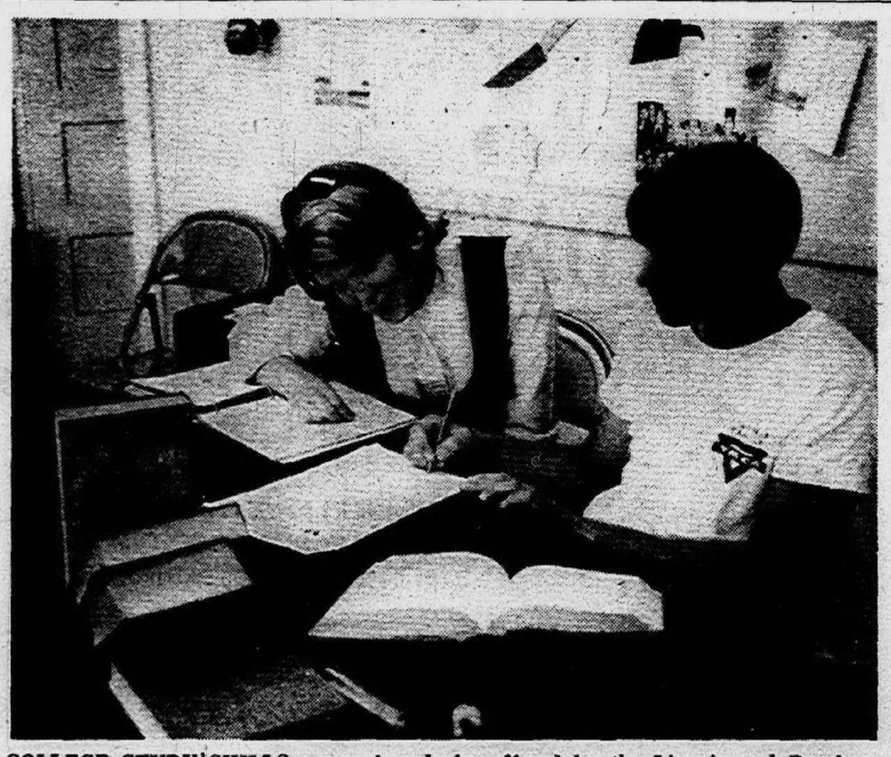

COLLEGE STUDY SKILLS are reviewed by Lynn Huston and Jim Matevia of the Livonia YMCA summer staff, in conjunction with an upcoming one-week course to be offered by the Livonia and Dearborn YMCA's on the University of Michigan Dearborn Campus.

Socially Speaking

Westland and Garden City

By Harriet Gagnon
261-0338

Mr. and Mrs. Edwin Rowe, of Marquette St., Garden City, returned recently from a trip to Calumet, Mich., visiting with relatives and sight seeing. One of the high-lights of the Rowe's trip was to the "Old Copper Range", where they traveled several miles on an old 1907 locomotive engine and coach, which had been restored and was used for sight-seeing trips.

* * *

Sunday will be the annual picnic for the Good Shepherd Reform Church, to be held at 1:30 p.m. in the church parking lot, following the morning worship service.

On Sunday, August 27, Rev. John Hiemstra, former pastor of Good Shepherd church will conduct the worship service. A fellowship picnic will be held that afternoon on the church grounds, 1:30 p.m., so that all former friends may visit with the Hiemstra family.

* * *

Miss Alice Ann Davis, daughter of Mr. and Mrs. Truman Davis, of Panama City, Fla., formerly of Westland, was the honoree of a bridal shower, given by Mrs. Norma Peterson of Glenwood St. in Westland. Mrs. Julia Ann Davis, mother of the bride-to be flew up from Panama City for the shower and the coming wedding, Aug. 25, of Alice Ann and William Gladstone Finlayson of Detroit.

* * *

Mrs. Delores Wilson, treasurer of the Garden City Chapter of Demolay Mothers reports that the annual Demolay rummage sale will be held at 6111 Harrison St., Garden City, Friday, Saturday and Sunday, from 9 a.m. to 9 p.m. The Group will offer clothing, dishes and other items for sale. Anyone wishing to donate may call 421-6045 or 422-2720 for pick-up service.

* * *

Robert Webster, committee chairman for "Good Government First," informs us plans are complete for a testimonial Dinner honoring Sula Aho, to be held at the Wayne Ford Civic League, Sat., August 19, at 7:30 p.m. Guest speaker will be Senator William D. Faust. Ticket information may be had by calling the following numbers: 722-6853, 725-3477 or 721-4065.

* * *

Mr. and Mrs. James R. Fisher and sons, Larry and Jeffery, of Harvey St., Westland, are among the local returning vacationers. The Fisher family spent two weeks visiting relatives and friends of Pulaski and Danville, Va. and Oleria, Ohio. Mrs. Fisher tells us how son Jimmy, now stationed in Viet Nam sends regards to his friends in the Westland-Garden City area.

* * *

Saturday evening saw the Lester Boruff family of Lonnie Drive, entertaining the Virgil Gagnons and the Jack Courtneys of Hubbard St. Mr. Courtney's mother, Mrs. G. T. Courtney and granddaughter Pam of Geneva, Ohio, have just returned home after spending the past two weeks with the Courtneys.

Garden City Council Plugs Emergency Holes

The Garden City Council last week took steps to remedy two problems which arose in the community during the recent Detroit riots.

City Attorney Ronald Mack will draft a proposed ordinance giving the mayor the power to allow the mayor (or mayor pro-tem) to establish curfew hours during a local emergency. The day following the start of the Detroit riots, a special City Council meeting was called for 11 a.m. to authorize specific steps.

In addition, Police Chief Robert Behrendt and Fire Chief Onas Rowe were authorized to discuss the purchase of emergency walkie-talkie equipment for their departments, as suggested by Councilman James Lowe.

The two chiefs will obtain information on prices and equipment and make a recommendation to the City Council.

IN OTHER ACTION, the City Council denied a request from the Suburban Checker Cab Co. to get a license to operate taxis in the city. The councilmen felt that there was sufficient and satisfactory cab service now in the community.

* * *

Funds in the city's retirement account will be invested by the National Bank of Detroit at a fee of $2,500 per year, at the recommendation of the city's retirement board. There is about $600,000 now in the pension fund and the city would realize more income by investing the funds at a greater interest rate, which the bank could do better than city officials.

* * *

Bids to buy seven city vehicles, 10 to 13 years old, were referred to Dept. of Public Works Supt. George Langford, as were bids for a new utility truck.

* * *

Raymond Wiacek, parks and recreation superintendent, was given authorization to get bids on three backstops at Little League diamonds at the City Park. Wiacek cited the safety factor at diamonds 2, 3, and 4, as the reason for the backstops.

An ordinance was approved requiring that rabies immunization certificates be obtained before dog licenses are issued to dog owners.

State Changes Traffic Signals For Pedestrians

LANSING — Because the word "Wait" in pedestrian crossing signals appears as "Walk" to many persons, the State Highway Commission has started replacing the "Wait" legend with a new one reading "Don't Walk."

"The new 'Don't Walk' legend will furnish more positive instructions and there'll be less chance of confusion," Acting State Highway Director Henrik E. Stafseth said.

Patronize "OBSERVER" Advertisers!

Donald W. Smith
District Manager
453-8901 or 437-5871
1005 W. Ann Arbor Trail
Plymouth

Yes, but remember accidents don't take vacations! When you plan your trip call me for complete vacation and travel accident protection.

Representing
WOODMEN ACCIDENT AND LIFE COMPANY
FABE MIRTO AGENCY

Insurance can be a rewarding career. Call today!

AUGUST SALE
CHAIRS!
FLOOR SAMPLES—ALL ITEMS
ONE-OF-A KIND—WHILE THEY LAST

Assorted chairs, modern, provincial, Early American, Traditional.
$19.95 - $29.95 - $39.95
$49.95 - $59.95

Berry's Furniture
DIVISION OF BERRY'S HOME SUPPLY
25950 W. Six Mile, Near Beech KE 2-5933

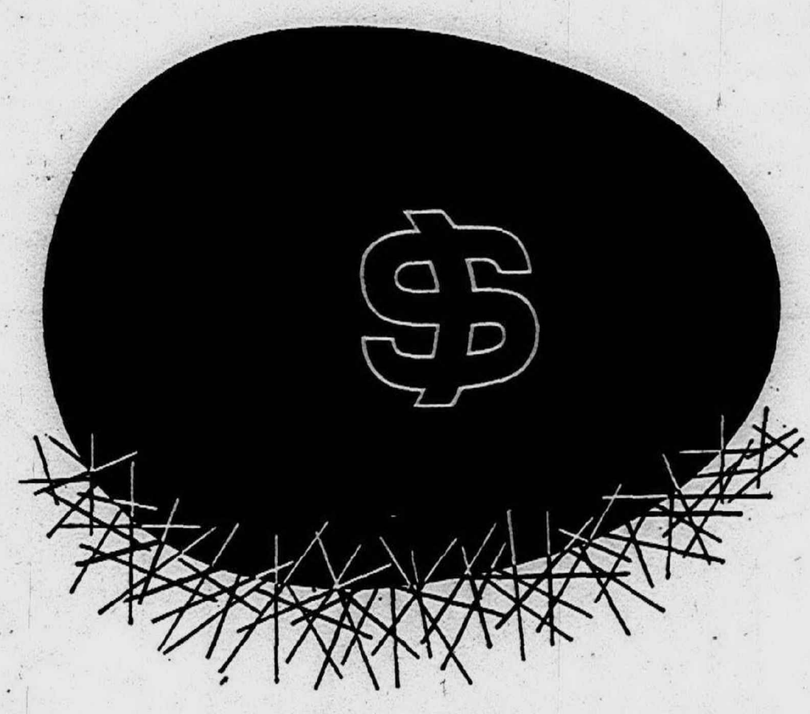

Time to Move the Nest Egg?
(try one of three nests)

4% nest
Regular Passbook Savings ■ With Daily Interest you earn 4% interest every day on every dollar from day of deposit to day of withdrawal • You can withdraw savings with no interest penalty • Interest paid and compounded January 1, April 1, July 1 and October 1.

5% nest
Regular Time Certificates ■ 5% interest when held for 90 days
• May be automatically renewed
• Issued in multiples of $1,000.
Deposits Insured up to $15,000 by the Federal Deposit Insurance Corporation.

5½% nest
Time Savings Passbooks ■ 5% annual interest compounded daily and paid every 90 days • Effective average annual rate of 5.508% if held 46 months • May be automatically renewed, or, redeemed on 90 days notice • Issued in multiples of $1,000.

Open Monday through Saturday until 4:30 p.m.... 'til 6 p.m. Friday

LIVONIA NATIONAL BANK
4 Offices to Serve You / Member Federal Deposit Insurance Corporation
Five Mile Road near Farmington Road, Wonderland Shopping Center, Middlebelt and Seven Mile Road, Plymouth Road near Yale

Horse Trips, Jockey Flips Before Thousands At DRC

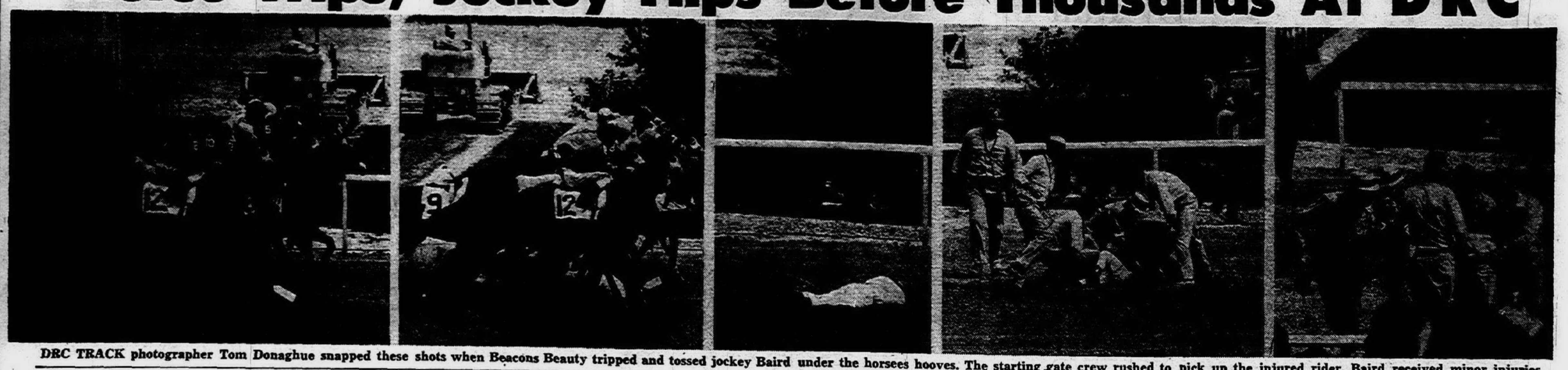

DRC TRACK photographer Tom Donaghue snapped these shots when Beacons Beauty tripped and tossed jockey Baird under the horsees hooves. The starting gate crew rushed to pick up the injured rider. Baird received minor injuries.

The Observer

LIVONIA OBSERVER · PLYMOUTH OBSERVER · WESTLAND OBSERVER · REDFORD OBSERVER · FARMINGTON OBSERVER · GARDEN CITY OBSERVER

Wednesday, August 9, 1967 ★ Page 1B

Redford Off to U.S. Meet

For the second straight year Dependable Hard Chrome's baseball team of Redford Township is national-tournament bound.

The Townshippers are headed for Altoona, Pa., there to join nine other teams from all parts of the country in the first phase of the All America Boys championships.

Redford made the meet last year and was knocked out in two games. Co-managers Al Turner and Bob Atkins are confident the team will improve on its record this time.

Dependable won its way to the nationals by first capturing the Greater Livonia title in the Detroit Free Press competition and then repeating as outstate champs last weekend at Sarnia, Ont.

At Sarnia, Dependable started in high gear by knocking off Port Huron, 12-2; then followed a 2-1 loss in 11 innings against Mt. Pleasant, before Dependable turned on Mt. Pleasant to annex the biggest game of all, 4-2.

In the payoff tilt with Mt. Pleasant, the fine pitching of Larry Ruzsas, picked up from Livonia's Cardinal Decorating; the relief work of Chuck Viane; a big hit by Billy Holmes and some super defensive play by Bob Holmes turned the tide in Dependable's favor.

Ruzsas pitched for eight innings. When the leadoff man got aboard in the ninth, Viane from North Farmington and Michigan State came on to get the next three men on strikeouts.

Ruzsas had a no-hitter going until the sixth in fact, until that time it was a scoreless battle.

Dependable took the lead in the top of the sixth when Bill Fahey singled, Bob Holmes walked and Terry Rothwell singled to jam the bases. There were two outs when Billy Holmes singled over Fahey and his brother.

Mt. Pleasant bounced back to tie the score in the last of the sixth. In the bottom of the eighth, a great play by Bob Holmes turned a certain Mt. Pleasant hit into a double play.

Came the ninth, Bill Holmes singled to get Dependable started on its winning rally. Carl Misch singled and Rod Ferguson walked to fill the bases. Ruzsas walked to force in Bill Holmes and Mike Turner dropped a bunt single on which Misch scored.

Misch with four hits in five attempts paced the Dependable rout over Port Huron. He drove in five runs with a homer, two doubles and a single. He also scored two runs himself.

Billy Holmes swatted out three hits while Paul Santangello, Rothwell and Viane each had two.

Viane worked the first six innings and Bob Durand finished up.

In the Dependable loss to Mt. Pleasant, Dick Berryman

(Turn to Next Page)

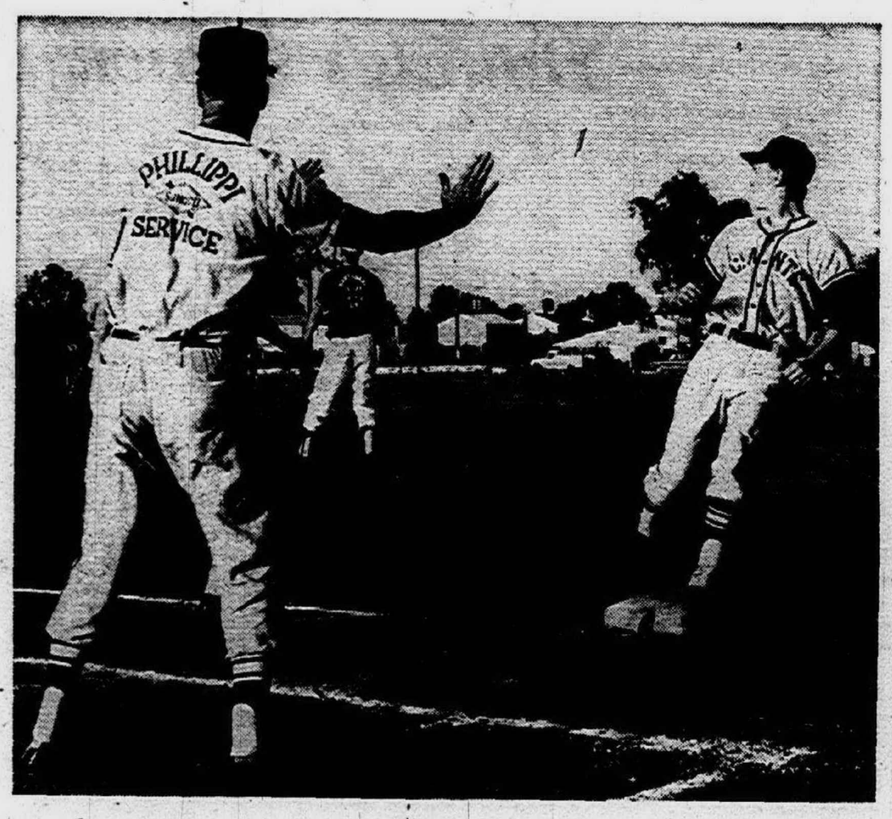

HOLD IT, BOY: Manager Lucky Birkett of the Phillippi Giants puts up the "brake" sign as Dave Paden races around to third. Note, how all eyes are on the ball. Phillippi beat Hawthorne to stay alive in Class D playoffs.

When It Comes To Runs

One's Like a Million

It's not by how much in sports, but whether you win or lose.

McFarlane King of Garden City played four times last week in the Greater Livonia playoffs to determine qualifiers for the Inter-Cities and state Class D tournament.

In each case, McFarlane was involved in a one-run game. After losing a week ago Sunday to Big Boy of Redford, 1-0, Garden City rebounded to down the Spartons, 2-1; decision the Plymouth Optimists, 5-4, and then Hawthorne Valley, 4-3.

The McFarlane wins against Spartons, Optimists and Hawthorne sent the losers to the sidelines in the double elimination playoffs.

Ron Michaud's homer and Bob Chidester's pitching won for McFarlane over the Spartons. Against the Optimists, Mike Donnelly outduelled Dan Camp. Donnelly also doubled over Larry Pearce with the winning run in the seventh after Pearce had knocked in the tying marker with a double.

Chidester returned to the mound to beat Hawthorne Valley and received big hitting support from Donnelly who knocked in two runs and scored one. Chuck Evans also had a triple.

The winning run was an All-Pearce affair. Larry singled, stole second and went to third on an infield out. He came in on brother Rick's infield grounder.

The Livonia Phillipi Giants stayed in contention with a 3-0 win over the Optimists and a 5-1 decision against Hawthorne Valley.

Chris Wendrick held the Optimists to two hits—singles by John Adams and Jim Arnold. All the Giants runs off loser Jack Robertson came in the same inning with singles by Carl Gulbronsen (who went three-for-three) and Craig Gray and doubles by Bill Hellstein and Mike LeBlance doing the damage.

Jim Davies held Hawthorne to four hits as his mates picked up four quick runs on errors. In the first inning a missed third strike by the catcher opened the way for two runs.

Bentley's only earned run resulted from singles by Gulbronsen and Gray and a walk to Hellstein.

DRC Will Honor Its Neighbors

The Ladies of the Thoroughbred Racing World go front and center at the Detroit Race Course Saturday. Feature of the final day of Good Neighbor Week is the $12,500 added Good Neighbor Handicap.

The event has drawn 29 nominations and Racing Secretary Howard L. Battle expects some of the top distaff racers in the midwest to go to the post.

Nominees include: the strong entry of Mrs. R. L. Reineman of Gay Sailorette and Secret Promise; M. H. Van Berg's Vicki's Choice; Mrs. W. R. Kelly's Your It; Michael Phipp's Prejudice; the Crimson King Farm's Flo

(Turn to Next Page)

2 Tuneups For Wings

Two games at Olympia against last season's Stanley Cup finalists highlight a seven-game preseason hockey schedule announced by the Detroit Red Wings.

The Wings will open the preseason campaign against the Toronto Maple Leafs on Sept. 21 and close against the Montreal Canadiens on Oct. 3 with both games at Olympia.

In between, the Wings have scheduled five other contests, all in the same week. The slate includes two games against the Boston Bruins; two against the Canadian National Team; and one against the New York Rangers.

Observing SPORTS

By George Maskin

Is the day coming when high schools will play no more football or basketball games at night?

"Don't be surprised," said a gentleman who should know, but who prefers to keep his identity unknown.

"More and more schools around the suburbs each year are cutting out night football," he tells you. "More are on the verge."

The esteemed gentleman paused . . .

"It's a shame that the schools have had to take the action, because, really their student bodies aren't to blame. It's just that unfortunately there is a 'hoody' element that attaches itself to high school football and basketball . . . and this holds true in the big cities as well as the suburbs.

"The schools can't stand any troubles. You don't blame them either. So they have to resort to one move—and that is to eliminate the night games."

Our friend confesses that there have been some instances in the afternoons too. But not as many.

* * *

Time, of course, was when all high school football was in the afternoon. Games for the most part took place on Saturday afternoons.

But college football grew . . . television appeared and the preps moved their games to Friday and whenever possible got themselves some lights.

It's true that games have drawn extremely well at night . . . more than in the afternoons.

But there would appear to be a trend back the other way—now. More afternoon contests.

Gaze about in our immediate area.

Bentley, Redford Union, Plymouth and Garden City East have lights.

Franklin, Stevenson, Thurston, Farmington, North Farmington, Garden City West, Our Lady of Sorrows and St. Agatha are just some of those who have played their games in the afternoons.

* * *

The daytime crowds haven't been bad, either.

Thurston, a few years ago, made the move to "buck" the colleges and play on Saturdays with kick-off times at 2 p.m. The response was so satisfactory, the school has maintained the schedule.

The feeling that television would hurt the preps has vanished. Once it may have. But now days, most of us get bored with what the tube has to offer, so we go looking for "live" entertainment.

The Tigers have discovered that home TV on Saturday hasn't hurt their crowds. Ditto for the Pistons when they have hosted a Sunday game for national television and not blacked out the Detroit area.

And who can forget the days when the Lansing station piped the Lions' home games into the entire

(Turn to Next Page)

Redford Golfer Roars to State Runnerup Glory

The honor, indeed, was a distinguished one for Ed Thompson of Redford Township.

The 49-year-old engineering supervisor, who stands only five feet, five inches and weighs 140 pounds, was a mighty man in last week's Michigan Publinx golf tournament.

Unheralded, Thompson boomed his way through until the 18-hole final, where he found Terry Hoy of Pontiac just a little too much.

Hoy started by winning the first three holes, two via birdies, and from then on he zipped past Thompson to capture the deciding match, 5-4.

Although happy with his play throughout the tournament, Thompson naturally was disappointed.

"I thought I might go all the way," he declared.

Thomspon turned in some excellent rounds on the road to the deciding match.

He qualified with a 77.

On the first day of match play he bumped out Don Sorrell of Saginaw, 2-1, and Lawrence Hampton also of Saginaw, 5-4.

Came Friday, Thompson disposed of John Wozniak of Warren with ease, 5-4, before going head-on against another Redford Township star, Lee Gohs, a former champ in the event.

Thompson wasn't phased by Goh's reputation. The final result was 3-2.

In Saturday morning's semifinals, Thompson found himself pitted against 17-year-old Gary Balliet of Pontiac, who like Thompson, plays out of Burrough Farms.

Thompson showed who was master—the final count reading, 3-2.

Gohs was one of three Redford Township and two Livonia golfers who qualified for match play.

Gohs began his bid for another crown by kayoing former champion Bill Curtis of Farmington, 4-3. Then it was 4-3 over Tom Stevens of St. Clair Shores and 3-2 over Mike Weigom of Pontiac before he reached his Waterloo against Thompson.

Brian Johnson, a 17-year-old from Redford Union, turned in a brilliant 73 to qualify, and bumped Detroit's Bob Norton, 2-1, before being ousted by John Kurach of Detroit, 5-4.

Livonia's Tom Lock fell to Hoy in his only match, 4-3. Joe Wilson, another Livonian, conquered George Blake, 2-1, but was sidelined in his second match by Harry Bowes, 4-3. Wilson matched Johnson's sensational 73 in the qualifying round.

A storm tide following a hurricane drowned 2,500 persons at Santa Cruz del Sur, Cuba, in 1932 says World Book Encyclopedia.

Colts Fall By Run in U.S. Play

It was a tough way to miss out on a chance to advance into the national regionals of the Colt League baseball playoffs and maybe even a crack at the Colt world series.

Garden City had reached the sectional finals against Proviso, Ill., at Grand Ledge (near Lansing).

On the result hinged the sectional title . . . and moving on to greater heights.

For eight innings neither team could score a run. Then in the ninth, Proviso cashed in, aided by an error, and the tally led to a 1-0 triumph and all the glory that goes with winning so important a contest.

For Garden City there was sadness, true, but there also was the high satisfaction of going so far in the national tournament.

Rick Orlandoni, who had beaten Proviso, 3-2 in the opening game of the tournament, locked horns with Dan Steinback for the first seven innings in the championship game.

Orlandoni gave up four hits, his rival three.

Came the eighth inning, new pitchers took over. It was Jim Cortez for Garden City and Don Goldberg for the visitors from Illinois.

A walk to Bob Egan started Proviso's winning rally. Goldberg then reached base on an error, setting up the game-winning single by Andy Englund.

Ed Puishes accounted for two of the four hits Garden City made in the game. Rick Lang and Craig Wilson each had one, Wilson's coming in the eighth off Goldberg.

The first battle between the two teams also required extra innings before it was settled.

Orlandoni went the route and shared honors with Lang, who drove in Charles Evans, who had walked and stolen second, with the deciding run.

Garden City's first two runs were scored early. Puishes and Evans walked, Ran Hannon was safe on an error and Kevin Wilkinson and Lang followed with infield outs on which runs scored.

Puishes toiled against Grand Ledge in the second game of the series for Garden City and suffered a 6-2 defeat.

The first Garden City run came in the opening inning when Evans and Hannon walked, Barry Reinink singled to load the bases and Lang was hit by a pitch.

A walk to Evans, a hit by Hannon, a sacrifice by Reinink and an infield out accounted for the only other Garden City run.

But it wasn't enough.

GC Clips Elks In 5-4 Duel

Denny Peters had a big day with the bat. He collected three hits in four trips to the plate and knocked in two runs.

His feats helped McFarlane-King of Garden City to down Plymouth's Elks, 5-4, in a Connie Mack League baseball game.

The loss was charged to Gillespie while Dahogary and Lee each had two hits in a losing cause.

The regular season ends next Saturday for Mack teams. The play-offs will follow.

College Hockey Tourney Slated

The third annual Great Lakes Invitational College Hockey Tournament will be played Dec. 20-21 at Olympia Stadium in Detroit.

Michigan Tech, perennial contenders for the NCAA hockey championship, will host the two-day tournament for the third year in succession. Three other teams will be named to participate in the event.

DOUBLE FEATURE
AUTO RACING
Every Saturday Night
FLAT ROCK SPEEDWAY
1 mile south of Flat Rock
Telegraph at Newburg
Late Model Stocks
plus
Figure 8 Spectacular
Adults, $2 — Children 6-12, 75c
Trials 6:45 p.m. — Race 8 p.m.
Phone 782-2480
FREE PARKING

1967 CHAMPIONS of the Observer Newspaper-Merri-Bowl Lanes mixed doubles tournament, Mr. and Mrs. Richard Quiton of Dearborn Heights, are awarded their $1,500 check and a championship trophy by Tournament Director Max Goldman (left). The Quitons had a 1,419 count, highest recorded in the tournament.

Dearborn Heights Duo Captures Doubles Crown

Mr. and Mrs. Richard Quiton, 5968 Waverly, Dearborn Heights, who had entered only one other tournament previously, are the winners of the 1967 Observer-Merri-Bowl mixed doubles tournament.

The Quitons, parents of two girls and a boy, fired a whopping 1,419 count, highest ever in the tourney, to capture the $1,500 top award. Mr. and Mrs. Joe Childers won second and $750 with a 1353 and third prize of $500 went to Mr. and Mrs. B. L. Davis with a 1351.

1st — Richard and Alda Quiton — $1,500 —1419.
2nd — Joe and Mildred Childers — $750 — 1353.
3rd — B. L. and Shirley Davis — $500 — 1351.

P. and E. Heck, 1340—$200.
L. Hoenecke and J. Zito, 1319—$100.
L. and D. Koss, 1315—$50.
D. and M. Wilder, 1314—$45.
C. and E. Brozowski, 1314—$45.
B. Shellhorne and R. Falkner, 1308—$30.
T. and A. Stampien, 1308—$30.
L. and A. Ebach, 1306—$25.
L. and W. Duguid, 1304—$20.
M. Reinking and W. Clayton, 1301—$15.
C. Harden and L. Schrieber, 1297—$12.
A. Sirola and B. Funke, 1297—$12.

TEN DOLLAR WINNERS

G. and T. Mays, 1296.
B. Thompson and E. Hunter, 1296.
B. Neely and J. Nell, 1296.
H. Masterson and R. Rynk, 1296.
A. Steward and M. Henning, 1296.
F. Ansted and D. Harris, 1290.
V. Henderson and W. Benjamin, 1288.
S. Duhart and C. Clayton, 1282.
D. Jenkins and F. King, 1281.
B. Bolduc and I. Bates, 1280.
P. Baron and C. Neuberg, 1279.
H. and T. Nicholas, 1279.
D. and M. Harrison, 1278.
O. and H. Longharich, 1278.
A. Spiegel and L. Smart, 1275.
C. Chenier and I. Reznik, 1275.
R. Clotfelter and R. Kinnaird, 1273.
E. and J. Samonek, 1270.
N. and L. Johnson, 1269.
A. Splaten and L. Harris, 1268.
M. Smith and M. Dotson, 1266.
N. Johnson and L. Wall, 1266.
R. and S. Cosentino, 1265.
O. Hankerson and E. Wujkowski, 1265.
N. Johnson and V. Norgrove, 1265.
M. and R. Jerzewski, 1265.
R. and H. Forbes, 1265.
J. Chilcutt and F. Bertrand, 1264.
G. Miller and R. Justus, 1263.
M. Saunders and E. Cole, 1263.
G. and G. Hintz, 1260.
D. Alfeldy and A. Wasik, 1260.
M. and M. Kaltz, 1260.
V. Henderson and F. Bertrand, 1258.
V. and C. Proctor, 1258.
N. and K. Bird, 1254.
H. and W. Lipinski, 1254.
P. Brigault and C. Marine, 1254.
L. Gray and K. Klein, 1253.
C. Osborne and J. Tate, 1253.
T. Lamb and O. Conley, 1253.
J. Hill and G. Redd, 1252.
Guice and T. Lewis, 1251.
E. and E. Scoall, 1251.
F. and R. Schafran, 1249.
E. Heck and G. Hintz, 1248.
M. and A. Cupchak, 1248.
G. Weese and E. Brozowski, 1245.
G. and G. Freeland, 1244.
L. Loscano and N. Link, 1243.
M. Kilgore and L. English, 1241.
J. Hughes and J. Prevost, 1241.
P. Nell and A. Neely, 1240.
D. Foglia and R. Falkner, 1239.
V. and R. Lounsbury, 1239.
U. Watson and C. Lozen, 1239.
M. and C. Stephens, 1238.
J. Oliverio and T. Renusch, 1238.
T. Watts and R. Long, 1238.
M. Stevens and R. Zirell, 1238.
D. and B. Livernois, 1237.
C. Davis and J. Owens, 1235.
C. Brozowski and W. Weese, 1235.
S. Taylor and R. Shaheen, 1234.
D. Haynes and V. Hansen, 1234.
A. and F. Leheup, 1234.
N. and T. Rucker, 1233.
P. Hankerson and J. Chandler, 1232.
P. Hankerson and S. Hill, 1232.
M. Randall and P. Loomis, 1232.
J. Bortak and H. Graham, 1231.
M. and L. Gossman, 1231.
I. Hendee and J. Conway, 1230.
E. Bolden and J. Griskell, 1230.
A. Dobson and B. Dobson, 1229.
N. Johnson and A. Wasik, 1229.
H. and C. Borek, 1228.
G. McDaniel and J. King, 1228.
M. Ewoesitis and V. Kirk, 1227.
J. and J. Parker, 1225.
J. Carter and H. Simington, 1224.
M. and R. Zukowski, 1224.
J. Sitterlet and J. Moody, 1224.
E. and H. Gillenkirk, 1224.
L. and M. Stevens, 1224.
A. Coklow and M. Dotson, 1224.
D. and B. O'nan, 1223.
T. Skomski and J. Antonazzo, 1223.
P. and H. Haeger, 1223.
J. Kent and W. Miller, 1222.
V. and A. Tilley, 1222.
R. and C. Mitchell, 1222.
A. Perks and G. Federka, 1221.
N. Colarusai and J. Conway, 1221.
N. and R. Austin, 1221.
M. and D. Maguire, 1221.
I. and H. Nola, 1220.
N. Sabucco and R. Johnson, 1220.
J. Olson and R. Kincheloe, 1220.
V. Rynkiewicz and R. Rynk, 1218.
E. Richardson and W. Gayles, 1217.
B. Sieck and F. Takale, 1217.
M. and W. Calloway, 1217.
L. Kuhn and S. Natoli, 1216.
G. Skender and L. Kratky, 1216.
G. and C. Mahnke, 1216.
M. Cole and G. Farris, 1216.
S. Bates and J. Durham, 1216.
G. Wilson and L. Saltare, 1216.
L. and L. Eichman, 1215.
J. Ball and S. Senda, 1215.
F. Frame and R. Frankowicz, 1214.
F. Trauras and F. King, 1214.
B. and C. Gaines, 1214.
N. Clark and A. Brown, 1213.
S. and M. Schroeder, 1213.
M. Bailey and M. Powell, 1212.
D. Wolf and J. Lillie, 1212.
P. and G. Munro, 1212.
J. and D. Brozowski, 1211.
M. and P. Nesteruk, 1210.
B. and E. Mitchell, 1210.
G. Roth and J. Benovitch, 1209.
M. and J. Provins, 1209.
M. and E. Randall, 1209.
L. Erickson and R. Richardson, 1209.
E. Williams and H. Williams, 1208.
E. and A. Marcoux, 1207.
M. Savage and W. Parham, 1207.
L. and D. Hardow, 1207.
B. and J. Parish, 1207.
C. and H. Hutsell, 1206.
F. and M. Klinger, 1206.
R. Howes and R. Falkner, 1206.
M. Collard and M. Shablis, 1205.
S. Mikuta and P. Kenney, 1205.
B. and J. Gaither, 1204.
D. and J. Chambers, 1204.
L. Hirsch and R. Roy, 1203.
G. Randall and M. Brown, 1203.
S. and J. Daniels, 1203.
J. Drain and J. Owens, 1202.
M. and G. Shaw, 1202.
J. and P. Gibson, 1202.
S. Raff and T. Dunn, 1202.
P. Brown and G. Munro, 1202.

NASCAR Stock Car Stars At Motor City

The second annual NASCAR Grand Stock Nationals meet will headline two nights of racing at Motor City Dragway this weekend (Saturday, Aug. 12, and Sunday, Aug. 13).

Some of the top drivers on the NASCAR Grand Stock Circuit will take part in the meet. Included will be Kenny Vogt, 1966 winner of the Spirit of Detroit Manufacturer's Cup, chief prize of the Speed Week-End meet.

Among the entries are four from the Detroit area who have won many points and purses in similar competition this year. They are: Wayne Gapp of Inkster, who will drive a Comet; Dave Lyall of Detroit, in a Ford Fairlane; Paul Moody of Belleville, in a Ford; and, Dick Smith of Detroit, in a Dodge.

Nationally famous drivers who compete on the circuit include Ronnie Sox of Burlington, N.C., in a Plymouth Barracuda; Daniel Smoker of Newport News, Va., Plymouth; Al Joniec, Philadelphia, Ford Mustang; Sam Pannuty, Bethesda, Md., Dodge; Chick DeNinno, Silver Springs, Md., Dodge; Hubert Platt, Atlanta, Ga., Ford Mustang; and, Bud Faubel, Chambersburg, Pa., Dodge Dart.

Trials on Saturday, 6 p.m., race at 8:30; trial on Sunday, 5 p.m., race, 7:30 p.m.

Patience Nets Golfer an Ace

Persistence should be Joe Bermudez' middle name.

The Farmington golfer, who took up the game two years ago, had a 73 on the first nine at Bob O'Link Sunday, kept on going and improved 16 shots on the back side with a big boost from the course's first ace of the season, a 3-iron shot on the 180-yard 15th hole.

DRC Will Honor Its Neighbors

(Continued from Page 1B)

Out and T. D. Buhl's Just A Whim.

Good Neighbor Week is the Detroit Race Course's salute to communities throughout the Metropolitan Detroit area. Coupons which appeared last week in The Observer Newspapers are good for admission to the track.

"This is our 18th year of racing in Livonia," President Dale Shaffer said, "And Good Neighbor Week is our way of saluting the cities and the residents who have helped us in our steady growth."

The opening week of the 84-day meeting was highlighted by the excellent showings of horses making their debut at a Detroit track.

The introduction of new horses has met with a very favorable response for fans," Shaffer said, "Howard Battle and his staff have worked diligently for several months to bring in new racing stock and I think they've demonstrated during the early days of the meeting they have been successful. As the meeting moves along, there will be still other stables joining us."

An arrival on Monday from Monmouth Park was Jack Gainer with a strong string which included the stakes winning Our Michael, the property of Toledo sportsman Leonard Fruchtman.

The first stakes winner of the meeting was the long-shot Alsabion from the stable of Mrs. M. Stephens and G. Scanlon.

The opening week gave indications of a tight battle for riding honors. Bob Gallimore, who set an alltime DRC record a year ago with 116 victories, was off to another fine start.

His principal early challenger was apprentice Jerry Santage, with new comer David Whited also giving indications of figuring prominently in the fight.

Jack Van Berg, currently second in the national standings among trainers to Everett Hammond, arrived from Chicago to take over the powerful stable of his father the veteran M. H. Van Berg.

Jack was the DRC's leading trainer in 1965, but was not at the Livonia track a year ago. The Van Berg stable in 1966 was handled by Bob Irwin.

The first Saturday program drew an excellent crowd of 19,860 fans who wagered $1,497,469. The attendance and handle for the card represented an increase over the same day in the 1966 meeting.

A famous name was back in the winner's circle in the $15,000 Bully Boy Handicap which topped the program. The six furlong event was won by Irongate from the stable of Miss Mary V. Fisher, daughter of the famed industrialist, who races the colors of the famous Dixiana Stable of her father.

Irongate, trained by Chuck Wuerstler, was a recent arrival from Monmouth Park. Ridden by Larry Snyder, the Fisher color-bearer, withstood a great stretch drive to edge Royal Course from the Van Berg stable. Mildred Kerr's Papa W. was third.

Area Youngsters Victors In Swim

A record 1800 boys and girls, ages 9 through 17, competed in the seventh annual age group swimming at Lower Huron Metropolitan Park near Belleville.

These individuals were double "first place" winners:

Margaret Vaillancourt, 15, of 14723 Park Avenue, Livonia, placed first in the 160-yard medley (2:05.7) and first in the 80-yard breaststroke (1:05.1) with both events for girls ages 17 and under.

Pamela Kloote, 14, of 692 Herald, Plymouth, placed first in the 80-yards freestyle (46.8) and first in the 80-yard butterfly (52.6), with both events for girls, ages 13 and 14.

Carol Rusis, 10, of 31630 MacKenzie, Westland, placed first in the 40-yard butterfly (25.3) and first in the 40-yard breaststroke (31.1) events for girls ages 10 and under.

Other area ribbon winners included:

GIRLS' EVENTS

40-Yard Butterfly, Girls 10 and Under, won by Carol Rusis, 10, 31360 MacKenzie Dr., Westland.

80-Yard Butterfly, Girls 13-14, won by Pam Kloote, 14, 629 Herald, Plymouth.

80-Yard Butterfly, Girls 15-17, second, Patricia Teahan, 15, 27896 Stanmoor, Livonia.

320-Yard Freestyle Relay, Girls 15-17, second (Livonia): Jan Ankerson, 15, 17761 Bell Creek Lane, Patricia Teahan, 15, 27896 Stanmoor, Janet Hillman, 15, 18350 Loveland, and Margaret Vaillancourt, 5, 14723 Park.

80-Yard Freestyle, Girls 13-14, won by Pamela Kloote, 14, 629 Herald, Plymouth.

40-Yard Breaststroke, Girls 10 and Under, won by Carol Rusis, 10, 31630 Mackenzie, Westland; second, Patricia Marshall 9, 14333 Flamin, Livonia.

80-Yard Breaststroke, Girls 13-14, won by Maria Allocco, 14, 5851 Gilman, Garden City.

80-YARD Breaststroke, Girls 15-17, won by Margaret Vaillancourt, 15, 14723 Park, Livonia; second, Sue Phillips, 15, 3509 West Chicago, Livonia.

160-Yard Medley Relay, Girls 13-14, won by: JoAnne Rusis, 14, 31630 MacKenzie, Westland; Mary Beth Culver, 14, 26955 Santa Maria, Detroit; Vicki Scannell, 13, 6523 Henry Ruff, Garden City; and Laurie Wilson, 13, 6510 Harrison, Garden City. Second: Dawn Mueller, 14, 3180 West Chicago, Livonia; Rhonda Phillips, 14, 31509 West Chicago, Livonia; Ann Billing, 14, 29301 Badelt, Westland; and Karen Kortesoja, 13, 28491 Elmira, Livonia.

40-Yard Backstroke, Girls 10 and Under, won by Sharon Burlingame, 10, 33647 Kathryn, Garden City.

80-Yard Backstroke, Girls 11-12, second, Lynn Turnbull, 12, 31036 Balmoral, Garden City; third, June Torok, 12, 35993 West Chicago, Livonia.

160-Yard Individual Medley, Girls 15-17, won by Margaret Vaillancourt, 15, 14723 Park, Livonia.

60-Yard Freestyle Relay, Girls 11-12, won by: Lynn Turnbull, 12, 31036 Balmoral, Garden City; Karen Olson, 2, 3455 Arrowvale, Orchard Lake; June Torok, 12, 35993 West Chicago, Garden City; and Laura Pasternak, 12, 11439 St. Louis, Redford; third place: Susan Fleck, 11, 19487 Ingram, Livonia; Vicki Robertson, 1, 38717 Five Mile Road, Livonia; Terry Warne, 2, 14758 Richfield, Livonia; and Pam Barnett, 12, 27986 Whitcomb, Livonia.

* * *

BOYS' EVENTS

80-Yard Butterfly, Boys 11-12, second, Tom Dupree, 11, 4322 Henry Ruff Rd., Livonia; third, Rick Burlingame, 2, 33647 Kathryn, Garden City.

80-Yard Butterfly, Boys 15-17, won by Pat McCord, 17, 1310 Elm, Plymouth.

40-Yard Freestyle, Boys 10 and Under, third, Glenn Turnbull, 10, 31036 Balmoral, Garden City.

80-Yard Breaststroke, Boys 11-12, third, Steve Ankerson, 11, 776 Bellcreek Lane, Livonia.

80-Yard Freestyle, Boys 3-14, won by Steve Grant, 13, 14320 Alexander, Livonia; third, Bill Kloote, 14, 629 Herald, Plymouth.

40-Yard Breaststroke, Boys 10 and Under, won by Bob Duprey, 10, 14322 Henry Ruff Rd., Livonia; second, Wilson Sick, 9, 29637 Ravine Dr., Livonia; third, Mark Blanchard, 10, 6459 Landers, Garden City.

40-Yard Backstroke, Boys 10 and Under, won by Glenn Turnbull, 10, 31036 Balmoral, Garden City.

80-Yard Backstroke, Boys 11-12, second, Tom Duprey, 11, 4322 Henry Ruff Rd., Livonia; third, Jeff Blanchard, 12, 6459 Lathers, Garden City.

80-Yard Freestyle, Boys 11-12, second, Jim ZeBranek, 12, 32589 Greenland Court, Livonia; third, Rick Burligame, 12, 33647 Kathryn St., Garden City.

160-Yard Medley Relay, Boys 13-14, won by: Steve Grant, 13, 14320 Alexander, Livonia; John Ehrenfeld, 14, 1580 Norwich, Livonia; Rick Montez, 13, 14278 Henry Ruff Rd., Livonia; Blake Lawless, 13, 13956 Bardwell, Livonia.

160-Yard Freestyle, Boys 11-12, won by: Tom Duprey, 11, 4322 Henry Ruff Rd., Livonia; Dave Simmons, 2, 16515 Rougeway, Livonia; Jeff Mauthe, 11, 16859 Pollyanna, Livonia; Jim ZeBranek, 12, 32589 Greenland Court, Livonia. Second: Rick Burlingame, 12, 33647 Kathryn, Garden City; Jeff Blanchard, 12, 6459 Lathers, Garden City; Mark Cooper, 11, 6694 Harrison, Garden City; Frank Stanislovais, 11, 1027 Belton, Garden City.

Observing Sports

(Continued from Page 1B)

Detroit area? Sunday after Sunday, folks could sit across the street from Tiger Stadium and pick up the game on TV. Yet within the ball park, there wasn't a seat to be found empty. The real thing has to be better than the makeshift.

* * *

Mentioning the Lions brings up the point that Joe Schmidt and his forces make their home debut Monday evening against the Buffalo Bills in the annual Free Press Charity Game.

The new idea, the new approach, the new faces (coaching and players) hopefully will add up to making this a most interesting year for the Lions.

But after last Saturday's loss at Denver the Lions have problems and Joe Schmidt will be the first to admit it.

What about the offensive tackles? How about the defensive's Fearsome Foursome? Could age affect the quartet's efforts?

What about the quarterbacking? And will Nick Eddy and Mel Farr spruce up the running game?

You may get your own answers next Monday evening and at the same time help in one of the community's finest sports promotions for Free Press charities.

The Children's Hospital in Detroit has been a big benefactor from this game. As we pointed out here a year ago, Children's Hospital serves all of Greater Detroit. One never knows when the doctors there and the building will have to save one of our youngsters.

Sprint Cars Move Into Spotlight In Flat Rock Card

The second USAC compact sprint car race program of the season at Flat Rock Speedway will be presented Sunday night, Aug. 13 with many of the famed Indianapolis "500" drivers in adition.

Mel Kenyon of Lebanon, Ind., the current point leader; Mike McGreevy of Hayward, Calif., the defending champion; Don Meacham of Fresno, Calif., winner of the July 4 feature and such all time favorites as Bob Tattersall, Chuck Arnold, Tommy Copp, Merle and Gary Bettenhausen, Johnny Batts, George McBeth, Jim Florian, Billy Mehner and a score more will be on hand to bid for 40 per cent of the gate receipts (minimum purse $1,500).

Les Scott, of Livonia, and Harry Marks, of Ann Arbor, both of whom gave a good account of themselves in the July national championship race here, will be back.

A 50-lap race, with the fastest 18 qualifiers starting, will feature the program. Other events include a trophy dash between the four fastest qualifiers, four heat races and a semi-final for non-qualifiers.

Trials begin at 7, the first race at 8:30 p.m.

Redford Off

(Continued from Page 1B)

and Dale Dunham engaged in a heated mound duel.

Bill Fahey homered for Dependable's only run. Mt. Pleasant tied it in the sixth inning on a single, sacrifice, infield out and wild pitch. In the eleventh, a single, sacrifice, wild pitch and passed ball produced the winning marker.

IT'S TRIP TIME!
Save Money . . . and Have A Carefree Trip with B.J. RATIGAN'S Service Specials

For safe sure stops
BRAKE RELINE
$26.50
Labor and Lining. Complete Chrysler lining

The key to engine performance
ENGINE TUNE UP
6 cyl. $8.50
8 cyl. $12.50
parts extra

WHEEL Alignment
$8.45
Save Tires—Corrects pull and wander.

Mopar cool-comfort
AUTO Air Conditioners
From $199.00
installation available

Smooth Ride
SHOCKS
$10.95 each installed
Better Car Control

Adds beauty and resale value to any car.
VINYL CAR TOP
$39.95
won't wrinkle, fade or streak

Expert Bumping & Painting
Diamond Gloss Paint Jobs

All work performed by factory trained mechanics, using Mopar parts — approved by Chrysler Corp. engineers.

We specialize in EXPRESS SERVICE — and you can have coffee on the house while you wait in our air-conditioned customer's lounge—handy to clean individual Rest rooms.

If you can't wait, we share costs with you on a current model rental car —

at B.J. RATIGAN'S . . .
we all share in Customer Care.
SERVICE HOURS:
7:30 a.m. - 5:30 p.m., weekdays
7:30 a.m. - Noon, Saturday's
ALL of Our Service Specials are Backed By Our Reputation For Complete Customer Satisfaction.
B. J. RATIGAN
Chrysler-Plymouth, Inc.
30777 PLYMOUTH, Just W. of Middlebelt
call: 425-5800

PHONE
537-2645
476-6240
American
NAMCO APPROVED
AMERICAN
HARDWARE & SUPPLY CO.
EIGHT MILE and MERRIMAN ROADS
OPEN SUNDAY 10-4 . . . Week Days, 8 a.m. to 6 p.m.—
Thurs. & Fri., Open 'Till 9 p.m. — Saturday, 8 a.m. to 5:30 p.m.
Ample FREE Parking

Rain Stops, Livonians Drop Pair

After five straight rainouts Livonia's Peval-McDonnough Class A baseball team finally was able to play King Boring of Dearborn for the first time this season last Friday.

The teams met again Sunday.

Judging by the results, maybe it would have been just as well if the rain kept pouring down each time the two clubs were scheduled.

King Boring turned on Livonia twice, winning 1-0 and 10-5.

To make matters worse for Livonia, in its 1-0 blanking the team was the victim of a no-hitter fired by Dave Garthen. He allowed only one man to reach first—walking Don Smith with two out in the seventh inning—to come within an eye-lash of a perfect game.

John Breckenridge pitched brilliantly for the losers. He gave up five hits and yielded the game's only run on a walk, stolen base and single by Norm Nelson.

Nelson socked a three-run homer to pace the King Boring assault against Livonia in the second meeting between the two teams. Four runs in the third inning helped to lock up the verdict.

Jim Rose had two hits for the losers, while Roger Frayer knocked in two runs with a single and manager Jerry Stockwell knocked over the other Livonia run with a hit.

Livonia, now 11-7, meets King Boring again Wednesday and Thursday.

Simmons Takes 2nd, Then 3rd

Dick Simmons of Plymouth missed out twice last Saturday night in auto races at the Flat Rock Speedway. He was second to John Anderson of Detroit in the mid-season figure-eight championships, an event Simmons had won five times in a row.

Simmons, driving a 1959 Ford, placed third in the 25-lap feature won by Joy Fair of Pontiac in a 1964 Chevelle. Farmington's Ron Grana was second in a 1960 Ford.

HONORARY BATBOY for the Detroit Tigers this month is Michael Banas, eight-year-old son of Mr. and Mrs. Raymond Banas, of 28031 Sheridan Street, Garden City. Michael, flexing his muscles with an Al Kaline model bat, was picked for the title through the Tiger Dugout Club at J. L. Hudson Store. As a reward, he will receive a full Tiger uniform and Friday night, he and his parents and brother, Gary, 10, will be guests of the Tigers at a twi-night doubleheader with the Baltimore Orioles. They will get a tour of the dugout and sit with the Tigers during the pre-game work-out. During the game, the family will sit in a special boxseat. Mike is a third grader at the Lathers Elementary School.

Schools Prepare for Opening

Although summer is reach- its mid-point, the start of the fall school term, Sept. 6 for Garden City youngsters, is only about a month away.

Books, supplies and equipment are arriving with daily deliveries being made to the various buildings and facilities in readiness for the start of the school year. Audio-Visual equipment, typewriters and various other laboratory equipment are being checked, cleaned and repaired.

The projected enrollment of youngsters is for 13,663 plus an additional 130 youngsters in various Special Education Programs.

A teaching staff will see 563 teachers in the system, an increase of 15 over the previous year. There remains a need for an additional junior high school Science Math combination teacher as well as a number of elementary positions yet to be filled. Of the elementary, the shortage is greatest at the upper elementary level.

In addition to interviewing prospective teachers, the Personnel Office is also lining up substitute teachers for the school year.

The district is interested in those persons with 90 or more semester hours of college credit earned from any accredited college or university.

Various types of certificates can be obtained, ranging from those which allow 60 or 90 days of a full year of substituting. Depending upon the number of semester hours earned in schools of education (teacher preparation subjects).

Any persons interested in full-time teaching or substitute teaching should contact the Personnel Office, Mr. B. L. Snow, of the Board of Education, 29155 Pardo or phone 425-4900.

In addition to teachers there will be some clerical positions to be filled. Primarily these would be 12 month positions with two weeks vacation.

It is possible that one or more positions for secretarial help could materialize at a school building, in which case the employment would be basically for the school year plus one or two weeks prior to school and a week following.

There are a few clerical positions which are maintained on a half day (half-time) basis. Of prime importance a good knowledge of shorthand and/or dictaphone, typing and other office machines, basic mathematics and a command of the English language. Those interested in accounting or business office positions need to have special knowledge and experience in this area.

All applicants must have completed high school. As with all employes of the school system, preference is given to local residents.

As services continue to expand, it is probable that the Buildings and Grounds Department will be hiring some additional employees in the area of custodial services and bus drivers.

Negotiations in regard to hours, wages, and working conditions, are progressing with three separate bargaining units of Garden City: Garden City Educational Association (Teachers), Local 417-OPEIU-AFL-CIO (Custodians, Bus Drivers and Cafeteria Workers), and the clerical personnel, who represent themselves.

Salaries have not been set for the next year with any of these groups to date. For the past year the range is as follows:

Teachers: $5,600 with degree and no experience on an index scale to $11,200 for a doctorate degree and 12 years of experience, substitute teachers—$25 per day; secretaries: from $81.50 to $137 over a seven year experience plan, ranging from the elementary secretary to the superintendent's secretary; custodians: from $100.93 to $122.24 over a three year schedule; bus drivers: from $2.15 per hour to $2.30 per hour over a three year schedule.

22 New Teachers Signed for Wayne

The Wayne Board of Education recently approved contracts for 22 new teachers in the district and accepted the resignations of ten others leaving the system.

The 22, their colleges and assignments are as follows:

Sharon Adarmes, Adrian College, Hamilton fifth grade; Joanne Benedict, Eastern Michigan, Monroe third grade; Catherine Berna, Eastern Michigan, Wildwood third grade; Violet Bird, Eastern Michigan, Elliott first grade; Margaret Burton, University of Michigan, Adams Junior High French and Social Studies; Nancy Case, Western Michigan, Wayne Memorial High English; Robert Coffin, Eastern Michigan, Edison fifth grade.

Also Barbara Ebe, Central Michigan, Monroe second grade; Barbara Hancock, Eastern Michigan, Wildwood sixth grade; Elaine Hunter, Utah State, Norris, sixth grade; William King, Morehouse College and Atlanta University, Marshall Junior High biology; Gabriel Lada, Wittenberg University, Taft sixth grade; Kathryn Lee, Central Michigan, Wilson third grade; Ronald Miller, Central Michigan, Norris sixth grade.

Also Sally Penrod, Eastern Michigan, Elliott, first grade; Margaret Sanders, Principal College, Wildwood fifth grade; Harry Schuler, Eastern Michigan, Elliott third grade; Carol Smith, Michigan State, Monroe third grade; Judith Thompson, Westminister Choir College, elementary vocal music; Bobbie Valentine, Asbury College, Glenn High School speech; Tamara Wangbickler, Eastern Michigan, Madison third grade; and Martha Woodruff, Michigan State, Franklin Junior High French and Spanish.

Resigning for a variety of reasons, including medical, marriage, moving out of state, and professional advancement, are Alexandra Atwood, Adams Junior High counselor, William Babcock, Jackson elementary art; Robert Glassford, John Glenn High math; William Harvey, Roosevelt fourth grade; Sandra Kelley, Wilson second grade; Norma Martin, Washington, perceptually handicapped; Elizabeth Paluch, Elliott third grade; Thomas Roncoli, Wayne Memorial High physical education; Judith Snodgrass, Vanderberg Type A class for mentally retarded; and Matilde Westland, Kettering first grade.

The new contracts and resignations leave the Wayne schools with a vacacny figure of 52 positions, mostly in the elementary level.

Garden City Playgrounds Busy Spot for Youngsters

FARMINGTON held a peanut hunt with Mike Kubiela coming in first place by finding 94 peanuts. David Fogleman with 53 and Karen Christy with 50 came in second and third, respectively. A Michigan Map Drawing Contest was held today, Wednesday.

HENRY RUFF held a peanut hunt and its weekly cleanup contest.

LATHERS held an Indian Day with all children dressed appropriately. Prizes were given for the best costumes. First prize winners were Rose Caruso, Karen Hirach, Debbie Todd, Jeff Rayook, Yvonne Loewen, and Dan Juzwk. The best of all costume went to Donna Lively. Hot dogs and Kool-Aid were served while the peace pipe was passed around.

MAPLEWOOD winners in their peanut hunt were Tom Gumina, Gail Musford, Dennis Guck, Pete Bohr, Sara Gumina, Mike Winiski, and Bob Darnell.

MARQUETTE held their junior elections this week. Elected to office were Ed McCluskly, Mayor; Louis Salvatore, fire chief; Paula Zadorsky, police chief; Jim Baldwin, DPW; Gina Salvatore, C.C. Parks and Recreation; and Kathy Ozoria, city clerk.

MEMORIAL held a bubble gum contest. Largest bubble according to age were Ricky Mills, Linda Mix, Elizabeth Zak, Danny McGuire, Marsha Dickby, Karen Harris, Ellen Augustyniak, Kathy Wilson, Susan Berryman, and Billy Batherson. The smallest bubble was blown by Scott Kennedy while Dan Kazen and Ellen Harris had the funniest bubbles.

Livonia, Redford Teams Defeated In Playoffs

The hopes of the Greater Livonia Connie Mack League turning out a state champion went up in the air last week.

Redford Township's Earl Morrall and Livonia's Bentley both went by the wayside in district meets.

The Townshippers lasted for five games at Wyandotte while Bentley went out in two straight at Ann Arbor, falling to Grosse Ile, 3-1, last Wednesday because of errors and then being knocked out by Ypsilanti, 4-3, Saturday.

Hank Schoenbeck suffered the loss in the game against Ypsilanti.

The Earl Morrall team's downfall stemmed from two terrific pitching performances fired against them.

In losing to Flint, 1-0, the Townshippers were the victims of a no-hitter fired by Jerry Mays.

Then Lincoln Park emerged with a 2-0 triumph to kayo the Townshippers.

"You can't win without any runs," moaned Bob Atkins, the Morrall manager.

But Atkins' own pitchers did a tremendous job, too, in the series.

Morrall won three times—routing the Wyandotte Pirates, 16-1; blanking the Wyandotte Orioles, 8-0, and taking a 3-2 decision from Belleville in a game which required two days to play.

For the series, Morrall was able to pick up three additional players from teams in the Greater Livonia league. The group included Bill McAlpine from Plymouth, Fred Davies from Livonia and Joe Huber from Garden City.

McAlpine hurled the opening victory against the Wyandotte Pirates, although when the score became lopsided, Davies came in. The action was suspended after five innings because of the eight-run "mercy" rule.

McAlpine himself collected two hits and scored two runs. Huber scored two runs and knocked in three. Bill Fahey tripled, scored three times and knocked in two runs. Dale Bjerke had two hits.

The Morrall team got only four men on base—three on walks and one on an error—in their no-hit loss at the expense of Flint. Davies was the losing pitcher.

The Morrall bats boomed back against the Wyandotte Orioles in another game cut after five innings. This time it was Morrall's Tom Booker who achieved a no-hitter. He fanned five and walked three.

Rod Ferguson led the winners' attack with three hits and one RBI. Book had two hits, scored twice and drove in two.

Rain interrupted the game with Belleville with the score tied at 2-2. So under the tourney's suspension rules, the teams had to pick up the next day and finish.

On the second day, Ferguson was safe on an error and raced around on a triple by Fahey with the winning run. Bjerke worked five innings on the first day and gave up two runs and four hits.

Davies tossed two scoreless innings the second day and struck out three of the six men he faced. Ferguson's single knocked in both the Morrall runs on the first day of action.

Lincoln Park got to McAlpine for all its runs in the first inning. Thereafter he was airtight. But Redford couldn't take advantage of several opportunities . . . and that ended the season with 16 wins, eight losses and a tie.

Three Area Golfers Join "Ace" Club

Two Farmington golfers and one from Livonia have moved into the exclusive "hole-in-one" fraternity.

Harry Lapham Jr. of Maple Avenue in Farmington got his ace on the 160-yard sixth hole at Middlebrook. He used a No. 8 iron and scored 76 for his 18-hole round.

Livonia's James R. Dury of Bassett Drive fired his ace on Dun Rovin's 185-yard sixth hole, using a four iron. He posted a 47 for nine holes.

Bob Chamberlain, who's 51 and lives on Lincoln Court in Farmington, boomed in his ace at Independence Green, where he fired a nine-iron shot 130 yards into the 11th hole. Chamberlain blazed the course with 67 for 18 holes.

Garden City Will Host Playoffs

The Garden City Parks and Recreation Department will host the district playoffs of the state tournaments of the Slow Pitch Championship.

Taking part in the event, tentatively scheduled for Aug. 17, 18 and 19, will be champions from Northville, Redford Township, Romulus, Wayne, Westland, and Garden City.

Representing Garden City will be Joe D's No. 2, which last week clinched its fourth straight league crown.

Managed by Don "Boomer" Hay, Joe D's No. 2, amassed a 15-3 record, to edge out Sporting Goods-Priest Plumbing by one game.

Comprising the Joe D's squad are Gary Broyles, Les Clower, Bill Gibbo, Del Berbst, Dick Hickman, John Johnson, Charles Justin, Dick Kozub, Charles Leach, Bill McLane, Phil McNary, Bob Milligan, Bob Mycek, Chuck Plitt, Bob Rockman, Bob Samples, and Stan Sosna.

All games will be played at the East High School lighted field. The winner of this district will then move on in its quest for the state title and will meet the area winner of the Detroit playoff.

CHEERING CROWD of 19,860 cheers favorites home as the field turns into the stretch for the drive to the wire in Saturday's program at the Detroit Race Course.

Dad Like Son Puts Farmington LL Out

South Farmington's Little League baseball team ran into "a name" situation last Friday and as a result was bounced by Southfield West in the Area championships.

Guiding the Southfield team was Art Houtteman, one-time Detroit Tiger pitcher.

Houtteman's players included Mark Howe, 12-year-old son of the great Gordie Howe of the Red Wings.

Houtteman's coaching was reflected in the brilliant pitching of Jeff Kessner, who held South Farmington to a single hit—by Kevin Rence.

Meantime, Gary Peeling worked on even terms with Kessner until the sixth inning.

Then after Kessner put a man on base, he found himself looking at young Mr. Howe. Like his dad, always the greatest when the going gets the toughest, Mark slammed a pitch far out of the ball park for a homer.

Southfield had two runs and that's the way the game and the season ended for South Farmington — a 2-0 setback.

The elimination of South Farmington came after North Farmington's two entries also had been knocked out in the one-defeat-and-out march that ultimately will end with the deciding of the Little League world championships in Williamsport, Pa., late in August.

AUTO RACING
INDY "500" STARS
In Speedy USAC Compact
SPRINT CARS
50-LAP
National Championship Race
FLAT ROCK SPEEDWAY
Sunday, Aug. 13
Featuring
Mike McGreevy—Champion
Mel Kenyon—Point Leader
Don Meacham—July 4 Winner
And other Ace Drivers
Plus—7 Other Events
Trials 7 p.m.—Race 8:30
Admission: Adults $2.50.
Children 6-12, 75c
Free Parking
Phone 782-2480

Every Saturday is Super Saturday at DRC

This Saturday's Special Feature Race
$12,500.00 added
Good Neighbor Handicap!
For 3 Year Old Fillies
1 Mile 70 Yards Long, A True Test of Stamina, Speed and Courage.

Every day is exciting, but Saturdays are Super at DRC. The biggest races! The biggest purses! America's most famous Horses and Jockeys! Come early and have lunch at the "Ye Olde Tired Horse Pub," in the Clubhouse, or the "Top of the Turf" in the Grandstand. Don't miss a minute of the action!

10 BIG RACES • FABULOUS TWIN DOUBLE • LUXURIOUS 3 MILLION DOLLAR CLUBHOUSE • 2 DINING TERRACES PLENTY OF PARKING

POST PARADE: SATURDAY—2 P.M.
GENERAL ADMISSION: $1.25; CLUBHOUSE: $2.00

MICHIGAN'S TOP TRACK

DETROIT RACE COURSE
SCHOOLCRAFT AT MIDDLEBELT ROAD

Dearborn Musical Set

The Dearborn Heights Little Theatre announces the production of its first musical, "Little Mary Sunshine," to be presented at the Parks and Recreation Community Center, 4460 Weddell, Dearborn Heights (Pelham Rd.-Outer Dr. area).

The show will be staged Thursday through Sunday, Aug. 17 to 27. Curtain time is 8:30 p.m. week nights and 7:30 p.m. Sunday.

The play has been acclaimed as one of the most delightful spoofs in the history of the American musical theatre.

Its satire runs the gamut of the cliche musical comedy situations and characters from the days of the Viennese waltz down to our own era.

The hike-loving Viennese opera singer, the flirtatious retired general, the myopic Indian guide, the ultimate in soubrettes, the hero's best friend in addition to the hero and heroine—all join in to thicken the plot and spread the laughter.

But aside from making fun, "Little Mary Sunshine" is excellent entertainment, with songs for humming and comic situations.

For tickets write Box 215, 4128 Pelham Rd., Dearborn Heights, Mich., or call LO 3-0272.

OMAR SHARIF as "Dr. Zhivago" and Julie Christie treat one of the wounded in this scene from the academy award winner "DOCTOR ZHIVAGO" opening tonight at the Westside, Dearborn, and Eastside Drive-In Theatres. Shown exactly as presented in it's roadshow engagements. Co-feature will be an exciting technicolor western adventure "Young Guns of Texas."

'The Henrietta' Joins Drama Festival Bill

The American Drama Festival in the Henry Ford Museum Theater at Greenfield Village, closed due to the recent curfew restriction, reopened Tuesday, Aug. 1 with "The Henrietta."

Third of four historic plays presented in repertory by the Greenfield Village Players, "The Henrietta," is a penetrating, humorous drama, written by Bronson Howard, dean of American Drama.

"The Henrietta" was first performed in New York City at the Union Square Theater, Sept. 26, 1887, and in 1913 revised as "The New Henrietta" for a successful run at the Knickerbocker Theater. The initial production ran sixty-eight weeks.

Howard reveals the flat disregard of ethics fundamental to the practice of "high finance," and it is at the stock market that Howard aims his well-turned shafts of satire.

After its opening run, "The Henrietta" will alternate with, "Shenandoah." The final dramatic presentation by the Greenfield Village Players, opens on the Museum stage, Monday, Aug. 14.

"Shenandoah" lives on because the exciting battle of the Shenandoah Valley, the comic satire, intrigue and the heart-rending romance of a Union officer and a beautiful Southern spy give it variety and electricity.

Curtain times 8:30 p.m., Monday through Saturday. Tickets are available at the door. No seats are reserved.

Field Trip Set

The Detroit Audubon Society has scheduled a summer field trip at the Erie Marshes, to be held Saturday, Aug. 19 at 7 a.m. This is a fine area for seeing Shore birds, Gulls, Marsh birds and early fall Warblers. Bring insect repellent and waterproof footwear.

To reach the Marshes, take the Toledo Expressway to Erie Rd. (South of Monroe). Go east on Erie Rd. one mile to the parking lot.

AT CINEMA II:

Sandy Dennis Donates Film

By SUE SHAUGHNESSY

Sandy Dennis whales through "Up The Down Staircase," but always looks as though she is going to burst into tears at any second.

The paradox aside—Miss Dennis dominates the film which is currently showing at the Livonia Cinema II.

All sorts of other actors have credits at the beginning of the film, but the only standout is Miss Dennis.

The film tells the story of an articulate, bright-eyed young teacher who arrives at a slum school in New York City with visions of awakening her students to the wonders of knowledge.

Her discovery that she barely has time to teach after maintaining discipline and filling out all the necessary forms almost defeats her. However, true to the old American tradition she "saves" one student and is miraculously rejuvenated.

While the acting is excellent, the photography above average, and the music good the story line leaves something to be desired.

In short it's too preachy. The characters are painted in exact black and white hues. That, however, is not the fault of the directors but of the author.

The film is still worth seeing. It's views of the problems encountered in "problem" schools and of the attitudes of administrators, teachers and students is probably as close to real life as anything found on the movie screen.

It's a film that we'd recommend.

State Fair Tickets Reduced

You can now purchase tickets in advance for admission to this year's Michigan State Fair at a savings of one-third.

The sale will continue through August 24—the day before the opening of the State Fair — at J. L. Hudson, Grinnell and Sears ticket offices throughout Michigan.

The advance ticket price will be $1. Regular admission to the State Fair is adults $1.50, children 12 and under free. Thus 50 cents per ticket can be saved by purchasing in advance of the fair which runs from Aug. 25 through Labor Day, Sept. 4.

Hudson's main Detroit store and stores at Northland, Eastland and Westland will be handling the tickets.

Grinnell's will have 36 outlets in the Detroit area.

All 10 Detroit area Sears stores will handle the bargain tickets plus most of their stores throughout Michigan.

Cass J. Wasung, acting State Fair general manager, said the State Fair Authority was impressed with the success of Expo 67's ticket sale and authorized such a sale for the Michigan State Fair for the first time.

Teens Set Art Show In Barn

Farmington goes one up on New York's Greenwich Village when it comes to art shows.

The community has a genuine barn in which such events can be staged.

All the village has is sidewalks.

The red barn is one belonging to Earl Teeples at 30115 14 Mile Rd. near Middlebelt

From Aug. 11 through 13, from 9 a.m. to 9 p.m. daily, another student-organized art show and exhibit will be held at the barn.

Helmut Amann, of Troy, and Nancy Cuthbert, Douglas Giebel and John Bloch of Detroit, all graduates of Cass Tech, will have on display, and for sale, drawings, paintings and prints. Included in the collection will be acrylics, water colors, lithographs, etchings, pencil and ink drawings.

Albert Noyer, of Farmington, a teacher at Cass Tech, was instrumental in the students selecting the Teeples barn for their exhibit this year. Art shows have been held at the barn two previous years.

Miss Cuthbert and Giebel are scholarship winners at Pratt Institute in New York City and Amann just completed his first year there.

Proceeds from the sale will help finance the students' education.

Teeples, who has done much work with Farmington youth, says the young artists are "Wonderful kids."

He makes no charge for their use of his barn.

Livonian in Stage Show

Lorene Brooks, of Livonia, appeared in a leading role in "Sunday In New York," Dearborn Civic Theater's presentation for the city's annual Fine Arts Festival.

Wally Roberts

'CURTAIN GOING UP'

Christopher Plummer opened last week at the Stratford Shakespearean Festival in "Anthony and Cleopatra." Earlier film commitments delayed his appearance at the Festival. Originally, he was to appear in "Richard III."

It was a welcome relief to enjoy Plummer's fine sensitivity as an actor after too long an absence from the Stratford Festival. The movie moguls have kept this brilliant Shakespearean actor too busy during the past four years. His "Cyrano" still lives vividly as a true masterpiece.

Plummer's Anthony has a sweep and grandeur about it. You thrill to his moments of high rage, admire his controlled vigor injected in just the proper amounts, and contemplate in awe at the depth of his characterization.

Under the astute direction of Michael Langham "Anthony and Cleopatra" swirls along with the speed of a Roman chariot. Characters propel themselves swiftly and efficiently. Scenes tumble one upon the other. It is said that Shakespeare back in 1508 conceived the play as one continuous action broken only for a short interlude during the two-hour traffic of his stage.

And so it is with this energetic production of "Anthony and Cleopatra." Only one exception mars the evening's full appreciation. Zoe Caldwell as Cleopatra appears to be miscast. You almost sense her uneasiness as she strives nobly about the Stratford stage. There is a harshness where softness should be.

Miss Caldwell has always been a brilliant comedienne. As Cleopatra she has some excellent moments when berating the messenger for bringing such bad news about her Anthony. Her love scenes left old Wally cool and indifferent.

Cleopatra has always symbolized love incarnate. Her worldly charms, her voluptousness, her sensuous physical proportions all conspire to give her the title of the original Sex Kitten. Miss Caldwell, even with the topless design of her costumes that gave total exposure to her lovely buxom breasts, could not generate the charm and kindly light as necessary for proper feminine mystique.

Strangely enough the military aspects of "Anthony and Cleopatra" had a sounder, more realistic ring to them than the torrid love scenes. Remembering the fine job that Director Langham did with the militant "Henry V" last year should come as no surprise.

Yet it would seem that the yards of poetry, the lyrical quality of "Anthony and Cleopatra" should have emerged more clearly than it did. William Hutt as Enobarbus did what he could to retain the poetical atmosphere. His description of the Egyptian Queen and her burnished barge were heavenly moments of pure word-magic.

Director Langham could have cut the second half of the production by about one-half hour and most of the patrons would have breathed a sigh of relief. "Anthony and Cleopatra" is a fairly strong Shakespearean drama, but it falters badly toward the end.

The struggle between Octavious Caesar, Lepidus, and Anthony holds your interest. This triumverate that controlled the Roman world showed their feet of clay in the drinking scene aboard the Pompeii's ship.

Plummer does a bawdy belly dance in this scene that stops the show. Now if they could only get Cleo to do likewise as she exudes that Eastern charm and sex appeal.

I guess half an "Anthony and Cleopatra" is better than none at all. There's enough good in this production to give it a passing mark. As always at Stratford the settings, lighting effects, and the costumes reach a breathtaking perfection.

Russian Pianist To Solo

Thursday, Friday and Saturday, Aug. 10-11-12, at 8:30 p.m., and Sunday, Aug. 13, at 7:30, Sixten Ehrling's soloist with the Detroit Symphony Orchestra at Oakland University's Meadow Brook Festival will be the noted Russian pianist Vladimir Ashkenazy.

Thursday and Friday he will be heard in the Chopin Concerto in F minor on a program which will include Hovhaness' Prelude and Quadruple Fugue, Brahms' Symphony No. 3 in F major, and Creston's "Invocation and Dance."

On Saturday and next Sunday, Ashkenazy will play the Beethoven Concerto No. 5 in E flat major ("Emperor") on a program which will include Shostakovich's Symphony No. 1 and the world premiere of Ernst Krenek's six part "Horizon Circled," the work commissioned by the Meadow Brook Festival committee.

The composer, educated in his native Vienna and in Berlin and now an American citizen, is regarded as one of the most successful writers working in the twelve-tone idiom. He will fly in from Hawaii for rehearsals and performances.

Ashkenazy came suddenly into international prominence in 1956 winning first prize in the Queen Elizabeth Competition in Brussels. Harold Schonberg, New York Times critic, has dubbed him "The greatest living pianist of this generation."

Tickets are available at Hudson's, Grinnell's, or the Festival box office at Oakland University, 338-7211.

Ace Group Admits Pair

Two Farmington golfers have joined the hole-in-one fraternity.

Joe Bermudez achieved the feat on the 180-yard, 15th hole at Bob O'Link. He's been golfing for three years and this was his first ace.

Henry Duda, playing at Kensington, sunk his tee shot on the 140-yard, eighth hole. He used a No. 8 iron for the shot and posted a 51 for nine holes.

MAI KAI
PLYMOUTH RD. at FARMINGTON RD
3rd SMASH WEEK ★ REGULAR PRICES

20th Century-Fox presents
AUDREY HEPBURN
ALBERT FINNEY
in STANLEY DONEN'S
TWO FOR THE ROAD
Panavision® Color by Deluxe
Music By HENRY MANCINI
SATURDAY MATINEE ONLY
Open 12:00 ★ Shows 12:30 and 2:30
ALL NEW! FOR THE FIRST TIME ON THE SCREEN IN COLOR!
20th
BATMAN
A WILLIAM DOZIER PRODUCTION ADAM WEST · BURT WARD
COLOR by DE LUXE
2 Color Cartoons
All Seats 50c

TERRACE
LIVONIA'S LUXURY THEATRE
Plymouth - W. Middlebelt Rd.
Walt Disney's
"The Gnome-Mobile"
— PLUS —
"Old Yeller"
Fess Parker - Chuck Connors
MATINEES DAILY
Wed.-Thurs.-Mon.-Tues. Open 12:15
Fri.-12:15, Sat.-12:15, Sun.-12:15
Coming Wed., Aug. 16
"LUV"
Jack Lemmon Peter Falk
GA 7-1200 KE 3-5400

LA PARISIEN
FORD & MIDDLEBELT ROADS GA 1-0210
NOW SHOWING THRU MONDAY, AUGUST 14
"'GEORGY GIRL' IS SUPERIOR! WONDERFUL PELL-MELL ENJOYMENT, IMMENSELY ORIGINAL!"
— Bosley Crowther, N.Y. Times

This is Georgy. This is Georgy's roommate. This is Georgy's roommate's roommate.
COLUMBIA PICTURES presents
GEORGY GIRL
JAMES MASON · ALAN BATES · LYNN REDGRAVE

MICHIGAN
NO 5-6290 — Ann Arbor
Jane Fonda, Robert Redford
"BAREFOOT IN THE PARK"
At 1, 3, 5, 7 & 9 p.m.
STATE
NO 2-6264 — Ann Arbor
Sidney Poitier, Rod Steiger
"IN THE HEAT OF THE NIGHT"
CAMPUS
NO 8-6416 — Ann Arbor
Ingmar Bergman's
"PERSONNA"
Wed. 7 & 9 p.m.
Sat., Sun. 1, 3, 5, 7, 9 p.m.
UNIVERSITY
DRIVE-IN
434-0190 — Ann Arbor
Rod Taylor
"CHUKA"
plus
"AFRICA—TEXAS STYLE"

GENERAL CINEMA CORPORATION
Cinema I
EXCLUSIVE ENGAGEMENT
No Passes Honored This Engagement
LIVONIA MALL
MIDDLEBELT AT 7 MILE 476-8800
"THEY GOT A MURDER ON THEIR HANDS. THEY DON'T KNOW WHAT TO DO WITH IT."
SIDNEY POITIER
ROD STEIGER
"IN THE HEAT OF THE NIGHT"
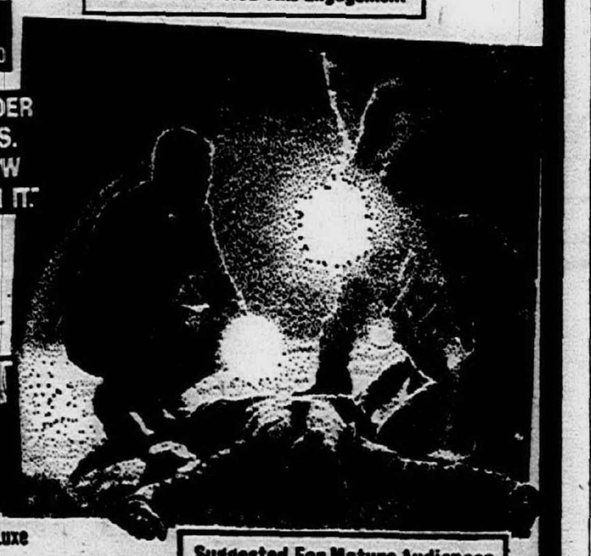
COLOR by DeLuxe
Suggested For Mature Audiences
CONTINUOUS DAILY FROM NOON
MONDAY THRU FRIDAY 50c 'TIL 1 P.M.

Cinema II
EXCLUSIVE ENGAGEMENT
No Passes Honored This Engagement
LIVONIA MALL
MIDDLEBELT AT 7 MILE 476-8800
HELD OVER 2nd BIG WEEK
UP The DOWN Staircase

Starring Academy Award Winner
SANDY DENNIS
TECHNICOLOR®

GENERAL CINEMA CORPORATION
From the year's most exciting motion picture comes the year's most popular music—and #1 album—featuring "Lara's Theme."
WINNER OF 6 ACADEMY AWARDS!

METRO-GOLDWYN-MAYER presents A CARLO PONTI PRODUCTION
DAVID LEAN'S FILM OF BORIS PASTERNAK'S
DOCTOR ZHIVAGO
GERALDINE CHAPLIN · JULIE CHRISTIE · TOM COURTENAY
ALEC GUINNESS · SIOBHAN McKENNA · RALPH RICHARDSON
OMAR SHARIF (AS ZHIVAGO) ROD STEIGER · RITA TUSHINGHAM
EAST SIDE DRIVE-IN HARPER AVENUE
DEARBORN DRIVE-IN WEST OF TELEGRAPH ROAD
WEST SIDE DRIVE-IN E. MILE AT SCHAEFER
JAMES MITCHUM ALANA LADD JODY McCREA
Young Guns of Texas
COLOR by DE LUXE

MOVIE GUIDE
ALGIERS DRIVE-IN
Warren and Wayne Road
Opposite Westland Center
New thru Tues., Aug. 15
2 Walt Disney Hits In Color
Walter Brennan In
"GNOME-MOBILE"
Tommy Kirk - Annette
"MONKEYS UNCLE"
GA 2-8810
Free PLAYGROUND AND KIDDIE RIDES
WAYNE DRIVE-IN
Mich. Ave., 1 Mile W. of Wayne Rd.
New thru Tues., Aug. 15
Omar Sharif - Julie Christie
"DOCTOR ZHIVAGO" In Color
Dean Martin - Paul Newman
Shirley MacLaine—In Color
"WHAT A WAY TO GO"
No Passes This Show
PA 1-3150
STATE-WAYNE
Michigan Avenue
1 Blk. West of Wayne Rd.
New thru Tues., Aug. 15
Matinees Daily Open—1:45
2 Walt Disney Hits In Color
Walter Brennan In
"GNOME-MOBILE"
Tommy Kirk - Annette
"MONKEYS UNCLE"
PA 1-2100
LA PARISIEN
Ford & Middlebelt Roads
New thru Mon., Aug. 14
James Mason - Lynn Redgrave
"GEORGY GIRL"
Starts Tues., Aug. 15
Sidney Poitier In
"TO SIR WITH LOVE"
GA 1-0210
QUO-VADIS
Warren & Wayne Roads
Opposite Hudson's Westland
New thru Tues., Aug. 15
Frank Sinatra In
"THE NAKED RUNNER" (Color)
Dean Martin - Paul Newman
Shirley MacLaine-Dick Van Dyke
"WHAT A WAY TO GO" (Color)
GA 5-7700

SINATRA: THE NAKED RUNNER
Slowly they stripped Sam Laker down until there was nothing but animal left...
NOW SHOWING
QUO VADIS
West Warren at Wayne Road —
Opposite Hudson's Westland — GA 5-7700

SEE AND HEAR
The Fabulous Sounds, Inc.
dance to the latest steps and the newest sounds
LAST WEEK
Wednesday thru Sunday
Dun Rovin
Lounge Open Every Day and Evening
16377 Haggerty — Just South of Six Mile on Haggerty, 2 miles west of Farmington Road.
For Reservations Call GL 3-8440

USE "FAST ACTING" OBSERVER WANT ADS!

Gateway Lounge
14850 TELEGRAPH KE 2-9410
CARL PICKETT
FOLK SINGER
Paul on Tub Bass
Thurs. - Fri. - Sat.
ROSE & PELTIER
MON., TUES., WED.

For Your Dining Pleasure . . .
BREADED PORK CHOP DINNER $1.50
FRENCH FRIED SHRIMP DINNER $1.85
CHICKEN DINNER $1.85
BREADED VEAL CHOPS $1.50
FISH DINNER $1.25
DELMONICO STEAK DINNER $1.95
All Dinners Include French Fries, Cole Slaw, Pickles, Tomatoes, Hot Peppers, Bread and Butter.
FISH FRY (Every Friday) 50c
CLIP THIS COUPON
$1.00 OFF on STEAK DINNER CHICKEN DINNER or SHRIMP DINNER — This does not apply to Carry-outs
75c OFF on BREADED PORK CHOP or BREADED VEAL CHOP DINNER — This does not apply to Carry-outs
— Closed Sunday —

SOUTHEAST MICHIGAN residents looking for close-to-home fun are finding it at the Henry Ford Museum and Greenfield Village. This family enjoys a picnic lunch on the lawn by Secretary House in the Village. The outdoor-indoor Museum attraction is open seven days a week.

Man Admits Morals Charge

A 23-year-old Dearborn Heights man pleaded guilty to indecent exposure in Garden City and was fined $100 and placed on one year probation by Municipal Judge Richard L. Hammer.

The man, William Mitchell, of 7243 Rosemary Street, admitted the offense in front of a 15-year-old Garden City girl on July 24.

Judge Hammer also ordered Mitchell to undergo a pyschiatric exam at Wayne County General Hospital and take treatments, if needed, violate no laws and not contact the girl or her family during his probation period.

WELCOME ALL RACE FANS
Captain's Chair
13090 INKSTER, Just South of Schoolcraft
KE 2-0505
DANCING 6 NITES WITH SKYLINER
Friday and Saturday
Exotic Middle-Eastern Music
Learn the Handkerchief Dance

Garden City Sets Playground Day

The Garden City Parks and Recreation Department holds its annual playground day Thursday in the City Park.

Activities will begin at 10 a.m. with two all-star softball games, an arts and crafts display, and group games in the play area. After a lunch of hot dogs, pop, and watermelon, the boys and girls will attend a talent show composed of local playground talent. These boys and girls will be competing for various prizes such as transistor radios, dolls, gun sets. Further information may be obtained from playground directors.

Horseshoe Tournament

All Garden City horseshoe pitchers should start to prepare for our tournament which will be held at the city park on Aug. 19-20. On Saturday between 9 and 12 a.m., all entrants will qualify by pitching 100 horseshoes. The top seven qualifiers will then compete in a round-robin tournament on Sunday. Beautiful trophies will be presented to the winner and runner-up by the recreation department.

Tennis

The past six weeks the boys and girls enrolled in the beginning tennis classes had a tournament. Those that had lessons at East High School matched their skills against the group from the City Park.

The members from the park out hit the challengers from East. The results were: Pete Cooney and John Cooney defeated Barbara Bills and Lee Bills 6-2, 6-1. Debbie Shedlock and Heidi Cobb defeated Joan Casey and Linda Wilson 6-4, 9-7. Pat Fry and Tom Graff defeated Tony Verbanac and Pete Verbanac 6-3, 2-6, 6-3. Jeff Josefosky and Fran Sperry defeated Dan Wilson and Pat Anderson 6-1, 6-0. Nancy Hewson and Diane Silver defeated Donna Flenniken and Tracy Hobbs 6-2, 6-4.

Parks and Recreation Open Tennis Tournament — Aug. 12 and 13.

Parks Dept. Trophy Night

A trophy night will be held by the Garden City Parks and Recreation Department at 6:30 p.m. Friday at the lighted field at East High School.

Parks Superintendent Raymond Wiacek announced that the trophies will be awarded for this summer's achievements by champions in the Little League, Pony, Colt, Men's Major Softball, and Men's Minor Softball leagues. The event is being held in cooperation with the Garden City Youth Association.

Wiacek said that sponsors of the teams will be invited to attend as well as Mayor Timothy Murphy, members of the City Council, Recreation Commission, and Youth Association officers.

Following the presentation of the trophies, Joe D's No. 2 team will face the Major All-Stars with the leaders of the minor division playing the league's all-stars.

CHAMPAGNE DINNER
EVERY SATURDAY NITE
MAYFLOWER HOTEL, PLYMOUTH
RESERVATIONS GL3-1620
SERVING 5:00 P.M. TO 9:30 P.M.
MAYFLOWER ROOM IS NOW OPEN DAILY 6 P.M. TO 9:30 P.M.
EVERY FRIDAY EVENING

Deadline Nears For Miss Flame Contest

Another call for attractive Westland girls who want to win a title this summer are reminded that there is just one more week remaining to enter the annual Miss Flame contest.

The Westland Fire Department, sponsors of the event, remind single girls between 18 and 24 and living in Westland, that next Wednesday, Aug. 16, is the last day to enter.

So far, five entries have signed up for the contest, which will have a queen and two runners-up as winners of crowns and valuable prizes. The three will reign during the department's annual dinner-dance to be held in early October during National Fire Prevention Week.

Co-chairman of the contest, Joseph Benyo, said that interested girls may send their name, address, age, phone number, and summary of educational and personal interests to the Westland Fire Dept., 36435 Ford Road, Westland, by next Wednesday.

SPECIAL
FRI., AUG. 11th—ONLY—4 P.M. to 6 P.M:
CHICKEN DINNER
Uncle John's PANCAKE HOUSE — WORLD FAMOUS PANCAKES
99c
Reg. $1.35
• 10001 Telegraph Near Plymouth Rd.
• 15325 W. 8 Mile Rd. Just E. of Greenfield
• Woodward Ave. at 14½ Mile Rd.

RIOT!
EVERY NIGHT AT THE—
PENTHOUSE
•DANCING •FUN •GOOD FOOD
Don't forget the big ST. PAT'S PARTY Thursday, August 17
LIVONIA PENTHOUSE
Hugh Gedrich, Your Host
31735 Plymouth Road Just West of Merriman
GA 7-3380
DANCING 7 NITES—Ramon Cerda Trio

DINE AND DANCE GUIDE

American-Chinese-Italian
• RESTAURANTS
• COCKTAIL LOUNGES
• NIGHT CLUBS
• BARS
• PIZZERIAS
• CARRY-OUTS

NOW IN YOUR AREA
Biff's
OPEN 24 HRS.
For Carry-Outs Call 474-2486
GRAND RIVER CORNER MIDDLEBELT

OPEN SUNDAYS: Clee and Red Kraemer's
COLONIAL LOUNGE
19170 Farmington Road
At 7 Mile
★ *ENTERTAINMENT NIGHTLY* ★
Monday thru Saturday — TIM HAZEL
Jack Ray — Thurs., Fri., Sat.
TOM CLARK — Sunday

ENCORE RESTAURANTS
Where Service and Atmosphere Is A Sure Delight . . .
AT LIVONIA MALL — WONDERLAND CENTER

RAFTER FINE FOODS
29195 PLYMOUTH ROAD GA 2-9822
Open 7 Days — 5 a.m. — 10 p.m.

MOY'S CHOP SUEY
16911 Middlebelt Road, Corner Six Mile and Middlebelt
GA 7-3170

Jerry Long invites You to the new
BONNIE BROOK LOUNGE
Now Open to the Public
Dining Room Open 7 Days
Dancing Thursday, Friday, Saturday
TELEGRAPH BETWEEN 7 and 8 MILE
KE 4-2830

CHIN TIKI
POLYNESIAN FOOD-DRINK
Also AMERICAN MENU
2121 Case Avenue 962-1434 Open Sunday

LIVONIA CHIN'S
GA 1-1627
28663 Plymouth Road
2 Blks. E. of Middlebelt
GARDEN CITY KITTY'S
GA 2-8383
8652 Middlebelt at Ford Rd.
Finest in CANTONESE and AMERICAN FOODS

REDWOOD LOUNGE
Presents MARIE De CARLO
Featuring Ground Rounds and Steaks
Finest of Mixed Drinks and Liquors
28121 Plymouth Rd., Livonia, GA 1-1929

CLOCK PANCAKE HOUSE
PANCAKES—STEAKS—HAMBURGERS
Plymouth and Wayne Roads
ALWAYS OPEN

L & M LOUNGE
24800 W. Six Mile Rd.
Detroit
Entertainment
• FRIDAYS & SAURDAYS
featuring . . .
Eilen Jackson
Gulbransen Organ
Our Specialty KOSHER CORNED BEEF SANDWICH

NEW OWNERS!
KEN—VIC
Dance To New Orleans Dixieland
(BY THE TAILGATE RAMBLERS)
Wednesday thru Saturday
SING-A-LONG Monday and Tuesday
Happy Hour Cocktails
All You Can Drink between 4-6
Always A Good Menu
KEN-VIC RESTAURANT LOUNGE
CORNER 5 MILE TELEGRAPH KE 7-7377

TEN YEN
CHINESE RESTAURANT
8997 Wayne Road and Ann Arbor Trail
GA 5-8910 422-9851
11 a.m. to Midnite — Fri. Sat. 11 a.m. to 3 a.m.

Gateway Lounge
14850 Telegraph KE 2-9410
CARL PICKETT — ROSE and PELTIER
Folk Singer Thurs., Fri., Sat. — Mon., Tues., Wed.

First In Livonia
Finest Baked Goods
NOW LIGHT LUNCHES
SUPER HAMBURG and HOT DOG BUNS OUR SPECIALTY
at Morning Star Bakery
33309 Seven Mile Road at Farmington

Mama Mia
Restaurant and Pizzeria Cocktails
"Where the Pleasure is All Yours and the Work is All Ours"
EAT OUT TONIGHT GA 7-1000
HOURS: Tuesday thru Saturday — 4 p.m. - 2 a.m.
Sunday 1 p.m. - 1 a.m. Closed Monday
27770 PLYMOUTH ROAD near INKSTER

DeGIOVANNI'S PIZZERIA
BURTON HOLLOW SHOPPING CENTER
SIX MILE at FARMINGTON ROAD
261-1000

ALL YOU CAN EAT!
FISH 'N' CHIPS — Coleslaw and Relishes Included — 99c
CHICKEN 'N' CHIPS — Coleslaw and Relishes Included — $1.30
Carryout Service
Complete Catering Service
LIVONIA BEEF HOUSE
28205 Plymouth Road, between Inkster and Middlebelt
Phone 261-2590
11:00 to 8:30 Daily

HOPE'S FISH & CHIPS
GA 7-2130
GA 7-2304
Fresh Nova Scotia Fillets ENGLISH STYLE Served Every Day Except Monday
FINEST IN LIVONIA
28370 JOY ROAD, IN SHOPPING PLAZA
BETWEEN MIDDLEBELT and INKSTER

DANTE'S COCKTAIL LOUNGE and DINING ROOM
32826 FIVE MILE ROAD — 425-8530
•LUNCHES •DINNERS
OPEN 11 a.m.
• Steaks • Italian-American • Sea Foods
Dancing Friday and Saturday Nights
Floyd Pike at the Organ

PULICE'S PIZZA
•CHICKEN •SPAGHETTI •FISH
GA 1-4388
Your patronage over the last 10 years has built our reputation to one we are very proud of.
32852 FIVE MILE ROAD — Open Mon.-Sat. 4 p.m. — Closed Sun.

ZORBA Lounge
33729 Ford Road, Garden City
ENTERTAINMENT — DANCING
Monday & Tuesday LEON JAMES ★ Friday & Saturday THE REVOLVERS

B'nai B'rith To Install Officers

Livonia Lodge No. 2220 B'nai Brith will hold its opening meeting of the season at the Livonia Jewish Congregation Thursday, Aug. 17, at 8:30 p.m.

Installation of officers and indoctrination of new members is planned.

Arthur Schott, president of the metropolitan Detroit B'nai B'rith Council, will conduct the installation.

Mark Klinger will take office as president, with Daniel Waldman, Floyd Bornstein and Leo Besserman as vice presidents, Elliott Kaplan, Sanford Wolok and Lewis Cooke as secretaries, Joseph Epstein as guardian, Steve Lewkowicz as warden and Nathan Fine as chaplain.

Trustees are Albert Weiner, Sheldon Onickel, Harold Michaels, Myron Aaron, Melvyn Case, Norman Gosman, Edward Radner and Seymour Weinstein.

Prospective members and friends are invited to the meeting.

SERVING THE GREATER DETROIT AREA SINCE 1895

16625 GRAND RIVER BETWEEN GREENFIELD and SOUTHFIELD

AT SCHMALZRIEDT Sons Funeral Home, your individual needs and wishes always receive the close attention they deserve.

VEnoy 5-3100

SCHMALZRIEDT SONS Funeral Home

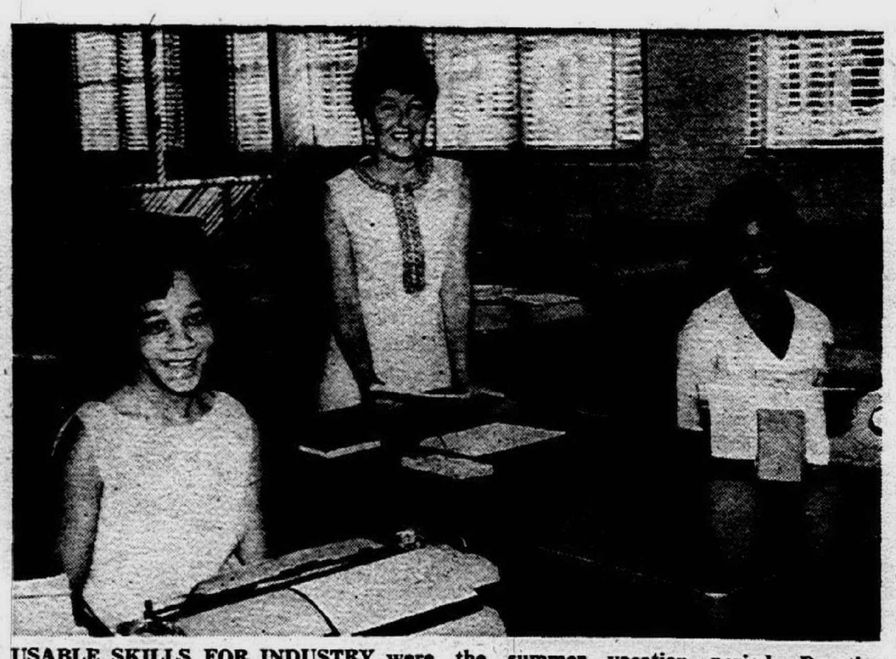

USABLE SKILLS FOR INDUSTRY were taught to Eloise Howard (left), 16, and Diane Steward, 17, in their inner-city high school typing and shorthand classes. They are now employed by Detroit Edison for the summer vacation period. Dorothy Blacker (standing), assistant supervisor of stenographic service, brings up more assignments for these capable hands to handle.

Inner City Teens Participate In Summer Program at Edison

Fifty teen-age high school students are well into their summer work program at the Detroit Edison Company according to Syl Leahy, vice-president in charge of employe relations.

The Company acted in response to a request by the President of the United States to make this summer one of "opportunity" for underprivileged young people throughout the nation.

The President's request was personally delivered to 50 Detroit area business, labor, civic, and government leaders by Vice-President Hubert H. Humphrey this past May in a meeting at the Veterans Memorial Building. Walter L. Cisler, chairman of the board of the Edison Company and chairman of the business advisory leadership council of the nation's Office of Economic Opportunity, introduced Humphrey at that meeting.

Leahy characterized the hirings as "in keeping with Edison's responsibilities as a good corporate citizen of this community" and said that the company was cooperating with the President in this endeavor to keep youngsters gainfully occupied during school vacation.

He emphasized that fifty students employed under this program were "over and above normal employment" of students that the Company has been doing for many years.

He stated that the program is "definitely a terminal project"—as is the normal summer employment of students—that will end at the beginning of the school year, and that all of the students were throughly advised of this fact.

Leahy said that Dr. Clarence J. McGivens, assistant principal at Murray-Wright, who has worked in various consulting capacities with Detroit Edison during previous summers, has been assigned by the company for this summer to coordinate the student program. He said that McGivens was assigned offices in the company's regular employment and personnel research department.

All of the students are employed as regular clerical assistants, messengers, junior typists, posting clerks, filing, clerks, stock clerks, and general office helpers. All of them are "usefully and gainfully employed," according to Leahy.

Adventists Windup 99th Camp Meeting

Many members of the Farmington and Livonia Seventh-day Adventist churches were among the nearly 20,000 Adventists who attended the 99th Annual Camp Meeting at Grand Ledge.

With the avowed purpose of recharging their spiritual batteries campers have left regular employment to rough it under canvas, in cabins, or campers for the 10-day convocation which ended Saturday night, Aug. 5.

Featured speakers from "down under" in Australia plus world leaders from various parts of America pointed the way to a deeper Christian experience as the answer "to the problems of modern man."

Grounds for the encampment are the 52-acre campus of Grand Ledge Academy, one of five secondary schools in Michigan operated by the church. Some 5000 "permanent residents" lived in 651 tents, 350 permanent cabins, 300 trailers plus scores of individually owned tents. They turned the area into a temporary town whose water, electrical and other needs approximately equal those of nearby Grand Ledge. Week-ends bring an additional 13,000-15,000 persons. One family from Holly, Mich., lived in a houseboat turned trailer for the session.

Meetings began at 6:30 a.m. and continued throughout the day, concluding with the evening meeting at 7:30 p.m. Large auxiliary auditoriums and tents provided specialized daily programs for six divisions of children and youth from one through thirty.

Junior Youth activities featured the theme "These Fords Still Run" with a 1914 model T (which still runs) as their "mascot." The theme symbolizes Adventist missionary Orley Ford's more than 40 years service to the church in five South American countries. Retiring at 65 so that his salary could be used to hire another church worker, Ford volunteered to stay by and pastor 14 churches in his area. His active retirement including the building of a church seating 1,000, was the basis for a book about Pastor Ford and his wife Lillian. It was entitled, "Those Fords Still Run." A ride in the Model T about the Camp Grounds brings added zest to attending Juniors who are hearing the story of the Fords in the youth meetings.

Older teen-age youth met for separate services in a "Teenorama Tent." Hundreds gathered for the 7 a.m. "Prayer-in" held each morning. In response to President Johnson's recent request, more than 10,000 united in prayer Sunday evening, July 30, for the peace of the world and the riot torn areas of the country.

Pastor R. D. Moon, president of Michigan's Conference of Seventh-day Adventists, urged all campers to continue to pray for world leaders and for peace in the world.

Realizing that more than prayers are needed, campers responded with 253 pints of blood to replenish riot-depleted Michigan blood banks. $2,000 and hundreds of sheets and other bedding were allocated to relieve the distressed in riot areas.

Already plans are under way for camp meeting next year which is expected to be the largest ever. It will be the Centennial anniversary of Seventh-day Adventist Camp Meetings which began at Wright, Michigan in 1868.

School Set By Sodality

The Detroit Archdiocesan Federation of Sodality Unions will conduct its Summer School of the Christian Apostolate from Aug. 13 to 19 in the Statler Hilton Hotel in downtown Detroit.

The daily sessions will run from 9:30 a.m. to 4:30 p.m.

The fee for the course will be $18.50. Those wishing to register or obtain further information may call 963-3680, extension 350.

Our 63rd Year SCHRADER Funeral Home, INC.

280 SOUTH MAIN STREET • PLYMOUTH, MICHIGAN

Phone GL 3-3333

EACH IS UNIQUE

Each religion has its own funeral customs . . . and we at Schrader Funeral Home respect all of them. We take pride in providing families of every faith with funeral service that is completely appropriate in every way.

Serving As We Would Wish to be Served

LOCATED IN THE HEART OF THE WEST SIDE

EASY TO REACH

Completely Air Conditioned

McCabe's — where emphasis centers on personal services — can be easily reached by your friends and family members living in widely separated areas.

N

GRAND RIVER AVE.

SOUTHFIELD FRWY.

McCABE Funeral Home

18670 GRAND RIVER VE 6-3752 DETROIT 22, MICH.

Here's Guide For Buying Dressmaker Scissors

A pair of bent-handle dressmaker's shears and a pair of scissors make up a minimum set of sewing tools, says Bernice J. Tharp, extension clothing specialist of The Pennsylvania State University.

Shears are for heavy cutting jobs. The bent handle allows the blade to lie flat against the cutting surface and there is less tendency to lift the fabric from the table while cutting.

Openings in the handle are not the same size so you can insert two or three fingers in the largest opening and the thumb in the smaller opening.

Scissors, for lighter cutting jobs and for trimming, have the same size openings in the handle. Buttonhole scissors have adjustable cutting edges and are for cutting uniform size buttonholes.

Sharpness is an important quality of good cutting equipment. Buy good quality tools and resharpen as needed. Select shears and scissors with blades that are connected with an adjustable screw so you can keep the blades in proper adjustment.

If you're left-handed, you might like left-handed shears and scissors, suggests Miss Tharp. Electric shears may be a wise buy, for they save time and do a good cutting job. You can use them for bulky fabrics as well as for lightweight ones. But you must do all cutting on a flat surface, she adds.

Patronize "OBSERVER" Advertisers!

Observer CHURCH PAGE

Page 6B ★ Wednesday, August 9, 1967

Bloodmobile Here Aug. 17

The Red Cross will have a bloodmobile at its northwest service office, Five Mile at Merriman, Livonia, on Thursday, Aug. 17, from 3 to 5 p.m. and from 6 to 9 p.m.

Persons from 18 to 59 years of age, weighing at least 110 pounds, and in good health may donate. For an appointment, call 422-2787.

You can line dresser drawers cheaply with paper toweling in pretty colors, cutting a decorative border on the towels with either pinking or scalloping shears.

MEMBER, THE ORDER OF THE GOLDEN RULE

Our service is different each time, because we are guided by the family's individual needs.

THE HARRY J. WILL Funeral Home, Inc.

25450 Plymouth Road KE 5-3722 4412 Livernois Avenue TA 5-5757

Attend Church this Sunday

With Your Family At The Church of Your Choice

The Northwest area's most complete church directory

PRESBYTERIAN

VILLAGE UNITED PRESBYTERIAN CHURCH
25350 West 6 Mile
Worship and Church School 9:30 and 11
Youth Weekdays
2nd Grade thru High School
Rev. James A. Crawford
Cdr Donald M Hanson
KE 4-7730

ST. PAUL'S PRESBYTERIAN CHURCH
27475 Five Mile Road
GA 2-1470
"Everyone Welcome"
Rev. William F. Whitledge
Rev. Arnold Dalzell
Rev. Thomas W. Estes
Summer Schedule
Worship and Church School
9:00 & 11 A.M.

ST. TIMOTHY Presbyterian Church
Meeting at Herbert Hoover School, Levan Road at Ladywood
Worship and Church School 10 a.m.
Rev. Carl A. Gundersen
422-1470 464-1354

PRESBYTERIAN

ST. MARK'S PRESBYTERIAN CHURCH
26701 Joy Road
Worship & Church School
9:30 and 11:00
Rev. David L. Van Winkle
CR 8-9340 GA 1-2516

WARD MEMORIAL PRESBYTERIAN CHURCH
Farmington & 6 Mile Roads
Worship Services 9, 11:30
Bible School — 9, 10:15 a.m.
Vesper Service — 7 p.m.
Thurs. Prayer & Class 7 p.m.
Pastor:
Dr. Bartlett L. Hess, PhD
422-1150

ROSEDALE GARDENS PRESBYTERIAN CHURCH
Hubbard at West Chicago
SUMMER SCHEDULE
June 25 to September 10 inclusively
Worship and Church School — 10 a.m.
Arthur Beumler, Jr., Associate Pastor
William T. Lovick, Assocate Pastor
GArfield 2-0494

LUTHERAN

PRINCE OF PEACE LUTHERAN CHURCH
(Missouri Synod)
12 Mile at Farmington Rd.
474-0210
The Reverend Carl E. Mehl, Pastor
Worship Service 8 & 10:45 a.m.
(Nursery Provided)
Sunday School and Bible Classes 9:15 a.m.

LUTHERAN CHURCH IN AMERICA
In Livonia—
CHRIST THE KING
9300 Farmington Road
Pastor August W. Mueller
421-0749 421-6729
Worship Service: 8:15 and 11 a.m.
Church School: 9:30 a.m.

HOLY CROSS
30650 West Six Mile
Pastor Wm. Moldwin
GA 7-1414 GA 5-4835
Worship, Church School and Nursery 9:30 and 11:00 a.m.

In Farmington—
ANTIOCH
13 Mile and Farmington Roads
Pastor Carl Kaltreider
MA 6-7906 MA 6-5563
Summer Schedule: Worship and Church School 9:30 a.m.

INCARNATION
30333 West Ten Mile
Pastor Peter C. Larsen
GR 6-3335 GR 4-5318
Worship Services, 11:00 a.m.
Church School, 9:45 a.m.

In Redford—
ST. JOHN'S
13542 Mercedes
Pastor Karlo Keljo
538-2660 531-4182
Worship & Sunday School 9:15 a.m.
FINNISH SERVICE 8 a.m.

ST. MATTHEW LUTHERAN CHURCH
5885 Venoy Road
Phone: 427-9290
Rev. Eug. Friedrich, pastor
Services: 8 and 11 a.m.
Sunday School: 9:30 a.m.

LUTHERAN

St. John Lutheran Church
23225 Gill Road, Farmington
SUMMER SCHEDULE
Sunday School 8:30 A.M.
Worship Service 9:30 A.M.
Nursery
REV. C. FOX, Pastor
474-0584

LUTHERAN CHURCH OF THE RISEN CHRIST
Missouri Synod
41233 Ann Arbor Trail
Pastor David F. Romberg
453-5252
8:30 a.m.—Worship Service
9:45 a.m.—Christian Education
Sunday School and Teenage at Allen School, Haggerty Rd.
Adult Class at Chapel
11:00 a.m.—Worship Service
Nursery provided

CHRIST LUTHERAN CHURCH
14350 WORMER
Looking for a Friendly Church?
Pastor
Rev. C. Beireis KE 4-8744
8:30—Worship
9:45—Sunday School
11:00—Worship
Nursery for all pre-School Children

St. Paul's Lutheran Church and School
(Missouri Synod)
Our 75th Anniversary 1892-1967
Middlebelt at 8 Mile Rd.
474-0675
W. F. Rutkowsky, Pastor
J. Walther, Principal
Services—8:00 and 10:30 a.m.
(Nursery Provided)
Sunday School and Bible Classes 9:10 a.m.

Call Mr. Sage GA. 2-3175 For Information on low rates!

METHODIST

NARDIN PARK METHODIST CHURCH
Air Conditioned
Farmington 476-8870
29887 West 11 Mile Road
WILLIAM D. MERCER
ROY SYME
FRANK F. BENISH
John R. Phelps
SUMMER SCHEDULE
ONE SERVICE ONLY AT 10:00 A.M.
"THE FIELD"
The Rev. Roy Syme, Preaching

NEWBURG METHODIST
36500 Ann Arbor Trail at Leven
Rev. Paul I. Greer 425-0268
Church: GA 2-0149, Sec.: 425-3972
9:30 a.m. Worship Service and Church School for All Ages.
11:00 a.m. Worship Service and Church School thru 9th Grades.

WESLEYAN PLYMOUTH CHURCH
42290 Five Mile Road
Corner Bradner Road
Sunday School—9:45 a.m.
Worship Service—11:00 a.m.
Teens—6 p.m.
Evening Service—7 p.m.
Rev. Keith Somers, Pastor
GL 3-1572

A cordial invitation to visit the
ST. LUKE'S METHODIST CHURCH
Five Mile at Haggerty
Seating capacity over 100
Worship Service and Sunday School 9:30 a.m.
Nursery Provided
George W. Versteeg, Minister
Phone 453-9491

FIRST METHODIST CHURCH of Farmington
33112 Grand River GR 4-6573
Worship Church School and Nursery 9:15 a.m.
Dr. W. Leslie Williams
Rev. B. Bryce Swiler
Parish Visitor: Mrs. Sidney Eva

METHODIST

ORCHARD METHODIST CHURCH
30450 Farmington Road between 13 & 14 Mile
MA 4-6820
Worship, Church School, Nursery 9:30 a.m.
Eric S. Hammar, Minister
GR 6-0170

CLARENCEVILLE METHODIST CHURCH
26300 Middlebelt, Livonia
9:00 A.M. First Worship Service
10:15 A.M. The Church School
11:15 A.M. Second Service of Worship
6:30 P.M. Youth Meetings
7:30 P.M. The Evening Service
7:30 P.M. Wednesdays—The Mid-Week Service
Nursery provided in all services.
Elsie A. Johns Minister

ST. MATTHEW'S (Methodist) (Evangelical United Brethren)
30900 Six Mile Road
422-6038
Rev. John N. Grenfell, Jr.
Rev. James A. Lange
Summer Schedule
Worship 8:15 and 9:45 a.m.
Sunday Church School 9:45 (all ages)
Nursery care during both services

First Methodist Church of Plymouth
680 Church Street
453-5280
Herbert C. Brubaker
Roland K. Corl
Edward Pumphrey
Summer Schedule:
8:00 a.m. Worship Service
9:30 a.m. Worship Service and Church School, Nursery through 6th Grade.

Your Church Should be Listed Here. Call Mr. Sage, GA 2-3175
For Information and Low Rates

HOLY TRINITY LUTHERAN CHURCH
(MISSOURI SYNOD)
39020 Five Mile
Just East of Eckles Road
Office Phone 464-0211
Sunday School & Bible Classes 9:30
Worship Services: Early 8:00—Late 11:00
Rev. W. Koenig, Pastor

ST. PAUL'S LUTHERAN CHURCH AND SCHOOL
15218 Farmington Rd. just south of 5 Mile Rd.
Livonia's First Luthern Church Holding aloft the cross for 92 years
Worship Service: 8:30 and 11 a.m.
Sunday School and Bible Class: 9:45 a.m.
Rev Winfred A. Koelpin Pastor GA 1-8518
School Office 421-9022
Christian Day School, Grades K-8

FAITH LUTHERAN CHURCH AND SCHOOL
(MISSOURI SYNOD)
30000 Five Mile Road, west of Middlebelt GA 1-7249
The Rev. Ronald C. Starenko and Rev. Fred W. Balke, Pastors
SUMMER SCHEDULE—No Sunday School until September 10.
Worship Service—8:15 and 10 a.m.

NON-AFFILIATED

CURTIS GOSPEL CHAPEL
17753 LENORE, DETROIT
SERVICES
Sunday 9:15 a.m. Worship
11 a.m. Family Bible Hour and Sunday School
6:30 p.m. Prayer
7:00 p.m. Ministry
Wed. 8 p.m. Pray and Ministry

GOSPEL HALL
9280 Stark at Edward Hines Drive
SUNDAY
10 a.m.—Breaking of Bread
12 noon—Sunday School —Bible Class
7 p.m.—Gospel Service
TUESDAY
7:45 p.m.—Bible Reading
THURSDAY
7:45 p.m.—Prayer Meeting
Everyone is heartily invited

New Churches Are Nearing Completion All Around The Area

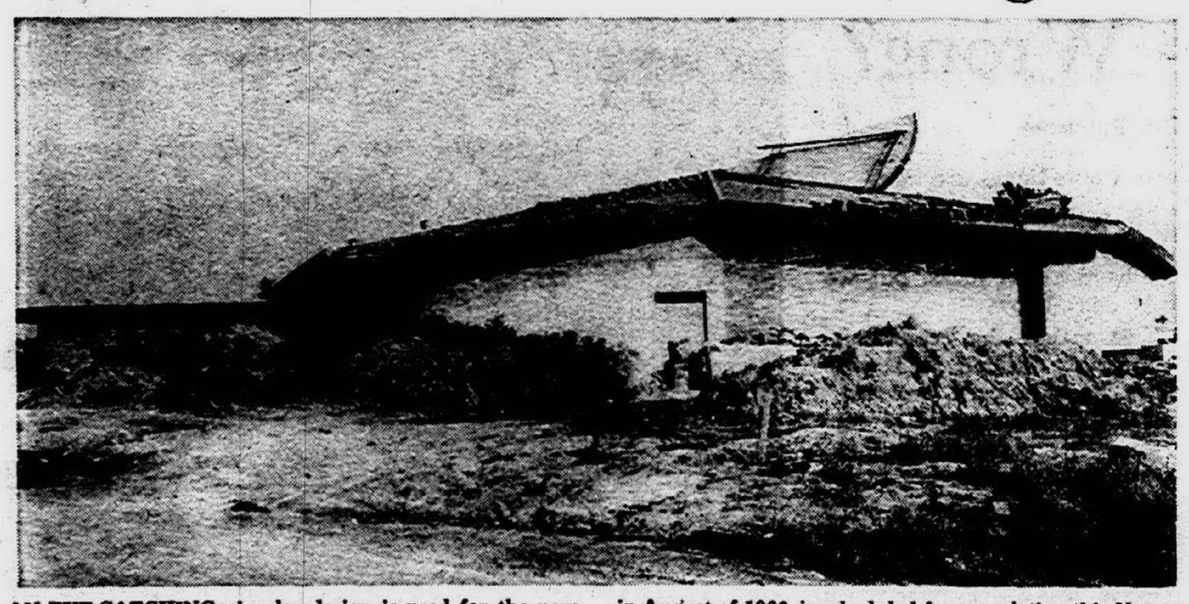

AN EYE-CATCHING circular design is used for the new sanctuary of St. Genevieve Catholic Church, under construction on Jamison Avenue east of Middlebelt, in Livonia. Father Ferdinand Wolber said the construction, begun in August of 1966, is scheduled for completion this November. St. Genevieve will be the largest church in Livonia, with a seating capacity of 1,300.

THE NEW SANCTUARY of Faith Lutheran Church is shown at the right of the picture. The building was started last December, and the church school portion is scheduled for completion when the church year starts in September, with the sanctuary ready for occupancy by late October. The Rev. Ronald C. Starenko estimated cost of the structure between $500,000 and $600,000.

Too thick a coat of paint leaves a wrinkled finish. This problem can be eliminated by brushing or rolling the paint thoroughly.

All Saints To Conduct Bible School Aug. 14-18

All Saints Lutheran Church, at 8850 Newburgh Road, Livonia, will hold its vacation Bible school for children aged three to 12 from 9 to 11:45 a.m. Monday through Friday, Aug. 14 to 18.

The theme will be "Say and Do about Love." Judy Dembsey will be superintendent.

Nankin Mills Pastor To Hold Vespers

The Rev. Robert Ramseyer, pastor of the Nankin Mills Baptist Church will serve as host pastor for the Ford Field Vespers on Sunday, Aug. 13, at 6 p.m. at Ford Field in Dearborn, on Cherry Hill Road, east of Military Road.

Pastor Ramseyer will introduce the guest speaker of the evening, Dr. Arthur Ferrell, Executive Secretary of the Michigan Baptist Convention.

Dr. Ferrell has been serving the American Baptist Churches of Michigan for more than ten years. He is a member of the General Council of the American Baptist Convention located at Valley Forge, Pennsylvania.

Special gospel music will be provided by the choir members of the Neighborhood Baptist Church of East Dearborn.

Ford Field Vespers is a public community service of worship sponsored by the American Baptist Churches of the greater Dearborn Area including: First Baptist, Calvary Baptist, Neighborhood Baptist of Dearborn, Cherry Hill Baptist and Warren Valley Baptist of Dearborn Heights, Nankin Mills Baptist Church, Allen Park Baptist Church, Bethany Baptist and Linden Baptist of Detroit, First Baptist of Wyandotte and Norwayne Baptist of Westland.

Those attending are requested to bring lawn chairs or blankets for their personal seating pleasure. In the event of rain, the services will be held indoors at the First Baptist Church of Dearborn.

Prevent Corrosion

Coat the inside of salt and pepper shakers with melted parafin. Before wax cools completely, punch through the holes with a toothpick. Keeps shaker tops from corroding.

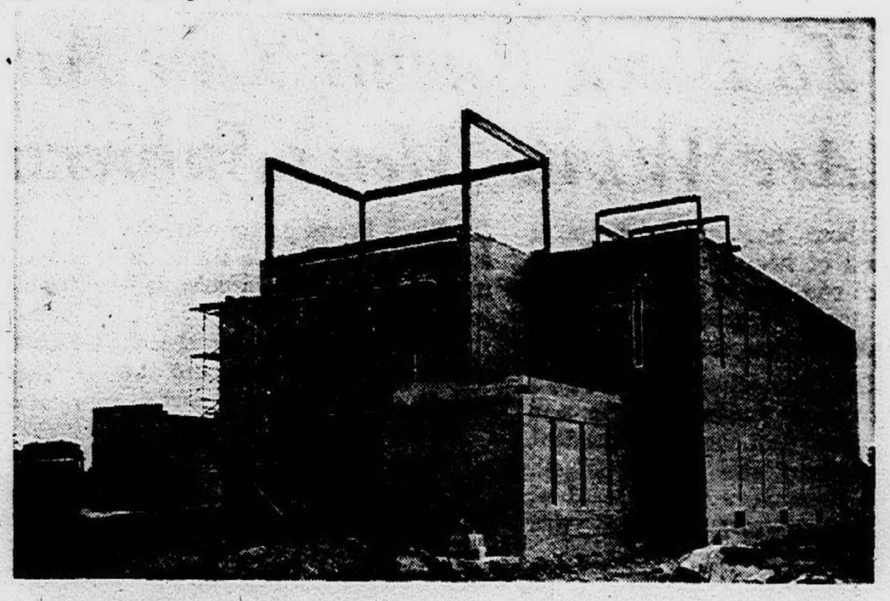

CONTEMPORARY BYZANTINE is the style of architecture being used for the new Sacred Heart Byzantine Catholic Church going up at Savoie and Six Mile Road in Livonia. Father Myron Hornyck said the building, begun last December, is to be finished about Oct. 15. The parish members, now numbering about 450, have been worshipping in a converted Lutheran church located at 15534 Beech-Daly. Father Hornyck, who has been with the parish since it was started ten years ago, said the central feature of the new church's sanctuary will be a large Pantacrator, a picture of Christ enthroned as the lover of mankind.

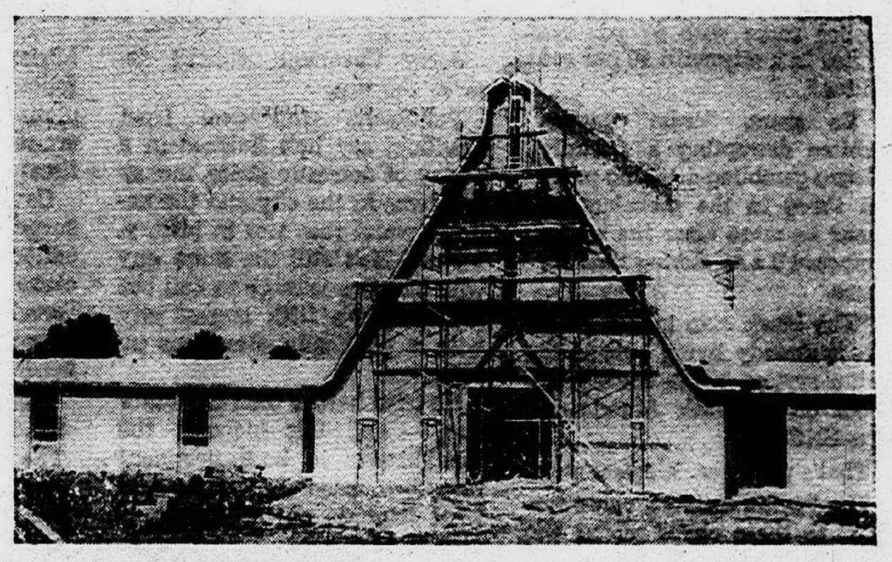

SCHEDULED FOR OCCUPANCY sometime this fall is the new Lutheran Church of the Risen Christ, at Ann Arbor Road and McClumpha, in Plymouth. The church, being built by the mission board of the English District Luthern Church, Missouri Synod, will cost an estimated $145,000 including equipment and furnishings. Ground was broken last December. The congregation, which now numbers about 120 communicants, has been meeting in a frame building on Ann Arbor Trail. Pastor David Romberg heads the congregation.

If you want the contents of a pot to boil quickly, never leave a metal spoon in it. Metal deflects the heat, lengthening the time to reach the boiling point.

Attend the Church of Your Choice This Week

With Your Family at the Church of Your Choice

The Northwest Area's Most Complete Church Directory

CHURCH OF CHRIST

CHURCH of CHRIST
1657 Middlebelt at Beck
Garden City, GA 2-8660
Minister, Hobert E. Ashby
Sun. Worship 11 a.m. & 6:30 p.m.
Mid-Week & Wed. 7:30 p.m.
Sunday School 10:00 a.m.

KENWOOD CHURCH OF CHRIST
19601 Middlebelt Rd., Livonia
Phone 476-8222
Sunday Bible School ..... 9:45 a.m
Worship Service ..... 11:00 a.m.
Evening Service ..... 6:30 p.m.
Youth Groups ..... 5 p.m.
Wed. Eve. Service ..... 7:30 p.m.
Wed. Youth Group 6:30 p.m.
Lee Baltzer, Minister
Parsonage Phone 474-7084
Christian's Hour:
Sunday, 1:45, WBFG

EPISCOPAL

ST. ELIZABETH'S EPISCOPAL CHURCH
26431 West Chicago Road
South Redford
Rev. R. L. Morrell, Vicar
KE 7-7182
8 A.M. Holy Communion
10 A.M. Holy Communion
First Sunday
10:00 a.m. Morning Prayer
Church, School, Nursery and Kindergarten Classes
VISITORS WELCOME

For Information on Low Rates For this Directory
Call Mr. Sage
GA 2-3160

CHURCH OF GOD

RIVERSIDE PARK CHURCH OF GOD
Plymouth & Newburgh Roads
Livonia, Mich.—464-0990
Rev. J. Clifford Thor, Pastor

"Church of the Christian Brotherhood Hour"
Morning Worship—9:45 a.m.
Church School—11:00 a.m.
Evening Worship—6:30 p.m.
DAILY VACATION BIBLE SCHOOL
August 21 thru 31
6:30 to 9 p.m.

EPISCOPAL

SAINT JOHN'S EPISCOPAL CHURCH
574 So. Sheldon Road
Plymouth 453-0190
SUMMER SCHEDULE
Sunday Services 7:45 and 10 a.m.
Nursery and Class for the Younger and Children

BAPTIST

Westland Baptist Church
35375 Ann Arbor Trail
(Between Wayne and Newburg)
Reverend R. F. DeRenzo, Pastor
Parsonage 427-4139
Church Phone 425-5585
Sunday School—10 a.m.
Worship—11 a.m.
Sunday Evening at 7:00 p.m.
Wednesday Worship 7:00 p.m.

Galilean Baptist Church
28875 W 7 Mile
¼ Mile East of Mall
Herbert Noe, Pastor, GA 1-6647
• Fundamental • Premillenial • Soul Winning

GRACE BAPTIST CHURCH of Livonia
28440 Lyndon
between Middlebelt & Inkster
Sunday School: 10 a.m.
Morning Worship: 11 a.m.
Evening Service: 7 p.m.
Midweek - 7 p.m.
Rev. Troy B. Hull 425-6215

BAPTIST

LIVONIA BAPTIST CHURCH
Affiliated with Southern Baptist Convention
32940 Schoolcraft, 2 blks., E. of Farmington Rd. — 422-3763
Rev. Elvin Clark, Pastor, 474-1079
Early Service ..... 8:45 a.m.
Sunday School ..... 9:45 a.m.
Morning Worship ..... 10:50 a.m.
Baptist Training Union. 6:00 p.m.
Evening Worship Hours 7:00 p.m.
Wednesday Service ..... 7:00 p.m.

Bethany Baptist Church of Livonia
(Independent Baptist)
34341 Five Mile Rd., ½ mi. West of Farmington Rd. 427-2990
Sunday School 10:00 a.m.
Worship Hour 11:00 a.m.
Young People M'tg. ... 6 p.m.
Evening Mt'g. 7:00 p.m.
Wed. Prayer Hr. 7:30 p.m.
Dr. Bert C. Kreller, Pastor
261-0533

Community Baptist Church
28237 W. Warren GA 2-3226
Garden City
Listen to Community Baptist Church Broadcasts 4:30 p.m. Saturdays — WMUZ-FM 103.5 on your FM Dial.
Rev. James B. Allen — Pastor
Sun. Morning Service — 11:00 a.m.
Sun Evening Service — 7:00 p.m
Mid-Week Prayer Service 7:45 p.m
Sunday School 10:00 a.m.
Where the deaf take part in every service.

FIRST BAPTIST CHURCH
17725 Inkster Road
Glenn H. Kelly, Pastor—GA 1-6910
Sunday School—9:45 a.m.
Worship Service—11 a.m. & 7 p.m.
Wednesday Prayer Service—7 p.m.

NEWBURGH BAPTIST CHURCH
37055 Joy Road
between Wayne and Newburg Roads
Sunday School 9:45 A.M.
Morning Worship 11:00 A.M.
Evening Worship 7:00 P.M.
Rev. Adrian Warford, Pastor
The Church that is centrally located for Wayne, Westland, Livonia, Plymouth

CHURCH OF THE NAZARENE

CHURCH OF THE NAZARENE
41550 E. ANN ARBOR TRAIL
PLYMOUTH, MICH.
"The Church Where All The Family Attends"
SERVICES:
9:45 a.m.—Sunday School Hour
10:45 a.m.—Morning Worship
6:00 p.m.—Youth and Adult Hour
7:00 p.m.—Evening Hour
Midweek Wednesday 7:30 p.m.
Rev. Ronald D. Moss

DISCIPLES OF CHRIST

LIVONIA CHRISTIAN CHURCH
(Disciples of Christ) Regular Hours: Sunday School — 9:30 Church Service — 10:00 in the
Pierson Elementary School, 32625 Seven Mile Road, Livonia
Contact: Rev. Laird Allen Thomason, 425-7965 for information

NORTHWEST CHURCH
Christian and Missionary Alliance
28111 West Ten Mile Road — 476-7673
Between Middlebelt and Inkster Roads
Bible School 9:45 a.m. Evening Service 7 p.m.
Worship Service 11:00 a.m.
Wednesday — 7:30 a.m. "Hour Of Power"
Paul D. Bersche, Pastor 474-5437

ST. ANDREW'S EPISCOPAL CHURCH
16360 Hubbard Rd. GA 1-8451 Livonia
SUMMER SCHEDULE
SUNDAYS: 8 a.m. — The Holy Communion
10 a.m. — The Holy Communion & Sermon (1st & 3rd Sundays)—Morning Prayer & Sermon (2nd & 4th Sundays) Classes for pre-school and kindergarten children, and nurseries, at 10 a.m.
Weekdays: 10 a.m. Wednesdays — The Holy Communion
7:30 p.m. Thursdays — The Holy Communion
Holy Days: 9:45 a.m. — The Holy Communion

REFORMED CHURCH IN AMERICA

CHURCH OF THE SAVIOR
Reformed Church in America
38100 Five Mile Road
Church School ..... 8:30 A.M.
Divine Worship ..... 10:30 A.M.
Vesper Service ..... 7:00 P.M.
Rev. Luther Reitmeyer, Pastor
464-1062 427-0122

CHRISTIAN SCIENCE CHRISTIAN SCIENCE

CHRISTIAN SCIENCE
You are cordially invited to attend Sunday Services as listed below. Sunday Schools are conducted by all churches, and care is provided for children of pre-Sunday School age.
Wednesday Testimonial Meetings at 8 p.m.

	Hours of Service
FOURTH CHURCH, Detroit — 24400 W. Seven Mile near Telegraph	11 a.m.
FIRST CHURCH, Farmington — 33825 Grand River Avenue	11 a.m.
FIRST CHURCH, Garden City — 33111 Ford Road	11 a.m.
FIRST CHURCH, Plymouth — 1100 West Ann Arbor Trail	10:30 a.m.

Your Church Services Should Be listed here. Call Mr. Sage GA 2-3160 for information

ASSEMBLY OF GOD

"WELCOME"
Livonia Assembly of God
33015 W. Seven Mile Rd.
Sunday School ..... 10 a.m.
Morning Worship ..... 11:00 a.m.
Sunday Evening ..... 7:00 p.m.
Wed. Bible Study ..... 7:30 p.m.
James V. Sheffer, Pastor
474-5405 537-8019

EVANGELICAL COVENANT CHURCH
24331 W. Eight Mile Road, Detroit
Edwin T. Clemens, Pastor
Sunday Services
9:30 a.m.—Sunday School
10:45 a.m.—Morning Worship
7:00 p.m.—Evening Service
Church KE 5-0225 and KE 5-3427
Residence KE 3-9363
Youth Meetings As Announced

Parkdale Assembly of God
36516 Parkdale
1 bl. so. of Plymouth & Levan Rds.
Edgar R. Cook, Pastor
Sunday School ..... 9:45 a.m.
Morning Worship ..... 11:00 a.m.
Sunday Evening ..... 7:30 p.m.
Wednesday, Bible Study & Youth Service ..... 7:30 p.m.
425-0490 BR 3-4369

GOSPEL SING

EVERYONE WELCOME!
SUNDAY
AUGUST 13
2:30 to 4 p.m.
— 3 Singing Groups —
● TEMPLAIRES QUARTET
● GOLDEN CHIMES
● BRADY TRIO

Galilean Baptist Church
28875 West 7 Mile Road
1 quarter mile East of Livonia Mall

Area Obituaries

MRS. VELMA HADLEY. Services were held for Mrs. Hadley, of 24600 Joy Road, Redford Township, Saturday morning at the John N. Santeiu and Son Funeral Home, Garden City, with Dr. Donald Gregory officiating. Burial was in Grand Lawn Cemetery.

Mrs. Hadley, a Redford Township resident for eight years, died Wednesday, Aug. 2, in Garden City Osteopathic Hospital at the age of 57.

Survivors include her husband, Malcolm; three sons, Allen, James and William; a daughter, Marie; father, Alexander Dolsen, two sisters, Catherine and Florence, and seven grandchildren.

* * *

CHARLES FRED ELLERHOLZ, SR. Funeral services were held for Mr. Ellerholz, of 8437 Grey, Westland, Saturday morning with Rev. M. Clement Parr officiating. Burial was in Cadillac Memorial Gardens West.

Mr. Ellerholz died Tuesday, Aug. 1 at the age of 76.

He is survived by four sons, Charles, Jr., Raymond, and Norman, and Ronald Clerk; a daughter, Mrs. George (Dorothy) Kiros; two brothers, and a granddaughter.

* * *

RAYMOND J. OPALEWSKI — Services were held for Mr. Opalewski, 48, of 9335 Florida, Livonia, in St. Michael Church, in charge of Father Forith, with burial in St. Hedwing cemetery.

Mr. Opalewski died July 31 in Henry Ford Hospital.

Surviving are his wife, Theresa; six children, Clifford, Patty, Joyce, Dennis, Marie and Laurel; two brothers, Norbert and Frank Opalewski; and two sisters, Mrs. Frank Loch and Mrs. L. Sobcynski.

SISTER M. MARCELLA, CSSF—Services were held for Sister M. Marcella, CSSF, in the Felician Sisters motherhouse chapel in Livonia, with burial in Holy Sepulchre Cemetery. Sister died August 3 in the motherhouse infirmary.

Sister Marcella spent 57 years in religious life. She entered the Congregation as Leona Turczynski in 1910 from St. Casimir parish in Detroit. After professing her first vows in 1912, Sister was stationed in parochial schools in Detroit (St. Alberius, St. Valentine, St. Stanislaus, St. Stephen, Guardian Angel Home), Toledo, Hamtramck, Ludington, Berea, Bay City and Wyandotte. She was principal and superior of schools in Toledo and Detroit.

Surviving is a brother, Joseph Turk of Detroit.

* * *

HENRY F. TOBEL. Funeral services were held for Mr. Tobel, of 28676 Pardo Street, Garden City, today, Wednesday, with burial in Glen Eden Cemetery.

Mr. Tobel died Sunday at the age of 76.

He is survived by his wife, Alvilda; three sons, Harry, Arne, and Roy; a daughter, Mrs. Erma Baker; a brother; a sister, 13 grandchildren and two great-grandchildren.

* * *

CHARLES WILLIAM WALLS. Services for Mr. Walls, of 201 Gilman Street, Garden City, were held Monday morning at St. Catherine's Church, Pittsburgh, Pa. with burial in Jefferson Memorial Cemetery.

Mr. Walls died Friday at the age of 67.

Surviving is a sister, Mrs. George (Margaret) Wesley. Services were arranged by John N. Santeiu and Son Funeral Home, Garden City.

$32,000 BOND
Issue On Sale
7% Interest
For information or brochure call:
Rev. James Bradley
33604 Florence, Garden City
or call
422-7842 or LO 1-8900
After 4 p.m.
Wayne Baptist Temple

Salt Cleans Clotheslines

To clean soot, smog, and dirt accumulations from wire clotheslines, sprinkle a generous amount of table salt on a damp cloth. Fold the cloth in the palm of the hand. Close hand and cloth around wire.

Scour with a sliding back and forth motion of hand and wrist as you walk along under the line.

And Now We Come To The Hardest Part: What To Do About What Went Wrong?

By PHILIP H. POWER, Publisher

OBSERVER NEWSPAPERS

PHILIP H. POWER, Publisher — RUDOLPH MAZUROSKY, Advertising Director
DALE O. PERIN, Controller — FRED J. LEVINE, Classified Advertising Manager
RICHARD T. THOMPSON, Managing Editor — FRED J. WRIGHT, Circulation Director
Member Michigan Press Association, Suburban Press Foundation

WHY did 42 people die? Why were over 2,250 men, women and children hurt. Why did Detroit flame for nearly a week?

Of course, the temptation is to say that we know why it happened, to give simple and solid answers to soothe our troubled consciences.

Equally, once we have found out why it happened, we can start passing out the blame.

That's right. Get it off your chest.

Outside agitators. Communists. Socialism. Failure to get tough at the start. A plot. Political shenanigans.

But that isn't true. None of these simple things are true.

WE really don't know why they rioted in Detroit. We may have a few ideas, but we really don't know.

This makes the rebuilding job terribly difficult, for if you don't know why a building fell down it's very hard to put it up again and feel secure that it won't collapse another time.

Particularly if buildings have been falling down in Detroit, and Newark, and Tampa, and Watts, and just about everywhere we have cities in this country.

There does seem, however, to be some evidence which hints at what may be one of the causes, and it comes out of looking at the sort of people who have rioted.

Daniel Moynihan, the director of the Harvard-MIT Joint Center for Urban Affairs and one of the most thoughtful men now studying the sickness in our cities, has suggested that the people who did the rioting came from the "urban under class."

Moynihan says that this class is sharply, even radically different from anything known in suburbia.

"The basic conditions that would appear necessary for the formation of such a class have clearly existed in our cities for a generation now," he says.

"First, and uppermost, is unemployment. The depression has never ended for the slum Negro.

"To unemployment, add low wages, add miserable housing, add vicious and pervasive forms of racial discrimination, compound it with an essentially destructive welfare system and a social scientist would have every ground on which to predict violence in this violent country."

Moynihan adds that of the Negro youths reaching 18 in this class, some six out of 10 have been at some time supported by Aid to Dependent Children programs. He also points out that perhaps two-thirds of the families in this class have been broken up.

This may or may not be true, like all generalizations.

But if Moynihan is even partially right in claiming that the riots are involved with people in this new class, we might think about two things if we're going to do any rebuilding worth anything at all:

1) If this is a new class, its members are going to feel more allegiance to their class than to American society in general, particularly if we reflect that our society has had a lot to do with bringing them to the grim position they are at now.

This is perhaps a partial explanation of the real thrust of the black power advocates, who claim that the Negro's only real allegiance can be with other Negroes.

2) If this is a new class, and if it's as angry and dispossessed as Moynihan feels, then it will clash sharply with the rest of our supposedly classless society.

Karl Marx, in writing about the working class, predicted a never-ending escalation of conflict between the capitalists and the workers. He argued that the only way the workers could get justice was by revolution.

Many countries proved him wrong. Society evolved, and members of the "working class" found themselves able to make a better and better life for themselves, to the point where they were able to feel themselves fully a part of their society.

I wonder if our society will have the flexibility, the caring and the simple humanity to evolve in the same way?

THE FIRES ARE OUT, the looting is over, the troops are gone . . . so what does a shattered society do next?

To Black Racists, 'Law And Order' Are White Men's Subversive Ideas

About now, perhaps you're tired of hearing politicians say that one way to prevent riots is to teach "respect for law and order" or "respect for authority."

Gov. Romney says it more than anyone. President Johnson says it a good deal, too. Vice President Humphrey said it. Jim O'Neil, the Republican State Board of Education member from this area, says it.

It won't work, gents.

Take a look at the Student Non-Violent Coordinating Committee's little pamphlet, "We Want Black Power."

To the Black Power fanatics, "law" means "white man's law."

To them, "authority" means "police force with 97 per cent whites in a city with 60 per cent whites."

To them, "order" means whites disrupting a friendly Negro gambling-drinking party at three in the morning, an hour or more after the white-imposed 2 a.m. closing time for bars.

"The black man in the ghetto . . . is already living outside the value system white society imposes on all black Americans," says SNCC.

That's pretty sociological stuff.

The "white society's value system" to these chaps means the white man's ideals of working, saving, investing, not wasting money on gambling; it means Christian ideals that aren't always practiced; it means white-owned banks, white-owned stores, white personnel directors in the plants.

"The white man controls everything that is said in every book, newspaper, magazine, TV and radio broadcast," says the Black Power pamphlet. "Even the textbooks used in the schools and the Bible that is read in the churches are designed to maintain the system for the white man."

That's why it won't do any good to preach "law" and "order" and "respect for authority."

The Black Power pamphlet is emphatic that it wants to burn down white values. What values the Black Power group will substitute — other than a frank admission of Voodoo — aren't spelled out.

So if it's useless to preach about "law and "order" to the rioters, what can you preach?

We don't know.

We're saying Romney, Johnson, Humphrey, O'Neil and the other politicians are wasting their breath, but we don't have an alternative. At least not yet.

Rebuilding the damage done by the riots in Detroit will involve a lot more than urban renewal, technical training for the jobless and uneducated, and the gamut of social services.

Those rebuilding jobs will be relatively easy compared to finding new words and ideas to transmit to people who are being told by racist fanatics that everything a white man says is a lie and an attempt to subvert "Black Culture."

It's a big, scary job.

— Tim Richard

This Is The Week That

. . . By Don Hoenshell

Jerry Cavanagh doesn't deserve the rap.

Politicians who deal from headlines say he's finished in a parlay of domestic strife, money problems in the city and the nation's worst race riot in history.

Nuts. He's still the same guy who had the courage to bail out the country's fifth largest city with a politically disastrous income tax.

He tried harder than any other man — and this includes the cloud-kissers in both pertinent races — to keep the peace. And what happens at the hearth is nobody's business.

What does this have to do with the cozy suburbs?

It has plenty, because without a strong and vigorous Detroit with an economic base spreading outward like the sunshine, there would be no suburbs. Without Detroit we don't live.

Cross out the legends of Edward Jefferies, who was mayor during the 1943 riots, and of Frank Murphy, later governor and the political godfather of G. Mennen Williams, and Cavanagh is the greatest Detroit's had.

Cavanagh's first newspaper clipping in Detroit was about how he and three other University of Detroit kids were caught in a parking lot with some football betting cards. It was tossed out of court.

His next was his announcement for mayor against Louis Miriani, whose financial policies followed the Ponzi kind of manipulating that Albert E. Cobo exercised before him. Detroit was a fiscal mess.

Cavanagh won, to everybody's surprise. The 20-20 hindsight of editorialists conceded he won because Miriani had ordered a "crackdown" by police against crime (Negroes) and Detroit needed a new face.

Cavanagh took office with a $34.5 million deficit in the city. The races were tense and edgy, spoiling for a scrap. The police and firemen were underpaid and the city needed a champion.

The city got one.

There was the day when the Uhuru, a militant black group stormed into Cavanagh's reception room and sat in, mumbling freedom songs and demanding to be heard.

Cavanagh came back from lunch and heard the advice of his staff to talk to them, at least to their leaders. Cavanagh then and still has the knack of politics. Michigan can't afford to lose him.

"These people don't represent the Negro community and I won't see them," he said.

So all of a sudden, Cavanagh is on everybody's bad-guy list.

Detroit's in financial trouble again and it's going to take a lot of money to re-bail—a job Cavanagh did before. Negroes of the militant stripe are turning against him because he won't let them run the city. Same with the Rosedale Park whites.

Suburban mayors knock Cavanagh because he got Federal dollars for his city. If they could do the same, they'd buy billboard space.

It turned into a political mistake when Cavanagh went against Williams for the United States Senate in the primary. Now he's smeared by grand jury publicity for accepting money from corporations, a practice enjoyed through various ruses by both parties for years.

And the ladies and gents who sniff the haughtiest at the Cavanagh domestic problems could better check their own. From the gossip, you'd believe Jerry Cavanagh has no friends.

I see one every morning shaving.

Sense 'n Nonsense

Mayor Cavanagh says the suburbs are a white noose around Detroit. We'll bet he didn't mean that Detroit deserves hanging, but then, who knows?

Plymouth Attorney Woes: Nonsense Wins Again!

There's a lot more nonsense than sense in the doings of the Plymouth City Commission — a situation that has existed for much too long. Perhaps it's time the voters looked into a rather perplexing problem . . . one that needs answering.

The big question is how can one group of men, elected to set the policies for the city government, drag their feet so long before making a decision and second how can Plymouth City Commission justify going out of the city to hire top men for the various administrative and legal positions.

The most nonsensical action was taken Monday night when the Commission, with one dissenting vote and one member absent, went to Garden City to hire controversial Charles Lowe for City Attorney.

In effect what the Commission has said is that there aren't any lawyers in the City capable of handling the city's legal affairs. We doubt that this is true. It would be our opinion that most of the lawyers in Plymouth—and there are plenty of good ones—wouldn't touch the post with a 12-foot pole. The harassing tactics used in badgering Thomas Healy, who resigned effective a week ago, are well known to the members of the Plymouth legal profession.

Perhaps the truth of the matter is that the Commissioners, who can't seem to agree on anything, couldn't get together this time and then went outside of the community to approve a recommendation of Mayor James Jabara of the Garden City attorney, who has offices in Southfield.

There isn't any question that Lowe is a controversial figure. He is a former Garden City Mayor and City Clerk and was defeated as a candidate for a judgeship last fall. He was one of the key witnesses in the much-publicized case involving the site purchase for the present Garden City municipal building. The case finally went to the Grand Juror.

It was Lowe who called the attention of officials to some discrepancies in the land deal. We aren't disputing the fact that Lowe is a respected member of the bar and an excellent lawyer, we are only calling attention to the fact that the City Commission has hired a controversial figure and created additional controversy by going out of the city for legal counsel.

It most certainly appears strange that the Commission hasn't been able to find a resident of Plymouth for any of the top positions filled in the past three years.

Just to elaborate — the Commission went to Marysville, O., to hire City Manager Richard Blodgett, after having Kenneth Fisher, who also served as Police Chief and Director of Public Safety, fill the position for almost a year. Again we have no quarrel with the present City Manager but we do believe the Commission wasn't entirely right in the way it handled this situation.

The Commissioners couldn't find a City Clerk anywhere in the area or the state, they had to go all the way to Denver to hire Eugene Slider. Of course, the fact that he had served in Ann Arbor may have taken out some of the sting of the appointment. But then one wonders whether there wasn't someone in the City who could have qualified.

The Commissioners were unable to find a suitable candidate for Police Chief, following the resignation of Fisher, and once again went out of town, to Flint to bring in Robert Corrington. It appears to be a good choice but it most certainly has discouraged career policemen.

And now, the Commissioners couldn't agree on either of two candidates, Patrick Foley and J. Rusling Cutler, both city residents and taxpayers. Both are qualified, each is known to be an excellent lawyer and each would have liked the work. But the grass always appears to be greener on the other side of the road as far as the City Commission is concerned.

Perhaps it might be wise to point out to the Commission that there are persons in the City available for these jobs and most would prefer to make a living in the city of their choice.

Then again, it might be smart for the Commission to explain the criteria upon which it makes its selections and why it feels it has to go out of the city to fill the vacancies.

R. T. Thompson

Hillside Inn
41661 Plymouth Road, Plymouth, Mich.
Open for Lunch 11:30 A.M.-3:30 P.M.
Dinner 5:00-11:00
Closed Sundays
Call GL 3-4301

Gourmet Nite
Every Wednesday
- Complete Smorgasbord
- 38 Ft. Long Table
- Prime Rib One of 60 Items
- Complete Dinner $4.25
- Children 6-12 Half Price
- Serving from 5:00-9:30

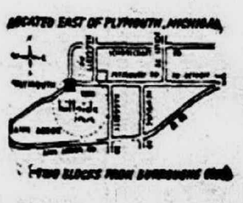

CHUCK MATSON

- Group Insurance
- Health Insurance
- Pension Plans
- Life Insurance
- Annuities

NEW YORK LIFE INSURANCE Company
17000 West 8 Mile Road, Southfield, 356-9480

Senator Hart Expresses His Views On Costly Riots

(Remarks on the Senate floor by Senator Philip H. Hart, Aug. 2, 1967.)

THOUGHTS FROM A DETROIT NOTEBOOK

Mr. President: Twenty-four years ago Detroit said, "It will never happen here again." But last week — despite all the sincerity and effort that backed up that vow — it did happen again. Somehow, the model-city failed.

It is a time then for questions, for soul searching, for determination to learn the lesson available from such noble efforts coming to such an ignoble end. This is a project not for one city. It is a duty for the nation.

Scores of persons much more qualified than I will be immersed in the search for these answers for months ahead. This is as it should be. But this time we cannot duck "until we get the report." This time we must recognize the emergency situation. This time we must recognize that many of the answers will not come from statistics but from honesty — and common sense.

Today, then, I offer some of my reflections as I toured the devastated city in the hope that mixed in them may be a gem of an idea which can grow into steps to prevent other Detroits.

What can be done now to stop this domestic anarchy? The dismal answer seems to be that there may be nothing that can be done to stop it at once. It's possible that people who have neglected the whole assortment of social ills for a hundred years can't wholly escape the consequences of this failure and folly. But we can and must —take steps to maintain law and order and to punish to the full extent of the law those who do criminal acts.

Why did the riot happen? A popular answer these days is that this was an uprising of the "have-nots" against the "haves." That is probably at least partially right. But, it seems to me that the rioters are more than "have nots" they are "left-outs." They belong to no world but their own.

Indeed it is true that theirs is a world void of hope, of expectation, of satisfaction, of stability. It is a world where the police can arrive in five minutes, but it takes months to get the building code inspector in.

It is a world where the inhabitants feel every rent day is a looting day. It is a world where you learn to distrust outsiders because someway, somehow, they always mean bad news to you.

But mostly the rioters are those "left-out." Some progress has been made in developing cohesiveness in our cities today. Gradually members of the Negro community have moved into the Establishment. Detroit is the only city to have two Negro Congressmen.

There is a Negro on the City Council, Negroes in the State Legislature and other decision-making bodies. Saginaw and Flint, two other cities which experienced civil disorder, have Negro mayors.

But, just by virtue of the way the Establishment works, the people who join it do not come from the corner of 12th Street and Virginia Park, the hard-core of Detroit's riot. And the residents of the ghettos, as Congressman John Conyers who represents the Virginia Park district said, do not identify with him, or their government, or their school boards, or their police departments.

It is entirely possible that only when interaction between all people in a city takes place will we be entirely safe from such lawless pleas for attention.

Could we have seen it coming? This is where we must be scrupulously honest. It couldn't happen in Detroit because they had been working for 24 years to prevent it. Two hundred fifty million dollars had been put into urban renewal and the poverty program.

But: A recent survey in the hardest-hit riot area showed that 91 per cent feared being robbed and 93 per cent wanted to move out. Only 17 per cent of the residents owned their own homes, compared to 60 per cent in the city. Thirty-three per cent of Detroit's Negroes were at the poverty level and 15 per cent of the whites. But the Negroes were concentrated — crowded into exactly the area that exploded.

The fact is that we should have seen it coming. There were not only these statistics but eminent men who were warning us of the development of a new and massive class filled with dissatisfaction and frustration.

So — we could have forecast Detroit. And certainly we can forecast that other cities stand in line for such havoc.

Were there outside agitators? So far no one has uncovered evidence that there were. But this is one area that we must have a thorough investigation by experts — not witch hunters. It may be that some of the participants will turn out to be from other than Detroit.

But even if we find that, we must realize that if these same trouble-makers went a few miles out of Detroit to, say, Grosse Point or Bloomfield Hills, they could have agitated and agitated, and there would have been no riot.

What is the lesson in Detroit? Many. But the most important is that we must recognize the emergency that faces us as just that. And we must understand that many of the solutions put before us will cost money. But riots cost money, too. About $500 million in property was destroyed in Detroit.

Adding the business losses, the final figure may be fattened to $1 billion. Early estimates only from the state and county — with city and federal figures not in — on costs of fighting the riot are close to $6 million.

Faced with such bookkeeping figures we must ask ourselves which is the better economy — prevention or restoration?

We must move quickly and with a sense of urgency. We must develop new and imaginative solutions and be able to shrug off ill-fated projects and initiate better ones — just as we do with ill-fated Space projects.

This means a hard look at our War on Poverty — beefing up the best programs and adapting the others so they will work better.

It means we will fail — and more than once. But we will also succeed.

Failure is no crime; it means that you are trying, and when you try and try, sometimes you suceed. This country has a good batting average on domestic progress. We have every reason to expect that — given the same dedication we have devoted to winning other wars, we can win this one.

That is one big message Detroit holds: That we must listen, learn and act.

But there is another—one many of us have been learning the past few years and which we must not now abandon: No group must be condemned for the actions of its members. We must remember that it was an individual who tossed each fire bomb and another individual's home was burned. It was an individual who squeezed the trigger and another individual who was injured.

If we forget this — each man must be judged on his worth — we will go from one big to still more horrible disasters.

Rep. McDonald Tells Of Positive Steps

(**EDITOR'S NOTE:** The following letter, written by 19th District Congressman Jack McDonald, discusses what action has been taken by the Michigan Congressional delegation in the aftermath of the riots in Detroit. The requests by Mayor Cavanagh referred to in the letter include Federal designation of Detroit as a disaster area, which would qualify the city for certain types of aid in rebuilding.)

Editor:

After reading your editorial this week concerning the riots in Michigan, I feel it is necessary to call your attention to some of the positive steps that were and are still being taken to assist the violence-ridden areas of our State.

"On Tuesday, July 25, the entire Michigan Congressional Delegation met to discuss the possibilities of securing immediate and long-range federal assistance for the riot strickened communities. There was widespread interest and deep concern expressed by all of the legislators, regardless of whether they were from the tranquil countryside of the Upper Pennisula or the burning streets of Detroit.

"At the outset it was unanimously decided that we would not make this disaster the basis for any political maneuvering. We agreed we were not going to become involved in any controversies that might arise between the state and Administration officials.

"Our sole objective was to determine what constructive action we as a group could take to relieve the tensions and problems in the urban centers of our State. After we reviewed the requests of Mayor Cavanagh and others, we reached unanimity in pledging our full support to help expedite the flow of needed relief to the cities.

"Now that order had been apparently restored, our next task is going to be working with Detroit officials in setting up priorities for the projects that will be required to rebuild that city. The bi-partisan weight of the Michigan delegation will continue to be extended to the various bureaus and agencies that will participate in this redevelopment program.

"In reference to the disturbances in Pontiac, while I did not return to the district, I was in constant communication with Mayor Taylor who kept me appraised of the situation.

"Furthermore, on August 9 I will meet with Mayor Taylor, Senator Hart, and officials from the Federal Housing Administration, the Internal Revenue Service, and the Department of Housing and Urban Development in an attempt to facilitate prompt consideration of the citys grant application now pending before these agencies. It is hoped that with the approval of these long needed projects, further unrest in Pontiac may be thwarted.

"I am very pleased with the action taken by the Michigan delegation to assist Detroit and the rest of the State in their time of need. I am confident that this responsive attitude will continue to help conceive and promote many positive reforms in the future."

Sincerely yours
Jack McDonald
Member of Congress

Neighbors Lend Hand

Editor:

After reading your story in the August 2, issue I chose to write. In your column it stated among those making contributions to Mrs. Palmateer's home were Mr. and Mrs. Bodden. This is not true. However, we did do something on our own, but want no credit.

We do feel that you should know what our neighbors here on Collingham Street did.

At my husband's (Dundee Bodden) suggestion we went out collecting money from our neighbors to purchase food for the Policemen, Firemen and National Guardsmen who were working the clock around guarding the troubled area in and around Detroit.

We collected a total of $41.50. Mr. Bodden than went to the Detroit Police station - 16th Precinct asking for a list of the things most needed for these men.

Then we purchased the following: Ham 10-lbs., Instant Coffee 3 1. Jars, Bread 20 loafs, Instant Cream 3 lg. Jars, Butter 2 lbs., Sugar Cubes 2 Boxes, Mustard 1 lg. Jar, Cookies - Case 10 lbs. Book Matches 2 Boxes.

My neighbor, Mrs. K. Sonnenberg helped me make over 250 sandwiches. We boxed all items purchased with the exception of Instant Coffee - 1 Jar, Instant Cream 1 Jar and 1 box Sugar which was sent to our local Firemen and Policemen here in Farmington Twp.

Mrs. Bodden took the things to the Detroit Police station, 16th Precinct. We (Dundee and Barbara Bodden) want no credit for this, as it was done out of the goodness of our hearts. However, we do feel that our fellow neighbors here on Collingham Street should at least receive acknowledgement for Good - Citizenship.

Dundee & Barbara Bodden
21530 Collingham
Farmington

Touring Europe

Frank Williams, 15360 Harrison, Livonia, is in Europe on a trip with Ford of Canada dealers. He will go to Geneva, Switzerland and Belfast, Ireland. Frank is the son of Mr. and Mrs. H. C. Williams Jr.

He is a 1966 Bentley graduate and presently attending Wayne State University where he is a member of the Men's Glee Club.

Redford Twp. Chief Writes Notes

Thanks To All For Co-operation

Editor:

As Chief of Police of Redford Township Police Department, I wish to take this opportunity to express my appreciation for the manner in which the people of Redford Township conducted themselves during the recent riot emergency. Without the community support, during the curfew hours, the effective patrol of the streets would have been impossible.

I realize that many were inconvenienced, but I feel that the lack of personal injury and property damage in the Township, attests to the fact that there was great concern for the safety of every one, by every citizen of this community.

The lack of traffic on the streets during the curfew hours, made the patrol activity much more efficient. To those who were stopped and searched, I can assure you, that the protection of the community was the foremost intent of the officers.

I also wish to thank all the citizens who offered their assistance to the Police Department. I especially wish to thank the members of the Redford Township Volunteer Police Reserve, who conducted themselves so professionally, while on patrol duty.

Last, but by no means least, I wish to express my deepest gratitude to the many businessmen, housewives and organizations, who so kindly donated food to the police officers, during the long, tense duty hours. I speak for the entire Department, when I say, that your kind consideration, touched us all, very deeply. It is indeed, a great honor, to serve such a fine community.

In closing, I wish to thank the Redford Township elected officials, whose great concern for the safety of the community and Police Department, was reflected in their support.

EDWIN J. GLEZA,
Chief of Police

Likes Editorial

Editor:

You are to be commended for the observation you made in the editorials of July 30. It would have been so easy for you to have lamented the situation, and proclaimed that things in our community at least have not been blackened or marred.

In a sense, many of us, including myself, have moved to the suburbs with the hope that we might escape the growing problems of the city. You have helped to make it quite clear that things which happen to the central city do have a direct effect on us, and that in a sense we are dependent upon the health of the city.

May you be granted the insight that you will need in order to continue with responsible news coverage and editorializing.

Rev. Ralph C. Rideout

THURS. FRI. SAT!

KRESGE'S

PRE-SCHOOL Specials

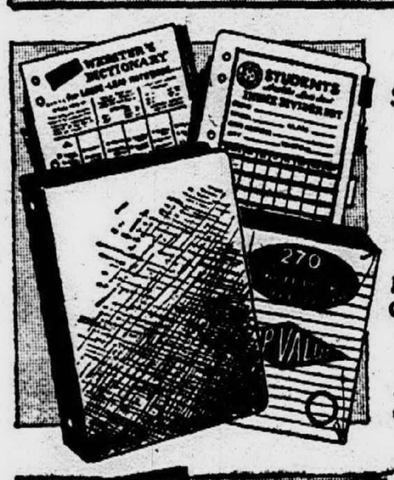

Save on All-in-one School Special
Filled 3-Ring Canvas Binder
Like It? Charge It! **1.97**
Clip-n-binder, zippered vinyl pencil pouch, 270-ct. filler paper, organizer, dictionary.
7-Item Filled Binder. Choice of Wood Grain Hinge, Canvas Hinge or Canvas With Metal Rim. 4.26 Value 2.97

65% Dacron® Polyester/35% Cotton
LONG-SLEEVE SHIRTTAIL SHIFT DRESSES
2.47
3 Days - Reg. 2.99!
A slim shift designed to give you the coveted long-limbed London-look. Styled with button-down collar, button-up cuffs. Crease-resistant Dacron® polyester/cotton blend in prints and transitional solids. 8 to 16.
® Du Pont trademark

3 Days-Reg. 7.96, Wood-frame
24 x 36" Pictures
True-color reproductions of various popular subjects, in 2½" wide, decor-keyed wooden frames.
5.55 Like It? Charge It!

3 Days Only - Reg. 2.67!
Jr. Miss Hand Bags
Crush grain plastic bags with adjustable strap to change a shoulder bag into a top-handle bag at will. Fashion colors.
1.97 Like It? Charge It!

3 Days Only - Reg. 34.93! Boys'
20" Hot Rod Bikes
• Tank with twin headlights • Luggage carrier • White sidewalls • Bendix coaster brakes
28.88 Like It? Charge It!

3 Days - Reg. 38.93! Boys', Girls'
26" Galaxie Bikes
• Chester slick rear tire • Contoured saddle • High-riser handle bars • Flame red
29.97 Like It? Charge It!

3 Days Only - Our Reg. 1.96!
Girls' Bucaroni Shells
The shells girls love to collect because they go so well with everything. Nylon bucaroni in a galaxy of colors.
1.47 Like It? Charge It!

3 Days Only - Reg. 3.47! Girls'
Wool School Skirts
Advance sale of A-line, pleated and panel-front skirts in warm wool. New fall colors and plaids for school. 7-14.
2.47 Like It? Charge It!

3 Day Sale
Reg. 2-lbs. 49¢
Delicious Jelly Candy
2 lbs. **38¢**
Fresh fruit, mint, and spice flavors. Wholesome and refreshing. In 2-lb. bag or by-the-pound.

3 Day Sale
Our Reg. 3.97
56" Framed Long Mirror
2.44 Like It? Charge It!
Full-view door mirror of quality glass, framed in 1" natural finish wooden moulding. 16x56"

3 Days - Reg. 2.97! Boys', Men's
Basketball Shoes
Low-cut white canvas shoes with thick treaded rubber sole, cushion insole and comfort arch. Sizes for all: 11-2; 2½-6; 6½-11.
1.99 pr.

3 Days - Reg. 50¢-79¢! Stretch
Orlon® Acrylic Sox
One size fits 10-13 **57¢** pr. One size fits 8-11 **34¢** pr.

★ WESTLAND CENTER — Wayne at Warren Road
★ LIVONIA MALL — 7 Mile at Middlebelt
★ WONDERLAND CENTER — Plymouth at Middlebelt

PLYMOUTH — Main at Ann Arbor Trail
FARMINGTON PLAZA
7-GRAND SHOPPING CENTER
8-MILE & BEECH SHOPPING CENTER
SHELDEN CENTER — Plymouth and Farmington
TELE-CRAFT SHOPPING CENTER
GRANDLAND SHOPPING CENTER
WAYNE — 35004 Michigan
CHERRY HILL PLAZA — Cherry Hill at Inkster Rd.
7 MILE at EVERGREEN

NOW YOU CAN "CHARGE IT" AT KRESGE'S

Cut Down Count of Calories

By JOYCE TOTTEN

Are you one of those nice, friendly folks who love life and get a lot of fun out of it? That is, until you started putting on a few pesky pounds and helping yourselves to some weighty worries.

You need to keep an eye on your mirrors and scales. They say the magic number is 25. Your ideal weight at the age 25 is the best weight for the rest of your life. Doctors warn that every extra pound you put on over your ideal weight invites trouble . . . and a short, but not so merry life.

No one food makes you fat. It's the sum of all foods eaten during the day that puts on pounds, or takes them off. All foods have calories.

And what is a calorie? A calorie is a measure of the amount of heat (energy) which the body can get from certain amounts of foods. Take in more calories than you spend in energy and the extra ones store up in bumps and bulges. Take in less than you spend and you draw on the stored up fat for energy—and fat vanishes.

Cut those calories! One simple way is to substitute low-calorie foods for high ones.

That doesn't mean you can't have your cake and eat it too. You can . . . by choosing an unfrosted cupcake (130 calories) instead of a frosted delight (160 calories); a fresh peach for dessert (35 calories) instead of lemon meringue pie (300 calories). Take vanilla ice cream (145 calories) instead of a fancy sundae (375 calories).

The Three B's are also an aid in dieting. They are Bake, Boil and Broil — instead of fry. Just look what the skillet can do. A serving of fried fish counts 305 calories. If baked, it's 195 calories.

Hints for successful dieting.

- Breakfast is a very important meal. Don't skip it.
- Really taste your food instead of gulping it down. Eat slowly.
- Convince yourself that you will be able to like what you have to eat, even though it may not be a favorite now.
- **Don't cheat yourself. Be honest.**
- Don't let your friends tempt you "just this once."
- Lose a small amount each week.
- Promise yourself a reward when you lose the first 10 pounds — a new smaller size dress or a celebration out.

Beware of fad diets. They come and go like fads in dress. They are not suitable for long periods. They are dangerous if they consist of foods which do not contain nutrients the body needs.

Vitamin - mineral supplements can not take the place of food, and fad diets don't help form good food habits. As soon as the fad is abandoned the inclination is to go back to the old way of eating. A good reducing diet contains the foods essential for energy, growth and maintenance needs. It also is a sensible way of eating that can be maintained, if necessary, throughout life.

DIETERS' DELIGHT

1 can (10½ ounces) condensed beef broth
2 T. chili sauce or ketchup
2 T. vinegar
1 T. grated onion
1 ounce crambled blue cheese, if desired.

Learn Washer's Capacity

Do you know the water capacity of your washing machine? This information is necessary so you can accurately measure and add the amount of soap or detergent required per load to turn out a really clean wash.

LONDON, Eng.—A British court sentenced a pastrycook to five years imprisonment for smuggling Swiss watches into the country, many of them hidden in some sort of pastry. The cook was a member of a gang credited with bringing 4,700 Swiss watches worth over $1.5 million.

FILL YOUR FREEZER

BUY 'EM BY THE DOZEN

Tenderay Steak

U.S. GOVERNMENT GRADED CHOICE

ROUND or RIB STEAK LB 89¢

SIRLOIN STEAK LB 99¢

KROGER TENDERAY BRAND BEEF — USDA CHOICE

U.S. CHOICE TENDERAY T-BONE STEAK $1.09 LB

U.S. CHOICE CHUCK STEAK 59¢ LB.

U.S. CHOICE SWISS STEAK ROUND BONE 69¢ LB.

FRESH FRYER LEGS OR BREASTS WHOLE WITH RIBS & BACKS ATTACHED 59¢ LB

CENTER CUT RIB PORK CHOPS 89¢ LB

U.S. CHOICE TENDERAY BEEF RIB ROAST 4TH & 5TH RIBS ..... LB. 79¢

COUNTRY CLUB POINT CUT CORNED BEEF ..... LB. 69¢

SERVE N' SAVE SLICED BACON ..... LB. 69¢

WHOLE OR HALF Semi-Boneless HAM ..... LB. 69¢

FRESH PICNIC STYLE PORK ROAST 39¢ LB

U.S. CHOICE BLADE CENTER CUT CHUCK ROAST LB. 59¢

FRESH LEAN PORK STEAK .. LB. 69¢

COUNTRY CLUB WIENERS ..... LB. 59¢

GORDON'S ROLL PORK SAUSAGE 2 LB ROLL 99¢

AVONDALE WHOLE UNPEELED NEW PACK APRICOTS 5 1-LB 13-OZ CANS $1

30¢ OFF LABEL SUNSHINE RINSO 5-LB 4-OZ PKG. 97¢

5 FLAVORS HI-C DRINKS 1-QT. 14-OZ CAN 25¢

EMBASSY FROZEN FRENCH FRIES 5 LB. BAG 59¢

13 VARIETIES KROGER BREAD 4 LOAVES 89¢

ELSIE BORDEN'S TWIN POPS 12 BARS 39¢

KROGER BRAND CANNED MILK ..... 7 14-FL OZ CANS $1

KROGER GELATINS OR PUDDINGS ..... 3-OZ WT PKG 7¢

AUNT NELLIES ORANGE DRINK .... 2 QTS. 39¢

KROGER BRAND PORK AND BEANS ... 1-LB CAN 10¢

MUSSELMAN BRAND APPLESAUCE ..... 1-LB 9-OZ JAR 28¢

BEECH-NUT STRAINED BABY FOOD ..... 4½-OZ WT. JAR 7¢

KANDU BRAND GALLON BLEACH ..... JUG 36¢

ASSORTED COLORS—AURORA BRAND IN 2 ROLL PACKS TOILET TISSUE ..... 8 ROLLS 89¢

KRAFT SALAD DRESSING MIRACLE WHIP ..... QT JAR 48¢

KROGER WHITE GRADE 'A' LARGE EGGS 2 DOZ 89¢

SUMMER BLONDE LADY CLAIROL HAIR SPRAY 13-FL. OZ. CAN 49¢

PURE GRANULATED PIONEER SUGAR .... 5 LB BAG 49¢

DRY BREAKFAST CHEERIOS CEREAL .. 15-OZ WT. PKG. 41¢

MORTON FROZEN CREAM PIES ..... 14-OZ WT PIE 25¢

COUNTRY CLUB SALTED ROLL BUTTER ..... 1-LB ROLL 69¢

EATMORE BRAND ROLL MARGARINE ... 1-LB ROLL 15¢

KROGER BRAND SOUR CREAM ..... PINT CTN 39¢

KROGER HOMOGENIZED FRESH ½ GALLON MILK .... CARTON 47¢

WISHBONE SALAD ITALIAN DRESSING 8-FL. OZ BTL 37¢

5¢ OFF LABEL TOOTHPASTE COLGATE ..... 5-OZ WT TUBE 43¢

We Reserve The Right To Limit Quantities. Prices And Items Effective At Kroger In Det. & East. Mich. Thru Sun., Aug. 13, 1967. None Sold To Dealers. Copyright 1967. The Kroger Co.

VALUABLE COUPON — LIMIT ONE COUPON — WITH THIS COUPON AND $5 PURCHASE — LIGHTLY SALTED LAND O' LAKES BUTTER 1-LB. CTN. 59¢ SAVE 16¢ — Valid Thru Sun., Aug. 13, 1967 At Kroger Det. & East Mich.

VALUABLE COUPON — LIMIT ONE COUPON — WITH THIS COUPON AND $5 PURCHASE — YOUR CHOICE 3-LB. COFFEE — SPOTLIGHT BRAND $1.59 BAG — KROGER VAC PAC $1.69 CAN — Save 20¢ — Valid Thru Sun., Aug. 13, 1967 At Kroger Det. & East Mich.

MELLOW GOLDEN RIPE BANANAS 14¢ LB

sunrise FRESH

RED RIPE STRAWBERRIES QUART 59¢

TENDER FRESH GREEN BEANS .. 2 LBS. 29¢

JUMBO 27 SIZE CANTALOUPES 3 FOR $1

RED RIPE WATERMELONS WHOLE 99¢

50 TOP VALUE STAMPS — WITH THIS COUPON ON ANY TWO POUNDS COUNTRY CLUB SKINLESS WIENERS — Valid Thru Sun., Aug. 13, 1967 At Kroger Det. & East. Mich. F

50 TOP VALUE STAMPS — WITH THIS COUPON ON ANY PACKAGE ROYAL VIKING DANISH PASTRY — Valid Thru Sun., Aug. 13, 1967 At Kroger Det. & East Mich. C

50 TOP VALUE STAMPS — WITH THIS COUPON ON ANY TWO JARS KROGER OLIVES — Valid Thru Sun., Aug. 13, 1967 At Kroger Det. & East Mich. E

50 TOP VALUE STAMPS — WITH THIS COUPON ON 1-LB. 4-OZ. PKG. BRIGHT DETERGENT — Valid Thru Sun., Aug. 13, 1967 At Kroger Det. & East Mich. D

The Observer
WORLD of WOMEN
Wednesday, August 9, 1967 ★ Page 1C

Walter Slezak

Mme Dariaux

Bess Myerson

Alistaire Cooke

Tickets Now on Sale for First Farmington Town Hall Series

Season tickets are now on sale for the first Farmington Town Hall series, to be sponsored by the Soroptimist Club of Farmington and held in Northland Theater in the Northland shopping center.

Four noted personalities—Walter Slezak, Mme. Genevieve Antoine Dariaux, Bess Myerson and Alistaire Cooke—will be the speakers.

All proceeds from the first year's program will be donated to the capital building fund for the Farmington YMCA.

Tickets are priced at $10 for the four-lecture season—may be purchased from any Soroptimist member or by calling GR-4-1111, GR 4-6479, or MA-6-3642. Orders also will be accepted by mail P.O. Box 504, Farmington, 48024. A check should be enclosed.

Celebrity luncheons at the Glen Oaks and Country Club, 30500 Thirteen Mile, Farmington, will follow each lecture. Reservations for these may be made by any ticket holder.

All lectures will begin at 11 a.m.

Slezak, stage, screen, television and radio personality and author of the book "What Time's The Next Swan?" will kick off the series Thursday, Oct. 26 with a talk entitled "Show Business Is No Business."

On Thursday, Nov. 16, the series will present Mme. Dariaux, directrice of Paris' top fashion house, Nina Ricci, and author of "Elegance, a Complete Guide for Every Woman." She will give "Tips from a Paris Fashion Expert."

Miss Myerson, television panelist and former Miss America, will discuss "Woman's place in a Changing World" on Thursday, March 21.

Speaker for the season finale will be Cooke, famed correspondent, British Broadcasting commentator and winner of Peabody, Sylvania and Look Awards and television's Emmy.

His topic will be "What has the United Nations Done."

Women In Journalism Announce Top Speakers

Syndicated columnist Erma Bombeck, writter Margaret Halsey, Congresswoman Martha Griffith and head Detroit policeman Rosemary Klug have been announced as guest speakers for the 35th annual meeting of Theta Sigma Phi, national fraternity for women in journalism.

The session will be held Wednesday to Saturday, Aug. 16 to 19, at the Sheraton Cadillac Hotel in Downtown Detroit.

Chairman Denise Scanlon Difazio, of Royal Oak, announced the list of speakers.

Erma Bombeck, whose column "At Wit's End" is syndicated by Newsday to nearly 100 newspapers throughout the nation, will speak at the Matrix dinner on the final evening, Aug. 19.

A housewife and resident of Centerville, O., where her husband is an assistant high school principal, Mrs. Bombeck has recently completed her first book, also entitled "At Wit's End."

Margaret Halsey, speaker for the closing day luncheon Aug. 19, is author of the book "With Malice Toward Some." She is an editorial associate for Writer's Digest, and lives in Detroit with her husband Milton Stern, director of University Center for Adult Education, and their daughter.

Mrs. Griffiths, Democratic Congresswoman who serves on the powerful ways and means committee of the U.S. House of Representatives, and Mrs. Klug, chief of the woman's division of the Detroit police department, will participate in a discussion at the Awards Luncheon Aug. 18.

It will be titled "Stories We Wish You'd Cover," and Jeanne Duran, women's editor for Detroit radio station WJR, will moderate.

OBSERVER WANT ADS GET QUICK RESULTS. TRY ONE TODAY!

Junior Women Set Pool Party

A splash party, designed as a social and fund-raising event, is planned by the Western Suburban Junior Woman's Club Saturday, Aug. 12, at the home of Mr. and Mrs. Heinz Bonsel.

Charter and prospective members of the newly-organized social and service group are invited to bring their husbands to the gathering. Mrs. Rod Aylmer, chairman of the club's ways and means committee, is chairman.

Further information may be obtained by calling 425-6419.

BACK FROM a 10-day visit to Washington are members of Plymouth Girl Scout troop 626. Margaret Fox and Karleen Fluckey are shown on the bus, and others in the group include, standing, from left, Susan Rogers, Kerry Gibson, Jenine Feuling, Leona Mainville and Lisa Nicol, and, kneeling, Linda Hagopian and Debbie James. Their leader is Mrs. Rudolph Fox.

Less Butter Use Forecast

Americans will consume less evaporated milk, condensed milk, cream and butter in the next decade, say Michigan State University scientists.

But they'll drink about the same amount of fluid milk per person and eat more cheese and ice cream.

The scientists point out that less butter will be used on the table, but it may be used increasingly in baked products.

The researchers add that dehydrated dairy products will continue to be popular for the next decade. Nonfat dry milk will be used to fortify skim milk, ice cream and cottage cheese.

U-D Offers Course For Secretaries

Young women aspiring to achieve full professional competency as secretaries may register now at the University of Detroit Center for Continuing Education for adult education courses to begin the first week of September.

Beginning with the "Role of the Receptionist" meeting Friday evenings, courses in the fundamentals of shorthand and typing through intermediate, grammar and punctuation, legal and medical terminology, leading up to "Business Administration for Secretaries" and "Executive Secretarial Skills" will be offered.

The Center also offers courses in business skills, psychology, engineering, arts and humanities, real estate, languages, self-improvement, management sales, marketing, retailing, mathematics, and technical areas.

All courses are offered Mondays through Fridays, one evening a week, from 7 to 9 p.m. Registration information is available in Room 70, Fisher Administrative Center, Livernois at Florence, or call 342-1000, ext. 323, 324, or 342-8292.

Schryer Clan Gathers For Family Reunion

Forty-four members of Howard and Jeanette Schryer's family attended a reunion at their home on Union Street in Plymouth on Sunday.

Relatives came from as far away as Seminole, Fla., Willard, Ohio, Plainfield, Ind., and Wheaton, Ill.

MR. AND MRS. C. A. SAGER

Party Marks Golden Wedding for Couple

"Take it easy and live one day at a time," is the recommendation Mr. and Mrs. C. A. Sager make for a long and happy marriage and an enjoyable retirement.

The Sagers, who lived on Violet Street in Farmington for four years, are visiting here this week for an early celebration of their golden wedding anniversary.

They were married Aug. 16, 1917, in St. John's Episcopal Church in downtown Detroit.

Mr. and Mrs. Sager were guests of honor at a party for some 40 guests Sunday at the home of their daughter-in-law, Mr. and Mrs. L. J. Sager, and their two grandchildren, Steve and Linda, of Glenarden Drive.

Also sharing in the occasion were their daughter and son-in-law, Mr. and Mrs. W. Roberts, of New York.

The elder Sagers have lived in a trailer park near Sarasota, Fla., for 11 years.

Sager, who was 79 in May, worked 22 years as a salesman for McKesson and Robbins, Inc., drug firm. He has been retired for 19 years.

Northville State Hospital Fetes Volunteer Aides

Certificates of recognition for 1966-1967 to volunteer groups and individual volunteers have been mailed during the past few weeks by the Community Relations Department of Northville State Hospital.

A total of 15,457½ hours were recorded by 789 individuals serving in 25 groups and as 20 individual volunteers.

"This indeed represents a significant contribution of service to our patients," commented E. G. Yudashkin, Medical Superintendent.

"Volunteers participate in many ways in the daily life of our hospital. Many groups provide monthly ward parties. Others monitor our Apparel Shop, our Lobby Gift Shop, or the Cart Service. Yet others are in the hospital areas such as our Laboratory, our Activity Therapy Department or our Beauty Shops, working shoulder to shoulder with employees in providing important patient care."

The hospital's volunteers with many different skills and backgrounds range in age from teenagers to senior citizens. The groups cited are:

Berkley Women's Club, Christian Social Concerns Commission of St. Mark's Methodist Church, Church of Christ Congregations, Detroit Archdiocesan Council of Catholic Women, Farm and Godren Association-Livonia Branch, Farmington Ladies, First Presbyterian Church of Farmington, Franklin High School Students, The Flying Needles, Grandale Presbyterian Church-Women's Association, Highland Park Women's Club, Livonia Kiwanis Club, and the Monica Guild.

Others are the National Bank of Detroit Women's Club, Northville High School Students, N.S.H. Auxiliary, Plymouth Birthday Ladies, Plymouth Friends of N.S.H., Riley Junior High School Students, Red Cross Hospital Volunteers, St. Fabian's Church-St. Gerard Circle, St. Matthew's Methodist, E.U.B. Church, Southfield Community Church, Third Order of St. Francis, Thurston High School Students and the Women of the Moose-Chapter No. 95.

Individual volunteers cited for serving 190 hours or more included: Mrs. David Lee, Livonia; Mrs. Donald Bunday, Farmington; Mrs. Rhea Fisher, Detroit; Mrs. Sonia Golden, Detroit; Mr. M. Golden, Detroit; Mrs. Velma Kaufman, Farmington; Mrs. Rae Pearlman, Livonia; Mrs. Mildred Cunningham, Northville; Mrs. Viva Medvecz, Livonia and Mrs. Wanna Thomas, Redford Township.

MAKE THE CAMPUS SCENE IN THE GREAT LOOKS OF garland SWEATERS & SKIRTS

Team up Garland's kilties in handsome plaids or solid colors with dyed-to-match sweaters of lush Shetland wool ... for the great look of Fall '67!

TURTLE-NECK SWEATER $10
White, black, brown, navy, hunter green, chrome yellow, regal red, turf green. Sizes 34 to 40.

KILTIE $13
In dyed-to-match solid colors or coordinated plaids. Sizes 5 to 15.

SECURITY CHARGE • MICHIGAN BANKARD

BURTON'S Gal
glamour and leisure fashions
WONDERLAND CENTER
Across the Mall from Federal's

Here In PERSON

don evans

Don't miss seeing and hearing this fabulous vocalist-pianist at TAYLOR'S TOWNE HOUSE every night. Evans records for the Champagne Label and has a reputation as a master of entertainment. We suggest that you set aside an evening NOW . . . truly a memorable performer.

ENTERTAINING NIGHTLY

OUR REGULAR SMORGAS-BUFFET $2.75 TUES. - WED. - THURS.
Per Person—All You Can Eat
LIVONIA'S FINEST DINING VALUE 5 p.m. to 10 p.m.

Taylor's 421-5060
TOWNE HOUSE
We honor Michigan Bankard, Diner's Club and American Express. Entertainment nightly.
30843 Plymouth Road, 2 blocks E. of Merriman

the Point Is... St. Clair Carpet sells better carpets for less

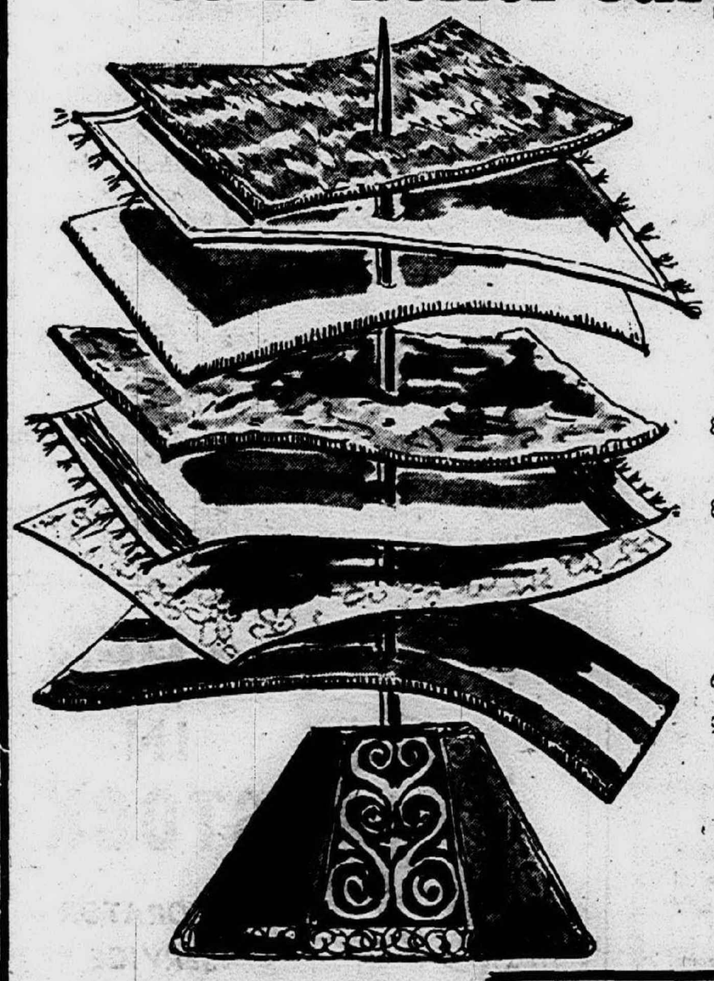

Stop In And Take Advantage Of Our Great July Sale Now In Progress!

REMNANTS

12x10-9	Avocado nylon tweed	$55.00
9x12-0	Gold nylon tweed	38.50
12x14-1	Gold 501 nylon	75.00
12x12-0	Green and white wool tweed	58.00
12x16-3	Light blue 501 nylon	99.00
12x7-10	Beige tutone carved nylon tweed	43.00
12x12-2	Red nylon tweed	65.00
12x9-0	Pumpkin 501 nylon tweed	59.00
12x9-0	Light blue nylon plush	44.00
8-0x11-5	Sandalwood tip shear wool	44.00
12x9-6	Blue green nylon tweed	44.00
12x11-2	Green wool tweed	88.00
8-0x10-8	Gold tip shear wool	45.00
12x8-0	Red nylon loop	33.00
12x13-10	Tan 501 nylon twist	99.00
12x20-2	Avocado nylon carved	109.00
12x11-5	Avocado nylon tweed	59.00
15x9-1	Henna Super 501 nylon	75.00
12x14-3	Gold heavy carved wool	99.00
6-3x10-9	Gold 501 nylon	27.00
9x12-0	Blue-green nylon tweed	38.50
9-5x11-10	Gold heavy tip shear acrilan	65.00
12x8-4	Beige tip shear wool	53.00
12x11-9	Purple plush	57.00
12x12-5	Beige heavy tip shear Acrilan	119.00
15x11-9	Avocado Super 501 nylon	109.00
12x14-9	Sandalwood tip shear 501 nylon	85.00
12x16-6	Blue nylon shag twist	110.00

A Partial List

HURRY — YOU MUST STOP IN TO TAKE ADVANTAGE OF THESE PRICES!
ACT NOW — PAY LATER!
• BUDGET TERMS
• No Money Down—36 Months to Pay
All installations guaranteed for life of the carpet.

St. Clair Carpet
OF LIVONIA Est. 1955
28040 JOY ROAD
GA 7-1400 Between Inkster and Middlebelt KE 8-1210
Mon., Wed., Thurs., Fri., 9-9, Tues., Sat., 9-6
SHOP IN AIR CONDITIONED COMFORT

Late Summer Engagements Announced By Brides-To-Be

MARY KABEL

Mr. and Mrs. Milton R. Kabel, of McClumpha Road, Plymouth, announce the engagement of their daughter, Mary, to Donnie K. Robertson, son of Mr. and Mrs. Harold Robertson, of Roe Street, Plymouth. The couple plans to wed Jan. 27, 1968.

LINDA DUTTON

Mr. and Mrs. Robert Dutton, of Oakley Avenue, Livonia, announce the engagement of their daughter, Linda, to Robert L. Geierman, son of Mr. and Mrs. Donald Geierman, of Livonia. Both are graduates of Bentley High School, and the prospective bridegroom is employed at Detroit Diesel Engine Division of General Motors Corp. The couple plans to marry in September, 1968.

JUDITH BUTTON

Mrs. Florence Foster, of Farmington, announces the engagement of her daughter, Judith Ann Button, to Ronald Paul Johnson, son of Mr. and Mrs. Homer Johnson, of Livonia. The bride-elect is a graduate of Detroit Bible College and plans to begin work on a master's degree at Eastern Michigan University in the fall. Her fiance is a senior at Detroit Bible College. An Oct. 6 wedding is planned.

KAREN GOULD

Mr. and Mrs. Gerald Gould, of Arcola Avenue, Garden City, announce the engagement of their daughter, Karen, to Ford A. Simpson, son of Mr. and Mrs. Frank Simpson, of Chester Avenue, Garden City. The bride-elect is a graduate of Garden City High School and her fiance graduated from Garden City West. Both will be attending Central Michigan University in the fall. No wedding date has been set.

KAREN SUE BURGY

Mr. and Mrs. Robert Burgy, of Yale Avenue, Livonia, announce the engagement of their daughter, Karen Sue, to Thomas Frederick Delany, son of Mr. and Mrs. Lyle Delany, also of Yale Avenue, Livonia. Both are graduates of Bentley High School and the prospective bridegroom attends Schoolcraft Community College. No wedding date has been set.

LYNN KERNER

Mr. and Mrs. Leonard Kerner, of Brentwood Avenue, Livonia, announce the engagement of their daughter, Lynn, to Ronald Rycus, son of Mr. and Mrs. Lionel Rycus, of Southfield. The bride-to-be is a graduate of Clarenceville High School and has attended Ferris State College. She will be studying at Wayne State University in the fall. Her fiance is a student of Ferris Sate.

CATHERINE FREEMAN

Mr. and Mrs. Harold Freeman, of Doreen Avenue, Farmington, announce the engagement of their daughter, Catherine Marie, to Paul Charles Bennett, son of Mr. and Mrs. George T. Bennett, of Alta Loma, Farmington. Both are graduates of Farmington High School, and the bridegroom-elect is a student at Ferris State College. The couple plans to marry in August, 1968.

LINDA VALLIERE

Mr. and Mrs. Verle V. Valliere, of Arden Avenue, Livonia, announce the engagement of their daughter, Linda Lee, to Patrick Mastrogiacomo, son of Mr. and Mrs. Vincent Mastrogiacomo, of Lincon Park, formerly of Ceccano, Italy. The bride-elect is a graduate of Bentley High School and is employed by Muzzin and Vincentti Construction Co. A Nov. 17 wedding is planned.

Miss Higley Married To Ronald Leis

Phillis Jean Higley became the bride of Ronald Aaron Leis in a ceremony in the home of her parents Thursday, July 27.

The bride is the daughter of Mr. and Mrs. Richard York Higley, of W. Clements Circle, Livonia.

Her sister, Mrs. Florence Beckwith, of Detroit, was matron of honor, and Lewis Simpson, of Ann Arbor, assisted the bridegroom as best man.

The bride is a graduate of of Mr. and Mrs. Richard Bentley High School and recently received her degree in art from the University of Michigan. The bridegroom, a graduate of Capital University in Ohio, has a Master of Fine Arts degree from the U. of M.

The newlyweds are making their home in Ann Arbor.

Sue Morse Is Graduated By WAVES

SUE ANN MORSE

Sue Ann Morse, daughter of Mr. and Mrs. Harold L. Morse, of Grandon Avenue, Livonia, has completed ten weeks' basic training at Recruit Training Command, U.S. Naval Training Center at Bainbridge, Md.

She was graduated during a military review on July 28.

The local WAVE is a graduate of Franklin High School. She is spending a two-week leave with her family before reporting to the U.S. Naval station at Treasure Island, San Francisco, for general duty administration.

Patricia Hoffman, George Kostell Wed

Patricia Anne Hoffman and George David Kostell exchanged wedding vows in a nuptial Mass in Our Lady of Sorrows Church Farmington, Aug. 5.

Parents of the bride are Mr. and Mrs. Francis G. Hoffman, of Staman Circle Drive, Farmington. The bridegroom is the son of Mr. and Mrs. George E. Kostell, of Brecksville, O.

The bride wore a white silk organza cage style gown with rosebud clusters of lace and seed pearls as accents. She wore a train length veil and carried white roses and stephanotis.

Lois Ann Sever, of Ohio, was her maid of honor. Bridesmaids were Christine Hughes, the bride's cousin, Barbara Hoffman and Kathleen Kennedy of Adrian, Mich.

They wore aqua silk organza A-line cage style gowns with daisy clusters for headpieces and carried daisies with white roses. Little Debbie Sue Treutelaar, the bride's cousin from Niles, Ill., was the flower girl, dressed in matching silk organza and carried daisies.

Robert Womac was best man. Ushers were James M. Shea, John Keebler of New York and Robert Zimmerer of Ohio.

The bride's mother chose a dress and coat ensemble of aqua crepe and lace, and the mother of the bridegroom wore a green silk print adorned with a green lace coat.

After a reception in the V.F.W. Hall, in Southfield, the couple left for a trip to Virginia Beach.

Upon returning from their trip the bridegroom will resume his position at Clevite Corporation in Cleveland, where he is employed as an electrical engineer. The new Mrs. Kostell, a graduate of Siena Heights College, will teach kindergarten this fall near Richmond Heights, O., where the couple will make their home.

MRS. GEORGE KOSTELL
(Patricia Hoffman)

Keep Freezer Down At Zero

Are you keeping the temperature in your home freezer low enough to insure safe, high quality foods? Storage temperature should be zero or below, say home economists of the U.S. Department of Agriculture.

A recent survey of urban and farm homemakers with home freezers, revealed that only 36 per cent of the farm and 25 per cent of the urban freezers had thermometers. Forty per cent and thirty per cent of the freezers, repectively, registered temperatures higher than zero when checked.

Engagements . . . and Weddings

The Observer will publish all properly-submitted pictures of brides-elect and brides in the order that they are received. There is a charge of $2.50 for one-column engagement pictures; wedding pictures may be $2.50 for one-column or $5 for two-column.

All pictures must be black and white glossy prints or soft-tones. Wedding pictures must be of the bride alone. Checks may be made out to The Observer Newspapers, and sent with the pictures or mailed separately when the picture is sent directly from the photographer.

Engagement pictures should include the names and addresses of the engaged couple, and their parents. Information on wedding date, and education and business backgrounds is optional.

Wedding pictures should include the date and place of the wedding, and information on the bridal gown, names and attire of attendants, and reception, honeymoon and future home also may be added. We should have wedding pictures for publication no more than a month after the ceremony takes place.

New Series of Classes Set

A six-week series of classes will be started Aug. 15 in the Wyandotte General Hospital nurses' home by the Childbirth Preparation Association, dedicated to the teaching and practice of the psychoprophylactic method of childbirth.

Further information may be obtained by calling 676-6559.

Two Livonia Women Get CPS Rating

Two Livonia members of the Town and Country Chapter of The National Secretaries Association (International) recently earned the coveted rating of Certified Professional Secretary (CPS).

They successfully completed all six parts of a comprehensive examination administered by the Institute for Certifying Secretaries in May.

The two new CPSs are Mrs. Eve A. Mouilso, of Texas Avenue, secretary for Great Lakes College Association, whose offices are located at Metropolitan Airport, and Mrs. Helen H. Ellmore, of Utah Avenue, secretarial assistant to the President of Unistrut Corporation, Wayne.

Two of the 311 persons who achieved the status of Certified Professional Secretary this year, they number among a total of 3,901 persons who have attained the CPS goal since the examination was first given in 1951.

The examination is given once each year, the first weekend in May, and is based on an analysis of secretarial work with emphasis on judgment, understanding, and administrative ability gained through experience. The 12-hour, two-day examination covers these areas: Personal Adjustment and Human Relations, Business Law, Business Administration, Secretarial Accounting, Secretarial Skills, and Secretarial Procedures.

To be qualified to write the examination, a secretary must have a combination of seven years secretarial experience and/or education beyond the high school level, and must have the nature of her work experience verified by every past employer.

Mrs. Mouilso has been a member of NSA since 1961, and is presently serving as Vice President of Town and Country Chapter.

Mrs. Ellmore joined NSA in 1955 and has just completed a term as president of the local chapter. She is now serving as Treasurer of The Michigan Division, NSA.

Garden City DeMolay Mothers Hold Sale

The Garden City Chapter of the Order of DeMolay's Mothers Club will hold a rummage sale from 9 a.m. to 9 p.m. Friday through Sunday, Aug. 11 to 13, at 6111 Harrison, Garden City.

Welcome Lisa Marie

Mr. and Mrs. Mike Saven, of Orangelawn Avenue, Livonia, announce the birth of a daughter, Lisa Marie, July 12 in Providence Hospital. Mrs. Saven is the former Barbara Stachurski.

MRS. ROLLIN WEBB KEYES II
(Jeanne Marie Hoffman)

Redford Bride Carries Heirloom Handkerchief

A 90-year-old heirloom handerchief that has been carried by 65 brides was the "something old" for Jeanne Marie Hoffman when she spoke her marriage vows to Rollin Webb Keyes II in St. Valentine's church Friday, Aug. 4.

She is the daughter of Mr. and Mrs. John H. Hoffman, of Ross Drive, Redford Township. The bridegroom's parents are Mr. and Mrs. Rollin A. Keyes, of Park Ridge, Ill.

A silk organza gown with a lace bodice was the bride's choice. A pearl and crystal tiara held her elbow-length veil, and her flowers were white roses centered with phalaenopsis orchids.

Her five attendants wore yellow organza floating cage style gowns and garlands of daisies in their hair. They carried baskets of daisies.

Patricia Malkovich was maid of honor, and Barbara Ladd, Pamela Barber, Diane Danforth and Kathleen Lerer were bridesmaids.

Kenneth Jensen assisted the bridegroom as best man, with Robert Goedert, Robert Schnedler, Gary Sauerbier and Kenneth Kowitz serving as ushers.

The newlyweds are honeymooning for a week in upper New York state, and then will go to Iowa City, Iowa, where the bride will teach in the fall and the bridegroom will do graduate work at the University of Iowa.

Both graduated in June from Michigan State University.

Andrew Paul Arrives

Mr. and Mrs. Joseph Bagnasco, of Ivywood Lane, Plymouth, announce the birth of a son, Andrew Paul, at St. Mary Hospital, Livonia, July 26.

The baby weighed eight pounds, 13 ounces. He has a brother, Joseph, and two sisters, Marisa and Jennine.

Fine Fabrics Encourage Home Sewers

Sudsable fabrics for hot weather wearables are beautiful and diverse enough to inspire orgies of home sewing.

The popular wet look is represented by an India Madras nylon taffeta with vinyl surface which can be sponged with soap or detergent suds to remove casual soil. General washing by machine or hand is safe in cool water.

A realistic leather-like fabric, with a flat cotton backing and suede-like surface, is porous enough for all-season comfort. Because its synthetic fiber surface is laid-on and cured at a high temperature, this "cultivated" suede is both waterproof and machine-washable.

Another unusual "with it" fabric for washable apparel—even cool summer draperies—shows bits of lustrous patent leather applied to sheer white rayon by a special flocking process.

Cote-Steen Rites Held In St. Hilary

Karen Anne Steen became the bride of James Girard Cote in a candlelight ceremony in St. Hilary's parish church July 21.

The bride is the daughter of Mr. and Mrs. Vernon Charles Steen, of Riverdale Avenue, Redford Township, and the bridegroom is the son of Mrs. George Cote, of Detroit, and the late Mr. Cote.

A satin and chiffon gown with long sleeves and a draped neckline was the bride's choice. Her veil was shoulder length, and she carried a cascade of white stephanotis and roses.

Marilyn Steen was maid of honor for her sister. She wore a yellow and white gown and carried glamelias in a peach shade.

Bridesmaids Janice Tomczak, the bride's cousin, and Mrs. Donald Dougherty, sister of the bridegroom, wore gowns of peach and carried yellow glamelias.

The best man was Richard Cote, brother of the bridegroom, and his brother-in-law Donald Dougherty and cousin Bob Kovach seated the guests.

MRS. JAMES G. COTE
(Karen Anne Steen)

Expansion On Boards

The nation's gas distribution and pipeline companies, like Consumers Power Company, will increase annual construction expenditures for underground storage facilities from 1965 level to $69 million to an estimated $156 million in 1975, reports the American Gas Association. Consumers Power Company expects to double its underground storage capacity for peak-day delivery by 1973.

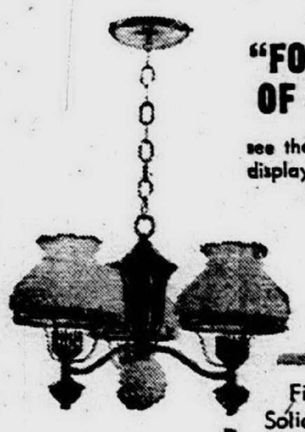

"FOR THE LIGHT OF YOUR LIFE"

see the Detroit area's largest display of EARLY AMERICAN lighting fixtures.

Finely Crafted of Solid Brass & Copper From Original Colonial Designs . . . by LAVERY

"The Greatest Name in Colonial Styled Lighting"

ALLEN electric supply co.

31750 Plymouth Rd., Livonia Bet. Merriman & Farmington Rds. Mon.-Thu. 9-5; Fri. 9-9; Sat. 9-3

KE 5-8740 GA 1-9380 GL 3-5300

WALLPAPER IN STOCK

DECORATOR SERVICE AVAILABLE

Keith's WALLPAPER & PAINT CO.

25825 W. Six Mile Rd. (at Beech) Detroit 40, Mich. KE 7-2020

Mothers:

- Your Child's Precious Feet Are Your Responsibility
- THERE IS NO SUBSTITUTE FOR QUALITY AND CAREFULLY FITTED SHOES
- DOCTOR'S SHOE PRESCRIPTIONS CORRECTLY FILLED

GABE SHOES

FARMINGTON ROAD AT 12 MILE ROAD (DEMERY'S CENTER) GR 6-3401

NEXT TIME

LET US DO THE MOVING!

KING MOVERS

LIVONIA MOVING AND STORAGE CO.

33827 Plymouth Road 427-6350

Women on the GO!

By Margaret Miller

A lovely wedding is made up of thoughtful attention to a multitude of details.

That's the word of three busy ladies who should know. They've been running Ge-Ge's Bridal Salon in Livonia for two years now.

"We make weddings," says Mrs. Birttie Grace.

Diane Bialick and Bernadine Errair, managers, nod in agreement, explaining that their establishment features a great variety of beautiful gowns, but their special touch is putting together just the right styles and colors for each bride.

"We do make flower girl dresses, though," says Diane, "and I create our headpieces and veils."

"The women recently completed work for a wedding party that included five bridesmaids and five flower girls. The little dress and headpiece for each flower girl matched the outfit of one of the bridesmaids.

"There were a lot of details to work out on that one," said Bernadine.

Styles in weddings change — like all other styles — and the big thing among brides is the cage gown — a sheath with lots of filmy material used over it for a floating effect.

More coat style gowns are coming, too, the woman said, both for brides and bridesmaids. Some of the latter choose a matching dress and coat, wearing the complete outfit for the ceremony and removing the coat later for dancing at the reception.

"And of course," said Diane, "we still have lots of traditional brides who want a full-skirted gown complete with ruffles."

The women insist on at least four weeks to get ready for a wedding, and would like two months to be sure everything is just right.

"We start with the bride and her gown, of course," said Diane. "We try to find a gown that suits the kind of person she is."

After that has been chosen, the bridesmaids usually visit the salon in a group and each tries on a different style gown—each of a type that will harmonize with the one the bride has picked.

When they are agreed on a style, it's time to choose colors.

"And then we turn to the mothers of the wedding," said Birttie. "They are the ones who often have the most trouble finding something becoming, and we have a full line of half sizes as well as regular ones and can outfit the mothers completely."

Weddings these days, the three agreed, are becoming more formal and more elegant and more elaborate. Street-length bridesmaid dresses, formerly seen often, now are practically non-existent.

Gowns for the entire party now dent the pocketbook of the father of the bride to a tune of $400 to $600.

WEDDING EXPERTS Birttie, Diane and Bernadine hold up one of their favorite bridal gowns.

The women said they have never failed to get a bride to the church on time "but there have been some close calls."

"Like the day of the big snowstorm last year," recalled Diane. "I knew I just had to get to the shop that day, because one of our girls was being married that evening and she hadn't picked up her gown.

"I was afraid if I didn't make it she'd have to go down the aisle in her petticoat. So I got here."

Once in a while, when requested, one of the trio goes along to the church for a last-minute adjusting of wedding finery.

It didn't do much good, though, when Diane's own daughter was married a while back.

"Her gown had a perfectly beautiful cathedral train, and she carried it over her arm all the way down the aisle and during the ceremony," lamented her mother.

"No one thought to spread it out behind her. I was signaling wildly from my spot in the front of the church, but I couldn't get her attention."

Sometimes the women get caught in the middle of a lover's quarrel.

"We had one bride who called off the wedding a week before the date," they recalled.

"The bridesmaids' dresses were sold to others that time. Then, about a year later, the whole party was back, and our bride married the same man."

Though the women like plenty of time to work for perfection, they can put together a memorable wedding on short order.

"That happens sometimes when the bridegrooms are drafted and the wedding is moved up," they said.

In fact, the salon has one bride who is already married. A justice of the peace did the honors when the bridegroom was called into service recently, but the couple still is planning a big church wedding next month.

The shop has two seamstresses to do most of the sewing, but the three heads still run up hems and seams, and Birttie does the fine detail work.

The idea that June is the month for weddings is a thing of the past, the women said.

"We are even busier with September brides," said Bernadine, "and plans for the December weddings are starting."

All in all, they agree that "making weddings" is a fascinating business, and that starry-eyed brides are the world's nicest customers.

State Farm Will Be Geared To Family Fun

Family fun — pleasant, clean, and good-natured — will be emphasized at the 1967 Michigan State Fair, which opens Friday, Aug. 25, and runs through Labor Day, Monday, Sept. 4.

Cass J. Wasung, the fair's acting general manager, said that this year, more than ever, convenience and order are being stressed.

Entertainment, for example, is being planned for all age groups. The Music Shell shows, free to fair visitors, will feature such internationally known stars as Sergio Mendes and Brasil '66, Buddy Greco, Buddy Rich, the New Vaudeville Band, Diana Ross, and the Supremes.

Teen-agers will enjoy the Music Shell shows—as will almost everyone — and will also get a kick out of their own Teen Scene entertainment and information features.

The youngsters will go for the free circus in front of the Grandstand, and the "more mature" crowd will enjoy the square dancing and music elsewhere on the grounds.

All entertainment is carefully planned, Wasung said, to assure a good time.

Additional benches have been scattered around the grounds so the foot-weary may rest when they please.

And for comfort of mind, a "lost children's farm" has been set up. A farmhouse, barn, and windmill will entertain the kids until they are collected by their parents.

The International Mall is certain to be a center for relaxation, with its reflecting pool, spraying fountains, colorful flags, and banks of flowers.

A cool spot during the fair will be the Community Arts Building and Auditorium — completely air conditioned. So when visitors tire of the Midway's excitement they can retreat to the Community Arts Building to view the luscious food exhibits and interesting art displays or watch the Farm Theater movies.

"Consumer Meets Producer" is the theme of this year's fair, and everything is being done to make sure that this friendly idea is carried out in a friendly fashion.

Teamwork Helps Babies With Heart Defects

Out of every thousand babies born in the United States this year, six will have congenital heart defects that could mean death for two or three of them in the first year, reports an article in the "American Journal of Nursing," official magazine of the American Nurses' Association.

"The chance for survival of an infant with cardiac disease often depends on early detection and medical care," says nurse-author Virginia Pidgeon, assistant professor of nursing of children, Indiana University School of Nursing, Indianapolis.

Among the symptoms to watch for, the nurse lists: rapid or labored breathing, failure to gain weight, failure to feed well, repeated cyanosis (blueness) of the skin, and signs of heavy exertion during feeding. She advises prompt notification of the doctor should these symptoms appear.

She says the fate of an infant with cardiac disease depends, in part, "on the teamwork of parents, nurses, and doctors." Miss Pidgeon notes it is most important for parents to know and accept the realities of their child's problems, and to learn how to care for the baby in the period before major corrective surgery is done.

Corrective open-heart surgery is usually deferred for the first year of the child's life because of the higher mortality risk in infancy.

Care of these babies means reducing the workload on their hearts, keeping sound levels of nutrition, easing respiratory distress, preventing respiratory infection (to which they are most vulnerable) and reducing anxiety.

Miss Pidgeon says the child's energy must be conserved for feeding. Soft nipples with large holes are suggested, and the child should have frequent rest periods while feeding because it is hard work for him.

A time limit of 45 minutes per feeding is suggested to allow enough time for rest between feedings.

People with respiratory infections should be kept away from the baby, and parents would do well to wash frequently with a bacteriostatic soap.

Cotton Gets The Nod

Teenagers prefer cotton. They singled out cotton as the best fiber to wear in hot weather, the easiest to care for, and the fiber which keeps its shape best, says Mrs. Ruth Ann Wilson, extension clothing specialist of The Pennsylvania State University.

Teenagers made their choice among wool, cotton, dacron, polyester, orlon acrylic, nylon, and rayon, according to a U.S. Department of Agriculture survey.

They based their selection on these classifications: best for hot weather, best for cold weather, last the longest, retain shape the best, easiest to care for, least likely to wrinkle, and best value for the money.

A close second to cotton was wool, Mrs. Wilson points out. Wool was considered the best cold weather choice. It predominated winter wardrobes, and was chosen as the least likely to wrinkle.

These young people selected cotton as the best value for the money, with wool the runnerup. Girls said wool was the longest lasting, but boys favored cotton.

On The Local Scene

IT WAS CARNIVAL DAY recently at the Veterans of Foreign Wars national home at Eaton Rapids, and several members of the Don Sherman Hubert Post 345 Auxiliary, of Redford Township, enjoyed the outing. Proceeds of the carnival went to help support the home. Pictured in front of a row of American flags displayed by posts and auxiliaries in attendance were, from left, Margaret Lewis, guard; Pearl Lynch, secretary; Carole Hargis, president; Amy Sherman, senior vice president and Anna Adragna, junior vice president. Attending with the auxiliary but not pictured were Jeanne Morse and Jeanette Sprankler.

EVERYONE LEARNED TO KNIT recently in Livonia Girls Scout junior troop 2058, and the result was the afghan the girls are displaying. They earned their troop's own badge, and then presented the afghan to Mrs. Marie Hicker, 93-year-old resident of the University Convalescent Home, known to her Girl Scout friends as "Grandma." Pictured are, first row, from left, Melanie Bruell, Carol Amas, Connie Clozza, Kristine Lawhead, Leona Roberts, Francis Murphy, Maurine Sullivan, Susan Jones, Noreen Flaherty and Nancy May. Back row, from left, Kim Johnson, Karen Brandt, Evelyn Nicholos, Sherice Ziburean Sarah Roth, Paula Daugh, Cathy White, Dolores Luttermoser, Maureen Duchene, Susan Small, Frances Andersen and Doreen Hurlburt. Mrs. Marilyn Lawhead, troop leader, and her co-leader, Mrs. Georgia Clozza, supervised the knitting.

YOUR WEDDING

in breath taking COLOR

Complete Coverage
Home—Church—Reception

20—8x10 Color Pictures
$87.50
Many Proofs To Choose From

Invitations & Accessories 20% Discount
Make Your Reservation Now For Weddings Anytime and Receive 25 Wallet Prints Free
Offer Open 'til August 30th

McNUTT STUDIO
15010 Grand River
VE 7-9250
Open 9-6 Daily, Closed Wed.
3 Blocks E. of Greenfield
After Hours: KE 4-7851

Since when?
SINCE...

Now . . . enjoy the incomparable luxury and longlife of Herculon carpeting in your home. It WEARS and WEARS and it's almost impossible to stain . . . your assurance of care-free beauty in your home of care-free beauty in your home for years to come! Beautiful patterned texture add an extra fashion highlight. Rite-priced for real savings! Hurry!

6.95 YD. SQ.

Special Sale Price Includes Installation with Sponge Rubber Cushion

CASH 'N' CARRY INDOOR-OUTDOOR CARPETING Special This Week Only! 3.95 sq. yd.

RITE Carpet Co.

7 MILE and MIDDLEBELT — Across From Livonia Mall
STORE HOURS: 9 to 9 Daily: 9 to 6 Tuesday and Wednesday

®Herculon Powder Co., for Olefin Fiber

FOR FREE HOME SERVICE—476-8360 or 535-7860

Demery's
Detroit Birmingham Farmington

Our color specialists create beautiful Happenings with MISS CLAIROL® haircolor

They can make lighter things happen ...brighter things happen...deeper things happen...all with that rare, rare flair that is known as the Natural Look. Let us give your hair a new lease on loveliness. And...Miss Clairol covers gray completely! Stop in, or phone for an appointment.

NO CHARGE FOR CONSULTATION

Miss Clairol haircoloring retouch from 11.00

COLD WAVE SALE NOW 12.75
Everything included! Reg. 22.50
• SUMMER FASHION HAIRCUT • Pre-perm test curl
• Conditioning shampoo & set

use your charge account

Beauty Salon Second Floor Phone 476-8900

Observer
HOME IMPROVEMENT
Do-It-Yourself • Decorating • Remodeling
Page 4C ★ Wednesday, August 9, 1967

Realtors Honor 2 From Area

Two Wayne County Realtors have been reelected for their sixth terms as directors of the Michigan Real Estate Association. They are William E. Booth and Carl Deremo Jr., who will represent the Western Wayne-Oakland County Board of Realtors on the state board.

Currently a vice-president of the MREA, Booth serves as chairman of the state association's building comittee. He is also a director of the National Association of Real Estate Boards.

A past president of the United Northwestern Realty Association — Western Wayne - Oakland County Board of Realtors, Booth is a Redford Realtor and a director of the National Bank of Southfield.

Deremo, a Senior Real Estate Appraiser, is president of Deremo and Son, Inc., Detroit. A third - generation member of the real estate business, he is past educational chairman of the MREA and has served as president of UNRA-WWOCBR.

Deremo has been an instructor for ten years in real estate appraisal with the U-M Extension Service. Mr. and Mrs. Deremo and their four children live at 14121 Sara-[illegible] in Redford Township.

Two Get New Jobs At Evans

Appointment of George Lynch to plant manager of the Plymouth Railcar division of Evans Products Co. and George Veague, Jr., to

Lynch — Veague

assistant director of sales have been announced by John Smoter, vice president of the division.

Lynch, who resides in Livonia with his wife, Dorothy, and four children, joined Evans as Director of Industrial Engineering in 1966. He attended the University of Pittsburgh and is a U.S. Navy veteran.

Veague was formerly Chicago regional sales manager of Evans' Transportation Equipment Group. He joined Evans in 1959.

H. J. Morris, formerly assistant regional sales manager in Chicago, has been advanced to sales manager. Chester Sowinski has joined the company's Chicago staff as sales engineer.

GC Council Asks Special Drain District

The Garden City Council last week asked the Wayne County Drain Commission to form a special assessment district for the "Mid-Town Drain" project which will provide storm sewers for a square mile generally bounded by Merriman, Middlebelt, Marquette, and Maplewood.

It was pointed out that a City Council resolution asking the drain commission for action could be done in place of petitions from affected property owners asking for the sewers.

CHECKER CHAMPS display their smiles after winning events in the Livonia Recreation Department competition. Left to right are: Joe Golonka and Debbie Sackey, junior finalists from Jefferson playgrounds; Susan Sackey, sub-midget class winner of Jefferson; and Tim Shaw, boys' sub-midget champ.

Good Quality Wood Floors Essential To Fine Home

Good quality finish floors are essential for a truly well built home even though it is carpeted at the outset. The house without such floors is incomplete.

Their omission is false economy which the original buyer of the house as well as succeeding owners, is likely to regret.

That is the position taken by many builders, and, not surprisingly, endorsed by hardwood flooring producers.

The issue has been brought to the fore by the current practice of some builders of skimping on costs by offering carpeting over concrete slab bases or over plywood subflooring, without finished floors.

"This is a poor practice," says Henry H. Willins, executive vice president of the National Oak Flooring Manufacturers' Association.

"Carpeting lasts only a few years at best," he declares. "It therefore should not be included for long term financing as is sometimes done. Under such an arrangement the home owner could still be paying principal and interest on carpeting that had long since worn out and been replaced.

"That is bad enough. But of even greater concern to the home buyer should be the question of finish floors.

"The buyer who does without them is in effect short-changing himself."

Most experienced home owners insist on good finish floors such as economical strip oak, even though the initial decorative plans calls for carpeting. They realize that this gives them major benefits at relatively little added cost.

Two of the benefits, he points out, are decorative flexibility and added resale value.

"Decorative flexibility," he says, "means decorative freedom. With attractive oak floors, you are not tied permanently to carpeting. If you tire of it, or when it wears out in a few years, you can uncover the floors and display them with area or accent rugs. Exposed floors, incidentally, are definitely in vogue in the better homes.

"Without good looking finish floors you have no choice but to re-carpet, whether you really want to or not. And this can put quite a dent in your budget, especially if you choose good quality carpeting. It can cost two or three times as much as top grade strip oak flooring for similar area.

"Resale value is another important consideration. Real estate agents say that oak floors, traditionally a mark of quality construction in a home, add sales appeal and value to a house. Willins explained:

"The prospective buyer of a carpeted home may not like carpeting, or perhaps doesn't like its color. Or maybe the carpeting is worn or badly spotted. Replacement can run into four figures. If there are no finish floors underneath, the appeal of the house can suffer considerably, perhaps enough to kill the sale.

"If there is fine oak flooring beneath the carpeting, however, the problem does not exist. The carpeting can simply be removed and a new decorative plan used which capitalizes on the natural beauty of the oak, which lasts the life of a house.

"Aside from this, in the case of a concrete slab-on-ground home, one should consider the added foot comfort and warmth provided by oak floors.

"A concrete slab, even when covered by carpeting, is hard and unyielding, tiring on the feet. Oak floors have surprising resilience. Applied over concrete, they act as a cushion. Foot doctors recommend them for that reason.

"And because of their natural insulating property, wood floors retard heat loss. They stay warmer in winter and make the house easier to heat."

Moreover, Willins adds, the hardwood provides a firm, smooth base for carpeting—much smoother than a concrete slab and much more substantial than simple plywood subflooring or subflooring plus thin underlayment.

In a house of joist construction, too, hardwood floors contribute importantly to the structural strength of the building.

A Squirt Of Bleach Can Aid Dingy House

A little squirt of liquid bleach, that is.

A cardinal rule for dealing with a dingy house—especially one undergoing a transition from one season to another—is to dig at the dirt, and the sooner the better! Here are some dandy tips:

For spot jobs, nothing does a better clean-up than a handy, pint-size plastic squeeze bottle filled with a sudsy solution containing a disinfectant such as liquid chlorine bleach (¾-cup household bleach to a gallon of water).

Several bottles strategically placed in the laundry, kitchen and bath will encourage you to handle the tasks more quickly.

Of course, the squeeze bottles should be correctly labeled—and kept out of reach of small children.

Drainboards are helped immensely with a squirt or two each time you do the dishes.

In the bath or shower, swish away unsightly mold with a small, narrow brush dipped in the solution and lightly brushed over the stained mortar between the tiles.

Wall tiles, too, will sparkle when washed with a cloth dampened with the solution. Got a shower curtain that's ashamed to be seen?

Take it down, place it in the bathtub and let it soak for five minutes in a mixture of this same chlorine bleach solution. Carefully pre-treat the heavily soiled spots, rinse and hang to drip-dry.

There's hardly a home today that doesn't have Venetian blinds in some part of the house. Have you looked at the pull cords and center tapes lately?

Are they supposed to be white or have they discolored from long use?

Take the entire shade down, after dusting with a clean cloth, and then soak it in the bathtub in the bleach solution.

To make this little household helper, use a pint bottle (it's the most economical size, since the bleach solution strength is effective for about a week), and punch holes in the cap top to facilitate squeezing out the liquid.

Charcoal Keeps Water Fresh

Many of our hardier garden flowers, such as zinnias, marigolds, and asters, when cut, will give the water in the vase in which they stand an unpleasant odor.

By dropping a piece of charcoal in the vase, you can eliminate this odor.

Resnick Heads New Branch Of Personnel Firm

As part of its goal to provide prompt, convenient service to its expanding clientele, International Personnel Service has recently inaugurated a new office in the Telcraft Shopping Center, Telegraph and Schoolcraft. This is the 15th International Personnel Service office in Michigan, and it is a part of a rapidly expanding network throughout the United States.

Each of the International Personnel Service offices is interconnected by teletype so the highly trained staff of consultants can speedily make available new career opportunities to those individuals seeking a new or change of career in all fields of industry.

International Personnel Service has been retained by over 300 National firms to provide comprehensive personnel screening and selection for over 1500 currently available positions in the Greater Detroit area, and throughout the Nation. Being the largest teletype-interconnected Personnel Service in Michigan and the Nation, International Personnel Service has gained an honored position among the companies and individuals it has had the privilege of servicing. Its prime objective is in only referring qualified personnel to prospective employers.

Westland Firemen's Alarms Decrease During July

Unlike their colleagues in Detroit, Westland firemen experienced an unusual drop in the number of fires, rescue runs, and fire losses during July.

In its monthly department report, it was revealed that firemen last month responded to 127 calls as compared to 150 the previous month; saw the rescue calls drop from 83 in June to 68 in July; and the fire losses dropping from $29,215 to $4,823 from June to July.

However, the total department activity for the year is still well above the previous year.

Westland's firemen have answered 885 calls as compared to 801 in 1966. The number of rescue runs for the first seven months of this year stands at 498 with 419 recorded the previous year.

In the list of causes of July fires, seven were started by minors, seven were attributed to careless burning of rubbish and three by careless smoking.

The department also reported that 18 firemen assisted Detroit in the peak of the riot with 15 double alarms and three triple alarms coming in the last month.

Patronize "OBSERVER" Advertisers

KEY KITCHENS
6' MAPLE KITCHEN....189.50
Post Formed FORMICA TOPS 40 Colors 3.95 per ft.
Sheet Goods from 39c sq. ft.
DELTA FAUCETS #100 14.99
33x22 S.S. Sinks.... 19.99
Vanities w/sink & top 56.75
4x7 Paneling V-groove 2.87
Abitibi Paneling 6.25 sheet
Installation and Financing Available
8262 Telegraph, S. of Joy Road. 278-5333
Daily 9-9
Sunday By Appointment Only

JOY LUMBER COMPANY
15505 Beech Daly Road, KE 7-4480
STORE HOURS
Weekdays — 7:30 a.m. to 5:30 p.m.
Saturday — 7:30 a.m. to 4:30 p.m.
MASONITE PEGBOARD 1/4x18"x120" $1.50
American Walnut MARLITE TEMPERED PEGBOARD 1/4x18"x96" $1.50
PRE-FINISHED V.G. MAHOGANY PANELING
3/16x4x7 ..... $3.60
3/16x4x8 ..... $3.95
KE 7-4480 KE 7-4480

After the Builder Leaves . . .
"WE TAKE OVER"

We offer complete Landscape Service designed to fit modern homes, schools, churches or commercial plants. Our skilled designers will suggest a program to assure you a conversational garden. You may select your material right at our Nursery . . . "Tag It" and have planted at your convenience.
Why Wait for Shade?
Plant a Full Grown Tree

MOUNTAIN ASH Ready To Plant 18.95 Planted Guaranteed 189.95
SWEET GUM ..149.98
GINGKO 149.98
LARGEST SELECTION OF EVERGREENS IN WAYNE COUNTY
Planted and Guaranteed MORAINE LOCUST $129.95 to $969.95 Seedless—Thornless—Fast Grow
QUANTITY LIMITED NORWAY MAPLE TREES Planted and Guaranteed 29.95 TO 449.95
BLUE SPRUCE 39.95-89.95
Little Leaf LINDEN ..... $129.95 PLANTED—GUARANTEED
See Our Large Selection of POTTED SHRUBS
Drive Out and See Us Today
Harold Thomas NURSERY
GA 1-2888 14925 MIDDLEBELT
OPEN SUNDAYS

ROOM ADDITIONS

DEAL WITH THE BEST . . . SAVE
ADDITION SPECIALISTS
We Will Not Be Undersold!!!
ADDITIONS from ..... $4.95 PER WEEK
RECREATION ROOMS from ..... $8.88 PER WEEK
KITCHENS from ..... $5.96 PER WEEK
SAVE ON ALUMINUM SIDING
No Salesmen Profit. Deal Direct With the Boss!
No Money Down. 100% Written Guarantee!
IRWIN CONSTRUCTION COMPANY LI 7-3351 OR DI 1-1154

BUILDING and REMODELING
ALUMINUM SIDING
• Additions • Patios • Porches
FREE ESTIMATES
Terms Available! No Obligation!
N&L BUILDERS
LICENSED BONDED INSURED

Days Call KE. 8-1730
Evenings Call KE. 2-5794

KATONA BUILDING CO.
32651 FORD ROAD
Offers Complete Home Improvement
•KITCHENS •GARAGES
•BATHS •ADDITIONS
•RECREATION ROOMS
425-6041
464-2636

Wayne Jones Says:
COME IN NOW!
For free landscape designs for your new home. We have a large selection of flowering shrubs, as well as evergreens, to be planted at anytime.
Good Selection of Dwarf Apple TREES $5.95
Plymouth Nursery LAWN FOOD Aug. Special REG. $3.95 $3.33
PYRACANTHA White Flowers In Spring—Orange Berries In Fall & Winter $3.95
Canadian PEAT MOSS 4 cu. ft. Bale $2.99
464-1500
Plymouth Nursery
38903 Ann Arbor Road W. of Ann Arbor Trail
Hours: Daily 9 to 6 p.m. — Sundays 10 to 6 p.m.

FINAL CLEARANCE ON ALL SWIMMING POOLS

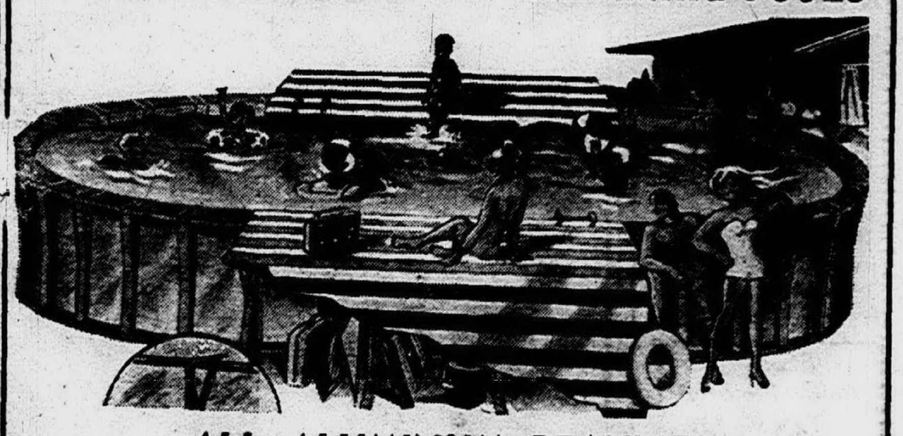

ALL ALUMINUM BEAUTIES
18'x4' to 5½' ..... Reg. $399 Now $225
21'x4' to 5½' ..... Reg. $499 Now $295
24'x4' to 5½' ..... Reg. $599 Now $325
30'x4' OVALS ..... Reg. $899 Now $499
6" wide all anodized aluminum decking. 10 year liner guarantee. Stays up year around. Real quality pools. You'll see the difference immediately. Pick your size. Save hundreds of dollars now.
4' Aluminum LADDERS Reg. $29.95 Now $16.88
ALL POOL COVERS 50% OFF
12'x3' POOLS Reg. $69.95 Sale $32.00
VACUUMS Lge. Deluxe Reg. $29.95 Sale $16.88
INGROUND POOLS 16'x32' Installed Reg. $348.00 Now $2295.00
ALL POOL ACCESSORIES Final Closeout Prices SAVE ½
Futura Pools
BANK TERMS — NO MONEY DOWN
28302 JOY ROAD 261-3670

Following Our Men In Service Around The World

Airman 3/C Bradford A. Tent, son of Mr. and Mrs. Raymond W. Tent, 18051 Deering, Livonia, has been graduated from the U.S. Air Force technical training school at Sheppard AFB, Tex. He completed the aircraft mechanic course conducted by the Air Training Command which provides technical and specialized education programs for the nation's aerospace force. Airman Tent is a graduate of Bentley High School.

●

Marine Sgt. Lawrence M. Decker, son of Mr. and Mrs. M. Decker, 35852 Pinetree, Livonia, is at the Da Nang Air Base in Vietnam serving with the Marine All-Weather Fighter Squadron 235, a unit of the First Marine Aircraft Wing. As a part of the Marine Corps air-ground team, pilots of the squadron fly the F8 "Crusader" Jet aircraft on missions ranging from bombing enemy positions in North Vietnam to supporting U.S. and allied ground forces engaged in combat operations in South Vietnam.

●

Army PFC Albert A. Goodwill, son of Mr. and Mrs. Albert H. Goodwill, 15981 Harrison, Livonia, has been assigned to the 1st Cavalry Division near An Khe, Vietnam. Goodwill, a mechanic in Headquarters Company of the division's 228th Aviation Battalion, entered the Army in October 1966. He is a 1966 graduate of Bentley High School.

●

Fireman Joseph F. Kracht, USNR, son of Mrs. Catherine Kracht, 32024 West Chicago, Livonia, and husband of the former Miss Pamala Ann Funtukus, of Detroit, has just returned from a refresher training cruise in the Caribbean aboard the fleet oiler USS Pawcatuck. During the five-week training period, required of all U.S. Navy ships following a major overhaul at a naval shipyard, the crew conducted drills in gunnery, navigation and engineering.

●

Sea Cadet Chris Lampard, son of Mr. and Mrs. Jack Lampart, 32046 Delaware, Livonia, has completed two weeks of training at the U.S. Naval Training Center, Great Lakes, Ill. He was one of 240 Sea Cadets, all high school boys aged 14 to 17. The Sea Cadet Program is designed to offer the young men a background of Naval customs and training. The program is sponsored by the Navy League of the United States.

●

Army PFC Albert A. Goodwill, son of Mr. and Mrs. Albert H. Goodwill, 15981 Harrison, Livonia, has been assigned to the 1st Cavalry Division near An Khe, Vietnam. Goodwill, a mechanic in Headquarters Company of the division's 228th Aviation Battalion, entered the Army in October 1966. He is a 1966 graduate of Bentley High School.

Steelworker 3/C Robert C. Smith, USN, son of Mr. and Mrs. William M. Smith Sr., 29133 Meadowlark, Livonia, has been awarded the National Defense Service Medal at Dong Ha, Vietnam while serving with U.S. Naval Mobile Construction Battalion-11. The medals are presented to all military service personnel on active duty. The battalion, which arrived in Vietnam in April of this year, is the Navy's northernmost unit in Vietnam, based just south of the Demilitarized Zone.

●

Marine Corporal Philip E. Paff, son of Mr. and Mrs. Elwood C. Paff, 37821 Grantland, Livonia, was promoted to his present rank while serving with the Third Battalion, Seventh Marine Regiment, a unit of the First Marine Division. His promotion was based on time in service and rank, military appearance, and his knowledge of selected military subjects.

As a part of the Marine Corps air-ground team, the primary mission of his unit is to search out and destroy the enemy forces operating in South Vietnam. They accomplish this task through daily patrols and ambushes as well as through large-scale operations mounted against the enemy.

●

Construction Electrician Constructionman Lewis W. Laplante, USN, son of Mr. and Mrs. Francis Laplante, 7443 Arcola, Westland, and husband of the former Valla-Dia W. Verrardi, 34675 Grandon, Livonia, has been awarded the National Defense Service Medal at Dong Ha, Vietnam while serving with U.S. Naval Mobile Construction Battalion-11. The medals are presented to all military service personnel on active duty. The battalion, which arrived in Vietnam in April of this year, is the Navy's northernmost unit in Vietnam, based just south of the Demilitarized Zone.

Marine Sgt. Lawrence M. Decker, son of Mr. and Mrs. Maurice Decker, 35852 Pinetree, Livonia, is at the Da Nang Air Base in Vietnam serving with the Marine All-Weather Fighter Squadron-235, a unit of the First Marine Aircraft Wing. As a part of the Marine Corps air-ground team, pilots of the squadron fly the F8 "Crusader" jet aircraft on missions ranging from bombing enemy positions in North Vietnam to suporting U.S. and allied ground forces engaged in combat operations in South Vietnam.

WANTED

. . . in connection with good grooming and style conscious persons interested in having their clothes restyled or altered. Personal fittings on both men's and women's clothing in our modern tailoring shop. Phone 349-3677.

LAPHAM'S 120 E. MAIN
DOWNTOWN NORTHVILLE

BOLENS
HUSKY TRACTORS

take the work out of yard care

SAXTONS
GARDEN CENTER
587 W. Ann Arbor Trail
Plymouth GL 3-6250
Hours: Mon. thru Sat. 9-6 p.m.
Friday 9-8 p.m. Closed Sundays

CAMPUS-BOUND
FASHIONS

Aye, you bonny lassies can have a campus fling, wearing sets and separates from our scintillating group of neo-classics . . . in hushed tones, houndstooth and herringbone.

Use Kay's Lay-A-Way
Plan now for your school needs

Kay's of Plymouth
846 West Ann Arbor Trail GL 3-7855
Use Your Security or Michigan Bankard or Open a Kay's Charge • We Invite Teen Accounts
• OPEN THURSDAY & FRIDAY 'TIL 9 P.M.

LIVE LOBSTERS
GOOD TIME PARTY STORE
567 SEVEN MILE RD.
Northville
FI 9-1477

Robert D. Darrah
9835 Berwick
Livonia
422-8394

IF YOU QUALIFY —
EXAMPLE OF SENTRY AUTO POLICY FOR A DRIVER OVER 25
✔Bodily Injury Property Damage $50,000
✔Medical Expense, $2,000
✔Uninsured Motorists, $10/20,000
✔Road Service, $25
✔Personal Effects, $200
✔Comprehensive, Full Pay
$100.00
(Non-Business Use Most Cars)
Monthly Payment Plans Available
SPECIAL LOW RATES FOR QUALIFIED DRIVERS UNDER 25
SENTRY INSURANCE
The Hardware Mutuals Organization

FINE CUSTOM PICTURE FRAMING
• Hundreds of styles to choose from
• Hand carved and color toned frames
• Non-glare glass in stock
• Large selection of prints for framing
COMPLETE ARTIST SUPPLY DEPT.
BRUSHES — OILS — ACRYLICS — WATERCOLORS
STRETCHER STRIPS — POSTER BOARD — CANVAS
— OPEN THURS. - FRI. UNTIL 8 P.M. —
Livonia Custom Picture Framing Company
33684 FIVE MILE ROAD
Livonia, Michigan
(3 Blocks West of Farmington Road)
427-0325

SUPER drug stores
America's Fastest Growing Drug Store Chain

CIRCUS OF VALUES
9¢ SALE

We reserve the right to limit quantities.

REG. 5c EACH
CANDY GUM OR MINTS
Large Variety
3 FOR 9¢
LIMIT 6

17c VALUE
COMET CLEANSER
14-Oz. Net Wt.
9¢
LIMIT 2

REG. 15c EACH ROLL
DELSEY TOILET TISSUE
Soft, Gentle
9¢
EACH ROLL LIMIT 2

REG. 29c, BOTTLE OF 100
SUPERx ASPIRIN
U. S. P. 5 Grain
9¢
LIMIT 1

Back to School SAVINGS

REG. 97c, 505 CT. PACK
FILLER PAPER
Fine-ruled, five-hole punched.
79¢

METAL OR VINYL
LUNCH KITS
Standard size, matching thermos.
$2.33

REG. $1.19, SOLIDS, PLAIDS
SCHOOL BAGS
Complete with handle and removable shoulder strap.
99¢

Copyright, 1967, Superx Drugs, Inc.

15c EACH VALUE, "D" SIZE
FLASHLIGHT BATTERIES
Use in most flashlights and battery operated toys.
2 FOR 9¢

19c VALUE, 4 OZ. SIZE
LIGHTER FLUID
Metal can with pour spout, extra low price.
9¢

REG. 10c EACH PAIR, DRESS STYLE
SHOE LACES
Black or brown, popular 24 or 27 inch length.
3 PAIRS 9¢

3 OZ. BOX, DELICIOUS
CRACKER JACK
Carmel corn, peanuts in box with prize.
9¢

REG. 25c, CARD OF 60 TIPPED
BOBBI PINS
Choice of colors to blend with your hair shade.
9¢

29c VALUE, NYLON BRISTLE
TOOTH BRUSH
Get a color for everyone in the family.
9¢

REG. 3 FOR 25c PKG., INVISIBLE
HAIR NETS
Nylon nets in shades to match hair colors.
9¢

REG. 29c, NYLON BRISTLE
TEASING BRUSH
A necessity for fashionable hair sets, plastic handle.
9¢

25c VALUE, 1/2 POUND BOX
BUBBLE BATH
Lovely fragrances of Apple Blossom, Gardenia and Pine Forest.
9¢

29c VALUE, PASTEL PLASTIC
SHOWER CAP
Full size to cover bouffant hair styles.
9¢

25c VALUE, POCKET SIZE
NAIL CLIPPER
Highly polished finish, attached nail file.
9¢

19c VALUE
NAIL BRUSH
Plastic handle, nylon bristles.
9¢

19c VALUE, RETRACTABLE
BALLPOINT PENS
Metal cap and clip with plastic body.
9¢

REG. 23c, PLASTIC DISPENSER
CELLOPHANE TAPE
Handy household tape. 1/2" wide, 800" long.
9¢

REG. 29c, ASSORTED TITLE
COLORING BOOKS
Easy and hard pictures for all ages.
9¢

15c VALUE, DEEP, TRUE COLOR
BOX OF 8 CRAYONS
All popular colors in pocket size box.
9¢

REG. 2 BOOKS FOR 25's, WHITMAN'S
TINY TOT TALES
New stories in brightly illustrated books.
9¢

39c VALUE, NYLON TIP
MARKING PENS
Writes on both hard and soft surfaces.
9¢

REG. 19c EACH, STURDY PLASTIC
POCKET COMBS
Handy size to carry in pocket or purse.
9¢

29c VALUE LADIES'
SCARVES
Big 2-foot Squares of nylon organdy.
9¢

REG. 15c
FLEXIBLE PLASTIC
FLY SWATTER
Sturdy and washable, sure grip handle.
9¢

REG. 29c, PLASTIC 6'x 12'
DROP CLOTH
Useful as protective cover in and out of doors.
9¢

REG. 25c ECONOMY PACKAGE
EMERY BOARDS
Purse package of 5 in cellophane wrapper.
9¢

REG. 19c
DUST PAN
Rigid Plastic
9¢

240 North Main Street
Plymouth, Michigan
(Next to Kroger)
Phone 453-6860
Open Every Day & Evening
Monday thru Wednesday — 10 a.m. to 9 p.m.
Thursday thru Saturday — 9 a.m. to 9 p.m.
Sunday — 10 a.m. to 7 p.m.
Prices in effect thru Saturday, August 12.

GREATEST SALE ON EARTH SPECIALS!

4-Oz. Size BACTINE AEROSOL $1.09
Family Size - 5-Oz. PRELL CONCENTRATE 99¢
Box 75 Assorted CURAD 59¢
8-Oz. Fl. BRECK CREAM RINSE 77¢

SNACK SHELF SAVINGS
LARGE 2 POUND BAG, ASSORTED GUM DROPS 43¢
MUELLER'S CANDY, FLAVORFUL, 8-OZ. LICORICE TWISTERS 19¢
1 POUND BAG, CANDY-COATED BITE SIZE CHOCOLATES 59¢

NEVER, NEVER, NEVER BUY FILM AGAIN
SUPERx will give you a fresh roll of black and white or color film for each roll you give us for processing in sizes 120, 127, 620, or 126 INSTAMATIC . . . if you have 8 or more good prints.
24 HOUR COLOR FILM PROCESSING
Now, have most color film, as well as black and white processed by SUPERx in just 24 hours. (Hey, that's just a day!)

Filling Prescriptions Is Our Business

Dentists Are Told Sell Health

ANN ARBOR—A professor at The University of Michigan School of Public Health is urging your dentist to get out of the office and convince you that he really cares about the health of your teeth.

"The dentist is perhaps the only health professional encased in a five-by-eight room from nine till five, four and a half days a week, with no relation to the community around him," says S. Stephen Kegeles, Ph.D., a specialist in community health administration.

As his friends know him, explained Dr. Kegeles, the private dental practitioner will relax by building stereo sets and a recreation room in his basement and playing golf one afternoon a week — typically with another dentist.

He has no connection with a hospital or a school, except for belonging to the PTA where his children go to school. More important the older private dental practitioner has always wanted to be just that way. Being independent, being his own boss, was a prime attraction for him to dentistry in the first place.

"As a result, it is the physician who is seen now by the community as 'Mr. Medicine' or 'Mr. Health'—not the dentist." Before the dentist can expect the community to listen to his health message, Dr. Kegeles says, the dentist must gain recognition as one spokesman for the community health team.

"If one looks at the slow rate of adoption of fluoridation in the country or at the failure of so many people to seek preventive dental care, it seems obvious that much of the population has either not heard of or not believed dental health messages.

"The greatest effect on patients will come only after changes, which have already started, occur within the profession itself."

Dr. Kegeles says college selection committees must now ask themselves whom they want for dentists. Students with intensive biological and physical science backgrounds have been admitted most readily to dental schools in the past. In contrast, it seems probable that social science majors are the students who care most about what happens to people.

"To get people to seek dental care, you need to show them that you care about them. Dental school curriculums place most of the emphasis on the clinical practice of dentistry, not the personal aspect," Dr. Kegeles says.

"Only about 35 per cent of the population visit their dentist at least once during the year. They need to believe that dental problems will have a serious effect on their health if they fail to take preventive and early remedial action. They must believe that such action will work and that the services required can be provided by the dentist."

Sox Capture Plymouth Jr. Baseball Titles

The Plymouth Community Junior Baseball season officially ended last Thursday, when the American League's White Sox defeated the National League's Dodgers 13 to 4. It was the second straight victory for the White Sox over the defending Dodgers, and gave them the 1967 title.

All boys in the junior baseball programs are asked to contact team managers if they have not made reservations for the Tiger baseball game in Tiger Stadium on Aug. 19.

Attends Convention

PORTLAND, Ore.—Robert F. Webber, 190 Blunk, Plymouth, attended the 76th annual convention of the Professional Photographers of America, Inc. which headquartered in at the Portland Hilton Hotel and the Memorial Coliseum here.

The Professional Photographers of America, Inc. is the oldest and largest society of professional photographers in the nation, with over 10,000 members. More than 3,500 professional photographers registered for the 76th annual convention.

THE SUPERMARKET THAT'S JUST A LITTLE BIT BETTER

Stop & Shop

470 Forest Avenue
Plymouth

THE KNOW HOW OF INTELLIGENT MEAT BUYING IS REALLY THE 'KNOW WHERE'

Our customers have learned to depend on the outstanding quality of Stop & Shop meats—unfailing satisfaction with every cut they purchase. The finest quality, together with the experienced expertise of our meat cutting experts, makes an unbeatable combination!

PRICES EFFECTIVE
WEDNESDAY, AUGUST 9, thru TUESDAY, AUGUST 15, 1967

SAVE EVERY DAY
THE STOP & SHOP WAY!
OVER 3,000 NEW LOW, LOW PRICES!

"Triple R Farms" U.S.D.A. Choice
ROUND STEAK 89c Lb.

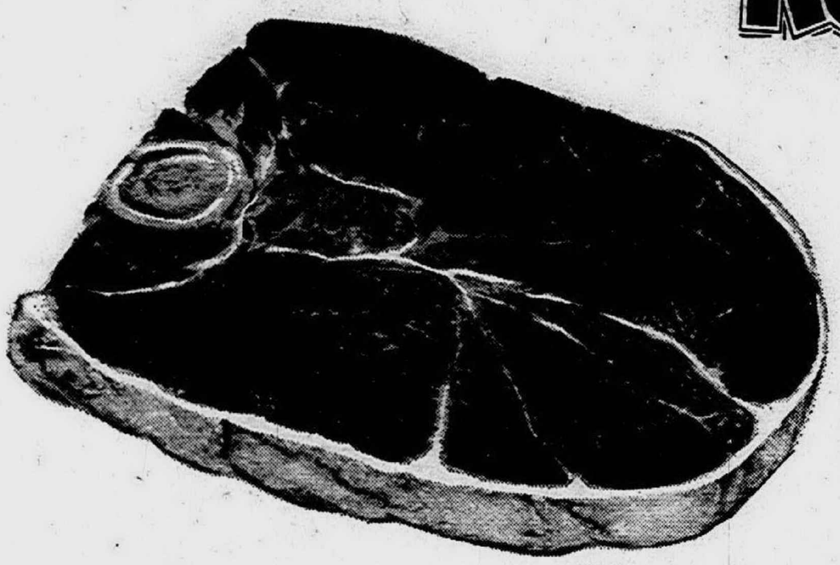

"TRIPLE R FARMS" U.S.D.A. CHOICE SIRLOIN STEAK . . . . . $1.09 LB.

STOP & SHOP'S FRESH, LEAN, ALL BEEF HAMBURGER . . . 3-Lb. Units or More 49c lb

"TRIPLE R FARMS" U.S.D.A. CHOICE RIB STEAKS . . . . . 89c lb

TENDER, DELICIOUS CUBE STEAKS . . . . . 99c lb

MORRELL'S PRIDE SKINLESS WIENERS 1-Lb. Vac. Pak 59c

"TRIPLE R FARMS" U.S.D.A. CHOICE BONELESS ROLLED RUMP or SIRLOIN TIP ROAST . 99c lb

"TRIPLE R FARMS" U.S.D.A. CHOICE CHUCK ROAST . . . . . 69c lb

TENDER, SLICED BEEF LIVER . . . . 39c lb

"TRIPLE R FARMS" MICH. GRADE 1 SLICED BOLOGNA . 49c lb

FRESH BONELESS ROLLED PORK LOIN ROAST . 99c lb

WE RESERVE THE RIGHT TO LIMIT QUANTITIES

Tips from the STOP AND SHOP CHEF
Questions and Answers

When a steak is carved at the table, how should it be sliced?

The size of the slice depends on the kind and size of steak. A sirloin, about three inches thick, should be cut into one-half to three-quarter-inch slices. The meat should be carved on the bias across the grain but at a slant to provide slices of greater surface. Porterhouse steaks should first be boned to free the meat. The sirloin and tenderloin portions each should be cut into slices about one inch thick, to allow pieces of both for each serving. Flank steak, which is usually only about one and a half inches thick, is cut on the diagonal across the grain, with the knife slanted to achieve a thin slice but as large a surface as possible.

McDONALD'S CARNIVAL ICE CREAM Half Gallon 39c

CRISPY FLAKE FRESH DELICIOUS POTATO CHIPS . . . 14-Oz. Bag 49c

ROYAL SCOTT MARGARINE 1-LB. PRINT 14c

McDONALD'S GRADE A FRESH MILK . . . . . Gallon Carton 88c

SHAMROCK COUNTRY FRESH LARGE EGGS ALL WHITE DOZEN IN CTN. 43c

COOL, DELICIOUS FROSTEE . . 6 10-Oz. Non-Returnable Bottles 49c

VELVET - SMOOTH or CRUNCHY PEANUT BUTTER . . 2-Lb. Jar 69c

FRESH SWEET VLASIC SNAX . . . 24-Lb. 14-Oz. Jar 69c

CAMPBELL'S DELICIOUS TOMATO SOUP . . 10½-Oz. Can 11c

SAVE 20% OR MORE ON STOP & SHOP'S HEALTH & BEAUTY AIDS

Farm Fresh Produce

CALIFORNIA VINE-RIPENED Cantaloupe 27 SIZE 3 For $1

U.S. No. 1 MICHIGAN Potatoes 10-Lb. Bag 49c

McDONALD'S DELICIOUS COTTAGE CHEESE . 1-Lb. Carton 25c

McDONALD'S ALL PURPOSE HALF & HALF . . . . Quart Carton 39c

CAMPBELL'S DELICIOUS PORK & BEANS . . . 1-Lb. 12-Oz. Can 25c

LUNCHEON MEAT HORMEL SPAM . . 12-Oz. Can 49c

DEL MONTE GOLDEN CREAM CORN . 3 1-Lb. 1-Oz. Cans 59c

DEL MONTE YELLOW CLING PEACHES . . . . 1-Lb. 13-Oz. Can 25c

MEADOWDALE COOKED SPAGHETTI . . . 15¼-Oz. Can 10c

OPEN MONDAY THRU SATURDAY 9 A.M. TO 9 P.M.
CLOSED SUNDAY

WHEN YOU NEED READY
CASH
See or Phone
PLYMOUTH FINANCE CO.
Phone 453-6060
Fast
AFC
Courteous Private
839 Penniman Ave.
Plymouth, Michigan

Use Pesticides Carefully

Unless the pesticide is labeled for use on pets, don't spray or dust a pet with it, advise Penn State extension home economics specialists. This means that you don't use a flea powder on your cat because the label recommends it for dogs. The product may be all right for dogs, but cats will lick it off as they clean themselves.

DUNNING'S
MID-SUMMER
CLEARANCE on
CHILDREN'S SUMMER WEAR!
30% OFF Regular Prices
Infants', Toddlers', Children's and Girls' sizes on sale!
•Girls' Summer Dresses
•Play Sets
•2-pc. Cotton Sets
•Boys' Shirts
•Accessories
Dunning's
APPAREL FOR WOMEN AND CHILDREN
DRY GOODS, LINENS, GIFTS
500 Forest Ave. Plymouth GL 3-0080
Free Parking at Rear of Store

Add More Pleasure To Outdoor Living!
A soft, glowing gas lamp adds a nostalgic touch wherever it is placed!
A handsome gas post lamp adds beauty and charm to any home. Its soft, ever present radiance provides a warm welcome to guests—and a reassuring protection against intruders.
GAS LAMPS ARE AVAILABLE IN SEVERAL STYLES, FROM THE GAY NINETIES TO ULTRA-MODERN
It's easy to be an expert PATIO CHEF with a smart GAS GRILL
The smart new gas grill is clean, economical and smokeless. It's ideal for backyard, patio, or even your porch. Now you can enjoy the wonderful flavor of outdoor cooking without the mess and fuss of starting and waiting for a fire.
Gas MAKES LIFE MORE ENJOYABLE – INDOORS AND OUT
SEE YOUR GAS APPLIANCE DEALER
Published by Consumers Power Company PG-D-1271-26

Seek Queen To Boost Fund Drive

(Continued from Page 1)

functions of the Community Fund organization, and attended many meetings of clubs and civic organizations as a representative of the campaign.

"We are not running a bathing beauty contest," stressed Thomas. "What we do want is a personable, attractive, intelligent young lady who best personifies the purpose of the Community Fund and can convey this purpose to all with whom she has contact."

Letters and nominating forms currently are being prepared, said Thomas, for early mailing to business firms and various organizations who may be interested in presenting a candidate for consideration.

To be eligible, a candidate must be 20 years of age or over, unmarried, and live or work in Plymouth or Plymouth Township.

Plymouth Celebrates 40th in '68

The Plymouth nameplate celebrates its 40th anniversary during the 1968 model year.

The first Plymouth rolled off the assembly lines June 14, 1928, and went on sale July 7 of that year. In the first year of its existence, it sold more than 50,000 units.

Priced at $670, the Plymouth was advertised as a new development in motor car style, featuring new slender profile chromium plated radiator, long low bodies, new crown beaded fenders, molded edge running boards, generous room for two to five passengers, and beautiful bowl type headlamps.

Under the hood was a new "Silver Dome" high compression engine which proved smooth at speeds up to 60 or more miles an hour.

Since that start, nearly 15 million Plymouths have rolled from assembly lines. The 15 millionth Plymouth, a 1968 model, which will be introduced to the public September 14, will be built in mid-August.

Moving Day Tip

Don't make the mistake of waiting until moving day to start cleaning out and defrosting your refrigerator, remind the moving experts of Aero Mayflower Transit Co. It should be emptied, defrosted and ready to go when the moving van arrives at your house. If your refrigerator is a gas model, don't forget to have it disconnected and the gas line capped.

New Elementary School Bids Total $867,500

Bids were submitted Monday night to the Plymouth Board of Education for construction of Elementary School No. 9 at Canton Center and Ann Arbor Roads, and the end result was a price of $867,500.

Architectural estimates had placed the probable cost at $900,000 and ratification of the acceptance bids was voted unanimously.

The contracts awarded were as follows:

Armstead Construction Company architectural; A. N. J. Heating and Air Conditioning Company, mechanical; Gillis Electrical Co., electrical, and the F. D. Stella Products Co., food service.

Work on the building is to start this fall, with construction to be completed in time for classes to open there in September, 1968.

Plymouth already has another elementary school, identified as No. 8, underway, and this will be ready for occupancy later this year.

A new junior high school, known as Middlebelt School No. 3, has been approved and will be completed in the same area as Elementary No. 9 by the opening of the 1968 fall term.

Meanwhile, plans for the new $8 million high school are progressing and the schedule calls for its opening in September, 1969.

Vallier Blocks C&O Rail Crossing Study

Because of the stubbornness of Commissioner Arch Vallier, the long awaited study of the rail crossing problem in the city will be delayed until it is known definitely what part the C&O railroad and the county will play in the survey.

The question arose when City Manager Richard Blodgett reported plans were going ahead for the proposed study and it would be held during five days in October, with members of the Senior Citizens being employed to make the various counts.

He then asked the Commission if the study should take in all rail crossings or just Main Street — and whether Starkweather should be added.

At this point Commissioner Vallier asked what part the railroad and the county was going to play. "I see no reason why we should bear the entire expense."

This set off a lengthy discussion in which it was pointed out that a complete study of all crossings should be made and that counters could be rented from the county.

It was then that Commissioner Vallier really got stubborn and, despite the fact that he is a member of the County Board of Supervisors, insisted that the City Manager hold off all plans until he could ascertain just what part would be played by the railroad and the county.

The discussion concluded when Commissioner James McKeon offered a motion asking that the City Manager contact both the C&O officials and the county to learn just what kind of a study they wanted in any plan to eliminate the crossings.

There the matter stands until a further report can be made.

Joins in Orientation Session At Northwood

MIDLAND — Steve Irelan, son of Mr. and Mrs. Dale Irelan, 500 Ford, Plymouth, this summer attended one of the six-week long orientation sessions conducted by Northwood Institute on its Midland campus for students who will begin their college career with the fall term on Sept. 11.

Mr. Swiss
Take Mr. Swiss Home With You
•SANDWICHES •MALTS AND
•SHAKES IN 30 ALPINE FLAVORS
VALUABLE COUPON · CLIP and SAVE
BANANA SPLIT 39c
WITH COUPON Reg. 49c
542 STARKWEATHER
PLYMOUTH
455-1070

NOTICE OF PUBLIC HEARING
PLYMOUTH TOWNSHIP
PLANNING COMMISSION
PLYMOUTH TOWNSHIP, MICHIGAN

NOTICE IS HEREBY GIVEN, that a Public Hearing will be held Wednesday, August 16, 1967, at 8:00 P.M. at the Township Hall, at 42350 Ann Arbor Road, Plymouth, Michigan, for the purpose of considering the Preliminary Plat of:

Gould Industrial Park, located between Ann Arbor Road and Joy Road east of Lilley Road.

as required by the Subdivision Rules and Regulations.

PLYMOUTH TOWNSHIP
PLANNING COMMISSION
Charles E. Childs, Secretary

PICNIC NEEDS
TAKE-OUT FOODS
Home Made Daily
• Pork and Beef Barbecue
• Potato Salad • Macaroni
• Baked Beans
We Have Charcoal Briquets
Try Our Delicious Steak
•Beer •Wine •Champagne
•Chelten House Cocktail Mix •Eckrich Cold Cuts
• KRUN-CHEE POTATO CHIPS
BILL'S MARKET
584 Starkweather
Plymouth
7:30 A.M. TO 10 P.M.
OPEN 7 DAYS
Phone GL 3-5040

NOTICE OF PUBLIC HEARING
ON A
PROPOSED AMENDMENT
TO THE PLYMOUTH
TOWNSHIP ZONING ORDINANCE
WAYNE COUNTY, MICHIGAN

NOTICE IS HEREBY GIVEN that a Public Hearing on a Proposed Amendment to the Map of the Zoning Ordinance for the Township of Plymouth, will be held on Aug. 16, 1967, at 8:00 o'clock p.m. Eastern Daylight Saving Time at the Plymouth Township Hall, located at 42350 Ann Arbor Road.

A. The Planning Commission has received a petition to rezone the following described property from an M-2, General Manufacturing District to an M-1, Light Manufacturing District, being a part of the S. E. ¼ of Section 35, T. 1 S., R 8 E., Plymouth Township, Wayne County, Michigan: Commencing at the center ¼ corner of Section 35, T. 1 S., R. 8 E., Plymouth Township, Wayne County, Michigan, running thence along the E. and W. ¼ line of said Section 35, distant N. 89° 49' 10" E., 726.96 feet; thence S. 0° 23' 20" E., 750.00 feet; thence S. 64° 47' 35" E., 158.60 feet for a point of beginning; proceeding thence 357.14 feet along the arc of a circular curve concave to the southwest, with a radius of 530.00 feet through a central angle of 38° 36' 33", the subtended chord bears S. 49° 02' 51" E., 350.42 feet; thence S. 29° 44' 35" E. 1064.34 feet; thence S. 89° 49' 10" W., 784.85 feet; thence N. 0° 23' 20" W., 1156.30 feet to the point of beginning.

B. The Planning Commission has received a petition to rezone the following described property from an M-1, Light Manufacturing District, to an M-2, General Manufacturing District, being a part of the S. E. ¼ of Section 35, T. 1 S., R. 8 E. Plymouth Township, Wayne County, Michigan: Commencing at the center ¼ corner of Section 35, T. 1 S., R. 8 E., Plymouth Township, Wayne County, Michigan, running thence along the E. and W. ¼ line of Section 35, Distant N. 89° 49' 10" E., 726.96 feet for a point of beginning; thence continuing along said ¼ line N. 89° 49' 10" E., 143.04 feet; thence S. 0° 23' 20" E., 818.00 feet; thence N. 64° 47' 35" W., 158.60 feet; thence N. 0° 23' 20" W., 750.00 feet to the point of beginning.

This property is located in the Gould Industrial Park south of Ann Arbor Road and east of Lilley Road.

NOTICE IS FURTHER GIVEN that he proposed Amendment to the Map may be examined at the Township Hall at 42350 Ann Arbor Road, from 9:00 a.m. to 5:00 p.m. each day Monday through Friday until the date of the Public Hearing.

PLYMOUTH TOWNSHIP
PLANNING COMMISSION
Charles E. Childs, Secretary

(7-23 - 8-9-67)

Carefree comfort with Gulf housewarming Service
It now offers the unique Gulf Econojet oil burner for modernization—plus these benefits that add up to carefree home-comfort.
Expert service to keep your equipment operating at peak efficiency. Gulf Solar Heat® oil, the world's finest heating oil. Automatic delivery to give you a constant supply of fuel without phoning. Equal monthly payments to eliminate peak heating bills.
Call today for carefree comfort with our exclusive Gulf Housewarming Service.
Gulf SOLAR HEAT heating oil
McLaren Silkworth Oil Co.
305 N. Main St., Plymouth GL 3-3234

It's BEYER'S in Plymouth
PRESCRIPTIONS
For Over 100 Years
We've been filling Prescriptions in Plymouth area as if people's lives depended on them.
. . . PRESCRIPTIONS . . .
Our Most Important Responsibility
Rely on us for Prompt, Courteous Service —
PLUS:
CONVENIENT MONTHLY CHARGE PLAN for ALL your everyday Drug Items.
PRESCRIPTION DELIVERY SERVICE . . . when you are ill, have no transportation or are unable to leave the children.
COMPLETE FILE ON YOU and Your Prescriptions . . . Yearly totals to save on your Income Tax on all legally deductible medicines.
SERVING YOU, Your Parents, Your Grandparents and Your Great Grandparents, for over 100 Years (since 1865)).
EMERGENCY AFTER-HOURS PRESCRIPTION SERVICE . . . (for emergency medicines which must be taken immediately).
MONEY ORDERS and POSTAGE STAMPS Days, Sundays, and Holidays.
SPECIAL — Effective now thru Saturday
½" GARDEN HOSE $2.99
Unconditionally Guaranteed
Regular 29c - 6-Panel 16-Inch
BEACH BALLS 13c
Regular $1.45 Size
Tan With or Without the Sun
Q.T. LOTION 2-Oz. Tube 99c
TEFLON ICE CREAM SCOOP 99c
Regular $1.19
OFF
Spray or New Foam
INSECT REPELLENT 79c
Fluffy, So Delicious
MARSHMALLOWS 5-Oz. Poly Bag 9c
Regular 39c - ALL SIZES
ZORIES
For Beach or Pool 29c PAIR
BRIX PIK-NIK PAK
CHARCOAL SHEET ..... 29c EA.
3-Pc. LAWN FURNITURE SET
Set of 2 Armchairs, 1 Chaise
High Quality Furniture.
$12.99 Set of 3
Ann Arbor Road Store Only
PLASTIC FOOD WRAP .... Roll 100-Ft. 19c
BEYER Rexall DRUGS
480 N. Main GL 3-3400 Liquor & Beer
Ann Arbor Road Next to A&P GL 3-4400
Open Nites 'til 10 p.m. — Sunday 'til 9 p.m.

Mom and Dad: *Do You Know the Law?*

By Edwin Gleza, Redford Township Chief of Police

CLIP AND SAVE

A. The Redford Township police department is authorized to remove from the public street, highways, alleys, public places or parking lots, any vehicle that has been abandoned for an undue length of time, a minimum of forty eight (48) hours.

B. Any vehicle not properly licensed on a public street, highway or public place is considered abandoned.

C. The owner of any vehicle parked in excess of forty eight (48) hours on any public street or highway is guilty of a misdemeanor.

PENALTY: $100.00 or 90 days or both.

ABANDONED VEHICLE PORT: The Redford Town REPORT: The Redford Township police department shall have had its attention drawn or shall have been notified of the fact that the vehicle is abandoned. The police department shall, in all cases, make a reasonable effort to locate the owner or person entitled to possession of vehicle, and that a report shall be made to the Secretary of State, pursuant to the provisions of the Michigan Motor Vehicle Code.

TIP TO AUTO OWNERS: Whenever any abandoned vehicle is towed to the Redford Township police pound, the owner shall be liable for: towing or transporting of & pound and storage fee. Any owner who fails to claim a a vehicle towed to the pound within a period of forty-five (45) days, may be sold at a public auction. Pursuant to the provisions of the Michigan Motor Vehicle Code.

The abandoned vehicle ordinance of Redford Township is quite lengthy and I have only covered the highlights and portions that are most frequently violated. For further information contact the Redford Township police department.

Edwin J. Gleza,
Chief of Police

SMILE PLEASE—but the young alligator that wandered into the backyard of Mr. and Mrs. Stanley Makowiec, of 29040 Marquette, Garden City, didn't comply with the photographer's request. The 13-inch alligator was first spotted by Alfred Handra who was a guest in the Makowiec's swimming pool Thursday. He first saw it in a clump of weeds near the pool. Since the animal is sensitive to cold weather, it will be donated this winter to the Nankin Mills Nature Center, Westland. Mrs. Makowiec said that this past summer, a small alligator was seen in the backyard but efforts to locate it were unsuccessful.

Livonian Participates In Orientation Program

MIDLAND—James Groat, son of Mr. and Mrs. Laurence Groat, 33340 Hampshire, Livonia, this summer attended one of the six-week long orientation sessions conducted by Northwood Institute on its Midland campus for students who will begin their college career with the fall term on Sept. 11.

Senior Fined $150 After Police Chase

Fleeing police officers from two departments proved to be a costly mistake for a Dearborn Heights high school senior.

Pleading guilty to the charge of fleeing from an officer was Paul Jordan, 17, fined $150 and placed on one year probation by Garden City Municipal Judge Richard L. Hammer.

Jordan, who will enter his senior year next month, was arrested by Garden City policemen July 27 after he was seen running ten stop signs and two red lights in Garden City and Dearborn Heights, where the chase ended.

During the chase, which reached speeds up to 75 miles per hour, Jordan was seen by officers going through stop signs where edestrians and youngsters on bicycles were nearby.

He was stopped when he struck a pursuing Dearborn Heights police car. The Dearborn Heights police department will charge the youth with reckless driving when he is released by the Garden City police.

Judge Hammer said that during the one year probation period, Jordan is to finish high school, break no laws, drive only when necessary and not drink.

Apartments Approved By Garden City Council

A rezoning request to allow for a 24-unit apartment building in the Henry Ruff-Beechwood area was approved by the Garden City Council last week.

The issue gained favorable action after the City Council three weeks before failed to vote on the request.

Abstaining from an otherwise unanimous vote was Councilman Robert Wildish who said that he has a fianancial interest in the firm seeking the rezoning. The City Charter contains a conflict of interest section forbidding city officials from voting on issues in which they have a financial part.

Investments for Profit, (I.F.P.) is the firm seeking the apartment project, which will be called the "Whitlorck Apartments."

The site of just over an acre is located at 30211 Beechwood, just east of Henry Ruff Road.

The Council's action came after City Councilman Wilson Taylor commented that although he still has some doubts about spot zoning, he feels the apartment project would be the best development for that area. He also added that he still feels that the entire block should be rezoned for apartments.

Councilman James Lowe, who is also on the planning commission which had recommended approval of the rezoning, said that spot zoning is the only control the commission has over individual requests.

Although he objects to the term "spot zoning," Lowe said that this method "is the only way we can protect the public so that builders can't just put up anything.

Mayor Pro-Tem Douglas Waddell commented that he talked with neighboring homeowners in the area and they have no objections to the apartments. The existing home on the land will be torn down and the new facility will improve the area, he concluded.

Sailor Busy

Seaman John A. Fishback, USN, son of Mr. and Mrs. Anthony J. Fishback, 28527 N. Clements Circle, Livonia, is participating in an amphibious assault exercise at Camp Pendleton, Calif., while serving with Beachmaster Unit One.

The exercise, code-named "Golden Slipper", will relate to situations faced in Vietnam. It will demonstrate the ability of Marine reserve air and ground units from all parts of the country to quickly join forces with regular Navy and Marine units in conducting an amphibious operation.

Car Rammed In Funeral Procession

Four people were injured when a car westbound on Schoolcraft Road struck another car in a funeral procession which was southbound on Inkster.

According to police reports, Elsie Mitchell, of 12834 Hazelton, Detroit, was westbound on Schoolcraft. When the light changed to green, she drove into the intersection and struck the car driven by Jesse J. Dillard, of 8336 Epworth, Detroit.

Dillard's car was fifth in a funeral procession southbound on Inkster. The reporting officer indicated the cars in the procession were spaced too far apart.

Taken to St. Mary Hospital were Mrs. Mitchell, Dillard, and two of his five passengers, Blondell Shealey, of 419 Robert St., Akron, and Willa Mae Snow, of 8336 Epworth, Detroit.

Gifted Student Attending NU

William F. Chambers, son of Mr. and Mrs. Frank Chambers, 36005 Bobrich, Livonia, is one of 240 of the nation's most gifted high school students who have attended Northwestern University's 37th Annual National High School Institute in Speech.

Chambers is a student at the University of Detroit High School.

The gifted students write and produce motion pictures, operate a radio station, produce closed-circuit television shows, and participate in debates, theatre productions and many other challenging activities.

The summer session study courses are taught by the faculty of Northwestern's School of Speech, visiting lecturers and guest instructors. All students receive basic instruction in public speaking or oral interpretation of literature.

The Institute is one of five national High School Institutes in speech, business, education, engineering, and journalism held annually at Northwestern in Evanston, Illinois.

PFC Hill On Leave

Pfc. Arthur Hill, whose wife Karen resides at 32040 Joy Road, Livonia, is currently on a leave from his duties as an instructor at the U.S. Army Engineer School, Ft. Belvoir, Virginia.

Pfc. Hill enlisted in the Army in September of 1966 for the Construction Drafting Course conducted at Ft. Belvoir. He graduated as an honor student of his class and was requested to remain at the school as an instructor.

Observer
MICHIGAN'S NO. 1
Award Winning Weekly Want Ad Section!

Classified WANT ADS

WEDNESDAY & SUNDAY

WEDNESDAY, AUGUST 9, 1967

WANT AD PHONE DIRECTORY

LIVONIA	422-0900
FARMINGTON	476-7025
PLYMOUTH	453-0038
GARDEN CITY	422-0900
WESTLAND	422-0900
REDFORD	422-0900
WAYNE	453-0038
NORTHVILLE	453-0038

1-7 Personals

TAYLOR'S
Towne House
30843 Plymouth Road

Steaks, Seafood, Prime Rib. Cocktails. Entertainment nightly. Credit Cards Accepted.

ANYONE owe you money—for any reason over due accounts etc. Collections made anywhere. KE 7-5650.

READER and advisor by appointment only. Rosemary 538-8577.

ANYONE OWE YOU MONEY?

Bad accounts, Back rent, bad checks, etc. Collect any amount, Anywhere.

Guaranteed results — BONDED.
Let us collect for you.
KE 8-8710

SPIRITUAL reader and advisor. Readings daily, privately in my home. I give advice on all problems of life, no matter what. 9 a.m. to 9 p.m., 27504 W. Seven Mile, Livonia. 538-7938.

CATERING — Call Elrose. KE 1-1775. Weddings, banquets, 100 or more, $1 and up.

Albert C. Madsen
Insurance Agency

Home Owners
And Motorcycle
Insurance
537-1280
24620 W. McNichols

1-8 Special Notices

TAYLOR'S
Towne House
30843 Plymouth Road

Why travel? Taylor's gives you the ultimate in steaks, seafood, prime ribs, cocktails, entertainment.

SPIRITUAL Reading by Anita has helped others, why not you? Readings daily from 10 a.m. - 10 p.m. 19833 Telegraph, Southfield. 356-0685.

BERNARD Hill, medium. Will answer by mail 5 questions for good will donation. Send self-addressed envelope to: Bernard Hill P.O. Box 603, Dearborn, Mich. 48126.

SPIRITUALIST service every Thursday, 8 p.m. Consultation. By appointment. Rev. A. Hawkins, 28805 Elmwood, Garden City. GA 1-3042.

1-11 Transportation

WANTED, ride downtown from Garden City. Mornings before 9 a.m. Call after 6:30. 261-1621.

1-12 Child Care

LOVELAND
CHILDREN'S NURSERY
33015 W. Seven Mile Road
•State Licensed •Hours—7 to 6
•Full Time •Open All Year
•Part Time •Ages 2½ thru 5
"A place where your child is our concern"
474-0001

HANSEL and Gretel day nursery. State licensed; lunch, snacks, directed program; Reasonable rates; ideal for working mothers. Open year round. 6585 Middlebelt Road. GArfield 7-9450.

LE CAROL Child Care—Reliable sitters. 476-4476. Call 9 a.m. to 5 p.m., Sat. 9 a.m. to 12 noon. State licensed.

1-13 Lost and Found

FOUND, small reddish brown dog in vicinity of Newburgh and 7 Mile. Call 591-6608.

LOST, black and tan miniature Dachsund. Vicinity 22009 Melvin, Livonia. Middle Belt & 8 Mile. Reward. GR 6-3027.

ONE PAIR black rimmed boys' glasses, lost between Norman, Ann Arbor Trail and Cloverdale. 464-0290.

WILL GIVE $25 for return of bowling ball, bag and shoes taken from car at Wayne Bowl parking lot on Saturday, July 8. Brunswick, green crown Jewel with name "Scotia" engraved on it. Call Westland Bowl 722-7570 if you know whereabouts of this ball.

LOST. Gray female tiger cat, on Harlow and Cass streets, Farmington, 8 Mile vicinity. Seen picked up by telephone Co. service truck. 476-3888.

FLUFFY grey and black Persian cat. Jeweled collar. Lost Saturday evening, vicinity Farmington Rd. and Shiawassee. Reward. 474-0601.

FOUND: Salesian High School class ring, 1962. Initials A.J.P. Found on Five Mile Rd. and Levan. Call 427-1802.

LOST. Boys class ring, Flatrock High, 1965. Black oynx, initials of P.H. Vicinity of Mr. Steak Restuurant - Westland. Priceless sentimental value. Reward. 422-4642.

LOST. Orange and White Kitten, female. Bentley School area. Childs pet, reward. 425-2802.

2-1 Homes for Sale

HURON TOWNSHIP
FOUR BEDROOM home on a lovely 10 acres of land. Barns and stables for 17 horses. $35,000 conventional mortgage. Fast possession.

WAYNE
4411 MYRON
THREE BEDROOM ranch, full basement, side drive, 2½-car garage. Price reduced to $18,000.

34567 PHYLIS
THREE BEDROOM home. FHA terms. No money down.

We buy equities
J. L. HUDSON
REAL ESTATE
445 S. Wayne Rd. Westland
728-8200

NOVI. Open Sunday, 3-5 p.m. Attractive 3 bedroom home, $28,500. For information call GA 5-3288.

BUDGET BEATER
Solidly built small ranch. Just right for two with built-ins in the kitchen. Large living room, carpet. Low taxes. $10,900. $89, per month.

JASTER
HAS BARGAINS
31250 Plymouth Rd.
GA 2-7010

NORTH Farmington area. Immaculate 3 bedroom ranch in Kendallwood. 1½ baths, separate dining room, finished basement, 2 car garage. $29,900. 547-1632.

DEARBORN HEIGHTS
25709 YALE
IN-LAW SPECIAL
2 bedrooms down. Apartment up. $12,900. Cheaper than rent. Call Preston.
HARTFORD KE 7-6808

2-1 Homes for Sale

"ACTION TEAM" SERVICE
IN REAL ESTATE
DON'T MISS seeing this attractive 3-bedroom, 1½-bath brick ranch with 21-foot family room in one of Farmington's nicest areas. Additional features include kitchen built-ins, tiled rec. room, covered porch, attached 2-car garage and Andersen windows. If you enjoy spaciousness, peace and quiet, you will like this one! Yes, there is a full basement, at $34,750.

DO YOU NEED
4 bedrooms, 2 baths?
A basement, dining room?
Draperies, carpeting?
Face brick, ranch type?
Attached garage, lovely lot?
Walking distance to schools?
Here it is at $32,900!

HIGH on the hill-top! 4-bedroom face brick colonial, 2½ baths, basement, family room with fireplace, mud room, full kitchen built-ins, 2-car attached garage. Sharp at $39,500!

HALL & YOUNG
13 Mile at Orchard Lake Rd.
GR 6-8050

REDFORD Township, 3 bedroom, brick, aluminum trim. Finished basement, garage, carpeting. Across from school. $20,000. 538-3536.

Ralph W.
Aldenderfer
REAL ESTATE
670 S. MAIN STREET
PLYMOUTH

HUGE 4 BEDROOM two story home in new condition. All brick, full basement, dining room plus kitchen with every appliance, den room, hot water heat, first floor laundry room, fenced 135' x 183' lot with sewer. Immediate occupancy. Lots of extras not noted here. $39,500.

QUAD LEVEL 4 bedroom just a few years old. A 17' x 24' family room opens to a brick barbecue and patio. The lower level is 18' x 24' with work shop and storage. Kitchen is 10' x 19', all equipped. Large lot with sewer and water. Custom built by owner leaving state. $37,900.

COLONIAL 4 bedroom in area of all improvements. This home has family room on first floor plus a finished basement. Fenced rear lawn. New on market. See it now! $27,500.

OLDER HOME on ¾ acre lot with sewer. 3 bedrooms plus room for den. $14,900.

453-0343

LIVONIA AREA
80' Wooded Lot
Rosedale Gardens—Attractive older brick trim aluminum home with 3 bedrooms, dining room, fireplace, attached breezeway and 2-car garage. A comfortable home in a good location. Asking $26,900.

Aug. 30th
Occupancy
Owner Transferred — Attractive brick ranch home with large 24' family kitchen, carpeting, complete rec. room and 2-car garage. Near Westland Shopping Center. Asking $23,900.

Immediate
Occupancy
Near Wonderland—This home is a good value. Brick 3-bedroom ranch with family room, modern kitchen, carpeting, basement and 2-car garage. Corner lot. Open for offer. $22,900.

GA 1-2100 KE 5-8330
C. W.
ALLEN
15337 Farmington Rd.

WANT AD CLASSIFICATIONS

Acreage For Rent	3-8	Income Property	2-3
Antiques	5-10	Insurance, General, Home	1-6
Apartments For Rent	3-2	Insurance, Motor	7-0
Auction Sales	1-10	Legal Notices	1-9
Automobiles	7-7	Livestock & Poultry	6-3
Auto Parts, Service	7-3	Living Quarters to Share	3-10
Auto Rentals, Leasing	7-4	Lost & Found	1-13
Autos Wanted	7-5	Lots & Acreage	2-8
Bicycles	5-7	Misc. For Rent	3-9
Boats & Motors	5-6	Misc. For Sale	5-11
Building Materials	5-4	Mobile Homes	7-2
Business Opportunities	2-12	Money To Loan	2-13
Business & Office Equipment	5-5	Money Wanted	2-14
Campers & Trailers	7-2A	Mortgage & Land Contracts	2-10
Card of Thanks	1-5	Motorcycles & Scooters	7-1
Cemetery Lots	1-1	Musical Instruments	5-9
Child Care	1-12	Office & Business Space	3-6
Commercial, Industrial	2-3	Out-of-Town Property	2-5
Death Notices	1-2	Personals	1-7
Duplexes For Rent	3-3	Pet Services	6-6
Duplexes For Sale	2-2	Resorts For Rent	3-7
Econ-O-Line 211	5-1A	Resorts For Sale	2-6
Education, Instruction	4-8	Rooms For Rent	3-1
Employment Agencies	4-4	Services Offered	5-14
Farm Equipment, Supplies	6-2	Situations Wanted, Female	4-6
Farms For Sale	2-9	Situations Wanted, Male	4-5
Farm Produce	6-1	Situations Wanted, Male, Female	4-7
Funeral Directors	1-3	Special Notices	1-8
Halls For Rent	3-4	Sporting Goods	5-3
Help Wanted, Female	4-2	Trade or Sell	5-13
Help Wanted, Male	4-1	Transportation	1-11
Help Wanted Male & Female	4-3	Trucks For Sale	7-6
Hobbies & Supplies	5-8	Wanted, Real Estate	2-11
Homes For Rent	3-4	Wanted To Buy	5-12
Homes For Sale	2-1	Wanted To Rent, Apts.	3-12
Horses & Ponies	6-4	Wanted To Rent, Homes	3-13
Household Goods	5-1	Wanted To Rent, Misc.	3-14
Household Pets	6-5	Wanted To Rent, Rooms	3-11
In Memorium	1-4	Wearing Apparel	5-2

DEADLINES and CANCELLATIONS

Want Ads may be placed until 6 p.m. Monday for the Wednesday Edition and 10 a.m. Friday for the Sunday Edition. Read your advertisement the first day it appears and report any error immediately. No adjustments or credits will be given after 5 days of publication. No cancellations accepted after Noon Monday for the Wednesday Edition or 3 p.m. Thursday for the Sunday Edition. No cancellations before first insertion

453-0038 476-7025
Plymouth • Wayne • Northville Farmington • Novi • Southfield

GA 2-0900
Garden City • Dearborn
Livonia • Redford • Westland

2-1 Homes for Sale

Have You Heard...
About Our
Computer

Answers up to 3,000 questions, scanning 500 listings in 30 seconds. Come in or call.

LIVONIA

1. ZIPPETY DO-DA. 3-bedroom brick ranch geared for easy housekeeping. Tastefully carpeted, full basement, 18 x 14 patio, convenient kitchen with pantry. Loads of closet space. MOVE IN BEFORE SCHOOL STARTS.

2. IMMEDIATE OCCUPANCY. In this spacious 5 bedroom split rock and aluminum colonial. Large kitchen with built-ins, first floor utility, beautiful paneled family room with fireplace and beamed ceiling, 2½-car garage. Carpeted throughout, professionally decorated and landscaped. $45,000.

3. 3 LARGE BEDROOMS IN THIS NEAT AND CLEAN brick ranch. 1½ baths, modern convenient kitchen with pantry, 10x15 patio in spacious yard with fencing. Full basement, 2-car garage. Many beautfiul trees. ONLY $19,900.

Are you being transferred? Call us for information on INTER-CITY - RELOCATION which is a service to our customers who are moving to other cities. If you are selling. Call for appraisal without obligation.

GORDON
WILLIAMSON
ASK
COMPUTER SERVICE
33620 Five Mile Road
261-0700

WESTLAND
Joy - Merriman area. 3 - bedroom brick ranch. New carpets in living room and 2 of the bedrooms. New garage. Beautiful condition. $22,900. Will trade.
HARTFORD 261-2000

2-1 Homes for Sale

FARMINGTON TWP.
LAND CONTRACT
Call today. This sharp frame home will be gone tomorrow. 70-ft. fenced lot, 1½-car garage. $2,000 down, $10,500 full price. HURRY! HURRY!

JAMY
18845 BEECH-DALY
537-1950

3 BEDROOMS
PLUS FAMILY ROOM
Call yourself "lucky". When you see this face brick ranch home with 3 bedrooms plus a paneled family room and natural fireplace. Large kitchen, finished basement with recreation room, gas heat. Carpeting like new. 2-car garage. Excellent landscaping. Top location in fine suburban community. Below market at $22,500. Can purchase on FHA terms with $1,500 down. Your present home accepted in trade.

ADVANCE
6876 Middlebelt Road
GA 7-5400

MERRIMAN, 7 Mile. Quad-level, 3 or 4 bedroom. 1½ baths, family sized kitchen with built-ins. Dining room, covered patio. $24,900. By owner. 476-1644

BRICK RANCH—$17,400
Immediate Occupancy
$700 Down — Brick ranch complete with full basement with finished rec. room, 3 bedrooms, gas heat, Cyclone fenced yard. Walking distance to shopping.

FAMILY ROOM
FIREPLACE
$23,500 — A real attractive 3-year-old face brick ranch complete with attached garage. You'll love the paneled family room with natural fireplace and the double dor-wall, full basement, 3 bedrooms, carpeting. It won't last.

IMMEDIATE OCCUPANCY
Adorable ranch, already to move into. Excellent location. The luxury of a large country kitchen with built-ins, the convenience of 1½ baths, full tiled basement, 3 nice bedrooms, nicely kept. $20,900, terms.

Harry S.
WOLFE
42 YEARS OF
DEPENDABLE SERVICE
GA 1-5660 32398 Five Mile Rd.
Across from Bentley High School

2-1 Homes for Sale

Livonia
MERRIMAN 8912
PLEASANT neighborhood near Joy Road. Face brick ranch has 3 bedrooms, 1½ baths, plus 4th bedroom or office in basement. Spacious paneled dinette in cheerful kitchen, carpeting, gas heat, rec. room, 2-car garage. $23,500.

MILBURN, 19415
ATTRACTIVE BROADFRONT in Roman brick, stone trim with attached 2 car garage. Three twin bedrooms, spacious formica kitchen, fireloces in 23 ft. living room and 17x16 family room. Take over high balance 6% mortgage . . . $28,900.

PLANNING TO SELL?
CALL FOR
APPRAISAL TODAY

MATHERS
STEVENS
MARTIN
27436 W. SIX MILE RD.
at Inkster Road
261-2600

LIVONIA
Plymouth-Merriman area. Sharp 3 bedroom brick ranch. Beautiful pie shaped lot. Many trees. Quick occupancy. Will trade for smaller home.
HARTFORD 261-2000

REDFORD
COLUMBIA 9030
ST. ROBERT'S PARISH
Spotless 3 bedroom brick ranch, carpets, finest of locations, rec. room, garage. A buy. Must see.

SEMINOLE 14885
Western Golf Club Section
Spacious face brick ranch. 3 bedrooms, full dining room, large kitchen, carpets, rec. room, attic. 2 car garage. 100' corner lot. Immediate possession.

GARFIELD 14126
Extra nice 3 bedroom face brick ranch, loads of extras. Large living room and dining room, 1½ baths, new kitchen all built-ins, fine rec. room, central air conditioned, 2 car garage.

LIVONIA VACANT
Rougeway 16420
Owner says sell. Nice 5 room ranch. All large rooms, attached garage. 110' x250' lot.

WILBANKS 537-8300

4 BEDROOMS
3½ BATHS
30395 Avon Ct.—Spacious colonial with ⅓ acre lot. Large living room, formal dining room, full basement, 2-car attached garage. Livonia schools. $33,900.

ALGER F. QUAST
15379 Farmington Rd.
Livonia
425-8060

FARM
GREGORY, 79 acres. 4 bedroom farm house with living room, dining room, kitchen, bath, utility room and full basement. Live stream, large barn, chicken house, 2 corn cribs. Forced air heat. Good condition. $35,000. TERMS.

COUNTRY—CANAL LOT
A beautiful view from this new 3 bedroom brick colonial. Living room, dining room, paneled family room with fireplace. Kitchen with range, oven and exhaust fan, 1½ baths, full basement, 2-car attached garage. Close to X-way. $24,600, TERMS.

ACREAGE
10 to 20-acre parcels near I-96. Wooded. $7,950 and up. TERMS.
4 1/3 acres wooded on blacktop. Near Brighton. $4,950.

40 acres. Good location near M-59 and US-23. 2 barns and well. $17,000, TERMS.

KLINE REALTY
9817 E. Grand River
Brighton
227-1021

2-1 Homes For Sale

SEE AT ONCE
YOU WILL BUY!
Atop the hill overlooking the lake area, a beautifully constructed home. 3½ baths, TWO NATURAL FIREPLACES, 3 dormitory size bedrooms, separate dining room, family kitchen, living room designed for entertainment, screened terrace, 21' lower level rec room, 20x40 pool with bath house. All custom appointments. Over two acres in exclusive Northville. $59,000.

SHOWPLACE
Extra nice 4-bedroom, all brick ranch. Carpeted, full wall white nylon draperies. Beautifully paneled rec room with bar. Extras include incinerator, 2½-car garage, professional landscaping, fenced, aluminum storms and screens, large trees. Fast occupancy. $25,500.

Sharp 3-bedroom ranch, 2½-car garage. Gas heat. Convenient to schools, shopping and transportation. Immediate occupancy. $16,500.

NORTHWEST Detroit, 2066 Greydale. 3-bedroom brick bungalow, full basement, large kitchen, carpeting. Quick occupancy. $17,500

NOVI TWP. 8 acres. Could be sold in two 4-acre parcels. Good building site. $2,200 per acre.

Call or stop in and see our many other listings in this area. For fast action on your present home call now.

J. L. HUDSON
REAL ESTATE
33233 Five Mile Road
425-0900

WESTLAND
BI-LEVEL, 4 bedrooms. The ideal home for the large family. Country style kitchen, family room, 1½ baths, poured for 2-car garage. Gas heat. Walk to schools and shopping. Quick occupancy. A real value at only $18,500.

THREE BEDROOM brick ranch. 1½ baths, 1-year-old carpeting and drapes. Full tile basement. Two blocks to school and transportation. Owner transferred. Must sell. $19,900.

GLANDON
2215 N. Wayne Rd. at Ford
Open Sundays
PA 1-4200

ROSEDALE GARDENS. Lovely 2 bedroom brick Cape Cod on treed lot. 422-7604.

SHADY
ROSEDALE GARDENS
Beautiful 3-4 bedroom Cape Code with formal dining room. Natural fireplace, gorgeous view. Carpeted, covered patio, 2-car garage. All on a double lot. Just loaded with trees shrubs and flowers. $25,900.

JASTER
HAS BEAUTIFUL HOMES
31250 Plymouth Rd.
GA 2-7010

2-1 Homes for Sale

KEIM
FIFTEEN SALESPEOPLE
AT YOUR SERVICE
Call 261-1600

1. FOUR bedroom split-level, brick with aluminum trim. A fine home for that growing family. $18,900
2. THREE bedrooms plus den or bedroom in basement carpeting in living room and hall, and drapes throughout, 1½-car garage. $20,500
3. CHOICE location. 3 bedroom ranch, 1½-car garage. Convenient to everything. Excellent condition. $21,500
4. SEVEN Mile - Farmington Rd. area. Lovely 3 bedroom ranch. 2 baths, family room, attached garage. A beautiful home. $22,900
5. ROOM for expansion? Lots of it on this half-acre lot with 2 bedroom ranch, attached 2-car garage. Natural fireplace in living room. Scenic area in heart of Livonia. $23,400
6. SOUTHFIELD-Outer Drive area. Fine 4 bedroom colonial. 1½ baths, recreation room, garage. $27,500
7. ANOTHER lovely 3 bedroom brick ranch. Built-ins, family room, patio, attached 2-car garage, carpeting and drapes throughout. ..... $27,900.
8. FARMINGTON! A fine 3 bedroom home with room for 4th bedroom. Built in 1963. FA gas heat, 1½ baths, family room, doorwall to patio. You should see this one. ... $32,900

INQUIRE about our guarantee-trade in plan

Take Time . . . CALL
KEIM
261-1600
15707 Farmington Road

REDFORD, Beech and W. Chicago area. Clean 3 bedroom brick ranch. Carpeted, finished basement, family room with fireplace, incinerator, attached 2½ car garage. Treed corner lot. Owner, $23,900. KE 3-3754.

WESTLAND
Terri Drive. Lovely 3 bedroom brick ranch. Carpet, 1½ baths. Double closets. Partly finished basement. Move in condition. You'll love it. Will trade.
HARTFORD 261-2000

1716 WESTCHESTER
in wonderful Westland, 4 bedroom bi-level beauty with 1½ baths, built-in oven and range, gas heat, separate utility room, and beautiful yard. Now vacant, move in quickly. FHA appraised for $18,300, you can own it for $17,900.

George Smith
REAL ESTATE
721-4241
2216 Wayne Road, Wayne

HOME OF THE WEEK
FUNK REALTY

COUNTRY ESTATE
IN COVENTRY WOODS?
Not really an estate, but you will be pleased with the rural atmosphere of woods and winding streets. All city conveniences, schools and shopping nearby. This 4-bedroom, 2½ baths, brick ranch offers panelled family room with fireplace. Formica dining room. Kitchen has built ins, dishwasher and eating area. Recreation room. All this on a big well landscaped lot. Only $36,900. IMMEDIATE OCCUPANCY.

FIRST TIME OFFERED $18,900
Hawthorne Valley Estates. Face brick 3 - bedroom, 1½ - bath ranch with fireplace. Farm size kitchen (18'x11') built in range and oven. Tiled basement and 2-car garage. Close to school and shopping centers. $23,900.

TINY FARM? Not quite! But this 100x325 lot with lovely 4-bedroom home will appeal to you. Large kitchen and utility room, ceramic tile bath, excellent decor and, Oh yes, a 2½-car garage, $2,000 down. Quick occupancy.

FUNK
GA 1-0600 KE 5-8205
32744 5 MILE RD.
HUNDREDS OF HOMES SOLD
HUNDREDS OF SATISFIED CUSTOMERS

4-Bedroom Quad-Level in Glenview $41,900
This beautiful home features 4 large bedrooms plus den. Located on a half-acre lot in one of Plymouths finest areas. A huge 22x14 screened porch plus a family room with fireplace are among its many features. Available by September.
Call for appointment
STEWART OLDFORD REALTY
1270 S. Main St., Plymouth GL 3-7660

IN REAL ESTATE
REDUCED for quick sale! 4 bedroom, 2½ bath, Georgian Colonial. Large Lake Pointe Lot, attached garage. Beautiful landscaping. Tree house for the children. Now $39,900.

MULTI-LIST SERVICE
TOM NOTEBAERT REAL ESTATE
498 S. Main Street Plymouth, Michigan
Phone 453-7733

Home of - - -
b. f. chamberlain co.

"Founded upon service to the buyer, the seller and the community since 1948

Easy Buy—
And much more home than you would expect for the money. 3 bedroom ranch in Westwood Park sub. Large kitchen with snack bar, full basement, gas F/A heat, cyclone fenced yard, 2 car garage, aluminum storms and screens. Only $16,900. FHA terms.

People Pleaser
Here's a face brick 3 bedroom ranch that will "tickle your fancy." Spacious family kitchen including appliances, new carpeting in living room, and just redecorated thru-out. Tiled basement, gas F/A heat and loads of storage space. A good buy at $19,500.

Livonia Brick
Ranch, within walking distance to everything; 3 bedrooms, kitchen with table space to spare. Built in '55, basement, gas heat and nicely landscaped yard — Don't miss this one at only $18,900.

Take Over the Mortgage
on this attractive ranch. Brick, 3 bedrooms, kitchen with table space, finished rec. room with bar, stools and pool table. $2,600 plus small closing costs will handle. Payments only $149 per month, low interest rate—Better hurry!

Livonia
In attractive Kingsbury Sub. This long, low ranch has value plus wall to wall charm. 3 bedrooms, 1½ baths, "push button" kitchen and screened terrace. You'll enjoy the patio and picnic area. Basement, gas forced-air heat and attached 2 car garage. Worthy of your immediate attention at $29,900.

A Second Chance
If you missed an outstanding buy before . . . don't miss this one. 2000 square feet of gracious living. 3 bedrooms, 1½ baths, 27 ft. family room—situated on an oversize lot with a 2 car garage —immaculate in side and out— $29,900, flexible terms.

GR 6-9100
Middlebelt, N. of Seven Mile

2-1 Homes For Sale

NOVI

NOW IS THE TIME to see this ground hugging, brick ranch on a large, well-landscaped lot in Echo Valley. Kitchen built-ins, 3 bedrooms, paneled den or 4th bedroom, with doorwall, 1½ baths, dining room with doorwall to patio. Fireplace, carpets throughout. Attached 2-car garage. Big value. $28,900.

FARMINGTON

Two Bedroom Starter
or
Retiree Special

Large lot. 2-car garage, full basement. $10,500. Terms.

JOHNSTONE &
JOHNSTONE
24040 Orchard Lake Rd.
GR 4-2177

LIVONIA. 15587 Blue Skies, by owner, must sell. New, beautiful 4 bedroom brick ranch home, 2½ baths, 2,210 sq. ft. living area. Large lot with open backview. Air-conditioned, fireplace, full basement, family room, dining room, oval pool, optional. No work to do. No appointment necessary. 464-0877.

COUNTRY HOME
$11,750

With city conveniences, can be yours for only $500.00 total move-in cost. Separate dining area, beautiful hardwood floors throughout. You can enjoy the lovely surroundings from your own enclosed back porch. Nice treed lot with flowers, etc.

IMMEDIATE OCCUPANCY
$500 total move-in

Call now on this week's best buy.

WE TRADE
OUR
REALTY
29129 Joy Rd. 425-4600
Member UNRA Multi-List

2-1 Homes for Sale

LIVONIA

Newly decorated bungalow. Nylon carpeting like new. Formica kitchen counters. Garage.

TAKE OVER 5½% MORTGAGE, $91 MONTH

MOVE RIGHT IN

WESTLAND

Country Kitchen

This lovely brick ranch has 3 bedrooms and 2 full baths. Finished basement and 2-car garage.

$1,250 Down

CALL GA 5-7300
WELDON E.
CLARK
27492 Five Mile Rd.

CHERRY Hill, Venoy area, by owner. 3 bedroom brick ranch, 1½ ceramic baths, vanity and large bath, disposal. Paneled basement. $17,900. 427-9819 after 4 p.m.

JAY

NOVI TOWNSHIP — Landscaped ¼ Acre. 3-bedroom face brick ranch, carpeting in 23' living room and dining room, 2 baths, 20' family room, gas heat, attaxes. $23,900. Terms.

EXECUTIVE LIVING — Beautiful 3-bedroom face brick ranch, 2 baths, natural fireplace in living room, carpeting, modern kitchen, family room, basement recreation room, gas heat, attached 2-car garage, beautiful shrubs and trees. $32,950. Terms.

JAY
KE 2-5940 GA 5-1500
27850 Plymouth Road

LIVONIA. 3 bedroom brick, tiled basement, new 2-car garage, ceramic bath, carpeting throughout, air conditioned, fully landscaped on large lot. Must see to appreciate. Immediate occupancy. $21,450. Private owner. FL 9-1896.

2-1 Homes for Sale

Farmington

Glenmoor Hts. 22747

Newer 3 bedroom brick ranch in popular Westlake Village. 1½ baths, built-in kitchen, carpet, paneled fireplace wall in living room, 19' screened terrace plus patio. Attached garage, tool shed. Big fenced lot. $23,500.

TUCK RD. 23412

Better than new 1966 brick ranch has 22-ft. family room, spacious Formica kitchen with dish washer, separate dining room. Carpet, drapes, 1 ton air conditioner. Free standing fireplace. 3 bedrooms, 1½ baths. 60x140 fenced lot. $22,400.

NOVI

Meadowbrook Road, 26800

Newer brick ranch overlooks 7 scenic acres, near I-96 expressway. Main house is 3 bedrooms, 1½ baths, modern kitchen, 28x15 tiled rec room, carpet, 2-car garage, 4-room tenant house. Other out buildings. Horses permitted. $42,500.

PLANNING TO SELL?
CALL FOR
APPRAISAL TODAY

MATHERS STEVENS MARTIN
23352 Farmington Rd.
Downtown Farmington
GR 6-6100

WESTLAND Home. 3 bedroom, brick with 2 car garage. Buy direct from owner. 32746 McKenzie. 427-6125 after 6 p.m.

ANOTHER BUDGET BEATER

Beat the high cost of living with this low priced 3 bedroom aluminum sided ranch with 2 car garage. New carpet, loaded with extras. It just sparkles. Only $15,900. Easy terms.

JASTER
HAS WHAT YOU WANT
31250 Plymouth Rd.
GA 2-7010

FARMINGTON
Early American Charmer

Colonial, 3 bedroom. Formal dining, basement, garage. Treed lot. $16,900. Call Ken Freund.

MAYFAIR KE 7-2700

2, 3 AND 4 bedrooms. Some with option to buy. Pick-up list at Art Daniels. 31000 Ford. 421-7880. 434-1000.

OLDER 4 bedroom 2 story. 25x15 living room, 13x12 dining room, new bath and kitchen, new carpet throughout. Near schools and churches. $21,900.

ATTRACTIVE 3 bedroom ranch on Fairway Drive, Livonia. Full tiled basement separate dining room. $22,900.

MODERN 3 bedroom tri-level in immaculate condition, Plymouth Township. Fireplace, 2-car attached garage. $33,900.

HOMELIKE 1½ story brick on 100 foot lot in most wanted area of Plymouth. Near school and churches. $29,500.

BRICK 3 bedroom, one story in choice section of Plymouth. Family room. 2-car brick garage. Perfect condition. $34,900.

QUALITY contemporary bi-level on 2 acres. Built by builder for own home in beautiful Pilgrim Hills. $64,000.

MULTI-LIST SERVICE

J. L. HUDSON
REAL ESTATE
479 S. Main Plymouth
453-2210

2-1 Homes for Sale

FARMINGTON TRANSFEREES

OUR COMPUTER CAN DO WONDERS FOR YOU!!

when you're buying or selling a house. It scans 500 UNRA listings in 30 seconds. Can quickly locate the best buys at your price in areas you choose. Call 474-7177 or come in.

Westbrooke Manor

MOST ATTRACTIVE GREY BRICK RANCH, Spacious carpeted living room, family room with fireplace, 3 bedrooms, full basement, flagstone terrace, 2-car attached garage. $28,500.

EXCITING BRICK RANCH. Carpeted living room with fireplace, 26.8 ft. family room with fireplace, 3 bedrooms, full basement, 2-car attached garage. Lovely lot. $29,900.

KENDALLWOOD

ENCHANTING COLONIAL. Spacious carpeted living room, formal dining room, family room with fireplace and wet bar, 4 bedrooms, 2½ baths, full basement, 2½-car attached garage. Large lot.

HOLLY HILLS

CONTEMPORARY RANCH—With 24 ft. living room with fireplace, spacious dining room, family room, 3 bedrooms, 2-car carport. VERY SHARP!! $34,900.

SPRINGLAND

BEAUTIFUL BRICK RANCH WITH EXPOSED BASEMENT to 33x20-ft. patio. Spacious living room, carpeting, 3 bedrooms, 27.8 ft Family Room. 2-car attached garage. Gorgeous lot loaded with trees. $30,900.

GORDON WILLIAMSON
ASK computer service
28777 Orchard Lake Rd.
474-7177

NORTHVILLE
313 SHERRI DRIVE

Better than new. 3-bedroom brick ranch. Completely fenced. Basement, attached garage. Owner transferred. $25,900.

ALGER F. QUAST
15379 Farmington Rd.
LIVONIA
425-8060

LIVONIA, Burton Hollow. Sale by owner, transferred. Handsome bi-level on 80' lot, face brick with 2 car attached garage, 3 bedrooms, 2 baths, rec. room with bar, carpeting through out, kitchen built-ins, dishwasher. Beautifully landscaped and patio. $29,900. GA 7-7931.

MR

HOW WOULD you like to live in a four-bedroom home in Plymouth Township? Nice landscaped lot. Fireplace in family-room, screened in porch. Two-car garage.

LIKE THE RENTAL of $350 per month coming in? Invest in our four-family (one bedroom each) apartment building. Tenant pays all own utilities. Each apartment has its own furnace.

330 FEET of frontage on Ann Arbor Rd. . . . Nine acres in all, plus small rental house.

Merriman Realty
147 Plymouth Rd., Plymouth
453-3636
MULTI LISTING SERVICE

2-1 Homes for Sale

STARK REALTY

(Like Avis — We try harder)

OPPORTUNITY for developers, 31 acres high, rolling, picturesque. Mile from Plymouth, corner Beck and North Territorial. City water. Sewer close by.

3 BEDROOM brick home, finest in the area. Approximately 4 acres. Elegantly finished throughout. 2 fireplaces, carriage house, extra summer kitchen. More land available. Beck and North Territorial.

HOUGH PARK, Plymouth, 1381 Woodland. 4 bedrooms, dining rom, family room plus completely finished basement. The last word in elegance. Private yard with large pool.

AUTHENTIC EARLY AMERICAN FARM HOUSE. NEW MODEL, 4 BEDROOMS, FAMILY ROOM, DINING ROOM, FIREPLACE. EVERY MODERN LUXURY. EDENDERRY HILLS, EDGE OF NORTHVILLE, OFF WEST SEVEN MILE ROAD.

BROOKLAND FARMS, Northville. 4 bedroom ranch home. Spacious, custom built. One acre with a flowing stream. Screened porch. 3 fireplaces. Completely finished basement. 43565 Cottisford. E-Z terms.

FARMINGTON, 24225 Farmington Road. 4 bedroom, custom home. Superb in every respect. 4 acres. Terrific view.

VACANT PROPERTY, Look for the STARK sign.

2 acres. Warren Road, east of Lilley. Stream. Trees. Beautiful. May Divide, ($1,000 to $1,500 per acre.)

- 70 acres, Beck north of 8 Mile. Across from Northville Estates.
- 27 acres. Brookville Rd. near
- 10 acres (2) Salem Rd. north of Brookville.
- 40 acres Brookville west of Gotfredson. Stream, trees.
- ½ acre lots, Edenderry Hills. Sewer. Pavement.

831 Penniman, Plymouth
GL 3-1020

WESTLAND. Ann Arbor Trail, Middlebelt, 3 bedrooms, 1½ baths, brick ranch, 2 car garage, finished basement, fireplace, extras. Livonia Schools. Owner. $23,900. 425-7015.

TEN MILE RD. IN S. LYONS TOWNSHIP. A delightful country setting for this spacious 7-room, 3-bedroom, snow white aluminum siding home. Picket fenced yard well landscaped. Includes two-bedroom rental unit. Only $15,500.

ELSEA
GR 6-0660 KE 7-0710

WAYNE. By owner. Neat 2 bedroom. Utility room, carpeting, fenced yard. 1½ car garage. $12,000. 728-2854.

LIVONIA 3 BEDROOM
Paneled Family Room

Only 2 years old, face brick ranch. Attached garage, 1½ baths, fireplace in family room. Sellers leaving state. C. Rowland.

MAYFAIR KE 7-2700

LIVONIA

Builder's closeout. New 4-bedroom Colonial. Formal dining room, family room with fireplace, built-in oven and 1½ baths. 2-car garage is attached. Only $30,500. Immediate occupancy.

HARTFORD 261-2000

JUST LISTED, 3-bedroom in Plymouth, finished recreation room, 2-car garage. Full price $18,900.

2 HOUSES in Northville on beautiful sites. These houses must be seen. Reasonably priced. Call today.

TRI-LEVEL in Plymouth township. 3 bedrooms, 1½ baths with steam room, 2-car garage, recreation room. Fireplace, carpeting . . . $27,900.

CITY OF PLYMOUTH, 3-bedroom older home in excellent condition. Separate dining room, full basement. Owner will consider land contract with $3,000 down. Full price $15,900.

We have many more listings to choose from. Call for more information.

Garling
199 N. Main, Plymouth
453-4800 427-7797

2-1 Homes For Sale

FIRST COME FIRST SERVE

First offering for this attractive all face brick ranch complete with full tiled basement. 3 spacious bedrooms, huge living room, 2 FULL BATHS and Oh yes, a 2-car brick front garage. Be the first to steal this at $22,900.

ROLLING TERRAIN

Almost a half an acre to go along with this sharp face brick ranch complete with a NATURAL FIREPLACE. 23 ft. living room and formal dining room, modern kitchen with built-ins. Truely a country atmosphere. Only $22,500.

BUDGET MINDED?

Then don't miss out on this 2-bedroom dollhouse featuring HUGE FAMILY ROOM, formal dining room. All this plus a large 2-car garage. Assumption Special. Asking only $14,900.

HARRY S.
WOLFE
GA 7-0733 KE 4-4358

WESTLAND

Face brick 3 bedroom, large table space in kitchen, carpeting thruout, beautifully finished basement recreation room, excellent value. Call us today.

DATES &
MORNINGSTAR REALTY
22772 Orchard Lake Rd.
GR 6-4810

LIVONIA. 3 bedroom brick. Family room with fireplace, 1½ baths. Living room, bedroom carpeted. 2 car attached garage, fenced yard. $28,000. 425-0015.

WHITBY — LIVONIA

Nice ranch, face brick, 3 bedrooms. Large kitchen-dining. 79 ft. fenced lot. $21,500.

CURRAN & JOHNSON
CR 4-1700

PLYMOUTH Township. Large wooded lot. 3 bedroom colonial. Family room, attached garage, 1½ baths, built-ins, air conditioner. $27,900. By owner. 453-2698.

Westland
Deering near Warren
FAMILY KITCHEN

New gray brick 3-bedroom ranch with full basement, gas heat, carpeting, stove and refrigerator. $16,950.

Hallmark KE 2-0434

---

4 BEDROOMS, 1½ baths, $10,990 on your lot anywhere in Michigan. Art Daniels, 31000 Ford. 421-7880. 434-1000.

SOUTHFIELD
GRAND RIVER OAKS

2-bedroom home vacant. Immediate occupancy. $1,500 down. Land contract terms. Full price only—

$10,500

SOUTHFIELD
8 Mile - Inkster Area

3 bedroom aluminum siding 85'x 138' lot, full basement, 1 car garage.

$12,000

Land contract terms available.

SHEFFER'S
SUBURBAN HOMES
KE 2-0080

SUNSET
AND ONE CLEAR CALL

is all you need to fall in love with this face brick ranch home in lovely Livonia. 3 large bedrooms, 19x12 living room, large modern kitchen. Ceramic tiled bath, carpeted throughout, full finished basement, gas forced air heat, aluminum storms and screens, 2 car attached garage. A lovely landscaped yard with covered patio. The best buy in Livonia at $24,900. Terms.

RAPID TRANSIT AND RAPID POSSESSION

is what you get with this face brick

COLONIAL

in the lovely City of Wayne. 3 large bedrooms. Modern kitchen, 1½ tiled baths, large living room, full basement, gas forced air heat, aluminum storms and screens. Be in your own home in time for school.

$18,200 - $800 DOWN
FHA TERMS

Instant Cash
for
Quick Action
for
Your Equity

ASK FOR FREE
HOME PHOTO GUIDE

GROSSMAN
LIVONIA REALTY
GA 7-3200 KE 7-9410

2-1 Homes for Sale

CENTENNIAL SPECIAL . . . NEAT 3-bedroom, newly carpeted, finished basement, air-conditioned, new kitchen, top shape. $27,900.

ONE OF PLYMOUTH'S Best Built . . . . 3-bedroom, basement, sun room, large kitchen, fireplace, brick ranch, excellent location. $27,900

NEAT, 2-BEDROOM, gas heat, kitchen & dining 9x17, shade trees, a good buy at.....$14,500.

18 ACRES, HOME, 2 miles West of Plymouth, rolling land, good sized orchard, attractive 3-bedroom brick ranch, basement, garage plus 3-car building. Over 500' frontage. Spring fed creek thru property. Call for price, terms.

Wm.
FEHLIG
906 S. Main St. Plymouth
GL 3-7800

37256 GILCHRIST

In Westland's exclusive Sherwood Forest area. 3 bedrooms, "L" shaped ranch with fireplace, full basement, carpeted living room, attached garage. 2 baths. May we show you? Call

George Smith
REAL ESTATE
721-4241
2216 Wayne Road, Wayne

WIDE OPEN SPACE LOVERS

Three acres at 3301 Pontiac Trail south of Territorial Road with nice modern ranch home, full basement, 2 bedrooms, bath, living room with fireplace, dining ell, kitchen. Garage. $24,900. Call 261-1710. S. K. Realty Co. (Evenings GL 3-9235.)

PLYMOUTH

NORTH HARVEY — Beautiful modernized older home in excellent condition. Stone construction, large front porch is enclosed and heated, full dining room plus large kitchen, first floor utility room plus full basement, 3 bedrooms and den, 2 full baths, carpets and drapes, fireplace, new wiring, new furnace, garage. Lot 50 x 147. Walking distance to downtown; $27,000. KE 3-1600.

J. L. MOONEY CO.

REDFORD. Western Golf Course section. English tudor. 3 bedrooms, 1½ baths, family room, 2 car attached garage. Beautifully landscaped acre. $34,900. London Realty. KE 4-4471.

BURTON HOLLOW

Spacious 4-bedroom colonial, 2½ baths, carpeting, formal dining room, kitchen built-ins, paneled family room with fireplace, doorwall to patio, 2-car garage, many extras. Walk to school and swim club. $38,900.

Owner — 425-4435

IMMEDIATE occupancy. 3 bedroom ranch. Large lot, Garden City. Mortgage assumption on Land Contract Sale. Selling price $12,200. Call 421-1231 days.

LIVONIA
REDUCED TO $23,500

Lovely family room with natural fireplace in this sharp 3-bedroom brick ranch in Castle Gardens. Basement, garage, large corner lot, rec. room, carpeting. Only $1,400 down.

HARRISON MOORE
GA 7-9030 KE 2-0404

LIVONIA, near schools, shopping, and recreation. 3 bedroom brick ranch, 1½ baths, new stain proof carpet. Eat in kitchen. Tiled Petitioned basement, large recreation area with bar, built in piano. 2½ car garage, many extras. By owners. Asking, $26,900. 427-1516.

GARDEN CITY
IMMEDIATE OCCUPANCY

3 bedroom face brick ranch. Family kitchen, dorwals to patio, carpeting, fenced yard. F.H.A. Terms.

425-7272
BURTON-SPENCER COMPANY
6943 Middlebelt Road

KEIM

TO BETTER SERVE YOU IN ANY PHASE OF REAL ESTATE, PHONE US AT OUR HOME NUMBERS . . .

Batt, Clayton	482-0310
Bentley, Joyce	453-2660
Breck, George	453-8331
Corwin, Helen	453-2177
Hinchey, Clarence	728-0801
Keim, Earl Sr.	668-7096
Keim, Earl Jr.	455-0257
Mast, William	721-6614
Neiber, Jean	453-8109
Noling, Jean	453-8109
Pfaff, Joan	453-4814
Witt, Lorraine	421-0927

Remember that your satisfaction is our continual goal.

KEIM
Open Mon., Wed., and Fri. 'til 8 p.m. — Sun. 2-5 p.m.
893 W. Ann Arbor Trail, Plymouth
453-0012

2-1 Homes for Sale

Vanderburg

GARDEN CITY SPECIAL

Beautiful large 3 bedroom home idealy located on large 100x125' lot. Large living room with natural fireplace. Sewing room, 1½ baths, 2-car attached garage, Cyclone fenced. See this one today. Only $20,900.

COUNTRY GENTLEMAN

PLYMOUTH school district. Living room with natural fireplace, separate dining room. 3 extra large bedrooms. Attached 2 car garage, covered patio area. $39,500.

30406 Ford Rd. at Henry Ruff
GARDEN CITY
261-1770

REDFORD
MacARTHUR, 17516

Charming 3 bedroom ranch. Carpets. Gorgeous living room, huge kitchen, attached garage, finest of locations. Lot 75x300. Spotless condition. Must see.

Wilbanks 537-8300

LIVONIA

KIMBERLY OAKS

Attractively decorated and carpeted 4-bedroom colonial, slate foyer, 22' family kitchen with built-ins, family room with brick wall fireplace, attached 2-car garage, professionally landscaped. Immediate occupancy. Open to offers. Terms.

WE TRADE
CREST
REAL ESTATE
28722 Plymouth Rd.
261-1010 KE 5-3460

LIVONIA, 37959 Parkhurst. Brick ranch, 3 bedrooms, family kitchen, 1½ baths, fully carpeted, attached 2 car garage, patio, tiled basement, $25,900. Open Sunday 12 to 5 p.m. or call 464-1475 after 5:30.

NORTHVILLE. A fine six-room home, located on a beautiful 7½ acre setting, a nature lovers paradise with diversified trees, young and old. Flower plots. Home overlooks a tranquil two-acre pond. Only $39,500.

EXECUTIVE HOMES DEPARTMENT
ELSEA SINCE 1929 476-0660

LIVONIA. 9036 Merriman. 3 bedroom broad front ranch home. 1½ baths, extra closets, rear porch, 2 car garage. $1,200 down to FHA. Immediate occupancy. 425-2116.

ROSEDALE

Sharp 3 bedroom ranch, 1½ bath, full basement, completely finished, carpeting and drapes. Enclosed terrace, dining room, 2½ car garage. $24,900. Immediate occupancy.

MELROSE 422-7000

LIVONIA. 3 bedroom tri-level. Attached garage, 1½ baths, family room, kitchen built-ins. By owner. $24,000. GR 6-0794.

NOVI

80 acres, investment property. Terms.

SOUTH LYON AREA

Four bedroom older farm home on 3 acres. $24,000. Terms.

Several parcels of vacant property. 5 acres and up.

NEAR STOCKBRIDGE

Nice 3 bedroom ranch. New barn, horse set-up. On 2½ acres. $25,000. Terms.

For information call Leo Van Bonn 437-2443 or Sam Baile 437-7184.

J. L. HUDSON
Northville, Mich.

WESTLAND. 3 bedroom brick ranch, family room, den, finished basement, 2 fireplaces, 2½ car garage, large lot. $23,900. 425-4434.

DEARBORN HEIGHTS
VETS ONLY

$82 is abolutely all the cash a GI needs to move into this nice 3-bedroom house. $85 monthly. Immediate occupancy. Call Preston.

HARTFORD 261-2000

GARDEN CITY
33323 FLORENCE

$19,500 3-bedrooms, new carpets, 2-car garage. So clean it shines. Call Mr. Preston.

HARTFORD 261-2000

LIVONIA
32842 Summers

Kimberly Oaks. Beautiful 4 bedroom colonial with finished rec. room patio and swimming pool. Lovely living room with natural fireplace. Call us for appointment to show.

13970 Golfview

4 Bedroom Colonial, 1½ baths, 2 car garage, built-ins in kitchen, utility room on 1st floor, everything plush.

REDFORD
9528 Garfield

W. Chicago area. Lovely 3 bedroom face brick ranch, fully tiled basement, gas heat, low taxes. Widow unable to maintain home. Immediate occupancy.

HALLMARK
KE 7-6230

HARRY S. WOLFE

Harry S. Wolfe

Realtor
REPRESENTS
42 YEARS
OF DEPENDABLE SERVICE IN THIS AREA . . .

$7,500,000 IN SALES
in 1966

Jack Hickox

Dick Shepherd

WE NEED HOMES
WE HAVE BUYERS!

WE
GUARANTEE
TO
SELL
YOUR HOME
OR
WE WILL
BUY IT!
UNDER OUR
"GUARANTEED
SALES
PLAN"

CALL
TODAY
GA 1-5660

32398 Five Mile Road
LIVONIA
Across from Bentley High School

Ed. Pringlemeir

Hal Romain

Margaret Noblet

Ed Trembath

Merl Wilcox

Ed Campbell

Mary Barnett

Estelle Gnell

Jerry Berregard

H. L. Wolfe

Don Wolfe

H. E. Wolfe

EASY DRIVE TO PLYMOUTH

WE ARE OFFERING a lovely ranch home of brick and frame together with 4 stall barn, corral and pasture. The living room is 23x27 ft. There are two bedrooms and a study or third-bedroom, 2 bathrooms, built-in kitchen. Full basement has excellent recreation room. There is a 2½-car garage. Early possession. Priced at $47,500.

OPEN HOUSE
6055 PLYMOUTH ROAD (East of Ford Road)
This Wednesday through Friday
5 to 8 p.m. Or by appointment.
HOWARD WALTERS
Realtor
Ann Arbor
Phone: 665-4495

SEE OUR MODEL

Open Daily at 1 p.m.

A COUNTRY HOME OF BEAUTY AND PRIDE

2½ acres of land, 3 nice bedrooms, spacious living room with wall-to-wall carpeting. Lovely dining room, maple paneled walls, and maintenance free aluminum siding. All for only $18,350.

LOCATED AT
139 N. CENTER — NORTHVILLE
SMITH LAND DEVELOPMENT CO.
43539 GRAND RIVER, NOVI 349-4433

3-Acre Wooded Building Site
$12,500

CASH BUYERS FOR HOMES, LITTLE FARMS, VACANT LAND

SWAIN
REALTY
865 S. Main St., Plymouth
453-7650 453-5024

2-1 Homes for Sale

BUY OF THE WEEK

PLYMOUTH. ON 200 FT. LOT. Beautiful custom built ranch home with many extras and built-ins. In nce, quiet, restricted area off Northville Rd. See this exceptional buy at 42501 Clemons Dr. Many trees and perfect landscaping. Only $36,000. Low down payment.

OPEN DAILY FROM 2 TO 7 P.M.

KENNETH HARRISON
REALTOR
453-0920

PLYMOUTH-NORTHVILLE AREA. RANCH type home. 2300 ft. floor space 88x32, 3 bedrooms possible 4th in den, living room, dining el, kitchen, rec room with bar, natural fireplace, 1½ baths. All large rooms, paneled throughout, 24 ft. above ground fenced pool. Large outdoor barbecue. On ¾ acre corner lot. Nice residential area. By owner. Call 349-2673 between 10 a.m.-7 p.m. only

FARMINGTON TWP
NEW MODEL
EXTRA LARGE LOT
Grand River-Middlebelt
3 bedroom ranch
$16,490
BR 2-0051

FARMINGTON. Canterbury Commons. 10 room, 2 story colonial, 9 months old. 4 bedrooms, 2½ baths, enlarged family room, 2 car garage. By transferred owner. $43,900. Bank financing available. 626-0242.

GARDEN CITY. 5 bedroom cement block house on ½ acre. 2 car garage, extra building. $25,000. GA 2-0245, GL 3-7550.

GARDEN CITY
WINDSOR 27547
Spotless 3 bedroom brick ranch, carpets, large kitchen, extra nice rec. room, garage, 50' lot. The best buy. Real beauty. See today.
WILBANKS 537-8300

GARDEN CITY — 3-bedroom brick ranch. Available approximately Sept. 4. $31,000 with $2,000 down, 6½% on balance. 422-3593.

LIVONIA. Beautifully landscaped quad-level. Three bedrooms with possible fourth. 1½ baths, family room, built-ins, garage. Must sell. Immediate occupancy. By owner. Call 464-0616.

LIVONIA
LUXURY
Beautiful 2½ acre ravine wooded lot with 3 bedroom face brick ranch. Attached 2 car garage. Family room and rec room. Walk-out basement. 2½ baths. Must sell to close estate. Open for offers.
JOHN LOVE
GA 2-9278 KE 8-5220

FARMINGTON. Alta Loma Subdivision. Rambling 3 bedroom ranch. 1½ baths, family room, separate dining room, kitchen with built-ins. By owner. $34,900. 474-0705.

Custom Building
Will Build to Suit
Your Lot or Ours
PATARICA BUILDING CO.
476-6941

BY OWNER
PLYMOUTH. 7 room, 3 bedrooms, separate dining room, hardwood floors, garage. Walking distance to all schools. $13,900. 453-4764.

PLYMOUTH Township. 13980 Ridgewood. 1¼ acres, beautifully landscaped. 3 bedroom quad level, den, custom built-ins, drapes and carpeting. By owner. 453-8606.

Call today for a NEW FREE Photo Book of homes for sale. Includes photos, prices, descriptions and addresses of nearly 200 homes for sale.

ELSEA
GR 6-0660 KE 7-0710

FARMINGTON. 2 bedroom frame house on black top road, large lot. Close to shopping and schools. 33425 Grand River. Large kitchen-dining room, small room could be extra bedroom, utility room, partial basement, garage. $15,000. Box 2694 Observer Newspapers, 33425 Grand River, Farmington, Mich.

WESTLAND. 7206 Mohawk corner Warren Rd. ½ mile E. of Wayne Rd. 3 bedroom brick bi-level, 1½ baths, attached garage. 85' lot. By owner. $24,900. 422-7853.

FAIRWAY FARMS BEAUTY
CUSTOM RAMBLING RANCH
Must be sold. Hurry on this 3 bedroom with 1½ baths, attached garage, family room, natural fireplace. Big modern kitchen with range, oven and dishwasher. Drive by to see at 36208 Ladywood and call Bill Willis.
MAYFAIR KE 7-2700

PLYMOUTH. 4 bedroom. Home near schools, city lot. Aluminum siding. Will handle. Must sell. GL 3-6897.

IMMEDIATE
JUST TRANSFERRED
EASY ASSUMPTION
Sharp 3 bedroom brick ranch. Attached 2 car garage, family room. Completely insulated, aluminum trim, gas heat, fenced. High mortgage. Just $21,500.
MOELKE
REAL ESTATE
32113 Plymouth
KE 5-8800 GA 2-1600

PLYMOUTH Township, by owner. 4 bedroom, 2½ baths, colonial. Choice location. Priced in forties. 453-2368, weekdays.

PLYMOUTH. 3 bedroom home, oil heat, 1½ baths, screened porch, carpeting throughout. Many othe features. $25,500. Can be seen between 12 noon and 8 p.m. By owner. 396 Sunset St.

GARDEN CITY
Neat and clean 2-bedroom frame bungalow. Utility room, kitchen table space, gas heat. Only $11,500. $425 total move in. $87 monthly payments.
NEIL C. CREIGHTON
19810 Plymouth Rd. VE 7-4000

HOUSE 4 rooms, 8 Mile and Grand River, $7,500 by owner. Call after 5 p.m. KE 1-5452.

2-1 Homes For Sale

NEW HOME
4-bedroom brick being built. $28,600 on fine residential lot in city of Plymouth. Financing available. Call now. Plans here.
RESIDENTIAL LOT
Excellent locations in the city of Plymouth. All utilities. $5,500.
WANT A NICE HOME
—Built on the lake near Brighton? Call on information. Want a nice home built on 5 acres West of Plymouth?
LATTURE
REAL ESTATE
758 S. Main Plymouth
453-6670

LIVONIA, reduced for quick sale. 14542 Melrose. 4 bedrooms, 1½ baths, face brick ranch with car port, full basement, beautiful fenced backyard, built-in double oven, portable dish washer. For appointment call 421-5897. Buyers only. $21,300.

PLYMOUTH, Church street, 2 family aluminum siding, immediate occupancy, fenced yard. Terms. Call 453-6897.

ONLY 4 YEARS OLD
MODERN 3 BEDROOM home on Portage Lake canal. 2 car carport, fireplace, built-in oven and stove. $21,700. $6700 down, $125 a month.
GREAT LAKES
REAL ESTATE
9947 McGregor Road
Pinckney, Mich.
426-4688 Days 878-3792 Eves.

REDFORD Twp. 3 bedroom brick ranch. Carpeting throughout, tiled basement. Assume 4½% GI mortgage or new mortgage. KE 7-3514.

PLYMOUTH
NORTH HARVEY — Beautiful modernized older home in excellent condition. Stone construction, large front porch is enclosed and heated, full dining room plus large kitchen, first floor utility room plus full basement, 3 bedrooms and den, 2 full baths, carpets and drapes, fireplace, new wiring, new furnace, garage. Lot 50x147. Walking distance to downtown. $27,000. KE 3-1600.
J. L. MOONEY CO.

FARMINGTON Twp. 4 bedroom colonial. 2½ years old. 1½ baths, attached 2 car garage. Full basement. Extras. Near schools and shopping. Owner. 476-8937.

WESTLAND, owner, brick ranch, 3 bedroom, built-ins, tiled basement, 2-car garage. $21,000. GA 7-8653.

NORTHWEST Farmington Twp. Lot 115x135, 3 bedrooms, 2 baths, screened in patio, trees, 1½ car attached garage. $18,500. 474-7009.

REDFORD. Rambling 7-room face brick, ranch style, custom quality construction, marble sills and wet plaster, attached 2-car garage, family room, natural fireplace, slate vestibule, up to the minute built-in kitchen. A most desireable location. $48,500.
EXECUTIVE HOMES DEPARTMENT
ELSEA Since 1929 476-0660

LIVONIA, 9915 Hambelton, near W. Chicago and Wayne Rd. Open Sunday 1 to 5, brick ranch, 3 bedrooms, finished basement with bar, large lot, 2 car garage. Quick possession. Leo A. Daniels, Realtor. 366-8660 or GA 2-6598.

19911 WOODHILL
WELL-BUILT 3 bedroom ranch, 2-car attached garage, Florida room. Open backed basement completely finished. This well-kept ranch is nestled among huge shade trees. $39,900.
CUTLER REALTY
349-4030

REDFORD, 3 bedroom, brick ranch. A-1 condition. Basement, carpeting and drapes. 1½ car garage. $22,500. 255-0024.

LIVONIA, Beautiful custom brick, 4 bedroom ranch, 2½ baths, corner lot, 16x34' built-in pool, 2½ car garage, finished basement, carpeting, many extras. 14308 Alexander Dr. Owner. $34,500. 427-0439.

VACANT—SOUTHFIELD
4 Bedroom Colonial, large kitchen, built-ins, family room, basement, attached 2 car garage. Only $29,900.
POMEROY 357-0404

GARDEN CITY, Warren, Middlebelt area. Large 3 bedroom, 1½ baths, brick ranch. Many extras. Excellent condition. Must sell. Owner. 421-0702.

NORTHVILLE, 3 bedroom ranch with attached garage. Nice landscaped lot 100'x150'. Excellent location. Carpet, drapes and other extras. $25,000. 349-1641.

LIVONIA Compton Village Section. Immediate occupancy on this 2 full bath face brick ranch with 21' kitchen, 3 master sized bedrooms. Complete Rec. room with bar, 2 car oversized garage. Priced to sell. Call Bill Willis to see.
MAYFAIR KE 7-2700

PLYMOUTH, 3 bedroom frame with dining room and den. New gas furnace and water heater. Aluminum storms and screens. Near schools and shopping. $14,000. 453-5655.

BURTON HOLLOW, 4 bedroom tri-level, Formica kitchen, built-ins, covered patio, paneled family room. 427-7713.

GARDEN CITY
VACANT
4 bedroom asbestos bungalow. Fenced yard. A real steal for a handy-man.
425-7272
BURTON-SPENCER COMPANY
6943 Middlebelt Road

New custom colonial. 36294 Clarita, Livonia. Antique face brick, aluminum trim and gutters, 4 spacious bedrooms, 1½ baths formal dining room, oven, range, hood, island counter, 20 ft. panelled, sunken family room with glass wall and fireplace, slate foyer, stained woodwork, full basement, plenty of closets, 2 car attached garage all improvements, large lot. One week occupancy. $30,500. Bank Terms. Gerald Siepierski, Builder, 291-8262.
OPEN 9-1 p.m. Sat.

2-1 Homes for Sale

BY OWNER
Immediate occupancy. Lake Pointe Village. Brick ranch, 3 bedrooms, 1½ baths, extra large kitchen, tiled basement, finished rec. room with gas log fireplace, completely carpeted, new custom drapes, 2 car attached garage finished with fold down stairway. Numerous extras. Lot 85x145. Seeing is believing for only $26,000. 422-0304.

LIVONIA, Rosedale Gardens, 3 bedroom brick, recreation room, 1½ brick garage, next to St. Michaels Church and school, public schools, shopping center, price $19,900, with $1400 to FHA mortgage. Immediate occupancy. 11026 Fairfield. Open Sun. 2-5 p.m. or call owner at GA 1-3583 for appointment.

UNIQUE ALL BRICK RANCH
Plymouth Township. 3 large bedrooms, 1½ baths, large carpeted living room, country kitchen, with breakfast bar, semi-formal dining area with charcoal grill, 8' door wall leading to covered open beamed patio, paneled throughout in a variety of woods, thermo pane windows, central air conditioning, partially finished basement with fire place, loads of storage space throughout. 93'x113' lot with trees and shrubs, 2½ car garage, oversized cement drive. $34,900. Conventional terms. 453-6166.

LIVONIA, by owner. Two bedroom bungalow on fenced lot, 50x150'. New 2 car garage. Quiet neighborhood. $12,900. 421-5827.

OWNER. Redford township. 4 bedroom brick ranch. Full basement, formal dining room. Natural fireplace, 2 car brick garage. Beautiful 87'x130' lot. Cyclone fenced. Western golf course area in St. Valentine's Parish. $28,900. Call after 4:30 KE 3-4230.

MILFORD. 3 bedroom brick. Attached garage, fireplace, built-ins, fenced, gas heat, swimming pool, $17,900. 1-685-2013.

COLGATE-JOHN DALY
Cute and clean 1½ story asbestos bungalow. 2 bedrooms down, 1 up. Gas forced air heat, aluminum storms and screens, hardwood floors, 2 car garage, awning. $500 all you need to move in.
GARFIELD REALTY
425-9410

REDFORD Township. 3 bedroom asbestos bi-level, on Beech-Daly, low taxes. Asking $14,900. By owner. KE 8-3626.

LAKE POINTE, Plymouth. Yorktown 4 bedrooms, quad-level, 2 baths, awnings, carpeting, intercom, fireplace, open patio, storms. $34,900. Assumption, $19,500 at 6 per cent. 453-9228.

DEARBORN Heights — 3 bedroom brick ranch newly decorated, no basement. $450 total, move. Agent. 721-6163.

WESTLAND, by owner. 2 bedroom white-aluminum sided home. Aluminum storms and screens, 1½ car garage. $10,500. PA 1-5991.

LIVONIA SCHOOL SYSTEM. Joy Rd. Merriman area. 3 bedroom brick ranch. Living room, dining el, large country kitchen. Completely finished basement with beautiful built-in bar and fireplace. Gas forced air heat. Storms and screens. Carpeted with the best. Completely fenced and landscapd lot. 1½ car garage. Located close to everything. $20,500. 4½% GI Mortgage. Must be seen! Open Sun. 1 to 6. Owner, GA 1-6278.

SOUTH LYON, one acre, large 2 bedroom log house. $9,200. By owner. 437-2880. Shown by appointment.

2-3 Income Property

WESTLAND, Ford Rd. 80x100, zoned commercial. All improvements in. Call Jim Joynt, KE 7-6808, Hartford.

FENKELL-BURT Rd. Spacious 2 family. Low down payment. 722-8088, evenings.

BY OWNER, large house, 2 apartments, also room for expansion. 673 S. Main St., Plymouth. 349-4192 for appointment.

2-4 Commercial, Industrial

JOY AND MIDDLEBELT — Building 50x56 plus extension 17x32. Heavy wiring. 8-inch reinforced floor. Truck door. Lot 80x110.
BILL JENNINGS CALL 9-9 476-5900

INVESTORS SPECIAL
Income porperty. 5 homes on 2 acres in Livonia. Monthly income of $690. Call Jim Joynt.
HARTFORD KE 7-6808

FOR SALE or rent. 2400 s/. ft. building on Plymouth R., Livonia. GA 2-1146. Agent.

FOR LEASE with option. Commercial or Industrial building. Buy with low down payment. 531-7746 call evenings.

Commercial and Industrial property on East Michigan, Ypsilanti. Excellent office buildings, plus room for more. Good motel or apartment area.
GREAT LAKES
REAL ESTATE
9947 McGregor Road
Pinckney, Mich.
426-4688 Days 878-3792 Eves.

2-6 Resorts For Sale

NEW COTTAGE and wooded lot — full price, $2,795, with $279 down. Private sand beach on large lake. Fishing and boating. Deer and partridge hunting. Northern Development Co., Harrison. Office on Bus. US-27 (I-75) across from Wilson State Park. Open 7 days a week. (Member Chamber of Commerce) 517-539-7081.

WATERFRONT LOT and new cottage. Low down payment. Low monthly payments. Northern Development Co., Harrison (517) 539-7081.

2-7 Lake Property

DUCK LAKE. Year round home, 3 bedrooms, basement, $11,750. Immediate occupancy.

FENTON Area, Baker Rd. 25 acres, private lake. 50 minutes to Detroit. $12,500, $3,500 down.

LAKE lots. Close to Detroit. $2,000 up. Easy terms.

BILL JENNINGS CALL 9-9 476-5900

LAKE OF THE PINES
Located east of Brighton (Pleasant Valley Rd. Exit I-96). Over 300' water frontage, lot is 346' deep. N.W. side of lake on Kenicott Tr. Well restricted (no cottages), nice building site with beautiful surrounding homes. No motorboats allowed on lake. Many trees. By owner at $8,000. Call after 5:30 or week-ends, 227-7314

BEAUTIFUL 60' sandy beach, lagoon lots on Michigan's longest lake. 4-season recreation paradise. N. W. of Midland, 2 hrs. via xway. $2,000 up and terms. Call or write Cy at Lee Broker. Gladwin. 1-517-GA 6-9911.

PRIVATE Lake Columbia. 1 hour from Detroit. 2 lots available. One with trees. 421-9137 after 7 p.m.

MANISTEE River. Large wooded riverfront lots in the heart of Four Seasons of Fun! Small down payment, easy terms, restricted. Benjamin & Bishop, Inc. 17758 Grand River, Detroit, 48227. BR 2-6142.

2-7 Lake Property

LOT on Houghton Lake, North shore, Ford Shores Subdivision. 60x110 Lake frontage. 427-4930.

SANFORD LAKE
NEAR TRAVERSE CITY
¼ ACRE LOTS $795
EASY TERMS
Beautiful natural private lake about 15 miles from Traverse City, only 6 miles from world famous Interlochen Music Camp, only 4 miles from a new 18-hole golf course. This lake is noted for its excellent fishing and sandy beaches. Abounding with pike, bass and blue gill, also a deer hunter's paradise, 5 minutes from Platte River with trout and cohoe salmon. The lake is completely surrounded by Michigan State owned land. Building sites have never before been available, as this lake was inaccessible except by foot trail. Electricity on property, all roads are in.
Call Harry Shonteff, KE 1-2222. Columbia Realty Co., 22050 W. McNichols, Detroit, Michigan.

2-8 Lots & Acreage

7½ ACRES corner of Martindale and 11 Mile Road in South Lyon, Mich. Will sacrifice. $8,000. GA 2-0006.

BRIGHTON 10-40 acres, 2 roads. Old 23 north, $950 per acre.
FARMINGTON 12 Mile and Middlebelt. Priced to sell.
NORTHVILLE area. 40 acres. 1320 feet on 6 Mile Rd. Rolling land with trees. $500 per acre.
BILL JENNINGS CALL 9-9 476-5900

GARDEN City, Block Ave. Between Merriman and Hubbelle. 80'x135', $1,600 cash. GA 2-1659.

NORTHVILLE Estates, large ½ acre lot. 2 blocks from new elementary school. FI 9-0890.

PLYMOUTH RESIDENTIAL
Beck Rd. near Powell Rd., 150x270, overlooking Hilltop Golf Club, $6,000. North Territorial, near Beck Rd., 3 acre ravine site, near sewers, $25,000. North Territorial, near Ridge Rd., 200x1100, good Perctest, full price $18,000. For full details call Mr. Murdock.
J. L. MOONEY KE 3-1600

LIVONIA. Richfield north of Schoolcraft. Approx. 100x250; trees, all improvements. $5,500. 453-5417.

ANN ARBOR RD.—Napier area. 2 beautiful acres, partially wooded, Artesian pond. Plymouth schools. Tel. 425-1875.

LIVONIA. Parkville and St. Martin. 1 corner lot, 120x140, $4,000 and 2 adjoining lots each 90x140 at $3,500 each. Can be bought individually or in a parcel. All improvements in Owner anxious. Make offer. John Love Real Estate. GA 2-9278 or KE 8-5220.

DESIRABLE wooded acre and ¼. Pilgrim Hills, Plymouth. $6,500. 453-2350. Evenings 453-4194.

REDFORD TWP.
Two Duplex lots. Will sell or build to suit.
476-6941

LIVONIA RESIDENTIAL
Milburn, 7 Mile-Middlebelt, 165x135, walking distance to Livonia Mall and St. Priscilla's Church, full price, $6,000. Laurel, Plymouth-Wayne Rd., 4 choice building sites, price below market at $8,100. Floral, Joy Rd.-Inkster Rr., 100x137, walking distance to transportation. $3,300. For full details call Mr. Murdock.
J. L. MOONEY KE 3-1600

CARLTON. 20 acres on black top road, lots of trees. Good location. 453-4764.

½ ACRE or larger, custom home sites in beautiful Glenview Subdivision, all improvements in. GL 3-3633.

2-9 Farms For Sale

CADILLAC. Farm home, 215 acres tillable soil, trout stream. $22,500.
NORTH of Lapeer. 130 acres tillable soil, springs, flowing well, lake to rear of property. 5-bedroom farm home. 50x50 barn, orchard. $24,000.
ANTRIM County. Blacktop Rd., Jordan River. Modern farm home. 40 acres tillable soil. $12,000. Terms.
BRIGHTON. Private drive, leads to 40 acres tillable soil, trout pond, ranch home. Barn. $39,000. Land contract.
HIDDEN Lake, north of Howell, 50 minutes to Detroit. 30 acres, 2 roads. Will divide. $400 per acre.
BILL JENNINGS CALL 9-9 476-5900

2-10 Mortgage & Land Contracts

MORTGAGE MONEY
90% CONVENTIONAL LOANS
LOW POINT FHA LOANS
To: Purchase Your Home
Modernize Your Home
Reduce Your Payments
Through Jack Harrison
EDWARD HENKEL CO.
A Half Century of Dependable Service
1343 First National Bldg.
WO 1-2655
Evenings: GR 4-9122

CASH for land contracts. Call after 5 p.m. FI 9-2642.

2-11 Wanted Real Estate

TOP cash for you home, property or equity. You may continue to live there. No waiting, no red tape. Reinardy Realty. GA 2-8220 or KE 7-0940.

FAST CASH FOR HOMES
Livonia, Garden City, Westland areas
Crest Real Estate, 261-1010.

CASH!
CASH! CASH!
All cash in 24 hours for your home or equity, no waiting, no delay, call us and you will get more money.
ADVANCE
6876 Middlebelt Rd.
GA 7-5400

PRIVATE party desires multiple unit, to 8 families, in Redford, Livonia, Farmington or suburbs. Cash. Mr. Vail; KE 5-5300 or KE 8-8777.

PLYMOUTH. Burroughs executive wants well-kept home—fairly new. $25,000-$32,000. Seller can keep possession until Sept. 1. Call my agent, 261-1010.

ALL CASH QUICK
Want to sell fast? No red tape, no delays. Private party wishes to invest in any type home. Broker. 425-3329.

WANTED older family home to purchase on a land contract $1,000 to $1500 down. Man is in aluminum products and car repair, if furnace is good. Call Hallmark Realty. KE 7-6230.

I HAVE buyers that will pay top market price in order to assume mortgage with low interest rate. Phone Mr. Broome at GA 2-7010. Agent.

2-11 Wanted Real Estate

We have several buyers recently transferred to Michigan. They are interested in purchasing homes in the Westside suburban area. Their price range is from $30,000 to $35,000. Phone immediately if you are interested in one of these transferees purchasing your home.
CREST
28722 Plymouth Rd.
261-1010

BUSINESS IS BIG!
LET US SOLVE YOUR PROBLEMS
In getting that top price for your home! Because we're established the potential to sell your home is greater. Call now for appraisal.
KE 3-8550
WM. E. BOOTH & CO.
25700 PLYMOUTH RD.
1 Block East of Beech-Daly

INVESTOR WILL PAY
CASH
FOR HOMES • EQUITIES, LAND CONTRACTS, EVEN IF BEHIND IN PAYMENTS.
Call My Agent Mr. Carey
Mayfair KE 7-2700

DESPERATE
Need 2 or 3 bedroom homes to sell, or we will buy your house for cash. Agent. Call Jim or George.
GA 7-3202

LIVONIA. Have Wonderland employee to buy a 3 bedroom home. $15,000-$20,000 price range. Good down payment. Will not need possession until mid fall. Agent, 261-1010.

LISTINGS wanted, contracts brought & sold. Mortgage money available. C. R. Bull Realty and Investment. GR 6-8333.

WANTED to rent or buy by handicapped couple. 1 floor, 2 bedroom home in North-west Detroit or Western Suburban area. 537-3492.

$100,000
To invest in houses. Will pay top dollar, regardless of condition.
AGENT—CALL TODAY
George or Jim—GA 7-3202

LIVONIA, transferee needs nice home, 3 or 4 bedrooms. $24—$30,000, large downpayment. Broker. KE 5-3460.

CASH
Paid for all types of Real Estate. Immediate closings, no waiting. Get results with one call.
"THE REAL ESTATE MAN"
MR. RICHARD COLLINS
GA 7-5402
ADVANCE REAL ESTATE

2-12 Business Opportunities

CLARK OIL & REFINING CORP.
Has excellent locations in Livonia, Redford and Southfield. High earning potential, minimum guarantee, paid training and hospitalization. Advancement unlimited. Call Ron McKinstry. LI 8-7222.

INVESTMENT—Trinity Assembly of God offers for sale. 7% Debenture Bonds. For further information, write Bonds, Box 1, Farmington or call 476-0172.

SALE OR TRADE
Drive-In Property and equipment for $35,000 home free and clear, or equipment only for equity or Cadillac - Imperial - Cottage. 561-5996.

Gulf Oil Corporation
Has service stations for rent in west suburban areas. For information. Call—
255-0550 or 476-6701

TELEVISION and radio service shop. Exceptional opportunity, tremendous potential. 17 years in area. Phone GL 3-5480. 9 a.m. to 5 p.m. GA 1-8321 after 7 p.m.

PORTAGE LAKE
Liquor bar beautifully equipped with banquet halls, dance floor, air conditioning, 2 bars, large paved parking lot. 10,000 sq. ft. of building plus extra land.
THE BUY OF THE YEAR!
Eugene Young—Realtor
9947 McGREGOR ROAD
Pinckney, Mich.
426-4688 Days 878-3792 Eves.

3-1 Rooms For Rent

FARMINGTON. Kitchen privileges, sleeping room converts to living room. Separate entrance. Women MA 6-0383.

LIVONIA—sleeping room for gentleman on Newburg Road near Ann Arbor Trail. No drinkers. 421-1391.

PLYMOUTH, comfortable, main floor room. Gentleman only. Day worker. Reference required. No drinking. GL 3-6378.

NICE LARGE room for working lady, meals optional. Five Mile and Farmington Rd. area. GA 1-7408 after 3 p.m. or 9.

3-1 Rooms For Rent

PLYMOUTH. Sleeping room with private bath and private entrance. $10 a week. GL 3-2445.

CABINS for rent. Gentlemen only. GR 4-8738.

ROOM and Board in private home for mature reliable gentleman with references. Expect some light duties. 533-7912.

ROOM near Wonderland, gentleman only, day worker. References. GA-1-3819.

PLYMOUTH. Room newly decorated and carpeted, New beds, single and double. No drinking. 453-2252.

LARGE room for employed girl or teacher. Kitchen privileges. Joy and W. Chicago area. KE 2-1329.

ROOM with kitchen privileges in clean home for man or mature woman with widow. 261-1073.

LARGE room and garage. Clean, quiet gentleman. 421-3725.

MEN'S room to rent. Private entrance, cooking privileges. Not a private home. Near shopping and work. Ask for building manager, Bill Griffin. 37900 W. Chicago, Livonia. 464-2653.

YOUNG MAN to share house with same. $15 weekly. 261-1715, evenings.

MOBILE homes, on weekly basis. Call LO 2-8750.

NEAR PLYMOUTH. Large front room, ½ bath, walk-in closet, garage. References. Gentleman only. 464-0120.

3-2 Apartments For Rent

GARDEN CITY. Deluxe, 2 bedroom apartment. No pets. GA 1-4091.

COMPLETELY Furnished — Mobile home. Weekly basis. Permanent. LO 2-8750.

NEW! Just completed, 12 spacious, 1 bedroom apartments. Appliances and carpeting furnished. Del Pardo Apartments, 31254 Pardo, Garden City. GA 1-8549, from 7 a.m. to 3:30 p.m. 261-1874, evenings and weekends.

WEST Outer Drive, Burt Rd. area. 1 bedroom furnished. Utilities. Adults, no pets. $125. 356-5763.

PLYMOUTH, Northville area. Furnished 5 room apartment, suitable for executive type. Adults only. Convenient to Ann Arbor. Ready by September 1st. Inquire now. Will show by appointment. A. Hogle Realtor. GL 3-7346.

FURNISHED efficiency apartment. Private bath and private entrance. Working lady only. $25 per week. $25 security deposit. 464-0832.

FURNISHED apartment with kitchen privileges for lady. Near Schoolcraft College. All utilities and garage use. $15 per week. Call after 6 p.m. GR 4-5499.

GARDEN CITY. 3 bedroom brick ranch. Available approximately Sept. 4. $31,000 with $2,000 down, 6½% on balance. 422-3593.

PLYMOUTH, 15235 Haggerty Road. Upper three room apartment, living room carpeted, stove and refrigerator. No children. $95 a month. GL 3-2150.

WHITMORE Lake. Modern lakefront cottage. Boat, raft, safe beach. Aug. 12 - 26, $200. 429 East Shore Dr., 449-5261.

UPPER FLAT, 5 rooms. 9260 Manor, Detroit. 474-6765.

1 BEDROOM apartments. Carpeting, drapes. Plenty of storage, appliances included. GA 3-0140.

FURNISHED 2 room upper apartment in private home. Utilities included, private entrance. Suitable for employed couple. MA 6-2762.

LEAVING CITY. Must dispose of entire apartment of fine furniture and sub-let apartment, security deposit, partial sacrifice. Most of the furniture and rugs are less than 6 mos. old. French Provincial console TV, antique green wrought iron breakfast set, marble top end tables, lamps, electrical equipment, 1959 Plymouth transportation car. Can be seen Friday after 1 p.m. and all day Sat. and Sun., Botsford Place Apartments, Apt. 204A, 21422 Oxford St., Farmington, near 8 Mile Rd.

PLYMOUTH. One bedroom apartment, furnished. 156 Holbrook, Call 721-5297.

1 BEDROOM apartment in Plymouth. Air-conditioned, patio, laundry facilities. No children or pets. Call GL 3-1608.

2 ROOMS and kitchenette, partly furnished. Private bath and entrance. Seven Mile, Farmington Rd. Area. 476-5010, after 6 p.m.

UNFURNISHED De luxe Apartments, 1-2 and 3 bedroom. Immediate occupancy. Rents from $140 to $325 month. KE 8-3400.

1 BEDROOM unfurnished apartment in Garden City. Available immediately. Air conditioning, disposal, carpeting, drapes. 427-0200.

PLYMOUTH, 743 Virginia. Furnished apartment. Adults only.

GARDEN CITY. 2 bedrooms. Carpeted, stove and refrigerator. $135 per month. Security deposit. GA 1-3626.

3-3 Duplexes For Rent

DUPLEX, 3 bedroom. Desirable neighborhood. Grand River - Telegraph area. Near schools, transportation. Available Sept. 5. $140. 421-6212.

3-4 Homes For Rent

WESTLAND, 7376 Lathers. Brick ranch, carpeted, car port, large yard. No pets, 2 children. 565-4252.

OAKLAND Community College professor and family desire a 3 or 4 bedroom home in or near Farmington, preferably with lease or option to buy. Excellent references. Please write John Homeister, 2422 Flushing Rd., Flint 48504, Mich. or call 767-5877.

PLYMOUTH. Upper flat, 1 bedroom, living room, kitchen, bath. Adults only. $100 monthly. MA 6-3287.

WILL LEASE single 3 bedroom brick home, security deposit, credit check. Call Thursday between 1-5 p.m. 453-2549.

SMALL furnished house to retired farm couple. Reply Observer Box 2709, 33425 Grand River, Farmington.

REDFORD Twp. Beautiful 3 bedroom ranch. Fireplace, dishwasher, porch, carpeted. Quiet neighborhood. $250. 9244 Marion Crescent.

TWO bedroom house for rent or trade. $90 month, vicinity Grand River - Middlebelt. 2 children allowed. GR 6-2679.

3-6 Office & Business Space

SMALL air-conditioned office with secretarial and telephone answering service available. $50 per month. 32500 Grand River. GR 4-0727.

FOR LEASE
15,000 sq. ft., air conditioned building. Ample parking. Desirable for distributorship, engineering or general office. Call 933-4606, Eqt. 471.

3 PANELED offices, 600 sq. ft. heated, air conditioned, new carpeting, good parking. $250 monthly. On Seven Mile between Beech and Inkster. KE 1-5630.

3-7 Resorts For Rent

REILLY'S Huron Haven Cottages on Lake Huron. Well furnished 2 and 3 bedroom cottages. 450 ft. of safe sandy beach. $90 to $140 weekly. Low weekly rates in June. Write Tawas City, Box 303, 48763, or phone Mrs. Reilly at 362-2626.

SANDY bottom lake, 25 miles west of Detroit. 2 and 3-bedroom cottages, all modern, screened porch, playground, boat. 438-4018.

FOR RENT, Two large cottages near Leamington, Ontario. 40 minutes from bridge. On Lake Erie. Sandy beach. BR 3-4380.

AUGUST 26 thru Labor Day. Openings for lake front, 2 bedroom cottages on Chemung Lake. Secluded area between Brighton and Howell. 517-546-3102 or 517-546-4180.

LAKE HURON cottage near Oscoda. $65. Sleeps 6. Pictures. KE 1-6712 or GA 7-8788.

ELK LAKE. North of Traverse City. Modern log cottage. Aug. 12-19 and Aug. 26 - Sept. 2. 476-7754.

MODERN cabin located on Van Ettan Lake, Oscoda, Mich. Available the weeks of Aug. 12 thru 26. Excellent beach for children. Fishing, boat. KE 1-7600.

HOUGHTON Lake. Opening in August. Shower and boat, furnished except linens. GA 2-6577.

3-8 Halls For Rent

AIR Conditioned! Paved Parking! D.A.V. Chapter 113 Hall, 25544 Five Mile at Beech. KE 5-7038, KE 1-9547.

I.O.O.F. HALL. All occasions. Ample parking. 20911 Inkster Road. 1 block north of 8 Mile Road. GR 4-5122 or 357-0403.

BEAUTIFUL
BALLROOM & COCKTAIL LOUNGE
10 to 300 Capacity
Weddings • Banquets • Etc.
Rent Free
for information call
356-0635

METROPOLITAN HALL available for banquets and weddings, all facilities. 26941 Plymouth Rd. KE 8-1996.

NEW MODERN air conditioned hall; P.A. system, social room with bar, kitchen facilities; ample parking. Local 182 U.A.W., 35603 Plymouth Rd. GA 7-5560, GA 7-5561.

IS THERE an occasion coming up in the family? Rent the Rosedale Gardens Civic Hall, a homey atmosphere with fireplace and kitchen. Located Merriman-Plymouth-W. Chicago area. GA 2-4646.

V.F.W. No. 6695, South Mill, Near M-14 Plymouth. All occasions. Complete kitchen. Ample parking. Phone GL 3-0151, GL 3-2347.

WILDWOOD HALL, 37609 Ford, all facilities. All occasions, special rates for showers; modern, reasonable. GA 5-3284.

IDYL WYLD CLUB
LIVONIA'S newest, most modern hall, now available, air conditioned bar and full kitchen facilities, marble fireplace, crystal chandeliers, for beautiful wedding settings. Also two private sound proof rooms, for small banquets, weddings, showers, etc.
GA 1-0990

AMERICAN LEGION HALL, 31778 Grand River. Available for reception, parties, dances. Early reservations suggested. GR 4-9634.

KNIGHTS OF COLUMBUS HALL, 150 Fair Street, Plymouth. All occasions. Complete kitchen, ample parking. GL 3-5020, GL 3-5438.

HALL for rent. Reasonable. Three blocks north of Plymouth Rd., two blocks west of Inkster Rd., Livonia. VFW Hall Post 3941. For information call KE 2-8910

3-9 Misc. For Rent

YARD space for lease, any usage. 92x135 ft. on Ann Arbor Rd. in Plymouth. GL 3-1368.

3-10 Living Quarters to Share

BACHELOR will share home Garden City. Call 322-3279 days. GA 1-4083 nights. R. Brown.

3-10 Living Quarters to Share

WORKING Woman wishes to share lovely home in Dearborn Heights with same. Reasonable. 562-2598.

Will share house and expenses with single lady, with or without children. Garden City area. 425-5576.

WILL share large home with couple or rooms for 2 women. Near Six Mile - Middlebelt. 422-4938.

3-11 Wanted to Rent, Rooms

SLEEPING ROOM wanted for professional woman starting Sept. 1 in Rosedale Gardens. Write: 611 Elizabath, East Lansing.

3-13 Wanted to Rent, Homes

EXECUTIVE wishes to rent 3 or 4 bedroom home, Livonia or Farmington area. 565-2123 evenings.

TRANSFERRED executive. Former Livonia resident, family of 5 needs, 3 bedroom home to rent. Call GA 1-6309.

COUPLE desire 2 or 3 bedroom home. Call 4:30 to 10:30 p.m. KE 7-2022.

SMALL HOUSE, flat or duplex by Sept. 1st. Couple. 464-1374.

Farmington resident would like 3 bedroom home in Farmington. No pets or small children. Will furnish references. Prefer with option to buy. GA 2-3120 Days ask for Mrs. Beck. GR 4-1052 after 6:30.

YOUNG business man and family, desires 3 bedroom home to rent or lease in Farmington, Livonia area. Call 533-1883 between 8 a.m. and 5 p.m.

URGENTLY need 3 or 4 bedroom house. Northwest or suburban area. Excellent reference. 624-1507. Do not call after 4 p.m.

RETIRED couple desires three bedroom, basement, double garage. Ranch for long period. By October. 349-2558.

MOVING. Must sub-lease 3 bedroom house, Farmington. Call between 6-9 p.m. 474-9198.

COLLEGE graduate, salaried, three children, desperately need three bedroom home. 538-4602 or 728-9279.

WANTED to rent or buy by handicapped couple, 1 floor, 2 bedroom home in Northwest Detroit or Western suburban area. 537-3492.

4-1 Help Wanted Male

EXECUTIVE POSITION
YOUNG Man under 25 for challenging executive role with a fast growing progressive firm.
CALL RON HANAWAY
KE 5-2740

YOUNG MAN for automotive parts jobber for delivery and counter. Paid holidays, vacation, Blue Cross, etc. West Point Motor Supply Company, 27508 W. 8 Mile. GR 4-0845.

MACHINE SHOP POSITION
Man wanted to operate machines in progressive, modern machine shop. Must be willing to train for latest equipment and be 25 years or younger.
CALL RON HANAWAY
KE 5-2740

ASSEMBLERS for light manufacturing. Apply 8205 L

4-1 Help Wanted Male

YOUNG Man to train for Managerial position in Coney Island Restaurant. Experience not necessary. Call 533-6188 for appointment.

Auto Frame Man

Excellent opportunity. Frame shop foreman over 4 machines. Also frame machine operator. 20 years, same location. Top salary, steady work. Call Mr. Bryson, 11 Mile Collision, LI 7-6565.

4-1 Help Wanted Male

CREDIT & COLLECTION — $500 Fee Paid All kinds of room to advance with this large financial institution. Call Mrs. Adams, 255-0500. B&B Personnel.

DRIVERS

Part-time, afternoons to cover race track. Also Sat. and Sun.

Yellow & Red Cabs
GR 4-3333

UNLIMITED opportunity in fast growing industry. $25,000 annual possible. $300 Investment required. Box 17, Milford 48042.

WANTED JOURNEYMEN ELECTRICIANS
3-11 Shift
APPLY GATE GUARD
Wyckoff Steel Division
PILGRIM WORKS
1000 GENERAL DRIVE
Plymouth, Michigan

4-1 Help Wanted Male

ORDER DESK — $500 advance to sales work. Call Mrs. Adams. 255-0500. B&B Personnel.

ARC Welders. Punch Press Operators, full time days. 425-6700.

REAL ESTATE SALESMEN WANTED

For an interesting and rewarding career in Real Estate, join Michigan's number one producing sales force. A growing firm that is most widely known and well respected as a result of 37 years of the finest service to clients. Top training and schooling offered to qualified applicants. For our Executive Homes Department, call Mr. Floreck, GR 6-0660.

AN EXPERIENCED aluminum sider for recover work. $20 per square. Must live within 20 mile radius of South Lyon and have own equipment. 1-437-2446.

INDUSTRIAL SALES.....$8000 up
Car & expenses, 27-40, degree.
CREDIT & FINANCE.....$5100
First year, 21 up, fee paid +
PUBLIC RELATIONS
degree, good future + $6000 up

International Personnel
19046 Middlebelt Livonia
474-7210

4-1 Help Wanted Male

TOOLMAKERS, Die Makers, Welders or other special machine shop skills who are retired and wish part-time work. Profit sharing program. Write to Box 2712, 33425 Grand River, Farmington, Mich. Listing skills, hours and day you could work for program to start late this year.

WELDERS

VACATIONS, Blue Cross, Blue Shield, 9 holidays, pension plan. All fully paid.

Apply Daily Until 5
PARAGON BRIDGE & STEEL
44000 Grand River Novi

LIGHT manufacturing work. Inkster and Plymouth area. Apply 12650 Inkster Rd., Detroit.

DELIVERY MAN for Pizzeria with own automobile. 38200 Five Mile, Livonia. 425-8112.

An established parts feeding company needs a mature young man with a technical school background and practical drafting experience to do design and development work. This is a permanent position with unlimited opportunity.

CAMPBELL MACHINE CO.
46400 GRAND RIVER
NOVI 349-5550

HEAT TREAT operator, also truck driver. 453-3511.

PLANT janitor wanted. Apply 12720 Farmington Rd. Livonia.

4-1 Help Wanted Male

JR. ACCOUNTANT, $700. Fee paid. Degree. Stepping stone to management position in industry. Call Mr. Grant, GR 4-5401, B&B Personnel.

Credit Representative

We need aggressive people preferably under 35, able to talk with people about credit problems. Good employee benefits. Must be high school graduate at least. This job with a fine future right here in Livonia.

General Public Loan Corp
32160 Plymouth Rd.

GAS Station mechanic. Full or part time. Apply at Mac's Mobile Service. Seven Mile and Farmington Rd., Farmington.

Have openings for
- Die Setter
- Punch Operator
- Four Slide Operator

Franklin Fastener Co.
KE 7-8900

MAN wanted to tend bar for private organization. Older man preferred. Write P.O. Box 313, Farmington.

YOUNG MAN wanted for floor installation. Learn trade. 422-1619.

4-1 Help Wanted Male

YOUNG MAN 18 to 30 to learn truck scale operation. Prefer person living in Wixom area. Good references required. Apply Personnel, 30800 Dix, Detroit. VI 3-7200.

SURFACE GRINDER

For small tool shop in Farmington. Days only, overtime.

CHAMPION TOOL CO.
24060 Orchard Lake Rd., Farmington—GR 4-6200

SAWYERS for woodworking plant. High wages. Steady work for experienced men. Apply at 12900 Newburgh Rd. Livonia.

SALES MEN

To sell sewing machine and related items. Advancement opportunity for the right man. Salary, commission and fringe benefits. Transportation furnished.

Apply
THE SINGER COMPANY
Northland Shopping Center
Parking Lot E. Southfield

A PART TIME job, married man 21 to 45 to work 4 hours per evening. Call 474-8835 between 6 p.m. to 8 p.m.

4-1 Help Wanted Male

SALES Trainee, $625. Fee paid. Degree, mechanical apptitude. For major automotive supplier. Call Mr. Grant, B&B Personnel, GR 4-5401.

4-1 Help Wanted Male

ARE strikes, layoffs worrying you? For recession proof business you can operate from your own home. Sales full or part time. Call 474-1961.

PRE-FALL PAINTING SPECIAL
4 ROOMS
ANY SIZE FOR ONLY
$79 PLUS PAINT
Reasonable Rates For All Types of Painting!
CHAMPION DECORATORS
FREE ESTIMATES 728-6691

HOUSEHOLD SERVICE DIRECTORY

A DIRECTORY OF SKILLED SPECIALISTS IN BUSINESS SERVICES and BUILDING TRADES

Call GA 2-0900

TO LIST YOUR SERVICE IN THE DIRECTORY

BUYER'S SERVICE DIRECTORY

For Livonia • Plymouth • Farmington • Westland • Redford • Garden City

Call 476-7025

TO LIST YOUR BUSINESS IN THE DIRECTORY

Aluminum Siding

DO IT YOURSELF AND SAVE! Complete line of aluminum. Siding, Gutter, Special Trim. Storms and Screens. Viking Aluminum, 421-5743

Aluminum Siding
Large or small jobs. Trim. Work our specialty. Special equipment for custom trim.
Save! Vacation Prices
K R M Contractors
GA 7-4000 Day or Night.

WHY PAINT
Cover it with aluminum custom broke trim material, you nail it on. GA 2-2514.

Asphalt Paving

ASPHALT PAVING
Driveways and Parking Lots
EARTH MOVING
476-9555

Asphalt Paving & Recapping
40 FEET — $50
Old Drives Seal Coated
LI 7-7400—KE 8-3600

ASPHALT PAVING
• Driveways • Parking Areas
• Broken Drives Resurfaced
• Color Choice
Parkside Asphalt Paving Co.
GA 5-2160 261-1836

Brick, Block, Cement

TORINO CEMENT CO.
Garage Floors - Driveways - Patios
A-1 WORK
584-6220 or 897-4191 after 6 p.m.

BRICK & BLOCK WORK
New work and repairs, work guaranteed. Free estimates. KE 7-6584.

COLORED DESIGN PATIOS
PROMPT SERVICE. RECOMMENDED
By Moody's Yd. Service—421-6547

CEMENT WORK
No Job too Small — Patios, Porches, Sidewalks, etc.—KE 8-9385

THOMAS DEXTER brick mason, fireplaces, natural, gas log, flagstone, slate, additions, free estimates. 532-2082.

CEMENT PATIOS
FREE ESTIMATES
GA 7-3064 GA 1-3987

GARAGE SLABS
Drives, Patios, Porches, Steps, Floors Footings, Block Work, Quality Material.
Doug Verville GA 1-1017
Expert Workmanship

CEMENT WORK
Driveways, sidewalks, patios, garages. Free estimates. 624-3793.

Patios, Porches, Driveways
Garage Floors
No Job Too Small
LO 1-3736

EXPERT BRICK REPAIRS
Porches, steps, glass blocks, chimneys, violations. No job too small.
KE 4-9336 DI 2-9429

CEMENT WORK
No job too big or too small. Patios our specialty. Free estimates — Call
453-0483
Bonded - Insured

K & T
Driveways, sidewalks, garage slabs, footings, custom patios.
FREE ESTIMATES
476-7967 or 353-8163

PATIOS AND SIDEWALKS
NO JOB TOO SMALL, REASONABLE
FREE ESTIMATES KE 4-0615

PORCH repairs. Chimneys. Brick work. Water proofing. Free estimates. KE 8-3283. 581-2236.

Vince Muzzin
CEMENT CONTRACTORS
• Patios • Driveways • Sidewalks
• Basements • Commercials
Free Estimates 349-5616

CEMENT WORK
• SIDEDRIVES • PORCHES
REPAIRS OF ALL KINDS
533-7938

CEMENT work, patios, driveways, sidewalks, also sod laid or delivered. PA 2-8608 — GL 3-2454

BRICK-BLOCK-CEMENT WORK
Call Ray GA 2-7018
After 6 p.m. Free Estimates.

MASON CONTRACTORS
Block basements, patios. Trenching, footings, cement work. Block work of any type. Reasonable rates, expert workmanship.
464-0210

Cement work, floors, patios. Walks and driveways. Call GA 5-3587 or GA 2-1842.

CONCRETE WORK, driveways, patios, footings, free estimates. GR 4-3608.

Brick, Block, Cement

CONCRETE WORK
Walks, Drives, Patios, Porches
Free Estimates—Reasonable Rates
534-3970

CERTO CONST. CO.
Cement • Driveways • Floors • Patios
425-2255

A-1 CEMENT WORK
Deal direct with cement man, get a little better job for less money. Driveways, patios, floors. 584-4883.

MONTE CRISTO CEMENT CO.
All kinds of cement work. Licensed and Bonded. 535-0042.

Building & Remodeling

Ramseyer & Morgan
BUILDING COMPANY
Let Us Do Your . . .
• Family Room • Kitchen • Basement
• Any Home Modernization
Guaranteed Custom Work at Lowest Prices!
CALL FOR FREE ESTIMATES
425-1271 422-4858

REMODELING?
• Room Additions • Porches • Siding
CALL JOE KROGOL GA 5-3144

CARPENTRY
Free estimates on panelling recreation rooms, family rooms, kitchens, formica, tile and electrical work. Do complete job. Call Don, 427-3247.

• FAMILY ROOMS
• REC ROOMS
• KITCHENS
Free Estimates—References
MARTIN BUILDING
GA 1-5435

REMODELING EXPERTS
QUALITY FOR LESS
Dormers, Additions, Kitchens, Attics, Rec. Rooms, Siding, Baths, Free Estimates. No Money Down.
MARS BLDG. CO.
538-2666
No Salesman Call Anytime

COMPLETE MODERNIZATION
• GARAGES • ADDITIONS • ATTICS
• RECREATION ROOMS • KITCHENS
• Screened Enclosures • Porches
FREE ESTIMATES
No Money Down
Up to 7 Years to Pay
E-JAY BUILDING COMPANY
25610 Plymouth Road
(Between Beech Daly and Telegraph)
535-7710

SAVE UP TO 10%
Summertime savings now on Garages, additions, kitchens, baths. Awnings, siding, all home remodeling.
DEAL DIRECT WITH OWNER
Burchfield Builders
KE 7-4020
Licensed—Bonded—Insured

ADDITIONS
REC. ROOMS
KITCHEN REMODELING
OTHER HOME IMPROVEMENTS
GA 2-2240

CONCRETE WORK
GARAGE BUILDING
KE 7-8820

Home Modernization
Custom designed family rooms, additions, recreation rooms, porches. Sun rooms. Our designs are unique, yet our prices are low. We do a complete job. We have our own electrician, plumber and heating man.
See Our Work Before You Decide!
Kiefer Cabinet Co.
728-1378

Modernize Your Home Now and Save
Do part of the job yourself
• DORMERS, ATTICS & BATHS
• ADDITIONS, RECREATION RMS.
• FAMILY ROOMS & ALUMINUM SIDING
GARAGES
Custom Deluxe for less
No money down with little as $10 Month with FHA
Call 533-5698
Greenbay Const. Co.

Bulldozing

LEVEILLES Grading and Bulldozing. Over 25 years Experience. 453-0379.

BULLDOZING—GRADING—DISCING
WEED CUTTING
PA 1-1244 OR GL 3-7374

Cabinets

CUSTOM KITCHEN CABINETS
• Vanities • Formica • Any Repairs
All Work Guaranteed 476-7404

Carpenter Work

CARPENTER—28 years experience, medium and small jobs. Porches, windows, steps, additions. 261-0307.

EVERYTHING
In House Repairs and Changes
535-8677

CARPENTER work, attics, kitchens, Additions, recreation rooms, all types of repairs. 16 years modernization experience. 476-7667.

CARPENTRY, ROUGH or FINISH
Have it done by hour & save.
349-3425

CARPENTER WORK
Quality work, reasonable.
Free Estimates 422-6684

Carpenter
Wants work of any kind
Any job done. Prompt — Reasonable
Jack Hefner PA 2-3666

CUSTOM CARPENTRY
Rough or Finish Quality Work
CALL TOM, 534-8290.

CARPENTRY WORK
Reasonably priced. Free estimates. Call Dave anytime. 532-1706.

CARPENTER EUROPEAN TRAINED
PORCHES • POOL SUN DECKS
PATIO ROOFS AND ADDITIONS
BEST WORK AND PRICE
17 YEARS 476-5099

Carpentry. Complete Home Service. Improvements & Repairs. Reasonable. E. W. Belitari GA 5-6940

Carpet Cleaning

LEO'S CARPET & UPHOLSTERY CLEANER
Special up to 25 sq. yds. $10
Fast Service Guaranteed Work
FREE ESTIMATES
GR 6-0262

HOLLY CARPET CLEANING
Carpets cleaned in your home
For estimate, call 425-4776

Renovating House
Carpet and upholstery cleaning. Commercial and residential. All types of cleaning. GA 7-1092.

WALTER WEAK, CARPET SERVICE
Special, clean up to 36 yds. of carpet for only $17.95. Save on furniture cleaning installation and repairs. 476-8153.

Carpet Laying

CARPETING laying and repairs, reasonable and reliable. Also new carpet selection from mill. 532-6218.

CARPET LAYING
New or Used
ALL WORK GUARANTEED
835-7755
WAREHOUSE

CARPET SALE
Tackless Installation Shop in Your Home. Call 534-3970.

Ceiling Work

ACOUSTIC ceiling, A-1 job, quick service, best price in town, for free estimate call GA 1-8469.

Draperies, Slipcovers

CUSTOM Made furniture slip covers, your material or ours. Samples furnished. KE 7-8266 for information.

Dressmaking, Alterations

EXPERT ALTERATIONS at reasonable prices. Pick-up two-mile radius of Farmington & 5 Mile. GA 1-3270.

ALTERATIONS
Graduate Seamstress, Mrs. Connolly. GA 2-2017

Electrical

BILL BOLLIN
ELECTRICAL CONTRACTOR
Res., Comm. Ind., Right
Reliable, Reasonable
Anytime, Anywhere
GA 5-0030

ELECTRICIAN desires additional work. Large or small jobs. Reasonable. 272-4813 after 6 p.m.

BILL AUTRY
Electrical Contractor
Ranges-Dryers, House Power Service Repairs and Violations, Reasonable.
FREE ESTIMATES GUARANTEED
KE 2-1835

COLLINS Electric Co.
• RESIDENTIAL • COMMERCIAL
• INDUSTRIAL • REPAIR WORK
FREE ESTIMATES
GA 1-2044

LICENSED electrician for basement, garages and house power. Free estimate. GA 5-1958 after 5 p.m.

Excavating

BACKHOE LOADER
Dirt and trash removal. Swim Pools, water lines.
474-8936

TRENCHING —
Footings, Water & Electric Lines
FREE ESTIMATES
GR 4-8791

Waterlines, Sewers, Basements
Excavating
John Migda
453-4739

Fences

For Fencing
CALL "BUD"
Fast service on repairs & installation
Walter "Bud" Smither
GA 1-3970

NEWSTED FENCE CO.
$1.00 per foot Installed
(Corner posts and gates extra)
"I do all my own work." Call
WALLIE NEWSTED
474-5836

Floor Services

BOB'S
Floor Laying & Sanding Co.
Licensed & Insured Contractor
FREE ESTIMATES
GA 2-3530

Floor laying and sanding. Guaranteed work. Free estimates. 626-2563. GR 6-5679.

Kurts Floor Service
Dustless Floor Sanding
Fully Insured—Free Estimates
KE 7-9157

Insurance

ZINK AGENCY, INC.
Homeowners • Auto • Life • Bonds
26205 Five Mile Rd. Redford
KE 1-6922 GA 7-4331

Janitorial Service

D. & M. Janitorial Service. Excellent, Reliable. Clinics, offices, commercial, residential. GR 4-1542, GR 6-1363.

COMPLETE JANITORAL SERVICE
Rec. Room and Basement Floors
POWER MAINTENANCE
476-2652

FARMER Janitorial Service. Residential, commercial. Windows and floor work. GL 3-7830.

MR. CLEAN
JANITOR SERVICE
• 24-Hr. Janitor Service
• Wood Floor Specialist
• Window Cleaning
• Venetian Blinds
• Fluorescent Lights
• Carpet Shampoo
DETROIT — SUBURBS
453-8012

Landscaping

QUALITY lawn & garden work. Any yard, by the job or season. Cutting raking, tilling, fertilizing. Driveways, parking lots swept. Free estimates. 474-7046

TOP SOIL, Screened Peat, Black Dirt, Sand and Gravel.
476-1288

TOP SOIL
OR FILL SAND
GA 1-2599
ABC SAND CO

H. L. Renas Landscape
HIGHEST QUALITY
Nursery stock, sodding, patio and RR tie construction
MACHINE SOD STRIPPING
425-9777

Ladds Trucking
Dirt removal & Tractor work. Top soil & Peat, Sand, Gravel, Fill. Crushed Concrete. All size stone
GR 4-3959 425-9380

Plymouth Sod Farm
Cutting A-1
Merion Blue Sod
Corner Ford & Lilley Rd.
For delivery call
GL 3-2150 or GL 3-9050

K & T
Hauling, sand, gravel, top soil
Saturday Special
5 yards peat $18.50—Delivered Daily
533-2643 or 476-7967

E. M. Williams
Landscape Supply
Top soil, peat, lime, stone, sand and gravel. Bushel yard or load yard on Joy Rd. & Wayne 427-1830.

Skyline Tree & Landscape
Sodding, Seeding, Spraying
Complete Shrub Work. Open 7 Days
728-1069

A-1 Merion Blue Sod or Peat
BOLDMAN — GA 5-4581
Call from 8 a.m. to 9 p.m.

BOBO & SONS LANDSCAPING
Grade A Merion Sod, 45c yd. We do your grading, we lay or you lay. Replace your old lawn. 453-1417.

Dan's Peat Farm
Peat Humus. Black Dirt. Topsoil. Buy Direct, From Our Own Farm Wholesale. Retail. Prompt Delivery.
7 Days Week
FI 9-2910

Lawrence E. Toth
Landscape Designer and Contractor
M.S.U. Grad. 20 Years Experience

Landscaping

PATIO SLABS
12x8x16 size, 6 for $1.00
Gibeau Block Company
13075 Newburgh Rd.
Closed Sundays

TOM'S TOP SOIL
SAND—GRAVEL—PEAT
464-1675 537-5686

Kirby's Bulldozing and Trucking
Sewer Connections—Top Soil
Sand—Gravel—Sod Laid and Delivered
Free Estimates
GL 3-0847 Day or Night

CUSTOM SHRUB TRIMMING
FREE ESTIMATES
GR 4-5329

Haggerty Sod Farms
1621 Lotz Rd. South of Ford
Cutting 7 Days a Week. 8 to 8.
GL 3-7550 — GA 2-0245

J. W. WRIGHT
Bulldozing-Loader-Trucking
SAND GRAVEL
Washed Stone • Oversize Stone
Crushed Limestone & Stone
60-40 • Peat • Top Soil
MON. thru SUN. & HOLIDAYS
FARMINGTON
474-9044

RAY'S HAULING
Top soil, sodding, front loading, fill sand, back hoe work, excavating pools, general excavating.
LICENSED & BONDED
562-6637 or 562-5248

SOD
Sycamore farms is cutting merion sod at 7278 Haggerty Road between Joy and Warren. You pick up, we deliver or do your complete job.
GL 3-0723

DICK'S LANDSCAPING
GARDEN CITY
Remove soil, install new, deliver top soil, sand, peat, gravel. Free estimates. 261-1798—425-2974.

SHRUBS, evergreens, small trees. Expert trimming, complete lawn service. 427-9049.

DEEP ROTO-TILING
Lawns and Gardens. Reasonable.
GA 2-0022 or 272-1269, 5:30 p.m.

Sod 20c to 40c Sq. Yd.
At farms, (delivered or laid, slightly extra). 1000 acres all types, price depends on size of order, and grade. Also 100,000 Evergreens, trees, etc. You dig, we dig or install.
LAMBRECHT'S
1024 MERRIMAN 722-7900

A-1 SCREENED TOP SOIL
6 YARDS, $20. 3 YARDS, $25.
476-1926 or 476-7845

SOD
2 YEAR OLD MERION SOD
NOW BEING CUT
No. 1, 23c; No. 2, 20c at Field
35c and 40c Delivered
GL 3-7160

Napier's Landscaping
Power rakes, cleanup, shrubs, Trims & replace, Sod delivered and laid. Maintenance seasonally Peat delivered.
722-1228

GRADING, SODDING
Quality work done by specialist.
Lawrence E. Toth M.S.U. Grad.
537-4113

MERION SOD
40c yd. at the farm. 38600 6 Mile between Newburgh and Haggerty, Livonia. Open 9 a.m. to 5 p.m. Daily

LAWN AUTOMATIC SPRINKLER SYSTEMS INSTALLED. FREE ESTIMATES. 278-4390.

Merion Blue or Blended Blue grass sod, 45c yd. delivered. Prompt estimates. GA 5-9593.

Lawn Mower Repair

LAWN MOWERS SHARPENED ENGINE REPAIR
Authorized Briggs & Stratton, Clinton, Lawson Power Products, Toro, Moto-mower, Lawn Boy Service and Parts.
FREE Pickup and Delivery
Suburban Rent-It Co.
29103 Five Mile Road
2 Blks. E. of Middlebelt
422-4800
38300 Six Mile Road
Corner of Haggerty
464-1280

DAVE'S
Engine & Mower Shop
SALES & SERVICE
All Types Mowers
8513 INKSTER ROAD
Between Joy & Ann Arbor Tr.
427-6444

Miscellaneous Services

Topper Bros. Insect Control
MOSQUITO SPRAYING
Call 356-1895

Moving & Storage

LIGHT HAULING
FURNITURE & APPLIANCE MOVING
$4 an hour, or $8 a room
DAVE WISE CR 8-2593

Music Instruction

WANTED STUDENTS
For violin accordion, guitar, trumpet and drums. Russell Music Studio, 33344 Plymouth Rd., Redford Twp. 538-9193.

ORGAN & PIANO
Lessons. Near Livonia Mall. 474-6647.

Qualified Piano Teacher, children, adults, year round classes, your home. Mrs. Lota Hoffman. 17941 Mayfield. GA 1-5572.

TENOR BANJO INSTRUCTIONS
Phone 474-1507, Days or Evenings

Orchestras

MUSIC FOR ALL OCCASIONS
All Types Of Music
CALL MR. RUSSELL 538-7535

THE BLUE KNIGHTS. The very best in music for your entertainment, weddings, dances, etc. 538-0738.

Painting, Paperhanging

DON BERRY & SONS
PAINTING CONTRACTORS
20 Yrs. of Satisfied Customers
FREE ESTIMATES-FAST SERVICE
GA 1-0236 425-5621

SUBURBAN PAINTING
• INTERIOR • EXTERIOR
13 Years Experience
Satisfaction Guaranteed
Free Estimates
GA 2-7027

SUPERIOR WORK IN PAINTING
Guaranteed, you can't beat our prices. Free eestimates. 561-2603.

PAINTING & Paperhanging. Interior, exterior, low rates, fast service. Free estimates. 538-8699.

PAINTING
COMMERCIAL AND EXTERIOR
JIM BAGGETT — 453-4581

PAPERING AND PAINTING
by Bill Thompson
20 YEARS OF KNOW-HOW
GA 7-8263 15610 Deering

A-1 PAPERHANGER, painters want work, long experience, free estimates. GA 1-3400 or GA 1-3407

EXTERIOR Painting, reasonable. Experienced high school senior. Satisfaction guaranteed. GR 4-1329.

PAINTING, INTERIOR & EXTERIOR — No Job Too Small — Reasonable 427-9377

EXTERIOR PAINTING
VERY REASONABLE
FREE ESTIMATES. 476-7242

RON L. ADAMS, PAINTING
Interior, Exterior, Paperhanging
Call Anytime, KE 3-6831

UNEMPLOYED EXPERIENCED PAINTER, FAMILY MAN.
KE 3-5881 — GA 5-6344

Painting Interior, Exterior, Commercial and residential. Free Estimates. 532-2362.

Al and Bob's Painting and Decorating. Interior-Exterior Paperhanging. Free Estimates. 421-3315.

PAPERHANGING EXCLUSIVELY
Also Painting—Work Guaranteed
EARL DACE
KE 7-2220 CALL AFTER 6

PAINTING
With quality in mind.
CALL JIM THOMPSON, 455-0658
210 Parkview Dr., Plymouth

Complete Decorating Specialist
Interior — Exterior painting and paper hanging. Free estimates.
Days KE 8-3135 Eves KE 3-1942

PAINTING & DECORATING
INTERIOR — EXTERIOR
Free Estimates — 15 Yrs. Exp.
Lowest Prices — Best Work
GA 5-9805 VE 5-8814

PAINTING & decorating. Interior and exterior. All work guaranteed. Free estimates. GR 4-4702. Anytime.

OUTSIDE painting, interior decorating. We use Pittsburgh Paints. Dependable work, fair prices. 421-1600.

PAINTING AND DECORATING
Inside & Outside, Free Estimates.
427-5432 728-0642

PAINTING
Exterior, interior, wall washing
George Bernhardt, 538-5432

Adams and Wilson Painting and Decorating. Free Estimates. Insured. References. 838-8274

Call
GA 2-0900
to place your ad here.

Piano Tuning

PIANO TUNING
Also repairing, work Guaranteed.
Call 453-5590 After 5 p.m.

Plastering

Plaster Repairs-Alterations
GENE DEARDOFF
KE 2-2144

PLASTERING and dry wall, new and repair work. No job too small.
Call KE 2-1430

PLASTERING REPAIRS—New work. Expert lathing and plastering. Call for your free estimate today. 425-1645.

PLASTER REPAIRS A SPECIALTY
NO JOB TOO SMALL — INSURED
GEORGE MAIER 358-2355

PLASTERING, NEW AND REPAIR. QUALITY WORK, REASONABLE. ESTIMATES, GA 7-3755.

PLASTERING and dry wall repair, also taping. Do my own work.
KE 2-6018

PLASTERING
NEW AND REPAIR WORK
FREE ESTIMATES KE 4-1251

Plumbing

SEWERS INSTALLED
Licensed Plumbing and Excavating Company
PENDER BROS. EXCAVATING
GA 5-4800 KE 1-4066

Plumbing, Sewers, Water Installation Commercial - Residential, Excavating, Bulldozing. Guaranteed work. Kozak Const. Co. PA 2-6302.

PLUMBING SUPPLIES
Selling Retail at Wholesale Prices
PLYMOUTH PLUMBING SUPPLY
149 W. LIBERTY ST.
GL 3-2882

Michael Walsh
Plumbing & Heating
Plumbing Repairs ONLY
Electric Sewer and Sink Cleaning
474-0650

WILLIAM STILES PLUMBING
SEWERS & WATERLINES
GA 7-2266

Roofing, Tinning

A-1 ROOFING CO.
Complete new and recover service
SPECIALIZING IN ROOF REPAIRS
GR 6-0030
Day or Evening

ROOFING
All Kinds of Rain and Storm damage. Guaranteed — Reasonable
WIDMER ROOFING CO.
GA 1-2657

GUTTERS INSTALLED
Ken Erdelyi
Call 453-4453

CONNER'S SHEET METAL
Aluminum & Galvanized Gutters
Custom Shop Work
GA 5-0412

ALUMINUM GUTTERS
ALUMINUM SIDING
464-0850

DISCOUNT ROOFING & SIDING CO.
Reynolds aluminum siding for average 5-room ranch. 30-year factory guarantee, installed $480.
New roof, 235-lb. shingle for 5-room ranch from $185. Licensed, bonded, insured.
G. E. Siepierski 291-9262
Charles Novak PA 2-9070

ALCOA
Aluminum gutters, colors. Work myself, guaranteed. 476-7074.

McCLURE ROOFING CO.
Roofing special, average size home, 235 lb. shingles, completely installed, $175. 15 year guarantee. 5 in. aluminum gutters installed, $30. Pair roof louvers installed $15. 453-8554.

Ansell & Beasley
ROOFING
NEW AND OLD WORK
FREE ESTIMATES 476-4943

Sewer Cleaning

BROCK'S
Sewer Cleaning
24 Hour Service
476-7320

MODERN ELECTRIC SEWER CLEANING
Round the Clock Service
NO RESULTS NO CHARGE
$12 first 25' — 30c ea. add ft.
CALL LEO GR 6-0262

Lang's Sanitary Service
ELECTRIC SEWER CLEANING
• Sinks • Drains • Toilets
SEPTIC TANKS CLEANED
24 hour service: licensed and bonded
476-7244

Sewing Machines

FACTORY MECHANIC adjust your sewing machine. Your home. 20 years experience. $1.50. Guaranteed. 722-7634.

Sewing machine and vacuum service. Any make. Free estimates. Kidston's. 453-0244 or 453-1291.

Tailoring

TAILORING, all types, expertly done. Complete suit remodeling, ladies clothes altered to fit. 261-1661.

SEAMSTRESS
Dressmaking, tailoring.
Custom sewing. 261-0438

Expert Alterations and Tailoring.
DOBBY'S TUXEDO SHOP
28865 Plymouth Rd. 425-7070

It costs no more for a perfect fit. Experienced dressmaker. Any garment. Call Peggy. 425-8828.

Tilework

CERAMIC TILE
SLATE AND MARBLE
Specializing in Remodeling
Also new installation
All work guaranteed
METRO CERAMICS
476-1760

TILE & MODERNIZATION
Bathrooms, Kitchens, Basements.
New or Old Repairs.
WYNN'S TILE — GA 7-9240

PLASTIC WALL TILE
INSTALLATION — REPAIRS
Allans Tile Co., KE 1-4615.
If no answer call 837-3347.
14226 SUSANNA

CERAMIC TILE
Marble & Slate, Repairs, Remodeling & New Work.
GA 1-2224

BASEMENT FLOORS. Average size, $69. Labor and best prices on acoustic ceilings. 425-0519 after 3 p.m.

Tree Service

R&R TREE SERVICE
CALL FOR FREE ESTIMATES
421-7930 — 476-4405

BERNIE'S TREE SERVICE
Cutting, Trimming
Low Rates, Free Estimates
476-2746

TREE REMOVAL
THE CAPLIN COMPANY
OF PLYMOUTH
453-1205

TREE TRIMMING—REMOVAL
• TOPPING • CABLE-LIFTING
FREE ESTIMATES GR 4-8859

Removal • Trimming • Pruning
Independent Reasonable Insured
455-0438 HU 2-0568

TREES
with vigor
Evergreens, pine, fir, spruce, yews, maples, Mt. Ash, white birch flowering shrubs at farm prices — or dig your own.
Gorsline Farm Nursery
900 East Buno Road, Milford
(Between I-96 and Milford)

T.V. Repairing

Dependable Outdoor Antenna Installation, Satisfaction Guaranteed. For free estimates, call K.B.S. Electronics, Inc., 476-2560.

Upholstering

DALLAS CUSTOM UPHOLSTERING
Custom-made, Rebuilt, 5 yr. guarantee
26439 GRAND RIVER 537-9620

MILLER'S UPHOLSTERING
FREE ESTIMATES
Samples shown in home.
CALL 349-3360

Wall Washing

WALL WASHING—A-1 job. Experienced workers. Reasonable rates. 561-6110 or 425-2278.

WALL WASHING
WALL WASHING, small paint jobs. Reasonable rates, free estimates
T. KELLY GR 6-1197

WINDOW CLEANING
Wall Washing, Rugs, Tiled Floors
HARRIS WINDOW CLEANING CO.
474-8686

Wall Washing
Guaranteed work, fast service.
Free Estimates EL 3-6739

Welding

CARNEVALE WELDING CO.
Portable welding, fabricating, all types, field work, no job too small. 476-1667 - KE 2-9640.

For the best in service check this column weekly.

4-1 Help Wanted Male

TRUCK DRIVER
$2.25 PER HOUR
TO START PLUS OVERTIME.
TRIMZIT CO.
28424 Grand River
GR 6-1800

UNDERWRITER Trainee, $600. Young man with two years college. Future managerial position. Call Mr. Grant. B&B Personnel, GR 4-5401.

GETTING AHEAD AS FAST AS YOU DESERVE?
FARMER INSURANCE GROUP OFFERS COMPLETE TRAINING

Program with minimum guarantee per month. Learn without disturbing your present employment. Outstanding opportunity for married man between 25-45 with his eye to the future.

Call Ray Carnes, 644-3010 or 363-2184 for an interview.

DETROIT FREE PRESS MOTOR ROUTE DRIVER
Single copy delivery. Plymouth, Livonia area. Good part time job. Approximately 3 hours. Bond required. EL 7-2490, 7 a.m.-1 p.m.

METAL FAB RICATOR
For building special machines. Work 14 gauge through ¼ plate. Requires print reading, layout, fitting, welding and burning. Full time, permanent. Campbell Machines Co., 46400 Grand Rier, Novi.

349-5550

JOBS - JOBS
General Accountant .....to $610
Programmer ..... Open
Computor Instructor $800
Sales, Cement Products,
Good Co. Benefits $650
Electrical Engineer $950
Plant Engineer, No Degree
Electrical Background $900
Sales Trainee, Grocery,
2 Years College $500
Branch Manager .....to $8000
Welder, Layout, Fitters ..hr. $4.65
Estimater, Sheet Metal ....to $750
Industrial Sales,
2 Years College ..... $8500+
Operations, 2 Years College ..Open
Personnel Director .....to $12,000
Sales, Office Supplies,
Real Opportunity ..... Open
Foreman, Warehouse ....to $8000
Hardware, Department
Store, Manager .....to $10,000

Other Positions Available

A. Johnson Personnel
15195 Farmington Rd., 425-3000
Farmington Rd. open
to local traffic

BUS BOYS
Full or Part Time
Must be 18 or over
Livonia Penthouse
31735 PLYMOUTH RD.
LIVONIA

WANTED
Men to work in Corrugated Box Shop. Experience preferred but not necessary.

Apply
DOWN RIVER PACKAGING
4301 Lilly Road
(South of Michigan Ave.)

SPORTING GOODS SALESMAN
Neat appearing, personable young man to be considered for this full time position. Previous selling experience helpful but not necessary. 5-day, 40-hour week. Fine program of Employee benefits. Apply in person.

Employment Office
3rd Floor
HUDSON'S WESTLAND
Warren at Wayne Roads

HIGH SCHOOL GRADUATES
Excellent opportunities for ambitious alert young men to work in modern air conditioned printing plant of a rapidly expanding national organization, permanent, no layoffs, numerous benefits, opportunity for advancement. Must be high school graduate over 18, dependable and willing to work overtime. Plymouth - Telegraph area. Days 8 a.m.-4:30 p.m., or nights 11 p.m. to 7:30 a.m. or will consider High School Seniors for part time afternoons, hours 1-4:30 p.m. Call between 9 a.m. and 4 p.m.

538-5353

4-1 Help Wanted Male

APPRENTICE
For Special Machine Operation
Must be
Mechanically Inclined
Franklin Fastener Co.
KE 7-8900

MANAGEMENT Trainee, $600 plus. Fee paid. Degree. Outstanding career opportunity. Call Mrs. Grant, GR 4-5401. B&B Personnel.

SALES TRAINEE
22-30. Some college. No experience necessary. $6000 to start

International Personnel
19046 Middlebelt
Livonia
474-7210

availABILITY
Avail Yourself of Our Ability

JUNIOR Accountant—Opportunity for a young accountant to gain varied accounting experience and build a career. Top company offers a starting salary of $400 to $600.

INSURANCE Sales—Group experience preferred. Management position offers a challenge and chance to get ahead. Salary to $12,000, plus car and bonus.

INDUSTRIAL Engineer Junior and Senior. Growing and progressive firm needs a Jr. and Sr. I.E. College not required. A real opportunity. $700 to $900.

availABILITY Personnel
Southfield Royal Oak
358-3650 543-8900
Open Until 9 p.m. Thursdays

MEN FOR COLDRAWN STEEL PLANT
- Steady work
- Good wages
- Fringe benefits

Plymouth Steel Corp.
5900 MILFRED DETROIT
899-3300

Assemblers
- EXPERIENCED

WELDERS
- EXPERIENCED

MECHANICS
- EXPERIENCED
- Day Shift

JANITOR
- FULL TIME

Attractive Fringe Benefits.

Apply
ERIE TRAILER MFG. CO.
25701 SEELEY RD.
NOVI

4-2 Help Wanted Female

GOOD Housekeeper, weekly, own transportation. Farmington Road, Nine Mile area. GA 5-2288.

KEYPUNCH. Northwest area. Experienced. $425-$500 plus benefits, afternoons. Renee Perkins, 15827 Grand River, VE 6-5070.

CARE for elderly gentleman 5 nights a week. Practical nurse or experienced woman. Own transportation. GL 3-3958 after 4 p.m.

HOUSEWIVES
Earn $2-$3 hourly in your spare time. Pick up and deliver Fuller Brush orders near your home.

Call Mr. Terry
PA 2-4433

LINEN PARTY plan needs demonstrators and hostesses, fun, profitable. Christmas items now ready. 427-6509 or 425-5862.

BOOKKEEPER, Northwest Area. Small office, diversified work. $425-$500; free. Renee Perkins, 15827 Grand River, VE 6-5070.

EXPERIENCED Waitress needed, apply at 25586 Five Mile, Linda K Restaurant.

REAL ESTATE
Saleswomen Wanted
For an interesting and rewarding career in Real Estate, join Michigan's number one producing sales force. A growing firm that is most widely known and well respected as a result of 37 years of the finest service to clients. Top training and schooling offered to qualified applicants. For our Executive Homes Department call, Mr. Floreck. GR 6-0660.

COUNTER GIRL. Day shift, 6-3 p.m. With some experience. Good starting wages. Bohl's Drive-In, 5 Mile-Northville Rd.

QUALIFIED teacher for the 1st grade at St. Dunstan, in Garden City. Call 425-6750 or 425-6720, Sister Mary Epherem.

Ladies, We're All Excited
The fabulous fall and winter line has arrived. Start now to earn that extra money you need and still keep that all important job of mother and housewife. Free samples. No collecting, no delivering. Beelines Fashions: 728-8480, 421-8364, PA 8-2506, 721-8884.

4-2 Help Wanted Female

COUNTER GIRL, also minor repairs. Master Service Cleaners, 27565 Grand River, GR 4-2612.

TYPIST. Light shorthand and dictaphone. Northland area. $325-$450, free. Renee Perkins, 15827 Grand River, VE 6-5070.

TEACHER needs mature woman to care for children in my home. Own transportation. GR 6-3805.

$70—YOUNG TYPIST
No experience necessary. High school graduation. Interesting work, deal with public. Call Mrs. Adams.

INTERNATIONAL PERSONNEL
14016 Telegraph 537-6850

EXPERIENCED waitress wanted. Apply at 27225 West Warren. Townhouse Inn.

FULL TIME beautician — days and part time evenings. Must be good in high styling. Guaranteed salary. 728-4880.

MATURE babysitter, my home. 5 days, 3 children. Joy-Middlebelt. Own transportation. 427-7214 after 6 P.M.

MOTHERS—Would you like to earn extra money by working a few evenings a week? Join Queens Way To Fashion and hundreds of other mothers. Call for more information. 349-4069 or GR 6-0518.

WESTLAND area. Child care and light housework. Live-in. Call 532-4190.

DETROIT FREE PRESS MOTOR ROUTE DRIVER
Single copy delivery. Plymouth-Livonia area. Good part time job. Approximately 3 hours. Bond required. EL 7-2490, 7 a.m.-1 p.m.

REGISTERED nurses or LPN desparately needed for private nursing home. Apply 395 Ann Arbor Trail, Plymouth. GL 3-3983.

WANTED registered nurse and licensed PN. Northville Convalescent Home, 520 W. Main, Northville. 349-4290.

LADIES
Get some of your friends together and let me show you my line of linens, including Burlington Charm Tred rugs. Wonderful hostess plan. Would like an ambitious lady to sell, who needs money.

531-6249 or 383-4845

MEDICAL assistant for doctors office in Cherryhill Rd.-Venoy area. Some experience preferred. GA 1-4658.

TEACHER wants responsible woman, full time to care for three schoolage children. One in kindergarten. 9 Mile, Middlebelt area. References. 476-4882.

RELIABLE woman wanted to care for 2 yr. old boy, while mother teaches school. My home or yours. 427-3252.

RESPONSIBLE adult babysitter, 7:30 a.m.-4:30 p.m. weekdays, Joy Rd.-Farmington area, own transportation, beginning Sept. 5. Call after 5 p.m., 421-0948.

MATURE woman to take charge of motherless home. Must live in. Private room. CR 8-4624 after 6 p.m.

WAITRESS wanted for appointment call, GA 7-8372 between 9 a.m.-11 a.m.

Midnight Nurse
Full time midnight position open for nurse with supervisory experience.

Inquire Director of Nursing
HAWTHORN CENTER
18471 Haggerty Rd., Northville
FI 9-3000, Ext. 234

NEED EXTRA MONEY?
Openings for capable ambitious women selling cosmetics. To 35% commission. Call 684-3303.

FIGURE CLERK. Northland area, excellent company. Lovely offices. $350-$370, free. Renee Perkins, 15827 Grand River, VE 6-5070.

BABYSITTER over 18, 7 Mile-Beech area, for 8 month old baby. Days. KE 1-3910.

TRUEMAN GIRL
Needs experienced stenos, typists, key punch and comptometer operators.

Apply at
32500 GRAND RIVER
BUSINESS CENTER BLDG.
476-6130

RELIABLE, mature woman with own transportation to sit. 8-5 p.m. Warren-Merriman Rds. 425-8698.

BABYSITTER, full time, 8 a.m. to 4 p.m. Excellent pay. One pre-school child. Own transportation. Plymouth Township. 455-1898

SECRETARY for doctors' office, experienced. Call Dr. H. Weissman. GA 2-5300.

FREE GIFTS for having a Linen and Gadget Party. Fun and Profitable. 924-3062.

4-2 Help Wanted Female

BABYSITTER starting Aug. 28. Own transportation. Plymouth area. 453-6374 after 4:30 p.m.

RECEPTIONIST-Typist. 5½ days per week. Call for appointment. KE 7-6640.

EXPERIENCED woman to work at lunch counter and dairy bar. Apply at 21300 Novi Rd., Northville.

WAITRESS, full or part time. Call KE 8-0040.

LADY FOR Cafeteria work, day shift. 5:30 a.m. to 2 p.m. Paid holidays, paid vacation, no Sunday or holiday work. Apply Fahr Catering Co. Whitman and Barnes Cafeteria, 40600 Plymouth Rd., Plymouth. GL 3-5000 ext. 224.

MEDICAL Secretary Receptionist. Mature, experienced. Knowledge of Medical Insurance. Electric typewriter and dictaphone. Busy office. No Saturdays. Give details, references, salary expected. Confidential. Observer Box 2692, 33425 Grand River, Farmington, Mich.

Stenos and Typist
Long and short assignments available now in Farmington, Novi and Northwest area. Excellent wages and hours. Apply at

MANPOWER, INC.
26049 Five Mile Road 532-7120

BABYSITTING for teacher's two children 5 days a week in Plymouth. Own transportation. 453-0309.

WOMAN babysitter, my home, 9 a.m.-4:30 p.m. 626-9691 after 4:30 p.m.

LADY to Iron and Scrub, ½ day a week. 476-8607.

PART TIME babysitter, mature woman. Own transportation. Westland area. 728-8932.

BABYSITTER. Garden City area. Full time, must have own transportation. Call after 6 p.m. 425-5117.

CLERK TYPIST
Type 50 words per minute, shorthand helpful. Full fringe benefits. Good with figures.

International Personnel
19046 Middlebelt Livonia
474-7210

SITTER for 6 year old. 7 a.m. to 8:30 a.m. 5 days, $10. 425-6025 after 6 p.m.

THE CLARENCEVILLE School District is taking applications for secretary and clerical personnel. Salary and fringe benefits are competitive. Write to Clarenceville School District, 23830 W. 8 Mile Rd., Farmington, Michigan 48024, attention personnel department.

WOMAN needed to care for infant and 2 school-aged children beginning September. Schoolcraft-Levan area. 425-0913.

MOTHERS—HOUSEWIVES
The Playhouse Co.
NOW HIRING
EVENINGS FREE
SELL TOYS AUGUST - DECEMBER
No Collecting - No Delivery
No Experience Necessary
Train Now
20% Commission, S & H Green Stamps, and Trips. Company pays all premiums.

CALL
Marge Wroblewski
GA 2-6567
Bernice Gill
GA 2-3534

EXPERIENCED bar waitress. Evenings 5 to 2 p.m., good pay, good working conditions. Apply 24817 W. McNichols, Detroit.

SALESGIRLS, fulltime (5 day week) and part time for evenings. Selling experience preferred, but not necessary. Homemakers Shops in Livonia Mall, Middlebelt and Seven Mile Rd.

WOMAN to care for 1 year old child. Sept. to June, 8:30 to 4:15. 729-2768.

LIKE TO TALK?
We'll give you the chance to talk and earn at the same time.

2 positions available for experienced phone girls only in the classified sales department of Michigan's largest and fastest growing bi-weekly newspaper.

Salary and advancement are competitive and commensurate with ability. Pleasant co-workers and working conditions.

Apply in person.
OBSERVER NEWSPAPERS
33425 Grand River Ave.
Farmington

PLYMOUTH, Merriman area. Woman for housework, 1 day a week. References required. 422-8592.

4-2 Help Wanted Female

EXPERIENCED beautician, part time. High stylist. Livonia area. Guarantee. KE 5-8837 or 422-9624.

WOMAN to train as radio dispatcher. Right-handed. Own transportation. 6 day week including Sunday. Permanent position. GR 4-3333.

WAITRESS. Mike and Tom's Pub, 31650 8 Mile, Farmington, 474-3533.

Bar Waitress
For nights, full or part time.

Apply
Dun Rovin Golf Club
453-8440

COOK, short order. Mike and Tom's Pub, 31650 8 Mile, Farmington. 474-3533.

BOOKKEEPER, $540. Fee paid. Full charge for small company. Work with C.P.A Call Mrs. Allen, GR 4-5401, B&B Personnel.

GENERAL office to $350. Plymouth area. Smart young girl for one girl office. Call Mrs. Allen, GR 4-5401, B&B Personnel.

Short Order Cook
Part Time—Apply
Dun Rovin Golf Club
453-8440

STENOGRAPHER, $390. Lots of public contact in this personnel office. Call Mrs. Allen, GR 4-5401, B&B Personnel.

SECRETARY, $520. Mature girl with excellent skills to work in sales for O.E.M. company in Southfield. Call Mrs. Allen, GR 4-5401, B&B Personnel

SECRETARY, $425. Fee paid. Busy personnel office. Varied assignments. Call Mrs. Allen, GR 4-5401, B&B Personnel.

CANVASSERS
3 woman at once to work in food advertising. Age 18-55. No experience necessary. Transportation furnished. 5-hour day. Guaranteed salary.

425-7000

SECRETARY, $500. Fee paid. Prefer girl past 30. Call Mrs. Adams, 255-0500. B&B Personnel.

RECEPTIONIST, $400. Fee paid. No typing. Call Mrs. Adams, 255-0500. B&B Personnel

CLERK TYPIST, $300. Fee paid. Will train alert young lady. Call Mrs. Adams, 255-0500. B&B Personnel.

CLEANING Lady for general cleaning in Farmington. Own transportation. Call GR 6-2398 after 6 p.m.

COST CLERK, $400. Fee paid. Security. Top benefits. Call Mrs. Adams, 255-0500. B&B Personnel.

KEYPUNCH, $400 Fee paid. Make lots of friends. Call Mrs. Adams, 255-0500. B&B Personnel.

BABYSITTER, 5 Mile and Newburgh area. Reliable, mature woman to care for 11 month old baby beginning September 5, for school teacher couple. Your transportation, references. For interview phone 464-2581.

BABYSITTER. 5 days. 1 pre-schooler, one school age. 538-5745.

BOOKKEEPER. Full time, experienced. Knowledge of construction work helpful. Apply 27700 W. 7 Mile Rd., Livonia.

HOUSEKEEPER starting in Sept. 3 school-age children and 1 in Kindergarten. Live-in, 5 days. Must have local references. Call 271-2750, ext. 269, 8 to 4:30, and GA 5-3796 after 5 p.m.

JUST a bit of office experience qualifies you for this great opportunity in Livonia area. $340 Fee negotiable. Archer Personnel, 358-1700.

BEELINE Fashions has a lot to offer. Full or part time. Earn extra money now for Christmas. No collecting or delivery. 422-8588, 261-0751.

Toy Demonstrators
Earn extra money in spare time selling name brand TOYS AND GIFTS through party plan, August thru December. 20% commission, no delivery, no collecting, no experience necessary. Call 422-4728, 538-3704, 533-2279, 365-5720, 838-5844, 422-4728, 422-7236, 533-0380. Write SANDRA PARTIES, 7207 E. McNichols, Detroit 48212.

EVEREADY Employment Agency. Domestic, restaurant bar maid, janitor work, baby sitters, day or week. PArkway 2-8710.

RECEPTIONIST $400. Free. Pleasant personality will qualify you for this traffic front desk position, the typing is lite. Archer Personnel. 358-1700.

BEAUTY COUNSELORS has organizational and sales openings. High earnings, flexible hours. 474-1720. 427-6432.

SEWING TEACHER
Must have knowledge of sewing and the ability to teach others. Salary, commission and fringe benefits. Only those interested in permanent employment need apply.

Apply
THE SINGER COMPANY
Northland Shopping Center
Parking Lot E. Southfield

IMMEDIATE PLACEMENT
For 5 women wishing to earn $10.00 a day-part time-representing AVON COSMETICS. For interview call:

TR 2-4120

START earning money for Christmas now. Ladies wanted for full or part time work. Party plan and car necessary. GA 2-0114.

DENTAL Assistant, full time in Farmington area. Experience not required. Reply Observer Newspapers Box 2702, 33425 Grand River, Farmington, Mich.

IF YOU would like working for this lovely new Travel Agency located in NW area, call us immediately. The shorthand is lite. $450. Free. Archer Personnel, 358-1700.

LOBBY receptionist, PBX. $400 to start. No fee. Towne Personnel. BR 3-6900. CR 4-7250.

FIGURE Clerk Trainee. $325+. No fee, type. Future. Towne Personnel. BR 3-6900, CR 4-7250.

JUNIOR Steno to executive. $450, no fee. Earn while learning. Rush Towne Personnel. BR 3-6900, CR 4-7250.

SECRETARY to company executive. $500. Leading firm, no fee. Rush. Towne Personnel. BR 3-6900, CR 4-7250.

4-2 Help Wanted Female

KEY Punch operators. Experienced only. Days and afternoons. W. Warren and Telegraph area. 271-2683.

GENERAL OFFICE. Northwest area. Excellent company and benefits. Equal opportunity employer. $375-$400. ½ fee paid. Renee Perkins, 15827 Grand River, VE 6-5070.

GIRLS for snap shot photo finishing. Afternoons and days. Printing, inspecting, packaging and pricing. Will train. Good pay, steady work and benefits. Apply in person, Mr. Harold Keenan, Gold Seal Photo Service, Inc., 775 Davis, Plymouth.

Baby Photographer
We need high school graduates to train as baby photographers for our new Department Store Studios in Westland. No previous experience necessary. Salary while in training. Minimum age 18. Great opportunity for advancement. Call 272-6363.

GENERAL office girl, some bookkeeping. Good working conditions. 722-9052.

TELEPHONE Secretary, full or part time. Steady employment. Call 474-0924.

CLEANING woman, full time, new apartments. Plymouth Township. Previous experience. Please call 345-5211 between 9 a.m. and 5 p.m.

Waitresses
Full and part-time. Experienced.
Mayflower Hotel
827 W. Ann Arbor Trail,
Plymouth
453-1620, Mr. Petersen

DENTAL assistant. Full time, experience not necessary. New offices. Call 425-6930.

COMPANION wanted for recent widow 65. No other duties. Comfortable home and board. 628-2780.

RELIABLE babysitter. Hours, 7 a.m.-3 p.m. Good pay. Westland area. Call after 5 p.m. PA 1-6539.

WITT GIRL
Offers Better Paying Temporary Positions Near your Home.

NEEDED AT ONCE

Secretaries	Senior Typists
Machine Operators	Tab Operators
	Transcribing
Statisical Typists	Comptometer Operators
Comptometer Typists	Key Punch Operators

NCR & Burroughs Sensi Operators
Teletype Operators

WITT, INC.
Livonia
Mrs. Burg 421-7641
500 David Stott Bldg.
962-5580

NURSES aide for convalescent home. 453-0180.

BEAUTY operator for full or part time. Guarantee, plus commission. Fashion Tress Beauty Salon. 721-9616 or 565-1136.

SCHOOL teacher needs full time Baby Sitter for Fall. References and transportation. GR 6-0067.

SECRETARY-RECEPTIONIST
Office located at Metro Airport. Prefer married woman, age 25 to 35. Neat appearance. Must be good typist. Shorthand desirable. Call for appointment 941-3450 ext. 7.

JR. SECRETARY — Attention Northwest gals! Don't miss this great training spot with a Top Advertising Firm. Lite shorthand only requirement. Archer Personnel. 358-1700.

FILE CLERK, girl friday. $300 to start. Train on switchboard. Future. Towne Personnel. BR 3-6900, CR. 4-7250.

4-2 Help Wanted Female

PERSONNEL TRAINEE. Leading Employment Service needs a woman, between the ages of 21 & 55, who can be trained in all phases of personnel placement work. If you have a pleasing personality, good phone voice, like meeting people, and have no daytime home obligations, you might fit into our office. For an appointment contact, Miss Mann, Call 963-4554.

SECRETARY, for church. Part time, 3 hours a day, 9 to 12 p.m. Write Box 2706, Observer Newspapers, 33425 Grand River, Farmington. 48024.

SUBURBAN JOBS
Immediate openings for stenos, secretaries, typists, bookkeepers, and general office — experienced and beginners — in the Farmington, Livonia, Plymouth and Southfield areas. Many fees paid. Call Mrs. Allen, GR 4-5401, B & B Personnel.

GAL FRIDAY—$350. Free. One of our best NW companies needs a sharpie for a variety of duties. The typing is average. Benefits paid by employer. Archer Personnel, 358-1700.

500 PEOPLE NEEDED FOR LIGHT PACKAGING WORK
$1.45 per hour
in
PLYMOUTH
NO EXPERIENCE NECESSARY
TEMPORARY
18-50 yrs.
8:00 a.m. - 4:30 p.m.
5:30 p.m. - 1:30 a.m.
APPLY
WITT INC.
Plymouth
455 S. Main St.
(Mayflower Meeting House)
Rear side entrance
DEARBORN
22148 Michigan Ave.
(Rm-305, Calvin Theatre Bldg.)
Interviewing Hours
9.00 a.m. - 4:00 p.m.
Aug. 7 - Aug. 11

PUBLIC RELATIONS trainee. $405 to start. Pleasant phone voice and some public contact experience. Towne Personnel. BR 3-6900, CR 4-7250.

COUNTER GIRL
Will teach mature, ambitious woman to fill and frost donuts. Also counter work. All shifts. Apply

DUNKIN' DONUTS
19010 Middlebelt
(Near 7 Mile Rd., Livonia)

HOUSEWIVES—Up to $3 per hour. Part time sales. Call 474-1961 for interview.

4-2 Help Wanted Female

availABILITY
Avail Yourself of Our Ability

SECRETARY — Wolverine Lake. Shorthand, typing, bookkeeping. $380 plus.

BURROUGHS Bookkeeper—Southfield. Bookkeeping knowledge plus. $425 plus.

TOP NOTCH Company — Bookkeeping, good typing, chance for advancement. Loads of benefits. $390 up.

OFFICE Cashier—Northland. Some bookkeeping, typing. Good with figures. $400.

availABILITY Personnel
52 Offices Nationwide
Southfield Royal Oak
358-3650 543-8900
Open Until 9 p.m. Thursdays

NORTHWEST Co. needs sharp gal good with figures and a knowledge of payroll. The future is great. $400 Free. Archer Personnel, 358-1700.

WE ARE EXPANDING
Wonderful opportunity for a good experienced phone girl. Excellent hourly earnings plus bonus.

We also need 2 mature, neat women that can be trained in food counseling. Excellent earnings.

Telegraph; Ford Rd. Area
For Interview Call
278-4478 or 421-3215

TYPIST
8 A.M. - 4:30 P.M.
Accurate typist, 50-60 WPM to train in the teletype setting department in a modern air conditioned plant of a national organization. Plymouth-Telegraph area. Permanent, hourly rate with merit increases. Excellent benefit program. Call between 9 a.m. and 4 p.m.

538-5353

NO FEES
Executive Secretaries .....to $500
Stenos .....to $450
Bookkeeper .....to $600
Accounting Payroll $433
Order Desk .....to $475
Accounts Receivable $370
Comptometer Operators ....to $500
Key Punch .....to $398
Clerk Typist $400
General Office $390

OTHER POSITIONS AVAILABLE

A. Johnson Personnel
15195 Farmington Rd., 425-3000
Farmington Rd. open
to local traffic

CASHIERS
APPLY NOW
FOR FALL EMPLOYMENT

Permanent employment in your area. No experience required. Must be available to work any hours. Start on part time at minimum starting rate of $2.30 per hour. Rates up to $2.64 per hour with recent qualifying super market experience.

APPLY MONDAY-FRIDAY
9 a.m. to 4 p.m.
FOOD FAIR MARKETS
12300 Mark Twain Detroit

FORD MOTOR COMPANY
WIXOM ASSEMBLY PLANT
Has immediate openings for:
- Production Assemblers
- Metal Finishers
- Arc Acetylene
- and Gas Welders
- Paint Sprayers

Apply Hourly Employment Office, Wixom Rd. and Grand River Expressway, Wixom, Michigan.

An Equal Opportunity Employer

ELECTRICIAN
SURFACE GRINDER HANDS
PRODUCTION WORKERS
- PAID HOSPITALIZATION
- PROFIT SHARING PLAN
- PENSION PLAN
- PLENTY OF OVERTIME
- EXCELLENT RATES
- STEADY WORK

Apply
STAHL MANUFACTURING CO.
12282 Woodbine Ave.
Vicinity Plymouth - Telegraph Rds.

MEAT MEN
No Experience Necessary
Minimum Age 18

We have immediate positions available for men who want to learn a trade and enjoy a secure financial future offering good wages and the following company benefits and insurance.

- PROFIT SHARING
- VACATION
- RETIREMENT
- LIFE
- SURGICAL
- HOSPITALIZATION

Apply in Person
KROGER CO.
12701 Middlebelt—Livonia
An Equal Opportunity Employer

CLEAN UP, While You Houseclean
With ECON-O-LINE 211 . . . The New Want Ad that helps you sell those no-longer needed items so quickly and at the lowest cost in the County . . .

2 LINES 1 ISSUE $1

If you have items you want to turn into cash, hurry down to your nearest Observer office or simply mail this handy coupon today . . .

ECON-O-LINE WANT AD FORM
Write Your Ad Below — 2 Lines, 10 Average 5 Letter Words
Including the Prices of Articles and Phone Number

NAME
ADDRESS
CITY PHONE NO.

EACH ITEM ADVERTISED MUST BE PRICED AT $25 OR UNDER . . . $1.00 MUST ACCOMPANY EACH ORDER

SEND MAIL ORDERS TO: OBSERVER NEWSPAPERS, BOX 211
33425 Grand River Avenue, Farmington, Michigan

4-3 Help Wanted Male or female

HELP WANTED
Male or Female

School bus drivers for regular and substitute routes. Must be over 21, have chauffeur's license and good driving record. Apply at 32500 Shiawassee, Mr. J. Gresehover.

DRIVERS. Full or part time. Mayflower Cab Co., 436 N. Mill St., Plymouth.

BEAUTY operator wanted at D. D. Hair Fashions, 965 South Main, Plymouth. Call for interview. 453-6540.

MAN OR Woman, 5 days a week, 5 hours a day for light maintenance work. 453-5151.

WAITRESSES
HOSTESS
BUSBOYS

5 day week. Paid insurance, vacations. Health and Life Insurance.
HOWARD JOHNSONS
26767 Grand River, W. of Beech.

CHAIR and area rental available for experienced beauty operator with following, in Westland area. 728-7303.

Cashiers
DAY SHIFT

Janitors
DAY SHIFT

Ushers
DAY SHIFT

(Must be out of school)

APPLY AT
LIVONIA CINEMA THEATRE
Livonia Mall Shopping Center
Anytime After 1 P.M.
See Mr. Hooten—Manager

CARETAKER Couple to manage and take full charge of 24 unit Apartment Building. Also office building. Rent Free Plus Salary. KE 3-5400.

4-5 Situations Wanted Male

CARPENTER work, new or alterations, no job too small, work myself. 425-2137.

PAINTING and paperhanging. Also misc repairs. References. 274-5505.

BARTENDER. Evenings. 427-5046.

IRONING, my home, neat work. 5 Mile and Middlebelt. 425-6811.

TEACHER desires interior, exterior painting. 421-3092.

TWO TEACHERS painting inside, outside. Free estimate. Call 421-3006 or 421-2463.

TWO CARPENTERS desire home improvement work hourly or by the job. Call 464-2044.

EXPERIENCED man will do landscaping and gardening maintenance. Call Fred Miller, 474-3602 after 6 p.m.

Available

Free lance guage and layout inspector, 15 years experience with Automotive, Aircraft and Proto type experimental models. College education. Various morning, afternoon or evening time slots open. By the job. All replies will be acknowledged

Box 2708 Observer Newspapers
33425 Grand River, Farmington

MAN WOULD like part time work. Any type of work. GR 4-3704.

WANTED—Good lead Guitarist and drummer. Lead Singer, 16 to 18 years old. Must have equipment. GR 4-5684.

MECHANICAL Engineer in late 30's wants steady, part time work. Exceptional, diversified background. Brief resume on request. Reply to Box 2696, Observer Newspapers, 33425 Grand River, Farmington, 48024.

4-6 Situations Wanted Female

MOTHER of teenagers, will care for teacher's pre-schooler. Castle Gardens $20. 464-1568.

IRONING done in my home. 453-9145.

RELIABLE woman desires steady sittingjob 5 days Livonia area. 476-7238.

GERMAN Girl, 17 yrs. old, desires sitting job, 5 days, Livonia area. 476-home. 476-8367.

WOULD LIKE to give loving care to your pre-schooler. Your transportation. Plymouth area. 453-2334.

BABYSITTING, one or two children. Close to park. Your transportation. 532-6468 between 8 a.m.-5 p.m.

RELIABLE woman Farmington and Plymouth Road area. Care for children. Infants to 8 years. GA 7-3798.

WOMAN wishes steady babysitting in our home. Any hours. 464-1227.

GIRL 17 wants babysitting job or other, days. Garden City area. 427-0062.

IRONING DONE in my home. Near Cherry Hill and Inkster. 421-3458.

4-6 Situations Wanted Female

RELIABLE care for preschooler, 3 to 5 years, days, licensed home. MA 6-6409.

RELIABLE woman wishes cleaning or ironing. Must furnish transportation. Westland area. 721-8679.

IRONING done in my home. Farmington-8 Mile area. 474-8912.

WILL take care of 1 pre-schooler. Five Mile Middle Belt Area. Call 422-3579.

CHILD care. Toddler, excellent environment. 17319 Inkster Road, 422-7399.

4-8 Education, Instruction

SWIMMING instructions, guarantee to swim after 10 hours of instruction at my pool. 476-7446 or 474-7376.

QUALIFIED home tutor of French language and literature. Hours can be arranged. Mr. Kolar. DU 2-7131.

5-1 Household Goods

DRESSER, 6 drawer $18, cartop carrier $4. Window fan, reversible, $4. Canopy 10x12 15. GA 2-3274.

TRUNDLE beds or twins. Complete chest, $65. 6'x9' blue green tweed nylon rug, $15. 422-1698.

TAN naugahyde couch and 2 yellow chairs with ottoman, $85. 19060 Merriman, Livonia. 476-2127.

LINOLEUM 9x12, $4.88. Furniture Enterprise, 2932 Wayne Rd., Wayne. PA 2-6919.

CRIB Mattress, $7.88. Furniture Enterprise, 2932 Wayne Rd., Wayne. PA 2-6919.

AMANA FREEZER, 17 cubic feet. Perfect. Cost $300, sell for $150. Used 10 months. GL 3-2552.

G.E. 12" DEEP FREEZE. Electric Conlon ironer. 437-2929.

NORGE WASHER, 6 years old, $35. Kenmore Wringer, like new, $25. Sturdy naugahyde chairs, good for cottage or children. Formica end tables, floor length formal. 474-2892.

WARDS KENMORE gas stove, 4 burners, with grill, $50. 474-5855.

RUGS 10 x 12. Brown tweed wool with pad. $20. 8 x 11 cotton, $5. 427-7781.

5 PIECE formica dinette set in very good condition. $35. KE 5-8583.

STOVE and Refrigerator, gas, good condition. GA 2-0945.

DOUBLE BED, $10. Kitchen cupboard, $5. Chairs, $5. One table, $2. Excellent for cottage. 348-4061.

MODERN cocktail and lamp table walnut, marble top. Like new, both for $50. 467-5753.

MATTRESS, full or twin size, $12.88. Furniture Enterprise, 2932 Wayne Rd., Wayne. PA 2-6919.

Used Vacuums
All types and makes
$3 & Up
Livonia Kirby Co.
6641 Middlebelt
Across from Garden City High School
425-8500

CARPETING

Attention Builders, Bar Owners, etc. Buy direct from a mill representative. All major brands of carpeting. For further information. Call Mr. Bruell
931-6160 427-7389

1967 MODEL SINGER sewing machine, dial, zig-zag for designs, monograms, buttonholes, in cabinet, fully guaranteed. Take up payments of $5.13 month or total $61.10. United Supply, 538-9443.

SEWING Machine. Blonde grey. Portable Singer. Zig-Zag, fashion discs. Like new. 464-0877, 15587 Blue Skies.

FRIGIDAIRE electric washer and Dryer. Both $50. Reo 24" power lawn mower, $25. MI 6-4793.

NYLON RUG, 12x15, blue, turquoise and green. Very good condition. 2½ years old, $45. FI 9-1666.

TWIN-SIZE bunk bed complete with ladder rail and so forth. 453-7624 after 5 p.m.

SINGER DIAL-O-MATIC

Zig-Zag sewing machines. Just dail for buttonholes and fancy stitches. Your's for unclaimed layaway balance $55.70 or $6 per month. Dealer. GA 1-6884.

30" ELECTRIC range. Like new. Oven and broiler with timer control. Oven door removable for easy cleaning. 10 ft. swimming pool. 2 ft. deep, filter and all accessories. GA 1-3453.

KELVINATOR electric 39" range. Suitable for cottage, $25. GA 1-3821 after 5:30 p.m.

24" RCA Victor console television. Excellent condition, $100. GR 6-5136.

METAL bunk beds, complete. Like new, $30. KE 1-6658.

GIBSON 16 Cu. Ft. chest type freezer. $35. 427-9525.

SPRAGUE & Carlton dry sink. Like new. $100. 349-1273.

DESK and chair. Excellent condition $25. 261-0621 after 6 p.m.

SINGER 66 DESIGNER

With set and sew controls, does fancy stitches, buttonholes, hems, etc. with fashion discs. Guaranteed. Sell for $28.77 or terms. Dealer. 353-6094.

G.E. frost-free refrigerator, one year old, $75. 851-1364.

TIFFANY type lamp, Bakers love seat, pewter table lamps, 6 drawer chest. 425-6331.

PRETZEL Bamboo, 4 chairs, 2 tables, zippered cushions, newly covered, for indoor use, unusually sturdy. $150. 349-4682.

PHILCO Deluxe Refrigerator with freezer compartment. $35. 626-8237.

SPEED QUEEN washer and Gas dryer. Good condition. $75. 421-1987 after 6 p.m.

COUCH, moss green, traditional 90." 6 months old. Excellent condition. $125. 464-0850.

BUS DRIVERS
WANTED
LIVONIA PUBLIC SCHOOLS

Good wages. Excellent fringes. Perfect opportunity for MOTHERS who want to keep house and be with the children when school is out. Or for MEN interested in part time work. Training will be provided during a gradual break-in period on new vehicles. Should be 23 to 55 yrs. old. Physical will be provided. Pick up applications at

Board of Education
15125 Farmington Rd.
or call 422-1200
ask for the Business Office

5-1 Household Goods

TWO Danish vinyl chairs, 1 swivel rocker, like new. $20 each or $50 for all. GA 5-9593.

SINGER DIAL-O-MATIC

Zig Zag sewing machine. In modern walnut cabinet, makes designs, buttonholes, appliques, etc. Repossessed, pay off $54 cash or $6 per month payments. Guaranteed. Universal Co. FE 4-0905.

LIKE NEW, large custom wing chair. 1 pair mantel lights. Electric washer. 474-6972.

TWO WOOL carpets. Peruvian, Alpaca, 7x9' and 8½ x 12' both $100. Call 474-4647.

MANY household and misc. items for sale. 455-0379.

DINING room table and 4 chairs, gray walnut, 2 leaves. Like new, $25. GA 2-5586.

FRIGIDAIRE deluxe electric range, turquoise, like new, clean. $80. 464-2455.

FREEZER, Revco upright. 15 cu. ft. good condition. $80. 626-1113.

NECCHI DELUXE AUTO.

Zig Zag sewing machine cabinet model, embroiders blind hems, buttonholes, etc. 1965 model, take over payments of $5.90 per month for 9 months or $53 cash balance. Guaranteed. Universal Co. FE 4-0905.

BEDROOM set complete, 6 pieces. Honey, mahogany. Modern, $125. Maple bookcase, double bed and dresser. Complete. $90. GR 6-2479 after 6 p.m. or weekend.

DANISH modern sofa, $250. Matching walnut commode and cocktail table, $50 each with ratten trim, harmonizing table lamp, $30. All in brand new condition. 476-8255.

SWIMMING Pool, 18 ft. Muskin, 2 years old. Complete with oversize filter, ladder, vacuum, skimmer. $200. 464-0507.

GENERAL Electric washer and dryer, also playpen. 453-3756.

MODERN bedroom suite, triple dresser with twin mirrors, 5 drawer chest, double bed. Walnut. Excellent condition: Also bunk beds. 510 Henry Ruff Rd., Garden City.

EARLY American buffet, good condition. Phone 261-0376 after 5 p.m.

DINING room. Platinum gray, good condition. 2 blond end tables, Sherwood Stereo, Amplifier, FM Tuner. 474-4889.

FORMICA kitchen table, 4 chairs. Good condition. GA 2-9216.

30" DETROIT Jewel gas range, 2 years old, top model. Excellent condition. GA 1-5912.

BUNK bds with bunkette platforms, $15. 427-3450.

JUNIOR Dining room fumed oak., 30-30 and a .22 Deer rifle and hunting apparel, size 40. Rummage Sale. KE 4-1550, 19451 Norborne.

FREEZER, chest type $40. International Harvester. Excellent condition. 421-5697.

ANTIQUE range, antique chairs, lamp table, cocktail table, book case, serving machine, round mirrow, andirons, electric stove. 13526 Merriman Rd., Livorna.

TWO Chanel-back chairs. Dinette set. Bedroom set. Refrigerator. Rug. Power mower etc. 11651 Haggerty, Plymouth.

ELECTRIC hot water heater. 40 to 80 gallons, glass lined. Picnic table, Hoover vacuum sweeper. Propane camp stove. Metal ¾" bed. Complete. Wicker rocker. 453-6138.

HOT Point range, $30". 2 years old, quick clean Teflon oven. Like new. Owner moving, $100. 425-8464.

BASEMENT rummage sale. Clothing, odds and ends. Saturday 12. 10 a.m.-1 p.m. 678 Herald, Plymouth.

BEDROOM suite in Village Square maple. Double bed complete, box spring. Double dresser, large mirror, night stand. Like new. 453-8621 before 2 p.m.

DAVENPORT — Mahogany Duncan Phyfe dropleaf table with 4 chairs and pads. Chests. Chairs and other items. See Thurs., Fri., and Sat. at 42261 Clemons Road, Plymouth, from 10 a.m. to 5 p.m.

DANISH modern chair. Maple crib complete. Collier Plaid stroller. High chair. 425-5390.

AUTOMATIC Washer and electric range. $20 each. 421-5933.

HOUSE full of furniture. Sofa. Refrigerator. Stove. Complete dining room set. Reasonable. 453-4133.

1967 DIAL-A-MATIC

Brand new sewing machine left in layaway, sold for $139. Balance due $34.80 or will accept $1.25 per week. Call 474-1648. Dealer.

MOVING. 6-piece formica top, chrome legs table and chairs, $20. 3 position orange naugahyde reclining chair, $25. Philco electric automatic range, $25. Other miscellaneous items. Call all day Thursday. GA 2-5610.

SINGER sewing machine, cabinet type. Excellent condition, $35. 427-8067.

PHILCO automatic washer, deluxe model. Runs perfectly. $45 or best offer. 474-7752.

GAS STOVE 40" like new. $60. Dining room suite, blonde, $60. Chrome kitchen table, 2 chairs, $8. 464-1360.

HOTPOINT deluxe electric stove, Garland gas stove. Both like new. GE Console TV. GE Portable TV, stand and Easy washer. GA 2-7905. Saturday, Sunday.

23" ZENITH Console Television. Excellent condition. Remote control, dual speakers, walnut. $150. GA 2-1283 after 4 p.m.

5 PIECE chrome kitchen set, and maple youth bed complete. Priced to sell. KE 7-4567.

COLONIAL Sofa and 2 chairs, like new. Must be seen to appreciate. 476-5692.

BLACK leather lounge chair with matching ottoman, contemporary. Like new. Call 422-8793.

GE 36" electric range, $35. Upright piano, walnut finish, $175. Both in excellent condition. 721-5361.

WRINGER Washer. Good condition, $25. 427-4470.

G.E. push button electric range. Perfect condition Gas hot water heater, metal kitchen table and 4 chairs, 9x11 Tweed rug, 7x9 figuered rug, 2 all wool Oval Braided rugs 6x9, 1 upholstered chair, 2 wooden kitchen chairs (Maple) 2 electric blankets, twin size. Man's bowling ball, large thumb hole. Call after 5:30. 453-5135.

ANTIQUE Cherry Hutch cupboard. Large Walnut Secretary desk. Oriental rug, school clock. Misc. 349-9725.

EARLY American rugs, 12x15 and 9x12. 728-1238.

30" ELECTRIC range. Excellent condition. Oven and broiler with timer control. Oven door removable for easy cleaning. GA 1-3453.

WHITE wrought iron love seat, chair and table, removable cushions. Like new, $45. KE 5-8207 after 5 p.m.

5-1 Household Goods

GRINNELL Console Piano. Walnut finish, $250. G.E. washer, Hamilton dryer, $175. Webcor tape recorder, $35. Other misc. furniture. 16912 Woodworth. KE 3-0245. Open 1 to 4 Saturday, Aug. 4.

NORGE 36" Electric Range, $65. 476-2076.

MUST SELL SINGER

Zig Zag sewing machine, little used, blind hems, makes buttonholes, decorative designs. $55.55 or will accept $5 per month. Call anytime. 474-1648. Dealer.

RECLINING relaxisizer from Hudson's, like new. $50. Also 2 piece living room suite, dusty rose nylon. Good condition, $40. KE 1-8890.

2 PAIR Fibre glass, burtan drapes. Triple width by 84" and couble and a half x 84." Golf clubs, starter set, Irons, woods and bag. Couch and chair, very good condition. Best offer for each. 425-7537.

Brand New 1967 Zig Zag

Top line automatic, full size head and power. 3 needle position for designs, buttonholes, blind hems, etc. All deluxe features, life time guarantee. '67 model closeout regular $239. H & M. $57.88 Only one per family, please. Advance 353-6094.

TAPPAN Gas Range, 36", $50. Easy washer, $15. Table and chairs, $10; cedar chest, $5. Double bed and chest complete, 25. Danish sofa, $15. Double bed frame. Chest and night stand, $15. Portable cabinet, $5 425-5185.

5-1A Econ-O-Line 211

STROLLER, Taylor-Tot, canopy top. Received duplicate. $8. 476-6713.

BOYS 24 inch high rise bike. New tires, $12. GA 1-4302.

RURAL mailbox with wrought iron post, cement base. $5. GA 1-4302.

BARBECUE with Spit $5, aluminum Christmas tree, accessories $15. 421-1987.

5-2 Wearing Apparel

TEENS skirts, sweaters, size 5-12. Ladies size 16. Also short set size 6. Very reasonable. Good condition. GA 1-5859.

SQUARE Dance clothing. Dresses size 12. Men's shirts, 15½, etc. GA 1-3617.

JUNIOR Petite Size 5. Mod. Wool skirts, matching sweaters. Beautiful condition, $3.50 each. Jumpers, blouses. 626-0841.

UNIFORMS. Boy Scout, complete. Size 12, $10. Cub Scout, size 8, $8. MA 6-6260.

BASEMENT clothing sale. From 9 to 9 everyday. 425-8667.

SPENCER Spirella Corsetiere, garments made to your measurements. Call for appointment today. Mrs. Henry M. Bock, GA 1-7204.

MATERNITY clothes size 14-16. $20 for all. 427-2716.

5-3 Sporting Goods

REGULATION Size Brunswick slate pool table with all equipment, $290. KE 2-7160.

HIGGINS tent 10x12. Good condition, $45. GA 1-7979.

2 WAY RADIO, 5 mile range, with AM radio. Was $160, will sacrifice for $75, or trade for deer rifle. 474-2892.

POOL TABLES — GOLF

Announcing: Just arrived a truckload of New Fischer, Brunswick tables on display in our Showroom. Why Wait? Buy now or hold on deposit at preseason prices.
GOLF: Factory direct prices, 30% to 50% discounts. Trades, package deals, and fittings. All top name equipment. 425-7640.

CLUB N CUE
Low Prices — High Integrity
27549 W. Warren, 1 blk. W. of Inkster
10:30-9 Daily Sat. 'til 7 12-4 Sun.

POOL TABLE, Brunswick. 4x8, composition slate top. Excellent condition, $225. Call after 6 p.m. 427-6026.

12 GAUGE pump shot gun. Like new, $60. 421-6214. Call before 2 p.m.

SCUBA diving outfit complete. 474-4835.

6 FT. POOL table with cue sticks and cover. $100. 425-8567.

JOE CAMPBELL Signature Golf clubs. Complete set with bag, used 1 year. $70. 261-1374.

5-4 Building Materials

CABINETS, also cabinet doors. All sizes. Many other items. KE 2-6018.

5-5 Business & Office Equipment

CASH REGISTER like new, $75. Call 565-4725.

IBM Typewriter, Calculator, check writer, adding machine. Sacrifice. 474-0742.

OFFICE MACHINES
ALL MAKES
• RENTALS
• SALES
New and Used
• SERVICE
Free Estimates
CALL KENNETH LOW
427-9393 KE 1-8265

STROMBERG Time Clock. Good working order, $75. 476-0468.

5-6 Boats & Motors

17' FIBERGLASS boat. Tilt trailer, Mercury Mark 74, electric starter. Extra prop, skis, etc. 20791 Randall, Farmington. 474-7152.

15' CLYDE 40 h.p. electric Evinrude. Cover, lights, convertible top, extras. Tilt trailer. GA 2-4096.

ARISTO-Craft, 15 ft., 11", 60 H.P. Johnson, trailer, canopy top and accessories. 721-0081.

HYDRO-Plane, 12 ft. Class C. Best offer. 534-5130.

16-FT. FIBERGLASS outboard cruiser. Lapstake, vinyl seats, convertible top. 75 H.P. Johnson, electric start and shift. Tandem trailer. Beautiful condition. Call 261-1150.

RESPONSIBLE Party wishes to rent boat and motor able to pull skier for Sat., Aug. 12. Security deposit. GA 2-9286.

CENTURY 17', 85 hp, 4 cylinder, and trailer. $595. 474-3536.

CABIN Cruiser, 21 ft. Trojan. 75 H.P. Johnson outboard, mint condition, in water, well paid, first $1,095 takes. Shown Sunday 12 to 6. Blue Lagoon Well L-14. 421-4693.

CANOE, 12', fiber glas, Car top carrier, and oars. $50. 453-7787.

14' LYMAN with 18 h.p. Mercury motor and trailer. Good condition, $300 complete. GA 2-3337.

CRUISER Inc. 16 ft., 1963, good condition, best offer. EL 8-0367.

5-6 Boats & Motors

BOAT SALE
ACT NOW

Runabouts, fishing boats, canoes, pontoon boats. All at huge savings. Evinrude motors. See us before you deal, you will be glad you did.

Monahan's Watercraft Hdq.
82 E. Shore Dr., Whitmore Lake
449-8191

ELGIN Outboard motors, 12 h.p., $130. 7½ h.p., $65, excellent condition. MI 6-4793.

21' CABIN cruiser, tanden trail. Many accessories, aluminum hull, flying bridge, head and galley. Full canvas, perfect and safe family boat. $985. GA 1-0514.

5-7 Bicycles

RELIABLE
BICYCLE SHOP
20945 Grand River
Near Burt Rd.
SCHWINN BICYCLES
and Service on all Makes
KE 1-4922

SCHWINN bicycle, 10 speed, $37. 476-4077.

MURRAY Girls 10 speed English racer, excellent condition, $40. Call 422-4869.

TANDEM bicycle almost new Schwinn. $75. Also Schwinn racer, $40. KE 3-5095.

BOYS bike, Schwinn, 26" mid-weight, $18. GR 6-3949.

BIKE, 3 speed, English, accessories, $15. GR 4-5698.

BOYS ENGLISH bike, like new and Girls regular. Both for $30. 476-5482.

5-8 Hobbies and Supplies

TELESCOPE 4" Reflector, Dynascope Deluxe. High resolution. 3 eye pieces. Steel tripod plus mount, Finderscope. $50. GA 2-1283.

ROCKS and crystals, minerals. FI-9 2862. 25100 Novi Rd., Novi, Mich. after 12 p.m.

5-9 Musical Instruments

THOMAS ORGANS
CLOSE OUT SALE
ALL 1967 MODELS
Arnoldt Williams Pianos
5701 Canton Center Road
Plymouth, just N. of Ford Rd.
453-6586 Open Evenings

4 PIECE drum set and accessories. 1 year old, good condition. GR 4-9277.

Kohler & Campbell
Save now on all floor stock pianos.
Arnoldt Williams Pianos
5701 Canton Center Rd.
Plymouth, just N of Ford Rd.
453-6586 Open Evenings

BASS drum and tom-tom. Ludwig, sparkling blue. Exellent condition. 425-3461.

2 MANUAL Spinet organ, 13 pedal, $450. Paid $850. 422-9554.

ORGAN LESSONS $1
Individual Instructions
8 WEEK COURSE

In new Lowrey Electronic Teaching Studio. You do not have to own an organ to learn.

Lowrey Organs and Pianos start at $595. Used bargains from $135.

ANDERSON MUSIC
650 N. Telegraph—Dearborn
Open daily 9 to 9 CR 8-0100

ROGERS drums, cymbals seat, case, mike and stand included. Red and black onyx. $350. 349-2245.

WURLITZER Spinet, maghogany. $325. KE 1-0569.

PRE-FALL
ORGAN CLASS
$1.00 Per Week
Need 12 for 2 starting classes
DEADLINE — AUG. 10, 1967
APOLLO MUSIC CENTER
322 S. Main Ann Arbor
761-9430

DANELECTRO amp, piggy-back, revtrim, $125. 474-4254.

SPECIAL
PIANOS & ORGANS
Entire stock going at cost
Hours Daily 10-1 & 5-9
GRAND BEECH PIANO
19331 Beech Daly Road
Near Grand River

EPIPHONE Guitar, Sheraton, E-212 T. Custom model. Cherry. GA 1-1216.

HAMMOND M 100 organ, walnut, with bench. $1,399. Call 474-5855.

Six months FREE LESSONS with purchase of a new Story and Clark Piano.

Distinctive styling and finishes, 50 yr. warranty on Storytone mahogany sounding board. 10 yr. warranty on finishes.

PRICES START AT $495
APOLLO MUSIC CENTER
322 S. Main Ann Arbor
761-9430

BABY GRAND Decker, mahogany, A-1. Moving, must sell. Make offer. 427-7781.

FISCAL YEAR END
Aug. 31 Clean-Out
Buy Now Before Fall Rush
Fabulous Savings
Pianos - Organs - Guitars
Drums - Mikes - Horns
Used and New
PRICES SLASHED
SAVE UP TO 1/3
APOLLO MUSIC CENTER
322 S. Main Ann Arbor
761-9430

5-9 Musical Instruments

SILVERTONE guitar and amplifier. Like new. Will sell separate. $55 complete. 421-2572.

18-CORD organ, walnut, 4 months old. Was $139, will sell for $80. 464-0625.

LOWREY ORGANS
Free Trial — come in today
See or call MR. PIKU
APOLLO MUSIC CENTER
322 S. Main Ann Arbor
761-9430

BASS Guitar 6 months old, excellent condition, $65. 422-8677 after 6 p.m.

ACCORDIAN, 120 bass. Silvio Soprani intermediate size. Red and white. Best offer. GA 7-0377.

GUITAR and case, like new, $25. GA 1-6122.

5-10 Antiques

ANTIQUES—UNIQUE FURNITURE
SOLD DAILY — SUNDAY
Marble top tables, dressers, commodes, beds, chests, paintings, hanging and table lamps, clocks, organs, settees, platform rockers, halltrees, desks, bookcases, china, glassware, bells, appliances.
AUCTIONS every SATURDAY, 7 p.m.
SILVER STAR, 5900 GREEN RD.
Between Brighton & Fenton, 3 miles west of U.S. 23; Clyde Rd. exit. 517-546-0686.

BARN OF Primitives, Chairs, Trucks, Tables, Desks, Books, Magazines, Almanacs, Glassware and many more items. The Junk Shoppe, in the Barn at 1385 Clyde Rd., 7 Miles North of Milford, 1 Mile West of Clyde.

ANTIQUE SHOW & SALE
WESTLAND MALL
WAYNE and WARREN RDS.
AUGUST 17, 18 and 19
9:30 A.M. TO 9 P.M.
35 DEALERS, FREE ADMISSION

U.S. AND CANADIAN coins. Antique glassware, oil lamps, English china. Selling my collection. 626-5485.

BRASS rubbings from England. Various historical, including Westminster Abbey. Good examples, $25 to $40. GA 5-5120.

CHEVROLET, 1930 model. 4 door deluxe. Body perfect and original. Motor overhauled. $795. GA 7-9393.

CHERRY, glass, copper, frames, hooked and braided rugs. Victorian chair, washer. Appointment. Private. 453-7738.

5-11 Misc. For Sale

HANDMADE doll clothes all sizes. Nothing over $1. Call before 5 p.m. PA 1-1152.

AUTOMOBILE OWNERS Around $18 quarterly buys $10,000-$20,000 liability, property damage for good drivers. TU 1-2376.

SWIMMING pool, 12x36 also filter, $30. Bundy B-Flat Clarinet, $45. 534-8905.

TWO HUMAN Hair wigs, new, $25 each. 1 8.25x15 tire, mounted, $10. Eureka electric broom, $7. GA 5-2279.

TURF riding mower, 4 h.p., $115. 422-7056.

AIR CONDITIONER, cools five rooms. 3 piece porch set. Maple drop leaf table. Misc. items. Like new. 476-8583.

BALER and Binder twine, odd balls of twine. Ask. Specialty Feed Co., 13919 Haggerty, Plymouth. 453-5490.

• Mosquito
• Spraying
E. H. JENSEN
474-6224

GARAGE Sale, Saturday, Aug. 12, 2 to 5 p.m. Misc., household items. Furniture, baby equipment, desk, typewriter, adding machine, TV, lawn mower. 1950 Dodge. 32879 Perth, Livonia. 425-1621.

3 DANISH modern chairs, $20 each. 4 piece limed oak bedroom set, $50. Window fan, $10. Baby bassinette, $8. 261-1241.

WESTINGHOUSE refrigerator, $15. Sewing machine, $10. Thoroughbred bassett hound, make offer. Ampeg, Bass amp., St. George Bass guitar. End tables, corner table. Misc. items. KE 5-3673.

BABY CRIB complete, new condition, $25. Baby buggy, 2 months old, $12. 1 Cape Hart Stereo Console, 6 speakers, traditional, best offer over $75. RCA TV 21" screen, traditional, $25. 464-9925.

GARAGE Sale. Many contributors. Clothing, furniture, china, and toys. Thursday, Friday, 9 to 5, 9615 Hemingway, between Beech and Inkster.

DO IT YOURSELF
UPHOLSTERY CENTER
Living room sets: kitchen, dining room chairs; Danish cushions.
YOUR LABOR OR OURS
Fabrics from .....$2.44 YD.
Supported Vinyls .....88c YD.
LIVONIA INTERIORS
34399 Plymouth Rd., Between Farmington & Wayne Roads
HOURS: 10:30-8 P.M.
GA 5-4760

DAN LOWE HARDWARE
Plastic windowshades, washable, white. $.98. Sunproof, $1.69. Open Monday, Thursday, Friday, Saturday till 8 p.m. 33405 Grand River.

AIR CONDITIONER, 12,000 BTU, high and low adjustments, temperature control thermostate; used 1 summer only. $90. Call Thursday thru Saturday. 9 to 6. PA 8-0057, PA 8-0178.

ELECTRIC stove, copper-tone, early American design. Used 10 months, paid $260, asking $160. Girls' wool skirts, sizes 10 and 11. Excellent condition. Reasonable. 455-1291.

CRIB, high chair, play-pen, car-bed, swing, typewriter, table, folding table, chairs. Manual mower. 474-0773, 28248 Bayberry Rd.

ROTARY power mower, Briggs & Stratton 4 cycle, also hand lawn mower, chrome youth chair, all in very good condition. LO 2-6944.

ENCYCLOPEDIAS 1966, 20 volumes, cost $200, sacrifice, $55. Maple bookcase, $15. Webster unabridged, $15. 538-7802, Dealer.

GARAGE Sale, dishes, pots and pans. Many misc. items. Starts Wednesday thru Tuesday 12 to 8 p.m. 25650 Cataline Rd., Southfield. West of Southfield, North of 10 Mile Rd.

GAS STOVE, $15. Easy chairs, $20. Commercial fan, $25. Electric broom, $18. Fan, $3. 538-7706.

BASEMENT Sale. Curtains, drapes, clothes, table linens, glassware, chair, rugs, TV, misc. 650 Susan Court off Warren, South of Ford Road between Middlebelt and Merriman. Thurs., Fri., Sat., 427-7781.

5-11 Misc. For Sale

IRONRITE ironer. Model 98 Mauser Military rifle, 8MM caliber. Wooden porch swing. All good condition. 453-5107.

AMERICAN Standard boiler and 500 gallon tank, plus approximately 75 gallons oil. Also controls, make offer. 474-2094.

2 SQUARES white aluminum siding with backer-board. $22.95 per square. GA 1-5737.

29c
Blue Spruce
Arborvitae 99c
Complete line landscape material. Thousands flowering shrubs, trees.
39940 GRAND RIVER, NOVI
Between HAGGERTY & SEELY RD.

DON'T merely brighten your carpets . . . Blue Lustre them . . . eliminate rapid resoiling. Rent electric shampooer $1. George Loeffler Pro Hardware, 29150 Five Mile Rd., Livonia. GA 2-2210.

RUMMAGE Sale. Real bargains. Maternity clothes, assorted clothing, mics. 11400 Melrose. Livonia. Between Plymouth-W. Chicago, near Merriman. Thursday.

IMPACT tool, cost $600, sacrifice, $150. Brunswick $900, pool table, $300. Man's golf set, complete, $75. Supermatic Tools. KE 2-7160.

•TOP SOIL •PEAT
•SAND •GRAVEL
We specialize in small loads
422-1619

DEEP WELL Pump for sale. 38925 Five Mile Rd., Livonia.

DEEP WELL Pump and tank, $25. Excellent condition. 453-2613.

IBM EXECUTIVE electric typewriter, $100. Royal, $30. New portables, $35. While they last. A & M. GA 2-2131.

NEW and used chain saws. Call after 5 p.m. 453-7251.

LIVONIA FAWNS rummage sale. 9 a.m., August 11 and 12. Civic room in Wonderland shopping center.

PING-PONG table, complete. Like new, $23. Two bar stools, $6 each. 453-5216.

AIR COMPRESSORS, tank mounted, stereo tape recorder, 1967 Olds 88, Delmont 425. 421-6920 after 6 p.m.

GARAGE DOORS
Used and Slightly Damaged
Overhead Type Steel Garage Doors. Reasonable.
19800 FITZPATRICK
(Off Evergreen)
VE 6-3434

DIAMOND RING and wedding band for man and woman. Portable TV, used 2 months. 455-0743 after 5 p.m.

WHITE LIMESTONE
By the load or by the bushel. 422-1619.

EVERGREENS, 3' to 5', $5 each. You dig blue spruce a little more. Tag them now, dig them later this fall. Open evenings, also Sat. and Sun., 7485 Sheldon Rd., Plymouth.

RUMMAGE Sale, household items. August 9 thru 12. 21429 Parker between 8 and 9 Mile Rd. East of Farmington Rd. GR 4-3156.

BALER and Binder twine, odd balls of twine. Ask. Specialty Feed Co., 13919 Haggerty, Plymouth. 453-5490.

Special!
Oil and rubbish drums. 55-gallon, $2 each. $30-gallon, $1.
28735 Joy Road GA 2-8435

RUGS dirty? Rent electric shampooer for $1 with purchase of Lustre Foam. Farmington Lumber Co 474-4015.

BEDROOM suite, new, baby stroller. Car bed. Toys, race car and wagon. Mics. Reasonable. 349-0997.

BARGAINS Galore! Garage sale, fans, clothing, home reducer, jewelry and home furnishings, 9 a.m. Saturday thru Monday evening. Meadowbrook Hills. North of Eight Mile between Halstead and Haggerty on Silken Glen. 476-2194.

SALE Mon., Tues., Aug. 14 and 15. 10 a.m. to 8 p.m. Little red barn full of interesting "junque." Household goods, farm items, commercial paint equipment, antiques, misc. Priced low. 43663 W. Six Mile Road, Northville.

White "B" toilets $18.95
White wall sinks $7.95
Colored toilet-sink comb. ..$34.95
Toilet seats, all colors $3.49
White steel tubs.....$43.95
Fiber glass laundry tubs....$16.95
White kitchen sinks $10.98
Stainless double sinks $19.95
52—styles of faucets
Stall showers $44.95
21—styles in medicine cabinets
22—mdl. Duo-term space heaters
Mathison Hardware
31535 Ford Road
Garden City
GA 2-3888 — Open Sunday

WELL kept carpets show the results of regular Blue Lustre spot cleaning. Rent electric shampooer $1. Marvin Hardware, 25880 Five Mile Rd., KE 2-1340.

CARPETS a fright? Make them a beautiful sight with Blue Lustre. Rent electric shampooer $1. Nankin Hardware, 35101 Ford Rd., Garden City, PA 2-5700.

AIR CONDITIONER, $60. Gas range, $10. 9 solid oak paneled doors, $45. 2 metal cabinets. Portable TV, $10. Other misc. items. 425-1662, 9800 Hubbard.

APPLIANCES, bedding, dishes, throw rugs, house plants, end tables, lamps, luggage. Must sacrifice. 8' insulated door wall and screen, $50. 19136 Rensellor, Livonia.

ROTARY mower, $10. Two 24" girls bicycles, $10 each. Bed frame, $2. Dryer, drapes, girls clothing, 8-12. White uniforms, all $1 and under. 34853 Munger Dr., Livonia. 425-2649.

DAN LOWE HARDWARE
Rent Blue Lustre Rug Shampoo. Open Monday, Thursday, Friday, Saturday till 8 p.m. 33405 Grand River.

GARAGE sale, Sat. Aug. 12, 9 a.m. to 2 p.m. Clothing, furniture and misc. for sale. 40463 Pinetree, Plymouth. Salem Square Subdivision. (Free coffee).

RUMMAGE and antique sale. Fri. Aug. 11, 9 a.m. to 5 p.m. 15880 Park Lane, Plymouth One block west of Haggerty off Five Mile.

WORK BENCH with vise. Schwinn 26" bike. Rubber rug pads, 9' x12' and 12'x14'. 455-0162.

BOOKS, 9th grade. 2 pair football shoes, lows, size 7, highs size 8. 453-1449.

G.E. PORTABLE tape recorder, microphone and AC adaptor included, 2 speeds, $35. Call Paul, KE 7-5548.

5-11 Misc. For Sale

QUEEN size bedspread. Blue and green with matching 63" curtains. Almost brand new. Must sell. 422-2716.

FURNITURE galore. 9 rooms, everything must go. 36485 Joanne, off Ann Arbor Trail, between Newburg and Wayne Rds., Livonia. Aug. 10, 11, and 12.

GARAGE Sale Thurs. 10 a.m.-4 p.m. Furniture, household, yard items. 20431 Glenmore, 8 Mile-Beech area.

HAMILTON gas dryer. Chrome table, 4 chairs. Zenith radio and record player. Aluminum storms and screens. Pool table for children. 422-4921.

PHONOROLA record player, 9 months old. Must sell, moving. $30 or best offer. GR 4-4554.

GOLD band dishes, 2 red embroidered quilts, umbrella, clothes line, feather boa. GA 2-5254.

COINS bought and sold. Do we have what you need? Dodge Drugs, Plymouth. 453-5570.

BARGA

5-11 Misc. For Sale

MODERN Tangerine sofa $50. Wedding gown, size 8 $30. Mint green bridesmaid dress, size 8. $20. Call GA 2-4641 after 6 p.m.

AIR CONDITIONER, chest of drawers, rocking chair, drop leaf table, 3 leaves. Gas stove, kitchen cabinet, round pedestal table, also rummage. FI 9-2862. 25100 Novi Rd., Novi, Mich. after 12 p.m.

G.E. WASHER and dryer, 30" stove, chairs, room cooler, hi-fi, luggage, TV, rocking horse, electric lawn mower. White Christmas tree. Misc. GR 4-1789.

ROPER Gas Stove, 3 years old $50. Jacobson Lawn Mower $30. Both in excellent condition. 349-1228.

METAL porch glider, $10. 6 year crib, no mattress $3. Both in good condition. 464-0290.

POOL, 15x4', including all accessories. Excellent condition. $125. 534-7863.

WESTINGHOUSE 30" electric stove. Excellent condition $65. Beautiful coffee table, dark wood, ebony finish $40. KE 4-5855.

RUMMAGE Sale, Aug. 10, 11, 12. 43701 Shearer Dr., Plymouth.

R.C.A. 21" Console TV. Good condition, make offer. 425-2454.

5-12 Wanted to Buy

WANTED — Small piano or baby grand. Cash. KE 2-7337. Dealer.

TOY trains wanted, any age or condition. No H.O. KE 5-3060 after 6 p.m

WINDOWS suitable for garage, shallow well jet pump and tank, misc. lumber. 476-7395.

WANTED: Used camper, cab high for 8 ft. pick-up truck. GA 1-0416.

Buy Junk Cars

and trucks, must be complete. Free Tow.

453-4156

FRONT-END loader for Ferguson 35 tractor. PA 2-9189.

HIGHEST PRICE paid for copper, brass, lead aluminum, nonferrous metal. Prompt pick-up. KE 5-9220.

Top Dollar Paid

for one piece to 20 rooms of furniture. Call Ann Arbor, 971-2121 Collect.

OZZIE'S FURNITURE
3360 Carpenter Road

5-13 Trade or Sell

NEW and used chain saws for good guns or good outboard. 453-7251.

BEAGLE pups, 6 weeks old, sell or trade for shallow well jet pump? 476-7395.

PICKUP camper, 6 ft. Will trade for car or sell. 425-6911.

5-14 Services Offered

SPECIAL this month only. Will insulate all attics. $75 only, up to 1,200 ft. 533-2414.

INTERIOR and exterior painting, experienced, guaranteed work. 476-7049.

TEACHER. Painting, interior and exterior. Experienced. 453-0341.

5-14 Services Offered

CANVAS REPAIR

Awnings, boat covers, pool covers, tarps and tents.

FI 9-3090

DAN LOWE HARDWARE
We repair storms and screens. Open Monday, Thursday, Friday, Saturday till 8 p.m. 33405 Grand River.

6-1 Farm Produce

GARDENERS attention! Mulch Hay while it lasts, 40c bale. GA 1-4484.

TRANSPARENT and Duchess apples, $2 bushel. 1354 Haggerty, Plymouth, south of Ford Rd.

AT OUR STAND
- SWEET CORN
- TOMATOES
- PEACHES

SCHRODER'S
37191 Six Mile Rd. Livonia
(2 Miles West of Farmington)

PICKLING cucumbers. 48100 11 Mile, Novi. FI 9-2756.

APPLES. Different varieties. Bring container. Pick your own. John Adams, 8822 Brookville Rd., Plymouth 453-0491.

6-2 Farm Equipment, Supplies

ONE FORD Ferguson 9-N rear wheel and rim, $15. One John Bean Orchard Sprayer, $75. One Foley lawn mower sharpener (lapping machine), $100. 8" Craftsman bench saw (no motor), $25. One large drill press, No. 3 Morse taper (no motor), $75. GA 1-1647.

6-5 Household Pets

FREE to good family. Large white rabbit with outdoor hutch. 628-2262.

FREE—Four lovable kittens to good home. 453-8069.

AKC TOY FOX Terrier puppy, housebroken. Call 453-8165.

NORWEGIAN Elkhound, 6 weeks, AKC registered. 427-7384.

FREE — Six-week-old puppies. Call 453-8127.

BEDLINGTON Terriers — Guaranteed disposition, no shed or odor, lamb-like appearance, shots. Will hold until ready. 349-2432, 349-1065.

PART POODLE puppies for sale, 6 weeks old. Call 427-7828.

POODLE puppies. Beautiful cocoa brown. AKC, paper trained. Reasonable, $50. 476-5118.

FREE—Mixed puppies, black, 1 male, 1 female. 425-7628.

POODLE Puppies, stud service, black, white apricot, silver. Professional trimming, shampooing. 723-2585.

APRICOT miniature poodle puppies. AKC registered. 46060 Warren Rd., Plymouth. 453-1728.

POODLE pups, beautiful Apricot. 8 weeks old. AKC. 425-1147.

FREE to good home. Pretty, fluffy kittens, 6 weeks old, black with white trim and frostings, litter trained. 422-5533 after 5 or weekends.

FOUR DARLING kittens. Free to a good home. 474-4630.

6-5 Household Pets

POODLE PUPPIES—Toys and miniatures. Brown, black, white and silver. Stud service. GA 7-0966.

POODLES, AKC, beautiful toys and miniatures, also lovely miniature Schnauzers. Stud service, trimming. GA 7-8891.

DACHSHUNDS AKC registered miniatures. Black or red at stud. Puppies. 425-2079.

LOVELY kittens, free to good home. 455-0620.

AAA PET SHOP
THE ONE STOP PET SHOP

Puppies, Pure and Mixed Breeds. Yorkshires and Schnauzers. A large selection.

Trimming and Grooming. All types of Dogs.

Beautiful guaranteed baby male Parakeets. They learn to talk, laugh and whistle.

Tropical fish, goldfish and aquariums. Hermit Land Crabs.

Kittens, Hamsters, Gerbils, Guinea Pigs, Chameleons, turtles, Ant Farms and various other pets.

Complete stock of Pet Supplies.

WONDERLAND CENTER
(across from Federals)
KE 8-2480

GERMAN Shepherd pups, AKC, 8 weeks old, black and tan. 35601 Glen, near Wayne and Palmer Rd., Westland.

IRISH SETTER pups, AKC registered. Michigan's top bloodlines, line bred from champions for good temperament, disposition, field, show, and obedience. 425-8575.

COLLIE mixed puppies, wormed and shots. Good pets and watchdogs. $10. 476-0439. Collie stud service.

POODLES, AKC, 6 weeks old. Silver and black. Toys and small miniatures. Reasonable. GA 1-5971.

FOX TERRIERS — Selling out toy, standards, and breeders. Big selection. 46765 Ecorse Road, Belleville. GA 2-1722 or OX 7-8370.

SACRIFICE — English Setter, papers. Reasonable. 427-8525.

RED DOBERMAN, purebred and purebred beagle. Reasonably priced to good homes. 425-0232.

CARIN Terrier puppy, male, AKC registered, good temperament, shots, wormed. 474-6806.

IRISH SETTER, AKC registered, 1 year old. 427-0974. Call after 3 p.m.

GERMAN Shepherd puppies. Will hold with deposit. AKC, black and tan, silver sable, black and silver. 729-1694.

BEAUTIFUL Norwegian elkhound, female, 17 months old, AKC. Must sacrifice. $100 or best offer. 626-7198.

GERMAN Shepherd, female. Black and tan. AKC, wormed and shots. $50. 721-8031. GL 3-9676.

6-5 Household Pets

POODLE puppies, all colors. Terms available. Several adult males free to good homes on breeding terms. By appointment. 474-1206.

POODLES, AKC, miniature, chocolate, female, show quality, 8 weeks. 261-1029.

ADORABLE Siamese kittens. Litter trained. KE 1-7875.

NINE miniature silver gray poodle pups. 1 month old. AKC registered. 349-0592.

BEDLINGTON TERRIERS
No shed or odor. Lamb like appearance, shots. Exceptional disposition. 349-2432 or 349-1065.

BASSET Hound Puppy, pure bred, 10 weeks old, shots, wormed. Tri color, $40. 261-0389.

POODLE puppies, males and females, Silver miniature, toy AKC. Good disposition. Breed for quality. GA 1-3441.

POODLES, tiny black toys, small apricots. Outstanding pedigrees. Studs, apricot, black toys, silver miniatures. KE 3-1228.

POODLE puppies. Small silver miniatures. Excellent breeding, 6 weeks old. 425-8894.

BEAGLE pups. Top gun dogs. Excellent pets, $15. 425-4913.

GERMAN Shepherd puppies, AKC, 5 weeks, wormed, shots, $75. 535-8607.

KITTENS, fully housebroken. Free to good home. All short hair. GR 4-7954.

BEAGLE female, 3½ months, shots. Pure bred. 537-5694.

FREE to good home. Mixed puppies, 6 weeks old. 422-5815.

SAMOYED puppies, two AKC, champion blood lines. Home raised, wonderful disposition, intelligent. 534-3735. 422-3151.

DACSHHUNDS, miniature males, AKC, paper trained. 532-7722.

POODLE pups, 6 weeks. A.K.C. Cocoa brown and black. 422-7012.

COLLIE, A.K.C. Sable and White male. 5 years. Good with children, $35. Free kittens. 425-4934.

BEAGLE, male, 1½ years old. AKC Registered. Boogie blood line. $25. 421-1391.

GERMAN Shepherd pups. $35 and $50. AKC. 425-8579.

GERMAN Shepherd puppies. 5 weeks old, males and females. 474-1639.

GERMAN Shepherd. Female, sable, 2 years old, $25. 476-1949.

ADORABLE puppies. Mixed, half miniature poodle, half Collie. Both parents registred. 6 weeks old. Will stay small, $10. KE 8-6545.

POODLES, Toys and minitoys. All colors, AKC. House trained, 10 weeks old, healthy. LO 5-7821.

BLACK miniature poodle pups. 6 weeks old. AKC registered. 464-0210.

POODLE — Apricot Standard. AKC. Last of litter, $35. 427-0767.

BRITTANY Spaniel puppies, AKC registered, good hunter and pets. $35 to $50. 455-0204.

IRISH Setter puppies. AKC registered. 10 weeks old. Champion bred. 474-9440 weekdays before 5 p.m. 1-887-5616 weekends and evenings.

GERMAN Shepherd puppies. Shots and wormed. From blue ribbon parents. For pets, show and breeding. Also Stud Service. 721-5237.

6-6 Pet Services

POODLE grooming $3, $5, $6 includes bath, ears and nails. Warren-Wayne area, near Westland. 728-4625.

- Boarding
- Trimming all Breeds
- Poodles and Terriers Specialty
- Wire Fox Terrier at Stud

TERI-AIRE KENNELS
30835 6 MILE RD.
For Quality Grooming
For Appointment GA 1-0943

BIRD DOG TRAINING
Boarding of all breeds. Obedience training. Town and Country Kennels, 47857 Cherry Hill Road, Plymouth, Michigan. GL 3-2790.

POODLE trimming and baths, $5 and up. 728-9069.

FLORIDA
GREEN SNAKES
$1.98
* * *
TURTLES
* * *
PERSIAN
KITTENS

Miniature
POLISH RABBITS
* * *
- HAMSTERS
- KITTENS
- PARAKEETS

Use Your Security Charge
OPEN MON. - SAT.
PETS 'N' PARTICULARS
22830 Mooney Ave. 474-6806
Across from Farmington Plaza
Member Farmington Board of Commerce

BOARDING
ALL BREEDS
Happy Hunter Kennels
31001 W. Six Mile Rd.
GA 1-1636

PROFESSIONAL poodle grooming. Other small breeds. Trim includes bath, ears, nails. Near Livonia Mall. 474-2378.

CANINE COVE—Grooming, boarding. Toy poodle stud service. All colors. 15940 Middlebelt, Livonia. 425-4040.

PROFESSIONAL Poodle Trimming—Done in your home. Call for appointment. 425-3536.

POODLE trimming complete with bath, ears and nails. Joy-Merriman. GA 1-2555.

PHIL'S Kennel. Boarding all breeds. Good care guaranteed. Individual cement runs. 39260 Schoolcraft. 464-0929 after 6 p.m.

7-0 Insurance, Motor

MOTORCYCLE Insurance. Fair rates, friendly service. Merritt-Merriman Agency. 541 S. Main, Plymouth 453-6161.

$25,000 Liability Coverage. As low as $35 per year. Call R. L. Nelson Insurance, PA 1-2534. Open until 7 p.m.

7-1 Motorcycles & Scooters

HONDA 1967, 305 Scrambler "Custom by Finch." GA 2-8053.

MINI Bike Bonanza 3 h.p. Good condition, $125. 464-0047.

HONDA, 65CCs, 1900 miles. Like new. $235. 453-4194.

SUZUSKI 1966. Trail 80. Like new. Adult owned. 800 miles. Car carrier. Two helmets. Best offer. 453-4242.

HONDA 1965, 305 Super-Hawk. Adult owned. $475. KE 8-7092.

YAMAHA 1964 80. Low mileage. Adult owned and driven, with helmet, $135. 427-6431. 4-7 p.m.

LITTLE INDIAN Mini bike, 3½-h.p., like new. $90. 464-0898.

YAMAHA 1966 motorcycle, $500. Low mileage. 425-3070. Call after 5 p.m.

A & D MOTOR CO.
HONDA
All models—competitive prices. Complete parts and accessories.
Viva Montessa
Expert Hondamatic Service
Used Machines—Trade Accepted
16018 Huron River Dr.
ROMULUS
941-1912

TRIUMPH Bonneville, 1963—Many extras, exceptionally good condition. Call before 4 p.m. daily, all day Sat. and Sun. KE 7-7571.

TOHATSU 1964, 50cc. In excellent condition. $125. 476-5460.

MINI bikes and kits. $74.95 up. Parts. Heimarle. Candy apple paints. Jonimo Inc., 27788 Joy Rd., Livonia.

DUCATI 250 CC. $275. 453-13333. Plymouth.

HONDA 1965, CB-160. Low mileage, $380. 349-0893.

TRIUMPH 1966, TR 6C, 650 CC's. 1800 miles. Excellent condition. Equipped for on and off road. 453-5769.

HONDA 1965, Super 90. Good condition, $175. GL 3-6468.

SEARS 1966 Cruiser motorscooter, 2200 miles. $200. 591-6609.

MINI bike, 3½ hp. Rutman motor, $65. GA 1-6896.

HONDA CB-160, low mileage. Adult owner. Come see, make an offer. Excellent condition. KE 2-6799.

HONDA 1965. 305 Scrambler. Very good condition. Reasonable. GR 4-6254.

YAMAHA 1967, 250 cc Scrambler. 4 months old, $600. Owner drafted, after 6 p.m. 476-9512.

TRIUMPH 1966, Bonneville custom paint, many extras. 425-6933.

7-1 Motorcycles & Scooters

HONDA 90 — Includes accessories. Good condition. Excellent transportation. Sacrifice $200. VE 8-3166.

BSA, 1965 Lightning! $875. Fully equipted, in excellent condition. 425-6153 after 6 p.m.

YAMAHA, 1966, 250 Scrambler, 1,850 miles. Just tuned up. $525. 453-3942.

HARLEY Davidson 1966, Model 74. Electric starter. Some extras. $1600. Excellent condtion. LO 5-9560.

7-2 Mobil Homes

1966 LIBERTY 50x12, new carpeting, furnished. Take over payments and $600 or best offer. KE 2-6585 between 3 p.m.-9 p.m.

1961 VINDALE, 10x50. Excellent condition. Occupied only during summer months. 534-6785 for information.

NEW MOON — 50'x12', 2 bedroom. 453-4093.

LIBERTY, 1968. 10'x50' two bedroom, partly furnished. Small awning. Good condition. $3,000 cash or assume balance. 274-7895.

COUNTRY ESTATES

Mobile Home Living. See our Vagabonds, Magnolia, Royal Embassy, Belmonts, Cranbrook, and our beautiful Panorama Home; folding closet doors covered in Something new and different in Mirrors, fireplace in living room, many other tantalizing features, made for gracious living.

Special Inventory Specials Sites Guaranteed

GE 7-2064

58220 W. Eight Mile (Baseline)
6 miles west of Northville, Mich.
Open 9 a.m.-7 p.m.
Sunday 1 p.m.-6 p.m.
Also by appointments

VALIANT 1964. 57x10' with pout living room 15½x14½; 2 bedrooms. Excellent condition. Immediate possession. Call after 6 p.m. 476-9565.

CHAMPION 10x50 completely furnished, 2 bedrooms, patio. Landscaping, shed. Good location. 563-4361.

GARDEN CITY MOBILE HOME SALES
This week's special: 57x12, 3 bedrooms, $4,595. Large selection to choose from. Will trade for anything of value.
421-6355 28993 FORD RD.

NEW Moon 1960, 10'x50'. 2 bedroom, carpeted. On lot at Oak Haven Trailer Court. 453-5578.

MOBILE Home 8x35, also 8x35 addition, $2,500. 453-0379 if no answer call FI 9-0222.

SPACES available for students. Close to universities. 50'x12'. Fully carpeted, modern mobile homes. All furnishings included. Delivered and set up on spacious lots. Low down payments, less than $70. Town and Country Mobile Homes, 2830 E. Michigan Ave., Ypsilanti.

7-2A Campers & Trailers

PLAYMATE 1965 Trailer, excellent condition, used 3 times. Sleeps 6. 425-6454 after 5 p.m.

16-FT. TRAVEL trailer, Winnebago. Ad-a-room, A-1 condition. 455-0466.

ALWAYS BEST BUYS AT
THUNDERBIRD
Golden Falcon
By Skyline Corp.
Nimrod with power hardtop
Nimrod Camper Rental
Folding Campers from $549
Travel Trailer from $895
24909 Plymouth Rd. 538-9122
Evenings till 8 p.m. Sun. 1-5 p.m.

PUMA 7 Camper—Stove, sink, ice box, sleeps 7. Excellent condition. $850. 532-8768.

You'll cry if you buy a
PICKUP CAMPER
without seeing the luxurious
11-Ft. SWINGER
nicer and cheaper than you think
2 DEMOS
CLIF GREEN SALES
12275 Inkster Rd.
GA 1-0794

HAWTHORNE, off ground tent camper, sleeps 4, extras, $225 or best offer. 427-5654.

CAMPING trailer with ice box, gas heater. Sleeps 4. Good storage space. $295. 422-1170.

CAMPER trailer, sleeps family of 8. Clean. For rent, $35 week or sell $475. 261-3951 anytime.

1960 HOLLY 16-ft. travel trailer. Gas refrigerator, stove and oven, furnace, gas and electric lights, sleeps 6. $695. 533-1818.

PICKUP aluminum camper, 10-ft. cab-over. $950. Can be seen before 4 p.m. 31787 Dover, Garden City. GA 2-8652.

PICK-UP CAMPERS
- Open Road
- Charger
- Tour-A-Home
- Pick-up Campers
- Covers

Travel Trailer, 14-ft., sleeps 4 or 5.....$995
Wag-N-Master & Wheel Camper
Camping Trailers
Knight Rental & Sales
32550 Northwestern
Farmington 626-5001

AIRSTREAM Travel Trailer — 18 ft., toilet, holding tank, 2 large closets, 2 beds, gas stove, electric refrigerator, awnings. Sunset Trailer Village, 28730 Grand River, Lot 14.

The finest coat your mobile home roof will ever get.
NEW SUPER KOOL-SEAL
Stays resilient in every climate . . . Outstanding insulation for hot or cold weather comfort.
MONSON TRAILER PARTS CO.
200 S. Main St., Northville
349-2240

CAMPING trailer to rent. Sleeps up to 8. Kitchen. TE 4-1838 or 626-4692.

IN DOUBT ABOUT WHAT AN OBSERVER WANT AD CAN DO?

Read Today's Want Ads and Find Out!

If you are not a regular reader of the Want Ad pages, you don't know what you are missing. Want Ads make very interesting reading. Take the wide range of useful items offered in the For Sale columns, the selection of better living opportunities in the Real Estate For Sale and Rental columns, and the list of cars, from jalopies to limousines in the Automobile columns. Then and Wanted columns, all packed with interesting news for buyer there are the Help Wanted, Announcement, Services Offered or shopper.

When you see all these ads, you will recognize that many of them are placed by private individuals and families. These are folks who have learned what a low cost Want Ad can do for them. They know that when they have something to sell, or wish to find something, a Want Ad is their answer. A call to GA 2-0900 or GL 3-5500 puts them in contact with a pleasant, helpful ad-visor at the Observer Want Ad department. And almost without fail, an Observer reader, or several, will respond to their ad.

Looking for a new, used car? Stop at one of these dependable dealers today!

7-2A Campers & Trailers

36'x8', 1956. COMPLETELY furnished on lot, new drapes, very clean. $900. By owner. 427-9460.

14 FT. New Reco, with awning. $895. 12769 Inkster Rd., Livonia. GA 1-8800.

7-3 Auto Parts & Services

FIVE MODEL A 21" wire wheels, $5 each. Two 1935 Ford 16" wire wheels, $5 each. One Ford (truck) 20" wire wheel with 8.25x20 tire, $10. One wood wheel rim and tire, 33x5, $10. Five 500x22 used tires (good), $25. Several split rims, set of 4, $20. GA 1-1647.

DRESS UP your car. Complete set of trim panels for 1967 Ford Galaxie 500 Fastback, $200 value, make offer. GA 1-5737.

SPEED equipment for sale. Fenton floor shift conversion, Colp-Ram injector. Shell Miller super charger. 427-5487.

FOUR Astro custom wheels, valve stems, locks, lugs, 14". Will fit Barracuda, Dodge Dart, Valiant. Perfect condition, $80. 4 Mag wheel hubcaps 15", $20. 1957 Ford fibre glass drivers side fender. Best offer. Call PA 9-2448.

7-6 Trucks For Sale

WE HAVE YOUR
NEW '67 FORD PICKUP

Now at a close-out special price!
C'mon in—the savin's fine!

See
Jack Hurley
or
Mike Donnelly

BILL BROWN'S
TRUCK DEPT.
32222 Plymouth Rd.

GA 1-7000 KE 2-0900

FORD 1953, 5 yd. dump truck. Good condition. 8.25x20 tires. $375 cash. GR 6-0829.

FORD 1946 tractor, front blade, lights, steel cab. Excellent Condition, $700. West of Plymouth. 455-0823.

CHEVROLET, 1955, ¾ ton pick-up $250. Body in excellent condition. 425-6292.

DODGE 1957 1-ton pickup. 427-9622.

7-6 Trucks For Sale

ECONOLINE Van. Very good condition, newly painted. GA 2-4472.

INTERNATIONAL pick-up, ½ ton, runs good. $295. G. E. Miller, Northville Dodge, 127 Sutton, FI 9-0660.

DODGE 1966 100 ½ ton pickup, V-8, custom cab, sharp blue and white finish, 13,000 actual miles. $1,595 full price. Bank rates. Crestwood Dodge, Inc. 32850 Ford Rd. at Venoy. 421-5700.

CHEVROLET 1960, ¾ Panel truck, good tires, 4 speed transmission. Runs A-1. $350 or best offer. 474-4529.

REPOSSESSED 1967 Ford, F-100 pick-up, like new; $1,550. No money down, credit checked by phone. Call Mr. Savage, WE 3-8420 (Dealer).

7-7 Automobiles

OLDS '63, 88 Convertible, automatic transmission, power steering and brakes, radio, heater. A steal at $795, $95 down. Can be seen at Mobil Station at corner of Merriman and Ann Arbor Trail. GA 1-9818.

PLYMOUTH 1964 Fury, 4 door, 8 automatic. Power steering, power brakes, radio and heater. This is in showroom condition throughout! $195 down or old car. E.Z. bank terms. G. E. Miller Northville Dodge. 127 Hutton, FI 9-0660.

TRANSPORTATION
SPECIALS

'62 Rambler, 6 Automatic	$295
'62 Lancer, 6 Automatic	$295
'61 Pontiac, sedan, 8 Auto.	$295
'61 Dodge wagon, power, 8 Automatic	$295
'60 Chrysler, New Yorker, Air	$195
'61 Plymouth, 2dr. 6 Automatic	$195
'61 Plymouth, 4 dr. 6 Auto.	$195
'60 Dodge, 4 dr. 6 Automatic	$125
'57 Stake Truck	$100
'59 Chevy wagon, 8 Automatic	$ 95
'57 Cadillac	$ 95
'56 Chevy	$ 50
'59 Ford wagon, 8 Automatic	$ 95

G. E. MILLER
NORTHVILLE DODGE
127 HUTTON FI 9-0660

CHRYSLER 1965 4 door. Just 23,000 actual miles. New car factory warranty. 383 engine, power steering, power brakes, electric windows. Radio and heater. All good whitewall tires, beautiful turquoise. $195 or old car down. E.Z. bank terms. G. E. Miller, Northville Dodge, 127 Hutton, FI 9-0660.

7-7 Automobiles

TEMPEST 1967, 4-door, radio, heater, power steering and brakes, automatic. Beautiful metalic green finish. Clean as new. 13,000 actual miles. $2095, full price. Bank rates. Crestwood Dodge, Inc., 32850 Ford Rd. at Venoy. 421-5700.

CHEVROLET 1964 Corvair, 2 door coupe, "6" stick, radio, heater, real nice little car. Ideal for the wife. $595. G. E. Miller, Northville Dodge, 127 Hutton, FI 9-0660.

CHRYSLER 4 door, 8 automatic, power steering and brakes, radio, heater, all white, red interior, good tires. $995. G. E. Miller, Northville Dodge, 127 Hutton, FI 9-0660.

LeBARON
OLDSMOBILE
33073 Michigan Ave.
Wayne
PA 1-3630

DODGE 1961 Seneca, 2 -door, radio, heater, automatic, nice beige finish. Clean thru-out. $295 full price, $5 down, 1-year warranty. Crestwood Dodge, Inc., 32850 Ford Rd. at Venoy. 421-5700.

OLDS 1962, F-85 coupe, 8 automatic, good transportation, $425. G. E. Miller, Northville Dodge, 127 Hutton, FI 9-0660.

OLDS 1964, 88, 2 door hardtop, this is the perfect car on our lot. Red with white vinyl interior, good whitewalls, automatic power steering and brakes, radio, heater. Hurry on this exceptional car. $195 or old car down. G. E. Miller, Northville Dodge, 127 Hutton, FI 9-0660.

7-7 Automobiles

BUICK convertible, 1960. Good running condition. New battery, $150 or best offer. KE 7-7462.

FORD 1955, 4 door, 8 cylinder. Automatic, radio, rear speaker, $49 as is. 425-6082 before Friday.

CHEVROLET 1963 2-door radio, heater, turquoise finish. Excellent tires. Runs like a top. $495 full price, $5 down, plus 2-year warranty. Crestwood Dodge, Inc., 32850 Ford Rd. at Venoy. 421-5700.

MERCURY 1964, Montclair 4 door. All power, white vinyl interior. Excellent condition. Low mileage. GA 1-3133.

BUICK Electra 1966, 2-door hardtop, air conditioned, full power. Only 19,000 miles. Like new! $3,300. 21027 Meadowlark, Farmington. Phone 474-1682 after 5 p.m.

VALIANT 1962 2 door, radio, heater, white walls. Excellent condition, $350. 624-3210.

MUSTANG, 1965. Convertible, V-8, 260. Loaded with extras. Perfect condition. Will sacrifice, $1,350. 425-9345 evenings and weekends.

CHEVY 1964 Bel Air, V-8, stick, station wagon, radio, low mileage. Good condition. Original owner. $1,050. GR 4-1667.

PONTIAC 1966 Bonneville Convertible. Power steering, power windows and brakes. Vibro-sonic radio, low mileage. Adult owner. $2,450. 422-8156.

PONTIAC 1959, automatic transmission, power steering and brakes. Good condition, $195. 476-5481.

7-7 Automobiles

CADILLAC, 1961 Hardtop 2 door. Clean. 427-6347.

PONTIAC, 1955, 4 door automatic. Good condition. Reasonable. GA 5-3175.

FORD Wagon, 1966. Automatic, power brakes, power steering, power windows, radio, heater. LO 1-2199.

Good Buys
on
'67 Mercurys
WEST BROS.
Mercury Comet Cougar
534 FOREST AVE.
Plymouth
425-2444

CHEVROLET, 1963 Impala Wagon. All power. Load-levelers, many extras. Excellent condition. GA 2-6231.

M.G.A., 1957. Excellent condition. New clutch and re-upholstered. New tires. 422-6485.

CHEVROLET 1966 Impala Super Sport, 327 — 4 speed, extras $2,195. 425-5821.

BUICK 1964 Le Sabre, 2 door hardtop, 8 cylinder, full power. Automatic. Best offer. 476-6295.

VOLKSWAGEN 1962, white. Very good condition, 50,000 miles, radio, $695. 422-3833.

PONTIAC 1963 Bonneville convertible. Full power, radio, heater, good shape. $800. GR 6-3767.

OLDSMOBILE 1956. Needs battery. Best offer. 464-1284.

7-7 Automobiles

RENAULT, R-8 963. Running condition. Needs body repair. $115. 427-4451.

CORVAIR '62. Spider Convertible. New tires, brakes and top. $475. GA 1-6484.

MUSTANG 1965, 2 door hardtop, vinyl roof, 289 4 speed, radio, heater, whitewalls, $1,295. Bill Brown's 35000 Plymouth at Wayne Rd. GA 7-9700.

FORD 1960 Galaxie, 2 door, automatic. Good second car. $175. 464-0179.

VALIANT 1965
6-CYLINDER
STANDARD TRANSMISSION
RADIO, HEATER, WHITEWALLS
$1,195
Dameron Chrysler
29301 Grand River at Middlebelt
GR 6-7900 KE 1-8200

T-BIRD 1962. Needs body work, sacrifice. $600. 476-0552.

PONTIAC GTO 1966, hardtop. Tripower, 4 speed, 10,500 miles, many extras. $2,175. 425-4553.

CHEVROLET 1962, convertible. 283, 4 speed. $350. 33435 Nancy Ave., Livonia. GA 1-0135.

7-7 Automobiles

DODGE 1961, 4 door station wagon, 8 automatic, power steering, power brakes, radio, heater, needs some body work. $195 for a quick sale. G. E. Miller, Northville Dodge 127 Hutton. FI 9-0660.

MUSTANG 1965, 2 door hardtop, "6" automatic, radio, heater, whitewalls. $1,395. Bill Brown's, 35000 Plymouth at Wayne Rd. GA 7-9700.

PLYMOUTH 1961 2 door, 6 automatic, radio, heater, good transportation, $195 to the early bird. G. E. Miller Northville Dodge, 127 Hutton. FI 9-0660.

CADILLAC, 1966, DeVille convertible. Air, FM radio, all power. Private. Perfect condition. 18,000 miles. 453-8159.

MONZA, 1965. Hardtop, radio, whitewalls, 3 speed, 12,000 miles. One owner. Co-ed going to Europe. Best offer. 453-4242.

CHEVY 1957, Hardtop. Body in good shape. Rebuilt motor, automatic, six cylinder, radio. GL 3-8391.

DODGE 1962, 440 convertible, automatic, power, no rust. $525. 427-1669.

CADILLAC 1956, coupe, power, excellent condition, $125. 425-8389.

FAIRLANE 1966, 4 door station wagon, 6 cylinder, radio, heater, whitewalls, $1,495. Bill Brown's, 35000 Plymouth at Wayne Rd. GA 7-9700.

7-7 Automobiles

PONTIAC '64 2-door Catalina Hardtop, automatic. Radio and Heater, like new, $995. 8286 Donna, Westland. 421-5966.

FORD 1966 Convertible. Like new, still in warranty. Beautiful yellow and black $1700 or best offer. 261-1643.

DODGE LANCER 1961, 4 door, (Compact) 6 cylinder, automatic, power steering and brakes, new tires, extra good shape. Must sell $290 or offer. 425-4865.

FALCON 1962. Good condition, runs good. New tires, battery, etc. Best offer. 421-3025.

LANCER 1961, sedan. Automatic, 49,000 miles, good condition, very economical, $195. One owner. 538-4025.

CHEVY 1960, Impala, 4-door hardtop, 3 speed, good tires. Good condition. GL 3-4132.

COMET 1964, Caliente, Convertible. Yellow and black, V-8 automatic. Good condition. 453-4998.

CHEVROLET 1959 White Impala. Hardtop automatic, power steering and brakes, radio, heater. All glass tinted. Excellent second car. Best offer. GR 4-1098.

CHEVROLET 1959, station wagon. Radio, heater, V-8 automatic. Excellent running. $115 or best offer. 427-6626.

GIVE Colony A TRY
BEFORE YOUR BUY
"Where Cars Cost Less and Service is Best"
LET'S GET ACQUAINTED.

1967 CHRYSLER	$2487
1967 PLYMOUTH	$1920
1967 VALIANT	$1773
1967 BARRACUDA	$2045

President DOM MARINO

A NAME YOU CAN TRUST!
Colony
CHRYSLER-PLYMOUTH INC.
111 W. ANN ARBOR RD. (M-14)
GL 3-2255 Plymouth, Mich. WO 1-3026

SUPERIZED
OUR USED CARS ARE
DIAGNOSTICALLY CHECKED!

'64 MERCURY, Montclair 4-door sedan, V-8 Mercomatic, power steering & brakes. $895

'65 CHEVROLET ½ ton pick-up, 6 cylinder, standard shift, radio, heater, low mileage, sharp. Utility box. $1095

'63 CHEVY II, Nova 4-door station wagon, 6 cylinder, power steering and brakes, radio, heater, whitewall tires $895

'64 CHEVROLET Impala, 4 door station wagon, V-8, automatic, power steering, power brakes, radio, heater, whitewalls, white with red interior. $1345

'61 RAMBLER, Classic 4-door sedan, "6" automatic, radio, heater and new tires. $395

'62 CORVAIR, 2-door sedan, "6", standard transmission, radio, heater, one owner, runs good. $395

'64 CHEVROLET Bel-Air 2-door sedan. V-8, automatic, power steering, radio, heater, whitewalls, spare tire never used. Like new. Only $1195

'63 CHEVROLET Impala 2 door hardtop, V-8, powerglide, power steering, brakes, radio, heater, whitewalls. $1095

'63 FORD FAIRLANE 500 2-door sedan, V-8, Fordomatic, radio, heater, new whitewall tires. Low mileage $895

'65 CHEVROLET Impala, convertible, super sport, V-8 automatic, power steering and power brakes, factory official's car. $1795

USED CAR
TELEPHONE
GL 3-0990

DON HASSINGER
CHEVY CHEVROLET
345 NORTH MAIN STREET PLYMOUTH, MICHIGAN GL 3-4600 WO 3-3368

YOU'LL JUMP WITH JOY WHEN

U ON A Top Quality
SAVE Used Car!

1966 PLYMOUTH Fury III 2-door hardtop. V-8 engine, automatic transmission, power steering, vinyl roof. One owner, low mileage $2,195

1966 IMPERIAL Crown 2-door hardtop. Full factory power including air conditioning. Low mileage. Lots of warranty left $3,895

1965 CHRYSLER Newport 4-hardtop. V-8 engine, automatic transmission, power steering and brakes. It's hard to find one this nice $1,845

1965 DODGE Polara 2-door hardtop. V-8 engine, automatic transmission, power steering and brakes. Beautiful one owner automobile $1,695

1965 CHRYSLER "300" 2-door hardtop. V-8 engine, automatic transmission, bucket seats, power steering and brakes. 20,000 actual miles $1,895

1965 MERCURY MONTEREY CONVERTIBLE
390 Engine, Automatic Transmission, Power Steering. Dark Forest Green, White top. Sharp! $1345

"PRICE BUSTER TRADE-INS"

1961 RAMBLER 4-DOOR SEDAN Automatic transmission, radio	$295
1959 OLDS '88' 2-DOOR HARDTOP V-8 engine, automatic transmission	$100
1961 PLYMOUTH VALIANT 2-DOOR SEDAN Standard transmission, 6 cylinder	$325
1962 FORD STATION WAGON V-8 engine, autoamtic transmission	$395
1963 CORVAIR 2-DOR SEDAN Standard trans., wonderful transportation	$295
1960 MERCURY 2-DOOR HARDTOP Automatic transmission, V-8, radio	$195

Top Quality B. J. RATIGAN
Chrysler - Plymouth - Valiant
30777 Plymouth Rd. 425-5800

FREE: 18 ITEMS
SPECIAL PURCHASE
LIMITED NUMBER
BRAND NEW
4 CYLINDER
RACE WINNING
NSU Cars
FROM GERMANY
WHILE THEY LAST
Only $1625 PLUS TAX
YOU SAVE HUNDREDS OF DOLLARS

German engineering genius brings you
the outstanding high performance low cost automobile
FROM THE MAKERS OF FAMOUS WANKEL ENGINE

NEVER BEFORE WAS GERMAN QUALITY OFFERED AT SUCH A LOW, LOW PRICE!

and...
a bonus "extra"
THESE 18 ITEMS FREE

- Two Speed Windshield Wipers
- Hat and Luggage Depository with Cover (behind rear seat)
- Steering-Wheel Ignition Lock
- Two Back-Up Lights
- Luggage Compartment Light
- Overnight Parking Lights
- Horn Ring
- Dash Board Electric Socket
- Second Sunvisor with Vanity Mirror (padded)
- Rear Pivot Windows
- Lock on Both Doors
- Windshield Washer
- Folding-Down Rear Back Rest (for larger loading area)
- Three-Way Adjustment Back Rest of Front Seat
- Armrest and Carryall Compartment Rear (left and right)
- U.S. Overrider Bumpers, Rubber Faced, Front and Rear
- Vinyl Upholstery
- Electric Time Clock

MANY OTHER MODELS EQUALLY LOW PRICED
Don't walk... Don't run... Rush to:
OVERSEAS MOTORS, Inc.
32400 PLYMOUTH ROAD, LIVONIA
SALES 427-4840 427-4977 SERVICE

7-7 Automobiles

DODGE 1966 Coronet 500, 2-door hardtop, radio, heater, power steering and brakes, vinyl top. Beautiful metalic grey finish. 9,000 actual miles. $1,795 full price. Bank rates. Crestwood Dodge, Inc., 32850 Ford Rd. at Venoy. 421-5700.

PLYMOUTH 1962 Belvedere, 2 door, 6 cylinder, automatic. 30,000 miles. $300. 26880 Lyndon off Inkster after 5:30 p.m.

PONTIAC 1962 Catalina 4-door, radio, heater, automatic. A real buy at $545. Full price, plus 2-year warranty. Crestwood Dodge, Inc., 32850 Ford Rd. at Venoy. 421-5700.

CHEVY 1962 convertible, all power, 409 engine, positraction, 4 speed, needs rear end repair. $350. 474-7721.

CHEVY 1957 Belaire, 2 door hardtop. $425. Private owner. 271-3616.

CHEVY 1956, stick. Running condition, $65 or best offer. KE 2-8866 between 5 p.m.-9 p.m.

CHEVROLET 1954, excellent running condition, $100. 425-8824.

BUICK Electra, 1959, white, power steering and power brakes. Clean. $250. 425-9766.

MUSTANG, 1965. Red, 289, Power steering, disc brakes, air conditioned, Cruisomatic, $1600. 635-5218.

TEMPEST 1965, 4-speed, power steering, power brakes. Clean $1500. 538-7612 after 5 p.m.

V.W. 1966
2-DOOR FASTBACK
RADIO, HEATER, WHITEWALLS
$1,695
Dameron Chrysler
29301 Grand River at Middlebelt
GR 6-7900 KE 1-8200

CHEVY, 1961 V-8, automatic, power steering, brakes. Good condition. 814 Venoy, between Ford and Cherryhill.

MUSTANG, 1965. 289 V-8. Fully optional. Like new, body and engine. Dark green with black vinyl top. $1450. 476-8387.

PLYMOUTH 1959, 4-door, V-8 stick. Good transportation. $85. 427-4472.

FIAT 1959, 500. Good condition and buy. $135. GR 6-3767.

FORD 1961, Galaxie. 2-door, V-8, Automatic. Runs good. GR 4-8372.

FORD 1961, Starliner. Automatic, 2-door hardtop. Good condition, $300. 476-1949.

CORVAIR, 1965 Corsa 180 h.p. Evening orchid, driven by little old lady schoolteacher. FI 9-0825.

FORD 1961 Galaxie, 2 door hardtop. Student needs cash. $175. GR 4-4317, after 6 p.m.

CHEVROLET Malibu 1965 V-8, 4-speed, dark blue, 300 h.p., radio, heater. Best offer. 722-2967.

TRIUMPH Roadster 1959. Fair shape, $300. 15102 Maplewood. Plymouth. 453-0228.

RAMBLER 1962 Classic. Nice but needs transmission. Asking $200. Call after 5 p.m. 464-1143.

CHEVROLET 1958 Belair. Power brakes, power steering, radio, heater, white-walls, automatic V-8. One owner. GA 7-1883.

OLDSMOBILE 1960, Super 88, power steering, brakes, radio. Good condition. 425-2747.

CHEVROLET 1962, Convertible stick V-8. $425 or best offer. Call GA 7-3246 before 3 p.m.

CHEVROLET 1966 Super Sport. Convertible, 427-425 hp., 4 speed 410 axle, 5,000 miles warranty. 425-5838.

CADILLAC De Ville 1961 — Black, low mileage, new rubber. Very clean. GA 7-1064.

OLDSMOBILE 1962. 98 Convertible. Full power. A-1 condition, red with white top. 476-2685.

FORD 1964. Custom 500. Automatic transmission, V-8, radio, whitewalls. Very clean $895. GA 2-1681.

MUSTANG 1965. Automatic, power steering, new tires, $1,080. KE 2-3061.

FORD, 1966 custom 2-door, stick, 6; just 17,000 miles. Hurry at just $95 down and $47 a month. G. E. Miller, Northville Dodge, 127 Hutton. FI 9-0660.

PLYMOUTH, 1964 Fury wagon, 8 automatic, radio, heater, power steering and brakes. Will sacrifice this week only. $1095. G. E. Miller, Northville Dodge, 127 Hutton, FI 9-0660.

NEED A GOOD USED CAR
WE FINANCE
Regardless of previous credit.
Call Mr. Moore
421-8330

FORD 1964, custom 4 door sedan, 8 cylinder, radio, heater, whitewalls. $695. Bill Brown's, 35000 Plymouth at Wayne Rd. GA 7-9700.

COMET, 1966, Caliente, 4 door, V-8, only 4800 miles, power steering. Like new. 696 South Harvey, Plymouth.

FORD 1965, Galaxie 500 X-L convertible. Radio, heater, power, automatic, 352 engine, 24,000 miles. $1,495. 453-4490.

FORD 1957, two door. Automatic. V-8 engine. Excellent condition. $125 or best offer. Call 464-1415..

RAMBLER 1963 Classic 550 4-door. Radio, heater. Sharp blue and white finish. Clean in and out. $595 full price. $5 down. Plus 2-year warranty. Crestwood Dodge Inc., 32850 Ford Rd. at Venoy. 421-5700.

CORVAIR 1965, Monza 2 door, hardtop, '6' automatic, radio, heater, whitewalls. $995. Bill Brown's, 35000 Plymouth Rd. at Wayne Rd. GA 7-9700.

CHEVROLET, 1961, Impala Convertible. New white top, new whitewalls, sharp. $625. 18465 Ashton. 538-5077.

PONTIAC 1965, Catalina Convertible. Automatic transmission, power steering, power brakes, whitewalls, Silver Gray, Black top. One owner, 28,000 miles. $1495. GR 6-1893.

PONTIAC 1965 Ventura. Large V-8, all vinyl interior, company car necessitates sale. $1,495 or best offer. 474-9212.

MERCURY, 1963. Custom, Black, convertible. All power. New top, brakes and tires $550. GR 6-8653.

FIRST CHOOSE CADILLAC
THEN CHOOSE KLETT
'66 CADILLAC Sedan DeVille. Beautiful silver finish. Black padded top with matching black interior. Full power, many extras. Special Sale Price ..... $3,995.
KLETT CADILLAC
KE 7-3700
24700 7 Mile at Grand River
40 of the Finest Used Cadillacs

FORD 1963 Galaxie 500, 4-Door Hardtop—$650. 476-7333 or 349-4020.

MUSTANG 1967—Midnight blue, 3-speed, radio, white walls. Take over payments of $78.98. 722-2458.

CHRYSLER 1962 Newport 4-door. Radio, heater, power steering and brakes, automatic, beautiful off white finish. $595. Full price. $5 down. 2 year warranty. Crestwood Dodge, Inc., 32850 Ford Rd. at Venoy. 421-5700.

BUICK Wildcat 1966, 2-Door Hardtop Like new, low mileage. $2,395. GA 1-8639. 15040 Harrison, Livonia.

FAIRLANE 500 Wagon, 1967 — 5,900 miles, power steering, power brakes, luggage rack, etc. Call 425-1029.

MUSTANG 1965, 2 door Hardtop. Good condition, $1,200. Call Thursday between 1-3 p.m. 453-2549.

VW 1965 BUS, radio, heater, whitewalls. $995. Bill Brown's, 35000 Plymouth at Wayne Rd. GA 7-9700.

FORD 1961, 2-Door—6-cylinder, standard transmission, light blue, good condition, good tires. Asking $200. 534-5102.

VALIANT 1966
8 CYLINDER, automatic transmission, power steering, radio, heater, whitewalls, wheel covers.
FACTORY WARRANTY
$1,795
Dameron Chrysler
29301 Grand River at Middlebelt
GR 6-7900 KE 1-8200

FORD FAIRLANE 500, 4 door sedan, 8 automatic, power steering & brakes, radio & heater, whitewalls, $995. Bill Brown's. 35000 Plymouth at Wayne Rd. GA 7-9700.

CADILLAC Convertible 1962—Excellent condition, full power. Must sacrifice, $1,395. Private. 453-5473.

FORD 1964 custom 500, 2-door. Radio, heater, overdrive, maroon finish. Clean. $895, full price, 2-year warranty. Crestwood Dodge, Inc., 32850 Ford Rd. at Venoy. 421-5700.

CHEVY 1957—V-8 stick, 4-door wagon, good motor, no rust, good running condition. $350. GA 7-5726.

FORD Galaxie 1961 — Radio, heater, white walls, good condition. Must sell. 425-4232.

OLDS 1965, 4-door Hardtop, air-conditioning, power steering, power brakes, radio and heater. $1500. GA 7-1400. M. Gorman.

FORD 1966, Galaxie, 2 door hardtop. White sidewalls, power steering, radio. One owner. Under 22,000 miles. $1795. 453-7509.

TRIUMPH 1965, Spitfire. Excellent condition. $50 and take over payments. 453-7755.

FALCON Convertible 1964—Excellent condition, low mileage. $775. 349-0461.

GREENE MOTORS

VOLKSWAGEN
Where a little goes a long way

DEMO SPECIALS
'67 VW SEDAN AIR-CONDITIONED
Zenith blue, black interior. Radio, stone shields and whitewalls.
'67 VW FASTBACK SEDAN
Baltic blue, radio, heater and whitewalls.
'67 VW SQUAREBACK SEDAN
Bahama blue, black interior, radio, whitewalls. These are low mileage, specially priced cars, carrying the Volkswagen 100% Used Car Guarantee.

'65 CONVAIR MONZA CONVERTIBLE Yellow, black top and interior. Radio, whitewalls, 4 speed. Sharp. $895
'64 CORVAIR MONZA CONVERTIBLE White, black top, whitewalls, radio, automatic. $895
'65 CORVAIR MONZA 4 door Hardtop. Automatic, silver blue, whitewalls, radio. $1095

34501 PLYMOUTH ROAD
Between Wayne & Farmington Rds.
GA 5-5400 Authorized Dealer

Bill Cochrane's STOCK REDUCTION SALE!

PICK THE STOCK # YOU WANT AND

SAVE A BUNDLE!

		WAS	NOW
'66	PLYMOUTH Sport Fury Coupe. Red, double power, radio, heater & whitewalls. # U 3972. Was	$2395	$2089
'65	CHRYSLER 4-Door. Hardtop. Yellow & black, air conditioning, double power. Sharp. # U 4142. Was	$1995	$1889
'65	CHRYSLER Convertible. Red, double power, radio, heater, whitewalls. # U 0489. Was	$1989	$1789
'65	DODGE Custom 880 4-door. Green finish, double power, radio, heater, whitewalls. # U 4133 was	$1695	$1539
'65	PLYMOUTH Fury Sport Coupe. Blue finish, double power, radio, heater & whitewalls. # U 4068. Was	$1695	$1589
'65	CHEVROLET Impala 4-Door Hardtop. Green finish, V-8 automatic, power steering. # U 4084 was	$1695	$1489
'64	PONTIAC Catalina coupes. (Choose from two). Double power, radio, heater & whitewalls. #'s U 4122 & U 4134	$1389	$1239
'65	CORVAIR Monza, 4-Door Hardtop. Maroon, 4-speed, radio, heater, whitewalls. # U 4136. Was	$1195	$989
'63	PLYMOUTH 9-Pass. Wagon. Blue finish, double power, radio, heater, whitewalls. # U 4087 was	$1095	$939
'63	OLDS "88" Coupe, blue. Double power, radio, heater and whitewalls. # U 4117 was	$1095	$889
'64	CORVAIR Monza Coupe, turquoise. Radio, heater, 4-speed & whitewalls. # U 4121. Was	$695	$489
'61	PLYMOUTH Convertible, white finish, double power, radio, heater & whitewalls. #U 4098	$589	$339
'60	FORD Station Wagon. Green finish, V-8 automatic. #U 4126	$289	$169

MANY MANY MORE TO CHOOSE FROM!

Bill Cochrane, Inc.
27777 FORD RD.
GA 2-8700 Garden City GA 5-7730

SEE THE
Y. E. S.
(Year End Sale)
MEN
They'll Make You a Deal You Can't Resist!

1966 BONNIE COUPE. Grey with black vinyl roof and trim, power steering and brakes, radio, heater and hydramatic transmission. .. $2495

1965 PONTIAC 2-Plus-2. Radio, heater, hydramatic, power steering, power brakes and factory air. Real sharp $1995

'63 OLDS F-85 2-door, radio, heater, whitewalls, V-8 and automatic..... $895

1965 OLDS F-85 COUPE. V-8, automatic, heater and whitewall tires. See it today $1395

1966 MUSTANG 2-dr. hardtop, automatic, radio, heater and whitewall tires..... $1895

1964 PONTIAC Bonneville 4-door hardtop, factory air, hydramatic, double power, radio, heater and whitewalls. $1595

1965 OLDS "98" 4-Door Sedan. Hydramatic, power steering and brakes, radio, heater and whitewall tires $1995

1966 OLDS Luxury sedan, dark green with black vinyl roof & 4-way power. NOW.... $2695

1964 "88" HOLIDAY COUPE. Dark green, power steering, and brakes, radio, heater, hydramatic. Mark IV. Air conditioning ... $1495

1965 "88" HOLIDAY SEDAN. Dark turquoise, power steering, and brakes, radio, heater, hydramatic $1795

1966 OLDS 88 Holiday coupe, automatic, power steering and brakes. Its just like Brand New!..... $2295

1966 CHEVROLET Impala 2-dor hardtop, V-8, automatic, radio, heater, Low, low miles. $1995

Charnock Olds
24555 MICHIGAN AVE.
At Telegraph — LO 5-6500

"ALWAYS AT RED HOLMAN PONTIAC"

UP TO 100 GOODWILL USED CARS TO CHOOSE FROM!

'64 CORVAIR $895
Monza, radio, heater, 4-speed, whitewalls. Low miles, like factory new.

'66 CHEVROLET $2095
Imp. Cpe., V-8, radio, heater, automatic, power, cordova top & silver mist grey finish.

'62 RAMBLER $495
9- pass. wagon, radio and heater. "0" down.

'65 PONTIAC $1595
Catalina 2-dr., radio, heater, hydromatic, double power plus whitewalls and only 19,000 miles.

'65 PONTIAC $1595
Catalina Cpe., radio, heater, hydromatic, whitewalls. Jet black beauty, burgundy finish.

'63 FORD $795
Galaxie 500, V-8, radio, heater, cruiso-matic, double power, whitewalls. Beautiful burgundy finish.

'65 TEMPEST $1595
Custom 2-dr., V-8, radio, heater, automatic, whitewalls. Beautiful fire engine red.

'62 FORD $595
Fairlane, radio, heater, automatic, whitewalls. Perfect condition.

'66 CHEVROLET $2295
New Moon Camper. Fully equipped for vacation trip.

'66 TEMPEST $1895
Custom 2-dr., radio, heater, whitewalls, automatic, double power. Like factory new, only 13,000 miles.

'64 FORD $895
Custm 4-dr., V-8, radio, heater, automatic, whites. A real beauty. "0" down.

'66 MUSTANG $1995
V-8, radio, heater, automatic, power steering, console, whitewalls. Almost factory new.

'63 PONTIAC $1095
Bonnie Vista, radio, heater, hydromatic & power. Beige with matching interior, two tone paint.

'66 DODGE $1995
Special edition 4-door, radio, heater, automatic, cordova top and whitewalls. Must see to appreciate.

'63 RAMBLER $895
Custom 4-dr., radio, heater, automatic, whitewalls, 2-tone paint. Like new.

'66 GTO $2095
2-dr. hardtop, radio, heater, 4-speed. Tri-power, red line tires, 12,000 miles. Burgundy, black interior.

'64 PONTIAC $1295
Catalina 4-dr., radio, heater, hydromatic, double power, whitewalls, 24,000 miles. Deluxe group.

'63 CHEVROLET $845
4-dr., radio, heater, automatic, whitewalls. Just like new 1-owner. "0" down. down.

CHEAPIES! 0-down
'57 VW $95
'59 CHEV. $95
'60 PONT. $125

"You're Always Ahead When You Deal With . . .

Red HOLMAN PONTIAC
AUTHORIZED PONTIAC-TEMPEST DEALER
35300 FORD ROAD PHONE PA 1-1144

SAFE-BUY USED CARS
Safe Buy Used Car
ALL CARS HAVE BEEN SAFETY INSPECTED!

'63 DODGE $1095
9-passenger station wagon, radio, heater, automatic and power, plus luggage rack.

'66 T-BIRD $2695
Custom Landau, radio, heater, atuomatic and power. Sharp!

'66 CHEVROLET $2295
Caprice station wagon, radio, heater, double power.

'66 FORD $2195
Galaxie 500, radio, heater, automaitc, power steering and brakes, cruise control and factory air conditioning.

'62 IMPALA $795
4-dr. hardtop, radio, heater, whitewalls.

'66 MERCURY $2295
S-55, 427 engine, full power, radio, heater, whitewalls.

'63 MERCURY $795
2-dr. hardtop, power steering and brakes, swing-away steering wheel. Really sharp.

'61 MERCURY $495
Black 4-dr. hardtop, automatic, full power, radio, heater.

'63 FORD $795
Fairlane 4-dr., V-8 engine, automatic transmission, radio and heater.

'65 COMET $1095
2-door sedan, radio, heater and automatic transmission.

'65 LINCOLN....$350 Dn.
Continental with factory air conditioning, full power, AM-FM radio.

'65 CHEVROLET $1595
Super Sport convertible, radio, heater, automatic and power steering and brakes.

'65 VW $995
Radio and heater. Real sharp!

'65 MERCURY $1995
Colony Park Station Wagon, 9 pass. Radio, heater, automatic, power steering and brakes, luggage rack.

'65 OLDS $1795
2-door hardtop, radio, heater, automatic and power.

'60 CHEVROLET $495
Convertible, radio, heater, stick shift.

'63 OLDS F-85 ..... $995
2-door hardtop, bucket seats, radio, heater and automatic transmission.

'63 CADILLAC $1495
2-door hardtop, radio, heater, automatic transmission and power features.

'63 FORD $695
Fairlane hardtop, V-8, stick, radio and heater.

Ford Motor Company
EXECUTIVE CARS!
1966 CONTINENTALS
1966 & 1967 MERCURYS
Your Choice:
4-Dr. H.T.'s, 2-Dr. H.T.'s, 4-Dr. Sedans, also Convertibles. Colony Park Wagon (9 Pass.), Parklanes, Montclairs, Montereys. Some with Factory Air.
From $2095

'63 PLYMOUTH $595
Four-door sedan with radio and heater.

'66 FORD $2295
Big 10 passenger station wagon, power, radio, heater, whitewalls.

'65 CHRYSLER $1795
4-door Hardtop, radio, heater, automatic.

'66 MUSTANG $1995
Hardtop, radio, heater, automatic, vinyl roof.

'65 FORD $1595
Galaxie 500 4-door and 2-door Hardtops, radios, heater, power steering & brakes plus factory air conditioning.

'66 MUSTANG $1895
2-dr. hardtop, beautiful black finish.

'64 FORD $1095
Radio, heater, automatic, power steering and air conditioning.

'65 MERCURY $1595
2-door hardtop, radio, heater, automatic.

'64 MERCURY $1195
2-door hardtop. Fastback, radio and heater, automatic, power steering.

STU EVANS
— WORLD'S LARGEST LINCOLN-MERCURY DEALER —
32000 FORD ROAD (Just West of Merriman) GARDEN CITY
GA 5-4304 DAILY KE 4-3070 AFTER 6 P.M.

HURRY

Hurry. We must make room for used car trades coming in on our 1967 Final Clearance Sale!

1965 FORD
9 passenger, Squire Wagon, V-8 automatic, radio, heater, whitewalls, power steering and brakes. Luggage rack, extra sharp..... $1945

1965 MERCURY, PARKLANE
4-Door hardtop, V-8 automatic, white wall tires, power steering, brakes, windows, vent windows, 6-way seat, AM-FM radio, vinyl roof, solid black and sharp. $1795

1963 FAIRLANE 500
2 door, V-8 automatic, radio, heater, whitewall tires, power steering. Like new in and out. Only..... $795

1963 FORD GALAXIE 500
2-door, 6 cylinder, radio, heater, whitewall tires, runs and drives like new, Perfect, second car, only..... $1695

1962 RENAULT
4 door, 4 speed, radio and heater. Transportation special $295

1965 ENGLISH FORD
2 door, 4 speed, heater, runs like new, 30 miles to the gallon.Only..... $595

1967 T-BIRD
Landau hardtop, V-8, automatic, radio, heater, full power, new car warranty. EXTRA SHARP ..... SAVE $1200

1966 FAIRLANE 500
Convertible, 390 V-8, automatic, radio, heater, white wall tires, power steering and brakes. New car warranty. Red with white top. $2095

1966 MUSTANG
Hardtop, 6 cylinder, stick, radio, heater, whitewall tires, 5,000 actual miles, new car warranty. Can't be told from new $1795

1964 FORD, HARDTOPS
3 to choose from. All V-8s with automatic, radio, heater, white wall tires, power steering. These cars are low mileage and sharp. $1095

LEO CALHOUN
470 S. MAIN DOWNTOWN PLYMOUTH
USED CAR DEPT. GL 3-1730 NEW CAR DEPT. GL 3-1100
Ford FORD

7-7 Automobiles

PLYMOUTH 1960—Black 2-door, stick 6, good mileage, runs quiet, good transmission. First $100 takes. 10165 Laurel, 1 blk. E. of Wayne Rd. off Plymouth.

CHEVROLET Impala 1965, Hardtop 2-Door—283 V-8, automatic. Dark green, power steering and brakes, good tires, new brakes, runs fine. $1,500. Call 421-4764 after 6 p.m.

CHEVROLET Impala, 1961 V-8, stick, radio. Good condition. $450. GA 2-0838.

DODGE 1956, 4 door, automatic, radio, heater, $50. 464-0984.

VOLKSWAGEN '63 — Excellent mechanical condition. GA 2-2257.

CHRYSLER '65 Newport 4-Door Hardtop—Gold paint, vinyl interior, F-M radio, tinted glass. $1,900. GA 1-6484.

PONTIAC 1960 Catalina — Excellent condition, power steering, brakes. Best offer over $300. GA 1-5314.

CHEVROLET 1964 Bel Air—V-8, two-door, automatic. 1 owner. Excellent condition. Call KE 4-7835.

OLDSMOBILE 1959 2-Door Hardtop—$75. 476-0564.

MUSTANG 1966, Hardtop — Straight stick, very nice. $1,395. 476-3702.

DODGE Dart 1964, GT—Four-speed. Convertible. Good condition, very clean. $975. 425-7260.

OLDS 1963 — Power steering, power brakes, very good condition, other extras, low mileage. GA 7-8726.

PONTIAC Le Mans 1965 — 4-speed transmission, stick shift, bucket seats, good condition. GA 1-3438.

CHEVROLET 1966 — Sacrifice, 2-door hardtop, 283 V-8, 3-speed standard. Received company car, must sell. Best offer. 427-3763.

CHRYSLER 1962 NEW YORKER
4 Door, 8 cylinder automatic, power steering and brakes. Radio, heater, whitewalls.
$895
Dameron Chrysler
29301 Grand River at Middlebelt
GR 6-7900 KE 1-8200

PLYMOUTH 1960, 4-Door—Automatic transmission, good condition, low mileage. One owner, $300. GA 2-2047.

VALIANT 1964—Standard shift, 29,000 miles. 425-5876.

FORD 1965 XL convertible, 352 engine, Cruis-o-matic, power steering and brakes, power windows, radio, heater, whitewalls. $1595. Bill Brown's, 35000 Plymouth at Wayne Rd. GA 7-9700.

MUSTANG 1967. Automatic V-8, Console radio, vinyl top. Wide ovals, power steering. 1,600 miles. Call after 7 p.m. 421-8725.

FORD 1966. Custom 2 door, V-8, automatic, radio, whitewalls, plus snows. Still under warranty, $1,500. Call after 6 p.m. GA 7-0115.

BUICK 1965 Special V-6, standard transmission, radio, clean. Economical running. 1 owner, GA 2-7033.

MERCURY 1965, Colony Park Station Wagon, 8 cylinder, 390, automatic transmission, AM-FM radio, power steering, brakes, luggage carrier. KE 5-8123.

FORD 1963, Country Sedan, 9 passenger, 8 automatic, power steering, radio, heater, whitewalls, $995. Bill Brown's, 35000 Plymouth at Wayne Rd. GA 7-9700.

BUICK 1961, Le Sabre 4-Door Hardtop Power steering, brakes, automatic, radio, heater, fine condition. $550. 474-6541.

FORD Fairlane 1964 4-Door 260 V-8, radio, heater, power steering, power brakes, automatic transmission, $850. KE 3-2116.

MUSTANG 1967 G.T. Fastback, 390, automatic, power steering, stereo tape system, radio, extras. Sacrifice, $2,750. 422-5119.

FAIRLANE 1966 G.T.A. 390 V-8. Low mileage, extras. Excellent condition. Best offer 421-6506.

FORD, Model A Sedan. Best offer. 534-5130.

PONTIAC 1966 Le Mans. All extras, Hurst box. A-1 condition, 1 owner. Will sacrifice. 453-4957 after 5 p.m.

MERCURY 1959. Automatic, runs real good. Easy on gas, best offer. 538-7096

FORD 1962, 2-Door Hardtop V-8, stick, good condition. $475. 427-4170.

PONTIAC 1964, Catalina Convertible. Power steering, 4 on the floor. $1250 or best offer. GL 3-3958.

EVERYBODY'S BUGS ABOUT TOM SULLIVAN VOLKSWAGEN

'64 VW. Radio and heater. Sharp red finish. A real clean car. No money down $995
'64 PONTIAC Bonneville 2 door hardtop. Landau top, automatic transmission. Radio and heater, power steering and brakes. $149 down. $1497
'65 RENAULT R-8. Automatic transmission, whitewalls. Car neat as a pin in and out. No money down. Full price $699
'64 CORVAIR convertible. 4 speed transmission. Raido and heater. Top like new. No money down. Full price $995
'59 VW. Good transportation car. Full price, can finance $295
'67 VW. Radio and heater, whitewalls. Sharp VW blue. Low mileage. Full price $1595
'65 MUSTANG. Automatic transmission. Radio and heater. Beautiful powder blue finish. 'Most any old car down. Full price $1395
'65 VW. Beautiful beige finish. Interior trim neat as a pin. Tires like new. $95 down. Full price $1095

25400 W. EIGHT MILE RD.
½ MILE EAST OF BEECH-DALY
½ MILE WEST OF TELEGRAPH 353-6900

BIG LIFETIME WARRANTY

1966 DODGE Charger, 383 engine, automatic, power... $2095
1965 FORD Galaxie 500 2-door hardtop, power $1495
1964 OLDS 98 4-Door hardop. Full power $1595
1964 PONTIAC 4-door, Full power $995
1965 MUSTANG Fastback V-8. 4-speed. Sharp. $1295
1965 CHRYSLER 300 4-door hardtop. Power $1995

Colony
CHRYSLER-PLYMOUTH
111 ANN ARBOR RD.
GL 3-2255

Sharp - 2nd Cars No Money Down — All Sale Priced 36 Mos. Balance

'63 BUICK SPEC 2-DR...$750
'63 BUICK SPEC WGN..$750
'63 OLDS F-85 2-DR.....$795
'63 DODGE GT CONV....$795
'62 OLDS F-85 2-DR. $695
'63 TEMPEST 2-DR.....$595
'62 COMET 4-DR.....$495
'61 RAMBLER CONV.....$395
'61 LANCER H.T. $495
'61 FALCON WGN $295
'55 OLDS "88" 4-DR....$150
'59 RAMBLER WGN .....$ 65
'62 FORD WAGON $650
'63 CHEV BEL AIR 2-DR $795
'61 OLDS H.T.....$695
'62 FORD CONV.....$695
'62 CHEV 2-DR.....$595
'58 CAD CPE AIR.....$495
'60 PONTIAC H.T.....$595
'61 FORD CONV.....$395
'61 FORD H.T.....$395
'61 FORD 2-DR $395
'60 CHEVROLET H.T....$395
'61 PLYMOUTH 4-DR....$295

W. O. STEINMILLER & SON
28536 FORD RD.—GARDEN CITY
Between Inkster and Middlebelt—427-3780

Looking For A Good Used Car? You'll Find It At O'GREEN FORD Used Car Lot

'66 FORD, 2-door Hardtop, radio, heater, automatic, V-8, power steering, whitewalls. A jet black beauty. $1895
'62 LINCOLN Continental, radio, heater, automatic, full power plus factory air. It's a beige 4-door. Surely the sharpest car in town. Only..... $1495

THIS WEEK'S SPECIAL
'66 FORD Country Sedan Wagon, V-8, cruisomatic, radio, heater, power steering and brakes. Full price..... $1795

'65 MUSTANG Hardtop, 6-cyl. engine, radio, heater. Jet black finish with stick shift and whitewalls..... $1195
'65 FORD Country Sedan Wagon, fully equipped. $895
'63½ FORD Fastback 8 cylinder, radio, heater, automatic, power. $895
'60 FALCON Station Wagon, 6 cylinder automatic, radio, heater, diamond green, sharp. Only $395
'63 MERCURY Convertible, 8 cylinder automatic, radio, heater, full power, white with black top. $895

O'GREEN FORD
30711 GRAND RIVER
Between 8 & 9 Mile Rds.
FARMINGTON GR 4-0520

TENNYSON CHEVROLET
'67 MODEL Clearance SALE

Trade Now . . . Save Now!

TRADE-IN VALUES ARE HIGH and OUR NEW CAR PRICES ARE REALLY LOW NOW DURING OUR ANNUAL CLEARANCE SALE . . .

LARGE CHOICE of MODELS
SOME WITH AIR CONDITIONING

Before You Buy . . . Give Us A Try . . .

Tennyson CHEVROLET
32570 PLYMOUTH ROAD LIVONIA PHONE 425-6506

BONNEVILLE
HARDTOPS — CONVERTIBLES
AIR CONDITIONING

SEE OUR —
GRAND PRIX'S — TEMPESTS

FIREBIRDS

CATALINA
HARDTOPS — CONVERTIBLES
SOME WITH AIR CONDITIONING

1967 MODEL Clearance
IN STOCK 293
PONTIACS FEATURED IN OUR ANNUAL SALE

Make your choice from our fine selection of cars. Prices will be higher in '68. We have factory officials' cars and demos. Buy now and save!!

IN ADDITION . . . SEE OUR CLEAN ONE OWNER USED CARS

'67 OLDS, F-85 2 door, automatic, power steering, radio, heater, whitewalls..... $2395
'65 TEMPEST, Lemans, 326 engine, 3 speed on the floor. Radio, whitewalls..... $1495
'65 HONDA, like new..... $195

BERRY pontiac
GL 3-2500 874 ANN ARBOR RD. PLYMOUTH WO 3-7192

Prices Slashed PLUS "Save a Week's Pay"

1966 CHEVROLET IMPALA sport coupe, 327 engine, 4-speed, radio, heater & power steering. 3 years to pay. Full price, so better hurry $1795
1966 CHEVROLET IMPALA sport coupe. V-8 automatic, radio, heater. 3 years to pay. It's just like new. Better hurry. Full price $1895
1965 CHEVROLET IMPALA sport coupe, 327-V-8, stick shift, radio, heater. Showroom new. 3 years to pay. $135 down $1295
1964 CHEVROLET pickup. Ready for work. Full price with 3 years to pay $795
1966 COMET 2-dr. sedan, V-8 automatic, radio, heater. Just a real nice car. Take 3 years to pay. With $95 down $1195
1963 CORVAIR MONZA, automatic, radio, heater, bucket seats. 3 years to pay for it. Sharp car with only $95 down $595
1966 MERCURY Colony Park wagon, V-8 automatic, radio, heater, double power. Just like new. 3 years to pay. Full price $2295
1965 MUSTANG convertible, V-8, 4-speed, rally pack plus radio, heater, power steering & a new top. 3 years to pay. With $95 down, only $1395
1963 PONTIAC Tempest 2-dr. coupe, automatic, radio, heater, whitewalls. No money down, 3 years to pay, full price $595
1965 FORD 2-dr. custom, V-8, automatic, radio, heater. Nice care for the wife. 3-years to pay. Full price. $995
1963½ FORD GALAXIE XL 2-dr. hardtop, V-8 automatic, double power, bucket seats, vinyl roof. It's like showroom new. 3 years to pay. With $95 down $995
1962 CHEVROLET IMPALA SS convertible, V-8, stick shift, radio, heater & power windows. 3 years to pay! "0" down, full price $495
1964 OLDS "88 convertible, automatic, radio, heater, double power. We must sell this one! For with $95 down, 3 years to pay, you can't afford not to buy it! $895
1961 OLDS F-85, radio & heater & automatic. A marvelous 2nd car buy. 3 years to pay. See it, buy it. $495
1964 GREENBIER CAMPER with beds & refrigerator. Eat in it and sleep in it for only $995
1967 CHEVROLET IMPALA 2 door hardtop, V-8 automatic, radio, heater, power steering and whitewalls plus new car warranty. 3 years to pay. With $95 down. $2395

BANK RATES

1966 CHEVROLET MALIBU hardtop, V-8 automatic, radio, heater, new car warranty. 3 years to pay. With $125 down, full price..... $1895
1965 CHEVROLET IMPALA hardtop, automatic, radio, heater, just like new. Full price for this sparkler with 3 years to pay..... $1495
1966 CHEVROLET CAPRICE 4-door hardtop, V-8, automatic. radio, heater, double power, vinyl roof. New car warranty. It's just like new. We also have an SS hardtop $2195

WE BACK OUR USED CAR WARRANTY . . . 100%

1965 PONTIAC LEMANS convertible, bucket seats, V-8 automatic. Just like new. Full price plus 3 years to pay..... $1495
1967 CAMARO HARDTOP, red and sharp. Radio, heater, whitewalls, V-8 automatic. Just like new. 3 years to pay. With $175 down..... $2195
1963 CHEVROLET IMPALA 2 door hardtop, V-8 automatic, radio, heater, whitewalls. Sharp as a tack! 3 years to pay. Full price..... $995
1964 CHEVELLE MALIBU convertible Super Sport, V-8 automatic, radio, heater, bucket seats, console and power steering. Just like new. Its a real sparkler. 3 years to pay. With $145 down $1195
1963 FORD ½ ton pickup. Real economical work horse for a very low price. 3 years to pay $695
1965 CHEVROLET IMPALA 4 door, V-8 automatic, radio, heater, power steering. Full price with 3 years to pay $1495

SAVE A BUNDLE

1964 CHEVROLET IMPALA 2 door hardtop, V-8 automatic, radio, heater and power steering. Better hurry on this one. 3 years to pay for it too!..... $1195
1963 FORD GALAXIE 500 2-door haratop and a 4-door hardtop — V-8, automatic, radio, heater, power steering. Like new. 3 years to pay. Full price..... $985
1965 CHEVROLET ¾ ton camper, special pickup. 3 years to pay $1295
1966 FORD 2-door sedan, power steering. Like new. Full price with 3 years to pay $1295

IF YOU DON'T BUY FROM US, WE BOTH LOSE!

PHONE 427-6200
GENE merollis CHEVROLET
PHONE KE 3-4040
FORD ROAD WEST OF MERRIMAN IN GARDEN CITY