

# The Observer

OF PLYMOUTH

★ ★ ★ ★ ★  
 Press run, this issue is  
**50,250**  
 Northwest Wayne County's largest group, serving homes in the cities of Livonia, Plymouth, Garden City and Farmington; the Townships of Redford, Nankin, Plymouth and Farmington.  
 10c PER COPY AT NEWSTANDS

Affiliated with The Observer Newspaper Group which includes: THE REDFORD OBSERVER, THE LIVONIAN OBSERVER and the FARMINGTON OBSERVER

VOL. 25—NO. 49

Advertising and Editorial GL 3-0038 — Want Ads GA 2-0900

Wednesday, January 13, 1965

790 Penniman Ave., Plymouth

Paul M. Chandler, Founder

## Plymouth City Adds 377 New Homes

# Township Grows 23.1% in Four Years

Plymouth Township showed a whopping 23.1 per cent growth in its population during the past four years, while a gain of 11.2 per cent was added within the city limits.

That's the story told by the Detroit Metropolitan Area Regional Planning Commission in its latest report on population shifts in this region.

Population in the four-county

Detroit region has grown by nearly 197,200 since the April, 1960 federal census, the Commission revealed in its survey, with the sharpest upsurge in Wayne County recorded by Livonia.

Livonia's gain of 29.5 per cent in population puts today's figure at 86,400 in the city, compared to 66,702 at the time of the 1960 census. A total of 22,400

homes now exist in the city, up a big 31.7 per cent from the 1960 figures of 17,014.

In Redford Township, the new study shows an opposite trend, while in Plymouth, Plymouth Township, Farmington and Farmington Township the growth is close behind that of Livonia's.

Redford, the closest of the listed suburbs to Detroit, reach-

ed its peak in population growth in the mid-fifties. During the past four years, only 535 new homes have been added in the community, boosting dwelling units from 18,165 to 18,700, for a 2.9 per cent growth.

The population, similarly, showed but a 3.4 per cent rise in the same four-year span, from 71,276 in 1960 to 73,700 today.

Growth in Plymouth Township showed close to a 22 per cent hike in the number of new dwelling units and a 23.1 increase in population. A total of 441 new homes brought the number up from 2,009 to 2,450 between 1960 and 1964, while population rose from 8,364 to 10,300 for a gain of 1,936. The population figures include a large non-household number,

however, the Commission reports.

Within the city limits of Plymouth, 337 new homes were added during the four-year period, boosting the number from 2,723 to 3,100 for a 13.8 net gain. Population rose slightly less—11.2 per cent—from 8,766 to 9,750.

On a percentage basis, the (Continued on Page 15B)



PROCLAMATION designating National Junior Chamber of Commerce Week is signed by Plymouth Township Supervisor Roy Lindsay as Jaycee President Joseph Fletcher looks on.

## JC's Start Search For Plymouth's 'Man of the Year'

The Plymouth Junior Chamber of Commerce has started its annual search for the "Man of the Year" who will receive the 1964 Jaycee distinguished service award at the annual dinner Monday at the Hillside Inn.

The dinner, which opens the Plymouth Jaycee celebration of National Jaycee Week (Jan. 17 through Jan. 23), is expected to attract more than 250 Jaycees and their bosses.

The Jaycees have honored three outstanding young men from the community with "Man of the Year" awards in the past four years. James Garber, who was instrumental in reviving the Plymouth Jaycees in the late '50s, was honored in 1960 and then the award went to George Lawton in 1963 and James Jabara in 1964.

The annual dinner, which is the top event of the year for the Jaycees, will be featured by a talk on "Young Men Can Change the World," by Robert Stargel, personnel consultant of the Kroger Company's general office in Cincinnati.

Stargel works with the company's 27 divisions and is well known in the Detroit area where he spent several months working on personnel problems.

He has a Master's degree in Business Administration from Harvard University and is rated as one of the foremost young personnel consultants in the Midwest and East.

Stargel started with Kroger as a management trainee and is a former supervisor of cost accounting in the firm's processed foods division.

He will be introduced by President Joseph Fletcher.

Meanwhile, the "Man of the Year" committee is busy studying nomination blanks which were sent to all members and all outstanding business, industrial and civic leaders of the community.

The award winner will not be announced until the banquet when he will be called to the speaker's table to receive the coveted plaque.

The award is conferred for achievements, leadership and service to the community during the calendar year of 1964. It is for direct, outstanding service and has no relation to Junior Chamber of Commerce membership. The nominee need not be a member of the Jaycees.

It is limited to young men 35 years of age or younger. However, if the nominee reaches his 36th birthday before Dec. 31, 1964, he becomes eligible if the activities for which he is cited were performed when he was 35.

the week of Jan. 17 through Jan. 23 as National Jaycee week were issued Monday by Mayor Richard Wernette and Township Supervisor Roy Lindsay.

The proclamations read:

"Whereas, the civic bodies (Continued on Page 15B)

## Legion Women To Sponsor Essay Contest

Junior and senior high students in the Plymouth school district have been invited to participate in the nationwide Americanism essay contest sponsored by the American Legion Auxiliary. Locally, the competition is under the sponsorship of the Auxiliary of Passage-Gayde Post 391 with Mrs. Irene Turk serving as chairman of the Americanism committee.

Title of this year's essay is "America's Future," with awards in the junior and senior divisions. The essays shall not be more than 500 words in length and will be judged first in community, then in the 17th District with the winners then competing for state prizes. Essays must be in the hands of Mrs. Turk no later than April 1.

The unit prizes are: senior, first prize of \$5; junior, \$5. In the district, the prize list will include: senior, first \$5 and second, \$3, with the same awards in the junior division.

At the state level, the prize list includes: \$50 for first, \$25 for second and \$15 for third in each division.

Rules and regulations have been sent to the principal's office of the senior high and each of the junior highs where students may get additional information. For further details, students are requested to call Mrs. Turk at 453-0823.

## Four Panelists to Tell "What Parents Are For"

"What Are Parents For?" This question will be answered for the satisfaction of members of the Bird School PTA in a four-member panel discussion on Tuesday, Jan. 19, starting at 7:45 p.m.

The unusual program was arranged by members of the Association's program committee to give parents and teachers alike an opportunity to hear the topic discussed by a panel of experts.

The panelists are: Rev. Edward Castner, associate minister of the First Presbyterian Church; Miss Anna Jung, director of Plymouth's branch of the Family Service Bureau;

Strange as it may sound, the official families of the City, Township and the Board of Education have agreed on something without getting embroiled in the debates that have marked so many joint sessions in the past.

It may be that all are mellowing and realize that the time has arrived for all to work together on a common cause. Regardless, all three units are firm in their belief that a community recreation area is needed and in the near future.

This came out last Wednesday when the three groups met in the commission chambers in the City Hall to discuss the need for and plans for a community swimming pool.

The matter has been before the City Commission for several months after numerous requests from citizen groups.

But believing that it was a community project, Mayor Richard Wernette and his colleagues decided to call a joint session of the three units to discuss the matter.

And the consensus was that a recreation area, comprised of 40 to 60 acres, should be considered. It would include a swimming pool among other recreational facilities.

However, left open is the method of financing, maintenance and operation and it probably will be a long time before these items are finalized.

But Supervisor Roy Lindsay, Mayor Wernette and Supt. Russell Isbister, serving as chairman of the School Board in the absence vacationing President Gerald Fischer, agreed to appoint a committee to study the project and report back at another joint meeting in the near future.

Township Trustee Louis Norman, who has been a backer of a recreational area for some time, proposed such a project. He indicated that he and Supt. Isbister had made a tour of the area as long ago as two years to look over sites for a center.

He received support from Trustee Dick Lauterbach, City Commissioners James Houk, Wernette, George Lawton, James Jabara, Arch Vallier and Bob Beyer.

However, the questioning of financing came up and Supervisor Lindsay suggested that it would have to go to a vote of the people inasmuch as it would require additional millage.

This was concurred in by members of the city commission.

Beyer suggested that the group should look into the plan used in Windsor, Ontario, where service clubs raised half of the

cost of two community pools with the city raising the other half.

"I'm against additional taxes," said Beyer, "I feel that this could be presented to the service clubs of the community and they would back it one hundred percent. Then if the clubs worked

with the citizens, I'm sure the needed amount could be raised by public subscription."

School board member Ernest Henry backed Beyer's stand and indicated he thought the citizens would go all out to raise the necessary funds if the matter was properly presented.

Supt. Isbister pointed out that school board has had considerable experience in swimming pool operation and that the pool at the high school is the most used facility in the community.

He indicated that it has reached its capacity and that the community should think in terms of another pool. He also pointed

## 47 Plymouth Students Win SRA Awards

Forty-seven Plymouth High students won certificates of educational development in the recent SRA national tests according to Association reports to Assistant Principal John Hoben.

The winners include: Jack Bauman, Mary Bloom, Don Burleson, Clark Chapin, Lynda Cline, Marjorie Cogger, Judith Conn, Michael Coxford, John Demott, Kathleen Drawe, Jill Dunlap and Darryl Dusbiber.

Others are: Norman Fisher, Frederick Godwin, Diane Hagmayer, Steve Hulce, George Johnson, Mary Kelley, Peter Kenney, Roger Ketchman, Vicki Kuhns, Janis Laroche, William Leonard, David McGuire, David Meredith, Carole Overholt and Jane Palmer.

Richard Radcliffe, Shawn Robison, Walter Rybka; David Sibbold, Janet Silvia, Paul Smith, Dona Tata, Dan Tripp, Karen Upton, Mary Vallier, Sarah Van Antwerp, Olivia Way, Stewart White, Ann Whitesell, Ruth Whitmore, Richard Wilkins, Mark Williams, Andrew Wisniewski, Bill Wolfe and Anne Wood.

What's Inside	
The Plymouth Observer	
FIRST SECTION	
A&P Food News	13
Bi-Lo Food News	8-9
Editorial Page	12
Home Improvement	6
Kroger Food News	11
Women's News	14-15
SECOND SECTION	
Amusements	4
Business Directory	8
Church Directory	6
Classifieds	8-14
Food Fair News	5
Lunch Menu	15
Sports News	2-3
Stop & Shop Food News	16

## City, Township, School Board Agree to Study Swimming Pool

## Rights Group Plans Four Lectures

The Plymouth Assembly for Equal Opportunity Thursday will present the first of a series of four programs aimed to enlighten residents of the community to human rights problems and how they affect Plymouth.

The opening lecture is scheduled for 8:30 p.m. in the Plymouth senior high annex auditorium with Mrs. Ruth Eckstein, welfare consultant from Ann Arbor, discussing "Profile of Plymouth."

Mrs. Eckstein made a study and a report to the Plymouth Community Fund two years ago which led directly to the establishment of the Family Service Bureau branch in Plymouth.

She made a lengthy report on the future of the entire community, gave figures showing the breakdown of incomes in the area, pointed out that many family problems weren't handled due to lack of a regular Family Service Bureau and made several recommendations. Among these was that a Family Service Bureau be established.

Mrs. Eckstein was selected to kickoff the series because of the report and her knowledge of the community and its problems as a result of her lengthy study.

Mayor Richard Wernette and Township Supervisor Roy Lindsay are scheduled to follow two weeks later on Jan. 28 with a discussion of "Human Rights Problems in Plymouth."

Kenneth Fisher, Plymouth acting City Manager and Director of Public Service, will join with Inspector Daniel Martin, of the Wayne County Sheriff's Road Patrol, in a talk on "Law Enforcement: The Human Element," on Thursday, Feb. 11.

School Supt. Russell Isbister will end the four-program series on Thursday, Feb. 25 when he discusses "Equal Opportunities as Applied to the Plymouth Schools."

Officers of the Plymouth Assembly point out that all programs are open to the public and urge all interested in the problems of human rights as they may affect the community, to attend. All lectures are free of charge.

## Plymouth Hires Teacher For Farrand School

Acting on the recommendation of Supt. Russell Isbister, the Plymouth Community school board Monday approved a contract for Mrs. Shirley Spaniel, 705 McKinley, Plymouth, to teach third and fourth grade classes at Farrand School.

A graduate of Eastern Michigan with a Master's degree from the University of Michigan, Mrs. Spaniel has eight years of experience.

## Three Candidates Quit Race for Senate Seat

Three Democrats remain in the race for nomination to the State Senate seat from the 14th District, following the withdrawal from the election of three others last week.

James McCarthy, Leo Meagher and Paul Livingston all removed their names from the ballot, and two of them endorsed remaining candidates.

On the Republican primary

ballot, all six candidates who originally filed remain in the race.

McCarthy, who was the Democratic nominee in last November's race, withdrew in favor of Ed McNamara, Livonia City Councilman. McCarthy was beaten by Paul Chandler, whose death on Dec. 12 left vacant the seat.

Meagher, a Farmington Township realtor, said he would support Elsie Gilmore, a Livonian and former Wayne County

Democratic Chairman, who remains in the race.

Livingston, an insurance agent from West Bloomfield, made no commitment to any other candidate. "I withdrew," he told The Observer, "because I was uncertain as to the support I could have pulled. At this time, I am not endorsing any other candidate."

A statement from McCarthy said, "I am withdrawing as a candidate from the 14th District Senatorial race. After much serious consideration and discussion with my wife and family, I decided to call other candidates and party leaders on my decision.

"During my deliberation I not only evaluated the partisan vote distribution throughout the District, but also evaluated the candidates, all of which are worthy Democrats, and felt that Councilman McNamara is an outstanding statesman who will draw universal support.

"I am offering my full support to Ed McNamara in whatever capacity he deems I can best serve.

"Being the nominee in the November election and knowing the 14th District well, I am confident that we can win the seat (Continued on Page 15B)

## Plymouth School Board Approves Trip to Quebec

More than 20 members of the Plymouth High French Club will make a trip to French Canada, in the Province of Quebec, to receive first hand experience in the language as spoken by natives of that area.

Permission for the trip, from April 18 through April 23 during the annual spring vacation, was granted to John Hopkins, club sponsor and French teacher at PHS Monday by the school board.

Hopkins made the request to Principal Carvel Bentley who approved and then sent it on to Supt. Russell Isbister and the

Board of Education for final decision.

Hopkins estimates the cost at \$75 and indicated those students making the trip will raise most of the money through various club projects.

The trip will be made via the Canadian National Railroad and Hopkins hopes to make arrangements to have most of the students stay with French families during the visit.

Chaperones will be Mr. and Mrs. Hopkins and Mr. and Mrs. Ralph Wagar—the latter parents of one of the students in the club.

## Board of Ed. Changes Policy For Use of School Facilities

The Plymouth school board Monday relaxed its policy regarding use of school facilities, opening the doors to church connected groups and agreeing to provide a competent operator for any machines used.

The action means that the gym facilities will be available for the use of the Lutheran and Our Lady of Good Counsel schools in the future when time permits.

The changes in policy were made upon recommendation of School Supt. Russell Isbister.

The revised policy is as follows:

School and Community groups will be permitted and encouraged to use school facilities for worthwhile purposes providing such use will not interfere with the regular school program.

School facilities shall be made available for use by community groups on Sundays only when such use will not interfere with the religious education efforts of local institutions.

(The Board struck from the

policy the words "However, permission shall not be granted to any church connected groups." It also eliminated the words "only when such use is in the interest of district residents generally," from the section relating to Sunday use.)

School equipment may be loaned to responsible community groups for a worthy educational, civic or charitable purpose subject to the following conditions:

1—The group borrowing the equipment agrees to accept responsibility for repairing or replacing any equipment damaged or lost while in its possession.

2—The equipment is not either unusually expensive or subject to easy damage.

3—The equipment is in good condition.

4—The school district will provide a competent operator for any machines loaned. (Previously the board required that the group using the facilities or (Continued on Page 4A)



# Madonna Opens Registration for Afternoon and Evening Classes

Registration for late afternoon and evening classes at Madonna College in Livonia is to open on Wednesday, January 20, from 4 to 5:30 p.m. and from 7 to 8 p.m., stated Registrar, Sister Mary Remigia, CSSF. Registration will be held in the newly constructed residence hall off Levan and Schoolcraft Roads.



THE MSU PERFORMING Arts Company will visit Livonia Jan. 14 with their production of Shakespeare's comedy "The Taming of the Shrew." In the scene pictured above Katharine portrayed by Chinton Cunningham reacts to a suggestion by Petruchio (Federic de Santis) while a widow (Janet Beroza) looks on. The production is being sponsored by the Theatre Guild of Livonia Redford. Two performances at 2:45 and 8 p.m. are scheduled for the Franklin High School Auditorium. For ticket information call GA 2-4921.

Madonna College, a fully accredited four year college for women is qualified to offer a program to all who wish to obtain a college education on a full-time or part-time plan. For the full time student, a great number of courses are available through the day. For the part time student, a varied program in both the day and late-afternoon and evening classes is offered. The late afternoon classes are planned for women interested in beginning their college careers, in fulfilling the requirements for teacher certification, or in updating their major fields. Local school teachers, housewives, and career women may find these offerings very convenient, and the work most stimulating.

### 605 Die In Water Accidents

Michigan's 605 water accidents in 1964 claimed 290 lives and injured 228 persons, the worst water toll in five years, according to State Police provisional figures.

Only in 1959 were there more drownings but the 325 deaths charged that year included 37 suicides, a classification dropped in 1961 as an accident category.

The number of accidents set a new official record and tops the previous high of 560 in 1961. The State Police in 1958 in accordance with a new law began official compilation of Michigan water accident statistics reported by all police agencies.

Last year's number of injured was second only to the high mark of 231, also set in 1961.

Compared with 1963, deaths were increased by 46 or 19 per cent over 244, injuries were up 12 or six per cent from 216 and accidents showed a rise of 65 or 12 per cent over 540.

The breakdown of the deaths, the 144 involving swimmers or waders was an increase of 49 or 50 per cent over 95 in 1963.

The breakdown included 41 who fell from bridges, banks, docks or piers, 40 boat operators, 38 boat passengers, 13 who fell through ice, nine who attempted to rescue others, three skin or Scuba divers, one water skier and one who fell into a tank or well.

### Farmington Dimes Drive Ready to Go

The annual March of Dimes drive is about to begin in Farmington.

Emphasis again will be placed on the last two weeks of January. Farmingtonites will then have the opportunity to contribute through the Mothers' March.

Canisters will be placed in local business establishments, along with dime boards and posters. Direct contributions can be made to the Oakland County Chapter of the March of Dimes at 2279 S. Telegraph Rd. in Pontiac.

Farmington Attorney Harold A. Larson, 1965 Chairman of the Farmington March of Dimes Drive, urges each individual in the community to contribute to the fight against birth defects, and other crippling.

Larson pointed out that, after accidents, birth defects are the number one cause of crippling in children. That in the United States 250,000 babies a year, or one almost every two minutes, is born with a serious defect.

The March of Dimes is involved in research, treatment, training, professional information and education. These programs are supported by the National Foundation, March of Dimes Headquarters and chapters, with the underlying theme being community leadership toward excellence in medical care for birth defects patients.

Larson further pointed out that the untiring efforts of Farmington residents—mothers, housewives, businessmen and public officials—should be added incentive to everyone to consider that the March of Dimes is dependent upon them and the unselfish giving of their financial means.

and Materials in the Elementary Schools, Methods in English, Methods in Social Studies, Fundations of Education II, Senior Seminar in English, Intermediate French, Senior Seminar in History, Interior Decoration, Introduction to Higher Algebra, Music in Elementary Schools, Social Encyclopaedia, Fundamentals of Speech, and Pharmacology.

Registration fee is \$18 per semester hour; lab fee for biology is \$10; typing fee is \$7.50. Late registration fee is \$5. For further information call Registrar, GA 7-3300.

### 605 Die In Water Accidents

Michigan's 605 water accidents in 1964 claimed 290 lives and injured 228 persons, the worst water toll in five years, according to State Police provisional figures.

Only in 1959 were there more drownings but the 325 deaths charged that year included 37 suicides, a classification dropped in 1961 as an accident category.

The number of accidents set a new official record and tops the previous high of 560 in 1961. The State Police in 1958 in accordance with a new law began official compilation of Michigan water accident statistics reported by all police agencies.

Last year's number of injured was second only to the high mark of 231, also set in 1961.

Compared with 1963, deaths were increased by 46 or 19 per cent over 244, injuries were up 12 or six per cent from 216 and accidents showed a rise of 65 or 12 per cent over 540.

The breakdown of the deaths, the 144 involving swimmers or waders was an increase of 49 or 50 per cent over 95 in 1963.

The breakdown included 41 who fell from bridges, banks, docks or piers, 40 boat operators, 38 boat passengers, 13 who fell through ice, nine who attempted to rescue others, three skin or Scuba divers, one water skier and one who fell into a tank or well.

### Board Gives Two School Administrators Approval for Trips

Assistant Supt. William Harding and Principal Donald Rank, of Allen School, received permission to attend conventions in Chicago and Miami, Fla., by action of the Plymouth School Board Monday.

Harding will go to the Association of Supervisors and Curriculum Development conference in Chicago from Feb. 28 through March 4.

Rank will represent the Plymouth Community Schools at the national convention of the Department of Elementary Principals in Miami from April 24 through April 28.

Interested in beginning their college careers, in fulfilling the requirements for teacher certification, or in updating their major fields. Local school teachers, housewives, and career women may find these offerings very convenient, and the work most stimulating.

The following classes will be offered in the late afternoon in the spring of 1965:

Painting, History of Art, Comparative Anatomy of Vertebrates, Advanced Typewriting and Transcription, Directed Observation of Methods

and Materials in the Elementary Schools, Methods in English, Methods in Social Studies, Fundations of Education II, Senior Seminar in English, Intermediate French, Senior Seminar in History, Interior Decoration, Introduction to Higher Algebra, Music in Elementary Schools, Social Encyclopaedia, Fundamentals of Speech, and Pharmacology.

Registration fee is \$18 per semester hour; lab fee for biology is \$10; typing fee is \$7.50. Late registration fee is \$5. For further information call Registrar, GA 7-3300.

Interested in beginning their college careers, in fulfilling the requirements for teacher certification, or in updating their major fields. Local school teachers, housewives, and career women may find these offerings very convenient, and the work most stimulating.

The following classes will be offered in the late afternoon in the spring of 1965:

Painting, History of Art, Comparative Anatomy of Vertebrates, Advanced Typewriting and Transcription, Directed Observation of Methods

and Materials in the Elementary Schools, Methods in English, Methods in Social Studies, Fundations of Education II, Senior Seminar in English, Intermediate French, Senior Seminar in History, Interior Decoration, Introduction to Higher Algebra, Music in Elementary Schools, Social Encyclopaedia, Fundamentals of Speech, and Pharmacology.

Registration fee is \$18 per semester hour; lab fee for biology is \$10; typing fee is \$7.50. Late registration fee is \$5. For further information call Registrar, GA 7-3300.

Interested in beginning their college careers, in fulfilling the requirements for teacher certification, or in updating their major fields. Local school teachers, housewives, and career women may find these offerings very convenient, and the work most stimulating.

The following classes will be offered in the late afternoon in the spring of 1965:

Painting, History of Art, Comparative Anatomy of Vertebrates, Advanced Typewriting and Transcription, Directed Observation of Methods

and Materials in the Elementary Schools, Methods in English, Methods in Social Studies, Fundations of Education II, Senior Seminar in English, Intermediate French, Senior Seminar in History, Interior Decoration, Introduction to Higher Algebra, Music in Elementary Schools, Social Encyclopaedia, Fundamentals of Speech, and Pharmacology.

Registration fee is \$18 per semester hour; lab fee for biology is \$10; typing fee is \$7.50. Late registration fee is \$5. For further information call Registrar, GA 7-3300.

Interested in beginning their college careers, in fulfilling the requirements for teacher certification, or in updating their major fields. Local school teachers, housewives, and career women may find these offerings very convenient, and the work most stimulating.

The following classes will be offered in the late afternoon in the spring of 1965:

Painting, History of Art, Comparative Anatomy of Vertebrates, Advanced Typewriting and Transcription, Directed Observation of Methods

and Materials in the Elementary Schools, Methods in English, Methods in Social Studies, Fundations of Education II, Senior Seminar in English, Intermediate French, Senior Seminar in History, Interior Decoration, Introduction to Higher Algebra, Music in Elementary Schools, Social Encyclopaedia, Fundamentals of Speech, and Pharmacology.

Registration fee is \$18 per semester hour; lab fee for biology is \$10; typing fee is \$7.50. Late registration fee is \$5. For further information call Registrar, GA 7-3300.

Interested in beginning their college careers, in fulfilling the requirements for teacher certification, or in updating their major fields. Local school teachers, housewives, and career women may find these offerings very convenient, and the work most stimulating.

The following classes will be offered in the late afternoon in the spring of 1965:

Painting, History of Art, Comparative Anatomy of Vertebrates, Advanced Typewriting and Transcription, Directed Observation of Methods

and Materials in the Elementary Schools, Methods in English, Methods in Social Studies, Fundations of Education II, Senior Seminar in English, Intermediate French, Senior Seminar in History, Interior Decoration, Introduction to Higher Algebra, Music in Elementary Schools, Social Encyclopaedia, Fundamentals of Speech, and Pharmacology.

Registration fee is \$18 per semester hour; lab fee for biology is \$10; typing fee is \$7.50. Late registration fee is \$5. For further information call Registrar, GA 7-3300.

Interested in beginning their college careers, in fulfilling the requirements for teacher certification, or in updating their major fields. Local school teachers, housewives, and career women may find these offerings very convenient, and the work most stimulating.

The following classes will be offered in the late afternoon in the spring of 1965:

Painting, History of Art, Comparative Anatomy of Vertebrates, Advanced Typewriting and Transcription, Directed Observation of Methods

and Materials in the Elementary Schools, Methods in English, Methods in Social Studies, Fundations of Education II, Senior Seminar in English, Intermediate French, Senior Seminar in History, Interior Decoration, Introduction to Higher Algebra, Music in Elementary Schools, Social Encyclopaedia, Fundamentals of Speech, and Pharmacology.

Registration fee is \$18 per semester hour; lab fee for biology is \$10; typing fee is \$7.50. Late registration fee is \$5. For further information call Registrar, GA 7-3300.

### Your Child's Homework

Recently an approach to essay writing was outlined in this column. An approach to book reports is included here. Once again it is realized that no formula is ever completely adequate. This method is merely intended as an aid for the child who has difficulty in getting started.

1. Have your child summarize the story of the novel in his own words, not those of the book.

2. Have your child state the central problem of the book.

3. Have your child name the two minor characters and relate what they contribute to the total story. Your child should state how they affect the main character, if at all.

4. Have your child state the most interesting point in the book.

5. Have your child state how the main characters change as a result of the events — the change in attitudes and behavior.

6. Have your child specifically state why the book was interesting or uninteresting. Don't allow him to use such expression as "because I like it."

7. Have your child state why the author began the book.

8. Have your child explain exactly what the main character is in conflict with. Is it an individual? Is it an idea? Is it society?

9. Have your child state whether the book has influenced his attitudes.

10. Have your child give three to six quotations, illustrating what seems to be the author's viewpoint or philosophy.

11. Have your child write the final section in such a way that the reader will be left in suspense.

### Employers' Group To Hear Talk By Michigan Bell Aide

Edward Hodges, personnel employment manager of Michigan Bell, will discuss "Comparative Analysis of Civil Rights Legislation Regarding Employment" before members of the Suburban Employers Association. The monthly meeting will be held in the Mayflower Hotel in Plymouth on Wednesday, Jan. 20 at noon.

He is a graduate of Wayne State University and is active in numerous professional and civic groups including Michigan and Wolverine Bar Associations, Industrial Relations Research Association, National Association for Advancement of Colored People, Inkster Chamber of Commerce and the Governor's Commission on Migrant Labor.

### C'ville Needs Teachers For Evening School

A call for instructors in several educational fields has gone out from the Clarenceville School District adult education department.

Teachers are needed for evening courses in accounting, auto repair, bridge, cake decorating, camping, electricity, electronics, income tax, interior design, knitting and needlecraft, life insurance, oil and water painting, photography, real estate, square dancing, stock and bonds, sign painting, tailoring, telescope building, upholstery and world travel.

Persons interested in teaching any of these courses may contact James Leary, 476-4620, for information any weekday between 1:30 and 4:30 p.m. for information.

**January Clearance!**

**DANISH MODERN BEDROOM**  
Expertly crafted in rich walnut veneers. Double dresser, mirror and cut-out panel bed. **\$159<sup>95</sup>**

**HOLLYWOOD BED COMPLETE**  
Bright brass plated or plastic headboard, innerspring mattress and box spring, tapered legs. **\$59<sup>95</sup>**

**CRYSTAL WASTE BASKET OR TISSUE BOX**  
Pastel Colors. **\$1 ea.**

**5-PC. MAPLE DINETTE SET**  
Authentically fashioned colonial group includes round extension table, 4 chairs. **\$129<sup>95</sup>**

**Berry's Discount Furniture**  
(Division of Berry's Home Supply)  
25950 W. Six Mile Road, W. of Beech **KE 2-5933**  
**SAVE!**

**BE COZY ALL YEAR AND SAVE UP TO 40% ON WINTER FUEL**

**Glass Fiber INSULATION**  
3 1/2" Thick Foil One Side Fireproof No sag **\$3.49** roll

**Glidden SPRED SATIN**  
Reg. \$6.88 **\$5.88** gal.  
100% Latex. No odor dries in 20 minutes. Over 1,000 decorative shades.

**Glidden Craftsman LATEX PAINT**  
can be tinted **\$2.99**

**4' WOOD STEP LADDER** **\$2.99**

**SALEM LUMBER CENTER**  
DO IT YOURSELF HEADQUARTERS  
Home of "Old Fashioned" Service  
Hours: Mon. thru Thurs. 9 to 7, Fri. 9-9, Sat. 9-6, Sunday 10-5

**IMPROVE YOUR HOME NOW AND SAVE!**

You can select from over 100 different varieties and sizes of paneling. All 'A' Grade. From \$1.99 per piece.

**ANTIQUE RUSTIC BIRCH**  
4x8x1/4 **\$8.99**  
4x7x1/4 **\$7.99**  
4x8x1/4" BUTTERNUT **\$12.88**  
4x8x1/4" WALNUT **\$13.88**  
All paper wrapped to protect its piano-like finish.

**SOLID WOOD PANELING**  
Luan Tahitian Spring 4x7 **\$4.44**  
Luan Tahitian Beach 4x8 **\$4.88**  
Toned V-Groove 'A' GRADE

**MAHOGANY PANELING**  
Ready to Finish 4x7 **\$2.99**  
4x8 **\$3.49**

**ROYALCOTE PANELING**  
All perfect All prefinished 48"x36" **\$1.99**  
48"x48" **\$2.49**  
Choice of nine beautiful woodgrains.

**BI-FOLD DOOR SALE!**  
INSTALLS IN 10 MINUTES Complete With Hardware  
Popular 30" Size Mahogany Flush Door **\$1450**  
White Pine Louvered Door **\$1995**  
all other sizes & styles available

**MAHOGANY FLUSH DOOR**  
30x80x1 1/2" A Grade **\$588** Reg. \$7.88

**1/4x4x7 IMPERIAL HERITAGE CHERRY or IMPERIAL FUTURA CHERRY PANELING**  
With Marguard Finish **\$5.39**

**1/4x4x7 PLATINUM WALNUT**  
with Marguard Finish **\$4.99**

**1/4x4x7 ROYALCOTE PANELING**  
All 1/4", All Perfect All Prefinished **\$4.99**

**SAVINGS ON CEILING TILE**  
Just Arrived For New Year **NEW CARLOAD!**  
#1 QUALITY CLASSIC DESIGN ACOUSTICAL TILE  
12x12 12 1/2 each Washable CLASSIC STYLE PEBBLE-TEX  
ACOUSTICAL TILE  
12x12 14 1/2 each  
#1 Quality Washable White-ARMSTRONG CLASSIC TILE 12x12, reg. 19c ea. **16c** NOW  
FREE use of staple gun with ceiling tile or insulation purchased.

**2x2 Furring Strips** 2c lin. fr.  
**1x3 Furring Strips** 3c lin. fr.  
**2x4-44c**

**COUNTER TOPPING**  
All First Quality Heat and Stain Resistant Special Assortment Sizes to 8 ft. **29c** Sq. Ft.

**White Pine, Adjustable LOUVERED SHUTTER**  
From **69c**

**HANDY SHELVES** Special Purchase 12"x48"x3/4" - Good two sides Exterior Fir Plywood **66c**

**CLOSE-OUT! PRICED BELOW COST**  
**DESK, TOY CHEST, BLACKBOARD and CHAIR**  
Made from sturdy hardwood and gaily decorated fibreboard construction. Save. **\$3.49**

**TOP CLOSES TO MAKE A FINE BLACKBOARD**

**SPECIAL! TOY CHEST** Solid 3/4" Clear Red Cedar. #51 37 1/2" Long x 18" x 18" **\$11.88** K.D.

**SALEM LUMBER**  
30650 PLYMOUTH ROAD  
2 Blks. W. of Middleboro  
Phone GA 2-1000



# Schoolcraft Enrollment Dips; College to Revise Its Tuition Policy

Swinging into the second semester of its first year of operation, Schoolcraft College reports an enrollment of 995 in day classes and 800 in the evening college for a total of 1,795, a drop of 97 from the opening day figures.

President Dr. Eric Bradner indicated the dip was much lower than anticipated since a community college the size of

Schoolcraft normally loses 200 students.

Dr. Bradner pointed out mission for the second semester some 125 non-resident students in order that it might maintain its small classes and high quality of academic work.

With an incoming class of 1,000 freshmen expected next fall, it will be necessary to add

as many as 37 teachers to the faculty.

The Board of Trustees last week gave Dr. Bradner permission to hire as many as 37 to take care of the increased enrollment.

With the present staff of 48, the College will have a full-time faculty of 100 for the start of the 1965-6 college term.

At least one new course in the evening college attracted a record number—that was the 34 enrolled in the horse care and farm management course.

Classes will extend for 16 weeks, two hours weekly and will include instructions in feeding, horse shoeing, breeding, horsemanship, training horses,

farm management and common ailments and diseases.

The opening class was under the direction of Dr. Andrew Kalmus, well-known veterinarian from Plymouth.

The Trustees last week approved revision of the college tuition policy—making it conform with that used in a large number of Michigan college and other states.

Hereafter, students will pay on an hourly basis. Residents will be charged \$8 per semester with a maximum of \$7.50 per semester. Non-residents \$12 per semester hour.

In the past, the college charged \$8 per hour for the first 12 hours with no charge for those in addition.

Student service fees will remain at 50 cents per semester with a maximum of \$7.50 per semester. All students will pay the present non-refundable application fee of \$10.

A revision also was made in the Practical Nursing program tuition. Those enrolled in the course will pay: first semester tuition, \$50; second semester and summer session, \$100. Special expenses which include uniforms, watches, shoes, etc., \$125.

This policy coincides with that now in use in all other PN colleges and schools.

The Board also adopted a policy for auditing courses, whereby qualified students may enroll in courses for which they do not receive credit, by paying the same tuition as regularly enrolled students.

When openings in classes are limited, preference will be given for credit.

When openings in classes are limited, preference will be given for credit.

When openings in classes are limited, preference will be given for credit.

When openings in classes are limited, preference will be given for credit.



## Harry Wolfe Has Followed Livonia Rise for 40 Years

It was over 40 years ago that Harry Wolfe opened his real estate office on Seven Mile Road, one block east of Farmington Rd., Livonia. Over that span Wolfe has seen both his business and the City of Livonia expand into enormous growth.

Today the total amount of real estate sales participated in by his company was just under five million dollars. There are now two offices operating to serve the needs of the community.

The office at 32398 Five Mile Rd. handles the sale of residential property and general real estate. The office at 33235 Seven Mile Rd. operates mainly in the development of large tracts of land, business and industrial, and northern lake property.

Wolfe's two sons, one grandson and a sales force of 13 form his competent staff.

Wolfe has not just been a resident of Livonia and a businessman. He has contributed generously of his time and energy and is an integral part of the growth of the community.

Some of the positions he has served his community in are: Township Clerk, Chairman of the Charter Commission which framed the charter for the new home rule City of Livonia and president of the first city council for the City of Livonia from 1950 to 1954.

Ownership of 48 acres at corner of Farmington Rd. and Seven Mile began his entry into the building business, he visualized the then farm land as a good-sized suburban community, never dreamed of the thriving city to come.

However as Livonia began to

grow, they were forced to realize that unless drastic steps were taken the prosperous township would be annexed and divided into 12 municipalities.



Harry Wolfe

After many hours of work and planning, the Charter for the City of Livonia was signed in Wolfe's living room.

He believes that honesty is the core of success in any enterprise. "If you plan to spend your lifetime living in the community where you operate your business there is no other course than complete honesty," says Wolfe.

Livonia has grown from 8,000 to 70,000 in the 40 years he has been in business and Wolfe intends to go on being part of the city and carrying on his business with the same enthusiasm with which he started and to carry his favorite project the Livonia Goodfellows which he helped form in 1936.

"Livonia has the best possible future," says Wolfe. "It has a good solid foundation and many friends to carry on the work."

## Form Corporation For TV Station

Following intensive study on the part of educators and citizens of this area concerning the need of an educational broadcasting station, Dr. Eric J. Bradner, President of Schoolcraft College, and representatives of the School Districts of Clarenceville, Garden City, Livonia, Northville, and Plymouth incorporated on January 5 as The Michigan Educational Broadcasting Association.

The purpose of the corporation includes:

1. To broadcast on television and by other means, educational and cultural programs.
2. To acquire, construct, and operate non-commercial, educational radio and television stations.
3. To prepare and secure educational and cultural programs.
4. To aid and assist organizations and individuals interested in securing such programs.
5. To conduct all necessary financing, contracts, and leases which may arise in the establishment of an educational station.

The organizers, in addition to Dr. Bradner, were Alex Baskin of Livonia and Mrs. Esther R. Hulsing of Plymouth. Other members of the first Board of Trustees are Wilfred C. Becker, Raymond Chaiken, William

Craft, Harold W. Keivit, and Jack L. Kirsch. Keivit acted as Secretary in organizing this group.

With the formation of this corporation, the area now is in a position to apply to the Federal Government for an educational television channel.

The new Campus Center, which is to be built on the Schoolcraft College Campus, will include television and radio broadcasting studios, which would be used not only by the College but also by the public schools of this area.

## Chandler Fund Near \$1,000

Close to \$1,000 has been contributed thus far to the Paul M. Chandler Scholarship Fund.

The fund, which will aid college students in the area served by The Observer Newspapers, was set up shortly after the death of the late publisher and State Representative. It is being administered by Louis Schmidt, Clarenceville Public Schools Superintendent; Benton Yates, Livonia Schools Superintendent, and Joel LaBo, former president of Livonia Dollars for Scholars.

Contributions may be sent to the fund, in care of the Livonia National Bank, Livonia, or to The Observer, 33050 Five Mile, Livonia.

## Nautical Week Exhibit Opens Monday at Mall

A Nautical Week Exhibit including such items as a model submarine, a missile, a missile cluster, a machine gun, and a torpedo moves into the Livonia Mall for a one-week stay on Jan. 18.

The exhibit, which will be on display through Jan. 23, can be viewed at the Mall anytime that the stores are open for business.

A model of a World War II submarine, the ship carries a wartime crew of two officers and 72 enlisted personnel. The prototype for this model, the USS Cero, made eight war patrols and sank five Japanese ships and damaged 12 others for a total of 76,000 tons sunk. The USS Cero is now stationed in Detroit at the Broadhead Naval Reserve Armory and is used for training purposes.

The torpedo is 21 feet in length and was used on World War II type submarines against surfacecraft ships.

The machine gun is a 20-caliber oerlikon gun captured from a Japanese plane shot down at Pearl Harbor by an Anti-Aircraft battery.

The Missile—one of the Terrier class—is an all weather guided missile designed to intercept enemy aircraft at longer range and higher altitudes than conventional Anti-Aircraft guns. It is a 13-foot missile weighing about 1.5 tons with a range of about 20 miles.

There is no charge for the exhibit. Stores at the Livonia Mall are open until 9 p.m. on Monday, Thursday and Friday nights, 5 p.m. on Tuesday and Wednesday and 5:30 p.m. on Saturday.

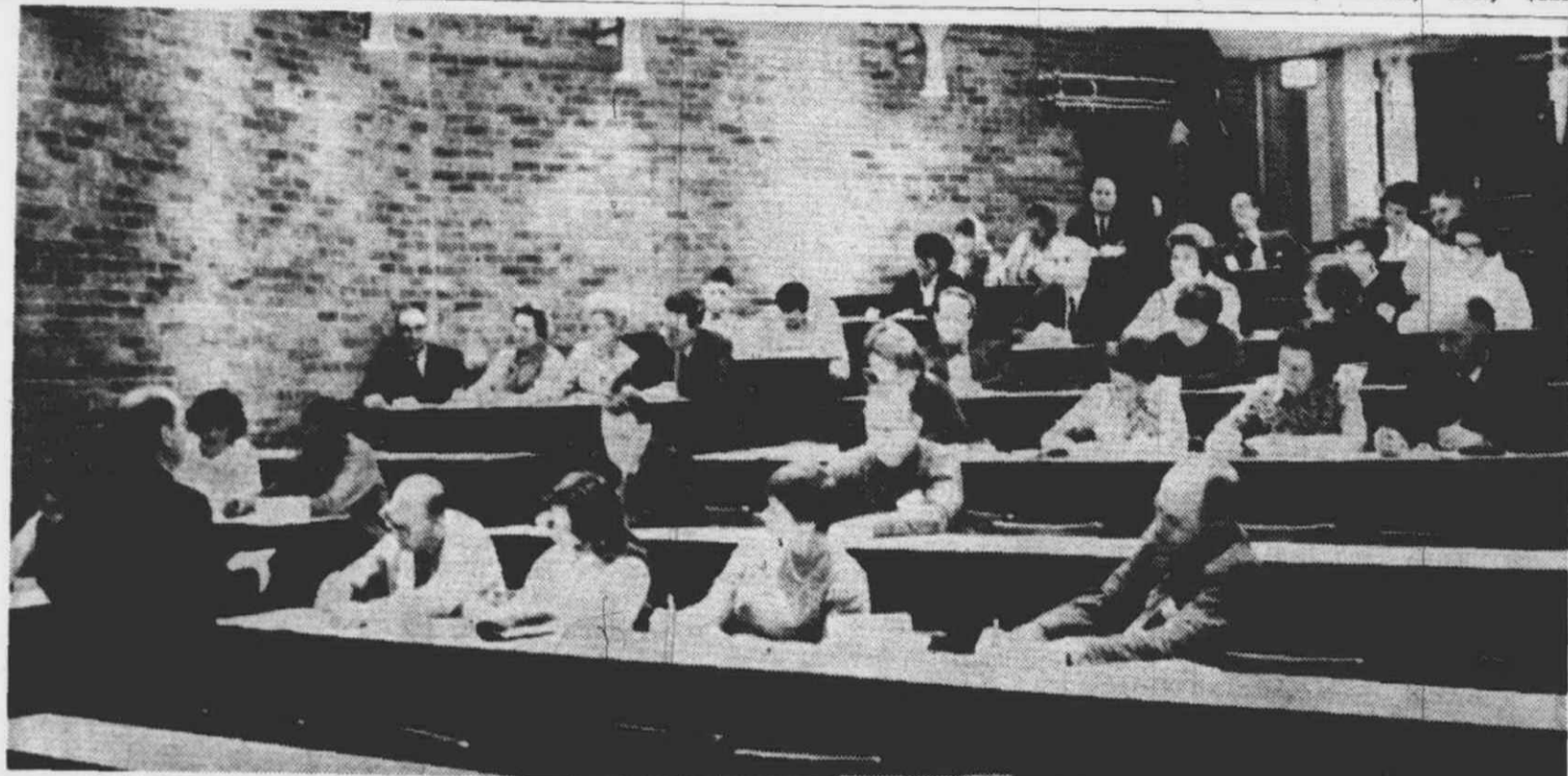

HORSEY SET? Not quite, but these 34 students are shown listening to Dr. Andrew Kalmus in the opening session of the course on horse care and farm management at Schoolcraft College.

## Has \$17,225 Behind Each Pupil

# Plymouth 13th in Valuation

Although ranking 13th in the Wayne County Intermediate School District, Plymouth leads the area in valuation per resident membership child according to figures based on the 1964 state equalized valuation and membership data of October 2, 1964.

Other area school districts are: Northville, 19th, with \$14,382; Livonia, 21st, \$12,661; Redford Union, 32nd, with \$7,643; and Nankin Mills, 38th, with \$5,871.

The Complete List:

District	Valuation
Brownstown 10	\$91,934
River Rouge	\$54,334
Riverview	\$48,731
Ecorse City	\$36,531
Hamtramck	\$30,857
Dearborn City	\$30,804
Highland Park	\$26,578
Grosse Pointe	\$24,674
Harper Woods	\$23,935
Trenton	\$21,578
Fairlane	\$18,249
Detroit	\$17,671
Plymouth	\$17,225
Van Buren	\$17,099
South Redford	\$16,949
Gibraltar	\$16,067
Wyandotte	\$15,375
Grosse Ile	\$15,111
Northville	\$14,382
Romulus	\$12,911
Livonia	\$12,661

Melvindale	\$12,526
Crestwood	\$10,816
Allen Park	\$9,821
N. Dearborn Hts.	\$9,484
Southgate	\$9,159
Wayne	\$8,249
Dearborn 8. Fr.	\$8,372
Maple Grove	\$8,004
Brownstown 1 Fr.	\$7,714
Carson	\$7,643
Redford Union	\$7,008
Lincoln Park	\$6,891
Huron	\$6,780
Cherry Hill	\$6,655
Heintzen	\$6,637
Taylor	\$6,571
Nankin Mills	\$6,429
Dearborn 7	\$6,391
Hand	\$5,312
Garden City	\$5,216
Sumpter	\$5,216
Inkster	\$4,960

## College Hires Landscapers For Campus

The Schoolcraft College Board of Trustees has employed the firm of Eichstedt and Grissim, Associates, to develop an overall landscape plan for the College Buildings and Campus. Work will begin in the spring.

The Board also directed that plans be made for paving the College parking lots as soon as possible in the spring. The Wayne County Road Commission has announced that Haggerty Road will be paved in 1965.

## Barbershoppers Sing For Parent-Teachers

Barbershop harmony will be the feature entertainment at the January meeting of the Ten Mile PTA, which will be held at Farmington Junior High, at 8 p.m., Monday, Jan. 18.

Instead of having a regular meeting, parents and their children will be entertained by the Detroit Chapter Number One of the "Society for the Preservation and Encouragement of Barber Shop Quartet Singing in America, Inc." This group is better known as "The Motor City Chorus."

Under the direction of Willis D. (Bill) Butler, of Wayne, the Chorus recently took top honors in the Michigan Regional Competition, in Jackson. It thus won the right to compete in the International Contest in Boston this summer.

## Food Facility Opens On Schoolcraft Camp

With the beginning of the second semester, a new food facility was opened for Schoolcraft college students. This building, known as the Campus Center, was constructed by Max Campbell, builder, and has been leased to the College for a five year period. It has a seating capacity of 225.

The contract for food was awarded to Saga Food Service, Incorporated, which has installed all types of modern vending equipment. The percentage which Saga Food Service pays to the College will in part cover the cost of the lease.

Also included on Monday's program will be four young men from the Chorus.

The program will also include a group known as "The Treble-shooters." It is composed of Bob Mulligan, Bob Whiteledge, Bob Winters, and Cliff Jorgenson.

The public is invited. Tickets are 50¢ for adults, and 25¢ for children.

## Livonian to Present Technical Paper at Engineering Congress

Leonard S. Moore, 18907 Woodring, Livonia, will present a technical paper at the 1965 SAE International Automotive Engineering Congress and Exposition currently in Colo. Hall.

Moore is Automotive Engineer for the Army Tank Automotive Command of Warren. His paper is titled "The Military Tactical Eight by 8 Trucks."

The SAE Congress and Exposition is the top annual event in automotive engineering circles. More than 20,000 SAE members and others interested in the automotive industries are expected to attend the 1965 Congress and Exposition.



ENJOYING THEIR TOYS are blind and handicapped children at Livonia's Adams Elementary School. The Livonia Lions Club sponsored a holiday party Dec. 23 at the school for the youngsters, featuring Santa Claus and entertainment by Ed Schick and the Franklin High School Chorus. With the children are (from left) Larry Glueck, Wilfred Okerstrom and Donald French.

## C'ville Serves 2,331 Meals in One Day

A record 2331 individual meals were served to students in the Clarenceville Public Schools on Wednesday, Nov. 25, a report from the school district this week states.

The giant Thanksgiving Dinner, according to the district, required 52 22-pound turkeys, 375 pounds of dressing, 450 pounds of instant potatoes, 52 1/2 gallons of milk, 47 gallons of gravy, 74 pounds of cranberry sauce, 195 dozen rolls, 84 pounds of butter, 390 pumpkin pies and 3400 half-pints of milk.

While the serving time was only two hours, many additional hours were required by the staff to prepare for the meal. All the turkeys were cooked and boned at the high school and then sent to the other schools.

Assisting Mrs. Millicent Mathis, cafeteria supervisor, in the meal preparation were Eleanor Bonner, Jean Bradley, Sidna Jones and Geraldine McDonald at the high school; Marjorie Durbon, Helen Paatalo, Armelia Richmond, Marguerite Roberts, Doris Westfall at the junior high; Connie DeWar, Gladys Hall and Betty Hoffmayer, at Botsford Elementary; Virginia Graves, Grace Misko, Marie Winsauer, at Grandview School; Norma Kelly and Elsie Williams at Edgewood School and Vlasta Stickney at Westbrook School.

# SPECIAL

## New . . . GALAXIE 500

### FORD HARD-TOP

#### CAR OF THE WEEK

# \$2116

All standard factory equipment included. Deluxe Seat Belts.

" . . . For your convenience —

## NEW, LONGER SERVICE HOURS

MONDAY THRU FRIDAY  
7 a.m. to Midnight

SATURDAY  
7 a.m. to Noon

CAR RENTALS AVAILABLE . . . Daily — Weekly — and Monthly

AT

# BILL BROWN FORD, INC.

32222 PLYMOUTH ROAD  
LIVONIA, MICHIGAN KE 2-0900







### BULLETINS FROM BENTLEY

by Sue Dowell and Marcia Wilson

Not too many Bentley students and their parents know about the fine counseling service provided by the school. There are three guidance centers—one for each grade—sophomore, junior, and senior. Each student is assigned a counselor when he enters Bentley High School, but not too many students make use of their counselors' service. A counselor may be contacted and talked to on many different things, such as choices of classes, educational goals, employment plans, colleges, special schools, Bentley High School information, personal-social problems, scholarships, and many other topics of interest.

Each and every student at Bentley has a master record file called a CA-39. This is a folder containing all the information available about a student, such as former schools, past and present grades, test results, and personal and social life. New items are constantly being recorded in this record. Special tests are available to help the student better know his strengths, weaknesses, and interests.

To see a counselor, the student may simply walk into the counseling office at his or her office grade level and make an appointment. So take advantage of this helpful service and get acquainted with your counselor early in your high school career to get the most from these counseling services.

It is a long standing tradition at Bentley that each senior class just before graduation presents the school with a gift. This year's class of '65 has decided to present half of its gift early. They will give the school benches for the outside courtyards around the building, which are being constructed now. These benches will be made of concrete and wood. The reason for presenting the benches early is so that students may get some use out of them in the spring. Then, just before graduation, another gift will be presented to Bentley by the graduating class of '65.

Bentley's gym will be filled with laughter and cheers the night of Jan. 28 at 7:30. For this night, is the night of the Senior-Faculty basketball game. This basketball game is an annual affair where the

members of the male faculty play the members of the varsity basketball team. A sock hop for all students will directly follow the game, and all proceeds will go to the senior class and AFS. May the best team win!

Juniors have a lot of preparing to do to get ready for their big night ahead. This huge and anxiously awaited night is the night of the Junior Prom. Boys are now planning their dates while girls are planning their dresses and hairdos, because Jan. 30, the date of the dance is not too far off.

All students are busy studying for their final exams which will be taken on Jan. 26, 27 and 28. But the poor seniors not only have final exams to study for but college board exams as well. These college board examinations are being taken now by all seniors who wish to go to college. The exams are necessary because they tell in what level of each class a student should be placed.



### Falcon Flyers

FARMINGTON HIGH NEWS

by Tom Donoghue

Farmington High has made arrangements for bus transportation to this Friday's basketball game at Walled Lake. Bus tickets along with game tickets are on sale in the main lobby, for 75c and 50c respectively.

Farmington Teenage Republicans (TARS) are holding a special meeting today, January 13, at 7:30 p.m. The meeting will be held in the new headquarters, the B&A Architectural Firm on Orchard Lake, just north of Twelve Mile Road.

Anybody wishing to take part in the trip to Lansing must be at this meeting.

Clint Starr, FHA Senior, has made up a Communication Committee, consisting of 18 members, to see if the student

body has a good understanding of the Student Council. Every home room representative will be studied to see if they are going through their homeroom.

This will give the Student Council the knowledge that is needed for better communication between the Council and Student Body.

The Student Council is going to pass out questionnaires to the entire Student Body asking questions if they really know what is going on in the Student Council and what they are really doing.

Senior announcements and name cards have been selected by a student committee working with Mrs. Brodbeck. These announcements graduation to friends and relatives.

### North Farmington High School News

By DONNA HUG

The year 1964 is only another year in the past, but to us at North Farmington it has left us many memories. Some may have been sorrowful, but for the most part they have been very pleasant ones.

Coming Wednesday, Jan. 13, a basketball game will be held between the Varsity Club and the faculty. This program should prove to be a very enjoyable evening for all, packed with both suspense and humor.

Our debate team will travel to John Glenn High School on Thursday afternoon, Jan. 14, at 3:30. The varsity team consists of the affirmative squad composed of Maggie Soderquist and Millie Davidge, who have been doing an excellent job. The negative squad has also been doing a fine job as Cathy Glessner and Jerome Johnson teamed up. The junior varsity affirmative squad is composed of Bob Huber and Steve Kinghorn, with Bobbie Weider and Tom Carley making up the negative squad. The debaters have worked hard under the fine direction of their advisor, Miss Rohm.

Also, the Christmas concert was excellent and all of the musical groups who participated should be complimented for their fine performance.

After the basketball game with Groves at home on Friday, Jan. 15, a dime dance will be held and the charge will be a dime per head. You will need your identification card in order to enter the dance.

On the 20th and 21st of this month there will be a Student Council Exchange Day. On Wednesday, students chosen from Student Council will go to Franklin High School and on Thursday, North Farmington High will be host to Franklin. Student Exchange Day is sponsored by the Student Council in order to give help and further understanding between schools. Student Council will meet on Jan. 21 during last hour to discuss certain issues with Franklin.

The Ski Club at North Farmington has been enterprising for the last few weeks and has achieved a great deal. The new officers of the club are Jim Jajich, president; Tom Allen, vice-president; and Pam Magers, treasurer. The advisors this year are Mr. Kevlignan and Mr. Fitzgerald. The ski club has decided to ski at Mount Brighton this year. The cost will be \$3.50, this includes the ski rental, lesson, tow ticket and bus fare. It is desired that weekend outings may appear later in the season. On Wednesday, Jan. 6, the ski club traveled to Mt. Brighton.

### Cawley Enters Meet

World's record holder and Olympic Gold Medal winner Rex Cawley will run in his specialty, the 400 Meter Intermediate Hurdles, in the Los Angeles Invitational Track Meet, on January 23. The former Farmington flash now runs for the Los Angeles Athletic Club.

These may be ordered from Mr. Weyhing on Thursday, January 14, from 3-5 p.m. in the conference room. This will be the only time that you can place an order.

SENIORS—Decide the amount of announcements and cards you want and have a check or cash ready for the exact payment. All orders will be delivered to school.



### Clarenceville School News

by Margaret Paulson

On March 9, Juniors and Seniors will once again take the National Merit Scholarship Qualifying Test for which they signed up.

Students have different reasons for taking this test. Their main interest may be in improving their chances of winning a scholarship or in gaining admission to the college they are most interested in attending. Or their main interest may be in obtaining more information about their strengths and weaknesses in the areas measured by the examination.

The National Merit Scholarship Qualifying Test is a test battery—that is, a group of tests designed to measure your ability to use what you have learned and to give additional information about your educational strengths and weaknesses in five basic academic areas: English Usage, Mathematics Usage, Social Studies Reading, Natural Sciences Reading, and Word Usage.

Saturday evening was the date, high school gym was the place, and after the game till 11:30 was the time. What was it??? Varsity Club hosted an after game dance. They played all the popular hits and the students did the latest dances.

Our yearbook staff is really going to town lately. With more work coming in every day, the staff is hard at work. The color of the Trojan yearbook is Camel and Dark Brown. A scale is pictured on the front of the cover with 1965 weighing light on the scale and three books weighing heavy. The theme this year is "What weighs more than knowledge?"

Two officers for the yearbook staff were appointed. They are Editor-in-chief, John Head; and Sergeant-at-arms, Riley Saylor.

Wednesday, January 6, Clarenceville was host to the League schools as they met at Clarenceville for a debate.

The league schools attending were Northville, Holly, Milford, Clarkston, West Bloomfield, Bloomfield Hills, Brighton, and Clarenceville.

The topic for this year's debate is "Resolved: That Nuclear Weapons should be controlled by an International Organization."

The schools winning debates are Northville—1, Bloomfield Hills—2, West Bloomfield—1, Clarkston—2, and Brighton—1.

As editor of our school newspaper, I was kindly requested to please give coverage in the school paper in regards to the fight against the crippling disease of birth defects.

Instead of putting an article in the school paper I chose to use my column where I would be able to reach a lot more teens who like a challenge and who welcome the opportunity to put ideas, skills, and energy to work and help solve problems.

For those teens who care—The National Foundation—March of Dimes Teen Age Program needs a vast army of volunteers.

Teen Agers—I urge you to organize a special fund raising event in your school and community to fight birth defects. If you are interested please contact the chapter office at LI 9-6778 or FE 8-0411.

### Judge McCree to Speak at Cville PTA

Mrs. Florence Grounds, Program chairman of the Clarenceville Junior-Senior High School Parent Teachers Association announced that the January 19 meeting will feature Judge Wade McCree, United States District Judge, who will discuss the topic, "The Demands of Democracy and How We Can Help Our Students Meet Them."

Following the talk small groups will be organized for questions which will be answered by Judge McCree.

Judge McCree holds a law degree from Harvard University, is a faculty member at Wayne State University, member of the Michigan and Detroit Bar Association, member of Phi Beta Kappa, and current U.S. District Judge of the Eastern District of Michigan.

Judge McCree has practiced law in Detroit, 1948-1952; been Commissioner Michigan Workmen's Compensation Commission, 1952-54; Wayne County Circuit Judge, 1954-61; and former Captain in World War II.



### FACTS FROM FRANKLIN

by Sue Lockwood

"Your honor! Gentlemen of the jury! In a few minutes you will be called upon to decide the fate of a woman. Her very life lies in your hands . . ."

A woman accused of murdering her married employer, the man she loved, is brought to trial. Is she guilty or not? In the span of three acts, witnesses are put on the stand whose contradicting testimonies bring out both her possible guilt and innocence. And the decision will not be known until twelve jurors picked from the audience decide upon their verdict.

This is the "Night of January 16th" by Ayn Rand, the senior play which will be presented in the lecture theater on February 18 and 19. Part of the play is double cast to give more FHS Seniors a chance to participate, so almost a completely different cast will appear each night. Here is the list of the cast.

The male leads are filled by John Allen, Ken Crawford, Kent Ebere, and Don Mills. The female leads were filled by Mary Jo Castiglione, Nancy Drost, Pat MacKenzie, and Diane Michalke.

The other players are as follows: Whitfield—Gerry Chester, Bob Curry; Roberta—Marge Buttigieg, Cheryl Orzol; Jance Chandler—Sue Alexander, Ellen Green; Magda—Barb Ross, Nancy Stanley; Judge—Richard Miller, Jim Ver Heule; Clerk—Mike McFadden, Eduardo Rodriguez; Matron—Karen Baggot, Pat Eidt; Secretary—Roberta Bar, Linda Russeau; Court Stenographer—Sue Fariman; Bailiff—Jerry Hopp; Sweeney—Mike Buckley; Junquist—Joop Doorn; Kirkland—Dave Falzetti; Regan—Jack Pelon; and Mrs. Hutchinson—Linda Pazernick.

The advisors for the play are Mrs. Becker and Mr. Ericson; student directors are Linda Barnard and Yvonne Zarza. "Gentlemen of the jury the Bailiff will now escort you to the jury room. I shall ask you to consider your verdict carefully . . ."

Is she guilty or not? Come and see "The Night of January 16th" and if you are chosen as a juror remember, the fate of a woman's life is in your hands.

Third hour last Wednesday, all FHS psychology students at-

tended an important assembly. Senior Jackie Trick introduced the speaker, Dr. Michaels, a clinical psychologist at Veteran's Hospital, who spoke on adolescent mental health and sexual maturity.

He played an interesting tape by Dr. Karl Rogers that dealt with a patient-doctor interview. The assembly closed with an informal question-answer period.

The plans and dreams for Franklin's Mardi Gras are becoming facts as February 20 draws closer. The Mardi Gras, first of what is hoped to become a tradition, is being sponsored by the Journalism Department. The girl-ask-boy dance will be held in the Franklin gymnasium from 8-11 p.m. and it is a costume ball; tickets will be on sale soon at \$1.50 per couple.

One of the special features of the dance will be a huge clock that is on New Orleans time, when the hands point at midnight, the couples will unmask.

The Literary-Arts magazine is giving out Amos awards to the best work received each week. All submitted work is reviewed and then the best is voted upon by the members of the magazine. Winners will be announced over the PA systems.

### Votapek Is Guest Artist at U of D Sponsored Concert

Pianist Ralph Votapek is guest artist with the Detroit Symphony Orchestra under the direction of Valter Poole for the third annual University of Detroit Alumni Association Concert at 7:30 p.m. Jan. 31 in Ford Auditorium.

Votapek gained world prominence in the fall of 1962 when he won first prize in the First International Van Cliburn Competition over top-flight pianists from a score of countries. The prize brought with it a \$10,000 check, headlines around the world, a Carnegie Hall debut recital, and a recording contract.

The program for the U. of D. Alumni Concert includes Gershwin's Concerto in F, and works by Schumann and Beethoven. For ticket information call the University of Detroit Alumni Office at 342-1000.



## "Let's go to Livonia Mall and see the Submarine"

Be in on the excitement and fun. There will be something to interest every member of the family in the exhibit beginning Monday at 9:30 a.m. at Livonia Mall. Plan to spend the day. Don't worry about the weather. Browse around to your heart's content in the spring-like atmosphere at the shopping center with the roof on top.

# NAUTICAL WEEK EXHIBIT

MONDAY, JANUARY 18 THROUGH SATURDAY, JANUARY 23

### DON'T MISS SEEING THESE EXCITING DISPLAYS

#### ★ Model Submarine

An exact replica of the USS Cero, a World War II submarine that sank 5 Jap ships and damaged 12 others. It is now stationed in Detroit at Brodhead Armory.

#### ★ Terrier Missile

All weather guided missile, designed to intercept enemy aircraft at longer range and higher altitudes than conventional anti-aircraft guns.

#### ★ Machine Gun

Taken from a Jap plane shot down on Dec. 7, 1941, at Pearl Harbor. The barrel was bent when the plane crashed.

#### ★ Tell-Story Slides

Interesting picture story of ships, planes and travel. Educational as well as entertaining.

#### ★ Torpedo

Used on World War II type submarines against surface craft. 21 feet long . . . weighs 2,000 pounds.

#### ★ Photographs

Pictures of ships and guns in operation. Information on educational opportunities offered by the services.

#### ★ Educational Display

VARIOUS OTHER INTERESTING DISPLAYS and INFORMATION BOOTH



"... and I don't even have to wear my overshoes... Livonia Mall has a roof on top!"

# LIVONIA MALL

# 7 Mile at Middlebelt





Dwellings are Good Buys

Present Budget, Future Desires Affect Allowable Home Price

So you want to buy a new home in '65. Good. It's one of the best investments that can be made. If you buy wisely, you can almost always count on getting the best investments that can be made.

TROPICAL FISH SALE! Zebras 19c each, Neons 29c each, Head and Tails 39c each. AQUARIUM SALE STAINLESS STEEL - SLATE BOTTOM. NEPTUNE AQUARIUM MICHIGAN'S NEWEST TROPICAL FISH STORE

Convertible Tops At Discount Prices! \$49.95. ABC AUTO GLASS & TRIM CO. 8124 MICHIGAN AVE.

COLUMBIA GAS SYSTEM for Current Income and Future appreciation Information on request. ANDREW C. REID & CO.

American HARDWARE and SUPPLY COMPANY. 537-2645, 476-6240. EIGHT MILE and MERRIMAN, LIVONIA.

1st Annual JANUARY CLEARANCE. Better Buy! FIREPLACE DEPARTMENT CUSTOM BUILT SCREENS. LUMBER DEPARTMENT YOU CAN SHOP ON SUNDAYS. Hardware & Supply Co.

purchase of a home, and maybe a profit to boot. For most families, the question is: How much house can you afford to buy? Or, more personally: how much can you afford on a monthly basis?

There are all sorts of good formulas for figuring the amount that can be safely spent on a house and no two of them agree exactly. One formula states that you can afford a total price tag equalling 1 per cent to 2.5 per cent of your annual gross income.

Another says you can spend one fifth of your gross monthly income for housing. A third suggests 25 per cent of net monthly income may be spent for housing, but some agencies will allow a loan based on no more than 20 per cent of monthly take-home pay.

To bring it down to the very personal level of what you can afford, and what you want to pay, do this. List all your present monthly expenses, and be honest. List what you spend for food, for household operating costs, for entertainment and family recreation, insurance, car payments and operating cost, personal allowances, gifts, books and other reading matter, clothing and clothing upkeep, medical expenses, miscellaneous.

Then make a good estimate of what it would cost for utilities and fuel for the type of house you plan to buy. Don't forget garbage collection; it's a small item, but it's there. Include also an estimated house upkeep figure to include garden supplies, improvements, repairs.

Third, list what you'd need by way of furnishings for the new home, especially those which you'd plan to buy in the first five years. This is an important figure. After all, a house doesn't become a home unless you can decorate it in a satisfying manner. Decorating is stretched over a period of time, to be sure, but do allow a sensible

monthly amount for this item. Now, add together the three lists and subtract their total from your monthly take-home pay. The amount remaining is what you can spend on monthly house payments. The figure may be less than you'd think, but it will be an honest reflection of what you want to pay for a house.

Cash? You shouldn't think of buying a home unless you can afford 10 per cent down. This exists either in the form of an equity in your present home or in savings. Cash outlays at the outset will also include moving costs and loan closing costs which are paid in advance when the sale is closed.

Closing costs very widely from community to community, but usually include a year's property taxes, title insurance, a fee charged by the lending agency, and possibly lawyer's fees. The best way to estimate closing costs is to visit a lending agency with which you'd like to do business and have them itemize costs for you.

Now that you have all the figures for owning a home down in black-and-white, you can make a sound decision. If things don't quite add up to a new home in '65 then make a New Year's resolution to sock away the dollars for 12 months and give yourself a Christmas present for '66.

Quarry Tile Wears Well In Foyers. Of all the materials that go into a new or remodeled home, none is subjected to rougher wear than the flooring, particularly in the entrance and foyer.

An attractive yet durable material such as quarry tile should be used in these areas. It's waterproof, so wet overshoes and clothing won't damage it. It's also slipproof which means added safety, particularly when there are youngsters in the house.

Living-Dining Areas of House Need Separating. A combination living-dining room has many advantages, but some separation between the two areas is almost always preferred to the wide open plan.

A token division can be created with a long, low divider designed to double as a buffet and serving sideboard. It can be built of any of the fine western woods like Douglas fir or western hemlock.

The divider should be constructed with drawers and cupboard doors opening to the dining room side. On the living room side, it can be paneled with vertical boards for handsome effect.

Ironing Closet. When building closets into a bedroom, include one for the ironing board. Saves steps by allowing on-the-spot pressing. Closet doors can be dramatic when pine louvered doors are used and antiqued gold-and-white or to match color scheme.

Outdoor Wood. Western red cedar, which is extraordinarily decay-resistant, is the prime wood for outdoor use, such as siding, fencing, garden arbors.

Detroit Bank Shows Increased 1964 Earnings

The Detroit Bank & Trust Company has reported net operating earnings of \$10,156,208 for the year ending December 31, 1964, equal to \$5.26 a share. This compares with \$9,482,317 or \$4.91 a share for 1963.

In discussing the bank's performance for 1964 Raymond T. Perring, chairman and Charles H. Hewitt, president of the bank, noted that the bank's earnings results showed improvement in every category. Perring said, "1964 was a good year for Detroit Bank & Trust in many respects. Increases in earnings, total deposits and loans, coupled with favorable operating results permitted a 10% stock dividend. During 1964 a total of \$20,509,465 in interest payments was distributed to savings account customers — the highest ever," he added.

Total Deposits amounted to \$1,212,172,651 compared with \$1,080,340,346 on December 31, 1963. Demand deposits were \$574,492,394, up from the total of \$527,329,489 a year ago. Savings and time deposits were reported at \$637,679,767, a gain of \$84,668, 910 over the close of 1963.

Total capital funds, including general reserves were \$103,352,398, reflecting an increase of \$4,131,694 from December 31, 1963.

Susan Anthony Re-enlists for Duty in Navy. Susan Ann Anthony, Hospitalman 3/C, U.S. Navy, has re-enlisted for a term of two years.

She is the daughter of Mr. and Mrs. William Anthony, 14415 Newburgh Road, Livonia, and was graduated from Bentley High School in 1960.

Miss Anthony entered the Navy in January, 1961, and received training at Bainbridge.



Mr. and Mrs. Al Langer, 14254 Garfield, and Mr. and Mrs. Alex Walkowicz of 14101 Farley, were rewarded with cash prizes for their Christmas displays by Western Heights Civic Association.

The Langers were cited for the most original outdoor home decoration, and the display in the subdivision.

Residents of the area annually decorate the outside of their homes to express their good will to passersby. Judging of this year's contest was done the evening of Tuesday, Dec. 29, by Supervisor Jack McDonald and association officials Al Anderson, Ken Prather, and Al Wouters.

Another event in the Western Heights civic association's program was Santa's 11th annual appearance in the subdivision. The merry gentleman drove past all the houses Sunday, Dec. 20, and urged his many friends to join him at The Triangle.

Over 100 children and their parents accepted Santa's invitation and assembled in the tent he provided to keep them comfortable while they received gifts and refreshments.

Six residents from Redford Township, Farmington and Livonia were honored by the J. L. Hudson Co. Department Store in Detroit for more than 25 years of service in the store's employment at a dinner last week.

Cited for 35 years of service was Frank B. Harrison of Redford Township. Worley L. Adams and William J. Jackson of Livonia and Joseph F. McHugh of Farmington were honored for 30 years of service.

Robert A. Hinds and Phillip Rieger of Livonia were cited for 25 years of employment.

Kitchen Sunshine. Gold-toned woods like western hemlock remain the favorite for kitchen use because they bring light and a sunshine quality into the room. Hemlock works beautifully with any color scheme, especially pink/copper, blue/green, buttercup/sepia, and white/brown.



STUDENT TEACHERS and faculty extended their formal thanks to each of the school districts and critic teachers who helped Madonna college students to fulfill the practice teaching requirement last week. Gathered for an informal discussion in the lounge of the Student Residence Hall before the dinner are (from left, seated) Sherrie Gonder, student teacher; Mrs. N. Wernette, assistant principal of Roosevelt School, Detroit; Mrs. E. Sheldon, Plymouth Public Schools; Rosa Trapp, student teacher;

(standing) David McDowell, principal Clarenceville High School; R. Wilson, Livonia Public Schools, Vicky Gabrys, student teacher; N. Whistler, assistant director of personnel, Livonia Schools; Rosalie Rechinbach, student teacher; the Very Rev. Msgr. Vincent J. Horkan, Superintendent of the Detroit Archdiocesan Catholic Schools; Kathy Stelgerwald, student teacher; and Sister Mary Martina, C.S.S.F., Dean of Madonna College.

Madonna Student Teachers "Thank" Critics for Advice

For the past four years the student teachers at Madonna College have held a special dinner to "thank" their critic teachers and representatives of each of the school districts in which they are allowed to do their practice teaching.

This practice teaching is required by the State of Michigan for certification. Each aspiring teacher must during their senior year in college successfully complete a certain period of teaching under the direction

of a "critic" or an experienced teacher. The officers of the Student Education Association, under the direction of Chairman Rosa Trapp handled the arrangements for the dinner. Sister Mary Martina, C.S.S.F., Dean of Madonna College supervised the preparations.

The program for the evening was kept to a minimum. Sister Mary Rainelda, C.S.S.F., President of Madonna, welcomed the teachers in the name of Madonna College students and faculty and the Madonna College Choral group presented a short program of songs.

Basement Floor Easy to Install

When you finish off that daylight basement, don't forget the floors. Good floors are just as important here as in the rest of the house — maybe even more important since family recreation and the home's utility center are often located in the daylight basement. Both require resilient flooring for foot, leg and back health.

The best floors are of wood construction, according to doctors who point out that walking and standing on an unyielding surface cause foot injury, shock

to the spine with resultant back and headache, and often swelling of the legs.

Wood floors are easily installed over concrete in basement areas. The first step is to lay two- or three-foot lengths of 2x4s over the concrete. These are called sleepers. They're laid flat and secured to the concrete with asphalt mastic spread a quarter inch thick under each.

The sleepers are laid in a pattern something like brickwork, spaced 9 inches on center. At the perimeter of the room, edges of the sleepers should be a half inch away from walls to allow an expansion area.

Next, install tongue-and-groove flooring boards at right angles over the sleepers, blind nailing the boards into the 2x4s underneath.

For flooring in this area, vertical grain western woods are recommended and will give high performance. Cost is low. Douglas fir and larch are two good choices. Another is western hemlock, which has the peculiar quality of growing harder the more it's walked on.

Each of these three woods is golden in color and may be finished clear to add sparkle to basement areas. Finish the job with base moulding to conceal the joint between floors and walls.

DO-IT-YOURSELF Paneling. Pre-Finished Paneling. 4x7 1/4 Birch \$6.19, 4x7 1/4 Walnut \$6.99, 4x7 1/4 Luau \$4.25, 4x7 Unfinished Luau \$2.99. ARMSTRONG CEILING TILE. Look Up to Us for Your Ceiling Needs. Replace Your Clogged Furnace Filter Now. CA 1-1170. Livonia Building Materials Co. 12770 Farmington Rd.

DO IT NOW! LUMBER AND BUILDING SUPPLIES. NEW Fabric Frame SHUTTERS \$1.59. Special Order Only. White Pine, American Made. TABLE TOPS 42" Diameter 26" 7.95 Formica Type Top \$9.95. Pine Lumber Co. 12222 INKSTER ROAD 1/2 Mile N. of Plymouth Road. Mon. and Fri. 9-5, Tues.-Thurs. 9-4, Sat. 9-5, Sun. 10-4

TIMBER-TOWN INC. 35700 Ford Road 3 Bks. West of Wayne Rd. 721-1616. Open Saturdays 'til 6:00 p.m. COMPLETE LUMBER SUPPLIES. Ping Pong Table Tops 1/2 in. \$9.95, 3/4 in. \$13.95. FIBERGLASS PIPE COVER 30 Ft. Roll 66c. ARMSTRONG FIRST QUALITY WASHABLE White Tile ea. 10 3/4c. ITEMS BELOW CASH AND CARRY ONLY. 4x7 V-G UF MAHOGANY \$3.99, 4x7 V-G PREFINISHED MAHOGANY \$4.49, 4x8 UNFINISHED MAHOGANY \$3.49, V-G Pre-Finished Dark Birch 4x8 1/4 \$8.95, LIGHT BIRCH PREF. PANELING 4x7 \$5.95, 4x8 \$6.49, 4x8 3/4 PLASTER BOARD \$1.45, 4x8 1/2 \$1.75, PEG BOARD 4x8 1/2 \$2.95, GLASS FIBER INSULATION 1/2-In. Thick 120 Sq. Ft. Roll 3 1/2c, FURRING RANDOM LENGTHS ONLY 1x2 2c, 1x3 3c, BRIGHT CLEAN STOCK 2x4x8 42c, 2x4x8 56c





### Carburetor Cleaner

Reg. 1.29  
**88¢**  
16 oz.  
Removes gummy deposits while you drive... just add it to your tank.

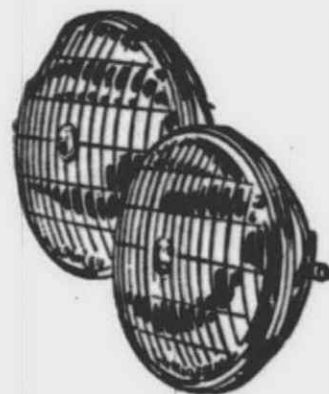

### Sealed Beam Headlights

Sale Priced  
**88¢**  
For 4-headlight 12-volt cars. Special anti-glare protection. Made by Westinghouse.



### Allstate Spark Plugs

Sale Priced  
**2 for 88¢**  
For most cars. Ceramic insulator. Latest type alloy in electrodes. Internal seals.



### Choose from 11 Different Tools

Assortment includes power wood bits, utility knives and blades, screwdrivers, nut drivers, pliers, grinding wheels, and tack pullers.

**4 for 88¢**  
Limit 18 Pcs.



### 5 Kinds of Punches and Chisels in 20 Sizes

**2 for 88¢**  
Limit 2 each Kind & Size

### 88¢ Bargains in Notions!

- Regular \$1 Long Handled Knitting Bag ..... 88¢
- Regular \$1 Rubber-Lined Shoe Tote Bag ..... 88¢
- Regular 2 for 1.18 Plastic Shoe Box ..... 2 for 88¢
- Regular 2 for 1.12 Hardwood 12-in. Skirt Hanger... 2 for 88¢
- Regular \$1 4-hanger Blouse Tree ..... 88¢
- Regular \$1 Hardwood Expands Clothes Rack ..... 88¢
- Regular \$1 Leather Stretch ..... 88¢

Motor Oil 10 & 20W 4 QTS. 88¢ Battery Cable 6-FT. 12-V 88¢



# January BIG 88¢ SALE

## Thursday, Friday and Saturday Only! No Phone Orders or C.O.D.'s

### Save on Electrical Needs

#### Ceiling Receptacle

Reg. 59¢ ea. PORCELAIN  
**2 for 88¢**  
Receptacles fit 4-in. box. With always-on outlet. Without ground. Pull chain. Save.

#### Receptacle Boxes

Reg. 26¢ ea.  
**4 for 88¢**  
Beveled corners with cable connectors. 2 1/4 in. deep. UL listed.

#### Standard Batteries

Reg. 15¢ ea.  
**10 for 88¢**  
Leak proof. Sealed in steel for hours of power. Each battery top safety covered to insure freshness.

#### Silent-Type Light Switch

**4 for 88¢**  
End noisy clicking with a quiet switch. Fits standard boxes, wall plates. UL approved. Ivory.

#### 4" Electrical Outlet Boxes

Reg. 32¢ ea.  
**4 for 88¢**  
4-in. diameter, 1 1/2-in. deep. 14-gauge galvanized steel. Clamps. Save now!

#### Sears Duplex Receptacles

Reg. 32¢, 37¢  
**3 for 88¢**  
Wide plaster ears, easy to install. Rugged. In ivory and brown. Save at Sears!

### Paint Department Specials



**Tirpolene**  
Excellent for oil paint and thinning. Hands and tools clean up easily.  
Reg. 1.29 gal. **88¢**

#### 100% Nylon 2-INCH BRUSH

**88¢**  
Reg. 1.19  
Bristles retain their shape. Gives a smooth even finish. Nylon bristles are long wearing. Save on paint supplies.

#### 9" Roller Set

Includes 9-in. roller, Dynel modacrylic cover, metal paint tray. **88¢**



#### Masking Tape

For everything from wrapping a package to helping you paint straight lines. 180-ft. roll. **88¢**

#### Roller Cover

For 3 1/2-in. covers for latex or oil paints. Paint the easy way. **88¢**



#### 8" Skillet ROUND CAST IRON

**Sale! 88¢**  
Pre-seasoned cast iron all ready to use. Extra heavy! It heats quickly and evenly. Cleans easily.



#### Percolator 7 CUP ALUMINUM

**Sale! 88¢**  
Make coffee quickly with this fast heating percolator. Has smooth pouring, no-drip spout. Sturdy aluminum.



#### Sale! 8 3/4" or 10 1/2" Skillet FAMILY-SIZE WITH CHROME-PLATED FINISH

They're budget-priced, but still give you choice long-lasting service. Heat quickly and evenly. Easy to clean chrome plated finish. With Bakelite stay-cool handle. **88¢ each**  
Buy both sizes now and save.



#### 5-In. Knife SEARS CRAFTSMAN

**Sale! 88¢**  
With razor sharp Vanadium steel blade. Easy-grip lacquered handle. Stated in blade. 5-in. long blade.



#### Bake-Take ALUMINUM PAN

**Sale! 88¢**  
Bake then carry in same pan. Oblong shaped with cover. Easy to keep sparkling clean. 12 5/8x2 1/4-inch.



#### Whistling TEAKETTLE SALE

**Sale! 88¢**  
Large 2-quart capacity. Highly polished finish. Easy to fill through spout. Buy now and save!

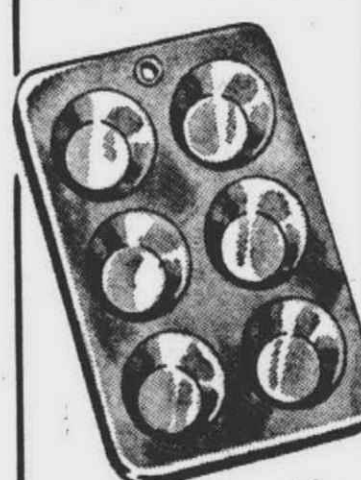

#### Teflon Pan 6-CUP MUFFIN

**Sale! 88¢**  
No stick, no scouring! Teflon coated heavyweight aluminum pan. Gives you even heating. Buy now, save.



#### Roaster ENAMEL FINISH

**Sale! 88¢**  
Blue speckled enameled with tree-well. Has all steel construction. Easy to clean. 15 1/8x10 1/2x7-inch.

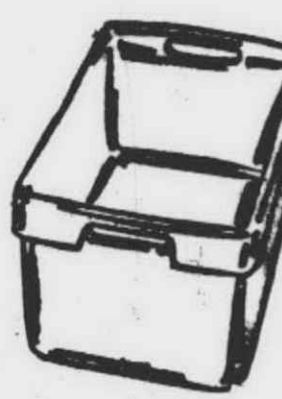

#### Unbreakable JUMBO DISHPAN

**Sale! 88¢**  
Flexible, plastic dishpan with sure-grip handles. Rectangular-shaped. 18 1/2 inch. Color.

### Save on Plumbing Needs



#### Swivel Aerator WITH DUO FIT

**88¢**  
Reg. 1.29  
Fits either inside or outside threads. Has chrome plated brass units. Save now on plumbing needs.

#### Sale! Korky Tank Ball

Reg. 1.49 **88¢**  
Limit 2  
Fits most toilets. Flexible, easy to install. Eliminates handle jiggling. Perfect seal.

#### Sink Strainer BASKET-TYPE DESIGN

**88¢**  
Reg. 1.09  
Fits all standard sink drains. Stainless steel cup, rubber stopper. Removable for easy cleaning.

#### Uniform Spray Shower Head

**88¢**  
Reg. 1.49  
Limit 2  
Stainless steel face plate, chrome plated brass body. Head swivels on ball joint. Save now at Sears!



#### 1-Quart Wax MAID-OF-HONOR

**Sale! 88¢**  
Heavy duty. Buffable... contains natural wax. Completely transparent... with not streak. For all floors.



#### For Drains HANDY 18-OZ. CAN

**4 for 88¢**  
Clean drains fast! Will not harm porcelain or porcelain enamel finish. Helps keep drains free-running.



#### For Waxing STAND-UP EASE!

**Sale! 88¢**  
Now you can wax your floor standing up with this lamb's wool applicator. Has wood handle, block. Washable.



#### Scrub Brush WITH LONG HANDLE

**Sale! 88¢**  
Ideal for basement, garage! Long handled with non-mar tampon fiber bristles in a sturdy pine block. Save now!



#### Floor Mop ALL PURPOSE TYPE

**Sale! 88¢**  
18-in. fiber quickly soaks-up water... wring dry quickly. Long handle for stand-up convenience. Buy now, save.

## Sears Livonia Mall • 7 Mile at Middlebelt • Phone 476-6000

STORE HOURS: MONDAY 9 TO 9 • TUESDAY, WEDNESDAY 9 TO 5:30 • THURSDAY, FRIDAY, SATURDAY 9 TO 9



PRICES EFFECTIVE WED. JAN. 13 THRU TUESDAY, JAN. 19, 1965.

Bi-Lo Selected Beef-Pot Roast Cut

# CHUCK ROAST 39¢

LB

## BI-LO SELECTED BEEF RIB STEAK 69¢

LB

BI-LO SELECTED BEEF

# SIRLOIN STEAK 79¢

LB

BI-LO SELECTED BEEF

# CHUCK STEAK 49¢

LB

BI-LO SELECTED BEEF

# T-BONE STEAK 89¢

LB

BI-LO SELECTED BEEF - BONELESS

# CHUCK ROAST 69¢

LB

ALWAYS FRESH GROUND

# HAMBURGER 37¢

3 LB PKG OR MORE LB

GUARANTEED FRESH GRADE 'A'

# LARGE EGGS 2 DOZ 75¢

BORDEN'S CREAMY

# Cottage Cheese 1-LB CTN 19¢

HOMOGENIZED

# BORDEN'S MILK 1/2 GAL CTN 37¢

MILD AND TASTY

# Longhorn Cheese LB 49¢

REGULAR OR BUTTERMILK

# Sun Lite Biscuits 8-OZ TUBE 7¢

EVERYDAY LOW PRICE

# Homestead Oleo 1-LB ROLL 15¢

GLACIER CLUB

# ICE CREAM 1/2-GAL CTN 49¢

LAND O' LAKES SALTED

# BUTTER LB PKG 67¢

KRAFT-AMERICAN OR PIMENTO

# SLICED CHEESE 12-OZ PKG 49¢

WHITE, YELLOW OR DEVILS FOOD 1-LB 3-OZ PKG

# 25¢

EVERYDAY LOW PRICE!

BI-LO PURE GROUND

# BLACK PEPPER 4-OZ CAN 25¢

ORANGE, GRAPE OR PINEAPPLE GRAPEFRUIT

# WAGNER'S DRINK QT BTL 25¢

CHEF BOY-AR-DEE IN TOMATO SAUCE

# SPAGHETTI 2-LB 8-OZ CAN 25¢

MORTON HOUSE

# CHILI WITH BEANS 15-OZ CAN 25¢

STANDARD 25 FOOT ROLL

# 25¢

EVERYDAY LOW PRICE!

CHUNK STYLE 6 1/2-OZ CAN

# 25¢

EVERYDAY LOW PRICE!

INSTANT MAXWELL HOUSE

# COFFEE 10-OZ CARAFE PACK \$1.69

NEW DELICIOUS

# SAVOY CRACKERS LB PKG 33¢

SUTTON'S BAY

# APPLE JUICE 1-QT 14-OZ CAN 25¢

HUNT'S

# Fruit Cocktail 16-OZ CAN 19¢

3 4 OZ JARS

# 25¢

EVERYDAY LOW PRICE!

U.S. NO. 1-MICHIGAN

# POTATOES 10 LB BAG 44¢

MACINTOSH, JONATHAN, GOLDEN OR RED

# DELICIOUS APPLES 4 LB BAG 44¢

MILD AND TASTY

# YELLOW ONIONS 5 LB BAG 44¢

WITH COUPON AT RIGHT AND \$1.00 PRODUCE PURCHASE

VALUABLE COUPON LIMIT 1

U.S. NO. 1-MICHIGAN

# MICHIGAN POTATOES 10 LB BAG 44¢



Choice Center Cut Rib

**PORK CHOPS 59<sup>¢</sup>** LB

18 POUNDS OR LARGER ROAST RITE

Oven Ready

**TURKEYS 29<sup>¢</sup>** LB



SWIFT'S WHOLE

**FRESH FRYERS**

**22<sup>¢</sup>** LB

CUT UP TRAY PACK 27<sup>¢</sup>

SHANK PORTION

**SMOKED HAMS 35<sup>¢</sup>** LB

BUTT PORTION LB 45<sup>¢</sup>

HICKORY SMOKED—WHOLE OR HALF

*West Virginia* **HAMS 69<sup>¢</sup>** LB

SWIFT'S EVERWEET

**SLICED BACON 49<sup>¢</sup>** 2 LB PKG 97<sup>¢</sup> LB PKG

GLENDAL—SLICED BOLOGNA OR

*Skinless* **WIENERS 39<sup>¢</sup>** LB PKG



SLICED OR HALVES 1-LB 13-OZ CAN

**25<sup>¢</sup>**

EVERYDAY LOW PRICE!

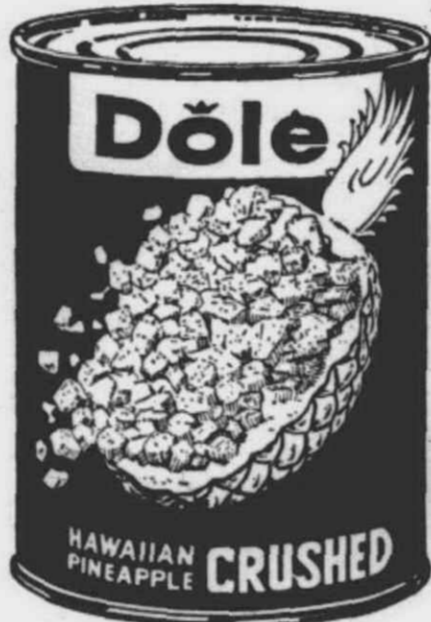

1-LB 4 1/2-OZ CAN

**25<sup>¢</sup>**

EVERYDAY LOW PRICE!

MUSSELMAN'S 4 FLAVORS—CHUNKY

**APPLE SAUCE 19<sup>¢</sup>** 16-OZ JAR

**DOG FOOD 8<sup>¢</sup>** LB CAN

**Northern Tissue 7<sup>¢</sup>** ROLL

**Instant Potatoes 59<sup>¢</sup>** 16-OZ PKG



2 ROLL PKG

**25<sup>¢</sup>**

EVERYDAY LOW PRICE!

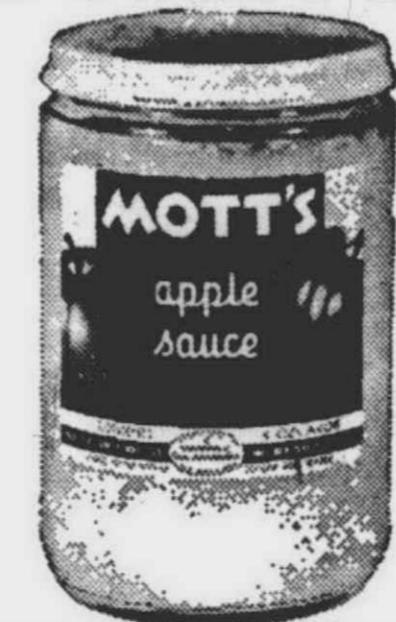

1-LB 9-OZ JAR

**25<sup>¢</sup>**

EVERYDAY LOW PRICE!

BI-LO LOW PRICE

**Roman Bleach 49<sup>¢</sup>** PLASTIC GALLON

**Pioneer Sugar 49<sup>¢</sup>** 5 LB BAG

**GOLD MEDAL 49<sup>¢</sup>** 5 LB BAG

**Peanut Butter 69<sup>¢</sup>** 2 LB JAR

TREESWEET FROZEN

**ORANGE JUICE 19<sup>¢</sup>** 6-OZ CAN **NEW LOW PRICE**

PACKER LABEL SLICED **STRAWBERRIES 22<sup>¢</sup>** 10-OZ PKG

ALL VARIETIES **Morton Dinners 39<sup>¢</sup>** 11-OZ PKG

APPLE, CHERRY OR PEACH **MORTON PIES 29<sup>¢</sup>** 1-LB 4-OZ PKG

BONNIE BAKED—SLICED **WHITE BREAD 39<sup>¢</sup>** 2 1-LB 4-OZ LOAVES

BONNIE BAKED—SAVE 10¢ **APPLE PIE 39<sup>¢</sup>** 1-LB 8-OZ PIE

BONNIE BAKED **Vienna Bread 39<sup>¢</sup>** 2 16-OZ LOAVES

BONNIE BAKED—PLAIN OR **SUGAR DONUTS 19<sup>¢</sup>** DOZEN

A \$5.00 PURCHASE ENTITLES YOU TO ALL COUPON ITEMS.

VALUABLE COUPON

REGULAR OR DRIP

**MAXWELL HOUSE COFFEE 44<sup>¢</sup>** 1-LB CAN

WITH THIS COUPON AND ADDITIONAL \$5.00 PURCHASE, EXCLUDING BEER, WINE OR CIGARETTES. COUPON VALID AT BI-LO THRU TUES., JAN. 19, 1965. LIMIT ONE COUPON PER FAMILY.

VALUABLE COUPON

WASHDAY MIRACLE

**GIANT TIDE 44<sup>¢</sup>** 3-LB 1-OZ BOX

WITH THIS COUPON AND ADDITIONAL \$5.00 PURCHASE, EXCLUDING BEER, WINE OR CIGARETTES. COUPON VALID AT BI-LO THRU TUES., JAN. 19, 1965. LIMIT ONE COUPON PER FAMILY.

VALUABLE COUPON

BROOKFIELD

**SWIFT'S BUTTER 44<sup>¢</sup>** 1-LB PRINT

WITH THIS COUPON AND ADDITIONAL \$5.00 PURCHASE, EXCLUDING BEER, WINE OR CIGARETTES. COUPON VALID AT BI-LO THRU TUES., JAN. 19, 1965. LIMIT ONE COUPON PER FAMILY.



# Methodist Minister Requests "Released Time" From South Redford Board

A Redford Township minister has requested the South Redford School Board to allot the released time for religious instruction as provided for under State Law.

This is the first such request in the area covered by the Observer Newspapers.

Rev. John M. Baker, Minister, of the Parkway Free Methodist Church on Plymouth Rd. has asked the South Redford Board of Education to examine the possibility of releasing children during the school hour for instruction during this school year.

South Redford School Superintendent M. D. Roe, said that the Rev. Baker's request for time would be honored and every effort would be made to arrive at a mutually agreeable time schedule for both the church and the schools.

The law, which was approved

by the State Legislature last year, provides that:

"The board of education or its duly authorized representative, upon written request of the parent, guardian or person having control or charge of any child or children, shall release from attendance at the public school any child or children to attend religious instruction classes not to exceed two hours (120 minutes) per week."

Further provisions of the law stipulate that: such a written request shall be made annually and shall specify the place and total amount of time for such religious instruction; groups intending to hold such classes shall notify school officials "sufficiently" in advance of the beginning of classes to allow time to comply with the request; no attendance record at religious instruction classes shall be

maintained by the public schools as attendance responsibility for such classes "belongs to the parent, guardian or person having control or charge" of the children; and the public school staff shall neither encourage nor discourage participation in any religious instruction program.

Rev. Baker told The Observer that he was originally requesting one hour per week rather than the two hours provided for by the law.

The plan is to run a 12-week series of classes this school year showing high quality movies on the Life of Christ. Rev. Baker emphasized that the classes will be non-sectarian in nature and will be "Christian education in the broad sense."

He said that he was hopeful that enough community people would be interested in sending their children to the classes that as many as 150 school children would be involved.

Rev. Baker stated that in discussion with the principal of the Mason School a tentative plan had been arrived at to take children from two grade levels for one hour on each of three days of the school week. This, he said, would be most convenient to the school officials in scheduling classes.



GROUND BREAKING CEREMONIES were held Jan. 10 for the future Seventh Day Adventist Church at Ten Mile and Middlebelt Rds. Dignitaries participating in the ground breaking are, from left: Pastor R. D. Hamstra of the Farmington Seventh Day Adventist Church; Pastor R. D. Moon, District Superintendent of the Detroit area Seventh Day Adventists; Pastor M. C. Wilson, President of the Michigan Conference; Pastor L. G. Wartzok, Treasurer of the Michigan Conference; Ira Jones, Secretary of the Building Committee; Ralph Otto, Chairman of the Building Committee; and Curtis Hall, Supervisor of the Farmington Seventh Day Adventist Church. Completion of the new church is expected some time in the fall.

## Missionary Convention Opens Today at Parkway Methodist

A three day Missionary Convention opens tonight (Jan. 13) at the Parkway Heights Free Methodist Church, 23705 Plymouth Rd. Three Free Methodist Missionaries from the Orient will participate.

On Wednesday evening at 7:30 p.m. Mrs. Carolyn Winslow will speak. Mrs. Winslow has spent five years in China and 10 years on Formosa doing missionary work. The author of two books, she is currently teaching English to officers of the Chinese Nationalist Army using the Bible as the textbook.

Robert Haslam, a missionary from the Philippine Islands, will speak at 7:30 p.m. Thursday and 8 p.m. Friday. Mr. Haslam began his work in the Philippines when he was forced to leave the mainland of China. Like all other Free Methodist Missionaries in the Philippines, Mr. Haslam is engaged in educational work. He

is currently serving as Principal of the Light and Life Bible Seminary there.

At the Sunday services (11 a.m. and 7 p.m.) Lavern Snider, past president of the Osaka Christian College in Japan, will speak. Mr. Snider was elected to this position as head of the largest Protestant School in Japan by the Japanese Free Methodists. Prior to accepting this appointment he was President of the Lorne Park College in Toronto.

Ward Congregational Meeting The annual congregational meeting of the Ward Memorial Presbyterian Church will be held at the Detroit church on Jan. 27 at 8 p.m. Ward Memorial has a Livonia Chapel of the Church located at Six Mile and Farmington Roads.

Wants ads get quick results!

## Area Obituaries

MRS. BEATRICE RICHARD. Services for Mrs. Richard, 63, of 4960 Ann Arbor Road, Plymouth, were conducted Thursday in Our Lady of Good Counsel Church in charge of Rev. Fr. Francis Byrne with burial in Mount Everest Memorial Park Cemetery in Kalamazoo. The rosary was said Wednesday night in the Schrader Funeral Home.

Mrs. Richard died Jan. 4 in University Hospital in Ann Arbor. She was a member of Our Lady of Good Counsel Church. She had resided in Plymouth since 1949.

Surviving is her husband, Joseph, and a brother, Harold Worthington of Chula Vista, Calif.

MRS. STELLA METTETAL. Services for Mrs. Mettetal, 75, of 8325 Lilley Road, Canton Township, were conducted Thursday in the Schrader Funeral Home in charge of Rev. Henry Walsh with burial in Riverside Cemetery.

Mrs. Mettetal died Jan. 4 in the Riverbank Convalescent Home in Livonia following a lengthy illness. She had resided in Plymouth since 1919, moving there from Redford Township. She was a member of the First United Presbyterian Church.

Surviving are: four daughters, Mrs. Mary Ladd of Roselle, Ill., Mrs. Edith Ryan of Wayne, Mrs. Esther Schepke of Mrs. Nedra Mettetal of Plymouth; five sons, Raphael, Robert, Lewis and Marvin of Plymouth and Eli of Detroit; two brothers, Roy Westlake of Detroit and James Westlake of Livonia; 22 grandchildren and three great grandchildren.

JOSEPH MARSTON. Services for Mr. Marston, 65, of 986 Dewey St., Plymouth, were conducted Monday in Westminister Presbyterian Church in Detroit with burial in White Chapel Mausoleum. The body laid in state in the Schrader Funeral Home in Plymouth.

Mr. Marston died Jan. 7 of a heart attack. He moved to Plymouth in 1956 from Detroit and was a retired salesman. He was a member of the Westminister Presbyterian Church.

Surviving are: his wife, Mrs. Lettie Marston; five sisters and two brothers in England.

CLIFFORD CALDWELL. Services for Mr. Caldwell, 52, of 1265 Carol Street, Plymouth, were conducted Wednesday (Jan. 13) in Our Lady of Good Counsel Church in charge of Rev. Fr. Francis Byrne with burial in Holy Sepulchre Cemetery. The rosary was recited Tuesday night in the Schrader Funeral Home.

Mr. Caldwell died Saturday in his home of a heart attack. He had resided in Plymouth 27 years and was employed in the Electronics division of Burroughs Corp.

He was a member of Our Lady of Good Counsel Church, K of C Council 3292 in Plymouth, Holy Name Society, was active in Boy Scout work and in Junior Achievement.

Surviving are: his wife, Mrs. Caroline Caldwell; one son, Clifford at home; six sisters, Mrs. Bernice Wurtzill and Mrs. Dorothy Johnson of Royal Oak; Mrs. Arbutus Satterly of Hubbard, Mich.; Mrs. Jean McKinnon of Muskegon; Mrs. Dorothy Berriman of Calumet; and Mrs. Erma Larson of Green Bay, Wis.; and four brothers, Clayton of Lake Pointe, Mich.; Jack, James and John of Calumet; and Clayton Harris of Flint.

JOHN LIEBERSBACH. Services for Mr. Liebersbach, 69, of 374 Arthur Street, Plymouth, were conducted Saturday in Our Lady of Good Counsel Church in charge of Rev. Fr. Francis Byrne with burial in Holy Sepulchre Cemetery. The body lay in state in the Schrader Funeral Home.

Mr. Liebersbach died Jan. 7 in St. Joseph Mercy Hospital in Ann Arbor. He was a retired employee of Champion Container Corp., a member of Our Lady of Good Counsel Church and of the Holy Name Society. He had resided in Plymouth since 1943.

Surviving are: his wife, Mrs.

Lena Liebersbach; two sisters, Mrs. Anna Kist, and Mrs. Mary Passmore, of Williams Bay, Wis.; and four brothers, Louis of Waukegan, Ill., Joseph and William of Oakdale, Calif., and Anton of Grants Pass, Oregon.

THEL FITZGERALD, 70, died Jan. 4. Mrs. Fitzgerald of 14108 Beatrice, Livonia, came to the community seven months ago. A Requiem Mass was said at St. Genevieve's Roman Catholic Church on Jan. 8. Interment was in Holy Sepulchre Cemetery with arrangements handled by the R.G. & G.R. Harris Funeral Home.

Mrs. Fitzgerald survived by a daughter, Mrs. Mary Donohue, and three grandchildren and one great grandchild.

DARCY W. PERKINS of 37495 Five Mile Rd. died suddenly Jan. 9 at St. Mary Hospital. A retired maintenance man at Mechanical Handling Co., Livonia, 50, came to the area two years ago. A native of New York, he is survived by two nieces, Mrs. James (Joyce) Kolaik and Mrs. Ralph (Shirley) Bowman.

A Requiem Mass was said Jan. 13 at St. Edith's Roman Catholic Church. Interment was in Holy Sepulchre Cemetery with arrangements by the R.G. & G.R. Harris Funeral Home.

CATHERINE ZBIKOWSKI, 81, of 32840 Raphael Ave. Farmington Township died Jan. 7. A native of Poland, she is survived by three sons, Stanley of Detroit, Edmund of Farmington, and Frederick of Utica, Mich. and 15 grandchildren and 16 great grandchildren.

A Requiem Mass was said Jan. 9 at Our Lady of Sorrows Roman Catholic Church in Farmington with interment in Holy Sepulchre Cemetery. Arrangements were handled by the Thayer Funeral Home.

HOMER DUNCAN. Services for Mr. Duncan, 62, of 18621 Filmore, Livonia, were conducted Monday in the R.G. & G.R. Harris Funeral Home in charge of Rev. James Crawford with burial in Parkview Memorial Cemetery.

Mr. Duncan died Jan. 8 at his home following a short illness. He was the owner and operator of the Duncan Building Maintenance Co. He had resided in Livonia for eight years and was a member of the Village United Presbyterian Church.

Surviving are: his wife, Mrs. Willa Duncan; two brothers, Charles and James in Kentucky; and two sisters, Mrs. Corinne Wright and Mrs. Katherine Womack, of Kentucky.

WILLIAM FORSYTH. Services for Mr. Forsyth, 82, of 16335 Middlebelt Road, Livonia, were conducted Monday in the Mans-Ferguson Funeral Home in charge of Rev. James Lange with burial in New Brunswick, Canada.

Mr. Forsyth died Jan. 8 in St. Mary Hospital. He had resided in Livonia for six months and was a retired interior decorator.

Surviving are: two sons, Robert and Fraser; four daughters, Mrs. Willa Farmer, Mrs. Viola Winborn, Mrs. Edith Waker and Mrs. Florence Kolar; 27 grandchildren and 20 great grandchildren.

RICHARD HARP. Services for Mr. Harp, 37, of 12676 Boston Post Road, Livonia, were conducted Wednesday in the R.G. & G.R. Harris Funeral Home, 15451 Farmington Road, in charge of Rev. Winfred Koepf with burial in Decker, Mich.

Mr. Harp died suddenly Sunday in St. Mary Hospital. He was born May 23, 1927 in Detroit. He was an adjuster for the Burroughs Corporation and a member of St. Paul's Lutheran Church.

Surviving are: his wife, Mrs. Mary Helen Harp; his father, Haxen Harp; four sons, Richard, David, Daniel and Paul; two daughters, Deborah and Mary; and a brother, Robert.

## Choir Concert At Ladywood Scheduled

The St. Maurice Catholic Church Choirs are presenting a concert Sunday afternoon, Jan. 24, at 3 p.m., at the Ladywood High School Auditorium. Arrangements from classical to popular music have been selected for presentation.

Featured with the Adult choir will be the children's choral group doing various choral, rhythm, and dance numbers, under the direction of Mrs. Betty Ann King, of Livonia.

The Adult Choir has been directed by Bob Slusarski for the past two years, since he moved here from Chicago, where Bob was choir director of one of the largest and finest church choirs in that Metropolitan area. All who have heard this 30 voice mixed choir in either formal or impromptu performances know it will be an enjoyable afternoon.

For further information contact Mrs. Grace Schilinske at GA 5-3517.

## Livonia Church Women To Meet

United Church Women of Livonia will meet for their annual meeting at 1:30 p.m., Jan. 22 at the Rosedale Presbyterian Church, 9601 Hubbard, Livonia.

Mrs. Robert M. Shields, 14531 Stahllein, Detroit; newly elected President of United Church Women of Michigan; will be present to install the incoming officers of United Church Women of Livonia and present a message and challenge to serve.

She is a past president of Women's Fellowship at Bushnell Congregational on Southfield in Detroit, also a member of Education department and a member of the Board of Trustees of that church.

A 15 minute film titled "That Day" will be shown dramatizing World Day of Prayer as observed in Africa, Japan, and India in 1964.

Dessert luncheon is at 1 p.m. Please make reservations by calling Mrs. Thomas Patterson, GA 1-2430 by Wednesday, Jan. 20. Nursery care is available.

## Missionary Convention Opens Today at Parkway Methodist

A three day Missionary Convention opens tonight (Jan. 13) at the Parkway Heights Free Methodist Church, 23705 Plymouth Rd. Three Free Methodist Missionaries from the Orient will participate.

On Wednesday evening at 7:30 p.m. Mrs. Carolyn Winslow will speak. Mrs. Winslow has spent five years in China and 10 years on Formosa doing missionary work. The author of two books, she is currently teaching English to officers of the Chinese Nationalist Army using the Bible as the textbook.

Robert Haslam, a missionary from the Philippine Islands, will speak at 7:30 p.m. Thursday and 8 p.m. Friday. Mr. Haslam began his work in the Philippines when he was forced to leave the mainland of China. Like all other Free Methodist Missionaries in the Philippines, Mr. Haslam is engaged in educational work. He

is currently serving as Principal of the Light and Life Bible Seminary there.

At the Sunday services (11 a.m. and 7 p.m.) Lavern Snider, past president of the Osaka Christian College in Japan, will speak. Mr. Snider was elected to this position as head of the largest Protestant School in Japan by the Japanese Free Methodists. Prior to accepting this appointment he was President of the Lorne Park College in Toronto.

Ward Congregational Meeting The annual congregational meeting of the Ward Memorial Presbyterian Church will be held at the Detroit church on Jan. 27 at 8 p.m. Ward Memorial has a Livonia Chapel of the Church located at Six Mile and Farmington Roads.

Wants ads get quick results!

**CROWLEY'S**  
LIVONIA MALL  
7 MILE at MIDDLEBELT

Beauty Salon—Second Level,  
Livonia Mall. Phone 476-6300,  
Lines 35, 36

**TROUBLED HAIR? DON'T DESPAIR!**

← always brittle?  
← over-processed?  
← split ends? dry?  
← over-branched?



CUT, alone \$2

we'll give you a shampoo and set with your **CLAIROL® CONDITION \*TREATMENT** this week only . . . \$3

It helps replace natural oils to give you lustrous shining hair . . . And if you're taking advantage of our sale wave insure it with a pre-perm Clairol® condition\* treatment!

**Permanent Wave Savings!**  
regularly \$17 including cut  
... yours at a low, low **\$8.75**  
Come in or call for a date with your favorite stylist  
Charge it? Of Course!

**CROWLEY'S**  
LIVONIA MALL  
7 MILE at MIDDLEBELT

**SAVE \$22.90**

**MATTRESS AND BOXSPRING SALE!**

**\$77 SET**

**Sealy**

No Money Down — As Little as \$5 Monthly



Sold Alone, Each Piece Would Be \$49.95 . . . Buy Both and Save \$22.90!

Only once in a blue moon will you find the cost of complete sleeping comfort so small! A brand you know with features you've been reading about in national magazines! You SEE the lovely button-free quilted surface with "Bed of Roses" pattern . . . you'll FEEL the comfort of the deep puff quilting and 312 perfectly balanced coils every time you sleep on it! Look for Edge-Guard . . . a Sealy exclusive that means edges never sag because they actually spring back, letting you sleep on every inch of mattress you pay for. Side vents. Crowley's Sleep Center—Second Level.

**Delta Finish Makes Utica Percale Sheets Extra Smooth!**  
186 threads per inch for long-lasting service . . . white combed cotton percale for luxury further enhanced by Utica's Exclusive Delta finish that makes sheets and cases that are softer, smoother and stronger! Fitted sheets with snug elastic corners. Dazzling white. Crowley's Domestics — Second Level.

\$2.99 72x180-inch sheet	\$2.49	\$2.98 33x75-inch fitted day bed sheet	\$2.49
\$3.29 81x108-inch sheet	\$2.99	\$2.98 36x78-inch fitted single sheet	\$2.49
\$3.59 90x108-inch sheet	\$2.99	\$3.49 48x78-inch fitted three-quarter sheet	\$2.99
\$3.99 72x120-inch sheet	\$3.39	\$2.99 39x78-inch twin fitted sheet	\$2.49
\$4.49 81x120-inch sheet	\$3.79	\$3.29 54x78-inch full fitted sheet	\$2.99
\$4.99 90x120-inch sheet	\$4.09	\$4.98 60x80-inch queen fitted sheet	\$4.19
\$7.99 108x122-inch sheet	\$7.29	\$5.98 72x84-inch king fitted sheet	\$4.99
89c 42x38-inch pillowcase	77c	\$3.39 39x80-inch large twin fitted	\$3.09
99c 45x38-inch pillowcase	87c	\$3.99 54x80-inch large full fitted	\$3.59
\$1.59 27x32-inch fitted crib sheet	\$1.39	\$7.59 78x76 dual size sheet, fitted	\$6.99
\$2.98 33x66-inch fitted youth sheet	\$2.49	\$7.99 78x80-inch large dual fitted	\$7.49
\$2.98 30x72-inch fitted oth sheet	\$2.49		

Can't Come In? Shop by Phone, 476-6300!  
Open Monday, Thursday, Friday, Saturday Until 9 p.m.!

**Unmistakably . . .**  
DESIGNED BY  
**Ray Interiors**

... where ideas, selection and good judgment always prevail!

... yours for the asking . . . professional assistance to guide and advise you in the realization of your dreams.

Feel free to visit our store and discuss your special problems with our interior decorators.

**STORE HOURS:**  
Mon., Thurs. and Fri.  
11 9 a.m.  
Tues., Wed. and Sat.  
11 5:30 p.m.

**Ray Interiors**  
"Furnishings for Distinctive Homes"  
33300 Slocum Drive  
Farmington 2 1/2 Miles S. of Grand Street  
Phone 476-7272





# LOWEST MEAT PRICES

PLUS UP TO 600 EXTRA TOP VALUE STAMPS WITH MAILER COUPON BOOKLET & COUPONS IN THIS AD.

## Tenderay Steak

U.S. GOVERNMENT GRADED CHOICE

### ROUND SIRLOIN

STEAK

STEAK

# 77¢

LB.

# 87¢

LB.



U.S. GOV'T. GRADED CHOICE TENDERAY  
**T-BONE STEAK** .. 97¢  
U.S. CHOICE  
**CHUCK STEAK** .. 59¢

FRESH  
**ALL BEEF HAMBURGER**

# 39¢

LB.

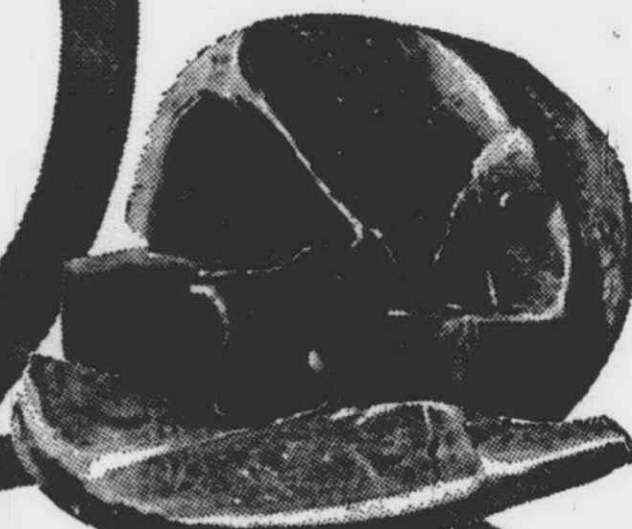

WHOLE OR HALF  
**SEMI-BONELESS HAMS**

# 49¢

LB.

U.S. GOV'T. GRADED CHOICE TENDERAY  
**BEEF RIB ROAST** 4TH & 5TH RIBS ... LB. 75¢  
LEAN MEATY  
**LEG O' LAMB** ... LB. 69¢  
PICNIC STYLE  
**FRESH PORK ROAST** ... LB. 29¢  
GORDON'S  
**ROLL PORK SAUSAGE** . 1-LB. ROLL 39¢  
PLUS 100 T.V. STAMPS WITH COUPON  
**WEST VIRGINIA HAM** ... LB. 69¢

## FREE \$1.68 VALUE

SAVE \$27.36 CASH PLUS 2,800 EXTRA TOP VALUE STAMPS WITH KROGER MAILED BOOKLET!

### VOLUME I—WEBSTER'S DICTIONARY

99¢ VALUE WITH MAILER COUPON



Plus 69¢ VALUE

## FREE FIRST QUALITY HEAVY WEIGHT WASH CLOTH

WITH MAILER COUPON



FREE "WINDSOR BROCADE" FINGER TIP TOWEL

With Mailer Coupon And Purchase Of One At 79¢ Each.  
SAVE 80¢ With Mailer Coupon Toward The Purchase Of One "WINDSOR BROCADE" HAND TOWEL.  
SAVE 20¢ With Mailer Coupon Toward The Purchase Of Volume I WEBSTER'S DICTIONARY.  
Plus 200 Extra Top Value Stamps With 2nd Week Coupons from your mailed booklet.  
1. 50 EXTRA TOP VALUE STAMPS with purchase of TWO 1-LB. BAGS COUNTRY OVEN COOKIES.  
2. 50 EXTRA TOP VALUE STAMPS with purchase of 1-LB. or more FRANKENMUTH OR PINCONNING CHEESE.  
3. 50 EXTRA TOP VALUE STAMPS with purchase of \$2 or more FRESH FRUITS OR VEGETABLES.  
4. 50 EXTRA TOP VALUE STAMPS with purchase of 1-LB. or more SUCRO BACON.

### EMBASSY BRAND STRAWBERRY PRESERVES

OR PEACH, PLUM, BLACKBERRY

# 2 59¢

LB. JAR

SAVE UP TO 10¢

SAVE 9¢—DEL MONTE  
**FRUIT COCKTAIL** .. 4 1-LB. 1-OZ. CANS 89¢

YELLOW CLING SLICED OR HALVES  
**Del Monte PEACHES** 3 1-LB. 13-OZ. CANS 79¢

SAVE 10¢—WHITE, YELLOW OR DEVIL'S FOOD  
**DUNCAN HINES** Cake Mixes . 1-LB. 3-OZ. PKGS. 29¢

ASSORTED FLAVORS  
**JELL-O GELATIN** ... 3 3-OZ. PKGS. 29¢

KROGER BRAND  
**GRAPEFRUIT JUICE** 3 1-QT. 14-FL. OZ. CANS \$1

KROGER BRAND  
**APPLESAUCE** ... 4 1-LB. 9-OZ. JARS 99¢

SAVE 10¢—BORDEN'S  
**CHOCOLATE MILK** ... QUART CARTON 19¢

KROGER FRESH GRADE 'A'  
**LARGE EGGS** ALL WHITE ... DOZ. 39¢



VALUABLE COUPON  
WITH THIS COUPON & \$5 PURCHASE—KROGER  
**VAC PAC COFFEE**

# 2 129

LB. CAN

SAVE 20¢

Coupon valid at Kroger in Detroit and Eastern Michigan thru Saturday, January 16, 1965. Limit one coupon per family.



VALUABLE COUPON  
WITH THIS COUPON & \$5 PURCHASE—SPECIAL LABEL  
**GIANT TIDE**

# 57¢

3-LB. 1-OZ. BOX

SAVE 17¢

Coupon valid at Kroger in Detroit and Eastern Michigan thru Saturday, January 16, 1965. Limit one coupon per family.

VALUABLE COUPON  
WITH THIS COUPON & \$5 PURCHASE—BORDEN'S SHERBET OR COUNTRY CLUB  
**ICE CREAM**

# 29¢

FIRST 1/2-GAL. 59¢  
SECOND 1/2-GAL. 88¢

BOTH ONLY 88¢

Coupon valid at Kroger in Detroit and Eastern Michigan thru Saturday, January 16, 1965. Limit one coupon per family.  
We reserve the right to limit quantities. Prices and items effective at Kroger in Detroit and Eastern Michigan thru Saturday, January 16, 1965. None sold to dealers. Copyright 1965. The Kroger Company.

SAVE 31¢  
KROGER SLICED BUTTERMILK VARIETY  
**WHITE BREAD**

# 4 69¢

1 1/4-LB. LOAVES

LESSER QUANTITIES SOLD AT REGULAR PRICE

FRESH RED RIPE  
**STRAWBERRIES**

# 59¢

QUART

SALAD SIZE VINE RIPE  
**TOMATOES**

# 3 59¢

LB. BASKET

## PLAY SUPER BINGO

YOU CAN WIN 5 EXCITING WAYS! GET DETAILS AT KROGER

- 7 DAY DREAM TRIP TO CALIFORNIA FOR 2.
  - 1-ZENITH COLOR T.V. SET to be given away each week.
  - KROGER QUALITY PRODUCTS.
  - 50 TOP VALUE STAMPS.
  - \$100 CASH WINNERS.
- GET DETAILS AT KROGER



### U.S. NO. 1 MICHIGAN POTATOES

# 10 59¢

LB. BAG

FLORIDA MARSH  
**SEEDLESS GRAPEFRUIT**

# 8 69¢

LB. BAG

PLUS 50 EXTRA TOP VALUE STAMPS WITH MAILER COUPON AND PURCHASE OF \$5 WORTH OF FRESH FRUIT OR VEGETABLES

TOP VALUE  
**50 STAMPS**  
WITH THIS COUPON ON  
ANY PKG. PORK CHOPS  
Valid thru Saturday, January 16, 1965.

TOP VALUE  
**100 STAMPS**  
WITH THIS COUPON ON  
ANY WHOLE OR HALF WEST VIRGINIA HAM  
Valid thru Saturday, January 16, 1965.

TOP VALUE  
**25 STAMPS**  
WITH THIS COUPON ON  
ANY JAR SMUCKER'S ICE CREAM TOPPING  
Valid thru Saturday, January 16, 1965.

TOP VALUE  
**50 STAMPS**  
WITH THIS COUPON ON  
ANY PKG. GORDON'S LINK PORK SAUSAGE  
Valid thru Saturday, January 16, 1965.

TOP VALUE  
**100 STAMPS**  
WITH THIS COUPON ON  
10-OZ. OR 14-OZ. JAR SPOTLIGHT INSTANT COFFEE  
Valid thru Saturday, January 16, 1965.

TOP VALUE  
**25 STAMPS**  
WITH THIS COUPON ON  
1 PINT 8-OZ. BOTTLE EMBASSY PANCAKE SYRUP  
Valid thru Saturday, January 16, 1965.

VALUABLE COUPON  
**50 EXTRA TOP VALUE STAMPS**  
WITH THIS COUPON AND \$5 PURCHASE OR MORE  
Except Beer, Wine or Cigarettes  
Valid thru Saturday, January 16, 1965  
Limit one coupon per family



OBSERVER SPEAKS UP

Can Johnny Count?...

In the increasingly technological society in which we live, the subject of mathematics is growing increasingly important. To meet the demands of our society, revolutionary changes have been made in the methods of teaching of this subject. These changes are under way in suburbia as elsewhere.

G. V. Harrison, Superintendent of the Farmington Public Schools, writing in the Dec. 30 issue of the Observer, stated that "the elementary staff and administration has continued the study of modern mathematics in 1964."

To teach modern mathematics, a more highly trained teacher is needed. In the past year, according to Harrison, "some 100 teachers enrolled in a formal college level class staged in Farmington, by Dr. David Wells, director of mathematics, Oakland County Board of Education. Our objective is a well-trained teaching staff in the new math before we launch the program in the classroom."

Are these contemplated changes in method all to the good? Prof. Max Beberman, of the University of Illinois, one of the inventors of the new mathematics, thinks maybe not. Speaking before the National Council of Teachers of Mathematics, in Montreal, on Dec. 30, he warned against excessively hasty and unwise changes in the mathematics curriculum in elementary schools of the United States.

"We're in danger of raising a generation of kids who can't do computational arith-

metic." Excessive and unskilled emphasis, he said, are being placed on esoteric branches of mathematics at the expense of fundamentals.

According to Prof. Beberman, the new math has had many very unfortunate results. New curriculums have been introduced without proper attention to essential pedagogical principles or to the need for relating mathematics to the real world, as well as relating it to the logical principles now receiving great emphasis.

Under the old system, said Beberman, parents could help their children, even if the teachers did a poor job. But the parents can't help now, because the symbolism is too forbidding. Even the elementary school teachers are frightened by the prospect of using esoteric mathematics.

Not that Beberman would go back to the old system of learning by rote, with little or no opportunity for students to appreciate the basic principles involved.

But, he concludes, "until pedagogical principles are better established, it is criminal to push new programs in this field."

The Observer claims no expertise in the world of numbers. The professor's criticisms may not apply to the system being developed in the suburbs.

But the importance of the subject, and Beberman's stature as a scholar, make his comments worthy of very serious thought.

ALLEN ROSENFELD

AN APPLE FOR THE TEACHER

ACADEMIC FREEDOM DEFENDED

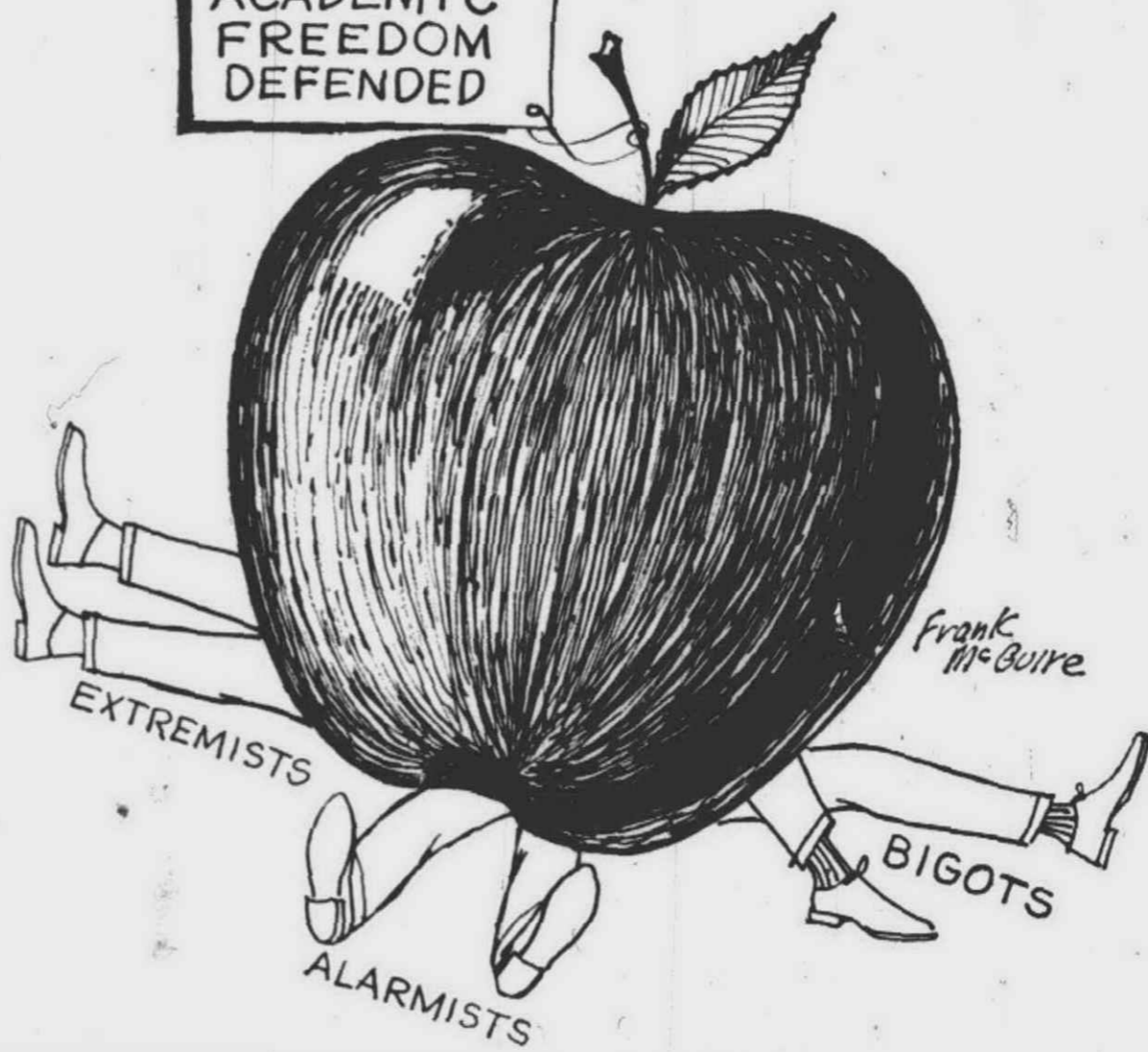

'READER SPEAKS UP':

Public Opinion Polls?

Editor: In order to elicit information from the people that will provide a guide to government and school officials, I am suggesting to the editors of this newspaper the inclusion of a public opinion survey and reporting procedure. Within the context of public service, I can think of no better means for stating and clarifying local public problems than to invite the people to "Speak Out" on these issues.

In using this method, the newspaper will provide to the public a guideline for obtaining correct information pertaining to, for example, the acquisition of land for open space planning and recreation purposes; city charter amendment and/or revision, county home rule, etc.

If the residents and taxpayers of a community have no information or "thoughts" about a community problem or need, the news media can and should serve as an instrument of problem identification and education.

I contend that people are not apathetic or disinterested. I do contend, however, that people are uninformed and it behooves the press to rectify this situation.

The metropolitan daily papers serve a large geographical area and serve well. The suburban area newspapers should provide detailed news coverage of suburban area problems. The rapid growth and population increase brings forth this need so that the best direction can be given to the problems as they develop.

A survey instrument or poll reporting technique will serve as "a weather vane of public thinking" and provide the means to disseminate and clarify information, dispel rumors and conjecture about what may happen if and when... and point the way along "the yellow brick road" to better intra-community relations, suburban vitality and development.

READER

Paper Thanked

As readers of your paper know, the Universalist-Unitarian Church of Farmington has been carrying out an effort to supply the teen-age patients of North-

ville Hospital's Building E with many of the things that will make their lives more pleasant. They are in need of such simple things as make-up, shoe polish, stationery, handkerchiefs, headscarfs, hair rollers, and clothing that will fit.

The Observer read about our campaign in our Church paper, the Magnet, and publicized it around Christmas time.

As a result of that publicity, we have received three major donations: A 6th grade class in the Southfield-Ten Elementary School bought the patients a transistor radio, make-up, hair spray, and many other needed items.

A Livonia woman, who was acquainted with a disc jockey, donated 200 new records.

This weekend, a woman from Plymouth, Mrs. Ludwig, contributed a large box of teen-age clothing.

These—all three of them the result of your publicity — have been the major contributions to our project.

PAT HEUSNER,  
Chairman,  
Service Committee.

Praise for Firemen

(Editor's note: The following letter was sent to Redford Township Supervisor Jack McDonald.)

Dear Sir: Until recently I was an assistant prosecuting attorney here in Wayne County and in that capacity I naturally came in contact with various law enforcement agencies including occasional contacts with the Detroit Fire Department Arson Squad. That being the job, seldom did a matter become a personal problem and as a result the work of the various agencies was pretty much taken for granted.

However, on Christmas night something happened to my family which I feel necessitates our attempt to show our deep gratitude owed your outstanding Fire and Police Departments.

My family was visiting my parents, Mr. and Mrs. F. M. Harris, of 14342 Lenore, Redford Township, for Christmas. About 6:30 p.m. we put our youngest son Patrick to bed. About 10:30 we were getting ready to go home and my wife went in the bedroom to get Patrick up when she discovered him in an unconscious state.

The Fire Department and Police Department were summoned by my father. Immediately, Patrolman Brody arrived and a couple of steps behind him were Sergeant Arthur Reicha and Firefighter James Dorn of the Rescue Squad.

We left immediately for Redford Community Hospital with Firefighter Dorn driving and Sergeant Reicha operating the oxygen pressure regulator.

While enroute, I am told about five other scout cars responded to my parents' home. Needless to say, through the united efforts of the Redford Township Police and Fire Department and the medical staff at the Hospital, everything is fine now.

Had it not been for the outstanding service rendered by both the Fire and Police De-

partments of your community, particularly Sergeant Arthur Reicha, Firefighter James Dorn, and Patrolman Brody to name a few, this letter might be a different story.

All I can do is offer our thanks to you and your community for maintaining such outstanding services and employing such extremely skilled public servants.

With all the adverse publicity public servants get these days, I wish to take this opportunity to ask you to convey our appreciation to those responsible for their assistance.

Very truly yours,  
FRED L. HARRIS

Traffic Light Helps

Editor: City Fathers well done!!! The installation of the light south of Grand River on Farmington does indeed provide the answer to the hazardous conditions that prevail at Powers and Grand River in Farmington.

Please explain the logic of existing conditions that maim and destroy the potential shoppers and future citizens that is America for the expedience of the commercial value of the second signal in a one-block area controlling flow of traffic on Farmington Road.

Would not the prohibition of left turns at the intersection have sufficed for the time being?

Believe me, I use the controlled intersections for the convenience as well as the safety provisions it provides. The negotiating of a block of two to approach the intersection against the inconvenience and danger of a left hand turn seems far more logical to this feminine mind than the continuing hazard of that murder trap that is legally known as Powers-Grand River intersection.

PARENT-CHAUFFEUR AND MOTHER STOCKMAN

All those in favor of logical consideration—a four-cent post card to City Hall please—

Scouts Stress Safety

Demonstration of fire safety will be featured at the January meeting of Cub Pack 168, Friday, Jan. 15, at the Ten Mile School at 7:30 p.m. All boys between eight and 11 and their parents are invited. Awards will be given to boys completing their achievements and projects, exhibits of crafts and refreshments.

NEED A SERVICE? Check "Business Services" in the Want Ads for reliable help now.

**LEASING**  
— VS. —  
**BUYING**

One Payment  
Per Month  
Covers Everything!

**CALL**  
**548-9100**

or mail this handy coupon for full information.

Name \_\_\_\_\_  
Address \_\_\_\_\_  
Phone \_\_\_\_\_

to  
**Chuck Matson**  
**STANDARD GAR**  
**LEASING**  
13751 West 11 Mile  
Oak Park

Observing The Scene

11th Grade Teacher American Heroine In Truth Battle

By MYRA CHANDLER

The walls of the World are coming down. People who have never done so before, are talking to each other, searching for understanding.

We stub our toe now and again; but morality is on the march in this country.

Perhaps it is because we are more affluent than ever, and simply making money isn't satisfying enough anymore.

Every day across the desk comes the news of new groups organizing to help others less fortunate somewhere — people ARE rearing morally.

Hate and greed are going out of style; maybe because these twins breed destruction. Since the world now has the power to destroy itself — the pendulum is swinging the other way. Once you get people talking to each other, they stop shooting and solutions can be found to insurmountable problems.

Although many of us have put our prejudices in mothballs with wood stoves and high button shoes, there are those who will resist change.

Call them anything you want except conservative. These Birchminded people are not conservative; they are outdated and out of tune with the world. Unfortunately they are active, forceful, and at war against progress. In any war heroes and heroines emerge.

In my opinion a heroine emerged on the local scene just recently.

In November, two sets of parents appeared before the South Redford School Board with a statement complaining about the method of teaching of an 11th grade teacher at Thurston High School. Both sets of parents were from the same neighborhood. One set attended John Birch Society meetings.

This is their right. It is also their right to be free to complain and take the matter up with the local school board—which they did. They asked for an investigation of their charges. In proper order members of the South Redford School Board said they would investigate the charges, which they did in proper sequence with the help of an outside agency.

None of this is particularly dangerous — it probably happens often in the United States, particularly when a teacher knows the difference between mediocrity and excellence and tries a little harder to stimulate thinking in her classroom.

But what did happen could have been extremely dangerous.

This teacher was accused, judged, and found guilty on the front page, in headlines, of an infamous, smear tabloid morning after the parents appeared at the Board meeting. "Gum-chewing, Wad-throwing Teachers Tells Pupils Allegiance Pledge 'Old Fashioned'" was one of the headlines and without quotes.

Fortunately, the paper is known for two things, character assassination and its limited circulation. Both were evident in the lack of impact the blow-up story had on the community.

Subsequently the investigators proved the teacher innocent. They issued this statement:

"Complaints against Mrs. Judy Lewis are unwarranted, unfounded and at complete disagreement with the facts. The alleged statements considered by the Board to have been taken out of context, misunderstood and misconstrued. If Mrs. Lewis is guilty of anything it is in motivating pupils to think."

Just for a moment, and it isn't easy, picture your name substituted for Mrs. Lewis—you are pursuing your work in a safe and smug American way. Out of nowhere comes a screaming headline accusing you of anti-American activities. Wouldn't your first instinct (after you had picked yourself off the floor) be to stop by for a pair of boxing gloves on the way to your attorney's office? The smear press relishes this kind of reaction and was probably profoundly distressed at the confidence displayed by Mrs. Lewis for not doing it.

Yes, Judy Lewis is the victor. It is because Mrs. Lewis and her husband kept a calm demeanor. They were told and urged to sue for libel by many people. But Mr. and Mrs. Lewis did not want to add dignity to the charge and had enough faith in the United States of America to know that justice does prevail.

This, John Birch members, is how you wave and respect the American flag.

Speaking of flag waving, a tremendous idea I'd like to see copied by other communities, has been established by the Farmington Junior Chamber of Commerce. As a club project they erect a flag pole in front of your place of business. On holidays and parade days they will raise the American Flag on the pole. They purchase and maintain the flags for a nominal charge. Organizations like these show more respect in a minute for our way of life than the Birch Society could ever do by its daily searching under every intelligent pair of eyes for an un-American.

THE BEST OF PAUL CHANDLER

Recreation in Suburbia

(Editor's Note: Because so much interest in the suburbs is today focused on the issue of recreation and the need for parks, Paul Chandler's "Facts and Opinions" column of nearly eight years ago should stimulate some current thinking among residents. It appeared originally May 23, 1957, and The Observer strongly endorses its statements as having important validity today.)

By PAUL CHANDLER

Regular readers of this newspaper are familiar with our attitude about the need for providing more recreational facilities for the youth of our suburban communities. We believe it is a matter just about 100 times as urgent as the consideration it receives.

Invariably, when the budgets are put together, recreation is a vague item to which everyone pays lip service, but privately regards as the most expendable thing on the sheet.

In this issue we have a hot letter from one citizen (she happens to live in Livonia; the need is identical in Redford Township) about the lack of youth programs. She was brought to a boil by a story of a dozen Livonia youngsters being arrested for drinking in a park near Northville last week.

I wonder how many citizens saw another news story last week from Lansing which reported that 17.6 percent of the persons sent to state prisons in 1956 were UNDER 20 YEARS OF AGE!

Robert H. Scott, director of the youth division of the state's Correction Department, observes that "crime among youth is switching

from the low-income families to those that are well to do—it is becoming less confined to the 'other side of the tracks.'" That trend checks out with some theories of Dr. Rabinovitch of Hawthorne Center, an expert on youth mental problems, who contends that the suburbs themselves are breeding delinquency.

We are hanging stubbornly on this theme in this newspaper with the hope that repetition will hammer the subject into the minds of taxpayers. There are no easy answers to the recreation problem, of course, but if our local officials can become desperately aware of a need, answers will come.

And at the same time, today we want to point out one undesirable situation which has helped to put handcuffs on a bigger and better recreation program so far.

The schools and the local government—in both Livonia and Redford Township—are working almost independently of each other in the field of recreation. There are vague areas of cooperation, to be sure, but the basic climate is one of distrust between the two elements; and hence, lack of coordinated effort.

It is absolute folly to attempt to provide recreation as something that can be divided in two parts, with two unconnected sets of plans, in a community as young as ours where the schools are new and occupy such a large percentage of the total budget. If we have no other facilities yet, at least we have schools.

We shall be waiting with a sensitive ear to the remarks of school board candidates on this most pressing subject; and, as always, we will continue to hope for stepped-up action from the elected city and township officials.

Yesterday's News Reviewed

20 YEARS AGO

A headline from the Jan. 10, 1945, *Livonian* urged citizens to keep growing their victory gardens to forestall a possible food shortage brought on by a curtailment of canned foods and an increase in military food demand.

15 YEARS AGO

The Jan. 13, 1950, *Livonian* reported that all dogs must have a rabies vaccination one year prior to applying for a dog

license. The law was passed by the state legislature and adopted by Wayne County. A front page editorial asked voters to accept the Livonia incorporation act by voting for it in the special election to be held Feb. 6.

10 YEARS AGO

"Council Probe Open to Public Tonight" was the chief headline of the Jan. 13, 1955, *Livonian*. The Council is investigating municipal affairs and departmental business. Other front

page news included a report of the resignation of Russell C. Ashmore, Livonia's controversial city attorney, and the start of Livonia's 1955 March of Dimes.

5 YEARS AGO

The *Redford Observer* of Jan. 14, 1960, predicted a \$23,000 deficit for Redford in 1960. The report came after Supervisor Richard Morell had asked for \$40,000 in Township funds to be given to the police and fire pension fund.

We Have A New Salesman!



That's Right — It's Bob Edwards

"The House Detective"

Tune in WWJ-TV (Channel 4) at 11:00 a.m. on Sunday. Chances are Bob will be talking about one of your neighbor's homes. If you plan to sell, call us... TV is just one of the many services we have to offer you.

**JAY REAL ESTATE**  
27850 PLYMOUTH RD. GA 5-1500

INVESTING  
**TOMORROW?**

WHY NOT CONSIDER  
LIFE INSURANCE INVESTORS INC.



A Mutual Fund which invests its assets in the common stocks of selected companies engaged primarily in the business of Life Insurance in the United States. Investment objective is possible capital appreciation rather than current income. Send for free Prospectus

**HUDSON WHITE & COMPANY**

1512 BUHL BUILDING  
DETROIT 26, MICH.

MEMBERS DETROIT STOCK EXCHANGE  
MIDWEST STOCK EXCHANGE  
AMERICAN STOCK EXCHANGE (Associate)

ROBERT B. MILL  
HUDSON WHITE & COMPANY  
1512 BUHL BUILDING  
DETROIT 26, MICHIGAN

NAME \_\_\_\_\_  
ADDRESS \_\_\_\_\_  
CITY \_\_\_\_\_ STATE \_\_\_\_\_

**HOMEOWNER'S POLICY**  
COSTS LESS  
COVERS MORE!

- Home and Garage
- Personal Property
- Theft
- Personal Liability

Contact me today  
Roy McConnell  
11547 Cavell  
Livonia, GA 1-8482

**FARM BUREAU**  
**INSURANCE**

Companies of Michigan

CHECK THESE TUBE PRICES

TUBE SIZE	OUR PRICE	TUBE SIZE	OUR PRICE	TUBE TYPE	OUR PRICE
024	\$2.40	6414	\$2.40	6877	\$2.40
183	2.90	6418	2.10	6877	3.75
183	3.05	6419	2.20	6878	3.40
2474	4.05	6420	2.20	6878	3.40
2475	3.05	6877	3.40	6879	4.15
3282	3.85	6878	3.50	6879	4.20
3283	3.10	6879	4.35	7279	3.25
3284	2.30	6880	4.35	7279	3.40
3285	2.30	6881	4.35	7279	3.40
3286	2.30	6882	4.35	7279	3.40
3287	2.30	6883	4.35	7279	3.40
4818	3.15	6884	4.35	7279	3.40
4819	3.15	6885	4.35	7279	3.40
4820	3.15	6886	4.35	7279	3.40
4821	3.15	6887	4.35	7279	3.40
5425	2.20	6888	4.35	7279	3.40
5426	2.20	6889	4.35	7279	3.40
5427	2.20	6890	4.35	7279	3.40
5428	2.20	6891	4.35	7279	3.40
5429	2.20	6892	4.35	7279	3.40
5430	2.20	6893	4.35	7279	3.40
5431	2.20	6894	4.35	7279	3.40
5432	2.20	6895	4.35	7279	3.40
5433	2.20	6896	4.35	7279	3.40
5434	2.20	6897	4.35	7279	3.40
5435	2.20	6898	4.35	7279	3.40
5436	2.20	6899	4.35	7279	3.40
5437	2.20	6900	4.35	7279	3.40
5438	2.20	6901	4.35	7279	3.40
5439	2.20	6902	4.35	7279	3.40
5440	2.20	6903	4.35	7279	3.40
5441	2.20	6904	4.35	7279	3.40
5442	2.20	6905	4.35	7279	3.40
5443	2.20	6906	4.35	7279	3.40
5444	2.20	6907	4.35	7279	3.40
5445	2.20	6908	4.35	7279	3.40
5446	2.20	6909	4.35	7279	3.40
5447	2.20	6910	4.35	7279	3.40
5448	2.20	6911	4.35	7279	3.40
5449	2.20	6912	4.35	7279	3.40
5450	2.20	6913	4.35	7279	3.40
5451	2.20	6914	4.35	7279	3.40
5452	2.20	6915	4.35	7279	3.40
5453	2.20	6916	4.35	7279	3.40
5454	2.20	6917	4.35	7279	3.40
5455	2.20	6918	4.35	7279	3.40
5456	2.20	6919	4.35	7279	3.40
5457	2.20	6920	4.35	7279	3.40
5458	2.20	6921	4.35	7279	3.40
5459	2.20	6922	4.35	7279	3.40
5460	2.20	6923	4.35	7279	3.40
5461	2.20	6924	4.35	7279	3.40





**A&P's the Store  
that Saves  
You More!**

**KING OF ROASTS!** "Super-Right" Corn Fed Beef

# Standing Rib Roast

4th & 5th Ribs

**69<sup>c</sup>**  
lb

First 5 Ribs

**75<sup>c</sup>**  
lb

First 3 Ribs

**79<sup>c</sup>**  
lb

GOVERNMENT INSPECTED  
Whole Fresh Fryers... LB. **29<sup>c</sup>**

Fryer Legs From Gov. Inspected Fryers... LB. **49<sup>c</sup>**

Fryer Breasts With Ribs Attached... LB. **53<sup>c</sup>**

"SUPER-RIGHT" Chuck Roast Made Cut... LB. **49<sup>c</sup>**

"SUPER-RIGHT" Beef Short Ribs... LB. **39<sup>c</sup>**

COOKED Canned Hams... 3 LB. SIZE **2<sup>29</sup>**

"Super-Right" Quality

# PORK LOINS



Full 7-Rib Portion **27<sup>c</sup>** lb

Loin End Portion **37<sup>c</sup>** lb

Whole or Rib Half Pork Loins **45<sup>c</sup>** lb

**PORK CHOPS**

Center Rib Cut **69<sup>c</sup>** lb

Center Loin Cut **79<sup>c</sup>** lb

A&P GRADE "A" Apple Sauce 4 1-LB. 3-OZ. JARS **99<sup>c</sup>**

"Super-Right" Quality Country - Style

# Spare Ribs

lb **39<sup>c</sup>**

"Super-Right" Quality Grade "A" Young

# Turkeys

6 TO 14 POUND SIZES **39<sup>c</sup>** lb

"Super-Right" Skinned

# SMOKED HAMS

Shank Portion **37<sup>c</sup>** lb

Butt Portion **47<sup>c</sup>** lb

**HALIBUT STEAK** LB. **39<sup>c</sup>**

**No Coupons, No Gimmicks, No Limits... Just Quality Merchandise at Low Prices!**

JANE PARKER SLICED ENRICHED, WHITE



**BREAD** 1-LB. 4-OZ. LOAF **19<sup>c</sup>**

**Luncheon Meat** SUPER-RIGHT 3 12-OZ. CANS **89<sup>c</sup>**

ANN PAGE CREAMY OR KRUNCHY Peanut Butter... 12-OZ. JAR **29<sup>c</sup>**

SAVE 20c—JANE PARKER ALL-BUTTER Chocolate Brownies... 13-OZ. FOIL PKG. **49<sup>c</sup>**

SAVE 10c—JANE PARKER 8" SIZE Lemon Pie... 1-LB. 8-OZ. PIE **39<sup>c</sup>**

JANE PARKER DANISH COFFEE CAKE Caramel Pecan Twist... 1-LB. 1-OZ. LOAF **59<sup>c</sup>**

A&P Fancy, Solid Pack



**White Albacore Tuna** 4 7-OZ. CANS **99<sup>c</sup>**

**Salmon** COLDSTREAM PINK... 2 1-LB. CANS **99<sup>c</sup>**

**A&P Cherries** RED SOUR PITTED... 5 1-LB. CANS **69<sup>c</sup>**

**Grapefruit Sections** A&P... 4 1-LB. CANS **89<sup>c</sup>**

**Iona Sweet Peas**... 4 1-LB. 1-OZ. CANS **49<sup>c</sup>**

**Whole Green Beans** TRELIS... 4 1-LB. CANS **49<sup>c</sup>**

**A&P Tomato Juice**... 4 1-QT. 14-OZ. CANS **99<sup>c</sup>**

**FREE OFFER**

Picture Album and Picture Packet No. 1 Absolutely Free!

# Wonders of the Animal Kingdom



"Wonders of the Animal Kingdom" will help your children's appreciation for nature's animals. There are 420 brilliantly-colored, easy-to-apply pictures. Your children can paste them in the album while learning.

See them at your A&P today... Packets No. 2 & 3 of 20 pictures each now on sale — 15c each.

10c OFF LABEL GIANT SIZE

# TIDE

3-Lb. 1-Oz. Pkg. **64<sup>c</sup>**

WITH REFRIGERATOR DISH Personal Ivory 12 BARS IN PKG. **89<sup>c</sup>**

FINE FOR DISHES, TOO Ivory Liquid... 1-PT. 6-OZ. PLASTIC **58<sup>c</sup>**

30c OFF LABEL Downey FABRIC SOFTENER... 1/2-GAL. SIZE **99<sup>c</sup>**

GIANT SIZE PKG. Salvo Tablets... 2-LB. 14-OZ. **77<sup>c</sup>**

Florida Marsh Seedless or Ruby Red



# GRAPEFRUIT

5 LB. BAG **49<sup>c</sup>**

**BANANAS** LB. **11<sup>c</sup>**

MICHIGAN DELICIOUS Apples... 6 LB. BAG **59<sup>c</sup>**

WESTERN GROWN Carrots... 2 LB. BAG **29<sup>c</sup>**

Beans GREEN CUT STOKELY... 2 1-LB. CANS **39<sup>c</sup>**

Shellie Beans STOKELY... 2 1-LB. CANS **39<sup>c</sup>**

Tomato Juice STOKELY... 3 1-QT. 14-OZ. CANS **89<sup>c</sup>**

Northern Tissue... 4 ROLLS **33<sup>c</sup>**

Northern Towels... 2 ROLLS **39<sup>c</sup>**

Pillsbury Biscuits... TUBE OF 10 **10<sup>c</sup>**

California Navel **ORANGES** 88 SIZE **69<sup>c</sup>**

Facial Tissues—2c Off Label **PUFFS** 4 BOXES OF 400 2-PLY TISSUES **79<sup>c</sup>**

PROCESS CHEESE SLICES **Mel-O-Bit** 12-OZ. PKG. **39<sup>c</sup>**

**Sherbet** CRESTMONT... 1/2-GAL. CTN. **49<sup>c</sup>**

**Instant Coffee** A&P... 10-OZ. JAR **1<sup>19</sup>**

**Mayonnaise** ANN PAGE... QT. JAR **49<sup>c</sup>**

NEW... from Jane Parker



**FROZEN FRESH FULLY BAKED Butter Creme Iced Orange Fluff CAKE** 12-OZ. SIZE **55<sup>c</sup>**

Price Effective in all Eastern Michigan A&P Stores through Sat., Jan. 16th

THE GREAT ATLANTIC & PACIFIC TEA COMPANY, INC.

**A&P Super Markets** AMERICA'S DEPENDABLE FOOD MERCHANT SINCE 1859



# Fur Craft, New Course At Farmington YMCA

What's that fur coat, cape, pieces of fur being stored for? Sentimental? You just can't bring yourself to throwing it out? Well... why not join the

As Housing Chairman and on the Board of the Northwest Child Guidance, Helen, in her modest way, tells of remodeling a 100-year-old home for a clinic. Helen's activities are many—she is vice-president of Redford Union P.T.A.; vice-chairman of the Board of Management of the Northwest YWCA; teaches sewing (Homemakers Holiday) at Herman Gardens; does Crewel work, and can show anyone how to cover a pair of shoes or line a sweater.

For a bit of relaxation Helen and Joseph enjoy together the refinishing of antiques and they also square dance once a week. The fur craft course will be beginning on Tuesday, Jan. 19th from 1:00 to 3:00 pm and continue for 10 weeks. The fee is \$9.00 and a membership in the YWCA. Nursery care is available at no extra charge for children 2 to 5 years of age. Call the YWCA today at 474-3232 for more information or to sign up for the class.



Judy Joy Bailey

Mr. and Mrs. Fred T. Bailey of Farmington announce the engagement of their daughter, Judy Joy, to Robert Lee Kohl, son of Mrs. Jaunetti Kohl and the late Mr. Dallas Kohl of Findlay, Ohio. Judy is a senior at the University of Michigan. She announced her engagement at her sorority house in a traditional candlelight ceremony on Jan. 7.

Her fiancé attended the Stautzenburger Business College, Toledo, Ohio, and is a member of Pi Rho Zeta Fraternity.

The couple plan a June wedding at Redford Presbyterian Church with the reception to be held at the Botsford Inn, Farmington.



THE GANGS ALL HERE — and to prove it (l-r back row) Grace Richardson, Robert H. Kennedy, Wayne Eichler, Ray Eichler (past president), (l-r front row) Andy Polscher, Shirley Kennedy, Matt Calderwood.

## Inaugural Ball a Gay Event

Robert Lindbert, Mayor of Farmington, was crowned "king" of his court on Saturday night at the Inaugural Ball at the Huron River Hunting and Fishing Club.

Every seat in the dining room was taken and the guests were seated at tables with exquisite centerpieces of red and white which bore out the theme for the evening.

The past presidents and the court wore white carnations in their buttonholes and the incoming president and court wore red carnations.

(The court are the committee members who will make all the arrangements for the coming parties and entertainments this year.)

Robert H. Kennedy, this year's president and his wife, Shirley, had as guests, Past President Ray Eichler and his wife, Wayne, Kitty and Andrew Polscher, Matt and Gladys Calderwood, Dave and Marily Duerr and the Tom Driscolls.

A party mood prevailed during the entire evening and guests dined and danced to the music of Allen Tederick and his electric organ and George Alfano's band. Seen on the dance floor were: the Jim Ellis' (formerly with the Farmington League of Subdivisions) and Ned Olesbys, the Earl Viviers, Grace Richardson, elegant in beige wool lace.

Shortly before midnight the crowning ceremony began. Robert Kennedy took the floor and briefly touched upon the past history of the club, and introduced the past presidents and their wives, and his wife Shirley.

Mayor Lindbert to the floor. He placed the jeweled crown on the head of Mayor Lindbert and he was "in" for 65. President Lindbert introduced his wife and his court and then after an acceptance speech urged the guests to return to their dancing.

The high point of the entire evening came when Robert Lindbert took over the saxophone in the band. If he ever tires of politics, he can go back to his music. Observers say he plays the sweetest music this side of Harry James. Even the guests seated at their tables began to tap their feet. Seen on the dance floor when he began to blow "Hello Dolly" were Dr. Whitehead, the Robert Wickhams, Dr. Howard Manz and his wife, and the legal eagle Terry Brennan, who took time off from making serious decisions to dance a mean "cha, cha."

Ray Eichler took time off from dancing to attend his official duties as founder of the "Indoor Bird Watchers Society" and so inspiring were his speeches that two new members of the M & M branch were inducted on the spot.

There have been other inaugural balls but surely none any more fun than this. If this is a symbol of coming events, 1965 ought to be a fun year.

NOTE: WOMEN OF MOOSE Women of Moose Chapter 766 enrolled Jenena Bordin and Patricia Long in membership. Members are encouraged to bring guests to the Games Night.

Also members are asked to remember the Michigan Winter Conference Jan. 31 at 1:30 p.m. at the IOOF Hall on Inkster Road, near Eight Mile.

## Franklin Knolls Note Brotherhood Month-Feb.

by Anne Osgood Thursday, Jan. 7 Franklin Knolls Women turned out for a holiday meeting. Following a short business meeting, there was a desert, cards, swapping "white elephants" and conversation. There were 13 floating prizes. Rhoda Levin and Jo Wright were winners. Someone also has another prize (my gold pen).

Rhoda Levin were party planners. Edna Seeley will be home Friday to convalesce after two weeks in St. Mary's Hospital in Livonia.

Feb. 4th will be concerned with Brotherhood Month and will also be the deadline for our progressive dinner which will be the 20th.

## Woman Still Active At 94!

On Jan. 19 Mrs. Elvin Harris of 37850 Grantland, Livonia, will celebrate her 94th birthday at a luncheon. Members of the family and friends will attend the party.

At 94 Mrs. Harris is very active and according to her daughter, Patricia Anderson,



Mrs. Harris

she still makes quilts, embroiders, and makes her own Christmas cards out of old cards saved for her by friends.

Following the luncheon one of Mrs. Harris' friends, Mrs. Alice Hoover, will show movies that she had taken of Michigan and California.

Mrs. Harris' husband, Elvin, celebrated his 90th birthday on Dec. 20. He is also still active with his hobby of painting and during the summer in his garden.

## Where In The World Is the YWCA? Topic For Annual Meeting

The Northwest Branch YWCA Annual Meeting and Members' Luncheon will be held at 12:15 on Wednesday, Jan. 27th. This was announced by Mrs. Richard M. Yale, of 15066 Glastonbury, who is chairman of the event.

The theme for the meeting, which will be held at the YWCA building at 25940 Grand River, Redford Township, will be "Where In The World Is The YWCA?" A skit about the local operation, and a look at the YWCA work around the world will be included in the program. Nursery service for 3 to 5-year-olds will be provided.

Members of the Annual Meeting Committee include Mrs. Richard M. Yale, chairman; Mrs. J. A. Purdie, 13927 Marion; Mrs. W. J. Drinkwater, 19363 Annchester; Mrs. Robert F. Shannon, 9470 W. Outer Drive; Mrs. Lawrence C. Near, 18967 Kentfield; Mrs. George Sweet, 14929 Lindsay; Mrs. Richard W. Sinko, 7140 Springridge, Birmingham; and Mrs. Ralph Fultz, 9961 Grayfield.

Members of the community as well as Y.M.C.A. members are invited to attend the meeting. Luncheon tickets can be purchased at \$1.50 at Y.W.C.A. at 25940 Grand River. Reservations must be made by Jan. 22.



Yvonne Lord

Mr. and Mrs. Edward Lord of Livonia announce the engagement of their daughter, Yvonne, to Paul Sergeichik. He is the son of Mr. and Mrs. Theodore Sergeichik of Livonia. Yvonne is a senior at the Franklin High and her fiancé is a 1963 Bentley graduate. The wedding date has not been announced.



Dianne Keeney

Mr. and Mrs. Virgil S. Keeney of Redford Township announce the engagement of their daughter, Dianne, to Robert Bates. He is the son of Mr. and Mrs. Alonzo Bates of 14290 Barbara, Livonia. A wedding date has not been announced. Both are graduates of Redford Union High School.



HELEN HUNTER

Fur Craft course at the YMCA, and let Helen Hunter design and help you make an article to be proud to wear.

Helen has been designing and instructing courses in fur craft for 3 years having taught at the Farmington Area YMCA; Redford Schools and the Northwest YWCA.

Helen and her husband Joseph reside on Imperial Highway in Redford Township. They have two sons ages 18 and 15.

**PERMANENT SPECIALS!**

Regular 15.00 Creme Moisture Wave ..... 10.50	Regular 18.75 Proteinized Wave ..... 14.75
Regular 20.00 Breck Body Wave ..... 17.50	<b>BONUS SPECIAL</b> 25.00 Realistic BODY TREAT and HOLD WAVE ..... 19.50

Call 427-3344 Open Tues.-Sat.  
3983 Ann Arbor Tr. Just W. of Wayne Rd.

**BEVERLY JOYCE BEAUTY SALON**

**For The Bride-To-Be A FREE GIFT**

Again, on our Anniversary, we extend to all new brides FREE a beautiful Bridal Veil with each Bridal Gown purchased in the Month of January.

REGISTERED BRIDAL CONSULTANT Mrs. Frank Strze

**Custom Bridal Salon**

OF FARMINGTON  
Ready Wear in Bridal Gowns — Formal — Cocktail Bridesmaid Fashions — New Line Dinner Dresses Custom Wedding Gowns

32065 Grand River GR 4-3888

**JMJ GOURMET BAKERY**

Catering  
GA 1-7469 HOT SCOTCH MEAT PIES and SAUSAGE ROLLS! Complete Line of Scotch Pastries.

WEDDING CAKES, Beautifully Decorated  
Hot & Cold Hors d'oeuvres Tea Sandwiches ready to go  
SPECIAL! APPLE PIE 59c

We Cater to Parties Large and Small  
GA 1-7469

31635 Plymouth Road, Next to the Post Office  
Open 7 a.m.-9 p.m.

**COUPON**

**SHOE REPAIR COUPON SPECIAL**

For Women, Boys and Men

**HALF SOLES**

Your choice of leather or Naitlle soles! While you wait or shop service.

2.50 Value With Coupon Only (must have coupon)

**1.99 pr.**

WED., THURS., FRI. ONLY

ALL WORK GUARANTEED  
**Montgomery Ward**

Wonderland Store Only

Bring In This Coupon

**BOLTS and BOLTS "SECONDS"**

FINEST DECORATOR FABRIC

TREMENDOUS SELECTION FOR  
Draperies — Slipcovers — Upholstery

Yards for the Price of A Yard

**Upholstery Fabrics** (Velvets Too!)

\$2.95 - \$12.50 yd.  
If Firsts \$6.50-\$20

**CALICO CORNERS**

1933 S. Telegraph FE 2-9163 9:30-5:30 Daily  
Bloomfield Hills, Mich. Mon. and Fri. 'til 9:00

**LEAGUE OPENINGS**

Several Available for 5 p.m. Leagues

Contact DORIS MALTBY  
GA. 7-2900

Friendly  
**MERRI-BOWL LANES**

50950 Five Mile Road, at Merriman

DIRECT FROM THE CONTINENT  
**EXQUISITE HAIRDOS**

All Janard's beauty operators have now been trained in these latest European styles. Why not come in today?

**Janard's HAIR STYLES**

BURTON HOLLOW SHOPPING PLAZA  
Corner 4 Mile and Farmington Roads  
GA 2-9883

Wigs & Wiglets our speciality

HOURS:  
Mon., Tues., Wed., Sat., 9-6  
Thurs. & Fri., 9-9

**MARION'S AQUARIUM and Pet Shop**

Open Mon. thru Sat. 11 to 7 Sun. 12 to 4

**RARE TROPICAL FISH**

Complete Pet Supplies  
"We Cater to the Hobbyist"

25742 GRAND RIVER AT BEECH KE 7-7720

**LOOKING Lovely**

IN OUR MAGIC MIRRORS  
**LANA LA BLISS**  
Hair Styling  
EXCITING HAIR COLORING \$2.50 and up  
Private Consultations Invited

<b>BLEACH TOUCH-UP</b> Mon., Tues., Wed. \$10.00 COMPLETE	<b>STYLED HAIRCUTS</b> Any Time NO APPOINTMENT NECESSARY	<b>PROTENZED WAVE</b> Regular \$30 \$12.50 COMPLETE
--	---	--

**LANA LA BLISS**  
**23711 Schoolcraft**  
KE 5-9405 KE 5-9729  
Open Tues., Thurs., Fri. Evenings

Publicity Brings Friends Together Shakespeare's "How far that little candle throws its beam, so shines a good deed in a naughty world"; is quite befitting the following: A picture this past week in The Observer, of Mrs. James Taylor of Maple Tree Drive in Plymouth, brought a young woman to her home whom she had not seen for 20 years. She had been an ardent admirer of Mrs. Taylor during her school days at Cooley High. The woman now happily married with a family was anxious to visit the person who gave her much courage during her learning years. Being deaf made adjustment difficult for Jeanne Dettar among a world of whole people but with Mrs. Taylor's help this became insignificant.

**LIMITED TIME ONLY**

once-a-year

**SALE!**

EVERYTHING

in our

**PHOTOGRAPH STUDIO**

up to **50% off**

**PHOTOGRAPHS** of you and your family

UP TO **50% OFF**

FOR EXAMPLE:  
Reg. 8.00, 12.00, 20.00  
Now 3.95, 5.95, 9.95

Portrait Coloring, now 20% off  
Decorator Frames in a wide assortment of wood and metal styles, reg. 1.95 to 19.95, now up to 50% off.

**COPIES OF OLD PICTURES**

Oil Paintings, Miniatures

UP TO **50% OFF**

FOR EXAMPLE:  
Reg. 6.00, 14.95, 30.00  
now 3.95, 9.95, 29.95

**MONTGOMERY WARD**

Wonderland Center  
Plymouth at Middlebelt  
Photographic Studio  
2nd Floor  
GA 7-1600

**Pro Does "Critique" On Artists Club Work**

Thursday, Jan. 14, 8 p.m., the Livonia Artists Club will hold its regular meeting in the Civic Room at the Wonderland Shopping Center.

This promises to be a very exciting and informative evening, as the club has engaged the services of Beauregard Bezou. Mr. Bezou is one of the leading senior teachers of art, on all levels, in this area, has exhibited in many Detroit galleries and is a member of the Michigan Association of Arts and Letters. He will present a lecture accompanied by slides and a "critique" of the members' paintings.

There has been a change of paintings made at the Carl Sandburg Library and several members have paintings out at the "Village Arcade" in Farmington.



# Three Fold Family Celebration

Last weekend was a busy time for Mr. and Mrs. Stuart Ward and their family. The cause of all the activity was three-fold. On Jan. 7 the Wards celebrated their 45th wedding anniversary, Mrs. Ward celebrated a birthday, and one daughter Sister Marie James celebrated her silver jubilee as a member of the religious order of Sisters of Saint Joseph in Kalamazoo.

Eight of the nine Ward children gathered in Kalamazoo last Saturday to observe the family celebrations. Mr. Ward's only surviving sister, Mrs. Florence McAlpine came from Windsor for the festivities.

The children that were able to attend were: Mrs. Phyllis McDuffie of Atlanta, Ga.; Sister Mary Gertrude, SSJ, Flint; Sister Mary Ward, SSJ, Charlotte, Mich.; Fr. Eugene, OSB, St. Meinard, Ind.; David, Chicago; Mrs. Carol Rexin, Livonia; and Brother Anthony, OSB, Elmira, N.Y.

Unable to come to Michigan was the Ward's youngest daughter, Sister Mary Paul, OCSO, of Wrentham, Mass. The Wards were married in Marquette, Mich. and moved to the Detroit area at that time. In May 1953 they moved to their present home at 1124 Berwick in Livonia.

Winter Membership For Chorus Planned  
Livonia Womens' Chorus will sponsor a "Winter Membership Tea" at Clarenceville High School, 20155 Middlebelt, between Seven and Eight Mile Roads on Jan. 20 at 8 p.m. Members and prospective members are invited according to Mrs. Sharon Hoffer, Membership Chairman.

The Chorus has a busy schedule for Spring. Their first appearance will be at Carmel Hall in Detroit on Feb. 3 and preparations for the April 23 Spring concert are underway.

If you are interested in taking part in these coming programs, attend the Tea and become acquainted. For future information call Sharon Hoffer, 278-4252.

Florida Visitors  
Frank, Richard and Evelyn Smith, 35233 Orangelawn, Livonia, were recent visitors at Florida's Silver Springs.



TAKING TIME from their busy schedule over the weekend Mr. and Mrs. Stuart Ward pose for the camera with a portion of their family. Standing from left are: Fr. Eugene, OSB; Mrs. Phyllis McDuffie; Brother Anthony, OSB; and Mrs. Florence McAlpine. Over the past week the Wards celebrated a birthday, a wedding anniversary, and one daughter's silver jubilee in the Sisters of Saint Joseph.

## What's New for Spring, Fashions Show By B&PW

Are you tired of dismal weather? Do you need a lift? If so, why not attend the Fashion Show and Luncheon given by the Livonia Business & Professional Women's Club at Lofy's, 42390 Ann Arbor Road, Plymouth, on Jan. 23, 1965, at 12:30 p.m. The fashions will be from the Alice Rebecca Salon, 23348 Farmington Road, Farmington, and promise to be "just what you always wanted." This fashion show and luncheon is being held to raise money for the club's Education Fund part of which is used for the annual Nursing Scholarship. The donation of \$3.50 covers the cost of the luncheon, the fashion show and door prizes. Anyone interested in attending may obtain tickets from any member of the Livonia B&PW or from Clara Karr, Chairman of the Ways and Means Committee by phoning 427-7232 days or GR 4-2768 in the evenings. Deadline for obtaining tickets is Jan. 20. Circle this date: January 23, 1965 and plan to attend now!

Effects of Light Topic at Meeting  
"Interesting and Unusual Effects of Light" will be the program topic at the Wednesday, Jan. 20, meeting of the Men's Club at Rice Memorial Methodist Church. The program will be presented by Fred W. Ready, special applications coordinator for Detroit Edison's sales department. He will discuss the latest developments in light sources and will explain the varying effects of colored lights — including black light — on certain materials. The meeting will be held at the Church, 20560 Cnetralia, and is scheduled to begin at 8 p.m.

## Wedding Announced



Mrs. Jesse A. Chadwick  
Mr. and Mrs. Edward Lyman of Rensellor Ave., Livonia, announce the marriage of their daughter, Patricia Ann, to A/2c Jesse A. Chadwick on Dec. 28. The couple were married in St. Matthew's Church at an 8:30 p.m. ceremony.

Mr. Chadwick is a native of Leslie, Arkansas and the bride is a graduate of Clarenceville High School. The couple will make their home in Sedalia, Missouri where the bridegroom is stationed with the Air Force.

## Writer Hosted by Plymouth DAR

The 39th birthday luncheon of Sarah Ann Cograne chapter DAR will be held at the Mayflower Hotel, Plymouth at 12:30 p.m. on Jan. 18.

Brigadier General S. L. A. Marshall will speak on "National Defense." Regents from DAR chapters in Metropolitan Detroit will be honor guests.

Reservations are being taken by Mrs. Charles Barber, 464-0913, Mrs. Donald Hiller, 349-0022, and Mrs. Felix Hoheisel, 453-4278. Members may bring guests.

## Doll Lady To Talk To Women's Club

Guest speaker for the January meeting of Women's Club, Rosedale Gardens Civic Association, will be Mrs. Gladys Ryder who is a member of the Livonia Historical Society. The meeting will be held at the Club House on Thursday, Jan. 21, at 7:30 p.m. Featured will be Mrs. Ryder's antique and historical dolls. Many wearing their original costumes, it is a collection to delight young and old alike. Members are invited to bring their daughters.

## Burns-Coon Speak Vows

Miss Sylvia Gayle Coon of Redford Township was married to James William Burns of New Orleans on Saturday, Dec. 26, in Bushnell Congregational Church. Dr. John B. Forsythe officiated at the candlelight service. A dinner reception followed at Botsford Inn.

Sylvia is the daughter of Mr. and Mrs. Stanley L. Coon of 23610 West Chicago, Redford Township. Jim is the son of Mr. and Mrs. James W. Burns of 33965 Pratt, Memphis, Mich.

Sylvia and Jim are both Michigan State University graduates. She was affiliated with the Alpha Delta Pi sorority and has been teaching kindergarten in Lansing. Jim has his masters degree in geology and is presently employed as a petroleum geologist by the California Company in New Orleans.

The bride selected a sheath gown of peau de soie with an alencon lace bodice and hemline border. Her scooped neck dress had long pointed sleeves and a chapel train. A French bow attached a cummerbund in the back. The bridesmaids and flower girls wore floor length, red velvet gowns.

Sylvia's matron of honor was her sister, Sandra Coon Bletz of New York City. She was attended by Joyce Burns, sister of the groom, and Grace Gremel Burns. The flower girls, Jane Foote

and Shelly Millard, were nieces of the bride.

The best man was Ben Burns of Arlington Heights, Ill., brother of the groom. The ushers were Jim Foote and Don Burns. The newlyweds will honeymoon in New Orleans where they will live.

The bride's mother chose a peacock blue velveteen suit with a cut away jacket and a hand knit sequin blouse with matching accessories for her daughter's wedding.

The groom's mother wore a powder blue brocade dress with a jacket and matching accessories.

The bride selected a sheath gown of peau de soie with an alencon lace bodice and hemline border. Her scooped neck dress had long pointed sleeves and a chapel train. A French bow attached a cummerbund in the back. The bridesmaids and flower girls wore floor length, red velvet gowns.

Sylvia's matron of honor was her sister, Sandra Coon Bletz of New York City. She was attended by Joyce Burns, sister of the groom, and Grace Gremel Burns. The flower girls, Jane Foote

The meeting will be held at the Church, 20560 Cnetralia, and is scheduled to begin at 8 p.m.

## AFS President Introducing Hall Guest

Mr. A. O. Thalacker, President of Metropolitan Board of American Field Service will introduce Willem L. Oltmans, Dutch Journalist when he speaks to the Livonia Town Hall Wednesday, Jan. 20.

"Trouble Spots In Focus" will be his topic when he addresses Town Hall ladies and their guests at the Terrace Theatre on Plymouth Road. He is well qualified, having just returned from a trip to Red China.

It has been said Willem Oltmans has the enthusiasm of youth, the knowledge and understanding of a mature thinker, and the strength of his convictions. You may agree or disagree with him, but in either case you will stop to listen and learn.

Luncheon reservations at the Western Golf and Country Club are being taken by Mrs. Jean Neilson, GA 1-3286.

## Wild Flowers Topic Set For Gardeners

Mr. R. D. Merriman will be speaker at The Livonia Home Gardeners Meeting this Wednesday, Jan. 13, at 8 p.m. at Bentley High in Room 111. His subject will be "Wild Flowers" accompanied by colored slides. New officers will also take office for the year. Refreshments served after the meeting and the public is cordially invited.

**LIVE LOBSTERS**  
GOOD TIME PARTY STORE  
567 7 MILE RD.  
Northville  
FI 9-1477

ALL PURPOSE  
**TOPCOAT - RAINCOATS**  
Reg. \$35 and \$50  
**CLOSING OUT AT \$25**

PAJAMAS  
ALL SIZES  
Reg. \$5.00 to \$10  
**3 FOR \$10**

SPORT SHIRTS  
ALL SIZES  
Reg. \$5.00 to \$10  
**3 FOR \$10**

**CARL CAPLIN**  
CUSTOM CLOTHES FOR MEN  
HOTEL MAYFLOWER  
GL 3-0790  
PLYMOUTH

Now Open!!  
BEAUTIFUL  
**Northville Convalescent Center**  
FORMERLY SESSIONS HOSPITAL

We cordially invite you to inspect our facilities.

LICENSED BY THE STATE OF MICHIGAN  
REGISTERED NURSES ON DUTY

520 West Main Street  
Northville, Michigan  
ONE BLOCK FROM CITY HALL  
Phone: 349-4290

**ONCE-A-YEAR SALE!**

SAVE ON CANDLES by THE BOX!

- 2 Styles
- 20 Colors
- 6 Sizes

**TAPERS**  
10" — \$1.59  
12" — 1.79  
15" — 1.99

**TWISTS**  
6" — \$1.59  
9" — 2.19  
12" — 2.49

ALL PARAGON QUALITY  
EXCLUSIVE PARAGUM BASE

A RAINBOW OF COLORS

**Hugh Jarvis Gifts**  
852 W. Ann Arbor, Plymouth  
GL 3-0656

## ANOTHER 1st FOR PLYMOUTH



Ken Robbins, Detroit Branch Dealer Manager, expressed enthusiasm over the rapid growth of the area and felt that Western Office Equipment was well equipped to serve as an AUTHORIZED DEALER. Western will handle their full line of typewriter, adding machines and cash registers. Western now has dealerships for Remington, Burroughs, Victor, Underwood, Smith-Corona, and the Royal Portable. Mr. Pursell, owner, feels that his firm must have a degree of diversification to service the business area with top brands and current prices.

**DAVIS & LENT'S ANNUAL January CLEARANCE**  
Sale Starts Thursday!  
9 A.M. and LASTS THROUGH JAN. 30  
Open Thursday and Friday Nights During Sale

**MEN'S - BOYS and TEEN WEAR DEPARTMENTS**

Visit the Table of Extra Bargains PLUS Rack of Drastic Reductions of Assorted Merchandise

**SALE UP TO 50% DISCOUNTS**

**MEN'S WEAR DEPT.**

- MEN'S SUITS
- SPORT COATS
- TOP COATS
- SLACKS
- JACKETS
- RAIN COATS
- DRESS SHIRTS
- MEN'S TIES
- SPORT SHIRTS

**EARLY BIRD SPECIALS**

- STETSON HATS
- ROBES
- SWEATERS
- HICKOK JEWELRY
- HICKOK BELTS
- ALL ODDS & ENDS

Up To 50% off

**SPORT SHIRTS**  
VALUES TO 5.95  
LARGE SELECTION OF ODDS AND ENDS TO CHOOSE FROM

Opening \$7.95 Special

FREE! Men's Dept. Hat, Shirt & Arrow Shirt of Your Choice Will Be Given Away! Stop in and Register! Nothing To Buy!

Boys' Dept. A tent will be given away free at the end of the sale. Just stop in and register.

**DAVIS & LENT**  
"Where Your Money's Well Spent"

336 S. MAIN PLYMOUTH GL 3-5260  
FREE PARKING at Rear of Store Boy's Dept. Just Inside Basement Door  
NO STAIRS TO CLIMB ANY MORE



## Plymouth Business Women Hear Students

The Plymouth Business and Professional Women's Club will hold its regular meeting this month on Monday, Jan. 18, at Hillside Inn at 6:30 p.m.

The World Affairs Committee has planned a program which should prove interesting. They have asked Gunilla Rynning, the Swedish exchange student in Plymouth this year, to speak. In addition, Plymouth's Sue Niemi who went to Sweden last year as an exchange student will tell of her experiences.

Thelma Cushman has been appointed as corresponding secretary to replace Mrs. Al Pertola who is moving to Ohio this month.

Reservations must be made to Thelma Cushman at 453-0638 after 5:00 p.m. by Friday evening, Jan. 15.

GET A JOB with work "wanted" ads in Classified. Dial GA 2-0900 now and have an ad writer help you phrase your job-getting ad.

## Livonia Live Wire



By Bebe Lindhout  
591-6478

THE REST of middle-aged Livonia seemingly having spent itself welcoming in the new year, it was up to a charming young couple to carry the social ball over the weekend.

Mr. and Mrs. Jesse Woodruff of 11990 Camden celebrated their Golden Wedding Anniversary on Saturday.

The Gilbert R. Vogels honored them with an open house at their home on Clements Circle . . . over 100 friends and relatives offered their congratulations.

Mrs. Vogel is a daughter of the Woodruffs; another daughter and son who now live in California sent a gorgeous white orchid corsage as their ambassador since they were unable to be present.

A granddaughter, Mrs. David Harvey, and her three youngsters, Deborah 5, Elaine 4, and Mark 2½, were there to make it a four-generation party . . . the Harveys recently moved to Livonia.

Driving through sleet and rain all the way from Springfield, Ill., Mr. Otis Riffey came to share the occasion with his sister-in-law. He "stood up" with the Woodruffs when they were married 50 years ago.

Nieces and nephews also from Springfield arrived with him.

Among the guests were members of Mrs. Woodruff's class and study group at Trinity Church of the Brethren.

The Woodruffs came to Detroit from Genard, Ill., almost 30 years ago. They moved to Livonia when Mr. Woodruff retired in 1959.

Our warmest good wishes to the grand couple.

MOTHERS MARCH . . . "How easy it is to say NO when you're called to collect for this cause, or distribute literature for that one . . . think twice before you say no . . . at least ask what's involved, it may be the luckless caller only wants a half of one block covered."

We had just finished commiserating with Bess Fox, chairman for this year's Mother's March of Dimes when the phone rang again. It was Jackie Johnson, one of Bess's ablest lieutenants, to ask me if I'd work this year. What could I say!

Somehow, with Jackie describing it, the Mother's March becomes a heroic episode . . . as she relates how last year she waded through snow drifts at the turkey farm looking for somebody, anybody, to put a few coins in her container; finally slipping, falling in an ignominious heap under her car . . . the Royal Canadian Mounties would be proud of her.

If you are called upon this year, think of it not as just an extra chore, but an exciting adventure.

Besides the Mothers' March, which comes on Jan. 26, Bess announced that the date has already been set for the March of Dimes Card Party. It will take place on Feb. 17 at Bentley High School . . . keep your calendar clear for this one. Last year there were 145 door prizes given away. This year, with Elvira Egelund, our Mrs. Michigan, acting as door prize chairman there should be an outstanding array of goodies.

Livonia couples we know DID NOT spend New Year's Day in front of TV watching the football games—because they were there in person—were the Pete

Kinyons, Laura and Otto Pommerening . . . they were on the train sponsored by the U. of M. Club of Detroit. We noticed several of these Rose Bowl Specials included a detour to Las Vegas . . . "keep Nevada silent!"

## Wins Award

Donna Mathews, 18215 Gillman, Livonia, is one of six winners in the "What Christmas Means to Me" contest sponsored by Michigan Bell magazine.

A third grade student at Botsford School, Donna drew a picture for the contest. It was published in the magazine's December issue.

Some public movements could be classified as lost motion.

## 4 Generations Visit Commentary By Sylvia Scheduled



A FOUR GENERATION picture honoring the 50th wedding anniversary of Mr. and Mrs. Jesse Woodruff of Livonia. (l-r) Hostess to her parent's Open House, Mrs. Gilbert R. Vogel, the Woodruffs and their granddaughter of Mrs. David Harvey with her three youngsters, Elaine, Mark and Deborah.

Sylvia Barkley presents — "Flowers of Hawaii" at the January 19 meeting of the Livonia Branch of the Woman's National Farm and Garden Association at St. Andrews Episcopal Church, 16360 Hubbard Road, Livonia at 2 p.m.

Fresh flowers and foliage are being flown in from Hawaii for the occasion.

Mrs. Barkley will also show pictures of interesting scenes taken in Hawaii. This is not a travelogue.

Hostesses for the day: Mrs. Patrick O'Brien, Mrs. Leonard Mann, Mrs. George McGrath and Mrs. Donald Rebb.

Ladies interested in joining a garden club, call Mrs. John Van Lier, GA 1-1635.



Patricia Cundari

Mr. and Mrs. Peter M. Cundari of Livonia announce the engagement of their daughter, Patricia, to Michael Doherty, son of Mr. and Mrs. George Doherty of West Outer Drive, Detroit.

Miss Cundari is a graduate of Bentley High School and is a student at Detroit College of Business. Her fiancé attends Henry Ford Community College. June 26 has been chosen for the wedding.

It's A Boy  
It's a boy for Van and Anita Popoff, Buckingham Ave., in Livonia. Gary John, their first child, was born Dec. 22 in Oakwood Hospital in Dearborn.

## Sharrard's JANUARY TOWEL SALE

Fill Your Personal World with Beauty

### "CALLAWAY MANTILLA"

Reversible Towels

An All-Over Pattern of Sculptured Roses

25x47 Bath Towel Was 2.98, Now 1.99

16x30 Hand Towel Was 1.79, Now 1.49

13x13 Wash Cloth Was .69, Now .59

### "CALLAWAY ROYALTY"

A solid with self toned border

Bath Towel . . . . . 1.69

Hand Towel . . . . . .99

Wash Cloth . . . . . .39

Fingertips . . . . . .49

Tub Mats . . . . . 2.99

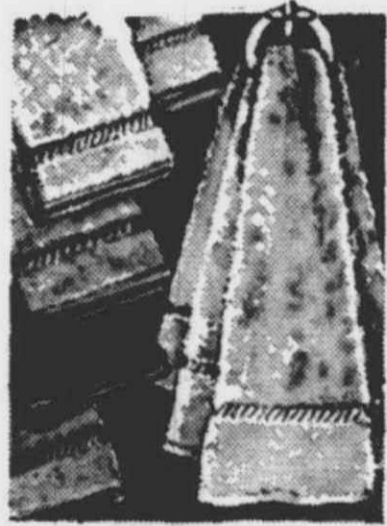

Also Matching Fingertips at 69c

### MADIERA "CALLAWAY"

A reversible women jacquard ensemble

Bath Towel . . . . . 1.99

Hand Towel . . . . . 1.49

Wash Cloth . . . . . .59

BATHROOM, BEDROOM, AND CLOSET ACCESSORIES FROM AROUND THE WORLD.

Ames Pattern "Haveita" 6x6 Colanese Taffeta Shower Curtain Was \$5.99 now \$4.98

33x60 Matching Colanese Taffeta Window Curtain Was \$5.99 now \$4.98

6x6 Clear Magnetic Liner Was \$2.98 now \$2.50

Plastic Shower Curtain Rod Cover 4' Length Was \$1.98 now \$1.19

## REGAL'S THICK PILE "TIVOLI" RUG

Machine Washable, Tumble Dry Ze Fran Acrylic, Cotton and Nylon Blend

24x36, was \$7.98, now \$6.98

27x48, was \$10.98, now \$9.98

24" Round, was \$5.98, now \$4.98

Contour, was \$7.98, now \$6.98

Standard Lid, was \$2.98, now \$2.79



"Fill Your Personal World With Beauty"  
"Browsers Always Welcome"  
"Gifts for the Most Discriminating"

Sharrard's

942 WEST ANN ARBOR TRAIL PLYMOUTH 453-2510  
OPEN FRIDAY TILL 9 P.M.

22443 MICHIGAN AVE. PHONE: 274-2616  
West Dearborn Plaza  
OPEN MONDAY AND FRIDAY TILL 9 P.M.

## Minerva's JANUARY CLEARANCE

Childrens

SNOW SUITS, COATS and JACKETS  
Marked Down

Infants Wear

DRASTICALLY REDUCED

Ladies Apparel

GREATLY REDUCED

- NAME BRAND SWEATERS, All Styles
- NAME BRAND SKIRTS, Large Selection, All Sizes
- KNIT DRESSES, Large Selection
- CAR COATS
- SPECIAL GROUP LADIES DRESSES
- MANY OTHER ITEMS



ALL SALES FINAL

Minerva's  
WOMEN'S — CHILDREN'S — INFANT'S WEAR  
OPEN FRIDAY 'TIL 9:00 SAT. 'TIL 6:00  
357 PENNIMAN (Opposite Post Office) GL 3-3065

## WILLOUGHBY'S JANUARY SHOE

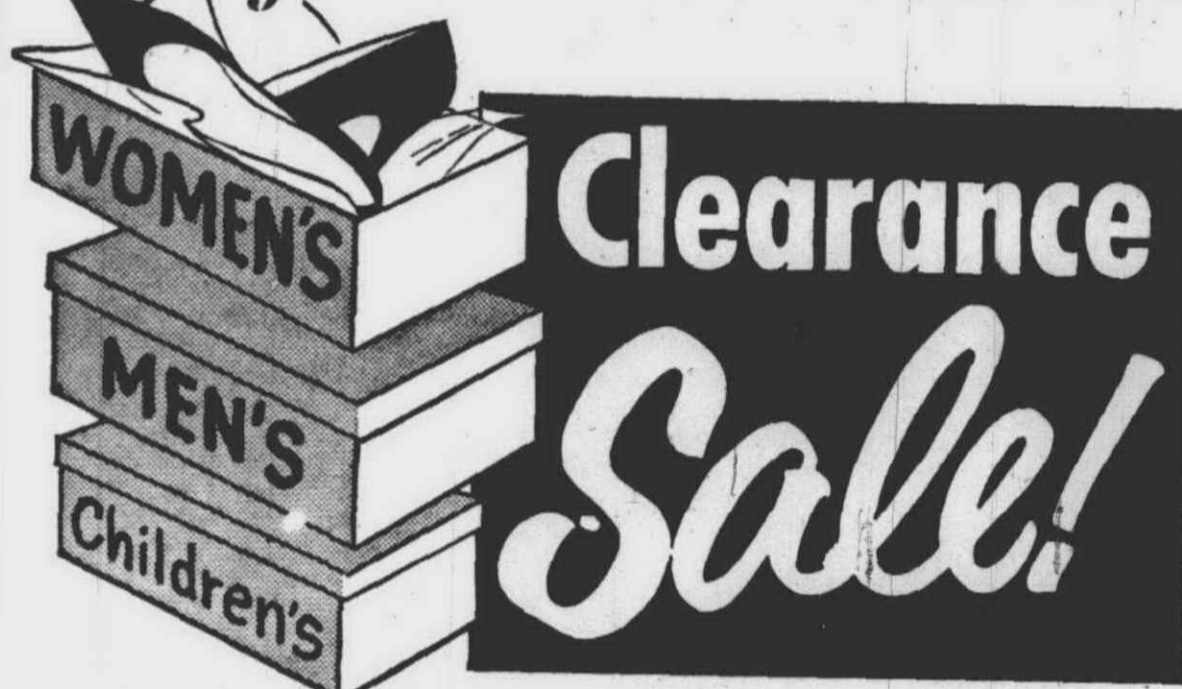

SALE STARTS THURSDAY, JANUARY 14th at 9 A.M.

CLOSED WEDNESDAY, JAN. 13th to Prepare for Sale

THIS WEEK ONLY - OPEN THURSDAY and FRIDAY NIGHTS TIL 9

1.00 OFF ON ALL REGULAR STOCK ABOVE 5.00 THAT IS NOT SALE PRICED

### WOMEN'S DRESS SHOES

- Red Cross • Rhythm Step
- Socialites

Regular 16.99

Your Choice 10<sup>99</sup>

### WOMEN'S Dress & Casual SHOES

- Red Cross • Cobbies
- Rhythm Step

Values to 8.99

Sale Price 8<sup>99</sup>

### ONE GROUP Boys and Girls CHILDREN'S SHOES

- Weather-Bird
- Jumping Jacks
- Little Yankee

Sale Price 5<sup>50</sup>

### TWO GROUPS Women's

Dr. Locke Shoes  
Regular 22.99

14<sup>99</sup> - 18<sup>99</sup>

### GROUPS

SNOW BOOTS

4<sup>99</sup> and up

### ONE GROUP

LADIES SHOES

Values to 14.99

5<sup>99</sup>

### ONE GROUP Girls' & Women's

DRESS SHOES

- Flats • Sample Shoes

5<sup>50</sup>

### ONE GROUP

JARMAN MEN'S SHOES

Values to 20<sup>95</sup> 12<sup>99</sup>

LOAFERS and OXFORDS in Black and Brown

Reduced SPECIAL GROUP Reduced

JARMAN MEN'S SHOES

NOW 8<sup>99</sup>

ALL SALES FINAL • NO REFUNDS or EXCHANGES • OPEN EVERY TUES. & FRI.—9 to 9

# WILLOUGHBY'S SHOES

322 South Main Street

GL 3-3373

Plymouth



Lindy  
Berry  
Says:



# It's About Time Somebody Told The Truth About 'Ghost Brand' Appliances



The washer, refrigerator, television set or stereo that doesn't carry the name of a reputable maker may not be the bargain you think it is. Read how certain retailers trick the consumer with pleasant sounding private labels — "ghost brands" that mean little. Today there are two kinds of stores where you can buy appliances. One kind offers you a choice of national brands of reliable, responsible and reputable manufacturers . . . General Electric, Philco, Zenith, Maytag, RCA-Victor, Magnavox, Tappan, Toastmaster, Frigidaire, Speed Queen, Hoover, Sunbeam, Carrier, Amana, Kelvinator, and other trusted names.

The other kind severely limits your choice. These retail stores feature their own private brands to the virtual exclusion of everything else. You don't see the name of the manufacturer on the appliance they sell.

To make private or "ghost brands" more acceptable, the prices are usually set a little under the price of known brand names. The operators of these stores want you to think you are getting a bargain, but are you?

## IT TAKES MORE THAN PRICE TO MAKE A BARGAIN!

Quality manufacturers are proud to put their names on honest products. They're quite ready to accept the responsibility for the performance and durability of the products they make. They themselves offer the customer warranties and guarantees for your protection. They keep stocks of spare parts on hand . . . provide elaborate national service organizations. These manufacturers and BERRY'S know that their reputations and future business depend on customer satisfaction. But when you buy from a store that features its own "ghost brand" you don't know who made the product. Even if you could find out, the manufacturer can hardly be expected to accept responsibility for something that doesn't even carry his name, particularly, when the item was made to sell at a price set by the "ghost brand" retailer. You can't get away from the fact that cut-price manufacturing often results in inferior products. The "ghost brands" generally look good in these stores. You would have to make a detailed engineering analysis to find out what, if anything, has been left out . . . what manufacturing shortcuts were taken.

But truth will out. A year—or even a few months—from now, the true standards of manufacturing are likely to show up. And if trouble starts, where will you go for parts and service? Maybe the store will be able to help you. Maybe not. But there is no manufacturer you can go to because he's a "ghost"—there is just a concocted name on the appliance.

## HOW TO PROTECT YOUR POCKETBOOK!

It's pretty obvious, isn't it? If you want to be sure of solid value then buy appliances that carry the names and brands of well-known manufacturers, all of whom are trying to give you the best possible product for the money. At the "ghost brand" store you are generally faced with a choice of one brand — take-it-or-leave-it. If you like a freedom of choice — and most Americans do — then go to the stores that let you choose from brand names!

### GENERAL ELECTRIC 23" CONSOLE TV



\$ **147**<sup>82</sup>

M760Y

23-INCH SLIM SILHOUETTE STYLING. OAK FINISH ONLY. 90 DAYS FACTORY SERVICE WARRANTY INCLUDED. BECAUSE OF LOW PRICE F.O.B. OUR STORE. NEW IN CARTONS.

### GENERAL ELECTRIC AUTOMATIC WASHER

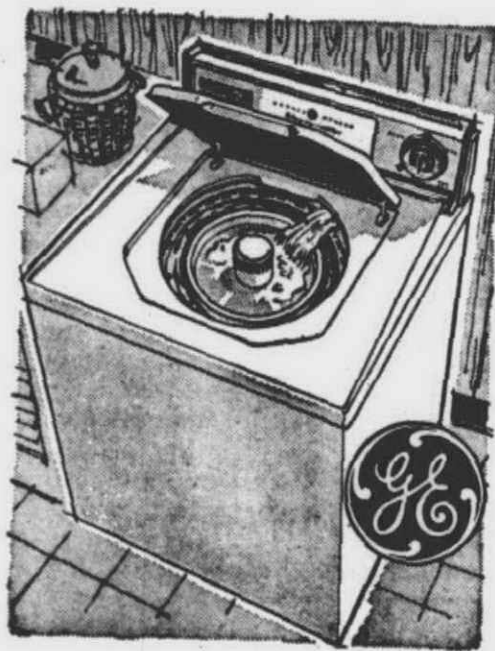

\$ **199**<sup>77</sup>

G.E. QUALITY WASHER, MULTIPLE CYCLE, HUGE TUB LOAD, 3 WASH WATER SELECTIONS, 2 RINSE SELECTIONS. G-E EXCLUSIVE—MINI-WASH TUB. 2 WASHERS IN ONE. RATED NO. 1.

### GENERAL ELECTRIC MOBILE MAID DISHWASHER

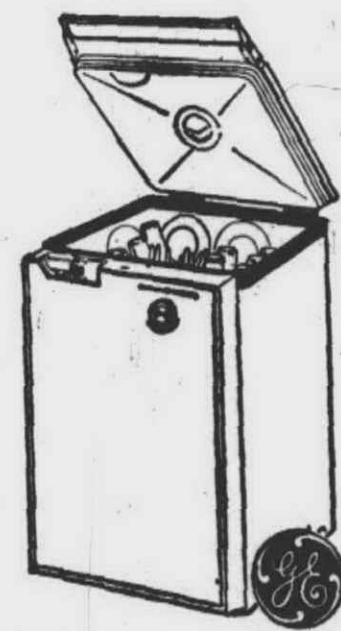

\$ **139**<sup>88</sup>

SM100Y

G.E. MOBILE MAID DISHWASHER WASHES AND DRIES AUTOMATICALLY, SWING DOWN DOOR, VINYL CUSHIONED INTERIOR, LARGE CAPACITY. MANY OTHER FEATURES.

- FAST EASY CREDIT
- MANUFACTURERS TRAINED SERVICE
- FAST, BUT CAREFUL DELIVERIES

## BERRY'S HOMESUPPLY

BERRY'S MAIN STORE and WAREHOUSE OUTLET Open 9:30 a.m. to 9 p.m. Daily  
Closed Sunday

27149 JOY ROAD at Inkster Road

KE 5-5060 or GA 1-1717



# THE SPORTS OBSERVER — BY GEORGE MASKIN

## Schoolcraft College Athletics Expansion on Docket

We live today and think and plan for tomorrow. This statement holds especially true in the case of Marv Gans, who is in charge of the athletic program at the new Schoolcraft College.

Sports at Schoolcraft presently are being conducted on a modified basis. They had a cross country team last fall and this winter Schoolcraft is being represented in both basketball and swimming.

To conduct these activities constitutes a flock of major headaches.

Foremost, Schoolcraft has no athletic facilities of its own. This means the basketballers must practice and play

where they can. The so-called "home" schedule calls for games at Plymouth, Franklin and Clarenceville high schools.

It's even more difficult to get in practices. Take the swimmers. Very often, they must be assembled at 6 a.m.—that's right—six in the morning—so that the squad can drill before high school students take over the pool for the rest of the day.

"And, we have other problems," Gans tells the visitor from the newspaper world.

"We have to build school spirit," Gans goes on. "That's no snap... especially at any college where the students don't live on campus."

"Somehow when the students leave the campus for the day, they don't want to rush back at night to watch a game or a swimming meet."

"They have that problem at the University of Detroit and Wayne State University, where they have had sports programs going for a great many years. Thus, our situation here is not unique."

"But, in time we think we'll get the Schoolcraft students to take more pride and interest in their athletic teams."

Talking about the future, Gans thinks that the day may not be too far away when Schoolcraft will field teams in baseball,

track, tennis and golf along with cross country, basketball and swimming.

"We're going to have intramural teams in softball, tennis and golf this coming spring," Gans said. "If the interest is anything like we anticipate, well, maybe by 1966 we'll be sending forth varsity teams in each sport."

What about football?

Gans doesn't know.

"We had some intramural teams this past fall and again will continue along the same line next fall. A varsity team, however, may be several years away."

(Continued on Page 3B)

## Late Explosion Wins For Farmington Cagers

A payoff drive in the final three minutes brought Farmington high's basketball team a 78-70 triumph over Waterford Friday night in the Inter-lakes League opener for both teams.

With the score tied at 68-68 and five minutes of the closing quarter history, Farmington proceeded to outscore Waterford, 10-2, and wrap up the evening's

festivities.

Terry Taggart, Mike Wilson and John Olander shared honors in the closing spurt. Taggart and Wilson each scored four points, while Olander got the other two.

Coach Jack Quiggle had only high praise for his victorious Farmington quintet.

"Our kids turned in a wonderful job," said Quiggle.

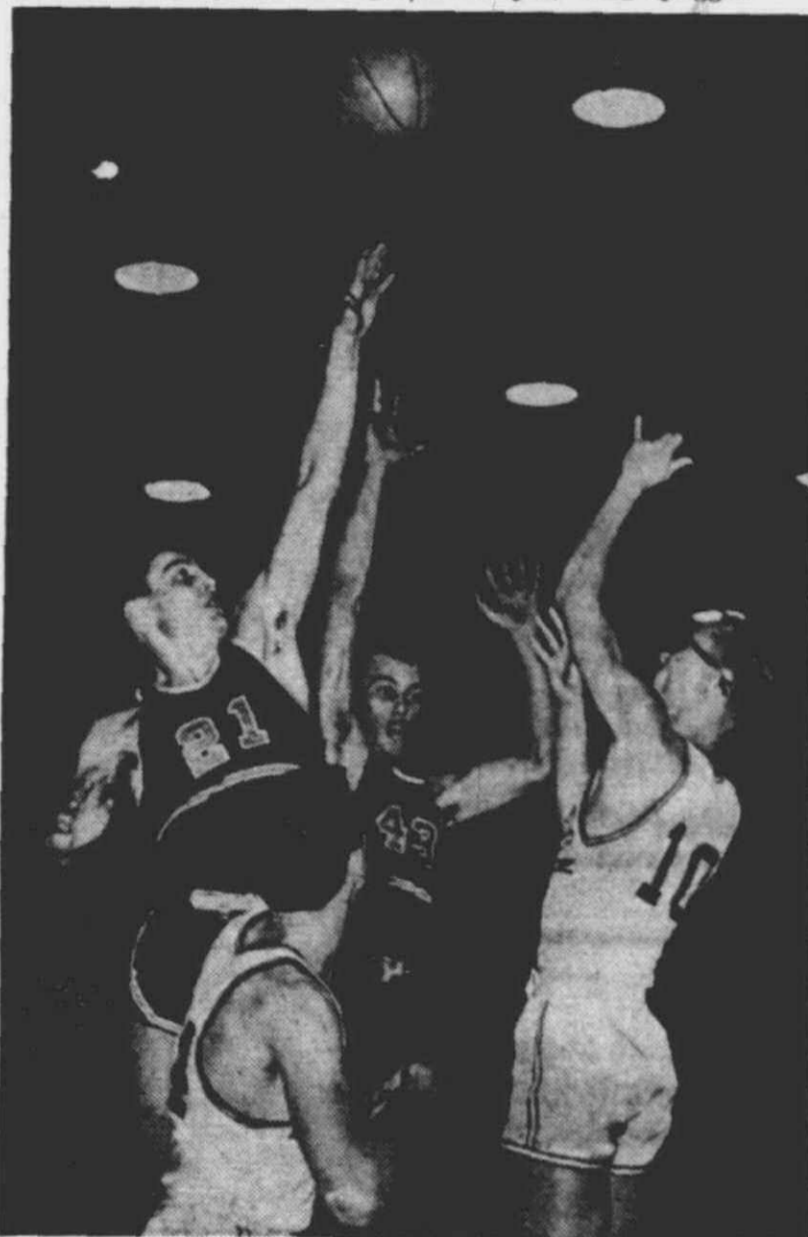

A BASKET: Mike Maattala of Farmington (10) shoots over two Waterford players to score in Inter-lakes League battle. Farmington won the game.

**add CHANNEL 50 WKBD**

**Detroit's newest station to your TV**

RED WING HOCKEY away games

FOOTBALL Michigan, Michigan State, Detroit U.

BIG TEN CHAMPION SHIPS track & field, swimming, wrestling, baseball, tennis etc.

BASKETBALL Michigan, Michigan State, Detroit U.

BOWLING, pro-tennis and skiing plus an exciting lineup of college & high school sports.

and many hours of wonderful entertainment for the entire family.

**TOP-RATED BLONDER-TONGUE UHF PRODUCTS**

★ Made by world's largest manufacturer of UHF converters & antennas

★ Adds all channels — channel 50 plus all new ones to come

**FOR IMMEDIATE INFORMATION CONTACT THESE DEALERS**

**FARMINGTON**  
IMPERIAL ELECTRONICS EL 3-2180

**PLYMOUTH**  
PLYMOUTH TV GL 3-0518  
VIDEO ENGINEERS GL 3-7292

**LIVONIA**  
LIVONIA ELECTRONICS GA 7-7970  
AMOS TV GA 7-9623

**GARDEN CITY**  
VICTOR TV GA 1-8330  
B & K TV GA 2-5673  
VILLAGE TV 427-3181

## Thurston Smashes Record

Coach Mike Pasternak's Thurston High basketball team had just whipped John Glenn of Wayne, 103-47, for a record score for the South Redford Township.

The old Thurston high for a single game was 83.

Running up such a one-sided tally didn't make Pasternak happy. He was angry especially when the opposing coach accused him "of pouring it on."

"What could we do? We played all of our fellows. Everybody scored. We gave our regulars a lot of rest, but since we were just going back into action after a holiday layoff, they couldn't expect us not to use our regulars at all."

"Besides, we tried to freeze the ball and not score in the final period. But they kept fouling us... and we'd get chances from the free-throw line."

The game never was close. Thurston jumped in front, 35-14, in the first quarter with John Page firing in 10 points and from then on it was one-sided.

In the second period Thurston outscored Glenn, 15-7; the difference in the third period was 28-14; in the fourth, 25-12.

It should be noted the Glenn High is a new school, just breaking into sports activities.

Page wound up leading the Thurston assault with eight baskets and two free throws for 18 points. He was followed by Rick Stefani with 14. Reg Barringer was next with 3-7-13. Then came Randy Samelson with 4-3 and Gary Schulte with 5-10.

Gary Knock chipped in with nine, Terry Rothwell and Dan Morgan with eight each; Mike Bernhardt with five, Fred Koester with four and Doug Hay with two points to complete the Thurston point production.

The rebounding of Samelson, Stefani and Schulte also had a lot to do with the Thurston victory by so wide a margin.

The win was third for Thurston against six losses.

In reserve action, it was Thurston by an 80-54 score as Dan Block tossed in 10 for high honors.

## R.U. Tankers Beat Rocks First Time

Swimming history was made last Thursday by Redford Union high school.

For the first time the Townshipers fashioned a dual meet triumph over Plymouth. The score was 62-43.

Plymouth had downed Redford Union six straight times before the latest meet.

Tom Rice paced the Redford Union triumph. He won both the individual medley and the butterfly, setting a new school record of 58.7 seconds in the latter event. Rice himself had held the old mark of 59 seconds.

Steve Glazier also turned in a "double" for Redford Union as he won the 200-yard free style and then came back with a triumph in the 440-yard free.

The victory over Plymouth followed on the heels of a 59-48 loss to Southfield. Rice and Steve Glazier again starred for Redford Union.

Rice won the individual medley and the butterfly while Glazier again was first home in the two long free style events.

Here's how Redford Union scored against Southfield:

**SOUTHFIELD 59, RU 48**

**MEDLEY RELAY:** 2—Redford Union (Douglas, Pherson, D. Glazier, Farrell). Time: 2:05.9.

**200-yard free:** 1—Steve Glazier. Time: 2:05.9.

**50-yard free:** 3—Farrell. Individual Medley: 1—Tom Rice. 2—Dan Harbison. Time: 2:21.6.

**Diving:** 1—Robert Lagona. 2—Jeff Schonfeld. Butterfly: 1—Rice. 3—D. Glazier.

Time: 39.4 seconds.

**100-yard free:** 3—Mike Plath. Backstroke: 3—Harbison. 400-yard free: 1—Steve Glazier. 3—Tom Symke. Time: 4:30.9.

**Breast stroke:** 2—Pherson. 200-yard relay: 2—Eben Hunter, Plath, Larry Burt, Doug Cassidy.

**RU 62, PLYMOUTH 43**

**Medley relay:** 1—RU (Jim Douglas, Rich Pherson, Dan Glazier, Glen Farrell).

**2—Plymouth (Decker, Norman, Wernette, Saxton). Time: 1:52.9.**

**200-yard free:** 1—Steve Glazier (RU). 2—Dick Berry (P). 3—Jim Harbauer (P). Time: 2:01.5.

**50-yard free:** 1—Cook (P). 2—Burke (P). 3—Douglas Cassidy (RU). Time: 24.5 seconds.

**Individual medley:** 1—Tom Rice (RU). 2—Dan Harbison (RU). 3—Hoffman (P). Time: 1:15.8.

**Diving:** 1—Robert Lagona (RU). 2—John Herter (P). 3—Cook (P).

**Butterfly:** 1—Tom Rice (RU). 2—Harbauer (P). 3—Wernette (P). Time: 58.7 seconds. (New RU varsity record. Old record by Rice, 59 seconds).

**100-yard free:** 1—Saxton (P). 2—Burke (P). 3—Mike Plath (RU). Time: 53.8 seconds.

**Backstroke:** 1—Harbison (RU). 2—Douglas (P). 3—Skinner (P). Time: 1:05.1.

**400-yard free:** 1—Steve Glazier (RU). 2—Tom Symke (RU). 3—Decker (P). Time: 4:27.9.

**Breast stroke:** Pherson (RU). 2—Berry (P). 3—Norman (P). Time: 1:10.5.

**Free style relay:** 1—RU (Hunter, Plath, Burt, Farrell). 2—Plymouth (Brady, Crosby, Lorenz, Herter). Time: 1:43.

## R. Union Nips Rocks

A thriller all the way. No better description befits Redford Union High's 51-50 victory over Plymouth High in a Suburban Six League basketball

game last Friday night. It took a comeback, along with a revised defense, to bring RU home the victor and lift its league record to 2-1, while

Plymouth was going down to its third consecutive conference reversal without a victory.

The Rocks started like they were going to tear apart Red-



'YOU FOULED!' — The referee is in the act of shooting. RU's Lee Bjerke right on the spot to call a foul on Jim Lake (51) as he clips Al Maebach (54) is sprawled on the floor. RU won in a thriller by a single point.

ford Union and the RU gym. After one quarter it was 23-17 for Plymouth as Gary Grady hit for seven points (five on free throws) and Jim Lake knocked in four points for the Rocks.

When the second period rolled around, Milo Karhu, the RU coach, decided to move his team into a zone defense after they had been using a man-to-man.

The maneuver paid off. Plymouth was held to six points in the second period.

But the Rocks were not fooling around either on defense in the second period. They, too, held their foes to six points during the period. As a result, the halftime break saw Plymouth in front, 29-23.

RU finally began to move with better efficiency on offense in the third period and with Al Maebach striking for four quick baskets, the Townshipers pulled even with Plymouth at 38-38 to enter the final quarter.

The team continued to fight on even terms until just under two minutes remained in the game.

A basket on a tip-in by Harry Kendrick broke a 46-46 tie and shot RU in front for keeps.

Moments later Maebach drilled in a basket and he then was fouled. His successful charity proved the game's deciding

(Continued on Page 3B)



MILES KEARNEY (21) of Sorrows High stretches high to take the ball away from a Royal Oak St. Mary's rival. Sorrows won the game by one point.

## Lose To Clarkston

Too much of everything on the part of the Clarkston High basketball team sank Clarenceville's cagers, 67-41, last Friday night in a Wayne-Oakland League game.

The Clarkston forces jumped off to a 10-1 lead in the first three minutes. Clarenceville rallied to within a 16-12 tie, but Clarkston boomed again and held a 38-19 halftime lead.

From then on the North Livonians never made a serious challenge.

Chris Hawkins, one of the top Clarenceville players, was able to perform for only a half because of an injury, but he still led his team 11 points.

Doug Waak was next with eight points, followed by Danny Freels with five, Mike Nye four, Tim Spicer and Rich Taurainen with three each; Ron and Larry Ray and Gordon Johnson with two each and Fred Neal with one point.

The reserve game proved a thriller with Clarenceville winning by a 38-37 score.

## FOR SORROWS TEAM

## Victory Nets A.M. Practice

The final gun sounded to signify another victory for Our Lady of Sorrows' high school basketball team.

It was Friday night and Sorrows had just beat Pontiac St. Michaels, 83-67, to bring the Sorrows' record to six wins in seven starts in the Catholic League's Northwest Division.

The Sorrows' players naturally were happy and rejoicing. Some had their "dates" waiting outside the dressing room.

But Coach Bob Morris had other ideas.

"We're playing Orchard Lake St. Mary's Tuesday night for first place (Orchard Lake is unbeaten in the division," barked the coach.

The players looked up at their mentor, wondering what he might say next.

"Okay, we'll practice at 7 a.m. tomorrow (Saturday) morning,"

added the coach. "We have a lot of things to do before we face Orchard Lake."

Thus, a lot of dates had to be called off. There may have been some sad coeds, but the Sorrows players had no reason to be "down" after the way they performed against Pontiac St. Michael.

Miles Kearney and Bryant Benner were the big offensive guns in the game with 27 points and 19, respectively, between them. Mike Bars chipped in 12 to aid the victors' cause.

Sorrows was in command all the way.

The triumph followed on the heels of a 60-59 squeaker on Tuesday against Royal Oak St. Mary's.

This was a game which develops ulcers for a coach.

(Continued on Page 3B)

# SHIFMAN'S JANUARY SALE

**SHIRT SALE!**

SELECTED STYLES OF NAME-BRAND DRESS SHIRTS

**\$3<sup>39</sup>**

3 for \$10

Choose from a wide range of styles in colors, stripes and white — your favorite collar, snap-tab, spread or button-down, French or regular cuff. SAVE NOW!

**Shifman's**

**The HUSTLER CLUB**

POOL and SNOOKER

Seven Mile and Beach Road

OPEN 10A.M. DAILY-SUNDAY AT 12

Smashing! Crashing! 8 BALL RACK & BREAK CONTEST 40¢ per cue

You may win a professional type cue stick. Join now!

**SAVE IN ALL DEPARTMENTS AT SHIFMAN'S!**

CHARGE ACCOUNT

LIVONIA MALL • CHERRY HILL SHOPPING PLAZA



# Strategy Change Helps N. Farm.

It very frequently takes a tragedy to turn the tide of a sports event.

Last Friday night's Franklin-North Farmington basketball game at Franklin was a good example.

As long as North Farmington employed a man-to-man defense, Franklin managed to stay close or even command the situation.

But when Coach Dick Wilson of North Farmington ordered his forces to switch to a zone-press defense in the

final period, things quickly changed and North Farmington came from behind to score a 50-42 victory.

The triumph was North Farmington's second in three Northwest Suburban League starts and kept the team in the thick of contention for the crown.

Franklin, on the other hand, now stands 0-2 in the league and overall has only one win to show in five starts.

The game was tied at 15-15 after one quarter, but Frank-

lin pulled in front, 25-22 by halftime. The third period ended with Franklin clinging to a 33-33 advantage.

Then came the switch in North Farmington's defensive pattern.

It requires little arithmetic knowledge to note that North Farmington outscored Franklin, 17-7, in the closing eight minutes.

"We just started to throw the ball away," declared John

Hartsig, the Franklin coach.

In the "fatal" final period for Franklin, the Livonians were able to make only one basket—a two-pointer by Sam Antonazzo—along with five charities, all by Tom Cannon.

Rick Schultz was the hero of the evening for North Farmington. He not only led all scorers with 26 points on ten baskets and six charities, but he meshed seven of his points in the closing moments to pace the North Farmington comeback.

Ron Watson chipped in four points and Larry August three more to help North Farmington in the exciting win.

Rick Lorenz has 10 points for second high on the winning side. Then came Watson with six, August with three, John Bye with two, Mill McDonald with two and Curt Schumacher with one.

Antonazzo hit six baskets for 12 points to lead Franklin. Al

Jose had four hoops and a charity for nine points, followed by Cannon with one basket and six charities for eight points.

Paul Katosh scored six, Ray Porter three and Al Helisek and Bill Bauer two each to round out the Franklin scoring.

The Franklin reserves came through a winner in a thriller, 40-38, led by Dave Kosteva and Carl Gulbranson with 12 points each. Jim Rulapaugh fired in 18 points in a losing cause.



WHO'S GOT IT? Steve Schumacher (23) of North Farmington and Tom Cannon (50) of Franklin fight for rebound. Schumacher came out the winner. So did his team in Northwest Suburban League game.

## St. Agatha Suffers 2 Losses

Strange things happen in sports.

St. Agatha's high's basketball team found out as much last Friday night against Waterford Our Lady of the Lakes.

The Townshippers bounced off to a 32-23 lead at halftime. During those 16 minutes, Rick Collins of St. Agatha hit on eight straight shots from the floor for 18 points.

When St. Agatha went to the lockerroom for the intermission pause, the team was smiling—unaware, of course, of the bomb which was to fall upon them as soon as the third period began.

As play resumed, Waterford struck for eight quick points in a row while St. Agatha drew a blank. So St. Agatha Coach Dave Brazil called a timeout to try and change things.

The strategy didn't do much. Waterford was still hot with eight—making six more points in a row for a total of 14 while St. Agatha went scoreless to put the Lakes in front for keeps. The Lakes went on to win, 65-47.

"Imagine, we scored 32 points in the first half and only 15 in the second," lamented Brazil after the game was over.

Collins topped the losers with 22 points. Mike Roemer was next with 11.

It was the second defeat of the week for St. Agatha. On Tuesday, the team had bowed to Pontiac St. Michael, 67-56.

In this one, too, St. Agatha started strongly, holding a 15-13 lead at the end of the first quarter. St. Michael went three up for halftime and increased its margin to six in the third period.

Roemer paced the St. Agatha charge with 24 points. Dan Lilley was next with eight.

St. Agatha's reserves, meantime, triumphed in both their games.

Pat Timmons scored 19 points and Terry Phillips 16 in a 50-34 conquest over St. Michael.

The reserve battle with Waterford went into overtime before a shot by Dennis McKenna won matters, 39-37. Mike Wleznjak pumped in 14 points for the victors.

## RU Adds To String

Redford Union high school's wrestling team keeps rolling along.

The Townshippers downed Southfield, 26-12, and Clarenceville, 27-16, last week and now boast a season's record of six wins against one defeat.

Complete results of the RU-Clarenceville meet:

- 95—pounds — Wytalio (C) defeated Hickman.
- 105—Dallas (RU) beat Frechette.
- 112—Belsley (RU) beat Vedder.
- 120—Dewey (RU) downed Watkins.
- 127 — Grover (RU) beat Armstrong.
- 135—Clark (C) defeated Wickens.
- 138—Ralpko (C) defeated Pike.
- 145—Swartz (C) drew with Housel.
- 154—Bedsom (C) pinned Mastrianni.
- 165—Bargo (RU) beat Freely.
- 180—Srock (RU) pinned Litwin.
- Heavyweight — Dentrino (RU) pinned Prisk.

Here's how RU entries fared against Southfield: 95—Hickman lost; 103—Dallas won decision; 112—Belsley won decision; 120—Dewey lost; 127—Grover lost; 135—Coates won decision; 138—Pike won decision; 145—Housel won decision; 154—Aho lost; 165—Bargo won decision; 180—Srock won by pinning rival; Heavyweight — Dentrino won on decision.

## Scores 1st Mat Victory

Farmington High's wrestling team came through with its first win of the season last Thursday in handing East Detroit its first loss. The score was 22-21.

The results for Farmington follow:

- 95 pounds—Gary Tudball pinned rival.
- 103—Art Woehler, winner on decision.
- 112—Ron Mortenson, lost on decision.
- 120—Bob Pink, lost on decision.
- 133—Danny Heurr, won on decision.
- 138—Tom Hughes, lost on decision.
- 145—Rick Levy, won on decision.
- 154—Dick Johnson, winner on decision.
- 165—Carl Mitch, winner on decision.
- 180—Don Kuffel, lost on decision.
- Heavyweight — Don Klotowender, lost on fall.

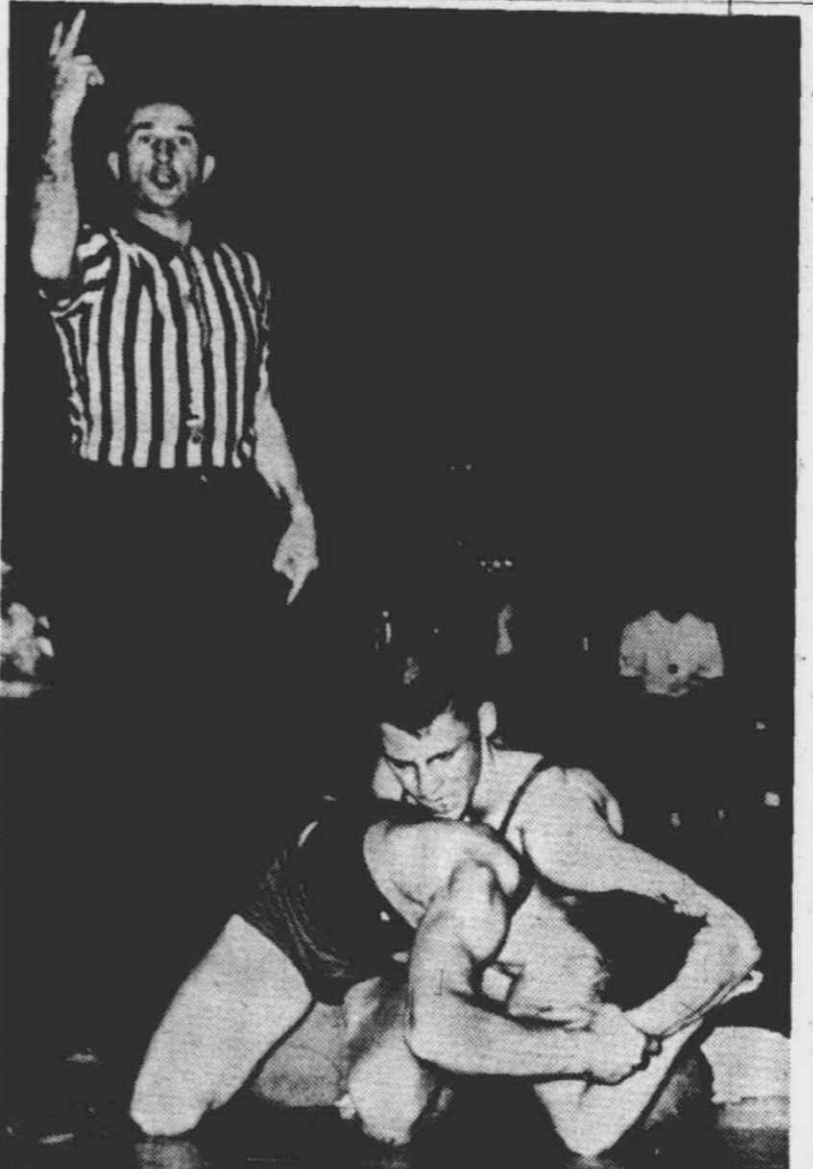

TWO POINTS: So signals the referee as Dave Pikes of Redford Union scores against Clarenceville's Dave Kaipo in their 138-pound match. Wrestling has boomed as a schoolboy sport in Michigan.

## Celebrities Join In 'Dimes' Meet

Bowling enthusiasts in the Livonia area will have a chance to see many of the nation's top sports celebrities in action Saturday when the management of the Cloverlanes, 28900 Schoolcraft, presents a Celebrity Tournament in support of the March of Dimes campaign.

Manager Tony Branoff, a former football great at the University of Michigan, has received promise of support from many of his former teammates as well as football, basketball and baseball greats of the present and past.

Among those slated to appear for the tournament, which will take place between 4 p.m. and 6 p.m., are: All-American Bob Timberlake and Capt. Joe Conley of this year's U-M champions, Gary Low, Terry Barr and Nick Pietrosante of the Detroit Lions; Bill Freehan, Hank Aguirre and Al Kaline of the Detroit Tigers; Roger Zatkoff and Tom Maentz, former U-M stars; Ron Kramer of the Green Packers and one or two members of the Detroit Pistons.

Among those expected to participate in the rolloff are: Circuit Judge James Canham of Redford Township; Supervisor Jack McDonald of Redford Township; Municipal Judge Robert Lorton of Livonia; and Freddy Wolf, well-known radio and television bowling announcer.

From the celebrity rolloff will come a high score which will be rolled against by visitors to Cloverlanes during the entire week of Jan. 17.

## Sets Mark In Pinning Mat Rival

Jim Dragon, wrestling in the 103-pound class, set a North Farmington record last Thursday when he beat his rival from John Glenn High Wayne in 25 seconds.

Never before had a North Farmington matman won in so fast a time.

Dragon's triumph paced North Farmington to a 33-11 victory—the school's fourth in a row without a loss this season.

Here are the results for North Farmington:

- 95-pounds; Rick Gunderlock, winner on decision.
- 103—Dragon pinned rival.
- 112—Dennis Vartanian pinned rival.
- 120—Dan Vartanian, winner on decision.
- 127—Mark Campbell, winner on decision.
- 132—Gregg Raymond, winner on decision.
- 138—Terry Geha, lost on decision.
- 145—Ray Roberts, lost on decision.
- 154—Terry Sbarbach, lost on decision.
- 165—Dick Allen, winner on decision.
- 180—Craig Wycinsky, winner on decision.
- Heavyweight—Mike Cobes, winner via pin.

The junior varsity from North Farmington also came through with an impressive victory.

## Tartars Battle 2 Loop Rivals

Wayne State University's basketball team will resume Presidents' Athletic Conference action this weekend when it meets two eastern schools.

Friday the Tartars play at Thiel College in Greenville, Pa., and Saturday the cagers will be in neighboring Meadville to meet the Allegheny Gators. Friday's game will be the first conference tilt for the Tartars since December 5, when they clobbered Case Tech, 96-62.

## Bentley Knocked From League Lead

Coach George Fefles of Bentley high's basketball team is as gracious in defeat as he is in victory.

Fefles offered no alibis after Bentley dropped a 74-69 verdict to Trenton last Friday night.

The defeat was costly to the defending Suburban Six League champs. It knocked them out of a share of first place with Allen Park when the latter bested Belleville, 82-79, in double overtime.

As a result Allen Park stands 3-0, while Bentley, Redford Union and Trenton all have 2-1 records.

"This was one of our better games," declared Fefles after his team had led until the closing moments when Trenton put on a spurt that paid off with the triumph.

"We played very well considering they had a height edge. Sure we made some mistakes and we threw the ball away a few times when it hurt. But so did they."

Bentley held command by a 25-1 score after one period as Fred Matevia, Tim Dull and Nick Bondar each knocked in six points and Bob Elsner contributed four more.

Halftime found Bentley holding to a 36-36 lead, but by the third quarter, Bentley had upped its advantage to 55-51.

However, in the closing quarter, Trenton outscored its rival by 23-14, with Gerald Victor of the Trenton points in the closing drive.

Trenton caught Bentley with about four minutes left to go. Then the downriver team went into the lead, but Bentley bounced back to get even at 69-69 with two minutes to go.

A basket by Vicks broke the tie and Trenton added three more points before time ran out while Bentley was blanked.

A pressing-zone defense helped Trenton to slow down

## Rocks

(Continued from Page 2-B)

point in the wake of what was to happen in the closing 35 seconds.

Refusing to concede anything, Plymouth roared back on baskets by Dave Hollingsworth and Dave Tidwell. The latter's tally came with just four seconds remaining and RU was able to hold on to preserve the win.

RU coach Karhu was somewhat disappointed with his team's showing.

"We were flat after three fine games in the holiday tournament," declared Karhu.

Maebach topped all scorers with 22 points on nine baskets and four free throws. Orin Newton was next for RU with five baskets and two free throws for 12 points. Kendrick and Mike McCrea each had six points, Lee Bjerke four and Steve Crane one for the victors.

For Plymouth, Grady set the game's pace with four baskets and nine out of 10 from the foul line for 17 points. Tidwell followed with five baskets and one free throw for 11 points.

Jim Lake had six, Hollingsworth four, John Burgener three, Jim Scharman two, Don Stamper two and Rick Jones two.

The Plymouth reserves had no trouble coming through with a 58-32 victory. Bill Wayne had 18 points while John Dabis tossed in 11 for the victors.

Glen Davis scored 12 for the losers.

U. D. vs. Wayne

Istvan Danosi's fencing team at Wayne State will host cross-town rival University of Detroit on Saturday at 11 a.m. in the Old Main gym.

## Schoolcraft Quintet Loses to Muskegon



HIGH IN AIR goes Schoolcraft College's Gerry Kisaabeth (14) for a rebound in the losing, 70-48, battle against Muskegon Junior College. Gerry, of Plymouth, was Schoolcraft's leading scorer with 10 points.

Schoolcraft College bowed to Muskegon Junior College Saturday at Franklin High by a score of 70-48.

Before a small crowd, Schoolcraft led at the half 29-25 but the tide was sure to change. Gerald Kisaabeth of Schoolcraft paced the first half scorers with 10 points.

From the very start of the second half the Muskegon Jayhawks took complete control. They used a fast break to advantage while Schoolcraft was disorganized.

With eight minutes left, Muskegon led 54-40.

A spurt in the closing minutes wasn't enough for Schoolcraft.

Cal Luibrad and Kisaabeth led Schoolcraft in scoring with 14 and 13 points, respectively.

Dave Workman paced Muskegon with 20.

A home game is on slate for Schoolcraft this Saturday when it meets Cleary College at Franklin High.

## Thurston Splits In Wrestling

Thurston high's wrestling team broke even in a pair of dual meets last week.

After losing to powerful-unbeaten Hazel Park by a 20-18 score, Thurston bounced back to score a 39-11 conquest over Oak Park. The Thurston record now stands at three wins against two losses this season.

Here are the Thurston results:

HAZEL PARK 20, THURSTON 18

- 95—Doug Belkap lost on decision.
- 103—Paul Liddell lost on decision.
- 112—Dave Belkap lost.
- 123—Mike Eudis lost on decision.
- 127—Paul Christie, winner on decision.
- 133—Mike McGreevey, winner on decision.
- 138—Randy Ault, winner on decision.
- 145—Dave Spikes lost on decision.
- 154—Pete Marsalese, winner on decision.
- 165—Jim Blazo, winner on decision.
- 180—Ken Kowalik, lost on decision.
- Heavyweight—Jerry Sostak, winner on decision.

THURSTON 39, OAK PARK 11

- 95—Doug Belkap pinned rival.
- 103—Liddell, lost on a fall.
- 112—Doug Secord pinned rival.
- 120—Dave Belkap, lost on decision.
- 127—Dennis Celano, lost on decision.
- 133—Christie, winner on decision.
- 138—McGreevey pinned rival.
- 145—Mike McCrum, winner on decision.
- 154—Marsalese pinned rival.
- 165—Blazo winner on decision.
- 180—Mike Murphy, winner on fall.
- Heavyweight—Dan Harris, winner on fall.

## Big Detroit News Ski Meet Set

Time is fast approaching when top Michigan skiers will speed through the twisting slalom course of the fifth annual Detroit News Michigan Open Slalom Ski Meet at Mt. Holly Ski Club, Jan. 30-31.

## Victory Nets A. M. Practice

(Continued from Page 2-B)

At one time in the third period, Sorrows was in front by as many as 18 points.

Then the team fell dead. Before Coach Morris could knock around, St. Mary's had knotted up matters at 56-56 with two minutes left in the game.

This, perhaps, explains why Morris decided to call a 7 a.m. practice only nine hours or so after the win against St. Michael.

A free throw by Bars broke the tie against St. Mary's. Then Benner made another charity and Kearney came through with a big basket that proved the winner.

St. Mary's retaliated with a free toss and with five seconds to go, Sorrows' players stood aside and permitted a St. Mary's basket to be registered. Sorrows wanted to make sure that the player wasn't fouled on the play.

Benner wound up as Sorrows' top scorer. He had 26 points.

After Tuesday's game with Orchard Lake, Sorrows will meet Waterford Our Lady of the Lakes on the road.

**LEAGUE OPENINGS**

Several Available for 5 p.m. Leagues

Contact DORIS MALTBY GA. 7-2900

Friendly **MERRI-BOWL LANES**

50950 Five Mile Road, at Merriman

**PREP SCHEDULE**

**BASKETBALL**

Friday—Redford Union at Bentley, Thurston at Franklin, Clarenceville at Bloomfield Hills, Farmington at Walled Lake, Groves at North Farmington, Allen Park at Plymouth, Our Lady of Sorrows at Waterford Our Lady of the Lakes.

Saturday—Franklin at Redford Union, N. Farmington at Clarenceville, Plymouth at Farmington.

**WRESTLING**

Thursday—Roseville at Farmington, Thurston at Franklin.

Friday—North Farmington at Groves, Bentley at Redford Union.

Tuesday—Northville at Clarenceville.

**SWIMMING**

Friday—Bentley at Redford Union, Franklin Thurston, Plymouth at Allen Park.

**BRUCE G. KENDALL, INC.**

**AUTOMOBILE INSURANCE SPECIALISTS FOR ALL TYPES OF DRIVERS**

FULL COVERAGE — EASY PAYMENTS

**LIVONIA**

29127 Five Mile Road (1 Block E. of Middlebelt)

Garfield 5-7900

## Observing Sports

(Continued from Page 2-B)

"For one thing, football is very expensive. Then, too, we might have trouble finding suitable opponents. Few junior colleges sponsor grid teams. This would mean that we might have to face teams from much bigger schools. We'd be outmanned from the outset and that wouldn't help us."

Gans reports there is a new gym on the building horizon for Schoolcraft.

"I'm told we might have such a structure by 1966-67," he relates. "That would help us no end. It would reduce many of the problems we now face."

How about a swimming pool?

"That's a long way off, I'm afraid," Gans says. "Nobody even has given a hint that we can have a pool."

Nor is there any discussion of a football or baseball field. But these aren't too pressing. Nearby high schools always are willing to rent out their grounds and certainly arrangements could be made to use Livonia's lighted Ford Field for night baseball should Schoolcraft ever sponsor a diamond team.

Gans has three men working with him—athletically speaking. Wilson Munn assists with basketball, Roger Lancona handles swimming while Tony Rizzo worked with the cross country contingent.

So far, Gans is satisfied with the progress Schoolcraft has made in sports. But, as stated at the outset, Schoolcraft is living today but thinking and planning for tomorrow—in sports and everything else.

**LOOKING FOR an interesting afternoon?**

We'd like to suggest that you drop over to the Cloverlanes Bowling alleys on Saturday from 4-6 p.m. It's going to be Celebrities Day . . . and you'll meet such people as Earl Morrall, Teddy Barr and Nick Pietrosante from the Lions; Ron Kramer and Dan Currie of the Green Bay Packers; Al Kaline and Hank Aguirre from the Tigers and likely Dave DeBusschere from the Pistons.

These big wheels in sports will team up with many of Livonia's leading citizens to establish a score at which other Livonians may shoot next week.

Each person trying to beat the celebrities will pay \$2 for the privilege of rolling three games. In return, the bowler will receive a handsome trophy . . . and Cloverlanes will donate 25 per cent from each entry fee to the March of Dimes.

Tony Branoff is the man behind the celebrities feat. Tony manages Cloverlanes.

It wasn't too many years ago that we had the honor of picking Branoff, Morrall, Barr and Kramer on our all-state football team. They all were selected about the same time.

The celebrities event is quite an attraction. It's worth attending.

**PICTURE TALK** by Les Wilson

**BE A SHOWMAN**

In my book, a "showman" is a pretty special kind of fellow. When he puts on a show . . . any kind of show . . . there's a sort of professionalism about it that makes you know right away you're going to enjoy the performance. So I'm going to let you in on one of a showman's professional secrets: he lets nothing, but nothing, get in the way of the show. No interruptions. No delays. No interferences.

If he's going to give a talk illustrated with slides, for example, he makes sure he has a projector that he can depend on for a smooth performance. Nowadays, he probably uses a KODAK CAROUSEL Projector. It's the jamproof one. The kind you should be using when you want to show off your slides.

The big thing about this projector (there are three models to choose from) is the gravity feeding round tray that holds 80 slides and sits right on top of the projector where you can get at it for instant rearranging of slides and easy, instant changing of the whole tray when you've run through your first 80 slides. These trays, by the way, store on a shelf just like a book and can't spill. The most automatic of the three CAROUSEL Projectors models has remote control of forward and reverse, remote control of fine focus and an automatic sequence timer that lets the show run itself with intervals of 5, 8, and 15 seconds between slides. There's even an attachment that lets you dissolve from slide to slide and a programmer that lets you add taped sound. These are extras, of course.

Wouldn't you like to bring in some of your favorite slides and let me show you how much more enjoyable they are when shown with one of these showman like projectors?

**CUSTOM PHOTO FINISHING**  
**BLACK & WHITE & COLOR**  
**BEST QUALITY & FASTEST SERVICE**  
"Plymouth's Exclusive Camera Shop"

Since 1945

**THE PHOTOGRAPHIC CENTER**

An Approved Camera Shop  
GL 3-5410

882 W. Ann Arbor Trail, Plymouth

**OPEN EVENINGS TILL 9 P.M.**



# MSU Players Production of 'Taming of The Shrew' Visits Area Tomorrow Pops Concert A Success

Shakespeare's "The Taming of the Shrew" will be staged by the Michigan State University's Performing Arts Company at the Franklin High School Auditorium on Jan. 14.

Presented by the Theatre Guild of Livonia-Redford, two performances of the production are slated, one a matinee at 2:45 p.m. and an evening show at 8 p.m.

"The Taming of the Shrew" is one of Shakespeare's most robust comedies. It tells of the madcap Petruchio, played by Fredric De Santis and the various trickeries and techniques he uses to try to tame the unwily shrew, Katharine, portrayed by Chilton Cunningham.

From their first explosive meeting, Petruchio subjects Kate to verbal and physical indignities, all the while pretending to be a kind soul. Contrasted to this direct clash are the efforts of Lucentio, played by Terry Williams, and Hortensio, portrayed by Vance Paul to win Katharine's demure sister, Bianca, played by Catherine Mann.

This popular play by Shakespeare is the main plot source for the musical "Kiss Me Kate." Dealing with a popular theme, that of a man's attempts to control his woman, audiences are greatly entertained by the antics to outwit Katharine in "The Taming of the Shrew."

Tickets, which are priced at \$1.50 and 75 cents for students, may be obtained by calling GA 2-4921.

The Livonia Youth Symphony Orchestra opened its season with the third annual pops concert last weekend.

They played to a capacity house at Franklin High School. In fact, the audience was so large that the folding partitions were opened into the cafeteria to accommodate all the people.

Featured on the program was the Bentley High School Concert Choir under the direction of Jerry Smith.

Les Farkas is conductor of the Orchestra.

Following the symphony coffee was served to the people attending. Mrs. R. Carne was in charge of this project and Mrs. R. L. Shirley and Mrs. J. Taylor poured.

Proceeds from the concert went to the Orchestra's general operating fund.

## CURTAIN GOING UP

By WALLY ROBERTS

In August, 1606, at the Hampton Court Palace of King James I of England the first performance of "Macbeth" was presented. Will Shakespeare wrote the play for England's Scottish King. King James had come to England after the death of Queen Elizabeth in 1603.

Many scholars believe the play was finished in haste since King James upped the opening on Bill by a couple of weeks. The young Bard ordered extra candles and goose quills and finished the drama in time.

Will Shakespeare knew that King James loved action and wasn't too long on philosophy. It was rumored that, when the action flagged, his honor, the King, would settle back and take 40 in his regal chair. King James also had an aversion for long plays and over-elaborate language. Knowing all this, Bill fashioned "Macbeth" to move rapidly and have plenty of action.

Three hundred and sixty years later the Hilberry Classic theater produced their version of "Macbeth." Director Richard Spears added some new touches to this King James thriller for modern day Detroit audiences. Spectacular scenes, beautiful incidental music, and wonderful costumes gave sweep and grandeur to this spirited Spears version.

"Macbeth" can be a most difficult play to produce because of the dichotomous nature of this ill-fated soldier. Is Macbeth a poet or is he a villain? He must be a warrior capable of killing Duncan and his servants. All this; and yet he must be a sensitive, imaginative man. His speeches are pure poetry. Some of the best that Shakespeare has ever penned.

In the Hilberry production that will be playing in repertory for the next six months the character of Macbeth as limned by Alexander Panas is not yet clearly defined. With a week or two under his actor's belt I'm sure he will give us a more lucid portrayal. Old Wally prefers the warrior approach. Of course, Mr. Panas is a somewhat slight individual. He may have to go the poet's route.

The Hilberry "Macbeth" production will be joined raucously by "Taming of the Shrew" this week. The two plays will alternate until a third production opens in two weeks. I use the term "raucously" advisedly since Director Leone has warned everyone that his actors will make their first scene entrance on shiny red, roaring motorcycles. "The Shrew" lends itself well to modern dress versions. We are looking forward to this motorized version as wheeled in by the Classic troupe.

Taking a closer look at the opening production of "Macbeth", you will be treated to some excellent acting. K. Lype

O'Dell as the bereaved MacDuff when he learns of his children being brutally murdered won the audience's acclaim with a rousing round of applause. Robert Oram, a new member of the company, performs the thankless role of Duncan admirably. We hope we see more of him in later productions.

William Hezlep, David Menehghel and Marshall Bordon, and John Criner give outstanding performances. Criner has three roles in the production and dispatches each of them with professional polish. Of course, Mr. Criner was not the only member of the company performing in a dual capacity. With the exception of the two lead roles everyone was quite busy changing make-up, costumes, and props for their other roles.

The apparitions in "Macbeth" either plague a director of this tragedy or they delight him. Director Spears falls in the latter group. His concept of these supernatural events verged on the spectacular all evening. The cauldron is a steaming Mount Vesuvius, Banquo's Ghost drips with gory, and the original three witches are aided and abetted by three symbolic Goddesses of Fate. Old Wally almost believed in witchcraft after being subjected to this demonic sights.

Not all was good in the opening production of "Macbeth." I would like to see Gertrude Crippen make more of an effort to chill my blood. At no time did I feel she was the evil, the iron will in back of Macbeth. It was her ambition and driving desire that drives Macbeth to his doom. Miss Crippen has not yet made up her mind as to what direction her characterization should go.

Breaking the play into three parts has always irritated me. Stratford did this a few years ago when Christopher Plummer did the role. "Macbeth" is one of Shakespeare's shortest plays and to have two intermissions spoils the on-rush of the action. My only plea would be for the Hilberry Classic folks to combine Act I and Act II. A small request for a production that offers the visitor to the Classic theater a great number of surprises. You'll do well to plan to attend all the plays at the Classic theater. They are well worth your attention.

**MONEY QUESTION**  
Taking it with you is not important—the problem is to make it last until you're ready.



DAVID RUBINOFF will play his famous Stradivarius violin at Botsford Inn this Friday, Jan. 15, at 7:30 p.m. His appearance is sponsored by the Kiwanis as a prelude to an evening performance in the Farmington Junior High School. Proceeds from the concert will be used for Kiwanis community services.

## Busy Schedule Faces David Rubinoff Friday

David Rubinoff, world famous violin virtuoso, will spend the day of Jan. 15 in Farmington.

At 8:15 a.m. he will present a concert at the Farmington Junior High School. From there he will go to the Farmington Junior High School for a 9:30 a.m. performance.

A 10:30 appearance is scheduled for him at the East Junior High School.

After a luncheon with local Kiwanis and civic officers, he will appear at Our Lady of Sorrows High School at 12:45 p.m.

From there he will go to the North Farmington High School for an assembly concert at 2:20 p.m.

At 7:30 Rubinoff will be honored by a Kiwanis reception at the Botsford Inn. At 8:15, he will present an evening concert at the Farmington Junior High School on Thomas Street.

Tickets for the evening concert will be available at the door. Proceeds from this concert will be used for Kiwanis community services.

During his day in Farmington Rubinoff will perform before more than 5,000 students.

**Plans One-Man Show In Northville Gallery**  
Cecil North, Ann Arbor artist, will present his fourth annual one-man show of encaustic paintings at the Hartley-Powers Gallery, 116 Main Street, Northville.

The show opens Sunday and continues through Jan. 31. The gallery is open on Monday and Thursday from 9 a.m. to 5 p.m.; Friday from 9 a.m. to 8 p.m.; and Saturday from 9 a.m. to 4 p.m.

## The Billboard

Fisher Theater — "DEAR ME THE SKY IS FALLING" Last four days to see "Molly Goldberg" cavort capriciously in a delightful domestic comedy. Leaves on Sunday to make room for "10 IN THE SHADE" opening on Jan. 18.

Unstable Theater—"CAGES" Smash off-Broadway drama on view for Detroit audiences at 3112 Second Avenue. This off-Woodward group of actors do their shows on weekends. Curtain is at 8:40 p.m.

Masque Theater—"CAT ON A HOT TIN ROOF" This Tennessee Williams drama continues to pack them in. Plays weekends until Jan. 30.

Jeri's—"OVER THE COUNTER" Satirical revue shown every night in Detroit's newest theater-cafe. Performances are at 9 and 11 every evening.

Franklin High School Auditorium—"TAMING OF THE SHREW" Traveling troupe of Michigan State University Players will be evening show version of the Bard's fun show. One night only on Jan. 14.

III Auditorium—"LUTHER" Broadway production coming into Ann Arbor for a one night stand on Jan. 29. Get your tickets now.

## Fairway Farms Civic Association Slates Dance

The first annual Fairway Farms Civic Association Dinner Dance will be held Saturday, Jan. 23, at Roma Hall from 7:30 p.m. to 1 a.m.

The menu will include roast beef, chicken, spaghetti, ravioli, meat balls, potato salad, tossed salad, and pizza. It will be buffet style, all you can eat. Refreshments will be available.

The music will be furnished by Tom Lindersfeller and his trio. The cost is \$10 per couple. Everyone is welcome. For tickets or further information please contact Mary Lambert at 427-0651.

## Casting Call

The Bedford Suburban League Theatre has issued a casting call for its musical comedy "Hillzappopin" slated for production April 29, 30 and May 1. Auditions for speaking and singing roles will be Jan. 18 at 7:30 p.m. in the north cafeteria at the Redford Union High School. Casting for the dancing role will be Jan. 27 at 8:30 p.m. at Miss Harriet's.

Under the guise of religion some poor excuses get by.

**NOW SHOWING AT NEIGHBORHOOD AND DRIVE-IN THEATRES**

**WHERE LOVE HAS GONE**

JOSEPH E. LEVINE SUSAN HAYWARD BETTE DAVIS

Check movie Guide for Theatre near you

**THE TERRACE**  
LIVONIA'S LUXURY THEATRE

Plymouth, west of Middlebelt • KE 3-5400 • GA 7-1200

**ALL THE BLAZING ACTION OF JAMES JONES' GREATEST!**

**THE THIN RED LINE**

**SUSAN HAYWARD BETTE DAVIS**

**WHERE LOVE HAS GONE**

Special Sat. Matinee—Doors Open 12:15—Last Show 2 p.m. Elvis Presley "KID GALAHAD" Chubby Checkers "DON'T KNOCK THE TWIST"

**Home of Single Features**

**THE PENN THEATRE**  
Plymouth, Michigan

**ONE WEEK . . .**

WED. THRU TUES. JAN. 13 THRU 19

**JOSEPH E. LEVINE**

**SUSAN HAYWARD BETTE DAVIS**

**FROM THE BLISTERING BESTSELLER!**

**WHERE LOVE HAS GONE**

IT'S GONE WRONG IT'S GONE WILD

JOHN MICHAEL HAYES JOE CONNORS HEATHERTON JOSEPH E. LEVINE EDWARD DMYTRYK

NIGHTLY SHOWINGS 7:00 & 9:10

A NOTE TO PARENTS: WE DO NOT RECOMMEND THIS POWERFUL ADULT DRAMA FOR CHILDREN OR YOUNGSTERS.

SAT. & SUN. MATINEE JAN. 17, 18

**"LASSIE'S GREAT ADVENTURE"**

COLOR

PLUS DISNEY CARTOONS

SATURDAY SHOWINGS 3:00 & 5:00

SUNDAY SHOWINGS 3:00 ONLY

STARTING WED. JANUARY 20

**NICHOLAS DUTTON • IVA GARDNER**

**DEBORAH KERN • SUE LYON**

**THE NIGHT OF THE IGUANA**

A Metro-Goldwyn-Mayer and Seven Arts Productions presentation

**Hillside Inn**

- Complete Smorgasbord
- 38-Ft. Long Table
- Prime Rib one of 60 items
- Serving from 5:00-9:30
- All you can eat for \$3.75

**GOURMET NIGHT**

Call GL 3-4301 41661 PLYMOUTH RD. Plymouth, Mich.

**OBSERVER GUIDE TO GOOD FOOD and FUN**

**LIVONIA CHIN'S**  
GA 1-1627 2843 PLYMOUTH RD. 2 Bks. E. of Middlebelt  
Finest in CANTONESE and AMERICAN FOODS

**GARDEN CITY KITTY'S**  
GA 4-1560 3652 MIDDLEBELT at Ford Rd.

**BOWLING BANQUETS?**  
PEN MAR LOUNGE soon to be . . .

**LIVONIA PENTHOUSE**

DINING DANCING COCKTAILS

31735 Plymouth Road GA 7-3380  
By the way . . . our new PENTHOUSE MENUS are here!

**LIVONIAN BEEF HOUSE**

28205 Plymouth Road  
Across From Fisher Body

DAILY 11 a.m. - 8 p.m. CLOSED MONDAY

**Mama Mia** Restaurant and Pizzeria  
Cocktails

"Where the Pleasure is All Yours and the Work is All Ours"

**EAT OUT TONIGHT**

Carryout GA 7-1000 Delivery GA 7-6800

HOURS: Tuesday thru Saturday—4 p.m.-2 a.m.  
Sunday 1 p.m.-1 a.m. Closed Monday starting November 2  
27770 PLYMOUTH ROAD near INKSTER

**PULICE'S**

COCKTAIL LOUNGE—RESTAURANT

32826 FIVE MILE GA 7-4388

PIZZA CARRY-OUT & DELIVERY SERVICE  
ENTERTAINMENT EVERY FRIDAY AND SATURDAY NIGHTS  
Open Mon. thru Sat. from 4 p.m. Closed Sunday

**SEE YOU AT PATTI'S LOUNGE**

33653 5 MILE  
Just west of Farmington

Now Appearing **DIANE at the ORGAN**  
**RON at the DRUMS**

Thursday, Friday, Saturday

**THUNDERBIRD INN**

Northville Road at Five Mile Road — GL 3-2200  
SMORGASBORD every Thursday 5:30-9:30 p.m.

- DINING
- DANCING
- COCKTAILS

DANCING Tuesday thru Saturday

**BOWLING BANQUET FACILITIES AVAILABLE OPEN SUNDAYS**

**MOY'S CHOP SUEY**

14911 MIDDLEBELT ROAD CORNER SIX MILE AND MIDDLEBELT  
GA 7-3170

Now Specializing in Fish • Shrimp • Steaks • Chicken  
Also Hamburgers • Sandwiches

**CARRY-OUT DINNERS** ANN'S DINER 534-9515  
27841 W. 7 Mile Rd.

For Excellent Cuisine Prepared in The American Tradition  
It's Friendly and Cozy

**Garretts'**

SUBURBAN CHOP HOUSE  
30325 W. Six Mile Rd.  
1/2 Mile W. of Middlebelt

Attention Businessmen LUNCHEONS SERVED

Specialty of the House PRIME RIB and STEAKS

- DINING
- COCKTAILS
- BANQUET ROOMS
- BANQUET ROOMS

Try our new delicious "BEER-DIP" SANDWICH

KE 5-0090

**Village Pump**

32350 W. 8 MILE

**STEAKS - SEAFOOD**

BUSINESS MEN'S LUNCHEONS  
ENTERTAINMENT FRI. & SAT.  
Closed Sunday. Information Call 474-7620

**Dino's Where the Smart Set**

24201 Seven Mile at Telegraph Phone 538-4688

**HOOTENANNY!** JACK RAY CARL PICKETT

"The Home of Livonia's Folk Singers"

**Colonial Cocktail Lounge**

19179 FARMINGTON ROAD North of 7 Mile 474-5033

**Champagne Dinner**

EVERY SATURDAY NITE

Award the **Mayflower**

THE MAYFLOWER HOTEL PLYMOUTH

Crabmeat Cocktail, Relish Tray, Caesar Salad (Tossed Before Your Eyes) MAYFLOWER CLUB STEAK or BROILED AFRICAN LOBSTER TAIL Homemade Bread and Butter Baked Potato Duchesa BAKED ALASKA FLAMBE

**LOOK WHAT'S UNDER THE ORANGE ROOF!**

Come See Our New Lamplighter Room REMODELING SPECIAL

Now thru January 31st

Roast Young Turkey Complete Dinner  
Country Fresh Peas  
Creamy Whipped Potatoes  
Freshly Baked Rolls or Muffins  
Howard Johnson's Old Fashioned Pumpkin Pie, Beverage

**1 39**

H. J. FEATURE of the MONTH  
12-oz. Charcoal Broiled Steak 2.45

**HOWARD JOHNSON'S**

26767 Grand River West of Beech Road

**DEARBORN DRIVE-IN**  
Between Beech and Inkster on Ford Road  
LO 2-7007  
ELECTRIC IN CAR HEATERS—FREE

**ALGIERS**  
Drive-In Theatre  
Warren at Wayne Rd.  
GA 2-8810

7 DAYS — WED. THRU TUES.

**JOSEPH E. LEVINE**

**SUSAN HAYWARD BETTE DAVIS**

**WHERE LOVE HAS GONE**

FROM THE BLISTERING BESTSELLER!

JOE CONNORS HEATHERTON JOSEPH E. LEVINE EDWARD DMYTRYK JOHN MICHAEL HAYES

WAR ACTION CO-HIT

GREAT BOOKS MAKE GREAT MOTION PICTURES!

"FROM HERE TO ETERNITY" WAS JAMES JONES' GREATEST... UNTIL THIS ONE!

**THE THIN RED LINE**

3rd BIG WEEK!

**The Pleasure Seekers**

Starring Ann Margaret Carol Lynley Tony Franciosa Gardner McKay and Pamela Tiffin

Color by Delux Cinemascope

**SPECIAL CHILDREN'S MATINEE**  
Doors Open 11:30 A.M.

**SON of ROBIN HOOD**  
Shown at 12:05-2:50 and Invaders from Mars at 1:30 Only  
Free Beetle Photos to All

**MALKAU**

PLYMOUTH ROAD GA 7-0400  
corner Farmington, Livonia KE 4-6400



# Detroit Auto Show Closes Sunday With Near Record Attendance

There are two worlds at the 49th annual Detroit Auto Show and visitors are enchanted by both.

girls to tell visitors all about the various displays.

There are places to eat and ample parking space at the show. The Detroit Artillery Armory is centrally located in the metropolitan area, on West Eight Mile near Northland, less than a mile from the John Lodge Freeway and only two miles from Woodward. Hours are 11 a.m. to 11 p.m. daily except closing Sunday (Jan. 17) at 9 p.m.

metropolitan area, on West Eight Mile near Northland, less than a mile from the John Lodge Freeway and only two miles from Woodward. Hours are 11 a.m. to 11 p.m. daily except closing Sunday (Jan. 17) at 9 p.m.

The first is of the present-day, with the glitter and glamor of all the new 1965 models. The second is the world of the future, as represented by the many "dream" cars and "idea" cars at the show.

Public reaction to the Detroit Artillery Armory Exposition has been outstanding, according to Harold C. Johns, show chairman. With the show running through Sunday (Jan. 17) the attendance 115,000 record of last year is expected to be broken.

Most of the attention has centered around all the new 1965 model U.S.-made cars. Show officials say the public appears to be in a buying mood, as evidenced by the '64 car sales record of 8 million-plus.

The Auto Show presents a unique opportunity for the car shopper to see and compare all the '65s, and all under one roof.

The many "dream" cars at the show are drawing oohs and aahs, particularly from the younger set. Among such models are the Comet Cyclone Sportster, Dodge's Charger II, three Rambler specials from AMC, the Imperial LeBaron d'or trimmed in gold, Pontiac's "Tiger" convertible with tiger-fur trim, an experimental Thunderbird Landau with pistol-grip steering, the Ford Galaxie LTD "Executive" with built-in TV, and Chevrolet's Monza Jr. for the go-cart set.

Other attractions getting special attention from the crowds include the Cadillac display featuring working accessories; the Presidential Lincoln which was used by Presidents Truman, Eisenhower and Kennedy; the displays showing sportsmen how life in the wilds can be fun with a camper truck; the Plymouth Sport Fury convertible which will be the pace car at the 1965 Indianapolis 500; and the 1965 1/2 Buick Skylark Gran Sport which is making its public debut at the show.

The show also has entertainment features, cutaway exhibits showing the "innards" of various models and a host of pretty

## Barr to Tell Lions' Story With Films

Plymouth sports fans, especially those who follow the National Football League activities, will get an insight into the recent doings of the Detroit Lions on Thursday, Jan. 14 in the Junior High West multipurpose room.

Terry Barr, co-captain and one of the finest pass receivers in the league, will discuss the Lions' past season and the coaching situation in a program sponsored by the Junior Chamber of Commerce.

It is one of five Sports-A-Rama series booked by the Jaycees and especially appropriate at this time due to the recent changes in the Lions' coaching staff.

In addition to his talk, Barr will show films of the NFL highlights of the past season and also appear for a question and answer session.

Other programs on the series are: Monday, Feb. 1, Howard Shelley and his films and lecture on "Wildlife Oddities" in the state of Michigan; Thursday, Feb. 18, Larry Helin with his unusual "Fishing Holiday" color films; and Thursday, March 18, Neal "Doc" Fenkell, of the Detroit Tigers, will talk on the 1965 Tigers and show the 1964 world series films in color. "Doc" is a resident of Plymouth in the Woodlore subdivision.

## DPW News and Notes

By Joseph Bida  
Supt. PLYMOUTH DPW  
During the past week all of the Christmas decorations were taken down throughout the city including the ones in Kellogg Park. These have been placed in a large trailer and will be stored at the Department of Public Works Yard until next winter.

Trees have been picked up, if placed out at the curb. This was done by the Public Works Crew. Also, if any were missed they can be placed with the rubbish and they will be picked up at the same time the rubbish is picked up.

There were two funerals conducted at the Riverside Cemetery.

A six-inch sanitary sewer tap and a four-inch water tap were installed at 775 Davis Street.

Cold patching was done throughout the city on both local and major streets. Water service was repaired at 760 Parkview Drive.

## Two Home Meets

Wayne State's swimming and wrestling teams will host Western Ontario Saturday. Both events will be held on WSU's campus.

# What's For Dinner Tonight?

## HOW ABOUT A SIZZLING FOOD FAIR STEAK!



U.S. CHOICE BLADE CUT  
**Pot Roast**  
LB. **39¢**

FAMOUS FOOD FAIR U.S. CHOICE BEEF  
**Sirloin Steak**  
LB. **89¢**

FOOD FAIR U.S. CHOICE BEEF CLUB OR  
**T-Bone Steak**  
LB. **99¢**

- SERVE WITH KRAUTI  
**Meaty Spareribs**  
Lb. **39¢**
- FULL CUT  
**U.S. Choice Leg O' Lamb**  
Lb. **69¢**
- SHANK PORTION  
**Smoked Ham**  
Lb. **39¢**
- U.S. CHOICE BEEF  
**Center Cut Chuck Roast**  
Lb. **49¢**
- U.S. CHOICE BEEF  
**Boneless Rump Roast**  
Lb. **99¢**
- PETERS GRADE 1  
**Sliced Bologna**  
1-Lb. Pkg. **39¢**
- PETERS  
**Liver Sausage**  
Lb. **39¢**

Savory Meals Start With Food Fair Steaks!

The dinner you plan around Food Fair steaks is sure to be succulent and flavorful, a hearty, savory meal. Proper aging, creamy marbling, expert trimming and the USDA Choice label make Food Fair steak the best you can buy!

U.S. NO. 1 GENUINE IDAHO  
**Baking Potatoes**  
8 **89¢**  
Lb. Bag

Time To Stock Up!

WHEAT'S CHEERIO  
**Ice Cream Bars**  
12 **49¢**  
Bars For 2 PKGS. OF 6 BARS

CHEERIO Creamy Smooth!

FAIRMONT CREAMED  
**Cottage Cheese**  
1-Lb. Cn. **19¢**

So Low In Calories!

- TO COMPLETE A MEAL, SERVE  
**Tasty Hunts Pork & Beans** 15 1/2-Oz. Can **10¢**
- FOR A QUICK AND EASY DESSERT  
**Del Monte Fruit Cocktail** 1-Lb. 1-Oz. Can **19¢**
- FOR BAKING ALWAYS USE  
**Farm Maid Evap. Milk** 8 14 1/2-Oz. Cans **99¢**
- SPECIAL LABEL  
**Town Pride Instant Coffee** 6-Oz. Jar **69¢**
- HILLS BROS., CHASE & SANBORN OR  
**Maxwell House Coffee** 2-Lb. Can **\$1.49**

- SLICED FOR SANDWICHES  
**Lady Linda White Bread** 1-Lb. 4-Oz. Loaf **19¢**
- SPECIAL LABEL  
**Jumbo Royal Gelatins** 2 6-Oz. Pkgs. **29¢**
- FOR A SPECIAL TREAT SERVE  
**Food Fair Applesauce** 1-Oz. 18-Oz. Jar **49¢**
- DOGS LOVE BEEF OR  
**Liver Vets Dog Food** 12 15 1/2 Oz. Cans **99¢**
- FAMILY SIZE  
**Gleem Toothpaste** 6 1/2-Oz. Tube With Coupon Below **59¢**

- MEDIUM SHARP CHEDDAR  
**Frankenmuth Cheese** Lb. **59¢**
- SWEET CREAMED, LIGHTLY SALTED  
**Land O'Lakes Butter** 1-Lb. Cn. 1/4's **69¢**
- SWEETMILK & BUTTERMILK  
**Tasty Pillsbury Biscuits** 2 8-Oz. Pkgs. **15¢**
- ALL PURPOSE  
**Farm Maid Half & Half** Qt. Cn. **39¢**
- BREAKFAST GOLD, 100% CHILLED, FRESH  
**Florida Orange Juice** Qt. Btl. **39¢**

Northern  
**WHITE OR PASTEL Northern Tissue**  
4 **28¢**  
Roll Pack WITH COUPON BELOW

You'll Thank Food Fair For This Bargain!

FARM MAID FROZEN  
**Orange Juice**  
12 **38¢**  
Can WITH COUPON BELOW

Full Of Sunny Flavor!

GRANULATED PURE CANE  
**Domino Sugar**  
5 **48¢**  
Lb. Bag WITH COUPON BELOW

Bake A Pie!

Clip These Valuable Food Fair Coupons For Extra Savings!

NORTHERN Toilet Tissue 4 Roll Pack **28¢** Limit: 1 4 Roll Pkg.

FARM MAID FROZEN Orange Juice 12-Oz. Can **38¢** Limit: One Can

GRANULATED Domino Sugar 5-Lb. Bag **48¢** Limit: One Bag

8 1/2" FAMILY SIZE Gleem Toothpaste 6 1/2-Oz. Tube **59¢** Limit: One Tube

50 Extra 2-9¢ Stamps With this coupon and a Purchase of \$5 or More

Prices effective thru Sat., Jan. 16. Right reserved to limit quantities. OPEN DAILY 9-9, SAT. 8-9.

**FOOD FAIR Markets**

- 35323 Plymouth at Yale Livonia
- 27428 W. 6 Mile at Inkster Livonia
- Wonderland Shopping Center Livonia
- 27200 Joy Road at Inkster Redford Township
- 23632 Plymouth at Telegraph Redford Township
- 8244 Merriman Near Ann Arbor Trail Redford Township
- 27415 Schoolcraft at Inkster Garden City
- 705 South Main at Linden Plymouth

LIVONIA MALL, 7 MILE AT MIDDLEBELT, LIVONIA



# Chair of Unity Octave Slated By Catholics

The eight days from Jan. 18 to 25 has been designated as The Chair of Unity Octave by the Roman Catholic Church.

The Octave is for the reunion of Christendom, the return of lapsed Catholics and the conversion of unbelievers. This observance coincides with a similar "Week of Prayer for Christian Unity" scheduled by the National Council of Churches.

Daily intentions for the Octave are: Jan. 18, For the Unity of all Christians in the Church Jan. 19, For separated Eastern Brethren; Jan. 20, For Anglicans; Jan. 21, For European Christians; Jan. 22, For American Christians; Jan. 23, For the spiritual renewal of Catholics; Jan. 24, For the Jewish people; and Jan. 25, For the extension of the Church in all lands.

Catholics will observe the Octave by a nine point action program. Some of these are: daily recitation of the official unity prayer and the Rosary; daily attendance at Mass and Communion; providing a good example to other Catholics and non-Catholics; and the performance of spiritual and corporal works of mercy.

Talk success—and success is bound to come your way.

## SCHMALZRIEDT SONS Funeral Home

16625 GRAND RIVER BETWEEN GREENFIELD AND SOUTHFIELD ESTABLISHED 1895

**CAPABILITY . . .** consideration—dedication. These qualities have inspired thousands of Detroit-area families to place their confidence in Schmalzriedt Funeral Service for over 69 years.

Venue 5-3100 DETROIT



# free lecture on Christian Science

Friday, January 22 - 8:00 P.M.

By THOMAS A. McCLAIN of Chicago, Illinois.

Member of the Board of Lectureship of The Mother Church The First Church of Christ, Scientist, in Boston, Mass.

ENTITLED: THE KEY TO THE MYSTERY OF CREATION

at EIGHTH CHURCH OF CHRIST, SCIENTIST 20011 Grand River at Evergreen Rd.

YOU ARE CORDIALLY INVITED

Because of the exquisite beauty found in each of the four Harris Funeral Homes and the excellent type of service rendered, some people may assume that funeral costs are high.

The fact is that Harris Funerals cost no more than ordinary funerals.

Thousands of families we have served can testify to this statement of fact.

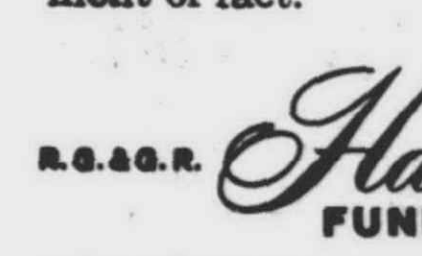

LIVONIA: 15481 Farmington Rd. near S Mile GA 2-6720  
 DETROIT: Central 4251 Cass at Canfield YE 1-1144  
 Bath 19251 Harper at Lakapointe LA 1-3131  
 Wash 14951 W. McNichols at Leauder VE 8-7711



**THE DETROIT BIBLE COLLEGE** chosen through competitive audition. Hymns of the faith, choral compositions and spirituals will be featured on the program. Alpha Baptist is located at 28051 W. Chicago, five blocks west of Inkster Rd.

## Church Outlines Program for New Year

"This Church Will Look Alive in '65" is the heading on the Jan. 5 issue of the Faith Lutheran Church and School Newsletter.

The newsletter explains that "Unofficially, this could easily represent the goal of Faith Church during this new year. It is not intended to be a slogan or a gimmick. Nevertheless, four things are suggested by it around which our life together this year may be expected to revolve: 'Corporately, we will look alive by recovering a sense of fellowship and mutual concern for one another. The opposite of love is death. 'Theologically, we will look alive by continuing to concern ourselves with the world situation, local and international, by preparing ourselves for living the new life in today's world. The opposite of involvement is indifference.

Organizational, we will look alive by implementing changes in our new constitution which emphasizes the importance of lay leadership. The opposite of duty is delinquency. 'Physically, we will look alive by undertaking a capital funds drive in order to complete our building program, and hopefully we will break ground for a new sanctuary and educational facilities. The opposite of progress is stagnation."

## Timothy Lutheran Church Offers Bible Study Course

A nationally known study on the Bible will be offered at Timothy Lutheran Church, Livonia, beginning Wednesday, Jan. 13. The study program, known as the Bethel Bible Series, was developed at Bethel Lutheran Church, Madison, Wisconsin, by the Rev. Harley Swiggum. It was inaugurated two years ago in the local church by the local pastor, the Rev. Glenn Wegmeyer, who instructed eight of his members to become teachers of the course.

Ninety persons have completed the first phase of the six unit course which provides an overview of both the Old and New Testaments. Wednesday they will begin the second unit which in seven weeks will cover Exodus through I Kings.

A new class, limited to an enrollment of 30, will also be offered one Unit One, the book of Genesis. Enrollment is still open and the community is invited to participate by calling the Church Office at Wayne and Joy Rds. The telephone number is: 427-2290.

Current teachers of the Bethel course are: Elmer Miller, Mrs. Joel Pittaway, Mrs. Edward Ruther and Mrs. Robert Wietelmann.

## "Life" Is Sermon Topic

The way in which the immortality of life becomes a reality for every individual will be explored in the Lesson-Sermon at all Christian Science churches this Sunday. The subject is "Life," and it is keynoted by the Bible Text from Galatians (6:8): "He that soweth to the Spirit shall of the Spirit reap life everlasting."

The theme is amplified by this passage from the Christian Science textbook "Science and Health with Key to the Scriptures": "Being is holiness, harmony, immortality. It is already proved that a knowledge of this, even in small degree, will uplift the physical and moral standard of mortals, will increase longevity, will purify and elevate character. Thus progress will finally destroy all error, and bring immortality to light."

Farmington Church Names New Pastor

The Rev. Robert E. Zoeller has been named new pastor of the Lutheran Church of the Incarnation in Farmington. He will begin his duties Feb. 1.

A graduate of Wittenberg College and the Hanna Divinity School in Ohio, Rev. Zoeller has served in Lutheran churches in Detroit and Three Rivers, Michigan.

Rev. Zoeller and his wife are the parents of two girls and a baby boy.

Pending construction of the first unit of their own church on Ten Mile Rd. between Middlebelt and Orchard Lake Rds., The Lutheran Church of the Incarnation is meeting in the Middlebelt Elementary School just north of Ten Mile Rd.

Sunday School is at 9 a.m. and the Sunday Worship Service begins each week at 10:30 a.m.

Wants ads get quick results!

## In time of bereavement . . . would you know what to do?

Funeral Arrangements Should Be Made as Soon as Possible

When a death occurs, it is wise to decide on the time and place of services as soon as possible. This allows time for obituary notices to be placed, informing those who wish to attend.

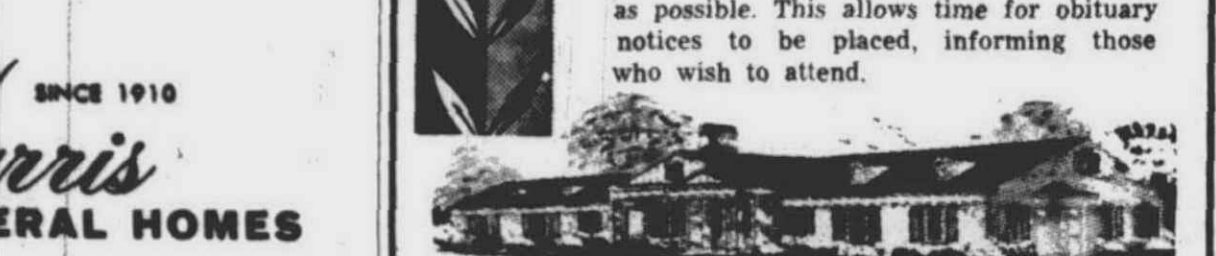

**MANN'S-FERGUSON FUNERAL HOME** 17000 MIDDLEBELT at Six Mile Road, Livonia GA 5-1800

## Study Program on Missions Slated for January at Orchard Lake Methodist

A study program sponsored by the Commission on Missions of the Orchard Lake Methodist Church will be held during January. The program, which began last Sunday will meet every Sunday in January.

On Jan. 10 a Family Night was held in the Church's Fellowship Hall. Dr. George Westcott of Ypsilanti, former medical missionary to the Congo, introduced the book to be studied "The Nations and the Kingdom" by Charles W. Forman.

This book about the new nations of Africa and Asia will be reviewed in homes of members of the Church congregation on Jan. 17, 24, and 31. All reviews will begin at 8 p.m.

Stated to review the book are the following men from St. Paul's Schedules Meeting Date

The Annual Meeting of the Congregation of St. Paul's Presbyterian Church in Livonia has been called by the Church Session for Jan. 22 at 8 p.m. in the Social Hall. Seven items of business are on the agenda for the meeting. Some of the items are: a recommendation of the Session that the number of ruling elders be expanded from 15 to 18; election of new elders and deacons; to hear a report and recommendation of the Building Committee; adoption of the 1965 budget; and to hear annual reports and take necessary action.

A cordial invitation to visit New **ST. LUKE'S METHODIST CHURCH** 5 Mile at Haggerty

Worship Service 11:00 Nursery and S.S. Classes Rev. Sherman Richards Pastor Phone 453-9491 Residence Howell 76 W.

**WEST POINT CHURCH OF CHRIST** 33200 W. 7 Mile Road Livonia Paul E. Knight, Pastor 444-0292

**ST. PAUL'S PRESBYTERIAN CHURCH** 27475 Five Mile Road GA 2-1470

**CLARENCEVILLE METHODIST CHURCH** 28312 Grand River corner of Collingham

**CHRIST LUTHERAN CHURCH** 14350 WORMER Looking for a Friendly Church?

**ASCENSION LUTHERAN CHURCH** 35301 Five Mile Road (Between Gary Ln. and Yale Ave.)

**WESLEYAN METHODIST CHURCH of Plymouth** Sunday School — 9:45

**FIRST CHURCH OF CHRIST, SCIENTIST** 1100 West Ann Arbor Trail

**FOURTH CHURCH OF CHRIST, SCIENTIST** 24400 W. 7 Mile Detroit

**CHURCH OF THE SAVIOR** Reformed Church in America

**ST. ANDREW'S EPISCOPAL CHURCH** 14340 Hubbard Rd. Livonia, Michigan

**ST. MATTHEW'S CHURCH** Methodist Evangelical United Brethren

**HOLY TRINITY LUTHERAN CHURCH** 39020 Five Mile Just East of Sakon Road

**CHURCH OF THE NAZARENE** 41550 E. ANN ARBOR TRAIL PLYMOUTH, MICH.

**ST. PAUL'S LUTHERAN CHURCH AND SCHOOL** 15218 Farmington Rd. just South of 5 Mile Rd.

**PILGRIM CONGREGATIONAL CHURCH** United Church of Christ

**ROSEDALE GARDENS PRESBYTERIAN CHURCH** Hubbard at West Chicago

**FIRST METHODIST CHURCH of Farmington** 33112 Grand River GR 4-6573

**LIVONIA BAPTIST CHURCH** Affiliated with Southern Baptist Convention

**TRINITY CHURCH BAPTIST** 14800 Middlebelt just South of 5 Mile Road

**PRINCE OF PEACE LUTHERAN CHURCH** (Missouri Synod) 12 Mile at Farmington Rd. 474-0210

**GRACE BAPTIST CHURCH OF LIVONIA** 28440 Lyndon 425-6215

**WESTLAND BAPTIST CHURCH** 35375 Ann Arbor Trail (Between Wayne and Newburg)

**LUTHERAN CHURCH OF THE RISEN CHRIST** Missouri Synod 41233 E. Ann Arbor Trail

**EMMANUEL BAPTIST** American Baptist Convention 14560 Merriman Rd.

**NEWBURG BAPTIST CHURCH** 37055 JOY ROAD Between Wayne and Newburg Rds.

**RIVERSIDE PARK CHURCH OF GOD** Plymouth & Newburg Roads Livonia, Mich. — 464-0990

**FAITH LUTHERAN CHURCH AND SCHOOL** (MISSOURI SYNOD) 30000 Five Mile Road, west of Middlebelt

**Parkway Heights Free Methodist Church** 23705 Plymouth, Just East of Telegraph

**Universalist-Unitarian Church of Farmington** The Church of the Inquiring Mind

**ROSEDALE GARDENS PRESBYTERIAN CHURCH** Hubbard at West Chicago

**FIRST METHODIST CHURCH of Farmington** 33112 Grand River GR 4-6573

**LIVONIA BAPTIST CHURCH** Affiliated with Southern Baptist Convention

**TRINITY CHURCH BAPTIST** 14800 Middlebelt just South of 5 Mile Road

**PRINCE OF PEACE LUTHERAN CHURCH** (Missouri Synod) 12 Mile at Farmington Rd.

**GRACE BAPTIST CHURCH OF LIVONIA** 28440 Lyndon 425-6215

**WESTLAND BAPTIST CHURCH** 35375 Ann Arbor Trail (Between Wayne and Newburg)

**LUTHERAN CHURCH OF THE RISEN CHRIST** Missouri Synod 41233 E. Ann Arbor Trail

**EMMANUEL BAPTIST** American Baptist Convention 14560 Merriman Rd.

**NEWBURG BAPTIST CHURCH** 37055 JOY ROAD Between Wayne and Newburg Rds.

**RIVERSIDE PARK CHURCH OF GOD** Plymouth & Newburg Roads Livonia, Mich. — 464-0990

**FAITH LUTHERAN CHURCH AND SCHOOL** (MISSOURI SYNOD) 30000 Five Mile Road, west of Middlebelt

**Parkway Heights Free Methodist Church** 23705 Plymouth, Just East of Telegraph

**Universalist-Unitarian Church of Farmington** The Church of the Inquiring Mind

**ROSEDALE GARDENS PRESBYTERIAN CHURCH** Hubbard at West Chicago

**FIRST METHODIST CHURCH of Farmington** 33112 Grand River GR 4-6573

**LIVONIA BAPTIST CHURCH** Affiliated with Southern Baptist Convention

**TRINITY CHURCH BAPTIST** 14800 Middlebelt just South of 5 Mile Road

**PRINCE OF PEACE LUTHERAN CHURCH** (Missouri Synod) 12 Mile at Farmington Rd.

**GRACE BAPTIST CHURCH OF LIVONIA** 28440 Lyndon 425-6215

**WESTLAND BAPTIST CHURCH** 35375 Ann Arbor Trail (Between Wayne and Newburg)

**LUTHERAN CHURCH OF THE RISEN CHRIST** Missouri Synod 41233 E. Ann Arbor Trail

**EMMANUEL BAPTIST** American Baptist Convention 14560 Merriman Rd.

**NEWBURG BAPTIST CHURCH** 37055 JOY ROAD Between Wayne and Newburg Rds.

**RIVERSIDE PARK CHURCH OF GOD** Plymouth & Newburg Roads Livonia, Mich. — 464-0990

**FAITH LUTHERAN CHURCH AND SCHOOL** (MISSOURI SYNOD) 30000 Five Mile Road, west of Middlebelt

**Parkway Heights Free Methodist Church** 23705 Plymouth, Just East of Telegraph

**Universalist-Unitarian Church of Farmington** The Church of the Inquiring Mind

**ROSEDALE GARDENS PRESBYTERIAN CHURCH** Hubbard at West Chicago

**FIRST METHODIST CHURCH of Farmington** 33112 Grand River GR 4-6573

**LIVONIA BAPTIST CHURCH** Affiliated with Southern Baptist Convention

**TRINITY CHURCH BAPTIST** 14800 Middlebelt just South of 5 Mile Road

**PRINCE OF PEACE LUTHERAN CHURCH** (Missouri Synod) 12 Mile at Farmington Rd.

**GRACE BAPTIST CHURCH OF LIVONIA** 28440 Lyndon 425-6215

**WESTLAND BAPTIST CHURCH** 35375 Ann Arbor Trail (Between Wayne and Newburg)

**LUTHERAN CHURCH OF THE RISEN CHRIST** Missouri Synod 41233 E. Ann Arbor Trail

**EMMANUEL BAPTIST** American Baptist Convention 14560 Merriman Rd.

**NEWBURG BAPTIST CHURCH** 37055 JOY ROAD Between Wayne and Newburg Rds.

**RIVERSIDE PARK CHURCH OF GOD** Plymouth & Newburg Roads Livonia, Mich. — 464-0990

**FAITH LUTHERAN CHURCH AND SCHOOL** (MISSOURI SYNOD) 30000 Five Mile Road, west of Middlebelt

**Parkway Heights Free Methodist Church** 23705 Plymouth, Just East of Telegraph

**Universalist-Unitarian Church of Farmington** The Church of the Inquiring Mind

**ROSEDALE GARDENS PRESBYTERIAN CHURCH** Hubbard at West Chicago

**FIRST METHODIST CHURCH of Farmington** 33112 Grand River GR 4-6573

**LIVONIA BAPTIST CHURCH** Affiliated with Southern Baptist Convention

**TRINITY CHURCH BAPTIST** 14800 Middlebelt just South of 5 Mile Road

**PRINCE OF PEACE LUTHERAN CHURCH** (Missouri Synod) 12 Mile at Farmington Rd.

**GRACE BAPTIST CHURCH OF LIVONIA** 28440 Lyndon 425-6215

**WESTLAND BAPTIST CHURCH** 35375 Ann Arbor Trail (Between Wayne and Newburg)

**LUTHERAN CHURCH OF THE RISEN CHRIST** Missouri Synod 41233 E. Ann Arbor Trail

**EMMANUEL BAPTIST** American Baptist Convention 14560 Merriman Rd.

**NEWBURG BAPTIST CHURCH** 37055 JOY ROAD Between Wayne and Newburg Rds.

**RIVERSIDE PARK CHURCH OF GOD** Plymouth & Newburg Roads Livonia, Mich. — 464-0990

**FAITH LUTHERAN CHURCH AND SCHOOL** (MISSOURI SYNOD) 30000 Five Mile Road, west of Middlebelt

**Parkway Heights Free Methodist Church** 23705 Plymouth, Just East of Telegraph

**Universalist-Unitarian Church of Farmington** The Church of the Inquiring Mind

**ROSEDALE GARDENS PRESBYTERIAN CHURCH** Hubbard at West Chicago

**FIRST METHODIST CHURCH of Farmington** 33112 Grand River GR 4-6573

**LIVONIA BAPTIST CHURCH** Affiliated with Southern Baptist Convention

**TRINITY CHURCH BAPTIST** 14800 Middlebelt just South of 5 Mile Road

**PRINCE OF PEACE LUTHERAN CHURCH** (Missouri Synod) 12 Mile at Farmington Rd.

**GRACE BAPTIST CHURCH OF LIVONIA** 28440 Lyndon 425-6215

**WESTLAND BAPTIST CHURCH** 35375 Ann Arbor Trail (Between Wayne and Newburg)

**LUTHERAN CHURCH OF THE RISEN CHRIST** Missouri Synod 41233 E. Ann Arbor Trail

**EMMANUEL BAPTIST** American Baptist Convention 14560 Merriman Rd.

**NEWBURG BAPTIST CHURCH** 37055 JOY ROAD Between Wayne and Newburg Rds.

**RIVERSIDE PARK CHURCH OF GOD** Plymouth & Newburg Roads Livonia, Mich. — 464-0990

**FAITH LUTHERAN CHURCH AND SCHOOL** (MISSOURI SYNOD) 30000 Five Mile Road, west of Middlebelt

**Parkway Heights Free Methodist Church** 23705 Plymouth, Just East of Telegraph

**Universalist-Unitarian Church of Farmington** The Church of the Inquiring Mind

**ROSEDALE GARDENS PRESBYTERIAN CHURCH** Hubbard at West Chicago

**FIRST METHODIST CHURCH of Farmington** 33112 Grand River GR 4-6573

**LIVONIA BAPTIST CHURCH** Affiliated with Southern Baptist Convention

**TRINITY CHURCH BAPTIST** 14800 Middlebelt just South of 5 Mile Road

**PRINCE OF PEACE LUTHERAN CHURCH** (Missouri Synod) 12 Mile at Farmington Rd.

**GRACE BAPTIST CHURCH OF LIVONIA** 28440 Lyndon 425-6215

**WESTLAND BAPTIST CHURCH** 35375 Ann Arbor Trail (Between Wayne and Newburg)

**LUTHERAN CHURCH OF THE RISEN CHRIST** Missouri Synod 41233 E. Ann Arbor Trail

**EMMANUEL BAPTIST** American Baptist Convention 14560 Merriman Rd.

**NEWBURG BAPTIST CHURCH** 37055 JOY ROAD Between Wayne and Newburg Rds.

**RIVERSIDE PARK CHURCH OF GOD** Plymouth & Newburg Roads Livonia, Mich. — 464-0990

**FAITH LUTHERAN CHURCH AND SCHOOL** (MISSOURI SYNOD) 30000 Five Mile Road, west of Middlebelt

**Parkway Heights Free Methodist Church** 23705 Plymouth, Just East of Telegraph

**Universalist-Unitarian Church of Farmington** The Church of the Inquiring Mind

**ROSEDALE GARDENS PRESBYTERIAN CHURCH** Hubbard at West Chicago

**FIRST METHODIST CHURCH of Farmington** 33112 Grand River GR 4-6573

**LIVONIA BAPTIST CHURCH** Affiliated with Southern Baptist Convention

**TRINITY CHURCH BAPTIST** 14800 Middlebelt just South of 5 Mile Road

**PRINCE OF PEACE LUTHERAN CHURCH** (Missouri Synod) 12 Mile at Farmington Rd.

**GRACE BAPTIST CHURCH OF LIVONIA** 28440 Lyndon 425-6215

**WESTLAND BAPTIST CHURCH** 35375 Ann Arbor Trail (Between Wayne and Newburg)

**LUTHERAN CHURCH OF THE RISEN CHRIST** Missouri Synod 41233 E. Ann Arbor Trail

**EMMANUEL BAPTIST** American Baptist Convention 14560 Merriman Rd.

**NEWBURG BAPTIST CHURCH** 3705



# Mr. Retailer:



## You Probably Missed A Sale Today!

A buying decision was made . . . but a competitor got the business. Perhaps it wasn't your fault. Many factors influence buying decisions. And you can't do ALL the business.

BUT . . .

Some retailers seem to forget that buying decisions are made when the NEED arises.

This week, without a doubt, somebody has concluded he will buy a new car . . . do over the kitchen . . . buy a new living room suite . . . a new TV set . . . a new suit of clothes or dress.

Others are thinking seriously about definite purchases . . . They're interested in what's available locally . . . Want to learn all they can about the things they're interested in.

They read the OBSERVER weekly . . . and what they see there will influence their decisions as to what to buy, and WHERE TO BUY!

### WILL THEY SEE YOUR ADVERTISING?

Some 300 days a year you open your doors and wait for customers to come in.

How many times a year do you advertise to attract people you're hopefully waiting for?

The easy (and inexpensive) way to reach these people is through the pages of the OBSERVER. It is delivered to over 49,000 homes each week in your primary market.

Our files are filled with success stories of other local retailers . . . why not plan now for more profits in 1964. Our experienced advertising staff is eager to help YOU!

*Paul M. Chandler*  
Publisher

A POST CARD

**MAILED TO THE  
49,000 HOMES  
THAT RECEIVE  
THE "OBSERVER"  
NEWSPAPERS**

WOULD COST

**\$1.960<sup>00</sup>\***

\*THIS DOES NOT INCLUDE  
COST OF PRINTING!

**SAME AD IN THE  
OBSERVER**

WOULD COST

**ONLY \$44<sup>80</sup>**

2 Col. x 4"

with no extra printing charge.

Even less on contract basis!

FOR INFORMATION SIMPLY CALL

**GA 2-3160**

ADVERTISING DEPARTMENT

# The Observer

**NEWSPAPER GROUP**

LIVONIA - PLYMOUTH - REDFORD TWP. - PLYMOUTH TWP. - FARMINGTON



# Smart Businessmen Know It Pays To Advertise Their Business Here

## BUSINESS DIRECTORY

### Accounting

ACCOUNTING BOOKKEEPING Monthly Record Maintained Income Taxes Prepared STEFANI ACCOUNTING SERVICE 425-5563

### Awnings

CANVAS — ALUMINUM — FIBERGLASS AWNINGS Let us estimate an installation on your home. "If it's made of canvas We Make It!" FOX TENT & AWNING CO. 624 S. Main, Ann Arbor NO 5-9126

### Building & Remodeling

Recreation Rooms KITCHENS, CABINETS Etc. LOW WINTER RATES NO SALESMAN CALL ANYTIME GA 1-5435

CUSTOM MADE ALUMINUM AWNINGS PATIO COVERS SIDING - WINDOWS DOORS - GUTTERS Insurance Repairs GA 2-9124

CARPENTER WORK, paneling recreation rooms, tile and formica tops, kitchens, electrical wiring. Call Don, after 6 p.m., 427-3247.

Recreation Rooms, Paneling, Ceiling & Floor Tile, Attic Rooms, Kitchens, Baths. Any Job, Large or Small. MY PARTNER AND I DO GOOD WORK REASONABLE AND DO THE ENTIRE JOB. Jack Hefner Days — Even. LO 3-9464 — FA 2-3666

Contractor - Builder 18-YEAR SPECIALIST Additions - Dormers UPDATING OLDER HOMES KITCHENS - BATHS The Complete Job KIRK GA 5-2899

BUILDING AND REMODELING Reasonable prices. For free estimates call GL 3-7506.

CARPENTER WORK, basements, garages, additions; no job too small. 425-1271.

ALL types modernization, family rooms, dormers, garages, etc. C. Nettles, GA 7-2646.

REMODELING ★ Attic & Recreation Rooms ★ Cabinets ★ Additions Save Money — Deal Direct STRAUS FI 9-2005

Remodeling Deal Direct with qualified building tradesman. Journeyman, carpenter and licensed contractor. ● attics ● cabinets ● dormers ● Rec. Rooms ● additions Free Est. & Planning Service FHA Terms Broker Construction Co GA 5-1509

CARPENTER WORK — RECREATION ROOMS, ADDITIONS, FAMILY ROOMS, KITCHENS, BATHROOMS, DORMERS, ATTIC. Including electrical wiring, plumbing, plans, permits. Call Ed. between 12-1 or 6-9 p.m. KE 8-1122.

Recreation Rooms ADDITIONS FAMILY ROOMS From \$1,585—Special Za-Lo Bldg. Co. GA 5-2333

### Draperies and Slipcovers

CUSTOM DRAPERIES made to order. Also installation of ready made drapery and rods. GA 7-4194.

### Dressmaking

ALTERATIONS — Men's or women's clothes. Also fur coats remodeled. 15680 Parklane, Plymouth. GL 3-2203.

SEWING, alterations, draperies, doll clothes, doll repairing, aprons, afghans. Good workmanship, reasonable rates. GA 7-7005.

### Electrical

BILL AUTRY Electrical Contractor Ranges - Dryers House Power Service Repairs and Violations Reasonable Free Estimates Guaranteed KE 2-1835

BILL BOLLIN Electrical Contractor Res., Comm. Ind., Right Reliable, Reasonable Anytime, Anywhere GA 5-0030

### Excavating

Jim French Sand, gravel and top soil. Bulldozing. Septic tanks. Loading and grading, footings, trenching water lines, sewers and back hoe. GL 3-3505. Dial operator ask for Mobil operator, ask for Ann Arbor JL 4-2395.

### Fences

WAYNE FENCE & SUPPLY CO. THE FINEST IN FENCES ALL TYPES FREE ESTIMATES KE 7-0220 427-8400

### Floor Services

BOB'S Floor Laying & Sanding Co. Licensed Contractor Old and New Work Free Estimates GA 2-3530

KURT'S FLOOR SERVICE Dustless Floor Sanding Fabulon - Varnish - Wax Custom Stained Floors Insured — Work Guaranteed Reasonable KE 7-9157

LEO'S CARPET & UPHOLSTERED CLEANER Winter Specials Up to 25 sq. yds. \$10 FAST SERVICE GUARANTEED WORK FREE ESTIMATES GR 6-0262

### Furnace Cleaning

POWER CLEANING with big truck. Special now \$9.95! Call Accredited Heating and Cooling Co. Daytime LU 4-6174 Evenings GA 7-4513.

### Income Tax

INCOME TAX service, monthly accounting records maintained. Delidow Bookkeeping and Tax Service, 476-3278.

### Janitorial Service

Mr. Clean Janitorial Service Holiday Cleanup—Homes, Offices, Fully insured. 453-9812

PROPERTY Owners — Complete maintenance service for rental property. No job too small. No minimum. GA 7-9067.

### Landscaping & Gardening

MERION BLUE Sod No. 1 on Peat... 43c yd. Top Soil, 5 yds. \$12.50 Peat, 2 1/2 yds. \$10.00 GA 5-4581

FIREPLACE WOOD snow Plowing - Sand - Gravel. Cor. 12 Mile - Halsted. GR 4-3959

CRUSHED STONE ROAD GRAVEL STRAW - CINDERS IMMEDIATE DELIVERY GA 1-8800

### Miscellaneous Service

SKATES We sharpen and take used skates on trade. Pete's Shoe Repair, 322 S. Main. GL 3-3373.

### Moving

LIGHT HAULING FURNITURE & APPLIANCE MOVING DAVE WISE CR 8-2593 LO 3-9466

A.B.C. MOVING is our business, not a side line. Two men, \$2.50 per hour Time starts at your home. 3 story warehouse for storage in locked rooms. Guaranteed professional. 568-2515

### Music Teachers

ETHEL NIMICK McLEAN A.L.C.M. (England) PIANO VOICE THEORY CLASSIC or MODERN PIANO Special Courses for Adults ITALIAN VOICE PRINCIPLES 76820 Schoolcraft KE 5-8337

QUALIFIED Piano Teacher. Children and adults. Mrs. Lota Hoffman, 17941 Mayfield. GA 1-5572.

PIANO teacher, 20 years experience. Beginners and advanced. Catherine Wilson Schroeder, 16955 Oporto, GA 2-1178.

FOLK GUITAR Learn Folk guitar in 12-week course. Adults and teenagers over 14 call 278-1687

### Painting & Decorating

PAINTING PAPER HANGING Interior & Exterior Neat, Reasonable Free Estimates Over 15 Years Experience GA 7-7332

PAINTING DECORATING INTERIOR - EXTERIOR Free Estimates-15 Yrs. Exp. Lowest Prices - Best Work GA 2-0869 VE 5-8814

EXPERIENCED Painting AND Paper Hanging INTERIOR EXTERIOR KE 5-5704 FREE ESTIMATES—REASONABLE

Painting, Paperhanging and Wall Washing. Want to save money? Call GA 1-7957

Paperhanging Exclusively Work Guaranteed Earl Dace KE 7-2220 Call After 6

CUSTOM PAINTING EXCLUSIVELY Insured — Licensed — Local. References. Bud Moffit, 837-2444.

### Plastering

ALL TYPES PLASTERING — No job too small, work guaranteed, free estimates. 425-3718.

Lathing & Plastering GENE DEARDOFF KE 2-2144 GR 4-3712 PLASTERING — New and repair work. James C. McBride, 21154 Flanders, Farmington. GR 6-3907.

### Plumbing - Heating

GLENN C. LONG Plumbing & Heating • Electric Sewer Cleaning 43300 Seven Mile Phone Fieldbrook 9-0373

HEATING SYSTEMS Free Installation Estimates GL 3-2434 Chas. "Eddie" Olson Oil and Gas Burner Service 141 N. Mill Plymouth 24 Hour Burner Service

GAS HEAT installed, furnaces, boilers, conversions, 24 hour service. Furnaces cleaned. LU 4-6174 — GA 7-4513. Accredited Heating and Cooling Co., 8526 Greenfield.

### Plumbing Supplies

Selling retail at wholesale prices Plymouth Plumbing Supply 149 W. Liberty St. GL 3-2882

SEWERS INSTALLED PENDER BROS. EXCAVATING Licensed Plumbing and Excavating Company GA 5-4800 KE 1-4066

### Roofing & Sheet Metal

Firebaugh & Reynolds Roofing, Siding & Sheet Metal KE 1-6000 26448 Grand River

### Sewer Cleaners

MODERN ELECTRIC SEWER CLEANING Round the Clock Service No Results — No Charge \$12 first 25'—30c ea. add. ft. CALL LEO — GR 6-0262

### Sewing Machines

7 Point Tuneup In your home—city wide \$2.95. Specializing all makes including Singer, White, and imported models. Guaranteed. Free needles. 722-0392

### Tile

CERAMIC TILE—Need work, lowest prices. FHA terms. Free estimates, new, repair; Mather. KE 1-2454.

NORTHLAND TILE CO. Ceramic New Work and Repairs Residential & Commercial Kitchen and Bathroom Modernization 28110 Wildwood Trail Farmington GR 4-0985

Ceramic Tile Marble and Slate Repairs — Remodeled and New Work. GA 1-2224

### Tree Service

Livonia Tree Service Trimming - Removal - Power Stump Removals Land Clearing Licensed-Insured-Reasonable Free Estimates KE 3-7867 - KE 8-2105

HEATH TREE SERVICE David L. Racer, Rep. COMPLETE TREE CARE TRIMMING REMOVAL, SPRAYING, STUMP REMOVAL BY MACHINE Call Plymouth 453-8672 425-0212 "Jet" Tree Removal Tree Trimming Power Stump Removal Fully Ins. Free Est. GA 2-0758

### TV Service

Color TV Specialists BLACK — WHITE "Repairs in Your Home" 474-5264 TV's Bought, Sold, Traded O. DAVIS

AIR-WAYS Antenna Service, rotors installed, "Detroiters," all sports channel 50, all types of repairs and installation. GR 4-2077.

### Upholstery

SOFA and chair, seats, rebuilt. Sofas, \$35 up; chairs, \$12 up. Also expertly recovered and reupholstered. 500 fabrics to choose from in your home. Call Kim's Upholstery. GA 7-5140 now!

### Wall Washing

Window Cleaning Wall Washing, Rugs, Tiled floors, residential, commercial. FARMINGTON BUILDING MAINTENANCE GR 4-0887 — 624-3504

WALL WASHING—\$3 per room and up. Work includes walls, ceilings and woodwork. 20 years experience, fully guaranteed. 534-2141.

WALL Washing, satisfaction guaranteed, free estimates given. 464-0182.

WINDOW WASHING, wall washing, experienced. Free estimates. GA 5-0884.

EXPERIENCED WALL WASHING \$5.00 per room "Free Estimates" KE 1-4175

NEED COPIES? We make crisp, black-and-white copies of manuscripts, documents and just about anything else at a small cost in a few moments. THE LIVONIAN 33050 FIVE MILE (Across from City Hall) GA 2-3160

Precision Printing Is where We shine! Livonia Publishing Company GA 2-3160 33050 Five Mile Road

### CLASSIFIED INDEX

Accrual for Rent	28
Antiques	46
Apartments for Rent	27
Automobiles	52
Bicycles-Motorcycles	51
Boats & Motors	50
Business for Rent	28
Business Opportunities	39
Card of Thanks	5
Cemetery Lots	1
Commercial-Industrial	35
Commercial-Industrial Building for Lease	35-A
Dresses for Rent	2
Death Notices	2
Educational	11
Farm Equipment	45
Farms for Rent	45
Farms for Sale	46
Farm Products	41
Female Help Wanted	29
Halls for Rent	29
Hobbies & Hobby Supplies	29
Homes for Rent	24
Homes for Sale—Plymouth-Northville, Livonia,	24
Redford & Other	24
Horses and Ponies	42
Household Goods	47
Male or Female Help Wanted	37
Memorials	4
Live Stock and Poultry	43
Male Help Wanted	47
Wanted	19
Miscellaneous for Rent	39
Miscellaneous for Sale	39
Miscellaneous Wanted	53
Medical Instruments	55
Mobile Homes	39
Personals	3
Pets	44
Pets Boarded	45
Real Estate	25
Resorts for Rent	25
Resorts for Sale	25
Resorts for Rent	25
Share-Living Quarters	31
Farm Products	41
Situations Wanted - Female	12
Situations Wanted, Male	12
Situations Wanted,	12
Male or Female	14
Special Notices	16
Sporting Goods	49
Trade or Sale	49
Trucks & Trailers	49
Vacant Property for Sale	32
Wanted to Rent, Apartments	16
Wanted to Rent, Homes	17
Wanted to Rent, Business	16
Wanted to Rent,	16
Miscellaneous	49
Wearing Apparel	49
Wanted to Rent, Rooms	16

### PLACE YOUR WANT AD

IN 4 GREAT OBSERVER NEWSPAPERS FOR THE PRICE OF 15 WORDS \$2.00 Extra Words 15 Cents ADD 30 PER CENT FOR ALL NON-CASH SALES. PAYMENT RECEIVED IN OUR OFFICE BY SATURDAY OF WEEK OF PUBLICATION REGARDLESS AS SAME AS CASH. PHONE GA 2-0900 REACH 49,750 HOMES IN LIVONIA REDFORD TOWNSHIP PLYMOUTH TOWNSHIP FARMINGTON FARMINGTON TOWNSHIP NANKIN TOWNSHIP Place Your Ads at 4 Convenient LOCATIONS Farmington 33425 Grand River Livonia 33050 FIVE MILE Wards Wonderland Stone Plymouth at Middlebelt Plymouth 790 PENNINGAN Classified Display and Business Directory \$4.06 Per Inch Lower Contract Rates on Request

Classified advertisements will be accepted until 10 a.m. Tuesdays. No Display or Business Directory Ads after 5 p.m. Mondays. All claims for adjustments and refunds must be made within 5 days after publication of advertisement. Errors, not the fault of the advertiser, which clearly lessens the value of the advertisement, should be corrected the first issue following the publication of the error, when one extra corrected insertion will be made without charge. We assume no responsibility for error after the first insertion.

Classified Display and Business Directory \$4.06 Per Inch Lower Contract Rates on Request

Classified advertisements will be accepted until 10 a.m. Tuesdays. No Display or Business Directory Ads after 5 p.m. Mondays. All claims for adjustments and refunds must be made within 5 days after publication of advertisement. Errors, not the fault of the advertiser, which clearly lessens the value of the advertisement, should be corrected the first issue following the publication of the error, when one extra corrected insertion will be made without charge. We assume no responsibility for error after the first insertion.

Classified Display and Business Directory \$4.06 Per Inch Lower Contract Rates on Request

Classified Display and Business Directory \$4.06 Per Inch Lower Contract Rates on Request

Classified Display and Business Directory \$4.06 Per Inch Lower Contract Rates on Request

Classified Display and Business Directory \$4.06 Per Inch Lower Contract Rates on Request

Classified Display and Business Directory \$4.06 Per Inch Lower Contract Rates on Request

Classified Display and Business Directory \$4.06 Per Inch Lower Contract Rates on Request

Classified Display and Business Directory \$4.06 Per Inch Lower Contract Rates on Request

Classified Display and Business Directory \$4.06 Per Inch Lower Contract Rates on Request

Classified Display and Business Directory \$4.06 Per Inch Lower Contract Rates on Request

Classified Display and Business Directory \$4.06 Per Inch Lower Contract Rates on Request

Classified Display and Business Directory \$4.06 Per Inch Lower Contract Rates on Request

Classified Display and Business Directory \$4.06 Per Inch Lower Contract Rates on Request

Classified Display and Business Directory \$4.06 Per Inch Lower Contract Rates on Request

Classified Display and Business Directory \$4.06 Per Inch Lower Contract Rates on Request

Classified Display and Business Directory \$4.06 Per Inch Lower Contract Rates on Request

### 6—Special Notices

CATERING CALL ELROSE - KE 1-1775 WEDDINGS - BANQUETS 100 OR MORE \$1 AND UP DANCING INSTRUCTIONS Group lessons taught in your homes. Foxrott, Cha-Cha, Rhumba, etc. Call Barb Penny, GA 2-8194.

AUTO Insurance cancelled or refused? Bad record, too many points? We insure all drivers, full coverage. Open evenings, payments. R. L. Nelson, Agency. 721-2534. 1829 S. Wayne Rd., Wayne.

PRIVATE Rummage Sale—January 16 and 17, 10 a.m. All household goods. Items to 50 years old. Cash and carry only. 31235 Five Mile Road, corner Merriman.

DID YOU witness an accident? At Merriman and Joy Rd. 5:30 p.m. Friday, January 8. Please call GA 7-8264.

NURSING HOME Private, secluded nursing home in suburbs. 24 hour nursing care for elderly. 349-1303.

WOMAN office worker downtown Detroit desires transportation from 6 Mile and Inkster Road. Share expenses or pay weekly amount. GA 7-3422 after 6 p.m.

LOST—Yellow striped tom cat. Orchid collar with 2 bells. Joy-Hees area. Children's pet. 425-2293.

LOST — Wise-haired terrier, harness and Plymouth Township license. 1 year old, neutered. Name, Jiggs. Reward. 453-7286.

LOST — Boxer-German shepherd, beige, 50 lbs., female, New Year's Eve, 8 Mile and Middlebelt. GR 4-1765.

\$25 REWARD for lost Toy Collie, sable female, name Tawny. 13 Mile-Farmington Rd., MA. 6-7001.

LOST — Black and tan Beagle, female, Joy-Newburg area. Reward. GA 7-7550 or GA 5-5842.

LOST — German shepherd, female, 5 months. Black and grey. Answers to Pepper. Vicinity Ann Arbor Rd.-Ann Arbor Trail. 464-1038.

FOUND—Female Cocker Spaniel, white, beige, Sunday. Our Lady of Sorrows, parking lot. GR 4-8308.

REWARD, English Setter, male, 4 years, white-black ears, small scar left fore-leg, old Detroit license on collar. Lost vicinity 5-Mile - Maxwell. GL 3-0882.

REWARD, English Setter, male, 4 years, white-black ears, small scar left fore-leg, old Detroit license on collar. Lost vicinity 5-Mile - Maxwell. GL 3-0882.

REWARD, English Setter, male, 4 years, white-black ears, small scar left fore-leg, old Detroit license on collar. Lost vicinity 5-Mile - Maxwell. GL 3-0882.

REWARD, English Setter, male, 4 years, white-black ears, small scar left fore-leg, old Detroit license on collar. Lost vicinity 5-Mile - Maxwell. GL 3-0882.

REWARD, English Setter, male, 4 years, white-black ears, small scar left fore-leg, old Detroit license on collar. Lost vicinity 5-Mile - Maxwell. GL 3-0882.

REWARD, English Setter, male, 4 years, white-black ears, small scar left fore-leg, old Detroit license on collar. Lost vicinity 5-Mile - Maxwell. GL 3-0882.

REWARD, English Setter, male, 4 years, white-black ears, small scar left fore-leg, old Detroit license on collar. Lost vicinity 5-Mile - Maxwell. GL 3-0882.

REWARD, English Setter, male, 4 years, white-black ears, small scar left fore-leg, old Detroit license on collar. Lost vicinity 5-Mile - Maxwell. GL 3-0882.

### 8—Male Help Wanted

CASHIER Experienced preferred. Full time. Liberal company benefits. Apply in person. HUGHES, HATCHER & SUFFRIN—LIVONIA MALL, REAL ESTATE — Continued rapid growth has created openings for SALESMEN in the new Farmington office of Elsea Realty, Michigan's top realtor firm with 35 years' experience in training salesmen. Applicants must be over 25 years old and available for full time employment. Call Mr. Elsea, GR 6-0660, or KE 7-0710.

NEED MORE MONEY? Permanent Part-Time work that will profit you \$30 to \$60 weekly for a 20 hour flexible work schedule. We train. Must have H/S education and car. Phone 349-5529 or 545-3793 to arrange interview.

MANAGER TRAINEES ELIAS BROS. Home of the Big Boy Now interviewing young men seriously interested in learning the RESTAURANT BUSINESS We are a rapidly expanding organization, progressive and able to offer many opportunities for advancement. Applicant preferred between 18 and 30 and to DEVOTE FULL TIME to a career position. Excellent employee benefits including up to four weeks paid vacations, paid hospitalization and meals. Interview Hours 8 A.M. to 5 P.M. Monday - Saturday At 1623 E. 8 Mile, near Dequindre. No phone calls.

EXPERIENCED ARC Welders and Burners with stainless steel rod experience. General machinist with experience on 4 head Ingersoll Mill, capable of making set-ups. Apply in person. Foundry Flask Equipment Co., 456 E. Cady Ct., Northville.

Wanted CAB DRIVERS Full or Part-time. Apply Checker Cab of Livonia 33312 West 7 Mile Office in Rear

EXPERIENCED, assistant manager, Red Barn Restaurant, 30105 Plymouth Rd., Wonderland.

BUS DRIVER, A.M. and P.M. St. Paul's Lutheran School, Livonia. Call 421-9022 or 425-7045.

YOUNG, aggressive, ambitious man wanted. Must be high school graduate. Will train for permanent type work. Apply in person only. Mr. Long, 24780 W. 7 Mile at Grand River.

EXPERIENCED Diemaker, day or evenings. Steady employment in Livonia. GA 1-5866.

FINISH Carpenter, good on cabinets, northwest section preferred. Call after 5:30 p.m. GR 4-7984.

FURNITURE Salesman, part-time (retiree), apply in person. 7210 Middlebelt, corner of Warren Road.

APPRENTICE Cabinet maker or finish carpenter. Kiefer Cabinets. 723-1378.

FULL TIME Delivery Boy. Average \$1.25 per hr. Pulice's. GA 1-4388, 32822 Five Mile Rd.

DRAFTSMAN (Engineering Assistant II) An excellent opportunity in our Planning Department. Salary is \$6,198 to \$6,697. May start above minimum. Must be citizen of the United States, have completed high school and have had two years drafting experience preferably in an architectural or engineering office. Attendance at an accredited university may be



# Three R's Of Classified Ads—Readers, Recognition, Results

## 8—Male Help Wanted

**MAIL BOY**—Sharp, alert H.S. grad. Excellent training position. Sal. \$55 per week. Archer Employment Service, 16120 Grand River at St. Mary. BR 3-2190.

**SHIPPING & Receiving Clerk**—Sharp, personable young man. Must be a vet. Some previous experience pref. Sal. \$350 up. Archer Employment Service, 16210 Grand River at St. Mary's. DR 3-2190.

## PLAN EXAMINER

**CITY OF LIVONIA**  
\$6,597.60 to \$7,820.80. Applicants must be residents of Livonia, citizens of the U.S., not have passed their 50th birthday, have completed the 12th school grade or its equivalent, and have any one of the following combinations of experience and training in the last 10 years: (1) 5 years full-time, paid experience in building trade, 3 yrs. of which have been in responsible residential and/or commercial building construction work; or (2) 1 year of full-time, paid experience as a plan examiner; or (3) completion of at least 30 hours in engineering at an accredited college or university; or (4) any equivalent combination of the above experience and training. Applications must be filed no later than January 22, 1965, at the office of the Civil Service Commission, 33110 Five Mile Rd., Livonia, GA. 1-2000, Ext. 289.

## PLUMBING INSPECTOR

**CITY OF LIVONIA**  
An excellent opportunity in our Inspection Department. Salary is \$6,697 to \$7,820. May employ above the minimum. Applicants must be citizens of the United States, have completed the 12th school grade or its equivalent, have a state license or a degree in sanitary engineering and have had at least three (3) years responsible full-time, paid experience in the field in the last 10 years, and not have passed their 50th birthday. Applications must be filed no later than January 25, 1965. Apply to Civil Service Commission, 33110 Five Mile Rd., Livonia, GA. 1-2000, Ext. 289.

## LABORER

**CITY OF LIVONIA**  
\$2.34 - \$2.42 an hour. Must be residents of Livonia, citizens of United States, have completed the 10th school grade in high school or its equivalent, have reached the 18th birthday but not have passed the 45th birthday. Application must be made by January 22, 1965 to Civil Service Commission, 33110 Five Mile Rd., Livonia, GA. 1-2000, Ext. 289.

## ELECTRICAL INSPECTOR

**CITY OF LIVONIA**  
\$6,697 to \$7,987. May employ above minimum. One vacancy. An excellent opportunity. Applicants must be citizens of the United States, not have passed their 50th birthday, have completed the 12th school grade or its equivalent, have a valid journeyman's license, and have had at least three years responsible, full-time, paid experience in the field. Non-residents may apply. Applications must be postmarked or received no later than February 1, 1965. Apply to Civil Service Commission, 33110 Five Mile Rd., Livonia, GA. 1-2000, Ext. 289.

## WANTED

### 10 TOP CALIBER MEN

Must be available immediately. Several positions open.  
\$15,000 to \$30,000  
Per Year Bracket

For personal and confidential interview.  
Dial 581-2725

## SECURITY FOR THE RIGHT MAN!!

An old and RELIABLE company WANTS a man—NEEDS a man who is interested in a secure future!  
Excellent Company benefits: GUARANTEED salary — and bonuses!  
All operating EXPENSES and Vehicle furnished for 5 1/2 day work week. If you are:  
**THAT MAN**  
and between 23 & 42  
CALL 538-4851  
after 7 p.m.  
GA 7-8637  
Jewel Tea Co.

## 8—Male Help Wanted

**LAB TECH. TRAINEE**—Some college - Chemistry major. Will work in Quality Control Lab. Sal. open to exp. Archer Employment Service, 16210 Grand River at St. Mary's. BR 3-2190.

**EXPERIENCED Arc Welders.** GA 5-6700 or KE 2-8700.

**SALES/ORDER DESK**—Alert, aggressive young man. Some college and previous experience preferred. Sal. \$400. Archer Employment Service, 16210 Grand River at St. Mary's. BR 3-2190.

## 8A—Employment Agency

**EVER READY Employment Agency.** Domestic, restaurant, bar maid, janitor work, baby sitters Day or week. Parkway 2-8710.

**Female:**  
Exec. Secy ..... Top  
Secretary ..... Free \$350 plus  
Clerical, Type ..... 235  
Comp. Opr. .... 350  
Steno ..... to 375  
Key Punch Tr., yng ..... open  
Typist ..... 260  
Male  
Lab. Tech. Trainee ..... \$433  
Acct.-College ..... 500 plus  
Acct. Tr., some Coll. .... to 475  
Manager Trainee ..... to 525  
Field rep. .... 450 plus  
Driver Sales ..... 400  
Mach. Repair Tr. .... 300  
Many other positions available.  
Open evenings and Saturdays  
by Appt.

**Alice Johnson**  
PERSONNEL SERVICES  
15195 Farmington Rd. 425-3000  
TR 2-6633

## 9—Female Help Wanted

**REAL ESTATE**—Continued rapid growth has created openings for saleswomen in the new Farmington office of Elsea Realty, Michigan's top realtor firm with 35 years experience in training salesmen. Applicants must be over 24 years old and available for full time employment. Call Mr. Elsea, GR 6-0660 or KE 7-0710.

**BEAUTY COUNSELORS** has organizational and sales openings. Excellent opportunity. No canvassing. Flexible hours. Full or part-time. GR 4-1720 - GA 7-6522.

**EXPERIENCED Waitress** or will train high school graduate. \$1 per hour minimum plus tips. Apply Mayflower Hotel, Plymouth, between 2-5 p.m.

**BEAUTY OPERATOR**  
Top wages for superior work.  
425-4820.

## Beauticians

IF YOU are a trained beautician you can easily find steady employment. Jobs are plentiful for skilled beauticians.

## Enroll Now

Full or part-time classes begin every month. Up to 24 months to pay.  
All classrooms Air Conditioned  
**VIRGINIA FARRELL CAREER BEAUTY SCHOOL**  
1725 FORT ST., at Southfield LINCOLN PARK  
DU 2-7400  
Mrs. Doretha O. Zimmer

**LADIES**—Earn extra money, in your spare time, territories unlimited. E. R. C. Cosmetics, GR 4-0950.

**WAITRESSES**, no experience needed, for Elias Bros. Home of the Big Boy. Must be neat appearing, of good character, age 18-35. We train you, excellent employee benefits including paid hospitalization and vacation. Apply daily 8 a.m. to 5 p.m. Monday through Saturday, 1623 E. 8 Mile, Hazel Park, 1 block W. of Dequindre on 8 Mile.

**PARTY STORE** needs woman with lunch meat experience. Permanent position. GA 1-9745.

**BEE LINE Fashions** need 6 models to model specially designed collection of spring clothing styles. Style shows will be held at Roma Hall. Call Florence Brown, PA 8-1744.

**HOUSEKEEPER** for small children's institution in Livonia, with some cooking responsibility. Call for appointment, 474-9025.

**WOMAN** for fountain at drug store, days. 28287 Plymouth Road, Livonia.

**BABY** sitter for three motherless girls. Father works midnights. More for home than wages. Farmington area. GA 1-1925. Call between 7 and 9 p.m.

**PART-TIME** sales girl, over 21, to work approximately 20-25 hours a week. Enjoy meeting the public, hourly wages. Apply Mr. Crowe, mornings only, The Singer Co., Livonia Mall, 7 Mile and Middlebelt, Livonia.

**BEE LINE Fashions**, need 6 models to model specially designed collection of spring clothing styles. Style shows will be held at Roma Hall. Call Florence Brown, PA 8-1744.

## 9—Female Help Wanted

**HOSTESS** for week ends and occasional evenings at popular Mayflower Hotel, Plymouth. Apply in person only between 2-5 p.m.

**PART TIME** baby sitter, days from 11:30 to 4 p.m. 2 days a week for an infant. 422-7197 after 6 p.m.

**RELIABLE** woman for child care, days or evenings, 85c per hour. Own transportation. 476-4476.

**EXPERIENCED** beautician with following, Livonia area, pleasant working conditions. Call for appointment, GA 7-7990.

**MAIDS**, for house cleaning, full time. Hines Park Motel, 37001 Ann Arbor Road, Livonia.

**EXPERIENCED** office nurse—references, married. Interviewing Saturday, January 16 between 2-4 p.m. 27144 Joy Rd., 1 blk. E. of Inkster Road.

**LADY** to do laundry and house cleaning. References. Middlebelt-6 Mile area. Available Thursday or Friday. 421-9321 weekdays after 6 p.m.

**LADY**, over 30, to babysit and do light housework, one 3 year old, 7:30 a.m.-5:30 p.m. Monday through Friday. Must have own transportation. Middlebelt-Schoolcraft area. Days 537-3223 or GA 7-6677 after 6.

**WOMAN** wanted part-time furniture sales. Apply in person, 7210 Middlebelt corner of Warren Rd.

**STATISTICAL TYPIST**, age open, C.P.A. background preferred. Northwest area. Salary \$350 plus. Bloisdale Personnel, 26114 W. 6 Mile, 432-6636.

**TOP PAY**—Short hours. Bee Line Fashions, GA 1-1126 or 422-9175, ask for Betty.

**CASHIER**, industrious, some experience, over 21. Permanent position, hours 8-4 p.m. Livonia Hardware, 5 Mile and Farmington Roads, Livonia.

**BURROUGHS 200 OPERATOR**, plus cashiers and billing, good steady position with hospital. Age 25-45. Salary \$315. Bloisdale Personnel, 26114 W. 6 Mile, 532-6636.

**POSITION** available for neat appearing young woman interested in being trained in diversified field; 50 w.p.m. typing required. Excellent employee benefits. Apply 798 Penniman, Plymouth, Automobile Club of Michigan. An Equal Opportunity Employer.

**BABYSITTER**, 3 children 6, 5, 4. Light housework. \$25 weekly. Own transportation or live vicinity Joy Rd. bus line. 425-8624 after 6 p.m.

**BABY SITTER**, 3 to 5 days a week. 7:30-5:30 p.m. Own transportation. Phone 721-3414 after 6 p.m.

**LIGHT** housekeeper, baby-sitter; live-in, moderate wages. 421-9234 after 5 p.m. or Sunday.

**LIVE-IN** housekeeper, for working parents, 2 children. \$20 per week. 476-7387.

**GENERAL** cleaning and ironing for working couple. Saturdays. References. GA 7-3231 evenings after 6 p.m.

**LADY** wanted—child care—light housekeeping, five days. GA 2-5956 after 4 p.m.

**MOTHERLESS** home, school age, 3 children, live in. GA 5-2434.

**BOOKKEEPER**, thru trial balance. Salary \$365. Good future. Benefits, hospital, life and retirement insurance. Dearborn area. Bloisdale Personnel, 26114 W. 6 Mile, 532-6636.

**WOMEN** for kitchen and dining room, wages plus board and room. St. Johns Provincial Seminary, 44011 Five Mile Rd., corner Sheldon Rd., Plymouth.

**HOUSEKEEPER** wanted to live in or out. Good wages. References. 2 children. 453-4294.

## GIRL WANTED

To assist advertising and sales promotion manager. Must have good typing ability and be interested in writing. We need a secretary. Must have at least 5 years secretarial experience, including typing, shorthand, general office skills. Excellent benefits offered. Call Miss Morse. 453-0700 for appointment.

**BOOKKEEPER** full charge \$450 Irene Miller, Allied Personnel 15841 GRAND RIVER 273-3050 Bet. Greenfield and Southfield

**CLEANING** woman one day per week Thursday or Friday, references, own transportation, Lakeside Village, Plymouth. GL 8-6454.

## 9—Female Help Wanted

**WAITRESS** wanted full or part time, Colonial Lounge, 19170 Farmington Rd. Livonia. 476-5033.

**JUNIOR** Stenos. many to \$300 Irene Miller, Allied Personnel 15841 GRAND RIVER 273-3050 Bet. Greenfield and Southfield

**TYPIST**, accounts payable \$280 Irene Miller, Allied Personnel 15841 GRAND RIVER 273-3050 Bet. Greenfield and Southfield

**JR. STENO**—18 up—Sharp, alert gal with typing and average S.H. Advertising firm. Sal. \$300. Archer Employment Service, 16210 Grand River at St. Mary's. BR 3-2190.

**TYPIST** trainee, young \$280 Irene Miller, Allied Personnel 15841 GRAND RIVER 273-3050 Bet. Greenfield and Southfield

**HOUSEKEEPER**, good cook. No heavy work, little ironing for one adult. Widow preferred. 349-1834.

**COMPUTER** or Calculator Operators. Experienced or Business School trained. NW. Sal. \$375 up. Archer Employment Service, 16210 Grand River at St. Mary's. BR 3-2190.

**ADULT** woman to maintain modern country home. No children. Owner gone most of year, but weekly wage guaranteed. Must live out. References required. FI 9-0009 evenings.

**STATISTICAL** typist \$330 plus Irene Miller, Allied Personnel 15841 GRAND RIVER 273-3050 Bet. Greenfield and Southfield

**TYPIST** needed by machine builder locating in Novi. Prefer applicant with interest in light bookkeeping. BR 3-5366.

**KEY** Punch Operators \$380 Irene Miller, Allied Personnel 15841 GRAND RIVER 273-3050 Bet. Greenfield and Southfield

**PBX** RECEPTIONIST. Excellent personality. Average typing and a bit of experience. Sal. \$280. Archer Employment Service, 16210 Grand River at St. Mary's. BR 3-2190.

## MEDICAL SECRETARY

Afternoon shift, hospital experience, for dictaphone transcription, excellent opportunity. Contact Hilda Irvine at HU 2-4400.

**TYPIST**, figure aptitude \$280 Irene Miller, Allied Personnel 15841 GRAND RIVER 273-3050 Bet. Greenfield and Southfield

## PART-TIME

**WAITRESS-HOSTESS**  
**HOWARD JOHNSON'S**  
26767 GRAND RIVER  
West of Beech Daly

**ONE** girl office \$360 Irene Miller, Allied Personnel 15841 GRAND RIVER 273-3050 Bet. Greenfield and Southfield

**LADY**, 25 TO 40, with sewing experience interested in sales. Salary and commission. Employee benefit plan. Apply in person between 10 a.m. and 12 noon. Ask for Mr. Hansen, Singer Co., Wonderland Center, Livonia.

**POLICY** typist \$350 Irene Miller, Allied Personnel 15841 GRAND RIVER 273-3050 Bet. Greenfield and Southfield

**SUPPLEMENT YOUR INCOME**  
With temporary office assignments as a  
**TRUEMAN GIRL**  
Local Placements For:  
Stenos  
Typists  
Clerks  
Key Punch & Comp. Operators  
Apply at  
**32500 GRAND RIVER**  
2 1/2 blks. E. of Farmington Rd.

**BAR MAID** wanted afternoon shift. Apply Golden Rooster, Bar, 23621 Farmington Rd., GR 4-0635.

**KEY** punch operators. At least one year experience on IBM equipment. Excellent potential. N.W. Sal. \$400+. Archer Employment Service, 16210 Grand River at St. Mary's. BR 3-2190.

**WANTED**—Baby sitter, in my home, full time days. Newburgh, 5 Mile Rd. area. 464-0732. Call after 7 p.m.

**IBM** typist, fast, and accurate. Knowledge of dictaphone helpful. Sal. \$300. Fee Paid. Archer Employment Service, 16210 Grand River at St. Mary's. BR 3-2190.

**RELIABLE** woman for general cleaning, Thursdays, must be thorough, references, own transportation. \$10 per day. 476-6222.

**WAITRESS** WANTED for nights. Apply in person at Parkside Bar, 37004 Ann Arbor Rd. See Marty or Carl.

## 9—Female Help Wanted

**DENTAL** assistant, intelligent woman over 35, able to learn and work fast. Business sense. Write qualifications and references to 31610 Plymouth Rd., Livonia.

**PBX OPERATOR**  
For Livonia office, age 25-45, own transportation. Afternoons. Write resume to Doris Freeman, 11700 Merriman Rd., Livonia.

**CALL ME**—I want to talk to you about selling Dutchmaid clothing for the entire family. You can be an Independent Salesperson. Phone GA 7-9251, or write Dutchmaid, 29159 Barkley, Livonia.

## 10—Male & Female Help Wanted

**HUSBAND** and wife team add \$40 to \$120 weekly to your family income, work 6 to 9 p.m., 3 evenings a week. Call before 12 noon. TR 1-0702.

**CERTIFIED** teachers wanted for home tutoring. All subjects. Part time. McGrath Reading Clinic, VE 6-8772.

**WANTED** school bus drivers and cooks. Age 21-45. Good wages, sick leave, other benefits. Apply by letter to box 798, Observer Newspapers, 33425 Grand River, Farmington.

**WANTED**  
NURSES AIDES  
ORDERLIES  
APPLY, ARDMORE  
19810 FARMINGTON ROAD  
bet. 7 and 8 Mile Rds.

## 11—Educational.

**TUTORING** in all subjects. Elementary through college. Certified teachers. 864-2066.

**DEVELOPMENTAL** reading specialist. Remedial and accelerated programs. Certified teacher. 864-2066.

**VILLAGE** Nursery school and kindergarten. Transportation available. North of 12 Mile. MA 6-3020. MA 6-2790.

**TUTORING**, your home. All subjects, all grades, children, adults, days, nights, certified teachers. Kenwood 7-4653.

**CROCHETING CLASS**  
Starting  
Tuesday, Jan. 19, 8 P.M.  
**YE OLDE KNIT SHOPPE**  
474-1595

## 12—Situations Wanted

**CARPENTER** and general handyman, repair work my specialty. Call after 5 p.m. UN. 3-1530.

**CUSTOM** remodeling—cabinets, formica sinks and bar tops. PA 1-7821.

**UPHOLSTERING** DONE, 25% discount. Free estimates anytime. Samples shown in home. Call GL 3-3890 or GL 3-8363.

**3/4-TON** Pickup truck and driver for hire, \$3.50 per hour. Minimum. \$5.00. Weekends and days after 6:00 p.m. KE 8-4664.

**WILL REMOVE** articles of no value from attic, basements, and garage. 474-4368.

**PAINTING** and wall washing. No job too small, best materials, insured. GA 1-3370.

**LIGHT** Hauling. Move stoves, refrigerators, bedroom sets, etc. Free estimates. Call GA 2-4375.

**HANDYMAN** around house, needs work. Call 474-4368.

**CARPENTER**—Get that remodeling or finish job done now, by experienced man. Call 453-8703. W. L. Roose.

## 13—Situations Wanted

**LE CAROL** Child Care. Reliable sitters, licensed and bonded. 476-4476—Office Hours 9 a.m.—5 p.m.—Sat. 9 a.m.—12 a.m.

**EXPERT** alterations at reasonable prices. Pick up with a two-mile radius of Farmington and Five Mile. GA 1-3270.

**WILL** BABY SIT evenings or weekends. Care of invalid full time. Call evenings, GA 1-7663.

**WILL** DO IRONINGS in my home. Call Livonia 464-0387, Anytime.

**DRESSMAKING**, all types of sewing in my home. Behind Bentley High School. 425-3394.

**BABY** SITTER, experienced, days, on call, references. 1 mile radius, Brentwood-7 Mile Rd. 476-7019.

**WILL** DO IRONINGS in my home. 476-7196.

**WOMAN** WANTS office work, 3 days, experience, typing, accounts payable, switchboard, payroll. FI 9-0058.

**BABY** SITTING, vicinity 5 Mile-Newburgh. Some evenings. 464-1196.

## 13—Situations Wanted

**MOTHER** will baby sit for preschooler, your own transportation. Merriman-5 Mile Rd. area. 425-8667.

**ALTERATIONS**—Ladies' clothing. Vicinity Merriman - Joy Road. GA 2-6382.

**IRONING** in my home. 30 pieces \$4.5 Mile-Middlebelt Area. Same day service. 422-1698.

## 17—Wanted to Rent Homes

**WIDOW**, registered nurse, employed at Botsford General Hospital, 4 children, need 3 bedroom unfurnished house to rent. 425-6095.

## 19—Wanted to Rent Miscellaneous

**WANTED LOT**  
Lot wanted to periodically burn tree-logs. KE, 3-7867.

## 20—Wanted, Real Estate

**DESPERATE**  
Need 2 or 3 bedroom homes to sell, or we will buy your house for cash. Agent. Call Jim or George. GA 7-3202

## CASH IN 24 HOURS

We want to Buy Your Property  
**ADVANCE REALTY**  
6943 Middlebelt  
GA 7-5400

**\$100,000**  
To invest in houses. Will pay top dollar, regardless of condition.  
**AGENT—CALL TODAY**  
George or Jim—GA 7-3202

**HAVE BUYER**  
For 2 & 3 bedroom homes in Plymouth & Northville areas. "Multi List" Service. Call Art Pate, GL 3-5373, James Realty, GR 4-5464.

## 21—Rooms for Rent

**ROOM**—Home privileges for working woman, 1 child welcome. 427-8024. Call after 3 p.m.

**PRIVATE HOME**—Gentleman only. Near Livonia Mall. References required, phone GR 4-4906.

**LARGE** bedroom with combined sitting room, quiet neighborhood in Farmington area. GR 4-1670.

**SLEEPING** room in private home for no-drinking gentleman. Day worker only. No other roomers. GA 2-3653.

**ROOM** for rent, Plymouth area. 873 N. Mill, Plymouth.

**FRONT** room in private home with garage. Vicinity of Plymouth and Beech-Daly. 537-5912 evenings.

## 22—Apartments for Rent

**Crestwood Park Apartments**  
Large 1 & 2 bedroom units. Furnished or unfurnished. Pool and Clubhouse. Private lockable basement with each unit.  
119 S. Sheldon Rd., Plymouth  
GL 3-5151

**WAYNE**—Furnished house trailers, with or without utilities, just like a home, only more convenient, one sleeps 4, one sleeps 6. Permanent, children welcome. PA 2-4343, Ext. 7.

**BROOKDALE CLUB**, apartments, Farmington, indoor year-round pool, Sun-deck, community room, stream view, carpeted halls and every apartment includes carpet and drapes, washer, dryer, vacuum, range, refrigerator, disposal, air conditioning, heat, hot water, and the fun of living. All for \$140 or furnished complete at \$167. 1-bedroom units only.  
Join the fun for the Young at Heart  
31831 Grand River—Adults  
GR 4-7284

**FARMINGTON**—River Glen Apartments, on a bluff viewing a park and acres of lawn. Dignity and quietude, no traffic sound. Williamsburg styling. Next door to doctors, churches, library, theatre, Sanders, hair dressers, plus 50 stores and bus line. Air conditioning, carpeted halls. 1 bedroom \$125—2 bedrooms \$145; furnished units \$160 up.



# Don't Put It Off 'til Tomorrow, Buy a New Home Today!!

**34—Homes for Sale**

**FOUR ACRES** of land with 6 rental houses, all rented at present time. Reason for selling, other interests. Five Mile-Lake Pointe, Schoolcraft. Priced right for quick sale. 453-7559.

**NANKIN TWP. WESTCHESTER 1631**  
Lovely 3-bedroom brick split level, carpets, family room, 1 1/2 baths, excellent location. Near Merriman and Palmer.  
A Buy, \$500 Down  
WILBANKS 25941 W. 6 MILE 537-8300

**GARDEN CITY** — Sparkling bright 3-bedroom broadfront ranch style, easy upkeep aluminum siding, extra lot 85x110, attached garage, gas heat, family sized kitchen 16x12, \$12,900.

**ELSEA**  
GR 6-0660 KE 7-0710

**34—Homes for Sale**

**2 FULL BATHS**  
\$19,900 — First offering on this deluxe brick ranch. Mother will love the luxury of a center hall, 3 extremely large bedrooms each with 2 double closets, 20x15 living room, tasteful carpet, modern kitchen with built-ins, full basement, large cyclone fenced yard. Owner transferred.

**HARRY S. WOLFE**

GA 1-5660 32398 Five Mile Across from Bentley High School  
LIVONIA, 19650 Deering, 3 bedroom brick, recreation room, 1 1/2 baths, carpeting, large kitchen; immediate occupancy. \$2,000 down to 4 1/2% G.I. mortgage, \$98 per month. Open Sunday 1-5 p.m. GR 4-1957.

**34—Homes for Sale**

**PLYMOUTH** Lake Pointe, quad level, 4 bedrooms, 2 baths, family room with fireplace, basement, 2 car attached garage. One year old, 41444 Ivywood Lane, low twenties, 453-6153.

**REDFORD TOWNSHIP MERCEDES-SCHOOLCRAFT \$9,900 - \$150. DOWN**

Attractive 2-bedroom asbestos on tree-shaded 75x139' lot, aluminum awnings, stone trim, large garage, some of the features you get for \$70. per month.

**GARFIELD-SCHOOLCRAFT WIDE FRONT BRICK RANCH**  
Extra nice living room, dining L-24' long, 3 bedrooms, 1 1/2 baths, 2-car garage, only \$15,500 FHA.

**SCHOOLCRAFT-LEVERNE FACE BRICK RANCH**  
3 large bedrooms, modern kitchen, huge living room completely finished recreation room, carpeting, fenced, awnings, \$16,900 FHA or GI.

**LYNDON-BEECH DALY CUSTOM RANCH**  
Built to last, 3 extra large bedrooms, master bedroom 20' long, a complete built-in dream kitchen, recreation room large enough for a dance hall, 2-car attached garage, many, many extras. \$33,900.

**HARRISON MOORE**  
GA 7-9030 KE 2-0404 VE 8-0013

**Need Your Home**  
For  
• Teachers  
• City Employees  
• GM Employees  
• Ford Motor Employees  
• Burroughs Employees

For Quick Cash, Call  
**MOELKE**  
GA 2-1800 KE 5-8800

**CLEARANCE Over Stocked**  
★ COLOR TV'S  
★ STEREO'S  
★ PORTABLES  
★ BLACK and WHITE  
**MATT'S RADIO and TV**  
21401 FENKELL  
4 BLKS. E. OF LAHSER RD.  
**KE 2-5700**

**34—Homes for Sale**

**4-BEDRM. COLONIAL FIRST TIME OFFERED** — Big 95x136 lot, spacious living room with fireplace, 1 1/2 baths, first floor laundry, garage. Ideal location for children. Close to Pierson School and 7 Mile Bus. Only \$18,900.

Big Free Home Photo Guide  
**FUNK**  
KE 5-8205 GA 1-0600  
32744 Five Mile Road

**NEAR WESTLAND (Hudson's new shopping center)**  
\$14,900  
Immediate Occupancy  
Brick 3 bedroom ranch on a 60 x 135' lot. Landscaped, Carpeted, fenced yard and a 1 1/2 car garage, too. Nicely located for schools and parks. First time offered.

Big Free Home Photo Guide  
**FUNK**  
KE 5-8205 GA 1-0600  
32744 Five Mile Road

**FAMILY ROOM, TOO**  
Beautifully maintained 3-bedroom brick ranch. Has both family room and basement, rec. rooms, 2-car attached garage. All this on a landscaped 80 x 113 lot only a block to Marshall School and bus line to Livonia Mall. \$19,900.

Big Free Home Photo Guide  
**FUNK**  
KE 5-8205 GA 1-0600  
32744 Five Mile Road

**NEAR HINES PARK**  
Spacious 3-bedroom, brick ranch. This is a must to see. Home in excellent condition. New carpeting. Tiled bsmt. with extra lay. Fenced and landscaped lot. Only \$14,900. \$450 down.

Big Free Home Photo Guide  
**FUNK**  
KE 5-8205 GA 1-0600  
32744 Five Mile Road

**HAWTHORNE VALLEY**  
Log burning fireplace highlights this gracious 3-bedrooms, brick ranch, large family kitchen with built-in range and oven, dining area has dor-wall to rear yard, 1 1/2 baths, gas heat, full bsmt., garage. Close to school. \$18,900. \$900 down FHA.

Big Free Home Photo Guide  
**FUNK**  
KE 5-8205 GA 1-0600  
32744 Five Mile Road

**EDENDERRY HILLS**  
Here is Still Part of the Worlds Rapidly Diminishing Supply of Tranquility. Stately Trees. Rolling Hills, Paved Roads, Sewers, Underground Utilities. Select your own builder. 3 minutes from Center of town. Off West 7 Mile. Edge of Northville.  
**STARK REALTY**  
FI 9-5270 GL 3-1020

**MERRIMAN REALTY**  
Aluminum siding home just outside of Plymouth. 3 bedrooms, large kitchen, alum. storms and screens, garage. Buy on land contract. \$11,000.

Darling little brick. All newly decorated. New sink with formica counter and new tile in kitchen. New bowl and vanity in bathroom, new gas furnace, good sized lot with lots of trees. In Plymouth Twp. \$11,000.

Modern brick home in good location. 3 bedrooms, fireplace in living room, dining ell, full basement, attached garage. FHA \$18,850.

Approx. 1/2 acre in the township with beautiful park view location. Brick 2 bedroom with room to grow. Has big modern kitchen with large dining area. Attached 2 car garage.  
**MERRIMAN REALTY**  
**GL 3-3636**  
Multi-Listing Service  
147 Plymouth Rd., Plymouth

**34—Homes for Sale**

**34235 W. 7 Mile Rd.**  
Fine old country home, completely remodeled, 3-bedrooms, 3 baths, screened in porch. \$22,500. Owner must sell. 474-3764.

**JOY Farmington, tri-level, 3 bedroom, built-ins, gas heat, large family room, \$2,300 down and assume mortgage of \$13,500. 425-0022.**

**GARDEN CITY** — 3-bedroom broadfront ranch style, garage, wooded lot 1/2 acre in size, family size kitchen includes loads of cupboard space. \$11,700.

**ELSEA**  
GR 6-0660 KE 7-0710

**STARK RD. - Plymouth Rd.** — 3 bedroom, large kitchen, with built-ins. Carpeting, gas heat. Near schools and shopping center. \$10,250.00. Low down payment. 425-9948.

**1 1/2 ACRE SWIMMING POOL**  
"A home for the young at heart" YOUR OWN HORSE may be harbored on this large piece of ground. A home to be proud of. Attractive brick ranch with 2-car attached garage, 3 bedrooms, formal dining room, natural fireplace, gas baseboard hot water heat, 1 1/2 baths. The luxury of a 20 x 40 swimming pool. All this plus an excellent neighborhood. \$26,900.

**HARRY S. WOLFE**  
GA 1-5660 32398 Five Mile Across from Bentley High School

**PROFESSIONAL AREA MYRNA-LIVONIA**  
3 or 4 bedroom, brick ranch, on 3 rolling acres with ravine to rear, where Bell Creek meanders. Formal dining room, family kitchen, 3 full baths, full basement, excellent condition. Attractively priced.  
**GRANDMONT REALTY**  
VE 6-2000

**LOVE THAT CITY**  
Is what all city employees will be saying when they see and buy this delightful 1 1/2-story ash home. 1-bedrm. dn., 2 up. Sep. dining rm., full bsmt., gas ht., auto. hot water, s. and s., exc. area, close to all schools.

\$9,550-\$300 DN. \$56 MO.  
Excluding taxes-insurance  
Approved broker for FHA and VA acquired homes.

**HALT-STOP-QUIT EVEN DESIST**  
All you need to make a deal IS \$0 DN.  
on this delightful 1 1/2-story brk. home in lovely Livonia. Sep. dining rm., tiled bath, 2 bedrms., dn. 2 bedrms up. Plastered, oak floors. Full bsmt., f.a. ht., and auto. hot water.

\$14,600-\$82 MO.  
Excluding Taxes and Insurance  
All you do is pay the int. Approved broker for FHA and VA acquired homes.

**ALL YOU NEED**  
is \$1,150 to take over present GI mtge. of \$12,350 on this lge. ash. ranch. Carpeted living rm., dining L., 3 bedrms., tiled bath paneled breezeway, att. 2-car gar., auto. f.a. ht., alum. s. and s., all on a huge 100x110' garden lot. How can you lose?  
FHA Terms

**GROSSMAN**  
KE7-9410 GA7-3200  
27520 Five Mile Road

**WE Purchase equities call us for appraisal**  
**479 S. Main, Plymouth**  
**GL 3-2210**

How to Sell your House Promptly at Full Market Value —  
Call  
**JASTER**  
HOME PHOTO GUIDE MAILED FREE  
31250 Plymouth  
GA 2-7010 KE 1-3300

**34—Homes for Sale**

**LUCKY**  
Is the word for the buyer who gets here first to buy this 3-bedrm. face brk. ranch. Located in one of Nankin's most desirable areas. Country style kitchen, hardwood floors, full bsmt., auto. hot water, s. s., gas f.a. ht., 1 1/2 car garage, patio, fenced lot, all realistically priced at \$12,800.

\$400  
**WILL MOVE YOU IN HOWARD WHITE**  
Headquarters for FHA repossessed homes.  
29129 JOY RD. GA 5-4600  
OPEN SUNDAY

**10 MILE RD. — Roch Hill Lane.**  
This attractive 3 bedroom face brick broadfront ranch style with attached 2-car garage, built-in range and oven. Family sized kitchen, carpeting. \$16,500.

**ELSEA**  
GR 6-0660 KE 7-0710

**FERGUSON, 40384** — 2 bedroom, gas heat, clean, lot 50 by 150; \$400 dn., \$50 monthly. AB-RO, GA 1-1210.

**HEARTHSTONE SUB.**  
Maplewood, near Middlebelt-8 Mile. 3-bedroom face brick tri-level, nice condition in and out, 1 1/2 baths, huge paneled family room. Lot 62x133. Out of town, owner will sacrifice. F.H.A. terms. Immediate possession.  
**GENTILE REALTY UN 1-4918**

**FIRST OFFERING \$17,900**  
Sharp as a tack—Face brick ranch with everything to offer, 1 1/2 baths, full tiled basement, garage, 3 bedrooms, modern kitchen with built-ins. Also includes gas heat, carpet throughout, fenced yard. This one won't last. \$800 down.

**HARRY S. WOLFE**  
GA 1-5660 32398 Five Mile Across from Bentley High School

**J. L. HUDSON REAL ESTATE CO.**  
Are you planning to build in the country. Excellent selected locations and less than 4 miles West of Plymouth.

2 acre parcels.  
5 acre parcels.  
10 acre parcels.  
40 acre parcels.  
a beautiful building site. \$600 per acre.

We have 3 apartment income in excellent location, rental income \$265.00 per month.

In Livonia, 3 bedroom brick ranch, 2 fireplaces, large kitchen with built-ins, 1 1/2 baths, house in fine condition, excellent location priced at \$19,500.

Mr. Executive  
Here is a distinctive 4 bedroom home done in the finest fashion, 2 1/2 baths, kitchen built-ins, ankle deep carpeting, formal dining room, family room with beamed ceiling, fireplace, parquet floor, attached two car garage with tool shed, contoured patio, separate watering system for lawn, many more extras, call for appointment.

**GL 3-0343**

**34—Homes for Sale**

**GLEAMING WHITE COLONIAL CENTER ENTRANCE**  
Lge. spacious rooms throughout, full dining rm., alum. S. and S., crptg., enclosed terrace on 40x208' lot. \$15,700.

**ASSUME MORTGAGE \$900 PLUS**  
Take over \$87 mo. pymts. Sharp, clean, 3-bedrm. ranch plus storage attic, crptg., alum. S and S., cyclone fence lot, extra insulation, gas heat. \$11,900.

**JASTER**  
31250 PLYMOUTH RD.  
Free Photo Guides Mailed  
GA 2-7010 KE 1-3300

**KENDALLWOOD subdivision** — 3 bedroom, brick ranch; 1 1/2 baths, living, dining and family room, fireplace, basement recreation room, attached garage, corner lot, \$22,900. GR 4-6329.

**ALTA LOMA**  
Farmington's choice suburban area. Large custom 3-bedroom broad front ranch, 1 1/2 baths, 2 natural fireplaces, family room, Florida room, 2-car attached garage, charming inner decor like a picture from House Beautiful, city sewers, water, FA gas heat, its the ultimate for relaxed living. \$34,900.

**RICE-SHEFFER REALTORS**  
Multi-List Member  
KE 2-0080 GR 4-5442  
27300 Grand River

**FARMINGTON 80x280 LOT**  
Dandy Gleaming white home, 4 bedrooms possible, spacious kitchen tiled rec. room, 2-car garage, country living close in. \$12,900. Extra lots available.

**JASTER**  
31250 PLYMOUTH RD.  
Free Photo Guides Mailed  
GA 2-7010 KE 1-3300

**LAKEPOINTE VILLAGE**  
Four bedroom tri-level, twenty four foot family room, fireplace, utility and mud room off kitchen, built-ins, separate dining room, two-car garage, fenced. Many extras. GL 3-8029.

**Aldenderfer REAL ESTATE**  
670 South Main — Plymouth

**NEW ON MARKET**—Between Plymouth and Northville. Scenic location overlooking park. Lot 176x190 with many trees. This three bedroom home with dining room, full basement, 2 fireplaces and attached 2 1/2 garage merits your attention. City Water. \$20,900.

**PLYMOUTH TOWNSHIP** — Nice three-bedroom home with 2-car garage on 100x135 lot. New furnace. Sewer with water. Back yard fenced. FHA terms. Just right for a starter home. \$12,500.

**NOTICE WHAT THIS ONE OFFERS**—Three bedrooms, 1 1/2 baths, full dining room plus 9x11 kitchen, den room, 2-car garage and 100x200 lot. \$17,500. FHA terms.

**IN PLYMOUTH**—All brick, three-bedroom home with finished basement, garage and excellent location near schools. \$17,900.

**GL 3-0343**

**Johnny, Get Down Out of That Tree!**  
Yes mam, you'll be yelling at Johnny to get down out of the trees and there are a lot of them—almost 3/4 of an acre. Never a problem with over-night guests—Four bedrooms, one bedroom has a separate private entrance with full bath facilities, F. R. F. P., B-ins, rad. ht., su. L. R., 3' O.H. Priced at \$33,950. Open Sunday 1-5, 15633 Hidden Lane, west of Middlebelt, 1 block north of Five Mile Road or call for an appointment. Your present home? No problem—Garling will buy it.

**HEY MOM, WHERE ARE MY SOCKS?**  
That's what you will hear from one of the two upstairs (2 more down). Your answer will be the usual "in your drawer" as you cook breakfast in a 12x15 family kitchen overlooking a part of your 168 foot "estate." Basement. Garage. "Hey Sis, get out of the bathroom." Answer: "Use the one downstairs, runt. There's a bathtub there too, you know." You'll enjoy this home. Nicely priced at \$22,500. Open Sunday 1-5, 41927 River Oaks. Go Ann Arbor Trail, 1/2 mile west of Haggerty Road, turn right at Riverside Drive, and right again at River Oaks. Bring your check book. You'll buy it.

**BATTLE OF THE BULGE**  
Bulging closets? Crowded dining space? Tight kitchen? An "I wish..." living room? If you have any of these, come to Riverside Estates, bring your plans and ideas, check our plans, ask about our trade program. Prices begin at \$17,000 including lot. Model located just north of Ann Arbor Trail on Riverside Drive, one-half mile west of Haggerty Road. Open daily and Sunday 12-8.  
WE TRADE  
Member United Northwestern Realty Association  
**GARLING**  
GA. 7-7797 GL. 3-4800

**36—Farms for Sale**

**SMALL FARM \$12,500**  
1 Acre with fruit trees. Be the first to see this attractive ranch set way back off the pavement. 2 large bedrooms, gas baseboard hot water heat, 2-car garage, ideal for retirement.

**HARRY S. WOLFE**  
GA 1-5660 32398 Five Mile Across from Bentley High School

**37—Income Property For Sale**  
PROPERTY OWNERS — Complete maintenance service for rental property. No job too small, no minimum. GA 7-9087.

**INCOME PROPERTY**  
3 family unit in Plymouth, extremely low expenses, current income \$240 month, potential for \$300, annual taxes \$261. Very desirable location, full price \$21,500—with \$4,300 down.  
Call  
**J. L. HUDSON REAL ESTATE**  
OPEN 9-9  
15195 Farmington  
425-0900

**38A—Lakefront Property**  
LARGE LAKE Lot on Canadian side of Lake Huron. 474-4160.

**QUICK CASH SAME DAY TO SELL YOUR HOME CALL**  
GA 2-8220  
**JENNINGS REAL ESTATE**  
28085 Plymouth Road

We Have Buyers Waiting



**40th ANNIVERSARY LISTING**  
Your Home for Sale  
with **HARRY S. WOLFE, Realtor**  
in a **GUARANTEE** of **DEPENDABLE SERVICE**  
**BUYING or SELLING**  
Be Sure and Make the Right Move First.

A TELEPHONE CALL — To our staff of qualified Real Estate Consultants will get you lightning results.

**No Obligations**

**HARRY S. WOLFE**  
GA 1-5660 32398 Five Mile Across from Bentley High School



41—Farm Products

HORSE hay, rabbit hay, mulch hay, also bright straw baled. Cinders for driveways. GA 1-4484.

APPLES

Northern Spy, McIntosh, Jonathan, Delicious Winesap, 42261 Five Mile corner of Bradner Road, open weekends. 453-3647.

Apples

Red Delicious, McIntosh, Jonathan, Northern Spies and others, \$1.50 bu. up. Sweet Apple Cider, Honey, Potatoes. Maiorana Fruit Farm 33104 W. 7 Mile — Livonia

STRAW, large or small quantities. James Sayre, PA 8-3763.

SUNSHINE FARM PRODUCE Hardwood and softwood, kindling wood. Apples, potatoes, straw and marsh hay. Cash and Carry. 36155 Plymouth Rd. across from Fords. GA 1-4550 or 422-9643.

APPLES

Special—Large crisp tree run delicious, \$2.50 bu. Also large size McIntosh, Jonathan and Spys.

SPICER ORCHARDS Mich. Certified Farm Market 40001 Grand River 4 Miles West of Farmington Open Daily and Sun. 9-6

44—Pets

POODLES—Stud service; Toy and Miniature, trimming. 425-3145 or 453-6079.

Boarding Trimming all Breeds Poodles and Terriers Specialty Wire Fox Terriers at Stud TERIAIRE KENNELS 30835 6 Mile Rd. For Quality Grooming For Appointment GA 1-0943

POODLES Puppies, stud service, black, white, brown, silver. Professional trimming, shampooing. 728-2585.

POODLES, standard, apricot, AKC, show quality at pet prices. 425-4984.

POODLE PUPPIES Champion Stud Service Professional Trimming by Appt. SANGAREE KENNELS 24020 MIDDLE BELT GR 4-1206

DACHSHUNDS, AKC. registered miniature and standard stud service. 425-2079.

POODLE PUPPIES — Mintoys, beautiful Silvers, AKC. registered. GA 7-1375.

DACHSHUND PUPPIES A.K.C., champion stock, 13 weeks, black and tan. Male. Permanent shots, wormed and house-broken. 421-8274.

PURE BRED Siamese kittens \$10. While they last. Going out of business. GL 3-2142 after 6-45 p.m.

PERSIAN KITTEN, 12 weeks old. Mother rare silver, father champion stock, \$35. GR 6-2068.

POODLE PUPPIES, 5 weeks old, white, female \$65, male \$60. Perfect Valentine gift. GL 3-1398, after 3 p.m.

DALMATIAN, Male, 2 years old. GA 1-0459, after 6 p.m.

STANDARD POODLE PUPPIES Champion sired blacks, creams, for information call Ann Arbor NO 5-5564.

AKC Sheltie, beautiful female needs a children's home. A gift to the right person. 476-5670.

GERMAN Shepherd puppies, AKC, all white. 425-1807.

PURE BRED German Shepherd pup, 7 weeks, ready to go. GL 3-0256 or 8495 N. Territorial, Plymouth.

POOL TABLES A LIFETIME OF FAMILY FUN BRUNSWICK AMF FISCHER NO DOWN PAYMT. LAYAWAY PLAN WE BUY & SELL USED TABLES APOLLO POOL, INC. GRAND RIVER AT INKSTER ROADS 533-6669 OPEN DAILY TO 9 P.M. SUNDAY 12-5 P.M.

BEEF SPECIAL! SIDE HIND LOIN 55c lb 65c lb 69c lb SIX MONTHS TO PAY TRY OUR DELICIOUS TENDER CUBE STEAKS 93c lb 10 lbs \$8.90 B & W MEATS 29219 FIVE MILE Livonia 427-1888 or KE 1-4222

44—Pets

POODLE PUPS AKC EDITH GRAHAM GA 2 8062

POODLE, standard white, 16 months, female, spayed, house-broken, shots; \$25. 427-0093.

BEAGLE puppies, 3 months old, and mother dog. 453-8572.

GERMAN shepherd, A.K.C. registered, wormed and distemper shot, beautiful puppies. GR 4-5661.

CHIHUAHUA stud service—AKC, small fawn. 427-9890.

POODLE, Minitoy Brown, 8 weeks. AKC. Female. \$125. GA 7-2924.

PRESTIGE PUPPIES ALWAYS AVAILABLE AT PUPPY LAND

German Shephard, Siberian Husky, Malamutes, Norwegian Elk Hounds, Toy Fox Terriers, Maltese, Beagles, Pekinies, Collies, Chihuahuas, Cairn Terriers, Welsh Terriers, Dachshunds, Pugs, Scotties, Schnauzers, Poodles of all colors and sizes, etc., etc. All puppies vaccinated and wormed in our modern clinic. Backed with 100% guarantee on each puppy. Largest canine accessories department in the Midwest.

INSTANT CREDIT Puppy Land Annex 24335 PLYMOUTH RD. (1/2 block W. of Telegraph) 538-3248

Open daily 1 to 9; Sunday 1-5 p.m. Closed all day Thursday. POODLES — Severe illness causes fast turnover. Choice puppies only. Various terms, sizes, colors. UN 2-9913.

46—Wearing Apparel FULL LENGTH winter coat, size 12; party dresses, size 10 through 14. All in excellent condition, one new, rest worn once. GA 1-7184.

USED CLOTHING, 20c to \$4; in good condition. GR 6-3081.

CLOTHING SALE Excellent condition, reasonably priced. Coats, suits, dresses, skirts, sweaters, shirts and formal. Children's, infant's to size 6. Woman's 8-12. Men's medium. 12849 Fenton. 537-7535.

47—Household Goods

MATTRESS, full or twin size, \$12.88. Furniture Enterprise, 2932 Wayne Rd., Wayne. PA 2-6919.

CRIB mattress, \$7.88 Furniture Enterprise, 2932 Wayne Rd., Wayne. PA 2-6919.

LINOLEUM, 9x12, \$4.79. Furniture Enterprise, 2932 Wayne Rd., Wayne. PA 2-6919.

19" CONSOLE TV and FM radio, excellent condition, \$50. MA 6-6245, Sunday only.

21" CONSOLE RCA TV, 13 foot Gibson refrigerator, good condition, reasonable. VE 5-3655.

KELVINATOR Electric stove and blond maple dinette set in good condition. Priced reasonable. 421-5805.

HOSPITAL BED—Roll up head and foot, and removable sides. In good condition. Reasonable. GR 4-2321, after 5:30 p.m.

CONTEMPORARY SOFA with attached end table. Chaise lounge. Reasonable. Call after 1:00 p.m. 453-3548.

20 cu. ft. upright freezer, 4 years old, \$225. GR 4-5277.

FRIGIDAIRE Electric 30 inch range, \$100. Frigidaire automatic washer, \$50. Formica table, 4 chairs, \$25. GA 2-6826.

MARBLE TOP TABLE — Over 100 years old. Many miscellaneous items. GA 1-7926.

ALL KINDS of pianos wanted. More cash at once. UN 3-3232.

ELECTRIC RANGE, Kenmore Deluxe, 2 years, \$75. 427-8332.

47—Household Goods

NORGE DRYER, GE washer. Admiral refrigerator, deep freezer top. 476-4065.

THREE PIECE Living room suite, 2 maroon, 1 grey, \$30. GL 3-7662.

GE MOBILMAID dishwasher. Top model service for 15, less than year old, \$125. 474-6024.

FRIGIDAIRE Electric stove, 30" for \$30. GA 5-3185.

SINGLE BUNK BED complete, light walnut, good condition, \$32. 14718 Fairway Drive, Livonia. 425-2650.

HOT POINT 41" range, electric, \$25. 2 all wool rugs and pads, 10x12. 8x10, \$90. GA 5-2302.

GRAY ROCKING chair, Gold Barrel chair, 7 ft. Red Sofa, all newly upholstered in nylon frieze. GA 2-8924.

LIKE NEW — Bedroom suite, dinette set, 1965 model Philco TV, drapes, etc. 474-4698, after 10 a.m. Thursday.

GREEN WOOL rug 11 1/2 x 14; vacuum cleaner; 2 pair green drapes; maple twin size bed, complete and matching maple chest; Motorola cabinet style TV. GA 1-7184.

ONE fireside and pair of occasional chairs, good condition, reasonable. GL 3-8685.

1964 BRAND NEW, 15 volume Child Craft drastically reduced. Must sell. Call GL 3-9191 after 5 p.m.

MODERN floor lamp, upholstered swivel chair, legal size 4 drawer file. 464-0775.

G.E. STOVE, 40 inch, good condition \$30. Electric Coco Cola cooler \$10. GR 4-5889 after 4:30.

FRIGIDAIRE refrigerator freezer, combinations, 14 cu. ft., white, double doors, self defrosting. \$45. GR 6-1467.

SIX YEAR crib complete, play pen with pad, jumper chair. 464-1584 after 5:30 p.m.

17" R.C.A. table model TV, mahogany dresser and chest, air-conditioning fan, all excellent condition. GR 6-1298 evenings or Sunday after 12 noon.

MODERN baby furniture — chest of drawers, wardrobe, crib, complete. Excellent condition. GR 6-0157.

A LOVELY 1964 automatic zig-zag, everything built in for hemming, buttonholes, over-casting, etc. Used cabinet model. Guaranteed. \$64.20, or \$5 month. 272-3262. Joy Rd. Sewing.

GAS RANGE, 30 in. Roper. Like new. \$45.00. GL 3-2537.

21-INCH Admiral console, \$25. 425-2596.

KEEP your carpets beautiful despite constant footsteps of a busy family. Get Blue Lustre. Rent electric shampooer, \$1. Hanes Ace Hardware, 33567 W. 7 Mile, Livonia, and Ace Hardware, 31720 Plymouth Rd., Livonia.

NECCHI, 16 months old, fully equipped for buttonholes, hemming, fancy and practical sewing. Accept \$44.48 or \$4 month. Joy Rd. Sewing, 425-5777.

FRIGIDAIRE refrigerator, good condition. Reasonable. 427-9723.

APARTMENT size range, \$35. Mahogany drum table, \$20. Both in excellent condition. Phone 425-1044.

MUNTZ TV, ballomatic water softener, two lamps. Call Monday thru Friday after 5:30 p.m. and weekends. GR 4-4124.

TV-PHONE-radio combination, blond, reclining chair, ironer. \$25. Humidifier, swivel rocker. 453-7360.

FRENCH Provincial couch and chair, excellent frame and springs. Needs reupholstering. \$50. Coldspot refrigerator, 12 years old. \$35. 427-6853.

SOFA, 2 piece sectional. 427-2691 after 5 p.m.

CHANGING FURNISHINGS Chrome pearl top tables, one oval and one dropleaf, four chairs, couch and chair, 3 blond mahogany tables. GL 3-0539.

COMBINATION Washer and Dryer, good condition, \$75. Accordion, 120 Bass, like new, \$150. GA 7-6791.

ANTIQUA china cabinet sewing cabinet, antique dishes, clothing, misc. articles, Jan. 16 and 17. No dealers, 31044 Minton, Livonia, GA 1-7937.

Studio upright piano. Small enough to fit almost any room, ebonized finish, \$345.

Acrosby by Baldwin. The fine console piano, recently taken in trade. Save many dollars. A brand-new console piano, walnut or mahogany with bench. Just a few left at \$573.

ALL SALES INCLUDE BENCH, DELIVERY AND GUARANTEE.

SMILEY BROS. 5510 Woodward TR 3-6800 115 S. Woodward MI 7-1177 Both Stores Open Sunday 1-5

47—Household Goods

HEYWOOD — Wakefield china cabinet chest of drawers, mirror, 2 night stands, end tables, ceramic set, lamps, custom picnic table. Miscellaneous. GA 7-2349.

2 PIECE sofa, green, good condition, \$40. Call 421-0608 after 5.

TWIN Hollywood bed with metal frame, excellent condition, like new. GA 2-9279.

KENMORE Filter-Flo automatic washer, good condition, \$40 or trade for ? 427-8721.

CONSUMER POWER CO.

Smokeless, odorless incinerators, were \$109.95, now \$129.95. Limited supply.

A few demonstrator washer and dryers left at reduced prices.

A new group of school plan gas ranges, just arrived, all sizes to choose from.

Terms arranged to fit any budget.

Open Friday evening to 9 11801 Farmington Rd. GA 7-5100

48—Musical Instruments

PIANO & ORGAN SALE on Baldwins, Lowrey, Story and Clark Pianos and Organs. WOLFE PIANO & ORGAN CO. 23780 MICHIGAN AVE. CR 4-1515 Open Evenings

PIANO BARGAINS Making room for new Magnavox organs. All used spinets and uprights, drastically reduced.

SCANLAN PIANOS 8041 Middlebelt, Garden City Daily 9-8 — Sunday 1-5 GA 1-8820

Housecleaning Time On All Used Organs

Silvertone chord organ, perfect for children or adult beginners. Priced at a new low, \$35.

Lowrey 2 manual organ with sustain. Now \$675.

Magnatone chord organ, 36 chord buttons and 48 full size keys. Self-contained amplifier and speaker with foot swell shoe. Fine walnut finish. Only \$225.

Estey portable organ with 48 full size keys. Priced to sell fast at only \$175.

Hammond chord organ with 96 chord buttons, 48 keys and full organ tone. On sale during January at half price.

Minshall Estey church organ with sound system. Full rich tone and any piano player or organist can play it. Ideal for small church or chapel and specially priced to any religious organization.

Baldwin spinet organ with Leslie speaker in select walnut finish. This studio used instrument will be a joy to play and easy to own while you save money.

TERMS AND GUARANTEE SMILEY BROS. 5510 Woodward TR 3-6800 115 S. Woodward MI 7-1177 Both Stores Open Sun. 1-5

GRINNELL'S LIVONIA MALL STORE ONLY Special Sale on Trade-In PIANOS-ORGANS Priced from \$399 Low, Easy Terms GRINNELL'S BROS. Livonia Mall Middlebelt - 7 Mile

Housecleaning Time On All Used Pianos

Baldwin Grand—Beautifully re-finished and reconditioned ebony, the fine piano for advanced student.

Chickering mahogany grand piano, medium-sized in good condition. Priced to sell fast.

Steinway Duo-Art Reproducing grand piano. THIS IS NOT JUST A PLAYER PIANO. In fine playing condition, nice mahogany finish with rolls.

Studio upright piano. Small enough to fit almost any room, ebonized finish, \$345.

A brand-new console piano, walnut or mahogany with bench. Just a few left at \$573.

ALL SALES INCLUDE BENCH, DELIVERY AND GUARANTEE.

SMILEY BROS. 5510 Woodward TR 3-6800 115 S. Woodward MI 7-1177 Both Stores Open Sunday 1-5

48—Musical Instruments

ORGAN, Wurlitzer, 4602, 32 pedals, walnut, like new. Suitable for church or home. Reasonable. Private owner. \$1,595. GA 1-2383.

GRETSCHE white Falcon stereo guitar, \$500. 474-7478.

GRETSCHE reverberation amp, \$50. 474-7478.

WANTED a console or small piano. Cash. DI 1-2482.

49—Sporting Goods

BRUNSWICK pool table, slate, regulation size 4x8, Belgium balls, cues and rack included. 341-4600.

SKIS, 6' 9". Cubco bind; Garmish boots, 8 1/2; poles, never used, cost \$90, sell \$45. GA 2-6575.

TRAVEL Trailer Frolic 16'; self-contained. Many extras, excellent condition. Price reduced for quick sale. 422-2125 days; GA 1-7937 after 5 p.m.

WANTED, guns, olds or useable. GA 1-1963.

51—Bicycles & Motorcycles

TWO 26" boys bikes, very good condition. Best offer. GL 3-7957.

52—Miscellaneous For Sale

GARAGE DOORS Used and Slightly Damaged Overhead Type Steel Garage Doors. Reasonable. 19800 FITZPATRICK (Off Evergreen) VE 6-3434

SEWING MACHINE Special. Adjust any make in your home. \$1.75, guaranteed. 722-7636, by busy 722-7634.

WORK GLOVES — Wholesale. Canvas \$3.25 a dozen. Jersey \$3.60. Fleece \$5.40. Free Delivery. Phone GA 2-2450.

AUTO DRIVERS! Only \$12.41 quarterly may buy \$10,000-\$20,000 Public Liability and Property Damage. 881-2376.

ICE SKATES New or used, all styles. Trade your old on new BAUER skates \$5.95, up.

QUIGLEY HARDWARE 32653 Cherry Hill Rd. Garden City, Mich. PA 2-0058

INSURANCE Car Drivers! \$10M-\$20M Liability. \$5,000 P.D., \$24 each 6 mos. HOME OWNERS, \$10,000 on dwelling, \$4,000 on contents. \$25,000 liability, \$32.50 yearly. TED BURGE KE 2-3826

FIREPLACE WOOD at Jerry's Firewood Center, Farmington Road north of Schoolcraft. Open daily 12-8 p.m., Saturday and Sunday all day. GA 5-3450. If no answer, GL 3-2041.

OVERSTOCKED YEAR END SALE New and Used Typewriters, Adding Machines, Sewing Machines. Good Selection. We Sell, Rent and Repair. A & M MART 29070 Plymouth GA 2-2131

POOL TABLE, regulation size, slate top, like new, Brunswick, \$190. Smith-Corona 1962 typewriter \$60. Haig Ultra Golf Set \$60. Monday thru Saturday 12-8. Sunday 12-4. 533-6311, 14044 Telegraph, Detroit.

FIREPLACE WOOD All hardwood. Delivered and stacked. \$14.50 a cord. 476-5949

RETIRED — Selling upholstering materials, supplies, naugahyde and ends. Barney's Upholstering. GA 1-1190.

CRIB, high chair, nip and nap, carbed, baby clothing, maternity wear 10 to 12, womens clothing 7 to 12, dresses, slacks, coats. 538-2857.

MISCELLANEOUS restaurant equipment. Call GA 1-8236 before 3:30 p.m.

EASTERN electric cigarette machine, best offer. 427-2104.

CORNET—Excellent condition, \$75; small tricycle, \$5. Call GA 1-0382.

21" RCA console TV, needs some repairs, \$15. 422-6722.

21" Console \$29 23" RCA \$59 17" Portable Thinline \$49 Rent TV—\$4.50 Week ZACK TV KE 2-7848 Five Mile at Beech

FIREPLACE WOOD Dry Hardwood, Apple & Birch. Pick-up or Delivery 40028 Schoolcraft Glenview Tree Service 453-8061

Typewriters Rentals, Sales and Service GA 7-9393

52—Miscellaneous For Sale

KENMORE automatic washer and dryer; boat, motor and trailer. Reasonable. 14563 Country Club. GA 7-3993.

POOL TABLE, 4x8, real slate, complete with all accessories, was \$700. Will sacrifice \$190. 872-1633.

40-GALLON Lochinvar hot water heater, \$20. GR 4-6613.

KITCHEN sets, lamps, men's suits, top-coat; ladies' clothing. 476-1096.

SPENCER — Spirella Foundations, 18 years experience. Mrs. Henry M. Bock, GA 1-7204.

RUMMAGE SALE VFW Auxiliary (6695) 1426 S. Mill Street, Plymouth, Michigan, Jan. 20 - 8 a.m. - 8 p.m.

WILL TRADE seldom used re-laxator. \$350 Verve. All transistors. If you have a used car, camera, or sports equipment, no longer needed, call for Kathy at GA 2-0900 before 5:00 or 626-4495 after 5:00.

HOMELITE - McCullough used chain saws, rebuilt, reconditioned or trade for guns, power equipment. 453-7251 after 5 p.m.

MAGNAVOX 3-way combination TV, radio, phono, solid lined oak, \$50. Exercise, heavy duty, like new, \$100. GR 4-2445.

DON'T merely brighten your carpets... Blue Lustre them... eliminate rapid resoling. Rent electric shampooer, \$1. Maxwell J. Smith, Rexall Drugs, 27702 W. 8 Mile Rd., Farmington.

OWN a color TV for \$100. Beautiful walnut console, 21" GE. 15039 Ellen, Livonia, 425-4684.

FLOOR MODEL CLOSOUTS! G.E. DISHWASHER—Floor model; portable, brand new. One only. \$116.

G.E. ELECTRIC STOVE—Brand new, with oven, built-in style with cabinet. \$170.

G.E. SINGLE OVEN — Built-in type, brand new. \$96.

AT COST CLOSOUT!—Stainless steel double sink with faucets.

PINE LUMBER 12222 Inkster, Betw. Plymouth and Schoolcraft

POOL TABLE, 4' x 8', \$100; accessories. Full size ping pong table \$15; electric train, tracks, 2 engines and 2 transformers, \$45; extras. GL 3-3821, 11429 Southworth, Plymouth.

OIL SPACE HEATER, like new, \$50. 47500 Hanford, Plymouth, 453-5212.

100 CASES coke gallon jugs. 47500 Hanford, Plymouth, 453-5212.

MAHOGANY step-up tables, glass top, like new; also pink baby Bunty suit, size 18 months. GA 2-4797.

RCA 24 INCH TV-console model. Reasonable. Misc. items. 453-2103.

FOR SALE—Heavy equipment mechanical tools; valued at \$300. Make an offer. 427-8061.

HAVE COINS will trade. Wanted, Indian Head pennies. GA 1-1963.

WILD BIRD FEED, sunflower seed, cracked corn, bird feeders, raw and roasted peanuts. Specialty Feed, 13919 Haggerty Rd., Plymouth. GL 3-5490.

TYPEWRITER, very good condition, washing machine,



57—Automobiles

1959 CATALINA PONTIAC, all accessories, including tinted glass, very good shape. 21793 South Brandon, Farmington.

1951 FORD, 4 door, automatic, good condition, good tires, radio, heater, best offer. GA 2-8255.

1963 THUNDERBIRD Landau, full power, all vinyl interior. A.M.-F.M radio, immaculate. By owner, 425-8247.

57—Automobiles

IDEAL second car, clean, 1958 Rambler, 4 door, \$395. GA 1-5314.

1957 MERCURY, 4 door sedan, 42000 original miles, 2 tone paint coral and colonial white, radio, heater, power brakes, whitewall tires—does not burn oil. KE 5-9625.

1960-1-2 FALCONS from \$395.

DAMERON CHRYSLER-PLYMOUTH 29301 GRAND RIVER at Middlebelt GR 6-7900 KE 1-8200

TRANSPORTATION SPECIALS '55 Cadillac \$ 47 '58 Ford Wagon 197 '57 Ply. Wagon, 9-pass. 297 '57 Ford Wagon, 9-pass. 297 '49 Int. 1/2-ton Panel 197 '58 Merc. Hardtop 195 '57 Ford, Fl. 500, auto. 295 '58 Merc. Hardtop 195 '60 Ford 6, Auto. 395 '55 Ply. 6, Auto. 147 LAKES MOTOR SALES 30063 Ford Rd. GA 5-6750 2 blocks west of Middlebelt

57—Automobiles

1963 THUNDERBIRD Landau, raven black, 3 way power, new tires. Like new. Call between 5-8 p.m. 453-1834.

'56 CADILLAC—4 door. Good condition. Reasonable. GA 1-3904.

1954 BUICK, 4 door Roadmaster, automatic transmission, power brakes, steering and seat. Exceptionally clean, very little rust, new tires. GL 3-6241.

1964 COMET Callenti convertible, red with black top, V-8, full console with buckets. Power steering, tinted glass, backup lights, etc. \$2200. GR 4-6231.

WHY PAY MORE? '60 T-BIRD conv., full power plus factory air cond. Real sharp Only \$98 down.

O'GREEN FORD Grand River-9 Mile KE 7-9200

1954 FORD Tudor, 6 cylinder, stick, radio, heater, new battery, runs good. \$60. 422-6411.

1959 GALAXIE, power steering and brakes, 8, automatic. Sharp. \$4.35 weekly. New Car Dealer, GA 7-3790, 33535 Ford Road.

57—Automobiles

1959 OLDS Super 88, 4-door, hardtop, radio, heater, automatic, power steering and brakes. One owner. New car trade. \$595 with \$195 down. PIONEER OLDS 7 Mile and Grand River KE 8-5560

1960 CATALINA Coupe, power steering and brakes. \$8.32 weekly. New car dealer, GA 7-3790, 33535 Ford Road.

1963 THUNDERBIRD, power brakes, steering, whitewalls, radio, heater, red leather interior. \$2495—425-6971.

'59 CHEVROLET wagon, 4-door, stick six. Good condition, radio and heater. KE 3-4725.

1962 STUDEBAKER, 4-door, radio, heater, stick, 6 cylinder. You will like this one. \$495 with \$95 down.

PIONEER OLDS 7 Mile and Grand River KE 8-5560

1955 CHEVROLET, 2 door, 348 cu. in. Lots of extra goodies, really runs. GL 3-9663 anytime 7 a.m. and 11 p.m.

1962 CORVAIR Monza, 2 door, radio, heater, whitewalls, 4 speed shift, autumn gold, one owner. 476-1505 after 6 p.m.

'59 PLYMOUTH Fury 4 door, 8 cyl., auto., radio, heater. Nice looking, good runner. \$25 down, \$30 monthly. Bill Cochran, 27777 Ford Rd., GA 2-8700.

BEAUTIFUL 1963 Ford station wagon, loaded. Any reasonable offer over \$1,595. Owner. 464-0979.

57—Automobiles

FORD 1959 6 cyl., stick, 2 door. Radio, heater, whitewalls. Private owner. 464-0371.

CHEV. '58 station wagon, stick shift; priced to sell. 35700 Ford Road, Wayne.

1960 CORVAIR. Radio and heater, automatic, show-room lovely blue, 4 door. \$575 for quick sale. GR 6-7319.

1963 FALCON sports coupe. Automatic, radio, heater, bucket seats, whitewalls. 464-0775.

1959 BUICK Le Sabre 4-door sedan, radio heater, power steering and power brakes. One owner. New car trade. Dynaflo. \$795—\$95 down.

PIONEER OLDS 7 Mile and Grand River KE 8-5560

1960 FALCON, automatic transmission, owner, \$350. Call after 4 p.m. GL 3-6031.

1963 PLYMOUTH convertible. Clean and good condition. Call after 5:30 p.m. LO 2-9484.

FORD 1964 convertible XL, power steering, radio, heater. Excellent condition. \$2495. Call GA 7-3571.

'59 OLDS 88 2 dr., auto. PS & B. R & H. Real fine car. \$650 with \$50 down. Bill Cochran, 27777 Ford Rd., GA 2-8700.

'63 FORD Galaxie two door. Power steering and automatic, 289 engine, vinyl trim, very clean. Only \$1595. Arnold Auto Sales, 1250 South Main St., Plymouth, GL 3-0975.

1960 MERCURY Monterey. Excellent condition. No rust, all power, air conditioning. 476-7583.

57—Automobiles

'63 RAMBLER 440 convertible, twin stick with overdrive, radio, heater, jet black with red vinyl bucket seats, \$1,295. Bank terms. Bill Cochran, 27777 Ford Rd., GA 2-8700.

'62 MERCURY 4 dr. Monterey. Beautiful one owner new car trade. Low mileage, spare never down. 8 cyl., auto. transmission, ps, rch, \$1295, bank terms. Bill Cochran, 27777 Ford Rd., GA 2-8700.

'60 PLYMOUTH, 4 dr. stick, 6 cyl., radio, heater, good motor, body and tires, \$495. No money down, \$27 monthly. Bill Cochran, 27777 Ford Rd., GA 2-8700.

WHY PAY MORE? '63 STUDE 2-dr. stick, 6, R & H No rust and priced right at only \$945.

O'GREEN FORD Grand River-9 Mile KE 7-9200

1958 PLYMOUTH station wagon, new motor, good condition, \$200. 366 W. Ann Arbor Trail, Plymouth.

NEW FORDS No Money Down Call Wes Savage at Avis Ford WE 3-8420 12625 Grand River at Meyers

57—Automobiles

1954 CHRYSLER New Yorker Deluxe, power steering, brakes, premium tires, first \$95 takes. Original owner. 534-0019.

1957 CADILLAC, 4 door hardtop. Power steering, brakes, good tires, excellent running condition. Private owner. Must sell. \$495—GA 1-5458.

57—Automobiles

1959 FORD Fairlane 500 2-door, radio, heater, automatic, 41,000 miles. \$575. 464-0481.

1963 BUICK Special, 9 passenger, black, automatic transmission, V8, \$1850. 11816 Nathaline, KE 2-9226.

1955 OLDSMOBILE, good condition. Best offer. GA 1-3341.

Danny Denton Says: OLD CARS NEVER DIE... but people in them do! Put your family in a safe, dependable car from Denton Buick. 1957 CHEVROLET Station Wagon \$ 99 1960 DODGE Pioneer 2-Dr. 495 1960 PONTIAC Bonne. Conv. 895 1962 BUICK Special 2-Dr. 1,095 1962 CHEVROLET Monza, 4-Speed 1,145 1961 CHEVROLET Impala 2-Dr. H.T. 1,295 1961 BUICK LeSabre Conv. 1,345 1962 BUICK LeSabre 4-Dr. H.T. 1,645 1963 FORD XL 500 Conv. 1,895 1963 BUICK LeSabre 4-Dr. H.T. 1,995 BUICKS '60 THRU '64 AT DRASTICALLY REDUCED PRICES DENTON BUICK CO. USED CARS 26150 GRAND RIVER KE 1-8881

LeBARON OLDS 33073 Michigan, Wayne PA 1-3630

Be Sure to Visit the New Home of "RED" HOLMAN Your Authorized Pontiac-Tempest Dealer 35300 FORD RD. Corner of WAYNE ROAD WE GUARANTEE WHAT YOU CAN'T SEE FOR 1 FULL YEAR NO LIMIT ON MILEAGE Be Fair to Yourself and See RED HOLMAN PONTIAC Finest Offering of Select Used Cars Fully Reconditioned

- 1963 Pontiac \$1,995 Catalina cpe. R., H., Hydramatic, power steering and brakes plus dix. group. 5 to choose from. \$45 down.
1957 Chevrolet \$395 V-8 2-dr., R., H., Powerglide. A real sharpie. "0" down.
1961 Tempest \$795 Custom 4-dr., R., H., automatic, w.w. tires. Very clean. "0" down.
1960 Chevrolet \$895 Belaire 2-dr. R., H., Powerglide, power steering. New engine in this car, and ready to go. "0" down.
1960 Cadillac \$1,695 Convertible, full power and air condition. Sharp. Easy terms.
1964 Tempest \$1,995 2-dr., R., H., automatic, w.w. tires, plus power steering. "0" down.
1964 Pontiac \$2,795 Grand Prix, R., H., Hydramatic, power steering and brakes, w.w. tires, only a few miles, like factory new. 5 to choose from.
1962 Chevrolet \$95 down 9 passenger station wagon, R., H., Powerglide, power steering and brakes, w.w. tires, \$95 or old car down.
1960 Pontiac \$995 Star Chief 4-dr., R., H., Hydramatic, power steering and brakes. Very clean. "0" down.
1963 Ford \$1,195 Falcon custom station wagon, R., H., w.w. tires. Almost new.
1961 Pontiac \$1,195 Ventura 2-dr. hardtop, R., H., Hydramatic, power steering and brakes. A beautiful marimbo red with matching interior. \$45 down.
1963 Mercury \$1,895 Monterey custom 4-dr. hardtop, R., H., automatic, power steering and brakes. A gorgeous ivory with a beautiful beige interior. Easy terms.

PA 1-1144 35300 FORD ROAD AT WAYNE ROAD

Look Again! Look at these USED CAR SPECIALS We've been selling new 1965 Dodges at a record-breaking pace! This means we're taking in plenty of good used cars in trade! Here are just 8 of the more than 75 cars on our used car lot right now! 1958 PLYMOUTH \$195 2-dr. H.T., 8, auto. 1961 FALCON 4-dr. \$595 Wgn., auto., R & H 1961 DODGE \$495 2-dr., R & H 1961 DODGE Lancer \$795 2-dr., R & H 1963 RAMBLER Classic Station Wagon \$1295 R & H 1961 DODGE Pioneer \$445 2-dr. H.T., auto., R & H 1961 PLY. 2-dr., Actual 14,000 miles, one \$25 down, owner, bank rates 1962 FORD 2-dr. H.T., Galaxie 500 \$1095 R & H TOWN & COUNTRY DODGE INC. 9 MILE & GRAND RIVER KE 8-0202 GR 4-6750

THIS YEAR MAKE IT A B. J. RATIGAN QUALITY CAR! '64 CHEVY N.Y. 4-dr., tri-power — only 12,000 miles \$2695 '62 CHRYSLER 300 2-dr. HT., P.S. & B., auto., R.H., \$2095 low mileage '61 PLYMOUTH 9-Pass. Wagon, V-8, auto., P.S. & B., Clean car \$995 '64 FORD Galx. 500 2-dr. H.T., 11,000 miles, R.H. \$2145 '63 FORD Galx. 500, V-8, \$1895 P.S., R.H. '64 Demps and Factory Official Caps 10 To Choose From H.T. - 2-Drs. - 4-Drs. - Conv. Save \$1500 Up To B. J. RATIGAN CHRYSLER-PLYMOUTH, INC. 30777 Plymouth Rd. 425-5800 535-7320

Good USED CARS COME AND GET 'EM '63 MERC. 2-Dr. \$1589 Sed. Breezeaway 63 1/2 FORD 2-Dr. \$1749 H.T. Vinyl top '62 FORD Ctry. \$1089 Sed., P.S. & B. '61 CHEV. \$889 4-Dr. Sed. '61 FORD Fairlane 500 \$889 '60 CHEV. \$949 Nomad Wag. '59 MERC. \$389 4-Dr. H.T. '58 FORD V-8 \$189 Many More Outstanding Buys in All Makes and Models WEST BROS. Comet-Mercury-Caliente 534 FOREST DOWNTOWN GA 5-2444 GL 3-2424

TENNYSON IS WHY... CHEVY'S THE BUY! There's no better way to begin a new year than in a like-new OK USED CAR from TENNYSON CHEVROLET!! And we've resolved to give you the best deal you ever had!! THIS WEEK SPECIAL 1964 IMPALAS, two-door hardtops. 8-cyl., automatic, power steering, radio, heater, w.w. Sharp cars. Choose from 2. \$2295 AT TENNYSON CHEVROLET FAMILY CAR SPECIAL '63 CHEVY II Nova Sta. Wag. Blue finish., R. H., std. trans. Like new. \$1450 1962 MONZA \$1195 Coupe, 4 speed transmission, radio, heater, whitewalls. Red. Sharp. 1963 CORVAIR \$1095 Corvan Panel, radio, heater, standard transmission, excellent condition. 1963 CHEVROLET BEL AIR \$1895 4-door wagon, 8-cylinder automatic, power steering and power tailgate. Radio, heater, whitewalls. Excellent condition. 1962 TEMPEST \$1,095 Convert., auto., bucket seats, radio, heater, whitewalls. Choice of two—both very nice. 1961 MONZA COUPE \$995 Automatic, radio, heater, whitewalls, green finish, very nice. 1964 CHEVROLET \$2,395 Imp. Convert. 8-cyl., auto., P.S. & B., R. H., w/w. Blue finish w. white top. Extra clean. 1963 CORVAIR \$1195 2-door standard transmission. Radio, heater, black with red interior. Extra sharp. MANY MORE FOR YOUR SELECTION Tennyson CHEVROLET "SEE THE BENTLEMAN FROM TENNYSON" 32570 PLYMOUTH ROAD, LIVONIA TEL.: 535-6770, 425-6500

'65 CHEVY'S Monzas THIS IS NOT AN EXAMPLE — THIS IS A FACT NEW 1965 IMAPLA 2-DOOR SPORT COUPE \$64.92 Per Mo. Equipped as Follows: W/S/W Tires, Automatic Radio, SV Mirror, Washers, 2-Sp. Elec. Wipers, Inside Non-Glare Mirror, Complete — All Taxes and '65 Plates. WE CAN DELIVER AND WE WILL, TRY US LAST Malibus FREE M.M. UNDERCOATING IF YOU BRING THIS AD. WO 3-3368 and GL 3-4600 345 N. MAIN PLYMOUTH, MICH.

EASY MONEY-EASY DEALS FIND OUT HOW EASY IT IS TO SAVE A BUNDLE WHEN YOU DEAL WITH THE SUBURBS' LEADING FORD DEALER... LEO CALHOUN FORD TAKE A DRIVE OUT SUBURBIA WAY... AND WE WILL MAKE IT EASY FOR YOU TO "DEAL" AND "SAVE." '64 Ford Galaxie 500, 2-door Cruisomatic, 12,000 actual miles. R.&H., WSW. Only \$1795 '63 Ford, 9-Pass. Ctry. Sedan—Auto. trans., P.S. & P.B., tinted \$1975 glass, etc. Just like new... '62 Ford Fairlane, 8-cyl., \$995 stick. Low mileage one owner '62 Buick Invicta Convert.—Loaded. P.B., auto., red, low \$1795 mileage, almost new rubber '62 Buick Invicta Conv.—Loaded, Beautiful rose with \$1695 matching interior '61 Ford Fairlane 500, 2-door, auto. Radio and heater. \$895 Just like new '64 Falcon, Futura 2-door H.T., V-8, 4-speed. Bucket seats. Sharp \$1795 1963 FORD WAGON 9 Pass. Country Squire, 352 engine, Cruisomatic, Power Steering and Brakes, tinted glass, radio, heater, etc. Just like new \$2095 OPEN MON., TUES., THURS. 'TIL 9 P.M. 25 MONTH WARRANTY 50 More To Choose From LEO CALHOUN 470 S. MAIN PLYMOUTH GL 3-1100







# Looking for a new, used car? Stop at one of these dependable dealers today!

## 57—Automobiles

1960 PLYMOUTH 9-passenger station wagon, automatic, power brakes, steering, excellent mechanical condition; very clean, \$695. Call after 4 p.m. 626-5965.

1960 FORD Fairlane 500, 6 cylinder, 2-door, stick, radio, heater, whitewalls, \$55 down—\$695.

PIONEER OLDS  
7 Mile and Grand River  
KE 8-5560

### January Used Truck Sale!

'59 CHEV. 1-ton, 4-speed \$295  
'59 VOLKSWAGEN Panel \$295  
'60 FORD Pickup \$595  
'61 DODGE Pickup \$595  
'64 DODGE Pickup \$1425

**G. E. MILLER**  
NORTHVILLE DODGE  
127 Hutton FI 9-0660  
Northville, Mich.

## 57—Automobile

1957 DODGE V8, hardtop, beat offer. KE 4-2063.

1960 CHEVY station wagon. Automatic, 8 cyl. Car excellent condition inside and out. \$675. 422-0113.

1964 CONSUL Cortina tudor. Excellent condition. Call evenings, 453-9239.

1962 PONTIAC Bonneville, coupe, power steering, brakes, seats, maroon with white top. \$13.43 per week. New Car Dealer, GA 7-3790, 33535 Ford Road.

1956 FORD station wagon, good condition. 476-3438.

1963 OLDSMOBILE, 4 door, hardtop, wifes car, 19,000 miles, automatic, power, radio, \$2375. 474-4844.

MUST SELL this week! 1962 Chevy Impala super sport, hardtop. 300 hp. radio, power steering, brakes, windows. \$1,550. 476-0887 after 7 p.m.

'62 CHEVY 2-dr. sd. Sharp car. THURSDAY ONLY — \$1,095.

**DAMERON**  
CHRYSLER-PLYMOUTH  
29301 GRAND RIVER  
at Middlebelt  
GR 6-7900 KE 1-8200

## 57—Automobile

1960 RAMBLER, 4 door, good condition, clean. \$650. 464-0012.

ONE OWNER. 1955 Mercury Montclair two door hardtop. Radio and heater. Power steering, automatic transmission. White-walls. Good condition \$200. GA 7-8722.

'59 FORD 4 dr. wagon, 8 cyl., stick, good transportation for no money dn. \$27 monthly. Bill Cochran, GA 2-8700.

1959 CADILLAC sedan DeVille. Full power and real sharp. \$1,295. Bill Brown Jeep, 35000 Plymouth Rd. at Wayne Rd., GA 7-9700.

WHY PAY MORE?

'62 FORD Gal. 2dr., auto., R&H, very nice. Only \$895.

O'GREEN  
FORD  
Grand River-9 Mile  
KE 7-9200

## 57—Automobiles

'64 FORD 500 X-L, two door. Hard top. Eight cylinder, cruiseomatic. White walls, radio, and heater, bucket seats, excellent condition. \$2250. 535-3160.

'59 PONTIAC 4 dr. Cat., auto, transmission, PS & B, R & H Looks & runs real good. \$795 to the early bird at Bill Cochran, 27777 Ford Rd., GA 2-8700.

1963 CHRYSLER 300 4-dr. h.t., power equipped.

THURSDAY ONLY — \$1,745

**DAMERON**  
CHRYSLER-PLYMOUTH  
29301 GRAND RIVER  
at Middlebelt  
GR 6-7900 KE 1-8200

1960 VALIANT, 4-door, automatic, radio, heater. Jet black. \$55 down — \$695.

PIONEER OLDS  
7 Mile and Grand River  
KE 8-5560

## 57—Automobile

FALCON, 1963, 2 door, no rust, good tires. \$650. FI 9-2196.

**57A—Automobile Parts**  
FORD 292 or CHEV, factory rebuilt motors, \$100. You or I install. Guaranteed. Terms. KE 8-4664.

**58—Trucks & Trailers**

FOR SALE  
750x17 truck tires, tire tubes, and wheels. Parts from 1954 1-ton GMC Panel. GA 1-4550 or 422-9643.

'63 CHEVROLET panel, one ton truck, new ten-ply tires, good condition. Call 272-4550.

1956 DODGE, 1/2 ton truck with telephone utility boxes. 476-7022.

## 58—Trucks & Trailers

1953 DODGE 1/2 ton pickup, good runner. \$95. 464-0832.

3/4-TON PICK-UP TRUCK and driver for hire, \$3.50 per hour Minimum, \$5. Weekends and days after 6:00 p.m. KE 8-4664

'54 DODGE, 36 passenger school bus, recently rebuilt motor and transmissions, new tires, good condition. MA 4-2483 or MA 4-3686.

### TRAILER SITES

Now Available  
For all size Mobile Homes  
Including 60 x 12  
CANTON  
MOBILE VILLAGE  
Parkway 2-4343, Ext. 11

## BEST BUYS

# 150 Ramblers

ON OUR GIANT USED CAR LOT



Sedans - Wagons  
Convertibles

## Coon Bros. USED CAR SALES

PLYMOUTH at TELEGRAPH  
KE 2-8922

## Harold Dietrich, Inc.

One of the Oldest Buick Dealers in Michigan  
We have a fine used car operation.  
About 50 very clean and very good cars to pick from.

### Lots of One Owners and Some Factory Official Cars

#### Lots of '63 and '64 Buick One-Owners

1961 BUICK LaSABRE 4-door, automatic transmission, radio, heater \$1,095  
1963 FORD Galaxie 500, 2-door hardtop, auto., radio, heater, P.S. and brakes \$1,695  
1961 BUICK Invicta 4-door hardtop, auto., radio, heater, power steering & brakes. \$1,295  
1961 BUICK LaSABRE 4-dr. hardtop, auto., radio, heater, power steering & brakes. \$1,295  
1960 PONTIAC Catalina 4-dr., auto. trans., radio, heater, power steering & brakes. \$795  
1962 BUICK Skylark convert., standard trans., V-8, radio, heater, P.S. \$1,395  
1961 BUICK Electra 4-dr. H.T., auto. R & H, power steering, brakes, seats. \$1,595  
1960 RAMBLER 4-dr., auto. trans., radio, heater, v.w. Good gas-saving sec. car. \$495  
1961 RAMBLER Station Wagon, radio, heater. Plenty of space for groceries and kids. \$695

### THE BUY OF THE WEEK

1960 FORD Station Wagon, auto., radio, heater, power steering & brakes, V-8 \$395

WE LEASE ALL MAKES NEW CARS

1 YEAR WRITTEN GUARANTEE

ON OUR USED CARS

**Harold Dietrich, Inc.**

33173 MICHIGAN AVE. PA 1-3775

## Like-New Cars



### AT BILL BROWN

'62 STUDEBAKER Daytona, 2 door, hardtop, radio, heater, automatic, sharp. Only \$895	'61 FORD 8 Cylinder, radio, heater, 9 passenger country sedan \$1,095
'63 FORD Ctry. Sedan, 6 pass., 8 cyl. auto., R. H. \$1645	'59 PONT. 4-Dr. Catalina, 8 cyl., auto., R-H, PS & B \$695
'63 MERC. 4 dr., 8 cyl., Auto., R. H., PS \$1845	'59 FORD 4-Dr., 8 cyl., R-H, \$495 Auto., PS
'62 FORD Ranch Wagon, R-H, Std., 6 cyl. \$1095	'60 FORD 8 cyl., 4 Dr., R-H, \$695 Auto.
'63 FORD GAL. 4-dr. Sed., R-H, Auto. \$1295	'62 FALCON 2-Dr. Deluxe Trim, \$895 R-H.
'64 FORD Demo Gal. 500, 4-Dr., 8 cyl., PS&B, R-H 3 to choose from, only \$2195	'62 FORD 8-cyl., R-H., std. Only \$895

## BILL BROWN USED CAR LOT 32222 PLYMOUTH ROAD

421-4598 KE 2-0900

## A DETROIT BANK REPOSSESSION SALE TAKE OVER PAYMENT

Choose from Almost 200 Cars Such as These:

Automobile	Balance Due	Pay Weekly	Automobile	Balance Due	Pay Weekly
Convert., Double Power, Galaxie 500			Roadster Convertible		
1962 FORD	1173	11.04	1959 AUSTIN Healy	691	6.17
Impala Super Sport, Full Power			Hardtop, Full Power, Air Cond.		
1964 CHEVROLET	2298	16.14	1964 OLDSMOBILE	2942	21.57
Galaxie "500", V-8, Power			Full Power		
1963 FORD	1588	14.49	1960 T-BIRD	1028	12.57
Full Power, Hardtop			Tudor, Automatic Transmission		
1963 CADILLAC	3279	23.14	1960 COMET	514	5.03
Grand Prix, Full Power			Station Wagon		
1963 PONTIAC	2177	15.89	1960 FALCON	586	5.59
2-Dr. Hardtop, V-8, Stick			Double Power, H-Top		
1960 PONTIAC	891	8.43	1959 MERCURY	497	4.14
Bonneville Convertible			V-8, Sta. Wgn., Sharp		
1962 PONTIAC	1683	13.16	1959 FORD	626	6.39
Catalina, Dbl. Power			9-Pass. Station Wagon		
1962 PONTIAC	1483	13.08	1961 PLYMOUTH	689	6.45
9-Passenger, Dbl. Power			F-500, Extra Sharp		
1962 FORD	1126	10.94	1962 FORD	812	7.91
F-85 Cutlass, V-8			Skylark Hardtop V-8, Padded Roof, Double Pwr.		
1962 OLDSMOBILE	1384	12.73	1962 BUICK	1581	14.73
Monza 4-Speed Hardtop			Bonneville Hardtop		
1961 CHEVROLET	633	6.06	1959 PONTIAC	733	7.44
Convertible, Full Power			Bel-Air Hardtop, Auto.		
1961 CADILLAC	2091	15.84	1963 CHEVROLET	1477	13.91
Roadster Convertible			Fordor Sta. Wgn., V-8, Auto.		
1959 M.G.	614	5.89	1957 CHEVROLET	391	3.89

## TELE-GRAND CAR COMPANY

Liquidators  
LOCATED CORNER of GRAND RIVER and TELEGRAPH  
CREDIT MEN ON DUTY AT ALL TIMES TO O.K. YOUR APPLICATION  
NO APPLICATION TURNED DOWN—WILL PAY OFF BALANCE ON PRESENT CAR  
COURTESY CAR WILL PICK YOU UP

23917 Grand River KENwood 3-8700

## WE'RE LOADED WITH SHARP USED CARS!

### '64 Mercurys from \$1,995

Parklans, Montclairs and Montereys, all with radio, heater, auto., power. 20 to choose from.

### 1962 FALCON . . . \$895

2-dr., radio, heater, auto., sharp one owner car.

### 1964 FORD XL . \$2,495

Galaxie 4-door hardtop, power steering, brakes and windows, like new car.

### '64 Pontiacs, from \$2,195

Bonneville 2-door hardtops and Catalina 2-door sedans, radio, heater, automatic, power steering and brakes.

### 1964 CHEVROLET \$2,495

Impala 2-door hardtop, power steering, brakes and windows, factory air conditioning. Show-room condition, all white with red interior.

### 1964 T-BIRD . . . \$3,295

Landau coupe, power steering, brakes, windows and seats, radio, heater, automatic, sharp one owner car, like new.

### 1964 CATALINA \$2,395

Pontiac 2-door hardtop, auto., radio, heater, 8,000 one-owner actual miles. Can't be told from new.

### 1964 Mercurys, \$100 dn.

Montclairs, Montereys, 2 door hardtops, fast-backs, 4 door sedans. Many to choose from. Bank rates.

### 1964 FORD . . . \$1,695

2 door, custom, radio, heater, light blue, vinyl trim, 17,000 actual miles.

### '62 Mercurys, from \$1,195

Montereys and custom convertibles, 2 doors and 4 doors, many to choose from.

### 1961 COMET . . . \$795

2 door sedan, radio, heater, automatic.

### 1961 FORD . . . \$795

2 door, V-8, radio, heater, automatic.

### '63 Mercurys, from \$1,695

Monterey 2 door hardtops and 2 doors, radio, heater, auto., some with power, some 4 on the floor. All real sharp cars.

### 1963 FORD . . . \$1,195

Fairlane station wagon, radio, heater, stick shift, like new.

### 1960 CHEVROLET . . . \$895

Parkwood station wagon, V-8, radio, heater, power steering and brakes. Sharp car.

### 1963 BUICK . . . \$1,995

All white 4-door with radio, heater, power steering and brakes. Like brand new.

### STU EVANS HAS A NATIONWIDE

### SAFE-BUY CREST WARRANTY

12 MOS. OR 12,000 MILES — ADMIN. By FORD MOTOR CO. — LINC-MERC. DIV.

### 1964 COMET . . . \$1,695

4 door, beautiful company demo., heater, automatic, new car factory warranty.

### 1962 CONTINENTAL, Save \$\$

Convertible, all power, beautiful light green, 1 year warranty.

### '61-'62-'63-'64 Continentals

Convertibles and 4-Doors, many to choose from. Priced to move fast.

### 1963 PONTIAC . . \$1,595

Tempest LeMans convertible, radio, heater, power steering, automatic, bucket seats. Like brand new.

### 1962-'63 Pontiacs . \$1,895

Bonnevilles, Grand Prix and 4 door sedans, all with power.

### 1963 MERCURY . \$2,095

Colony Park station wagon, 9 passenger, radio, heater, automatic, power steering and brakes.

### 1964 IMPALA . . \$2,195

Chevrolet 2-door hardtop, 4 on floor with radio and heater. Real sharp pleasure car.

### 1961 FORD . . . \$895

2 door, radio, heater, automatic, only 11,000 guaranteed actual miles.

### 1961 CONTINENTAL

Convertible, all power, 35,000 one owner original miles, radio, heater, whitewalls, automatic, like new, a real buy.

### 1963 METEOR . . \$1,595

V-8 4 door sedan, radio, heater, automatic. This car is immaculate, like brand new.

### 1963 PONTIAC . \$2,395

Bonneville 2 door hardtop, full power, radio, heater, like brand new, beautiful blue.

### 1963 MONZA . . \$1,495

Coupe, 4 on floor with chrome wheels. Another sharp car like brand new.

### 1962 CONTINENTAL

4 door, power steering and brakes, radio, heater, factory air conditioned. Save plenty on this beauty.

### 1962 FORD . . . \$1,495

Station wagon, radio, heater, automatic, power steering, white, red vinyl trim.

### 1963 FORD . Only \$1,695

Station Wagon Country Sedan, radio, heater, automatic, power steering.

### 1963 FALCON . . \$1,195

2 Door, radio, heater, automatic, whitewall tires.

### 1963 FORD . . . \$1,795

Galaxie 500 4-door, radio, heater, automatic, power steering and brakes, new rubber.

### 1963 MERCURY . \$1,695

2 door, radio, heater, automatic.

# STU EVANS

WORLD'S LARGEST LINCOLN MERCURY DEALER

## 32000 FORD ROAD - Garden City

Near Merriman Road - GA. 5-4304

CONTINENTAL ★ MERCURY COMET ★ MONTCLAIR  
LINCOLN ★ MERCURY MONTEREY ★ PARK LANE



# Growth

(Continued from Page 1)

Largest population growth in the western suburbs took place in the city of Farmington. From 6,881 in 1960 to an estimated 9,000 in 1964, the population jumped 30.8 per cent—nearly one-third. Dwelling units, which numbered 4,780 in 1960, zoomed up to 2,360 in 1964 for a net increase of 580, or 32.6 per cent.

Neighboring Farmington Township showed a population increase of 19.9 per cent, from 25,526 in 1960 to 30,600 in 1964 a hike of 19.9 per cent. New dwelling units numbered 6,690 in 1960 and 8,000 in 1964, for a gain of 19.6 per cent or 1,310.

On a total region-wide basis, the yearly estimates show that an estimated 4,132,000 persons now live in the four counties of Macomb, Oakland, Washtenaw and Wayne.

Up some 65,000 from the 1963 estimates, this year's gain not only represents the largest annual increment since 1960, but also reflects the first annual migration over the same period. In comparing the 1964 estimate with a total based on the net natural increase over the 4 1/2 years. However, an out-migration of 49,108 is revealed.

Macomb County piled up the largest gain, growing by 89,196, a 22 per cent increase. Its western neighbor, Oakland, grew by 68,741 for an increase of 9.7 per cent. Washtenaw County had gain of 17,560, a 10 per cent increase. Wayne County had an increase of 23,703, in spite of a loss in the city of Detroit of 52,144.

Detroit lost heavily by out-migration. Over 60 per cent of the net natural increase in Wayne County was due to the excess of births over deaths in Detroit. With non out-migration, Detroit would have added some 80,000 to its population since 1960.

Besides Detroit, other communities to lose population included a neighbor to the west, Northville Township. Mount Clemens, Keego Harbor, Highland Park, and Hamtramck were the other areas to experience a loss.

In Wayne County figures, Livonia was first, followed by Nankin Township with 19,898 and 10,594 in numerical growth respectively. The two communities placed second and third in the region as a whole. Warren in Macomb County rated first with a gain of 51,054.

Redford Township continues to hold onto its designation as the "World's Largest Township," despite a brief claim by Nankin Township. Nankin lost much of its population when two villages, Wayne and Inkster, incorporated into separate cities.

# Jaycees

(Continued from Page 1)

and service organizations of our community and the departments of the local government recognize the great service rendered to the community by the Plymouth Junior Chamber of Commerce.

"Whereas, the United States Junior Chamber of Commerce and its affiliated state and local organizations have set aside the week of January 17-23 to observe the founding of the Junior Chamber of Commerce and to commemorate such founding by the selection of an outstanding young man in this community as the recipient of the Distinguished Service Award.

"Therefore, we proclaim the week of Jan. 17 as Jaycee Week and urge all citizens of our community to give full consideration to the future services of the Junior Chamber of Commerce."

# Plymouth Optimists Book Mills Bros. Circus For May 12

The Plymouth Optimist Club will sponsor the Mills Bros. circus for two performances on May 12.

That was the announcement of Club President Earl Merriam as he told how the Optimists will use the profits to further their Boys work projects.



CHECKING NAMES of his opposition in the Plymouth Observer in the race for nomination to the 14th District State Senatorial post in Farrell Roberts, of West Bloomfield, in Oakland County. Roberts, who served two terms as a state representative and two as state senator, was one of the six GOP candidates to attend last week's meeting of the Plymouth Republican Party at the Credit Union.

**Around Plymouth With Ellie**

GL 3-3267

(Call Ellie to report social events in your family, neighborhood)

### From the Soap Box

Are you the proud parent of one of these spray paint "bugs"? (The young characters who are making their mark in the world with a can of spray paint; defacing signs and public and private buildings.)

City officials estimate that it is costing you \$2,000 a year just to repair those street signs. Surprisingly enough as many girls as boys are involved in the "Keep Plymouth Unsightly" campaign.

Hoped-for legislation may soon bring about changes in the handling of juveniles. They would be given the opportunity to work it out—spend a few hours after school each day cleaning up their handwork.

It should not be left to the schools to teach respect for another person's property, respect for one's city or respect for one's self.

### First Winter Camp

Something new was added to the great accumulation of bed-rolls, sleeping bags and assorted luggage at the Junior High West on Monday morning. Over 90 students were taking along their ice skates. This is the first time Plymouth Sixth-graders have gone to camp at the Proud Lake Conservation Area in winter.

Under the direction of Tom Workman and his crew of teachers and counsellors three sixth-grade classes had their log books ready to record the events of this week of concentrated Nature Study. For most of them it is the high point of their elementary school days.

They were looking forward to identifying all those animal tracks, so let us hope they get some snow out there.

### Hats Off Department

A thank you this week to the local soroptimist club for their contribution to community life.

This active organization, whose president this year is Miss Margaret Porteus, meets on the second Wednesday of each month at Hillside Inn for a dinner meeting. On the fourth Wednesday of the month they have a social meeting at the Plymouth Credit Union with a guest speaker. Mike Hoben will be their speaker on Jan. 27.

Their latest projects include:

presenting a new television set and a radio to the Plymouth Training School, donating a check to the school which will be used for the purchase of films, giving a check for \$100 to the local "Y" organization to help them buy needed equipment. Clothing and shoes are provided to those in need on a year-round basis.

# 3 Drop Out

(Continued from Page 1)

with a united effort behind McNamara."

Meagher issued the following statement: "I feel that it is incumbent upon any good citizen to offer his services to his government if he feels qualified, even if, as in my case, it would mean sacrificing my business.

"At a meeting that I attended of all the candidates of my party, after I had filed, I was convinced that any of these candidates were well qualified to represent our district in the state senate. I was particularly impressed with Elsie Gilmore, who seems to have a very keen understanding of the problems of our state, particularly in the area of education and mental illness. Thus, I saw no necessity for me to remain in this race.

"I wish to thank my many friends who contacted me and offered their support."

The six Republicans who will face, each other in the February 15 primary are—

- Farrel Roberts, 2486 Lafayette Drive, Pontiac, a former State Senator.
- Allen C. Ingle, 29320 Grand River, Farmington, a justice of the peace in Farmington Township.
- Fitzhugh Prescott, 32235 Loomis, a Farmington fertilizer salesman.
- Thomas J. McHugh, 1485 Benvenue, Mayor pro-tem of the city of Sylvan Lake.
- Paul A. Kern of Orchard Lake, a part-time radio broadcaster; and
- George T. Ames, 41008 Morningside, Novi.

Wants ads get quick results!

# Christian Unity Will Be Topic at Dinner

The Plymouth Ministerial Association will sponsor an interfaith buffet dinner on Jan. 22 at Arbor-Lil as one of the high-spots of the Christian Unity Week of Prayer, Jan. 18 through Jan. 25.

The purpose of Christian Unity Week and the program is to indicate that the churches in Plymouth are concerned about developing better understanding and communication between each other.

Feature of the dinner will be an interview of Rev. Fr. Alfred Renaud, assistant at Our Lady of Good Counsel Church, and Rev. John Miller, of Epiphany Lutheran Church, concerning recent developments in the area of Christian Unity. Miller is a past president of the Ministerial Association.

Carl Cederberg, news chief of radio station WJBK and television WJBK-TV (channel 2), will serve as moderator.

The following members of churches in the Association are working on the dinner reservations: St. John's Episcopal, J. W. Cheetham, 744 Thayer Blvd., Northville; First Baptist, Mrs. Dunbar Davis, 1325 W. Ann Arbor Trail; Our Lady of Good Counsel, John Dobel, 1418 Carol; First Methodist, Alvan Richey, 10200 Seven Mile Road, Northville; Epiphany Lutheran, John Schmidt, 963 Roosevelt; Church of the Risen Christ, Clinton Stroebel, 9650 Gold Arbor Road; and First Presbyterian, Douglas Vincent, 41232 Crabtree Court.

### Heated Basement

Damp, chilly basements sometimes can be heated by adapting the existing furnace and ductwork. Another alternative is a smaller separate heating unit strictly for the basement.

# All Is A Secret When Mystery Club Meets in Plymouth

In keeping with its new name, the Plymouth Mystery Club surprised one of its hostesses (name unknown) with a birthday cake at the first meeting of the new year in the club rooms of the Plymouth Credit Union.

The hostesses were Mrs. Mildred Higgin and Mrs. Dorothy Wilhelm. One of the two had a birthday and passed a basket of fruit to members and then received a birthday cake baked by Mrs. Barbara McDonald.

The club, for Plymouth's senior citizens, plans to continue its surprises in its own mysterious fashion at all future meetings and urges all of the elderly interested to attend.

The next meeting is scheduled for Jan. 19 at which Mrs. Elsie Ehrensberger and Mrs. Alma Johnson will serve as hostesses.

Senior citizens desiring additional information are requested to call 453-3090.

# Plymouth Sends Six To Area Conference

Six members of the Plymouth Recovery Inc. group, headed by Mrs. John Donegan and Mrs. Robert Wagenschutz, attended the area meeting Saturday in St. Matthew's Methodist Church in Detroit.

They heard talks by John A. MacDonald of Chicago and Phil Crane, also of Chicago, who is director of leader training.

Mrs. Donegan has been named area leader for southeastern Michigan.

Recovery Inc., which has 520 groups in 32 states and three Canadian provinces, now has more than 10,000 members.

Recovery is a self-sustaining as well as self-help organization whose purpose is to prevent relapses of mental patients and to help patients with nervous disorders.

It is supported financially by membership dues and sales of literature to members. It operates on a small budget, most

of the work being done by volunteers.

Recovery members are taught to overcome and disregard the small annoyances of life and to "move their muscles" when fears might otherwise prevent action. They also learn to command their muscles not to run from fearful situations "but to bear the nervous discomfort caused by groundless fears."

Found difficult at first, the Recovery method soon works surprisingly well, according to members.

There are 155 Recovery groups in Michigan and the principal address is Recovery Inc., Post Office Box 6511, Detroit, 48240.

**YOUR GIANT HELPERS** in finding the home or apartment you need. Classified Ads. Turn back to the Want Ads now.

# HOME FURNISHINGS SALE

**JANUARY 14th to 23rd**

## What makes a Schrader Sale Different?

1. EVERY PIECE OF MERCHANDISE IN STORE ON SALE.
2. SPECIAL ORDERS TAKEN AT SALES PRICES.
3. IMMEDIATE AND CAREFUL DELIVERY.
4. ALL NAME BRAND NATIONALLY ADVERTISED MERCHANDISE.
5. 58th YEAR OF GUARANTEED SATISFACTION.
6. CONVENIENT CREDIT AVAILABLE.

**10% DOWN - 24 Months to Pay**

**OPEN 9 till 9 DURING SALE! FREE PARKING IN MUNICIPAL LOT BEHIND STORE Use Our Rear ENTRANCE**

# Schrader's

HOME FURNISHINGS "SINCE 1907"

825 Penniman Ave., Plymouth, GL 3-8220

PLYMOUTH COMMUNITY SCHOOLS LUNCH MENUS								JANUARY 18 thru 22	
<b>ALLEN SCHOOL</b> January 18 thru January 22 <b>MONDAY</b> - Chicken Noodle Soup and Crackers, Chicken Salad Sandwich, Carrot Stick, Pear Cup, Cinnamon Roll, Milk. <b>TUESDAY</b> - Hot Dog on a Buttered Bun, Baked Beans, Pickles, Relishes and Catsup, Olives, Potato Chips, Cherry Cobbler, Milk. <b>WEDNESDAY</b> - Baked Meat Loaf, Mashed Potatoes and Gravy, Buttered Peas, Buttered Corn, Hot Rolls, Cookies, Milk, Ice Cream Sundae. <b>THURSDAY</b> - Pizza with Meat and Cheese, Buttered Green Beans, Celery Stick, Rice Krispie Bar, Peaches, Milk. <b>FRIDAY</b> - Salmon Salad Sandwich, Buttered Corn, Sweet Pickles, Apple Sauce, White Cake with Carmel Frosting, Milk.	<b>BIRD SCHOOL</b> January 18 thru January 22 <b>MONDAY</b> - Tomato soup and cracker, Grilled cheese sandwich, Celery stick, Pear cup, Brownie, Milk. <b>TUESDAY</b> - Spaghetti with meat, Buttered spinach, Bread with butter, Applesauce cup, Graham cracker, Milk. <b>WEDNESDAY</b> - Hamburg gravy on Mashed Potatoes, Bread with butter, Pickle slice, Plum cup, Cookie, Milk. <b>THURSDAY</b> - Hot dog on a buttered bun, Buttered peas, Relishes, Tomato cup, Cake with frosting, Milk. <b>FRIDAY</b> - Fish sticks on a bun, Buttered corn, Cheese stick, Cherry cup, Rice Krispie Bar, Milk.	<b>FARRAND SCHOOL</b> January 18 thru January 22 <b>MONDAY</b> - Spaghetti with Meat Sauce, Cheese Stix, Harvard Beets or Buttered Spinach, Applesauce, Hot Buttered Roll, Milk. <b>TUESDAY</b> - Hot Dog on Buttered Bun, Catsup or Mustard, Relish, Baked Beans, Chocolate Cake, Milk. <b>WEDNESDAY</b> - Pizza, Buttered Green Beans, Applesauce, Milk. <b>THURSDAY</b> - Turkey in Gravy, Mashed Potatoes, Buttered French Bread, Orange Jello with Mandarin Oranges, and Grapefruit, Toll House Bar, Milk. <b>FRIDAY</b> - Tuna Fish Sandwich, Potato Chips, Buttered Peas, Fruit Cup, Date and Nut Cake, Milk.	<b>GALLIMORE SCHOOL</b> January 18 thru January 22 <b>MONDAY</b> - Hamburger on Buttered Bun, Catsup or Mustard, Pickle Slice, Buttered Corn, Fruit Cocktail Cup, Milk. <b>TUESDAY</b> - Hot dog on Buttered Bun, Catsup or Mustard and Relish, Sauerkraut or Buttered Peas, Pear Cup, Brownie, Milk. <b>WEDNESDAY</b> - Chili with Beans, Cracker, Bread and Butter Sandwich, Peach and Cottage Cheese Salad, Milk. <b>THURSDAY</b> - Oven Fried Chicken, Mashed Potatoes and Gravy, Buttered French Bread, Fruit Jello, Milk. <b>FRIDAY</b> - Toasted Cheese Sandwich, Buttered Green Beans, Apple Sauce, Cookie, Milk.	<b>SMITH ELEMENTARY</b> January 18 thru January 22 <b>MONDAY</b> - Chicken noodle soup, crackers, Carrot stick, Peanut Butter Sandwich, Fruit, Milk. <b>TUESDAY</b> - Spaghetti with Meat Sauce, Green Beans, French Bread and Butter, Pear Half, Milk. <b>WEDNESDAY</b> - Chicken, Buttered Peas, Roll with Butter, Fruit Cup, Milk. <b>THURSDAY</b> - Hot Dog on Buttered Bun, Relish, Baked Beans, Gelatine with Fruit, Cookie, Milk. <b>FRIDAY</b> - Orange Juice, Fish sticks, Buttered Potatoes, Spinach, Milk.	<b>STARKWEATHER SCHOOL</b> January 18 thru January 22 <b>MONDAY</b> - Turkey Sandwich, Cheese Stick, Buttered Corn, Buttered Green Beans, Brownie, Milk. <b>TUESDAY</b> - Meat Balls with Tomato Sauce, Buttered Green Beans, Hot Buttered Rolls, Fruit Cup, Milk. <b>WEDNESDAY</b> - Tomato or Vegetable Soup, Grilled Cheese Sandwich, Celery or Carrot Sticks, Fruit Cup, Cookie, Milk. <b>THURSDAY</b> - Roast Beef, Mashed Potatoes with Gravy, Buttered Corn, Date Muffin, Milk. <b>FRIDAY</b> - Pizza with Cheese, Baked Beans or Buttered Peas, Bread and Butter, Apricot Cup, Milk.	<b>PLYMOUTH JR. HIGH—EAST</b> January 18 thru January 22 <b>MONDAY</b> - Hot Dogs on Buttered Buns, Relishes, Buttered Golden Corn, Choice of Fruit, Applesauce Cake, Milk. <b>TUESDAY</b> - Spaghetti with Meat, Butterflake Roll and Butter, Buttered Spinach, Choice of Fruit, Chocolate Cake, Milk. <b>WEDNESDAY</b> - Beef Stew on Buttered Biscuit, Peach and Cottage Cheese Salad, Peanut Butter Squares, Milk. <b>THURSDAY</b> - Oven Baked Chicken, Hot Roll and Butter, Green Beans, Cherry Squares, Milk. <b>FRIDAY</b> - Macaroni and Cheese, Whole Wheat Muffin and Butter, Buttered Scalloped Potatoes, Fruit Cup, Peanut Butter Cookie, Milk.	<b>PLYMOUTH JR. HIGH WEST</b> January 18 thru January 22 <b>MONDAY</b> - Hamburger on roll with trimmings, Buttered Corn, Frosted Banana bars, Fruit cup, Milk. <b>TUESDAY</b> - Salisbury Steak, O'Brien Potatoes, Garden Salad, Vanilla Pudding, Milk. <b>WEDNESDAY</b> - Chili Con Carne, Homemade Bread and Butter, Oatmeal cookies, Applesauce, Milk. <b>THURSDAY</b> - Pizza with meat and cheese, Green Beans, Peanut Butter Cookies, Fruit cup, Jello, Milk. <b>FRIDAY</b> - Vegetarian Vegetable soup, Tuna salad sandwich, Sunshine Cake, Whip fruit cup, Milk.	<b>PLYMOUTH HIGH SCHOOL</b> January 18 thru January 22 <b>MONDAY</b> - Meat Loaf, Scalloped Potatoes, Vegetable, Hot homemade roll with butter, Fruit Jello, Milk. <b>TUESDAY</b> - Southern Fried Chicken, Mashed Potatoes & Gravy, Fruit Bread and Butter, Vegetable, Assorted fruits, Milk. <b>WEDNESDAY</b> - Orange Juice, Hot Salisbury Steak Sandwich, Vegetable Soup, Fruit, Cookie, Milk. <b>THURSDAY</b> - Hot Dog and roll, relishes, Au Gratin Potatoes, Vegetable, Apple Pie, Milk. <b>FRIDAY</b> - Macaroni and cheese or Beef Goulash, Baked Potato, Perfection Salad, Hot roll and Butter, Fruit, Milk.	



# A SUPERMARKET THAT IS JUST A LITTLE BETTER



# Stop & Shop

470 FOREST AVE.  
PLYMOUTH

## "TRIPLE R FARMS" SEMI-BONELESS HAMS

- HICKORY SMOKED
- READY TO EAT
- DE-FATTED

# 57<sup>c</sup> lb.

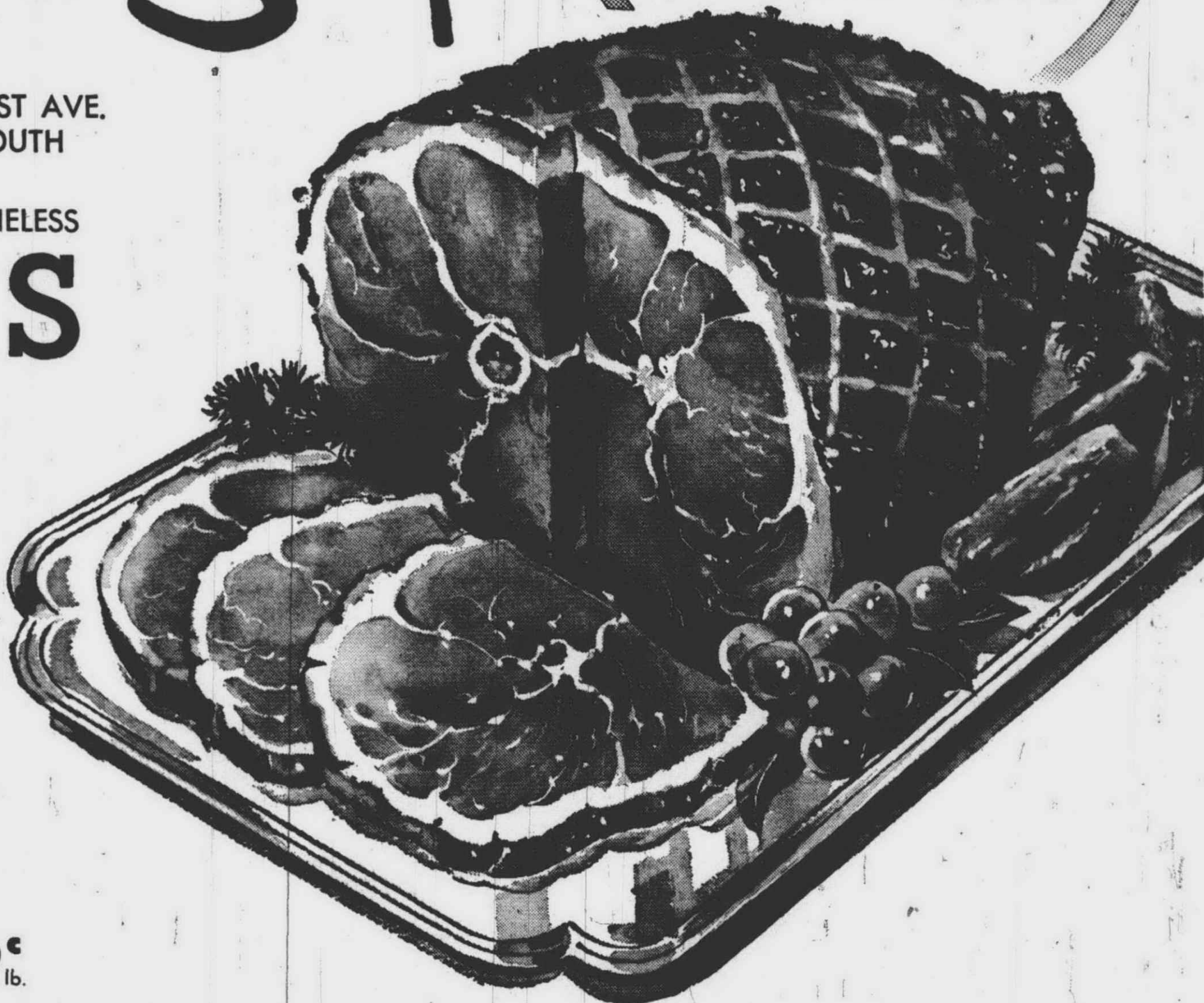

Our Friendly, Competent Meat cutting experts are always on duty

All Stop and Shop Meat Is Cut to Customer's Specifications

Select your Meat the same way your Mother did

WE RESERVE THE RIGHT TO LIMIT QUANTITIES

- Lean, Meaty Center Cut Rib Pork Chops . . . . . 69<sup>c</sup> lb.
- Country Style Medium Size Spare Ribs . . . . . 39<sup>c</sup> lb.
- "Triple R Farms" Tender Sliced Beef Liver . . . . . 29<sup>c</sup> lb.
- "Triple R Farms" Boneless Stewing Beef . . . . . 79<sup>c</sup> lb.
- Lean, Sliced Boiled Ham . . . . . 89<sup>c</sup> lb.

PINE CONE TOMATOES  
1-Lb. 13<sup>c</sup>  
Can

## Grade "A" U.S. Government Inspected Fresh FRYERS Whole 29<sup>c</sup> CUT-UP FRYERS lb. 33<sup>c</sup>

- "TRIPLE R FARMS" MICHIGAN GRADE 1 Polish Sausage . . . . . 49<sup>c</sup> lb.
- "TRIPLE R FARMS" MICHIGAN GRADE 1 Liver Sausage . . . . . 39<sup>c</sup> lb.
- "TRIPLE R FARMS" MICHIGAN GRADE 1 Ring Bologna . . . . . 39<sup>c</sup> lb. Garlic or Plain

## GOLDEN RIPE BANANAS . . . . . 10<sup>c</sup> lb

## PURE VEGETABLE SHORTENING SPRY . . . . . 69<sup>c</sup> 2-lb., 10-oz. Can

## BANQUET FROZEN CHICKEN, BEEF, TURKEY, TUNA MEAT PIES . . . . . 5 for 89<sup>c</sup> 8-OZ. PIE

- Birds Eye Fresh Frozen Peas . . . . . 10-Oz. Box 15<sup>c</sup>
- Pillsbury Golden Corn Muffin Mix . . . . . 9 1/2-Oz. Box 19<sup>c</sup>
- Libby's Whole Kernel or Cream Style Corn . . . . . 1-Lb. 1-Oz. Can 6 for \$1.00
- Brooks Hot Chili Beans . . . . . 15 3/4-Oz. Can 2 for 29<sup>c</sup>

- Heinz Tomato Ketchup . . . . . 14-Oz. Bottle 19<sup>c</sup>
- Wagner's Breakfast Orange Drink . . . . . Quart Decanter 29<sup>c</sup>
- Van Camp's Corned Beef . . . . . 12-Oz. Can 44<sup>c</sup>
- Swift's Premium Prem . . . . . 12-Oz. Can 39<sup>c</sup>

- Detergent Tablets Salvo . . . . . 2-Lb. 14-Oz. Box 79<sup>c</sup>
- Sunshine Hi-Ho Crackers . . . . . 1-Lb. Box 39<sup>c</sup>
- Gerber Stained Baby Foods . . . . . 4 1/2-Oz. Jar 3 for 25<sup>c</sup>
- Hi-C Assorted Fruit Drinks . . . . . Quart 14-Oz. 29<sup>c</sup>
- Betty Crocker Choc., Yellow, White Cake Mixes . . . . . 1-Lb. 3-Oz. Pkg. 25<sup>c</sup>
- Mrs. Owens' Pure Strawberry Preserves . . . . . 2-Lb. Jar 59<sup>c</sup>
- Wilson's All Star Half & Half . . . . . Quart Ctn. 39<sup>c</sup>
- Wilson's All Star Chocolate Milk . . . . . Quart Ctn. 19<sup>c</sup>
- Gayla Fresh, Crisp Saltines . . . . . 1-Lb. Box 19<sup>c</sup>

OPEN MONDAY THRU SATURDAY 9 A.M. TO 9 P.M.

Prices Effective Wednesday, Jan. 13, thru Tuesday, Jan. 19, 1965.

AT STOP & SHOP YOU GET GOLD BELL GIFT STAMPS

100 FREE GOLD BELL STAMPS With \$10.00 Purchase or More (Not Including Beer Wine, Cigarettes, Baked Goods or Health and Beauty Aids.) at STOP & SHOP SUPER MARKET 470 FOREST AVE. PLYMOUTH, MICH. Limit 1 Coupon Per Customer. Adults Only. Coupon Void After Tues., Jan. 19th.

50 FREE GOLD BELL STAMPS With Purchase of Any "Triple R Farms" U.S. Choice BEEF ROAST at STOP & SHOP SUPER MARKET 470 FOREST AVE. PLYMOUTH, MICH. Limit 1 Coupon Per Customer. Adults Only. Coupon Void After Tues., Jan. 19th.

50 FREE GOLD BELL STAMPS With Purchase of 4 or More 8-Oz. Cans of Meadowdale FROZEN ORANGE JUICE at STOP & SHOP SUPER MARKET 470 FOREST AVE. PLYMOUTH, MICH. Limit 1 Coupon Per Customer. Adults Only. Coupon Void After Tues., Jan. 19th.

50 FREE GOLD BELL STAMPS With Purchase of 2 or More 1-lb. Pkgs. of Your Favorite Brand of SLICED BACON at STOP & SHOP SUPER MARKET 470 FOREST AVE. PLYMOUTH, MICH. Limit 1 Coupon Per Customer. Adults Only. Coupon Void After Tues., Jan. 19th.

50 FREE GOLD BELL STAMPS With Purchase of 2 Pkgs. or More of Herrud LUNCHEON MEATS at STOP & SHOP SUPER MARKET 470 FOREST AVE. PLYMOUTH, MICH. Limit 1 Coupon Per Customer. Adults Only. Coupon Void After Tues., Jan. 19th.

50 FREE GOLD BELL STAMPS With Purchase of 3 Lbs. or More Stop & Shop's Fresh Lean HAMBURGER at STOP & SHOP SUPER MARKET 470 FOREST AVE. PLYMOUTH, MICH. Limit 1 Coupon Per Customer. Adults Only. Coupon Void After Tues., Jan. 19th.



# GOLD DISCOVERED!

## GOLD RUSH DAYS AT ROSE JEWELERS

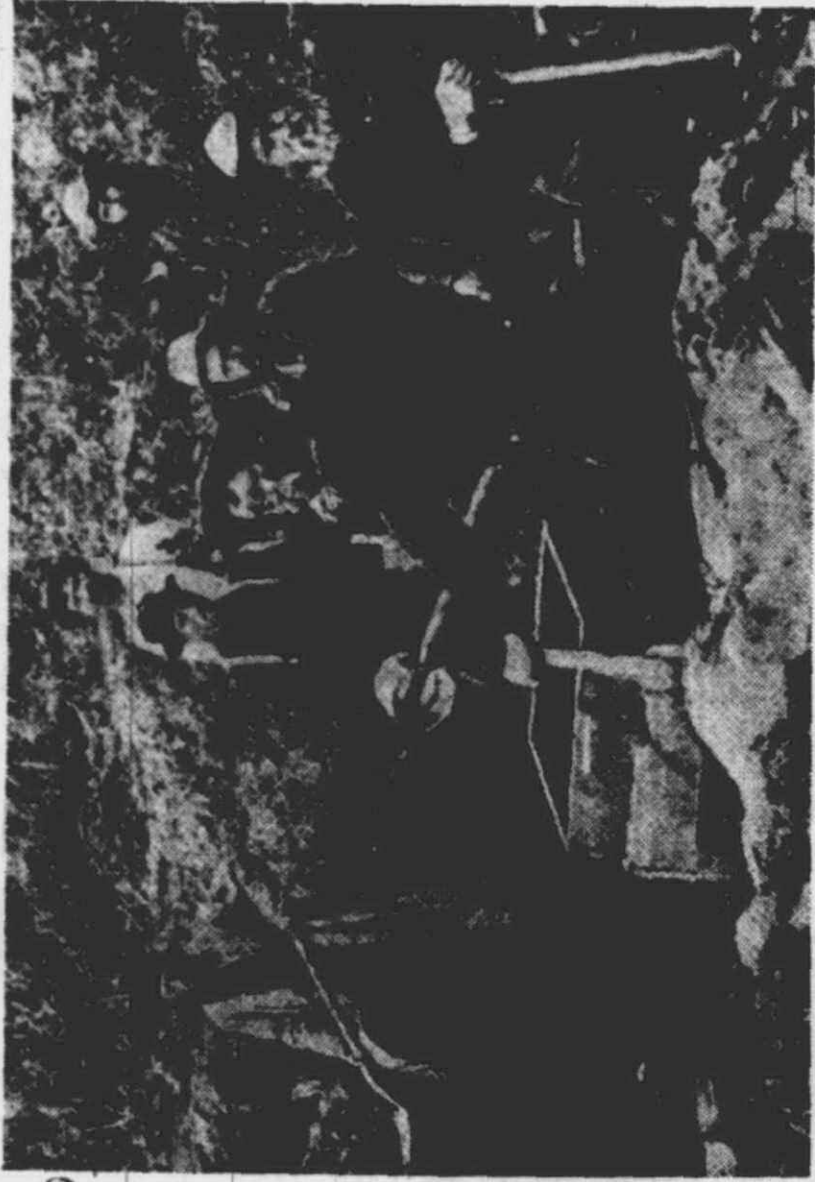

*You'll Discover Lodes of Fabulous Gold Rush Specials in Every Department!*

Not since the discovery at Sutter's Mill in 1848 set off the famous California gold rush has there been wealth of values to be had! It's GOLD RUSH DAYS at ROSE JEWELERS . . . all ten stores . . . and there's a bonanza of bargains awaiting your claim. A word to the wise . . . like the Forty-Niners who headed West to find their fortune . . . PROSPECTING'S BEST, AHEAD OF THE REST! (We regret that for obvious reasons we must reserve the right to limit quantities of purchases.)

STERLING SILVER  
**CUFF LINKS**  
SALE 2.99  
REGULAR 5.95

NATIONAL SILVER  
66 PIECE  
SERVICE FOR EIGHT  
**STAINLESS FLATWARE**  
12.88  
REGULAR 19.95

REGULAR 5.95  
**SUNBEAM CLOCK**  
3.49  
OUTSTANDING VALUE

**FLATWARE SETS**  
20% OFF  
Silverplated and Stainless—50 piece and 52 piece Service Sets.

STERLING SILVER  
**CHARMS**  
1/3 OFF  
Hundreds of charms to choose from. Also Sterling Silver Bracelets.

**SILVERPLATED HOLLOWWARE**  
BY INTERNATIONAL  
20% OFF  
Tea Sets, Serving Pieces, Candy Dishes, Water Pitchers, Etc.

MEN'S AND LADIES' WALLETS, FRENCH PURSES, BILLFOLDS, POCKET SECT., KEY CASES, CIGARETTE CASES.  
**25% OFF**

ALL MEN'S CUFF LINKS TIE BARS—TIE TACKS—AND ACCESSORIES

**20% OFF** | **20-40% OFF**  
NO MONEY DOWN \* 90 DAYS SAME CASH \* 12 MONTHS TO PAY

4 WAYS TO BUY  
CASH \* LAYAWAY \* 90 DAY ACCOUNT (No interest or carrying charge) \* EXTENDED TERM ACCOUNT (No money down, 12 months to pay) \* TEENAGER\$!  
Charge at Rose Jewellers! If you're between the ages of 15 and 21, you can open your own credit account.

**WONDERLAND SHOPPING CENTER**  
PLYMOUTH at MIDDLEBELT

Prices plus Federal Excise Tax



Famous Brands—Men's and Ladies'

# JANUARY

# COOL SALE

FOR YOUR CONVENIENCE  
**'65 AUTO LICENSE TAGS**

ON SALE NOW AT  
**WONDERLAND CENTER CIVIC ROOM**  
(NEAR ROBINSON FURNITURE)  
OPEN TUES., WED., SAT. FROM 10 to 5 P.M., MON., THURS., FRI. 10 to 8:30 P.M.

# WONDERLAND SHOPPING CENTER



PLYMOUTH at MIDDLEBELT

FREE PARKING FOR 5,000 CARS

OPEN EVERY NIGHT UNTIL 9



**JANUARY JEWELRY & COSMETIC CLEARANCE Sale!**

**OUTSTANDING! REDUCTIONS!**

Year Choice of Famous Costume Jewelry UP TO

**50% OFF**

★ HOBE  
★ TRIFARI  
★ MONET  
★ ALBERT WEISS  
★ LAGUNA  
★ VALJEAN

**ALL JEWELRY BOXES 25% OFF**

Regular 1.00  
Dorothy Grey  
LIPSTICK **50¢**

**ALL WALLETS and ACCESSORIES 25% OFF**

Not including \$1.00 & \$2.00 wallets.

Many of your favorite  
**BEAUTY CREAMS**  
Up to **50% OFF**

Regular 1.00  
Dorothy Grey  
LIPSTICK **50¢**

**Cosmetic Shops**

USE YOUR SECURITY CHARGE

WONDERLAND CENTER  
GA 7-7260

OPEN MONDAY thru FRIDAY to 9 P.M.

**JANUARY & FEBRUARY SPECIALS**

FREE GIFT With All PERMANENTS

Bring this coupon

Nationally Famous  
**LANOLIN PERMANENT**

Includes: Cream Shampoo, Hair Cut and Hair Style **\$6.50**

We specialize in WIG STYLING

HAIR CUTS ... \$1.75

Regular \$17.50  
**L'OREAL PERMANENT \$9.95**

Regular \$25  
**BONET & BRECK'S PERMANENT \$12.50**

**GAY TOP BEAUTY SALON**  
GA 7-0850  
WONDERLAND ARCADE - NEAR PACKER'S

**Baker's**

ANNUAL SALE!

**PRICES CUT AGAIN!**

**7.99 QualiCraft Shoes**  
**2.99 & 3.97**

Save 1/2 or more on stock-ups, city shoes, party styles, wide color range; all from regular stock!

**3.99-5.99 Casuals slashed to 1.99 & 2.99**

Gay slimmers, classroom favorites, flirty stacks.  
Choice recently arrived Dress Shoes **4.97**

**HURRY IN FOR CHOICE OF SIZES!**

WONDERLAND CENTER - PLYMOUTH at MIDDLEBELT

**JANUARY SALES OF SALES**

**1/2 OFF**

**WOOL AND WOOL BLEND WINTER COATS \$24.49**

formerly \$50

Fabulous group of new styles many one-of-a-kind ... all with wool interlinings. Choose from solid or novelty fabrics.

**Winkelman's**

WONDERLAND SHOPPING CENTER

**SAVE**

**Riverside Nylon ST-107**

**2ND TIRE \$6\***

**WHEN YOU BUY 1st ST-107 at LOW TRADE-IN PRICE**

**27 MONTH TREAD WEAROUT GUARANTEE**

The ST-107 is fortified with RIV-SYN. Wards exclusive mileage producer. 4-ply nylon cord protects against blowouts. 3300 tread edges give sure-traction.

Tubelless Sizes	Price With Trade-In	Second Tire	Tubelless Sizes	Price With Trade-In	Second Tire
6.50-13	20.75*	\$6*	7.10-15	28.45*	\$10*
7.50-14	24.40*	\$8*	7.40-15	30.50*	\$12*
8.00-14			8.00-15		\$14*
8.20-15			8.00-15	34.30*	

\* Plus excise tax. Trade-in required. Whitewells, \$3 more per tire.

**SAFETY NYLON**

**27 Month Tread Wearout Guarantee**

New savings on the tire that's built to take it! The Safety Nylon with miracle ingredient RIV-SYN, Wards extra mileage producer, assures longer service. Over 2400 sharp tread edges resist skidding, deliver top traction. Act now and enjoy big savings on the Safety Nylon.



**WARDS Riverside BATTERY GUARANTEED 30 MONTHS!**

**NO MONEY DOWN INSTALLED FREE**

**BATTERY GUARANTEED 30 MONTHS!**

**11.95\***

Big Capacity For Fast Starting At Low Cost!

CHEV. '40-'54 with Exchange 16.79 outright

**FREE INSTALLATION**

Model	Year	Weight	Exchange
Chevrolet	'55 - '63	19.99	14.95
Dodge - Plymouth	'56 - '63	19.99	14.95
Ford - Mercury	'40 - '53	16.99	11.95
Ford - Mercury	'56 - '63	21.99	16.95
Rambler	'56 - '63	19.99	14.95
Oldsmobile	'54 - '59	20.99	15.95
Pontiac	'55 - '59	19.99	14.95
Buick	'59 - '63	20.99	15.95
Ford	'54 - '55	17.99	12.95

**WARDS Riverside SUPREME SHOCKS**

**Wards Best!**

Regular 6.22 each in pairs

**4.88**

Each in pairs

Engineered and designed to give more riding comfort and greater steering control than any replacement shock on the market. Supreme shocks give you better braking. Tests have shown new shocks will give up to 17% less tire wear. Save!

**Just Say ... CHARGE IT!**

**PERMANENT ANTI-FREEZE**

**98¢**

REG. 1.59 gal.

Wards permanent anti-freeze with rust inhibitors guards against rust, foaming, corrosion. Non-evaporating ethylene glycol base.

**WARDS Wonderland Center Store Only!**

**Plymouth at Middlebelt - GA 7-1600**



# WANTGOMERY WARD Furniture

RED TAG CLEARANCE FOR QUALITY & SAVINGS

SPECIAL SALE WARDS WONDERLAND STORE ONLY!

**SLEEPER SOFA. SAVE 60.11**  
 Modern arm styling. Foam cushions. Opens into full size bed with innerspring mattress. Supported vinyl beige cover. Regular 199.99.  
**\$139.88**

**3-Piece CORNER LOUNGER**  
 Save 30.11  
 Regular 169.99 **\$139.88**  
 5-Piece RANCH GROUP  
 Save 30.11  
 Regular 199.99 **\$139.88**  
 Includes sofa bed, rocker and 3 matching tables. Choice of colors.

**COLONIAL SLEEPER. SAVE 50.11**  
 Tweed or tapestry cover. Reversible cushions. Opens into a full size bed. Regular 249.99.  
**\$199.88**

**Nubby Tweed STUDIO COUCH**  
 Regular 79.99 **\$68**  
 Select Group BETTER CHAIRS  
 Regular 49.99-69.99 **\$38**  
 Floor samples. Some slightly soiled. All one-of-a-kind.

**VINYL COVERED SWIVEL ROCKER**  
 Regular 69.99 - 119.99 **\$58.00**  
 Modern. Vinyl covered. Innerspring. Black, orange or beige. DANISH STYLE  
 Regular 179.99 **\$139.88**  
 Walnut or grey. Formica top. Double dresser, mirror, chest and panel bed.  
 Regular 179.99 **\$139.88**  
 Walnut finish. Decorator tweeds. Foam zippered cushions. WING BACK  
 Regular 179.99 **\$139.88**  
 Reversible cushions. Semi print cover. Save.

**MODERN CHAIR**  
 Regular 179.99 **\$139.88**  
 Walnut or grey. Formica top. Double dresser, mirror, chest and panel bed.  
 Regular 179.99 **\$139.88**  
 Walnut finish. Decorator tweeds. Foam zippered cushions. WING BACK  
 Regular 179.99 **\$139.88**  
 Reversible cushions. Semi print cover. Save.

**MODERN CHERRY BATHROOM LIGHT**  
 Regular 2.49 **\$1.00**  
 2-bulb. Lovely frosted glass. Easy to install.

**DANISH BEDROOM**  
 Save 36.99  
 Regular 224.99 **\$188**  
 Double dresser and twin mirrors, chest and double bed. Oiled walnut finish. One only!

**MODERN CHERRY**  
 Save 41.99  
 Regular 259.99 **\$218**  
 Sleek styling. Double dresser and mirror, chest and panel bed. Innerspring mattress and link springs.

**BED FRAME**  
 Save 3.11  
 Regular 6.99 **\$3.88**  
 Adjustable. Twin or full. Easy roll casters. Save now.

**Deluxe BABY CRIB**  
 Save 10.11  
 Regular 29.99 **\$19.88**  
 6-year. Double drop sides.

**GROW-UP CRIBS**  
 Save 30.12  
 Regular 40.00 **\$9.88**  
 Floor models. Damaged. Take AS IS.

**Molded Plastic BABY GARRYALL**  
 Sale **\$2.99**  
 Ideal to carry the new arrival.

**REPLACEMENT SEATS and BACKS**  
 Save 10.11  
 Regular 24.99 **\$14.88**  
 Make your chairs like new again. Better quality supported vinyl covers. Set of four.

**Deluxe Style BAR STOOL**  
 Sale **\$9.88**  
 Deep padded seat. Sturdy bronze-tone steel frame.

**312 Coil INNERSPRING MATTRESS**  
 Regular 39.99 **\$29.88**  
 Smooth top. Twin or full size. Matching box spring same low price.

**Your Choice Foam or Innerspring MATTRESSES**  
 Save 15.11  
 Regular 69.99 **\$54.88**  
 510 coil or 6-inch foam. Gold quilted cover. Full or twin size.

**Maple BUNK BED**  
 Save 11.99  
 Regular 89.99 **\$78**  
 Panel, all hardwood. Complete with innerspring mattress and link springs.

**MODERN SOFA. SAVE \$40**  
 Reversible foam cushions. Nubby textured tweed. Choice of popular colors. Regular \$139 value.  
**\$99.88**

**2-Piece LIVING ROOM SOFA**  
 Save 30.11  
 Regular 179.99 **\$148**  
 Foam rubber cushions. Nylon deep tufted back. 1 only. Floor sample.

**EARLY AMERICAN SOFA. SAVE 50.99**  
 Maple Wing Trim. Brown nylon tapestry. Foam cushions. One only. Slightly soiled. Regular 199.99.  
**\$149.88**

**Italian Provincial SOFA**  
 Save 61.99  
 Regular 299.99 **\$238**  
 Blue textured nylon. Loose pillow back. Foam rubber and dacron cushions. One only.

**2-pc. MODERN SOFA. SAVE 51.99**  
 SECTIONAL. Nubby textured tweed. Charcoal and brown. Floor sample reduced to clear. One only. Regular 299.99.  
**\$248**

**KING SIZE - Save 71.99 MODERN SOFA**  
 Regular \$228  
 299.99  
 Walnut trim. Top quality nylon fabric. One only.  
**MODERN SOFA**  
 Save 30.11  
 Regular \$179.88  
 Nova tweed in gold or charcoal rust. Foam rubber cushions. Compare at 279.99  
**MODERN SOFA**  
 Regular \$178  
 Includes slip-covers. Choice of colors.

**5-Drawer Chest**  
 Save 4.11  
 Regular 15.99 **\$11.88**  
 Knotty pine. Sanded ready to finish.

**Unfinished 10-DRAWER DRESSER**  
 Save 10.11  
 Regular 29.99 **\$19.88**  
 Knotty pine. Sanded ready to finish.

**Unfinished 4-Drawer Desk**  
 Save 4.11  
 Regular 15.99 **\$11.88**  
 Knotty pine. Sanded ready to finish.

**French Provincial SOFA**  
 Save 91.99  
 Regular 279.99 **\$188**  
 Sofa and chair. Nylon frieze. Reversible foam cushions. Beige or Turquoise.

**French Provincial SOFA**  
 Save 31.99  
 Regular 179.99 **\$148**  
 Nylon and scotchguard. Reversible foam cushions. Choice of gold, light brown or fawn.

## CLEARANCE Sale!

### SHOES FOR ALL OF THE FAMILY

for Men **5.88** to **8.88** Values To 13.99

for Women **2.97** to **3.97** Values To 6.99

for Boys **2.88** to **3.88** Values To 6.99

for Girls **1.97** to **2.97** Values To 4.99

Also a large selection of...

- ★ **HANDBAGS**
- ★ **HOSIERY**
- ★ **SLIPPERS**

at Tremendous Savings

**Thom McAn**  
 WONDERLAND SHOPPING CENTER  
 (Lronia Thom McAn, Inc.)  
 Open Monday thru Saturday 9:30-9 p.m.

ARTISTE has a Permanent for your hair, your budget in this JANUARY SALE

- Budget Wave with cut **6.50**
- \$15 Lanolin wave with cut **\$8**
- \$20 Cond. wave with cut **\$10**
- \$25 Kenra wave with cut **12.50**

In this annual event you're almost sure to find a permanent and a price that's right for you. Come in soon.

Men haircutting stylists by app't or convenient drop-in service **1.75**

Artiste Hairstylists  
 Wonderland Center  
 GA 7-1380—Hrs.: 9 to 9  
 App't's not always necessary

• FOR YOUR CONVENIENCE

## '65 AUTO License Tags

ARE NOW ON SALE AT  
**WONDERLAND CENTER CIVIC ROOM**  
 near Robinson Furniture

Open Tues., Wed., Sat. from 10 to 5 p.m.  
 Mon., Thurs., Fri. 10 to 8:30 p.m.

## CLEARANCE SALE!

### 25% to 50% OFF

on famous name-brand fashions!

- ★ **SKI PARKAS**  
 Values to \$25 **\$11.88 & \$14.88**
- ★ **STRETCH PANTS**  
 Values to \$15 **\$8.88**
- ★ **BETTER DRESSES**  
 Casual and dressy styles  
 Values to \$16.99 **\$9.88**
- ★ **SWEATERS, SKIRTS & WOOL SLACKS**  
 Values to \$17.99 **\$8.88**

Many dyed-to-match!



**BURTON'S**  
 Glamour and Leisure Fashions

BETTER KNIT DRESSES  
 1/3 to 1/2 OFF!

Security Charge

NEXT DOOR TO ENCORE RESTAURANT



# FEDERAL'S "CLEAN-SWEEP"

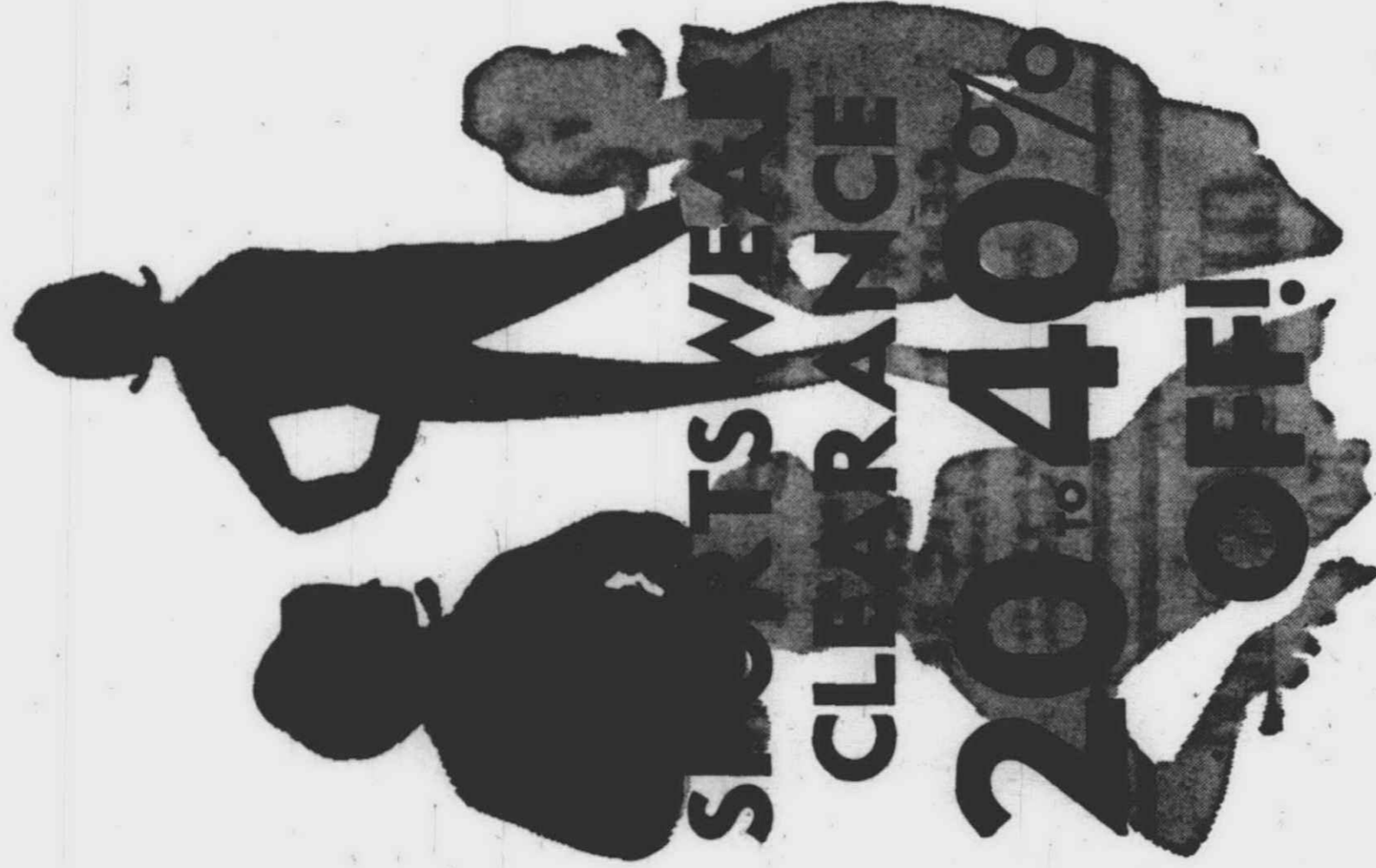

**SLACKS WEAR CLEARANCE 20% OFF!**

**All of the latest fashion looks! Buy a complete casual wardrobe at spectacular savings today!**

- BLOUSES
- SWEATERS
- SKIRTS
- SKIRT SETS
- SLACKS
- JUMPERS
- SKI JACKETS
- SLACK SETS

Don't miss this terrific opportunity to buy better sportswear at sensational savings! Pick out several to perk up your winter wardrobe . . . and wear them right into spring! A galaxy of styles, colors and sizes for all in the group. But you'd better hurry in, because they'll go fast!

Just say . . . 'CHARGE IT'

**OPEN EVERY NIGHT TO 9**  
Monday through Saturday



**Sale! Regular 1.00 ladies' shoe totes**  
Choose the ideal carry-all in sharp plaids and prints. Buy several today!  
**66¢**  
Plus F.E.T.

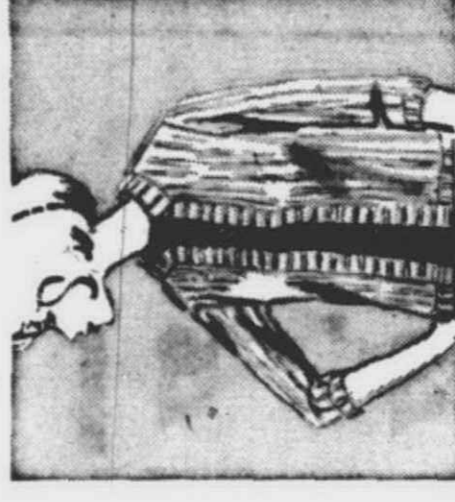

**Reg. 3.99 Orlon-shrug is a smart cover-up**  
Bulky knit Orlon® acrylic shrugs; white, beige, the newest colors. Sizes M-L-XL.  
\*Reg. T.M. DuPont Corp.

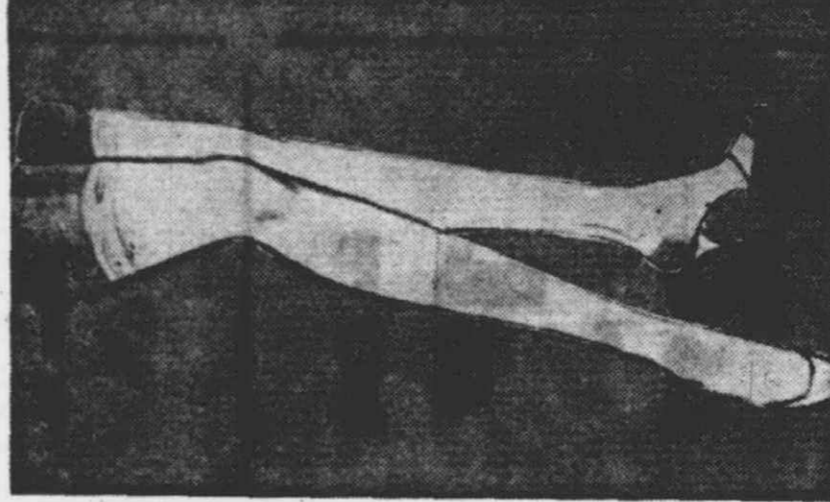

**NYLONS**  
Smart first quality seamless mesh hose  
**33¢**  
pr. only

Stock up now on these fashion perfect hose! Crystal clear glamour for your legs. Prettiest beige and sun tones. Buy enough at this low price to last you all year. Sizes 9 to 11.

**BOYS' SPORT SHIRT SALE**

Cotton broadcloths, flannels, knits. Long-sleeved styling. Regular 1.99. Not all styles in all sizes (6-18).  
**1 28**

**BOYS' BETTER JACKETS**

All our regular 12.88 styles. Gray, charcoal, blue or black. Sizes 8 to 14 in the group.  
**8 88**

Just say, "CHARGE IT" at FEDERAL'S

**WONDERLAND SHOPPING CENTER**  
Plymouth Road at Middlebelt

**WARDS of Wonderland JANUARY CLEARANCE SALE**

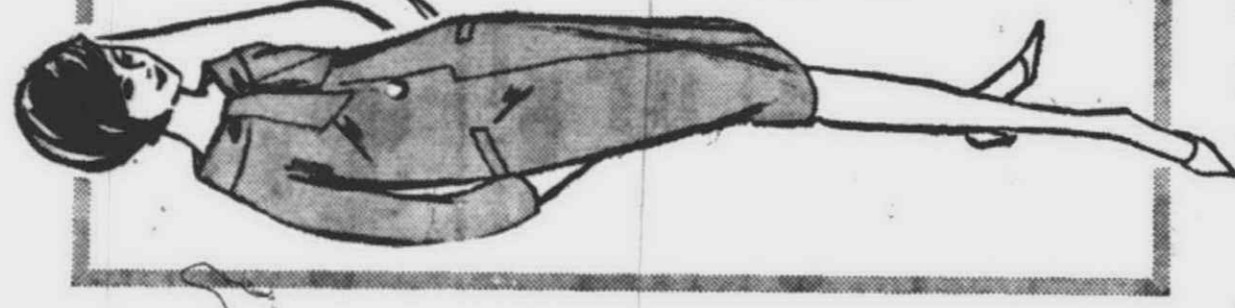

**MISSES and JUNIOR DRESSES**  
Reg. 5.98 to 8.98 Rayons **\$3 00**  
Reg. 10.98 to 12.98 Rayons & Wools **\$7 00**  
Reg. 12.98 to 19.98 Rayons & Wools **\$10 00**  
Reg. 24.98 to 40.00 Wool Knit Suits **\$20 00**  
Assorted styles and fabrics. Rayons, wools and crepes. Some sequin trims. 1 and 2 piece styles.

**WOMEN'S CAR COATS**  
Reg. \$10 to \$12.98  
**\$7**

Pile linings. Tweeds, vinyls, corduroy, suede cloth. Quilted linings, wool interlinings. Sizes 8 to 18.

**SKI PANTS**  
Reg. \$4.98  
**\$3 99**

Side tab with zipper. Orlon-pile lined. Stitched crease. Black, brown, red, blue. Sizes 7-14.

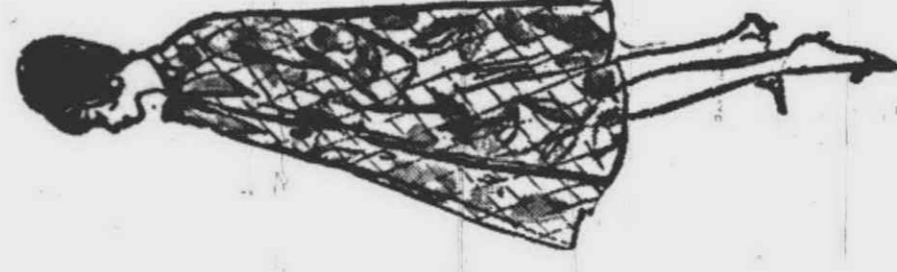

**LOUNGEWEAR**  
**1/3 off**  
Reg. \$3.99 - \$5.99  
**2 97 and 3 97**

Timed for wearing right now. Some quilted styles. Pajamas, button-front loungers. Assorted pastel colors. Acetate, nylon tricot, quilted styles. S, M, L.

**ALL FALL & WINTER HATS**  
**1/2 off**  
Many Styles and Colors to choose from

**CHILDREN'S COATS JACKETS**

**50% off**  
Regularly 7.99 to 28.99  
Sizes 2-4, 3 to 6x

**MEN'S LONG SLEEVE SPORT SHIRTS**

- Ivy Style
- 100% Cotton
- Machine Washable
- Tapered Body
- Assorted Colors
- Hanger Loop

**\$1 97**  
Reg. 2.99  
SMALL MEDIUM LARGE

**MEN'S CAMPUS COATS**

- Detachable Hood
- All Wool
- Sizes 38 to 44
- Off-White, Brown, Black

**\$16 99**  
Reg. 26.99

**WARDS WONDERLAND STORE ONLY, Plymouth at Middlebelt**  
GA 7-1600



**SHOP AT EITHER BIG WARD STORE!**  
**FARMINGTON CENTER**  
 Grand River at Farmington Road  
**WONDERLAND CENTER**  
 Plymouth at Middlebelt

**DURING THIS GREAT APPLIANCE CLEARANCE!**

**CAN YOU RECEIVE CHANNELS 50 & 56 ON YOUR TV SET?**

*Convert Your Set Easily and Simply*

**CONVERTER**  
 and  
**BOW TIE ANTENNA**

**BOTH FOR ONLY \$19.88 Complete**  
 Wed., Thurs., Fri., Sat. Only!  
 Wonderland Store Only

Wards has just received a new shipment of these fine converters... get yours now and save. Don't miss any of the exciting new programs on Channel 50 and 56. See more Sports Events now!

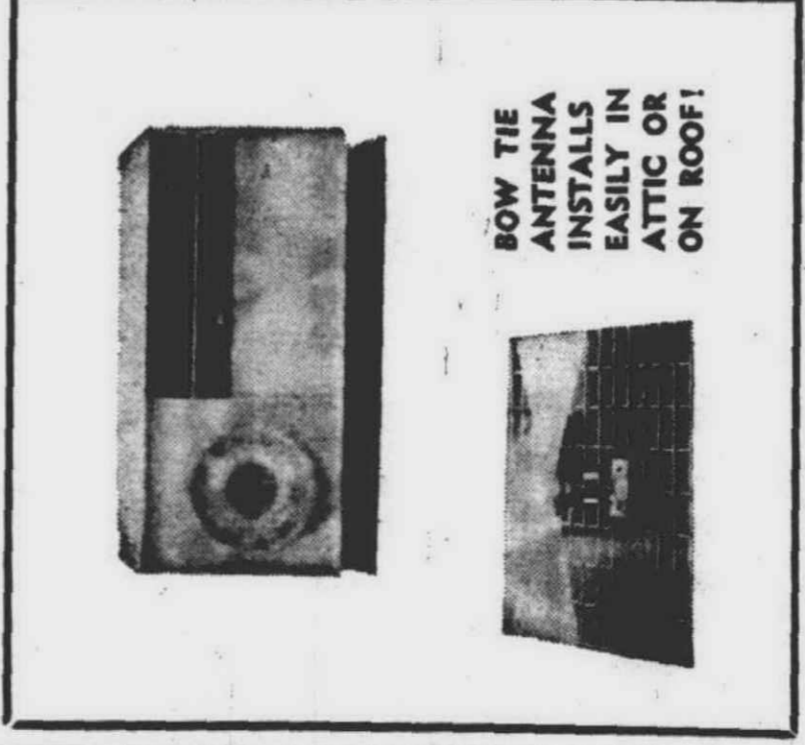

**BOW TIE ANTENNA INSTALLS EASILY IN ATTIC OR ON ROOF!**

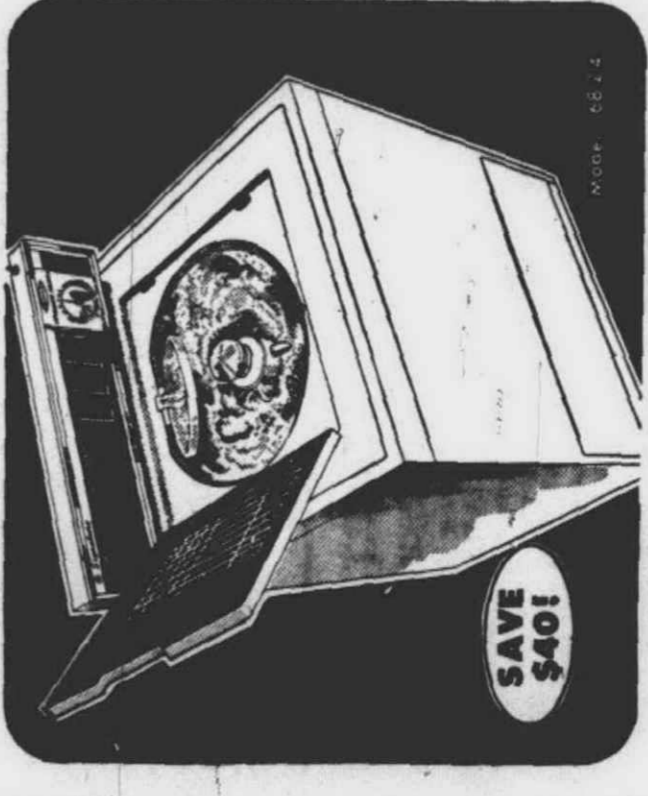

**15-POUND WASHER**  
**WARDS 2-SPEED, 6-CYCLE SIGNATURE**  
 Wash 2 to 15 pounds... use only water needed  
 2 wash-rinse speeds and 6 cycles for all fabrics  
 Side-opening lid; deluxe agitator; rugged cabinet

Regular 249.99  
**\$199**

**SAVE \$40!**

**SAVE NOW! UPRIGHT VACUUM CLEANER**  
 Regular 49.99  
**\$42**

All steel construction. Large disposable bag. Large powerful motor. Beats as it sweeps, as it cleans. 2-tone blue.  
 Just say "Charge it!"

**SAVE \$7.00 30-GALLON HOT WATER HEATER**  
 GAS  
 Regular 49.99  
**\$42**

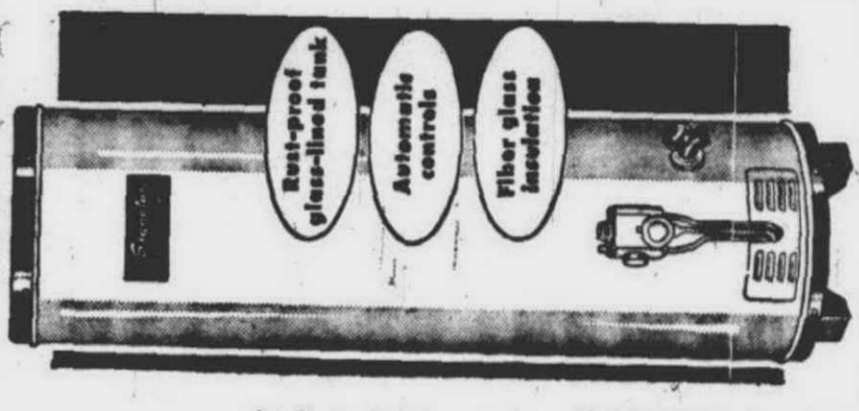

Feature packed! It has a spiral flue baffle and fiber glass insulation, 100% safety pilot and glass lined tank.

**NO MONEY DOWN CONVENIENT TERMS**

**WARDS SUPER-CAPACITY AUTOMATIC HUMIDIFIER**  
 Protects up to 2,150 sq. ft.; dehumidifies  
 2-speed fan, automatic humidistat and automatic shut-off

Reg. \$59.99  
**\$49**

**CLEARANCE SALE** SHOP EARLY SAVE MORE!

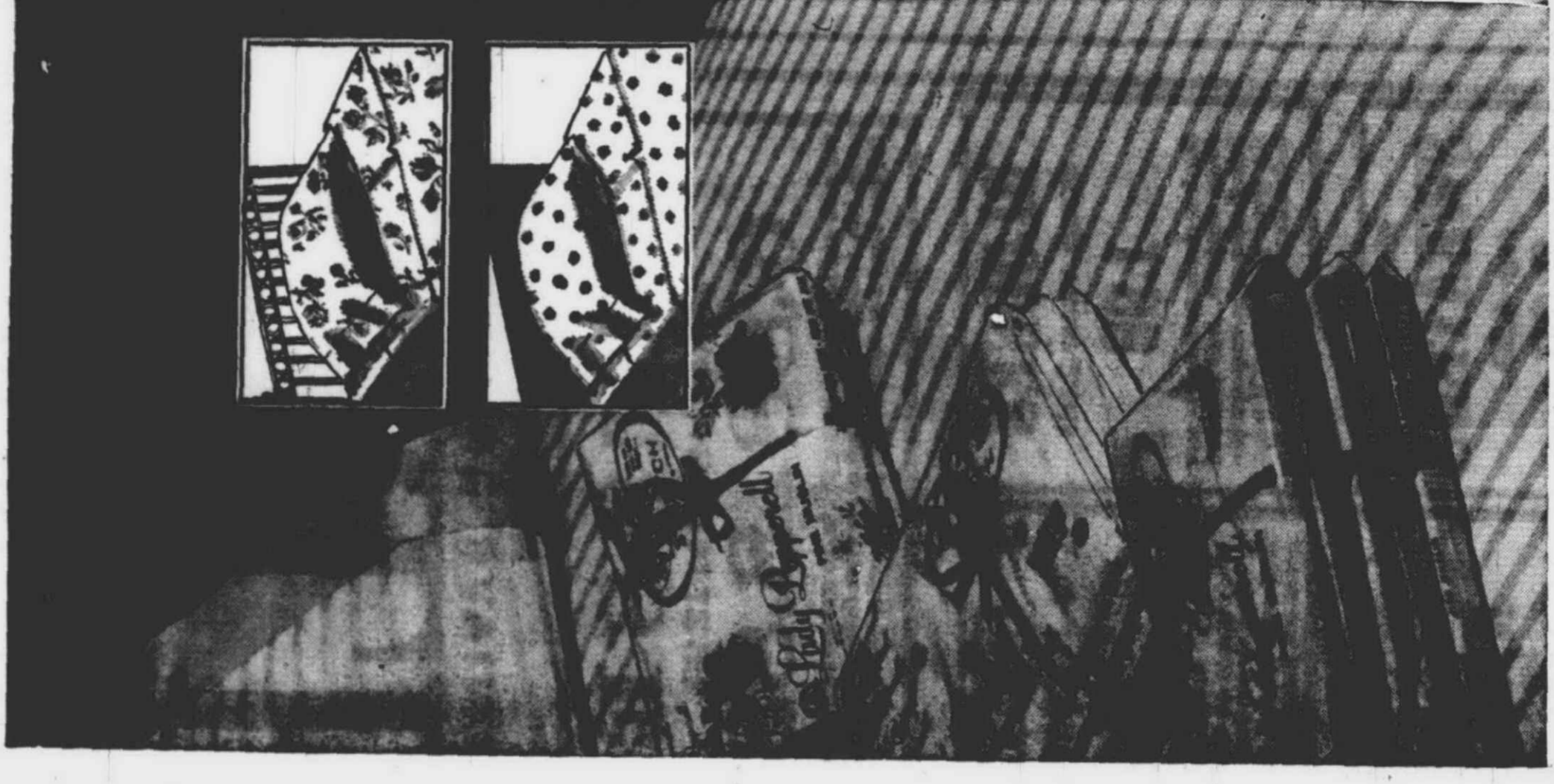

**LADY PEPPERELL SHEETS**

Stripes, dots, roses to put color on your bed

**2.69**  
 Twin fitted or 72x108"  
 Pillow case, 42x36" .....73c

All the quality of Lady Pepperell cotton muslin! All the beauty you've dreamed of at an undreamed of price! Firmly woven with over 130 count, finely, evenly stitched hems. Choose gay multi-color eoin dots, spring-fresh roses, crisp modern stripes. Buy a full set of each at these fantastic savings!

**1.99 Lady Pepperell white cotton muslin sheets at big savings 63x99" size**

2.29 twin fitted or 72x108" .....1.89  
 2.49 full fitted or 81x108" .....2.07  
 59c pillow case, 42x36" .....43c

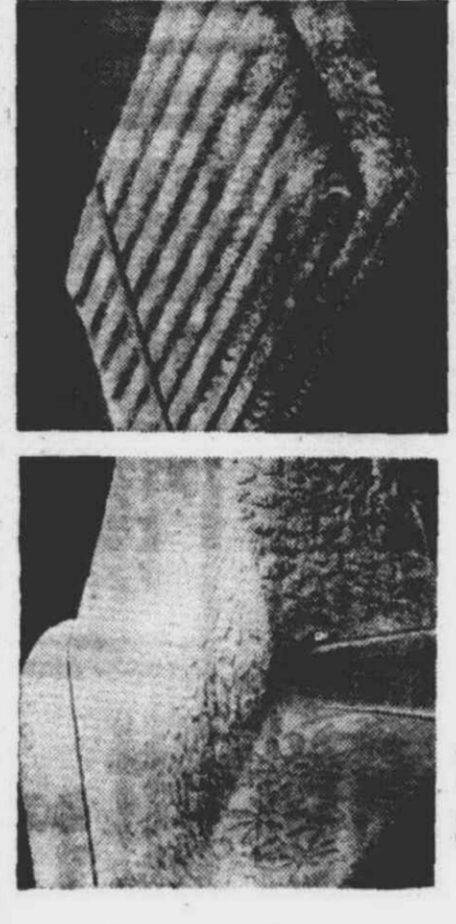

**Feather 'n foam 21x27-in. pillows 1.88**  
 Soft feathers plus firm urethane foam. Sturdy cotton tick. Jumbo foam cotton tick... 2.88

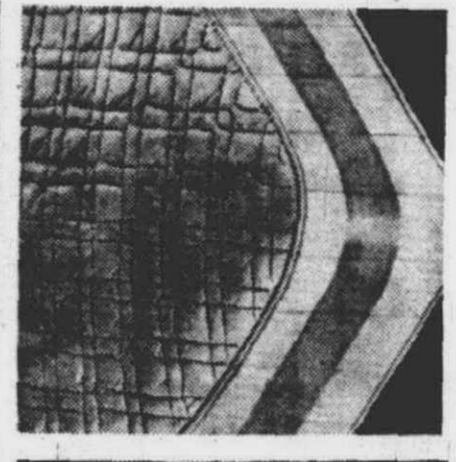

**Mattress pads for comfortable sleep 1.99**  
 Twin size. Machine washable cotton. Slightly irregular. Full size mattress pads... 2.99



**All first quality Cannon bath towels 38c**  
 Glowing solids or bold blaze stripes to mix and match. 12x12" washcloths... 6 for \$1

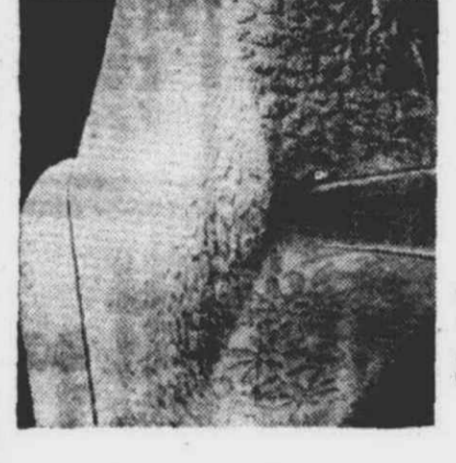

**Heirloom pattern woven bedspreads 6.99**  
 Full or twin reversible cotton spread. Smart Colonial pattern. Washable, no-ironing.





**BUY NOW and SAVE**  
during this  
**SPECIAL JANUARY OFFER**  
on magnificent

**Magnavox**  
**BIG SCREEN "280" TV**

... is FULLY AUTOMATIC  
... an IDEAL SECOND SET

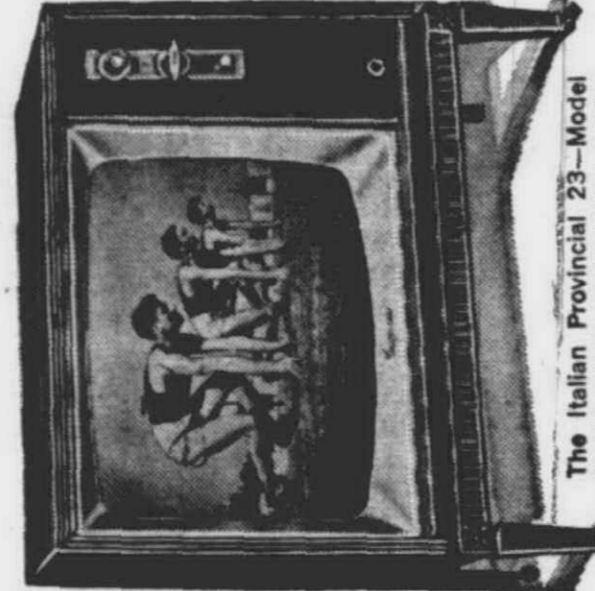

The Italian Provincial 23-Model 2-7346 in beautiful Brown Mahogany or French Walnut finishes.

Your choice of styles  
Now Only **19950**

ENJOY THE WONDERFUL CONVENIENCES OF TODAY'S ONLY FULLY AUTOMATIC TV—exclusive Magnavox VIDEOMATIC always brings you clearest, sharpest pictures automatically! 23" diagonal measure screen. Other quality Magnavox TV from only \$99.95.

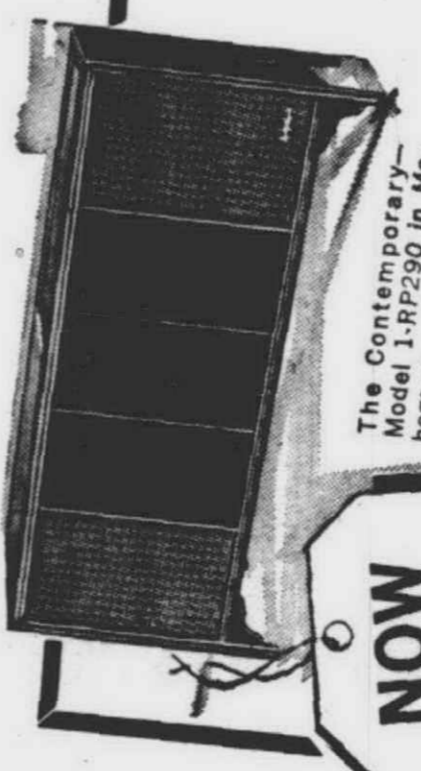

**NOW ONLY \$1995 FOR BOTH**

**STEREO HI-FI VALUE**  
FM/AM Radio Phonograph  
with this remote stereo speaker system for another room!

Your records can last a lifetime—with the exclusive Magnavox Microtone for layer and no surface wear. The new high-fidelity, 2-way speakers plus select AM radio, 2-way sound bi-laterally. Place it anywhere.

Stereo Speaker—Model S-57 in Mahogany or Dark Walnut finishes.

... see today's most

**Advanced COLOR TV**



With these exclusive features  
• brilliant, COLOR TUBE for vivid pictures  
• Chromastone adds depth, beauty and a new dimension to color pictures and warm tones  
• Quick picture change—just 12 seconds, four times faster than others... no more annoying waiting.

Now Only **47850**

The Early American 21 Model 2-U506 in beautiful maple finish, gives you the most natural, vivid color pictures you've ever seen! 265 sq. in. screen. Magnavox Color TV prices start at only \$399.90.

COME IN TODAY—select from the widest variety of styles during our Magnavox Mid-Winter Special!

**The Good Housekeeping Shops**  
Wonderland Center—GA 7-4212  
21725 Grand River—KE 2-4871  
OPEN NIGHTS UNTIL 9:00

**WOOLWORTH'S OUTSTANDING VALUE!**  
4 days! Wed., Thurs., Fri., Sat.

**AUTO FLOOR MAT**

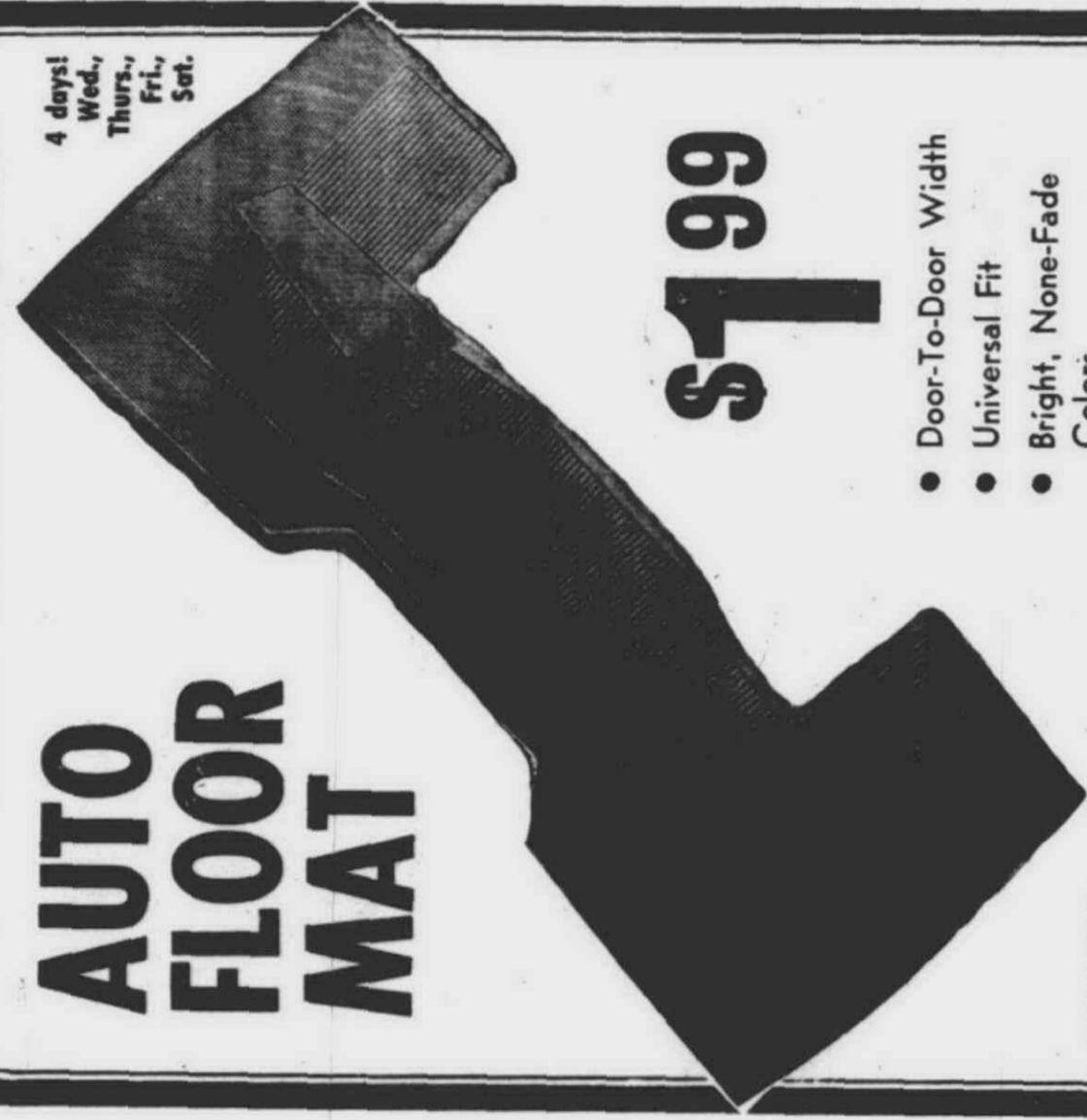

**\$1.99**

- Door-To-Door Width
- Universal Fit
- Bright, None-Fade Colors
- Heavy Gauge Rubber
- Front-Style Only

**WOOLWORTH'S**

Wonderland Store Only — Plymouth at Middlebelt

**SAVINGS**

FOR BARGAIN HUNTING SHOPPERS



You Can Redeem All These Coupons With Just One \$3.00 Purchase!

**FOOD FAIR COUPON**

WHITE GRANULATED DOMINO SUGAR 5 Lb. Bag **48¢**

Limit: One 5 lb. bag with this coupon and \$3 purchase, or more, excluding beer, wine and tobacco products. Valid through Saturday, Jan. 16. Limit: One coupon per family.

**FOOD FAIR COUPON**

FARM MAID, FROZEN ORANGE JUICE 12-Oz. Cans **38¢**

Limit: One can with this coupon and \$3 purchase, or more, excluding beer, wine and tobacco products. Valid through Saturday, Jan. 16. Limit: One coupon per family.

**FOOD FAIR COUPON**

NORTHERN TOILET TISSUE 4 Roll Pack **28¢**

Limit: One four-roll pack with this coupon and \$3 purchase, or more, excluding beer, wine and tobacco products. Valid through Saturday, Jan. 16. Limit: One coupon per family.

**FOOD FAIR COUPON**

FAMILY SIZE GLEEM TOOTH PASTE 6 3/4-Oz. Tube **59¢**

Limit: One tube with this coupon and \$3 purchase, or more, excluding beer, wine and tobacco products. Valid through Saturday, Jan. 16. Limit: One coupon per family.

**LEIB BROTHERS**

WONDERLAND CENTER  
OPEN EVERY NIGHT TO 9

SEMI-ANNUAL

**SALE**

**MEN'S CLOTHING**  
our most important savings event!

Selected groups from our regular stock of famous brand SUITS - TOP-COATS - SPORTCOATS! We have slashed original price! (Original price tags remain on. YOU can see the HONEST SAVINGS.)

**Nationally Famous! MEN'S SUITS**

The original price tags are still on... you can check the savings!  
**3988 - 6788**

**Famous Brands MEN'S COATS**  
Choose from complete selection of popular styles and colors.  
**3488 - 6488**

**Famous Maker SPORT COATS**  
In all the most wanted styles, colors and fabrics. Save now!  
**2088 - 5788**

**SPECIAL CLEARANCE VALUE ZIP LINED ALL WEATHER COAT 2288**  
With Pile Lining - Split Raglan Style

**SUBURBAN COATS & LENGTHS 1688 to 3188**  
Outstanding groups of many more coats at savings!

**Sportshirt Clearance**  
Long Sleeve Sport Shirts Patterns and Solids. Regular or Button Down From **388**

**SHIRT JACS VERY SPECIAL CLEARANCE**  
Very Popular New Long Sleeve Shirt Jac. in a great variety New colors From **388**

**SPECIAL SWEATER CLEARANCE**  
Cardigan and Pullover Models Many Famous Makes Included:  
• SOLIDS  
• STRIPES  
• MOHAIRS  
• WORSTEDS  
• ORLONS From **788**



# WHITTIER SALE

Presenting  
America's First Handcrafted  
Personal Portable TV!  
**ZENITH**  
COMPANION



1. All-Channel Tuning System
2. 4-Stage IF Amplifier
3. Advanced Smith High Voltage Sweep Transformer
4. Automatic "Fringe-Lock" Circuit
5. "Sound Search" Full Sound System
6. 2-Step Quality Front Mounted Speaker
7. Sound Quality "Conchoidal Filter"
8. Cabinet "Thermogrip" Vent Free System

ZENITH  
**COLOR TV**  
82 CHANNEL  
UHF-VHF  
TUNER  
**\$398**  
Model  
5211WA

11 INCH  
**ADMIRAL TV**  
82 CHANNEL  
UHF-VHF  
TUNER  
**79<sup>81</sup>**

G.E. 23" INCH  
**CONSOLE TV**  
BBB  
PRICE  
**147<sup>82</sup>**  
Model  
M760Y

**GLADE AIR FRESHENER** 39c  
**BEACON WAX** 28c  
**GE ELECTRIC BLANKET** 128c  
**GE VACUUM CLEANER** 258c  
**HOT WATER TANK** 428c  
**PRESTO PRESSURE COOKER** 98c  
**CARD TABLE & 4 CHAIRS** 248c

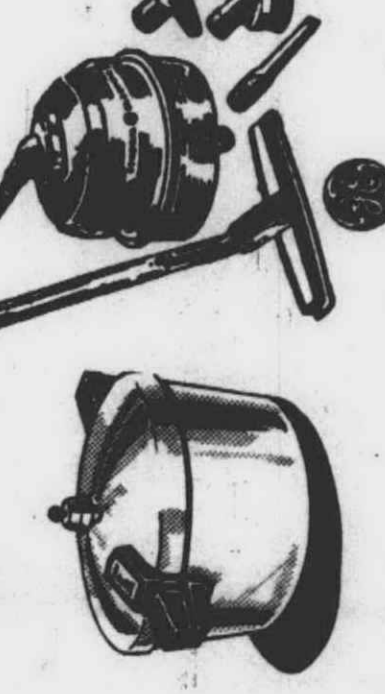
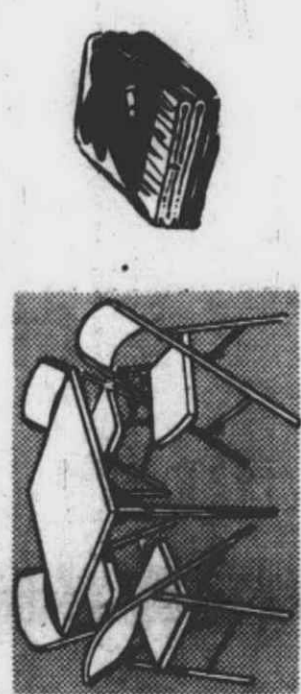

RCA <b>WHIRLPOOL HUMIDIFIER</b> 34 <sup>88</sup>	BISSELL <b>UPHOLSTERY KIT</b> 187	JOHNSONS LIQUID <b>SHOE POLISH</b> 29	50 LB LOW <b>DETERGENT</b> 6 <sup>47</sup>	WEST BEND 9 CUP <b>COFFEE MAKER</b> 5 <sup>47</sup>
--	---	--	---	--



Berry's Great

# Home Sale

EVERY DAY

General Electric  
**AUTO. WASHER**  
\* 1 CYCLE \* 1 RINSE  
TEMP. \* 2 WASH TEMP.  
\* 10 POUND CAPACITY  
\* PORCELIN LID  
**158<sup>00</sup>**  
BBB  
PRICE

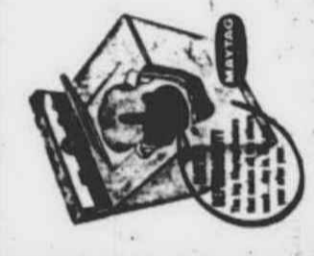

MAYTAG WASHER  
AUTOMATIC  
2 SPEED  
**198<sup>00</sup>**

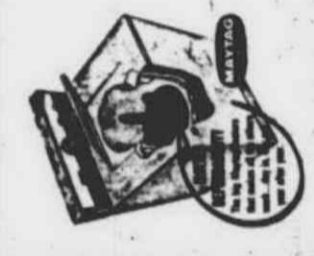

STAINLESS STEEL  
Speed Queen Washer  
AUTOMATIC  
2 SPEED  
**199<sup>00</sup>** W/T



HAMILTON  
**GAS DRYER**  
**148**

BISSELL  
**SHAMPOO**  
HALF  
GALLON  
**2<sup>19</sup>**

TOASTMASTER  
**TOASTER**  
2 SLICE  
"BBB"  
**9<sup>77</sup>**

WEST BEND  
**PERCULATOR**  
30 CUP  
CAPACITY  
**7<sup>68</sup>**

**VACUUM CLEANER**  
HOOVER  
UPRIGHT  
**39<sup>88</sup>**

**HOOVER BAGS**  
GET BBB  
PRICE  
**51c**

LADIES SUNBEAM  
SUNBEAM  
**SHAVER**  
"BBB"  
PRICE  
**4<sup>98</sup>**

# BERRY'S HOME SUPPLY

27419 JOY RD. CORNER of INKSTER RD.

LARGE MODERN WAREHOUSE  
DIRECTLY BEHIND OUR STORE  
OPEN DAILY 9:30 TO 9:00 PM

KE. 5-5060

GA. 1-1717



**BERRY'S GREAT WHITE SALE**

**New General Electric Filter-Flo lets you wash**

**LITTLE or BIG LOADS**

**WITH FINGERTIP EASE**  
General Electric's famous non-clogging filter system removes lint from wash water as it recirculates. Filter serves as a handy detergent dispenser, too.

**17800**

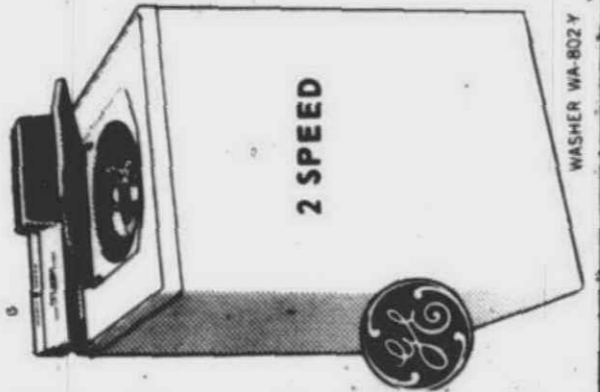

2 SPEED WASHER WA-802Y

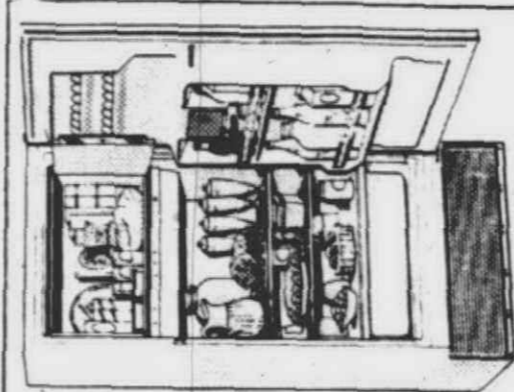

**GENERAL ELECTRIC DIAL DEFROST 12 REFRIGERATOR**  
Only 28 Inches Wide!  
• FULL-WIDTH FREEZER AND CHILLER TRAY!  
• BIG FRESH FOOD-SECTION!  
• PORCELAIN VEGETABLE DRAWER!  
11.8 cu. ft. Net Volume  
Prices Start At..... **16800**

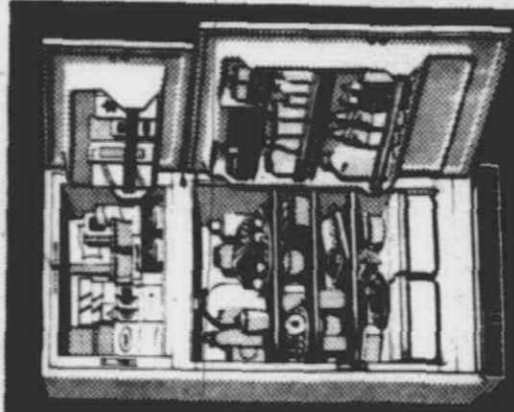

**GENERAL ELECTRIC TWO DOOR 14 REFRIGERATOR-FREEZER!**  
GIANT ZERO-DEGREE FREEZER! HOLDS UP TO 130 LBS. FROZEN FOOD!  
AUTOMATIC DEFROST REFRIGERATOR!  
SLIDE-OUT SHELF!  
2 PORCELAIN VEGETABLE DRAWERS!  
Only **\$21900**  
Ask about our easy payment terms - big trade-ins!

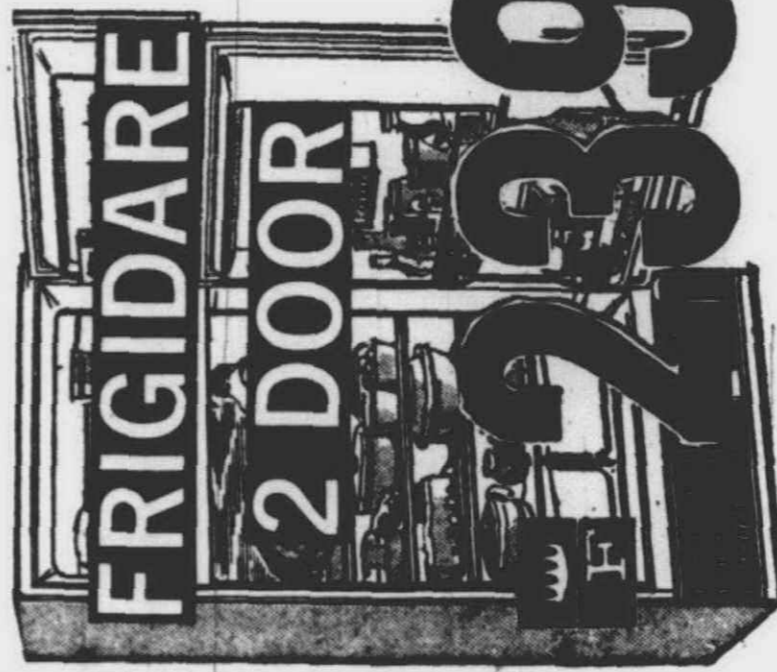

**FRIGIDARE 2 DOOR 23900**

- Model M47 G.E. **PORTABLE MIXER** Udicof Elec. Knife & Scissors Sharpener **1197**
- CAN OPENER** Eureka Process With Attachments **1087**
- VACUUM CLEANER** With Hot Box Carrying Case **3288**
- GE HAIR DRYER** Multi-Cooker Buffet Style Sunbeam **895**
- LARGE FRY PAN** **1387**

**13600**  
**14800**  
**16800**  
**18990** w/T  
**19800**

- BERRY'S WHITE SALE **MAYTAG DRYERS** DE 102
- BERRY'S WHITE SALE **HAMILTON DRYER** DM 205
- "BBB" RCA WHIRLPOOL **Automatic Washer** LMA 240-0
- "BBB" SPEED QUEEN **Automatic Washer** A37A
- 2 SPEED AUTOMATIC **MAYTAG DRYER** Model 101

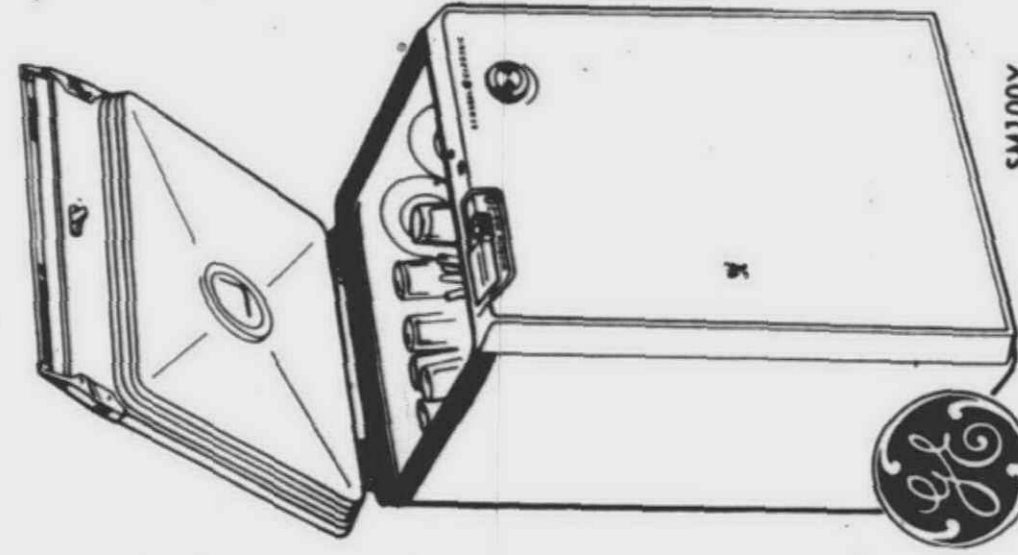

**SPARKLING DISHES**  
with the flick of a switch

**THORO WASH**  
POWER ARM WASHES ALL AROUND  
FLUSHAWAY DRAIN WASHES FOOD PARTICLES  
POWER TOWER WASHES UP

**BERRY'S GREAT WHITE SALE!**  
**13471**

SPARKLING DISHES without rinsing or scraping

**GENERAL ELECTRIC WASHER**  
**18871**

Model SM301A

**RCA WHIRLPOOL DISHWASHER**  
"BBB" GREAT WHITE SALE  
**9800**

**THE Abbington**  
TRANSISTOR STEREO CONSOLE  
MODEL RC7331

New Artistry in Fashionable Stereo...

- Exclusive Man-Made\* Diamond Stylus with a Lifetime Warranty. Come in and obtain full details concerning this warranty.
- Solid State Power Puck Circuitry • Synchro-Fine FM Stereo Tuner with Stereo Star and Automatic Drift Control (ADC)
- G-E Custom RD125 4-speed Changer with Low Mass Tonal I Tone Arm • Retractable Studio-Touch C-500 Ceramic Stereo Cartridge • 6 Speakers • Porta-Fi Option

**NEW 8 SPEAKER ZENITH HIGH FIDELITY STEREO**  
WITH FM-STEREO FM RADIO

The SOMERSET Model MM2604W Stereo Music System features finished Walnut veneers and select hardwood solids. Dual Channel Stereo Amplifier, Zenith 2G "Stereo Extension" Record Changer.

**GET OUR LOW PRICE**

**8-SPEAKER SOUND SYSTEM**  
Eight Zenith quality high fidelity speakers: two 10" woofers, two 4" and four 3 1/2" tweeters.

**MICRO-TOUCHS 2G TONE ARM**  
World's most intricate! Only 2 grams (1/14 oz.) needs pressure. Play your records a lifetime with virtually no record wear.

**14 Cu. Ft. PHILCO CHEST FREEZER**  
BERRY'S GREAT WHITE SALE  
**\$178**

15FH42

- Rons on 400 **MENS SHAVER** Electric BVI **1372**
- CAN OPENER** Sunbeam 10 Cup **792**
- PERCOLATOR** Only 18 Left G.E. **1197**
- SHOW N'TELL** Rabbit Ears **1989**
- TV ANTENNA** **87c**

**COLOR TV**

**1964 PHILCO COLOR TV**

- COLOR and Black-and-White
- Simplified Color Controls
- One Set "Memory" Tuning
- Windowlight Channel Indicator
- Copper Engraved Circuits
- Bonded Safety Glass Filter
- 31" overall diag. meas.; 26 1/2" sq. in. viewable area.

**39800**

5424 WA

**ULTRA-COLOR TELEVISION**  
M963YWD **47900**

- All-channel VHF-UHF reception with the new G-E Tuning System featuring the exclusive "82" illuminated permatronic transistor tuner.
- G-E simplified "instant color" controls for quick, consistent color strength and tint.
- G-E "Fine Furniture" Cabinet featuring matched wood solids in authentic period design.
- General Electric exclusive "Ultra-Color" picture tube system - controlled picture power.

**PERSONAL PORTABLE TV**

Model SAM11AEB **8995**

- All-channel VHF-UHF reception on the new G-E Tuning System featuring the exclusive "410" permatronic transistor tuner.
- Front controls and front sound - easy to see... easy to use... easy to hear.
- Attractive, textured plastic cabinet with matching carrying handle.

**ESCORT PORTABLE TV**

Model M505 **11500**

- All-channel VHF-UHF reception on the new G-E Tuning System featuring the exclusive "410" permatronic transistor tuner.
- Big 8"x2" oval front-mounted sound to "YOU" - directing sound to you!
- Handsome plastic luggage-type handle.
- Convenient front controls - easy to see, easy to use.

**1965 ZENITH 23" TV**

82 CHANNEL UHF-VHF TUNER

**\$19995**

**GENERAL ELECTRIC CONSOLE TV COMBO**

#M782YWD

**26800**

"BBB" GREAT WHITE SALE

23" PICTURE, AM-FM RADIO, 4 SPEAKERS, RICH SOUND, GENUINE WALNUT VENEERS.

**VAPORIZER-AUTOMATIC SHUT OFF** 3.97