

23 Area Students To Receive U-D Degrees In Thursday Program

The University of Detroit will confer degrees on area residents in Commencement exercises Thursday, June 11.

Among those to be honored are:
Gregory J. Masserang, son of Mr. and Mrs. Marcel Masserang of 25220 Orchard Grove, bachelor of mechanical engineering;
Theodore A. Bytnar, son of Mrs. Jennie S. Bytnar of 38218 Richland, bachelor of science in chemistry;

Daniel J. Rozmys, son of Mr. and Mrs. Daniel Rozmys of 15138 Woodworth, bachelor of science in accounting;

Gail Ann Grinder, daughter of Mr. and Mrs. Joseph Grinder of 11314 Hubbard, bachelor of arts in psychology;

Rosemary Sullivan, daughter of Mr. and Mrs. F. T. Sullivan of 9401 Farmington Road, bachelor of arts in history;

Ronald C. Pilenzo, 16353 Farmington Road, master of business administration in industrial relations;

Kathleen Callahan, daughter of Mr. and Mrs. Peter F. Callahan of 11027 Arden, bachelor of arts in history;

Keith G. Mahalak, son of Mr. and Mrs. Walter J. Mahalak of 9952 Bassett Drive, bachelor of science in accounting;

William Vandervennet, son of Mrs. Antoinette Vandervennet of 29573 Munger, bachelor of arts in philosophy;

Roger Carl, 14709 Berwick, bachelor of business administration in accounting;

Carolyn Jean Ammann, daughter of Mr. and Mrs. Vincent Ammann of 11424 Blackburn, bachelor of arts in history;

Timothy E. Dinan, son of Mr. D. E. Dinan of 14676 Fairway Drive, bachelor of law;

Thomas L. Burkaiser, 19505 Rensselaer, bachelor of business administration in accounting;

James Edward Brenner, son of Mr. and Mrs. Edward Brenner, 16554 Woodbine, Detroit, bachelor of arts in political science;

Peter J. Mueller, 19165 Gainsborough, bachelor of arts in German;

Frank Pavia, 17611 Bell Creek Lane, Livonia, master of arts in guidance and counseling.

William J. Swartz of 12270

Nathaline, Redford Township, bachelor of arts in mathematics.

Mrs. Christine Bell, 14974 Cavell, Livonia, bachelor of

philosophy degree in English.

Albert A. Nemzek, Jr., son of Mrs. Esther L. Nemzek of 16503 Wisconsin, master of arts in

education;

George M. Smrtka, son of Mrs. Louise Smrtka of 26597 Ross Drive, bachelor of arts in

history;

Frank Pavia, son of Mr. and Mrs. Joseph Pavia of 14320 Met-

total; resides at 17611 Bell

Creek Lane, master of arts in Guidance.

Roger Laramée, of 14530 Huff, bachelor of science in

industrial relations;

Chester S. Kozlowski, of 8660 Alper, Garden City, master of

business administration. The Commencement Ceremonies will begin at 7 p.m. in the Memorial Building, on the McNichols Road Campus.

Kroger DOUBLE TOP VALUE STAMPS THROUGH SATURDAY, JUNE 13 WITH COUPON BELOW

WHOLE FRESH FRYERS

22 LB.

FRESH 3-LBS. & UP ROASTING CHICKENS **39¢** LB.

PLUS 50 EXTRA TOP VALUE STAMPS WITH COUPON BELOW AND PURCHASE OF TWO (2) FRESH CHICKEN PARTS

U.S. CHOICE TENDERAY BOSTON ROLL BEEF **BONELESS ROAST** . . . **69¢** LB.

HYGRADE'S POINT CUT **CORNEBEEF** . . . **59¢** LB.

U.S. CHOICE TENDERAY 7-INCH **RIB STEAK** . . . **79¢** LB.

GORDON'S ROLL **PORK SAUSAGE** 3 1-LB. ROLLS **\$1**

14-16 LB. SMOKE **WHOLE HAMS** . . . **43¢** LB.

U.S. CHOICE TENDERAY **PORK CHOPS** CENTER CUT RIB **69¢** LB.

U.S. CHOICE TENDERAY **RIB ROAST** 4TH & 5TH RIBS **69¢** LB.

HYGRADE'S SHANK PORTION **SMOKED HAM** **29¢** LB.

HYGRADE'S TASTY **SMOKED PICNICS** **25¢** LB.

FLAVOR-SEAL-PAC **GROUND BEEF** **39¢** LB.

TASTY FLAVORFUL SMOKE **HAM BUTT PORTION** . . . **39¢** LB.

CHOICE SMOKE **HAM CENTER SLICES** . . . **69¢** LB.

FLAVORFUL WHOLE OR HALF **Semi-Boneless HAM** . . . **59¢** LB.

COUNTRY CLUB SLICED—7 VARIETIES **LUNCHEON MEAT** . . . **49¢** LB.

AVONDALE BEETS OR PACKER'S LABEL CREAM STYLE **SWEET CORN** . . . **10¢** CAN

SAVE 3¢—PACKER'S LABEL **TOMATOES** . . . **12¢** CAN

PACKER'S LABEL CUT WAX OR **GREEN BEANS** . . . **12¢** CAN

SAVE 29¢—2 PKGS. OF 6 BORDEN'S ELSIE **ICE CREAM BARS** **12 BARS 49¢**

SAVE UP TO 30¢—ELSIE OR OLD FASHIONED **BORDEN'S ICE CREAM** 1/2 GAL. CTN. **69¢**

HOMESTEAD GOLDEN **MARGARINE** . . 5 1-LB. CTNS. **79¢**

SAVE 9¢—FROZEN 4 VARIETIES **MORTON'S DINNERS** 2 11-OZ. PKGS. **89¢**

NOW! A NEW HIGH IN QUALITY COMES TO TOWN!

KROGER GRADE 'A' HOMOGENIZED MILK

2 1/2 GAL. CTNS. 75¢

VALUABLE COUPON WITH THIS COUPON & \$5 PURCHASE—SPOTLIGHT

COFFEE 1-LB. BAG **59¢** SAVE 14¢

KROGER SLICED BUTTERMILK VARIETY **WHITE BREAD**

4 20-OZ. LOAVES 69¢

SAVE 32¢

SAVE 10¢—KROGER SANDWICH OR **WIENER BUNS** 2 8-CT. PKGS. **39¢**

SAVE 40¢—AVONDALE **APRICOT HALVES** 4 2 1/2 CANES **\$1**

VALUABLE COUPON WITH THIS COUPON & \$5 PURCHASE—SPECIAL LABEL

SWIFT'NING 3 LB. CAN **49¢** SAVE 10¢

HEALTH & BEAUTY AIDS AT DISCOUNT PRICES

GLEEM TOOTH PASTE FAMILY SIZE **67¢** SAVE 16¢

MICRIN ANTISEPTIC 14-OZ. BOTTLE **74¢** SAVE 24¢

ARRID CREAM DEODORANT 1-OZ. SIZE **48¢** SAVE 21¢

NOXZEMA CREAM 6-OZ. JAR **73¢** SAVE 27¢

ALKA SELTZER 25-CT. BOTTLE **41¢** SAVE 18¢

GILLETTE STAINLESS BLADES 6-CT. PKG. **72¢** SAVE 17¢

ADORN HAIR SPRAY 7-OZ. 59¢ SAVE 47¢

MODESS REGULAR OR SUPER 48-CT. 99¢ SAVE 30¢

PLUS FEDERAL EXCISE TAX

NEW CROP GEORGIA **FRESH PEACHES**

3 LB. BASKET 59¢

VALUABLE COUPON WITH THIS COUPON & \$5 PURCHASE—CHUNK STYLE

CHICKEN OF THE SEA TUNA 6 1/2-OZ. CANS **49¢** SAVE 20¢

FRESH NEW CROP **GREEN BEANS** **19¢** LB.

VALUABLE COUPON WITH THIS COUPON & \$5 PURCHASE—SPECIAL LABEL

GIANT SIZE FAB PKG. **49¢** SAVE 15¢

VALUABLE COUPON **DOUBLE TOP VALUE STAMPS** WITH THIS COUPON AND \$5 PURCHASE OF BEER, WINE AND CIGARETTES COUPON VALID AT KROGER IN DETROIT AND EASTERN MICH. THRU SATURDAY, JUNE 13, 1964.

VALUABLE COUPON **50 EXTRA TOP VALUE STAMPS** WITH THIS COUPON AND PURCHASE OF 2 PKGS. CUT-UP FRYERS, 3 PKGS. FRYER PARTS OR 2 ROASTING CHICKENS COUPON VALID AT KROGER IN DETROIT AND EASTERN MICH. THRU SATURDAY, JUNE 13, 1964.

VALUABLE COUPON **50 EXTRA TOP VALUE STAMPS** WITH THIS COUPON AND PURCHASE OF 22-OZ. PKG. APPLE PEACH OR CHERRY **HARRISS PIE** COUPON VALID AT KROGER IN DETROIT AND EASTERN MICH. THRU SATURDAY, JUNE 13, 1964.

VALUABLE COUPON **25 EXTRA TOP VALUE STAMPS** WITH THIS COUPON AND PURCHASE OF 1-LB. CTN. KROGER POTATO SALAD, COLE SLAW OR DARK CHERRY FRUIT **GELATIN SALAD** COUPON VALID AT KROGER IN DETROIT AND EASTERN MICH. THRU SATURDAY, JUNE 13, 1964.

VALUABLE COUPON **25 EXTRA TOP VALUE STAMPS** WITH THIS COUPON AND PURCHASE OF 8-OZ. BTL.—FRENCH LADY **MILANI'S DRESSING** COUPON VALID AT KROGER IN DETROIT AND EASTERN MICH. THRU SATURDAY, JUNE 13, 1964.

VALUABLE COUPON **50 EXTRA TOP VALUE STAMPS** WITH THIS COUPON AND PURCHASE OF KROGER HUNGARIAN BING **COFFEE CAKE** COUPON VALID AT KROGER IN DETROIT AND EASTERN MICH. THRU SATURDAY, JUNE 13, 1964.

David Pillar To Receive Yale Degree

David Gene Pillar, son of Mr. and Mrs. Gene Pillar, 28612 Fargo, Livonia, will receive a Bachelor of Arts degree from Yale University in the annual commencement exercises on June 15.

A graduate of Clarenceville High School in 1960, Pillar has been the recipient of a combination work-gift scholarship during his four years at Yale. He was on the Dean's list for high academic work in the spring of 1962 and the fall of 1963.

A mathematics major, Pillar will work this summer as a trainee for Lincoln Life Insurance Co. in Fort Wayne, Ind., and then enroll at the University of Michigan in the fall to start work on a Master's degree in Actuarial Science.

Mathewson Joins Evans Products Co. In Grand Rapids

Edwin H. Mathewson, formerly vice president of Leigh Products, Inc., Coopersville, Mich., has joined Evans Products Co. as assistant general manager of the Transportation Equipment Division's Grand Rapids operation. He will report to W. C. Finkenstaedt, general manager of the Grand Rapids plant. Mathewson received his B.S. degree in mechanical engineering from the University of Notre Dame in 1949. While he was with Leigh Products, he held various production, personnel and management positions in that company. Mathewson, his wife, and four children, live in Spring Lake, Mich.

Tank Loop To Begin

The annual summer school league for area swimming teams now is in the process of ushering in operations. Bentley, Franklin, Plymouth, Thurston and Redford Union all will participate with the first meet slated for June 28. Youngsters are bracketed in age groups starting with 10 years and under and ranging to 15 and up. There's competition for both boys and girls and except for the final meet of the summer, all action is restricted to relay, thereby making it possible for more swimmers to perform in every race.

Harding Named To New Asst. Superintendent Position In Plymouth

(Continued from Page 1)
ment heads and principals the curriculum for both junior and senior high schools.
4. Assume responsibility, with the advice of the principals, for recommending to the Superintendent and, or the Assistant Superintendent for Business

Affairs the purchase of instructional supplies, equipment, textbooks and other instructional materials to be used in the secondary schools.

5. Promote research projects which will lead to instructional improvement.
6. Keep abreast of new developments in secondary education and recommend local adaptations of the successful ones.
7. Recommend to the Superintendent with the advice of

the principals the appointment and assignment of teachers in the secondary schools.
8. Provide leadership in establishing in-service programs for secondary school teachers.

9. Promote and establish parent organizations and, or advisory groups in the secondary schools.
10. Assist the Superintendent in establishing liaison relationships with organized Community groups and in developing the community relations program.

11. Attend regular and special meetings of the Board of Education upon the request of the Superintendent.

Polio

(Continued from Page 1)
its identical—and then get a second one from his private physician eight weeks later.”
As in April, the vaccine will be given in sugar cubes. It's pleasant tasting and children take it easily. A donation of 50 cents per dose is requested, but no one will be turned away for lack of funds.

The vaccine stations in Plymouth will be the same as on April 10 in the six elementary schools.

The stations will open at 11 a.m. and remain open until 4 p.m. or until all have taken care of that are still in line at that time.

Plymouth officials were amazed at the turnout in the first drive when a total of 14,565 received sugar cubes.

The breakdown by schools: Allen, 1,997; Bird, 3,629; Farland, 2,354; Gallimore, 2,479; Smith, 2,311 and Starkweather, 1,795.

Board Delays Action On Pay Boosts

(Continued from Page 1)
the school board. There isn't anything about this proposed offer that meets with our approval and we want to go on record as opposing it.

“Board members have told us more than once that they wish to maintain a competitive stand with other school systems in the area in order to hold employees. We say this proposal is not competitive and that the Board should make further study.”

President Gerald Fischer informed the group that the Board has a strong feeling for the contributions made to the school system by the maintenance men. We feel that we have always tried to make a wage proposal on a competitive basis.”

“However,” he said, “We are a bit disturbed by the feeling expressed here that we are not competitive with neighboring communities. You must understand that the Plymouth system is not a leader in the total financial picture, we aren't that big, but it has never been our intent to ask for more work with less pay as has been charged here.”

After considerable discussion, pro and con, Utter and Board Member John MacLaren recommended that the salary matter be tabled pending further study—that study to be made as early as Wednesday night in a committee of the whole meeting.

The administration was instructed to come up with as many area comparisons as possible so that the Board can sit down and evaluate the entire salary picture for all non-classified employees and make recommendations accordingly.

DPW News and Notes

By JOSEPH BIDA, SUPT. Plymouth DPW
Last week found the Public Works Department busy mowing at the Riverside Cemetery and handling five funerals.

An 8" sanitary sewer was installed on Goldsmith, a 6" sanitary sewer tap at 400 Industrial Drive and a sanitary sewer dug up on Holbrook. A 6" storm sewer tap was installed at 400 Industrial Drive and storm sewer manholes were checked at various places throughout the city.

Residential streets were swept in the south end of the city. Mowing and trimming continued in the city parks and playgrounds.

Street signs were replaced and installed at various places and new truck traffic signs were installed at the road entrances of the city.

PHS Class of 1954 Plans 10th Reunion On Saturday, June 27

The 1954 graduating class of Plymouth High School will hold its 10th reunion on Saturday, June 27, in the K of C Hall at 150 Fair Street in Plymouth.

Graduates desiring information are requested to get in touch with Mrs. George Hunter, at 453-2395.

The program is slated to get underway at 6:30 p.m. with an hour for renewing acquaintances, the dinner will be served at 7:30 with Rev. Robert Willoughby serving as master of ceremonies.

SHARE IN THIS EXCITING FOOD FAIR GIVEAWAY

SPOTOGOLD

Get Your FREE CARD NOW at ANY FOOD FAIR MARKET!

Every Card A Winner
WIN AS MUCH AS
\$1000 CASH

Lo's of Winners of Prizes of . . .
\$500 — \$100 — \$50 — \$20 — \$10 — \$5 — \$1

No credit possible on purchases of beer, wine, cigarettes and baked goods.

QUALITY YOU CAN DEPEND ON!

FOOD FAIR

WE GIVE Markets

S&H Performance GUARANTEED BY Good Housekeeping!

GREEN STAMPS

U.S. CHOICE ROUND or

Sirloin STEAKS

USDA CHOICE

Your Choice **85¢ lb.**

Most effective through Saturday, June 13th. Right reserved to limit quantities.

Tomato Catsup

Vernor's

U.S. CHOICE—WHOLE

BEEF RIB

10" Wholesale Cut, Average 35-Lbs. **55¢ lb**

SALE! FOOD FAIR U.S. CHOICE BEEF

RIB ROASTS

USDA CHOICE

4th & 5th Ribs **59¢ lb** | 1st 5 Ribs **69¢ lb** | 1st 3 Ribs **79¢ lb**

60 EXTRA S&H STAMPS With Purchase of 3-Lbs. or More FOOD FAIR REALLY FRESH

Hamburg

With Coupon Below **3 Lb. Budget Pack \$1.19**

Peters' Wieners . . . Grade 1 Sliced 39¢ 1-Lb. Pkg.
Lady Linda Buns . . . Hot Dog or Hamburger Package of 8 Buns **23¢**

SAVE 9¢ DEL MONTE

Catsup

SAVE 12¢ on 4¢ Regular or 1-Gal Ginger Ale

Vernor's

14-Oz. Bottle } With Coupon Below **10¢**

12-Oz. Can } With Coupon Below **10¢ ea**

LIMIT: SIX

Special Values This Week!

SAVE 9¢ GRAPPS ASSORTED
Strained Baby Foods . . . Jar 8¢

SAVE 15¢ CHASE & SANBORN OR
Maxwell House Coffee . . . 2 Lb. Can \$1.49

SAVE 10¢ TOWN PRIDE
Peanut Butter . . . Smooth & Tasty! 18-Oz. Jar 39¢

SAVE 20¢ HUNT'S
Tomato Juice . . . Double Rich! 32-Oz. Can 19¢

SAVE 10¢ ON 4¢ TOWN PRIDE
Tomatoes . . . Solid Pack! 2 302 Cans 29¢

SAVE UP TO 16¢ CHUNK LIGHT
Star-Kist Tuna . . . Great Flavor! 4 6½-Oz. Cans \$1.00

SAVE 6¢ FRANK'S
Garlic Salt . . . Chef's Best Friend! 2½-Oz. Bottle 19¢

SAVE 10¢ on 2! CAMPBELL'S

Vegetable Soup

With Coupon Below **10¢ ea** Limit: 2 Cans

Frozen Foods Save Time in The Kitchen . . .
Get More for Your Money at Food Fair!

FOOD FAIR CONCENTRATED

Lemonade

Stock Your Freezer! **10 6-Oz. Cans 89¢**

ALL POPULAR VARIETIES

Banquet Dinners Each 39¢

APPLE, CHERRY OR PEACH 55% More Fruit-Filled Each 39¢

Farm House Pies

FOOD FAIR, OUR FINEST FROZEN
Green Beans Cut, Italian or French Sliced 5 Pkgs. 99¢

FOOD FAIR Lima, Cauliflower, Mixed Veg.
Broccoli Spears 5 Pkgs. 99¢

SAVE 14¢ on 3 ROLLS!

SCOT Tissue

With Coupon Below **10¢ ea** White or Pastel

More Money-Saving Buys at Food Fair!

100% Golden Corn Oil
Fleischmann's MARGARINE . . . 2 1-lb. Ctns. 69¢

PAHM MAND
PURE WHIPPING CREAM . . . ½ Pint Carton 29¢

SAVE 10¢! For Dozens of Goodies!
ALL PURPOSE BISQUICK . . . 40-Oz. Box 39¢

SAVE 11¢! TRUE CHOCOLATE FLAVOR
HERSHEY'S SYRUP 2 16-Oz. Cans 39¢

Fresh Baked Goods Taste Best!

LADY LINDA SLICED WHITE

BREAD

Regular 2/35e 1-Lb. Loaf **15¢**

Donuts Lady Linda Golden, Sugar or Combination **18 in Box 39¢**

Monarch Finer Quality

Dietetic Fruits

- Apricots
- Pears
- Yellow Gling Peaches
- Prune Plums
- Fruit Cocktail

Mix or Match Save Up To 32¢! **4 Cans \$1.00**

California Iceberg

HEAD LETTUCE

The Pick of the Crop from America's Finest Farms!

Call. Sweet **BING Cherries 49¢ lb**

Solid Crisp 24 Size Head **10¢**

FOOD FAIR COUPON

With This Coupon and

\$5 Purchase TO \$9.99

including beer, wine, cigarettes and baked goods . . . through Saturday, June 13th. Limit — one coupon.

50 EXTRA S&H STAMPS

FOOD FAIR COUPON

With this coupon and purchase of

3-Lbs. or More

FRESH HAMBURG

thru Saturday, June 13th.

50 EXTRA S&H STAMPS

FOOD FAIR COUPON

With this coupon and purchase of

32 or More in Our DAIRY and Lunch Meat DEPT.

HERSHEY'S SYRUP

thru Saturday, June 13th.

50 EXTRA S&H STAMPS

FOOD FAIR COUPON

With This Coupon and

\$10 Purchase OR MORE

including beer, wine, cigarettes and baked goods . . . through Saturday, June 13th. Limit—one coupon.

100 EXTRA S&H STAMPS

FOOD FAIR COUPON

REGULAR OR 1-CAL

VERNOR'S

5½ 12-Oz. Can **10¢ ea.**

With this coupon and \$5 purchase, or more, including beer, wine and cigarettes . . . through Saturday, June 13th. Limit — One coupon.

FOOD FAIR COUPON

DEL MONTE

CATSUP

Limit: One 14-Oz. Bottle **10¢**

With this coupon and \$5 purchase, or more, including beer, wine and cigarettes . . . through Saturday, June 13th. Limit — One coupon.

FOOD FAIR COUPON

CAMPBELL'S SOUP

VEGETABLE

Limit: Two Per Can **10¢**

With this coupon and \$5 purchase, or more, including beer, wine and cigarettes . . . through Saturday, June 13th. Limit — One coupon.

FOOD FAIR COUPON

WHITE OR PASTEL

SCOT TISSUE

Limit: Three Per Roll **10¢**

With this coupon and \$5 purchase, or more, including beer, wine and cigarettes . . . through Saturday, June 13th. Limit — One coupon.

FOOD FAIR COUPON

Super Fine 15's or Stainless 6's

Gillette BLADES

Limit: One Pkg. **69¢**

With this coupon and \$5 purchase, or more, including beer, wine and cigarettes . . . through Saturday, June 13th. Limit — One coupon.

- 35323 Plymouth at Yale Livonia
- 27428 W. 6 Mile at Inkster Livonia
- 27200 Joy Road at Inkster Redford Township
- 23632 Plymouth at Telegraph Redford Township
- Wonderland Shopping Center Livonia
- 27415 Schoolcraft at Inkster Livonia
- 705 South Main at Linden Plymouth
- 8244 Merriman near Ann Arbor Trail Garden City



SAVE

PRICES EFFECTIVE WEDNESDAY, JUNE 10 THRU TUESDAY, JUNE 16, 1964.

SWIFT'S FARM FRESH WHOLE

CUT UP TRAY PACK LB 28c

FRESH FRYERS

U.S. GOV. T INSP.

22¢

LB

FARM FRESH—WITH BACK
CHICKEN LEGS..... BREASTS WITH RIB LB 49c **45¢**

FARM FRESH—GRADE "A"
Roasting Chickens..... **29¢**

CENTER CUT RIB
PORK CHOPS..... LOIN CUT LB 69c **59¢**

SWIFT'S EVERSWEET
SLICED BACON..... 2 LB PKG 89¢ **45¢**

HYGRADE'S "BALL PARK"
WIENERS..... **59¢**

SEA PAK—FROZEN
BREADED SHRIMP..... 1-LB PKG **89¢**

GUARANTEED FRESH

3 POUND BUDGET PACK

GROUND HAMBURGER

99¢

SHOPPING AT BI-LO IS LIKE GETTING



15 1/4-OZ CAN
11¢
EVERYDAY LOW PRICE!

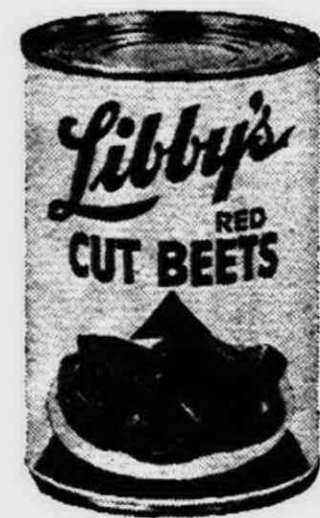

303 CAN
10¢
EVERYDAY LOW PRICE!



ROLL
7¢
EVERYDAY LOW PRICE!



8-OZ CAN
10¢
EVERYDAY LOW PRICE!

MOUNT WHITNEY—DINNER SIZE
RIPE OLIVES
RICH TOMATO FLAVOR
HUNT'S CATSUP
SLICED OR HALVES
HUNT'S PEACHES
HUNT'S
Fruit Cocktail

6 1/2-OZ CAN **23¢**
14-OZ BTL **14¢**
300 CAN **17¢**
300 CAN **20¢**

FRANCO AMERICAN—CHICKEN, MUSHROOM OR CUT RITE
BEEF GRAVY
ALCOA
Aluminum Foil
PREMIUM SALAD
MUSTARD

10-OZ CAN **15¢**
125 FT ROLL **23¢**
25-FEET ROLL **29¢**
34-OZ JAR **25¢**

KELLOGG'S ASSORTED
CEREALS 18 INDIVIDUAL SERVINGS
RINGO
FRUIT DRINKS
ALL MEAT VARIETIES
Campbell's Soups
PRINCE
Elbo Macaroni

JUMBO PACK **69¢**
46-OZ CAN **22¢**
NO. 1 CAN **16¢**
3 LB BOX **56¢**



3-OUNCE PACKAGE
8¢
EVERYDAY LOW PRICE!



16-OZ CAN
11¢
EVERYDAY LOW PRICE!

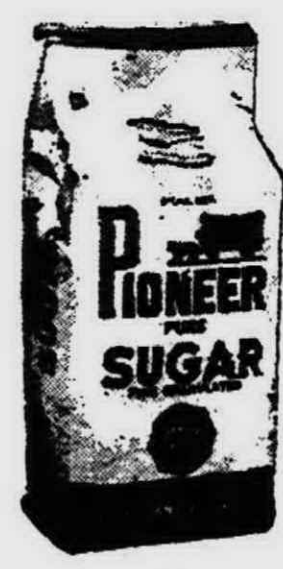

5-LB BAG
49¢
EVERYDAY LOW PRICE!



CAN
10¢
EVERYDAY LOW PRICE!

CASH!

STORE HOURS
 MON. THRU FRI. 9 A.M. TO 9 P.M.
 SATURDAY 8 A.M. TO 9 P.M.
 OPEN SUNDAY 10 A.M. TO 6 P.M.

SHELDEN SHOPPING CENTER
 PLYMOUTH & FARMINGTON ROAD

FRESH PICNIC STYLE

PORK ROAST

23¢

BI-LO SELECTED BEEF—RIB OR
ROUND STEAK..... LB **69¢**
 BI-LO SELECTED BEEF
SIRLOIN STEAK..... LB **79¢**
 CHOICE BLADE CUT
CHUCK STEAK..... LB **49¢**

BI-LO SELECTED BEEF POT ROAST CUT
CHUCK ROAST..... LB **39¢**
 BI-LO SELECTED BEEF—BITE SIZE
STEWING BEEF..... LB **69¢**
 BOILING BEEF LB 19¢
 FRESH SLICED
BEEF LIVER..... LB **39¢**

HICKORY SMOKED

SEMI-BONELESS HAMS
 WHOLE OR HALF

49¢

A PAY RAISE!

EXTRA FANCY LARGE HOT HOUSE

TOMATOES

39¢ LB

FRESH CRISP—ICEBERG
 ★ **HEAD LETTUCE**..... 2 LARGE HEADS FOR **29¢**

RED RIPE
 ★ **WATERMELONS**..... EACH **99¢**

GUARANTEED FRESH-MEDIUM
GRADE "A" EGGS

29¢

 DOZEN

BORDEN'S DUTCH
 ★ **CHOCOLATE MILK**..... QUART CARTON **19¢**

BORDEN'S RICH
 ★ **CREAM CHEESE**..... 8-OZ PKG **25¢**

A REFRESHING DRINK

TIP TOP LEMONADE

3 6-OZ CANS **25¢**

BONNIE BAKED-SLICED

WHITE BREAD

2 20-OZ LOAVES **39¢**

BORTON FROZEN LEMON, CHOC. OR NEAPOLITAN
CREAM PIES..... 14-OZ PKG **29¢**

HAMBURGER OR
WIENER BUNS..... 2 PKGS OF 8 **39¢**

A \$5.00 PURCHASE ENTITLES YOU TO ALL COUPON ITEMS BELOW!



VALUABLE COUPON
 BORDEN'S SHERBET OR GLACIER CLUB

ICE CREAM

29¢ 1/2-GAL CTN

WITH THIS COUPON AND ADDITIONAL \$5.00 PURCHASE. EXCLUDING BEER, WINE OR CIGARETTES. COUPON VALID AT BI-LO THRU TUES., JUNE 16, 1964. LIMIT ONE COUPON PER FAMILY.



VALUABLE COUPON
 KRAFT'S SALAD DRESSING

MIRACLE WHIP

29¢ QUART JAR

WITH THIS COUPON AND ADDITIONAL \$5.00 PURCHASE. EXCLUDING BEER, WINE OR CIGARETTES. COUPON VALID AT BI-LO THRU TUES., JUNE 16, 1964. LIMIT ONE COUPON PER FAMILY.



VALUABLE COUPON
 ALL VARIETIES—BANQUET

POT PIES

10¢ 8-OZ PKG

WITH THIS COUPON AND ADDITIONAL \$5.00 PURCHASE. EXCLUDING BEER, WINE OR CIGARETTES. COUPON VALID AT BI-LO THRU TUES., JUNE 16, 1964. LIMIT ONE COUPON PER FAMILY.

IT'S THE
EAT in the **MEAT**
 THAT COUNTS
 "Super-Right" Has it ...
 Guarantees it!

"Super-Right" Selected Fully Matured, Corn Fed Beef

CHUCK ROAST

Center Blade Cut

29

lb.



KING OF ROASTS!
 "Super-Right" Corn-Fed Beef
Standing Rib Roast
 4th and 5th Ribs **59¢ lb**
 First 5 Ribs **65¢ lb** | First 3 Ribs **69¢ lb**

COMPLETE SATISFACTION
 OR YOUR MONEY BACK

Corned Beef
 FLAT CUT POINT CUT
 LB. **59¢** LB. **49¢**

- "SUPER-RIGHT" CENTER CUT Beef Shank LB. **35¢**
- "SUPER-RIGHT" BONELESS Stewing Beef LB. **69¢**
- FRESH GOVERNMENT INSPECTED Whole Fryers LB. **29¢**
- CUT FROM YOUNG FRYERS Fryer Legs LB. **49¢**
- WITH RIBS ATTACHED Fryer Breasts LB. **53¢**
- "SUPER-RIGHT" 10 TO 12 LB. SEMI-BONELESS Fully Cooked Hams LB. **65¢**

"SUPER-RIGHT" BLADE CUT
Chuck Steaks LB. **39¢**

"SUPER-RIGHT" 6-INCH RIB
Beef Steaks LB. **79¢**

"Super-Right" Quality
Ground Beef
 3 LB. PKG. OR MORE **39¢ lb**
 Lesser Amounts lb. 43c

GRADE "A"—6 TO 22 LB. "SUPER-RIGHT" QUALITY
Young Turkeys LB. **35¢**
 BONELESS, COOKED
Canned Hams 6 LB. SIZE **3⁶⁹**

California Beauty
PLUMS
 LB. **29¢**

SALAD
Tomatoes .. 12-OZ. PKG. **39¢**

Special
 MICH. BEET **SUGAR**
10 LB. BAG **99¢**

FOR YOUR COOK-OUTS — CHARCOAL
BRIQUETTES
 10-LB. BAG **49¢** 20 LB. BAG **89¢**
 Marvel Lighter..... QUART CAN **29¢**

Assorted Orange, Grape and Cherry
POPSICLES
 PKG. OF 12 **39¢**

A&P GRADE "A" HAWAIIAN, UNSWEETENED
Pineapple Juice .. 3 1-QT. 14-OZ. CANS **1⁰⁰**

STOCK UP AND SAVE!
Iona Tomatoes .. 5 1-LB. 13-OZ. CANS **99¢**

YUKON CLUB CANNED
BEVERAGES
 Assorted Flavors **7¢** 12-OZ. CAN
 FROZEN TreeSweet Lemonade 6-OZ. CAN **10¢**

JUNE 15 DAIRY MONTH
 WISCONSIN CHEESE
Sharp Cheddar..... LB. **69¢**
 MARVEL CHOCOLATE OR VANILLA
Ice Milk..... 1/2-GAL. CTN. **39¢**

- A&P CUT SPEARS Asparagus 4 14 1/2-OZ. CANS **89¢**
- A&P SMALL SIZE Sweet Peas 4 1-LB. CANS **89¢**
- LA CHOY MEATLESS Chop Suey 1-LB. CAN **19¢**
- EVERYDAY LOW PRICE! Sultana Rice 3 LB. PKG. **39¢**
- SUPERIOR 9-INCH WHITE Paper Plates 100 IN PKG. **69¢**
- PAW PAW Grape Drink 4 1-QT. CANS **99¢**
- FAMILY FLOUR Gold Medal 5 BAG **49¢**
- HERSHEY'S Chocolate Syrup.... 2 1-LB. CANS **39¢**

PILLSBURY LAYER
CAKE MIXES
 REG. PKG. **29¢**
 ANN PAGE LAYER Cake Mixes..... REG. PKG. **25¢**

25c OFF KING SIZE

Rinso Blue
 5-LB. 12-OZ. PKG. **99¢**

- Wisk Liquid QUART PLASTIC **67¢**
- Lux Liquid KING SIZE QUART PLASTIC **79¢**
- Giant Breeze 2-LB. 6-OZ. PKG. **78¢**
- Giant Surf 15c OFF 3-LB. 2-OZ. PKG. **59¢**
- Praise Soap 10c OFF ON 2 BARS 2 BATH BARS **30¢**
- Lifebuoy Soap ALL COLORS 3 BATH BARS **47¢**
- Lux Soap WHITE OR COLORS 3 BATH BARS **44¢**
- Lux Soap 24c OFF—WHITE OR COLORS 12 REG. BARS BANDED **96¢**

Pure Corn Oil
 ANN PAGE FINE QUALITY **1⁶⁹** GALLON CAN
 QUART BOTTLE 49c

WHITE ALBACORE
A&P Tuna
 4 7-OZ. CANS **99¢**
 Salmon COLDSTREAM PINK 1-LB. CAN **49¢**

Gleem Toothpaste
 FAMILY SIZE TUBE **73¢** 6 1/2-OZ.

5c OFF LABEL
 New Light Spry..... 2-LB. 10-OZ. CAN **67¢**
 CHICKEN-OF-THE-SEA
 White Albacore Tuna..... 6 1/2-OZ. CAN **39¢**
 KITCHEN CHARM 2c OFF
 Waxed Paper 2 100-FT. ROLLS **35¢**

A&P GRADE "A" CALIFORNIA ELBERTA
Freestone Peaches
 Homestyle Slices or Halves in Extra Heavy Syrup **3** 1-LB. 14-OZ. CANS **1⁰⁰**

Giant **FAB** 10c OFF **64¢** 3-Lb. 7 1/2-oz. Pkg.
 White Cloud Tissue 2 4-ROLL PKGS. **45¢**

Prices Effective thru Sat., June 13th in all Eastern Mich. A&P Super Markets
 THE GREAT ATLANTIC & PACIFIC TEA COMPANY, INC.
 **Super Markets**
 AMERICA'S DEPENDABLE FOOD MERCHANT SINCE 1859

SPECIAL SALE!
Sultana Jellies
 Apple-Grape, Apple-Raspberry, Apple-Strawberry
3 1-LB. DECORATED GLASSES **1⁰⁰**

NEW
 20 QT. SIZE
 White House
 Instant Nonfat
DRY MILK
 4-LB. PKG.
1³⁹

WITH PORK IN TOMATO SAUCE
Ann Page Beans 2-Lb. 9-Oz. Can **25¢**

ANN PAGE PURE STRAWBERRY
Preserves 2 Lb. Jar **69¢**

ANN PAGE REALLY FINE
Mayonnaise Half Gal. Jar **89¢**

SAVE 11¢ ON 2 LOAVES—JANE PARKER
Potato Bread
 2 1-lb. Loaves **39¢**

JANE PARKER
Pineapple Pie 1-LB. 8-OZ. **39¢**

JANE PARKER
Glazed Donuts PKG. OF 12 **35¢**

JANE PARKER
 Old Fashioned
Cookies
 FUDGE, MOLASSES SUGAR, OATMEAL OR COCONUT
 3 1-LB. 4-OZ. PKGS. **1⁰⁰**

Livonian Named WSU Band Director

HARRY BEGIAN, 9311 Merriman Rd., Livonia, has been appointed Director of Bands at Wayne State University for the School year starting in September, 1964.

The appointment came shortly after Begian received his Doctorate in Music Education from the University of Michigan on May 22.

For the past 17 years, Begian

has been Director of Bands at Detroit Cass Technical High School and for two years has been Department Head of Music and Performing Arts there.

Begian received his early education in the Dearborn Public Schools, and was awarded both his bachelor's and master's degrees at Wayne State University. While at Wayne, he was a student director of the

university band and was a member of the charter group which established a chapter of Phi Mu Alpha, national honorary music fraternity, at the University.

He has studied conducting at Tanglewood, summer home of the Boston Symphony Orchestra, and has been on the summer staffs at the National Music Camp, Wayne State University and Michigan State University

and for many years been guest conductor of the Phi Mu Alpha band of Detroit.

Begian has resided at 9311 Merriman Road with his wife, Emily, and three children, for the past nine years. He is a charter member of the American School Band Director's Association and an honorary member of the Michigan School Band and Orchestra Association.



Harry Begian

Mich. Bell Starts 1/2 Million Expansion

An expansion project on its telephone exchange building in Livonia to cost more than a half million dollars was started Monday by the Michigan Bell Telephone Co.

Work began on enlarging the telephone building at 11770 Merriman Road with a 20-by-82-foot addition. The new portion will house added switching equipment to meet telephone demand in the city, and the total cost of the enlargement represents an expenditure of

about \$600,000, according to Hazen J. Wilson, manager here for Michigan Bell.

Wilson said the added central office equipment will provide about 3,500 more lines to serve new customers in Livonia.

The building addition, which is scheduled for completion early next year, is the second required by growth since the original structure was completed in 1954. Michigan Bell

added a service wing in 1961, providing a new two-story area measuring 40 by 76 feet.

The new portion will be added to the rear of the present two-story building, and will be of matching brick veneer exterior. Smith Hinckman & Grylls Associates, Inc., of Detroit, furnished the architectural design.

General contractor on the project is the James & Savage Corp., of Detroit.

BEST BUYS FOR YOUR TABLE



FARMER PEET'S
Bonanza
BONELESS
HAM

12 Pound Average

69^c lb.

boneless smoked HAM fully cooked

CENTER CUT RIB
PORK
CHOPS

69^c lb.

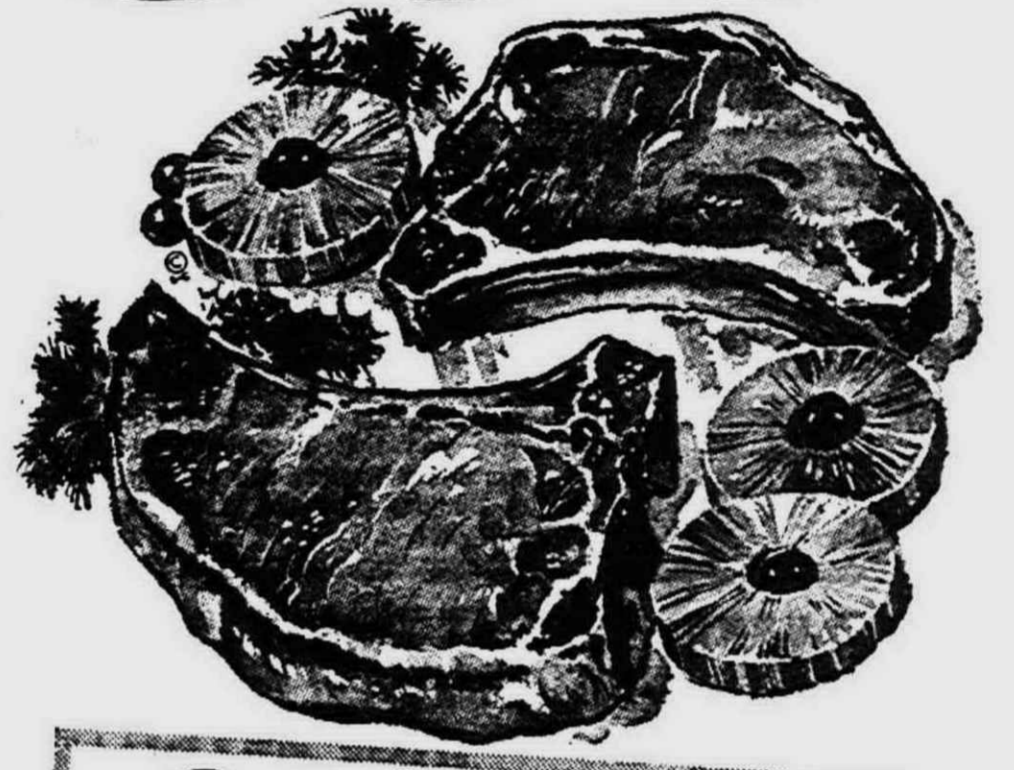

Meaty - Tasty
Country Style
SPARE
RIBS

39^c lb.



Delicious, Savory
Pork Loin
ROAST

Fidler's Low Price!
49^c lb.

BOSTON BUTT
PORK
ROAST

39^c lb.

Save on BLUE BONNET

THEY ALL SCREAM FOR

VELVET BRAND
ICE CREAM

Chocolate, Vanilla and Neopolitan Only

1/2 Gallon

49^c

Take Some Home Today!



SPARTAN
POTATO
CHIPS

1-lb. Bag

49^c

MARGARINE

5 Lbs. For **\$1**



Kraft's Famous
Miracle Whip

Salad Dressing

One Quart

39^c

Save on Picnic Size
CAMPBELL'S
Pork & Beans

5 28-Oz. Cans **\$1.00**

Save on Delicious
DOUBLE COLA

24-7-Oz. Bottles **99^c**

Plus Deposit

KRAFT'S
"JET PUFF"
Marshmallows

1-Lb. Bag **25^c**

SPARTAN
CHEESE
SPREAD

IMITATION 2-lb. Loaf

49^c

FROZEN BIRDS EYE
VEGETABLES

Mix or Match

6 Pkgs. For **\$1**

• CORN • PEAS • FRENCH CUT GREEN BEANS • FRENCH FRIES

Save on Handy
Minute Maid
LEMONADE

6-Oz. Cans **10^c**

Fidler's Farm Fresh Produce

Iceberg **Lettuce** Head **19^c**

New **Cabbage** lb. **10^c**

Crisp **Celery** Stalk **19^c**

Hothouse **Tomatoes** lb. **39^c**



GIANT SIZE LIQUID **JOY**

Save 16c

Only **49^c**



Giant Size
BLUE
CHEER

65^c

Nestle's All Purpose
COOKIE
MIX

13 1/2-oz. Box **29^c**

DELSEY
TOILET TISSUE

2 for **25^c**

"OVEN FRESH"
BAKED GOODS

Angel Food
BAR CAKES

39^c

POTATO
BREAD

19^c Loaf

FIDDLER'S

ANN ARBOR Road at **ANN ARBOR** Trail

OPEN 9-9 DAILY
Monday thru Saturday
9-6 SUNDAY



MEATS
Cut to Your Specifications

COLD BEER and POP TO GO!

We reserve the right to limit quantities. Special good through Tuesday, June 16.

Rep. Chandler Will Address Bentley Grads

Nearly 500 Bentley High School graduates of the class of 1964 will receive their diplomas at commencement exercises to be held at 8 p.m. tomorrow night, Thursday, June 11.

Commencement speaker is Paul M. Chandler, State Representative and editor of The Livonian Observer.

The program will open with the Bentley High School Band, directed by Robert Clark, playing "Highlights from Wildcat" by Leigh-Coleman followed by Elgar's "Pomp and Circumstance" for the procession.



Rep. Paul Chandler

Principal Donald E. Friedrichs will welcome the graduates and their guests with the Rev. Thomas J. Cain, pastor of the St. Maurice Catholic Church giving the invocation. Dr. Paul E. Johnson, Assistant Superintendent of Livonia Schools, will introduce Paul Chandler. James Driscoll, president of the senior class, will present the

gift from the graduates to the high school.

Diplomas will be presented to the 489 graduates by School Board Trustees Lonnie E. Brashear and Strelsa H. Schreiber.

Following the Benediction, to be read by the Rev. Thomas J. Cain, the Bentley High School band will play the Alma Mater.

Syd Bagnall And Family Departing From Livonia

Sydney B. Bagnall, former president of Livonia's City Council, announced this week that he and his family are moving to Huntsville, Alabama, where he will act as food services manager at the Space Flight Center, N.A.S.A. His new employer, Automatic Retailers of America, Inc., is one of the largest food service companies in the U.S., with headquarters in Philadelphia, Pa.

Mr. Bagnall is well-known to most Livonians for his service as a councilman and council president. He came to Livonia in 1953, employed at that time by the Ford Motor Company. He ran for office in 1956 and was elected to a four-year term on the City Council. Re-elected in 1960, he became president of the Council in 1961 to fill the vacancy created when Robert Sasser resigned. He was re-elected council president in 1962.



Syd Bagnall

In February, 1964, Mr. Bagnall made an unsuccessful try in the Mayoral primary race.

Currently president of the Men's Council of St. Paul's Presbyterian Church, he has also taught junior high in the church school and sung in the choir. In past years he served in the same capacities as a member of Rosedale Gardens Presbyterian Church. His wife Anne has been an active member of the community, serving as president of the St. Paul's women's organization. In addition Anne is now a member of the board of management of the Northwest Branch YWCA, and has spent many years as a volunteer with the YW.

Officials. As an example, he estimated that in the 8 years he served on the council a total of less than 200 attended public hearings on the budget.

"People get the kind of government in ratio to the interest they show," he observed.

Over-all, he feels that there has been much good planning behind Livonia's growth and development and that what has been accomplished is good.

It would be great if every couple took as active an interest in the affairs of their community as have Anne and Syd Bagnall. Livonia will miss them.

Man In Service

David R. Keener, son of Mr. and Mrs. Robert G. Keener, 695 Simpson, Plymouth, has been commissioned a second lieutenant in the U. S. Air Force upon graduation from Officer Training School (OTS) at Lackland AFB, Tex.

The lieutenant, who has a B.A. degree, attended the University of Michigan and Kalamazoo College. His wife, Edeltraud, is the daughter of Mr. and Mrs. Reinhold Weidlich, 695 Simpson, Plymouth.

The Bagnalls have two daughters, Carol and Andrea. The younger daughter, Andrea, will finish her senior year of high school in Huntsville. Also accompanying the Bagnalls south will be Corky, their venerable boxer. Asked if he cared to make any parting statement, Mr. Bagnall expressed a deep concern over the lack of continuing interest (not just at election time) by citizens in their own government. He suggested that individuals could make known their interest in specific issues by calling or writing their local

SERVICE COMES FIRST AT BERRY'S

YOU NAME IT!

FOR THE WANT OF A BETTER NAME, AND TO LET YOU KNOW THAT THERE IS ALWAYS A SALE ON AT BERRY'S, WE WANT YOU TO COME IN, NAME THE ITEM OF YOUR CHOICE, AND GET BERRY'S LOW, LOW PRICE.

| | | | | | | | |
|---|------------------|---------------------------|------------------|-------------------------|-----------------|-------------------------------------|-----------------|
| 7 TRANSISTOR RADIO Complete with case, earphone and battery | 5 ⁹⁵ | 10-44 - 50 LB. FERTILIZER | 1 ⁵⁸ | WOMEN'S ELECTRIC SHAVER | 2 ⁹⁵ | 3/4 GAL TANK SPRAYER | 5 ⁹⁵ |
| CLEARANCE BEATLE WIGS | 88 ^c | 3-SPEED - G.E. 20" FAN | 19 ⁹⁵ | 50-FT. GARDEN HOSE | 77 ^c | MELNOR TURRENT SPRINKLER | 1 ⁹⁸ |
| G.E. CLOCK RADIO with snooze switch | 14 ⁹⁵ | G.E. DRY & STEAM IRON | 7 ⁹⁵ | PORTABLE BAR-B-Q GRILL | 77 ^c | 24" WITH MOTOR & SP11 BAR-B-Q GRILL | 8 ⁹⁵ |

BERRY'S COUPON SPECIAL

PENLITE BATTERIES

3c

Limit 4—With Coupon

BERRY'S IS A PHILCO BLUE RIBBON DEALER

PHILCO 30 INCH TILT-TOP ELECTRIC RANGE

- 23" Automatic Oven!
- Dial-any-heat Surface Units!
- Top Lifts Up for Easy, Safe Spillover Cleaning!

- Quick Set Automatic Timer Clock
- Timed Appliance Outlet
- Interval Timer with Chime
- Fluorescent Surface Light, Pilot Light
- Bake-Broil Selector Switch
- Illuminated Glass Control Panel
- Oven Ready Light, Recessed Oven Light
- Lift Off Oven Door
- Full Width Lift Out Storage Drawer
- Broil-Under-Glass (optional extra)

199⁹⁵

FREE ELECTRIC KNIFE

PHILCO REFRIGERATOR

- Giant Capacity, Zero Degree Freezer
- Automatic Defrost
- Sliding Shelf
- Full-Width Porcelain Crisper (Not Plastic)
- Milk Shelf Door (Loads of Room)

208⁸⁸

PHILCO AUTOMATIC WASHER

4 Cycle 12 LB. Load

Does 7 Sheets At One Time

168⁸⁸

CUT LAUNDRY COSTS with

SPEED QUEEN.

the "WORK-HORSE" Automatic Washer

LARGE LOAD

Any part of cycle can be You're always the "boss," skipper or repeated.

Speed Queen Commercial Washers are famed for dependability in coin-operated laundries.

QUALITY — long and true

AUTOMATIC LINT REMOVAL

HOT, WARM, COLD WATER TEMP. SELECTION

2-SPEED — 2-CYCLE

TRANSMISSION — Guaranteed for 5 years

FLUID DRIVE — For smooth operation and long life

A37B

Product of Thomas A. Edison Laboratory

189⁹⁰ W/T

Save at BERRY'S DISCOUNT FURNITURE

Division of Berry's Home Supply

2950 W. 6 MILE KE 2-5933

SENSATIONAL JUNE VALUES IN FINE FURNITURE

Early American BED-DAVENPORT

Comfortable sofa by day . . . full size bed at night! 3-cushion model. Innerspring mattress for sleeping comfort. Brown nylon cover!

1 only, hurry!

199⁹⁵

Mr. and Mrs. Wing Back CHAIRS 149⁹⁵

Reversible foam cushions, attached pillow backs.

3-pc. Oiled Walnut Finish BEDROOM SET . . . 169⁹⁵

Double dresser, landscape mirror, bed.

Solid Maple Country Squire COLONIAL DESK . . 89⁹⁵

Special Purchase!

54"x30"

Fine Reproductions of

OIL PAINTINGS

Your Choice 14⁹⁵

Colonial, modern, traditional. Even the brush marks show!

A Gift For Dad

WALL PLAQUES

For den or office . . . Sloops, Viking Ships, Camels, etc. In Danish walnut with brass and enameled copper.

from 11⁹⁵ set

FOR DAD'S DEN or OFFICE! NAUGAHYDE COUCH

Comfortable reversible foam cushions. Tufted back. Green, long wearing cover.

139⁹⁵ ONE ONLY

Berkline Rocker LOUNGERS

Our Low Price \$119⁹⁵

Early American WINGBACK RECLINER

89⁹⁵

Reversible foam cushions. Save!

DISCOUNT FURNITURE

Division of Berry's Home Supply

2950 W. 6 MILE KE 2-5933



LUCKY WINNER of one of the grand opening contests at People's Outfitting, Seven Mile at Telegraph, in Mrs. Don Van Atta, 11380 East Side Drive, Plymouth, who receives an Easy washer from Store Manager Art Karr.

BERRY'S HOMESUPPLY

BERRY'S STORE and WAREHOUSE OUTLET

27419 JOY ROAD at INKSTER ROAD

FURNITURE OUTLET — 25950 W. 6 Mile, Nr. Beech KE 5-5060 or GA 1-1717

Open 9:30 a.m. to 9 p.m. Daily
Closed Sunday



SOMETIMES IT'S JUST PLAIN SMART TO BE A "COPY-CAT"

So Go Ahead . . . Copy The Smart Folks Who Use and Read
Observer Classified Ads and You'll Live Better Too

Come on now — haven't you had moments when you felt just a little "green-eyed," wondering how some other families . . . families a lot like yours, always seem to have more of the extras, do more of the things that make day to day living a lot more fun? Could be the only difference is that they've discovered how really easy it is to make money and save money by both using and reading Observer Classified Ads. It works like this.

Go through your home. Look for every worthwhile thing that isn't being used any more and write it down. (Bet you'll be surprised at how much you find the first time.) . . . The household furnishings and appliances you may be tired of or no longer enjoy using, almost always have cash buyers waiting for them to be offered for sale. The same goes for power tools, musical instruments, sports equipment, clothing, baby furniture, toys, typewriters, radios, encyclopedias, hobby needs. In fact, just about any and everything that still has value also has a buyer waiting to pay you cash for it . . . and all you have to do to quickly reach your buyers is dial GA 2-0900 any time and give your list to the friendly, experienced Ad Writer who's waiting to help you.

Easy? Sure it is . . . and it's inexpensive too. A 15 word ad is just \$1.75. Soon, instead of things you don't use, you've got the extra cash it takes to have the newer things you've been wanting . . . And that's when it pays to read Observer Classified Ads! Turn to the Classified Section first when you're in the market to buy. It's the modern way to shop for the things you want — and, you save time, effort and money too.

So go ahead . . . Be a Copy-Cat. Put the power of Observer Classified Ads to work for you as so many others have done. It's just plain smart . . . and besides, you'll have an awful lot of company!

OBSERVER CLASSIFIED ADS
HELP MODERN FAMILIES LIVE BETTER

33050 FIVE MILE ROAD

GA 2-0900

Looking for a new, used car? Stop at one of these dependable dealers today!

57—Automobiles

1957 OLDSMOBILE convertible, new top, good tires, runs good. First \$100. GL 3-7629.

57—Automobiles

1958 CHEVROLET, green, 4-door, automatic. Best offer. GR 4-7592.

57—Automobiles

1956 PONTIAC station wagon, low mileage, very good engine. \$150. GL 3-0911.

57—Automobiles

1960 DODGE PIONEER, 2-door, hardtop, radio, heater, white walls, 6 cylinder, \$500. 427-9396.

57—Automobiles

MERCURY, 1962 4-door sedan, automatic trans., radio, heater, power steering, hi-tread whitewall tires, one owner, low mileage, extra clean inside and out, mechanically perfect, it's ready to go. Only \$1,95 full price, or your old car down, balance bank rates. 1-year warranty.

57—Automobiles

JEEP, 1958, good condition, \$900 with snow blade, for \$725 without; blades separately \$200. 14855 Eckles Road. GL 3-1440.

57—Automobiles

FORD Convertible, 1960, automatic transmission, power steering, 352 engine, new tires & top. \$950. 422-4780.

57—Automobiles

CADILLAC
New 1964's or Personally Selected Trade Ins
Call
LARRY LEE, KE 1-2600
Over 25 Years Experience
Serving This Area.

For The Thrill You Forgot DRIVE A NEW FIAT

Spring 600D \$1,295 5 pass.—40 miles per gal.
Sale 1100D \$1,655 5 pass.—family car.
Prices Spider \$2,639 Tops in sports.

BILL HERMANN

Sales — Service — Parts
26 Yrs. This Location

12845 FENKELL

VE 8-2450

VE 8-2450

1 Bk. W. of Meyers

Vacation in a Volkswagen

SPECIALS ON '64 DEMONSTRATOR WAGONS

- '63 VW Convert., Like New
- '62 VW 2 to Choose From
- '61 VW Sharp
- '60 VW Convert., Clean
- '60 VW Station Wagon
- '59 VW Sedan
- '56 VW Sedan — HOUSE SPECIAL

And Many Other Creampuffs

For Carefree Fun Get The Bug. It'll Take You Farther on a Dollar's Worth of Gasoline . . .

Come In and Pick Out The One You Want

GREENE MOTORS, INC.

Service from 7 a.m.
Sales Mon., Tues., Thurs. to 9 p.m.
34501 Plymouth Rd. GA 5-5400



Auth. Dealer

1962 FORD Galaxie 500 hardtop, 406 engine, 4-speed trans., jet black, like new, radio, heater, etc. Bank \$105 Dn. on rates on balance

1960 PONTIAC Bonneville, convertible, 4-way power, robins egg blue, like new, or old car down. \$100

1963 FORD convertible - automatic, radio, heater, power steering and brakes \$95 down, 36 mos., bank rates

1962 OLDS Holiday sedan, power steering \$100 Bank rates, or old car down. Bank rates.

1962 FORD 4-door sedan, full power, factory installed air conditioning, 372 engine, radio, heater, absolutely like new, Bank rates \$95 Dn. on balance

1962 MONZA, canary yellow, black trim, auto., white wall tires, radio, heater. Bank rates on balance \$95 Dn.

1963 T-BIRD Convertible, power steering, brakes and windows, 13,000 actual miles, silver mink finish, new car warranty \$150 Down bank rates.

1959 PONTIAC convertible, fire engine red, white top, auto. power steering and brakes, radio, heater, a real sharp one. Bank rates \$105 Dn. on balance

1963 VOLKSWAGEN Van, low mileage, only \$1,295

1962 FORD, 4-door station wagon, 8,000 \$1795 actual miles, only

50 LATE MODEL SHARP CARS TO CHOOSE FROM.
CREDIT OK'd BY PHONE

25-MONTH WARRANTY ON ALL USED CARS

LEO CALHOUN
FORD INC.

470 S. MAIN, PLYMOUTH

GL 3-1100

GL 3-1730

SAVE A BUNDLE ON A DEPENDABLE

from "THE DODGE BOYS"

1963 DODGE DART

4-door sedan, radio, heater, auto., low mileage. \$1695

1963 PLYMOUTH

Fury, 2-door hardtop, radio, heater, 383 engine, standard transmission \$1995

1963 DODGE

440 4-door, radio, heater, auto., like new \$129 Dn.

1962 FORD

Galaxie, radio, heater, auto. Your old car down.

1962 DODGE

Dart, wagon, 9-pass., V-8, auto. \$159 Dn.

1962 V.W.

Wagon, 9-pass., and old car down \$39 Mo.

INSTANT CREDIT — BANK RATES
We Have Our Own Finance Plan

FOREST DODGE

34955 PLYMOUTH ROAD

Near Wayne Road, Livonia, Michigan

GA. 7-1250

John O'Green
SAYS

"Why Pay More

I will not be undersold, I will not turn down any legitimate offer."

I WILL DELIVER

'64 FORDS

WITH ONLY \$49 DOWN

'65 MUSTANG
Orders Now Being Taken

Free Transistor Radio Upon Purchase of any new 1964 Ford



SPORT CAR?

You Buy The Best From

BUD CLARK, Inc.

Authorized VW, Porsche Dealer

23615 MICHIGAN

CR 8-8050

Ground Breaking Bargains!

All Merchandise Must Be Moved Down To Earth Bargains

For Example —

CHEV., 1962, 8, auto., r., h. \$1495

CHEV., 1963 Bel Air Wagon, r., h., 8, auto., p.s., p.b. \$2095

PLY., 1960 Belvedere, 2 dr. hardtop, r., h., auto. \$695

VALIANT, 1960 Wagon, auto., r., h., white, red interior \$695

Town & Country Dodge

32411 GRAND RIVER

KE 2-2121

FARMINGTON

GR 4-6750

BRAND NEW 1964 ENGLISH FORD BIG DISCOUNTS

ALL MODELS — UP TO 40 MILES PER GALLON

\$1,585

Plus Sales Tax & Title

Full Price - Anglia Deluxe - \$100 or Trade-In Down - 36 Mos. Bal. Bank Finance O.V. Engine, 4-Speed Trans., Fresh Air Heater, American Std. Nuts and Bolts - Vinyl Interior, Electric Wipers - Best of the Imports For Less Money.

DRIVE A FORD PRODUCT

STADNIK-ENGLISH FORD, INC.

702 S. MAIN

PLYMOUTH, MICH.

SERVING THIS AREA OVER 20 YEARS

LeBARON
OLDSMOBILE
33073 MICHIGAN
WAYNE
PA 1-3630

BEST USED BUYS
150 Ramblers
ON OUR GIANT USED CAR LOT
Sedans - Wagons Convertibles
Coon Bros. USED CAR SALES
PLYMOUTH at TELEGRAPH
KE 2-8922

SAVE A WEEK'S PAY! SAVE A WEEK'S PAY!

OK 190 OK

CARS MUST GO
1 YEAR GUARANTEE

'61 FALCON Deluxe, radio, heater, automatic, bucket seats \$995

'59 CHEVROLET 4-Door Sedan, radio, heater, V-8, Powerglide, no money down \$545

'59 BUICK LaSabre 2-Door Hardtop, V-8, radio, heater, auto. \$995 \$95 dn., \$43.55 per mo.

'62 CHEVROLET Bel Air 2-Door Sedan, 6 cyl., radio, heater, Powerglide, one owner \$1395

'61 FORD Fairlane 4-Door Sedan, radio, heater, automatic, no money down, \$11.05 per week \$895

'63 OLDS Super "88" 2-Door Hardtop, radio, heater, V-8, automatic, power steering and brakes. Like new, one owner \$2645

'62 PONTIAC Catalina Coupe, V-8, radio, heater, automatic, power steering and brakes. \$1795 Very clean

'60 FORD Starliner 2-Door Hardtop, radio, heater, V-8, automatic 2-way power, \$99 down, \$41.15 per month \$895

GENE MEROLLIS
CHEVROLET
31850 FORD ROAD
1 BLOCK WEST OF MERRIMAN
KE. 3-4040 GA. 7-6200

SAVE A WEEK'S PAY! SAVE A WEEK'S PAY!

YEAR END YEAR END YEAR END
AUCTION SALE
300 CARS MUST BE SOLD NOW
Leo Calhoun Ford Has Tripled All Previous Sales
Increased volume will allow us to offer all new cars far below the normal market price
GUARANTEED 100% DELIVERY AS ADVERTISED
These are Total Prices on Total Performance Cars with \$99.00 Down

| | |
|-----------------------------|-----------|
| BRAND NEW FALCON 2-Dr. | \$1690.00 |
| NEW FORD CUSTOM 2-Dr. | 1897.00 |
| NEW GALAXIE 500 HARDTOP | 2146.00 |
| NEW GALAXIE 500 CONVERTIBLE | 2496.00 |
| NEW T-BIRD HARDTOP | 3596.00 |
| NEW 1965 MUSTANG HARDTOP | 2269.00 |

Over 20 Demonstrators — All Models — From \$1395.00

FORDS COST LESS AT

LEO CALHOUN FORD
DOWNTOWN PLYMOUTH
470 S. MAIN ST.
GL 3-1100

