

SC District Residents Get News of Admission Procedures

Each of the approximately 40,000 families in the North-west Wayne County College District will receive a communication this week from the college giving important information concerning admission.

Although Schoolcraft College will not hold its first classes until Aug. 31, 1964, those interested in attending either part-time or full-time will want to read this booklet carefully.

It is the hope of the board of trustees and the college officials that no one will be de-

prived of admission to the college because he does not understand the necessity of early application and the admission procedures.

In the brochure details will be given on how, where and when to secure application blanks and all curricula which will be available.

Seniors attending high schools of the College District will receive information and applications through the high schools. Seniors attending other high schools and those resi-

dents not in school, whether interested in full or part-time programs will find the pamphlet particularly helpful.

If through a mailing error any resident should fail to receive this folder by Oct. 10, he may secure one by calling Schoolcraft College.

James Dotseth, assistant dean in charge of technical education at Schoolcraft College, met with the industrial technical consulting committee recently to discuss further the development of the college

training program.

The committee, composed of approximately 25 personnel directors and others interested in technical programs and employment problems in the community, made an analysis of proposed technical curricula for the college.

The question of apprenticeship courses also was explored. Plans were made for the formation of three advisory committees in the areas of drafting, electronics and manufacturing processes.

Dotseth explained the need for continuing interest and support from industry and reported that approximately \$100,000 in equipment has been do-

nated to date. It also is hoped that a large number of scholarships and loan funds will be established to assist students preparing for employment.

Plans for further meetings of the industrial technical consulting committee will be developed under the leadership of Dotseth and the newly elected committee co-chairman, Lewis L. Knickerbocker, employment and personnel research department of Detroit Edison Company.

Then Urey had to resign when he accepted a position as superintendent of Richmond Schools.

Last week, the executive board held a special meeting

Dr. A. E. Van Ornum, Van stopped down from the presidency of the Plymouth Credit Union in the annual elections last January when he was replaced by Urey Arnold.

Dr. Van Ornum was asked to take over the presidency for the remainder of the calendar year.

Harold Guenther was appointed vice president with

Philip Johnson filling the Board vacancy.

MAKE A GOOD DEAL in a new home by checking "Home for Sale" in Classified right now.

Van Ornum Renamed Credit Union Head

Dr. A. E. Van Ornum, Van stopped down from the presidency of the Plymouth Credit Union in the annual elections last January when he was replaced by Urey Arnold.

Then Urey had to resign when he accepted a position as superintendent of Richmond Schools.

Last week, the executive board held a special meeting

Dr. A. E. Van Ornum, Van stopped down from the presidency of the Plymouth Credit Union in the annual elections last January when he was replaced by Urey Arnold.

Philip Johnson filling the Board vacancy.

MAKE A GOOD DEAL in a new home by checking "Home for Sale" in Classified right now.

QUALITY FOODS AT Thrifty Prices



Tender Chicken

WHOLE, FRESH

FRYERS 25^c lb.

Specials Good Thru Oct. 8th

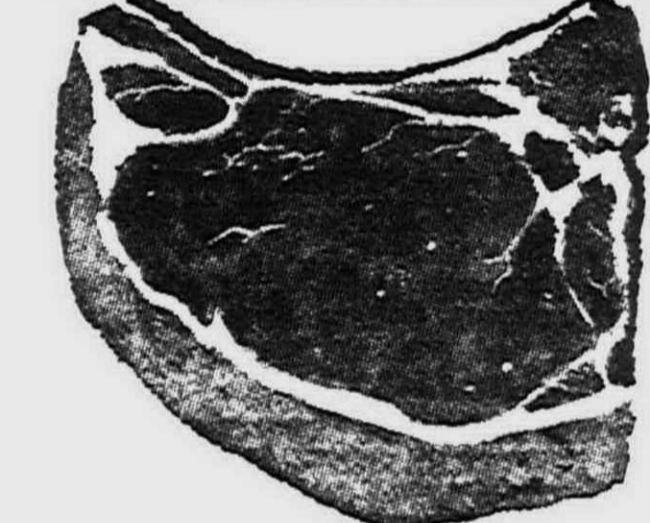

CENTER CUT RIB
Pork Chops 69^c lb.

WHOLE LEGS 49^c lb
WHOLE BREAST 55^c lb
With Rib Portion

PETER'S SLICED BOLOGNA 39^c lb
PETER'S POLISH SAUSAGE 49^c lb

Harvest time **PRODUCE Sale**

Large Whole Fresh Save on MacIntosh

Green Peppers 4 for 29^c

Cauliflower Per Head 29^c

Apples 4 lbs. for 39^c

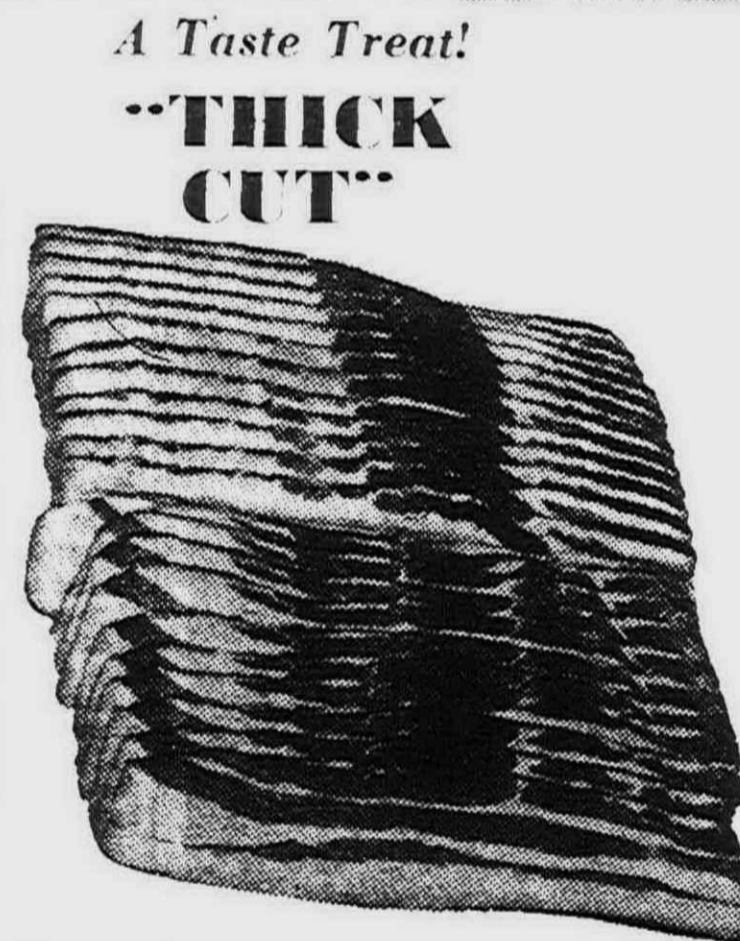

A Taste Treat! "THICK CUT"

SPARTAN SLICED **BACON**

2 Lbs. For **89^c**

BANQUET FROZEN Cream Pies 3 for \$1.00

FROZEN "OCEAN FISHERMAN" Perch 1-Lb. Pkg. 39^c

MUSSELMAN'S ASSORTED Jelly 3 18-Oz. Tumblers \$1.00

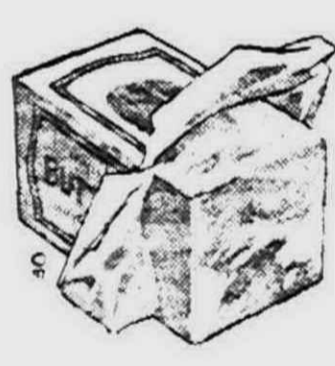

REMUS DAIRY FRESH Butter 1-Lb. Print 59^c

Fresh Sliced American or Pimento Cheese 6 Oz. Pkg. 19^c

HAMILTON LARGE GRADE A EGGS Dozen 49^c



Save at Fidler's - SPARTAN **COFFEE**

Regular or Drip **49^c lb**

SHEDD'S OLD FASHIONED PEANUT BUTTER 18-Oz. Jar 49^c

Del Monte Fruit Cocktail 3 No. 2 1/2 Cans 89^c

Campbell Soup Sale! Your Choice

- MUSHROOM
- CHICKEN
- NOODLE
- VEGETABLE
- BEEF

6 Cans 89^c

Michigan Made Pioneer **SUGAR**

5 Lb. Bag 49^c



ZION FIG BARS 2 Lb. Box 35^c

FIDDLER'S

OPEN 9-9 DAILY Monday thru Saturday 9-6 SUNDAY

Member SPARTAN STORES

COLD BEER and POP TO GO! **ANN ARBOR Road at ANN ARBOR Trail** MEATS Cut to Your Specifications

DIXIE BELL CRACKERS 1-Lb. Pkg. 19^c

NEW ERA POTATO CHIPS 14-Oz. Bag 69^c

N.B.C. PEANUT CREAM COOKIES 12-Oz. Pkg. 39^c

"OVEN FRESH" Baked Goods

Large Bar Cake ANGEL FOOD 39^c

Italian (26-oz. Loaf) BREAD 2 for 43^c

OUT WITH THE OLD ('63) IN WITH THE NEW ('64) **SALE**

Anytime Is Bargain Time At Home Appliance Mart But Right Now You Get In On '63 Close-Out Models... Or A '64 Appliance At Introductory Sale Prices!

Here now from **PHILCO**
A SUBSIDIARY OF *Ford Motor Company*

...a Refrigerator that doesn't care how many times you open its door!



New Philco 2-Door **instant cold** reserve power refrigerators

Now at last! Refrigerators with Faster Recovery Power... More Uniform Storage Temperature... Less Running Time... Quieter Operation! Open and close the refrigerator door as many times as you want—even as much as 10 times a day—yet inside temperatures stay cool, where they should stay. That's because new Philco "Over-size" Cooling Systems deliver up to 10% more cooling power—actually overcome the heating with air coming off the stovetop's heat! Result: you benefit in these ways:

New Philco Holds Cold in Longer! Philco Instant Cold Refrigerators have the built-in Reserve Power to recover from warm air door openings faster. After temperature drops, new Reserve Power returns temperature to exact "hold" in hours. Safe Cold Zone... extra strong meat barrier... Plus quick and better Food Protection with hot/coldless running time! Too!

New Philco Chills Inner Air Faster! Philco's reserve power cooling system boosts cooling power as much as 50%—that's about 1/2 more cooling ability. Salads, Gelatin Desserts, Puddings, Beverages, chill faster—are ready to serve sooner! Philco not only chills inner air faster, but runs Quieter, Too!

New Philco Keeps More Food Cold! These Philco Reserve Power Instant Cold Refrigerators are family size. Their 12 and 14 cubic foot capacities are tailor made for once a week shopping. Their new "Thin Shelves" take up less floor space, too. They offer the convenience of 2 doors, automatic or frost operation.

New PHILCO 14RD37 above brings you new INSTANT COLD refrigeration with complete freedom from defrosting plus a world of features:
• Sliding Shelves • Zero Zone Freezer stores 99 lbs. • Butter Keeper
• All-out Ice Cube Trays • Air Wrap Meat Storage Drawer • Portable Ice Keeper holds extra cubes • Visa-Crisper • Lift-out Egg Tray

HEADQUARTERS FOR FORD EMPLOYEES PHILCO PURCHASE PLAN

MOTOROLA TV
So Reliable...
every set has a **FULL YEAR GUARANTEE**

On All Tubes and Parts (Not just 90 days)

Hand-wired power M chassis... precision crafted with modern hand and dip soldering or circuit connections of high reliability.

TARTAN 19" TV
\$139⁸⁸



Sound out-front speaker, front mounted controls, 3x5 Golden Voice speaker, tinted shade filter glass. In beige, shock resistant, mar-resistant case.



23K89M **BUILT-IN SWIVEL BASE FOR ANY ANGLE VIEWING** **\$209⁹⁵**

23" console with Motorola quality performance and reliability features. Adaptable to all-channel VHF. Available in mahogany and walnut grained finish.

3 SEPERATE CHANNELS OF SOUND

- True stereo sound! Vivid realism
- Separate balance, voume, tone controls
- Record storage shelf

PLEASE COME IN FOR OUR PRICE ON THIS CLOSE-OUT



SPEED QUEEN. CLOSE-OUTS



2-SPEED 4-CYCLE

\$189⁹⁰

Features galore including lint filter, aluminum agitator, separate wash and rinse temp. But more important... it's the dependable automatic because it's built better. Let us show you.



ALL-FABRIC DRYER

Pay Only **\$129⁹⁰**

(for dryer or washer)

There'll be a whole lot 'a dryin' goin' on with this deluxe beauty. Temp. control for safe drying all fabrics, porcelain top, big lint filter right in the door Get 'em now!

INTRODUCING THE NEW 1964 SPEED QUEEN.

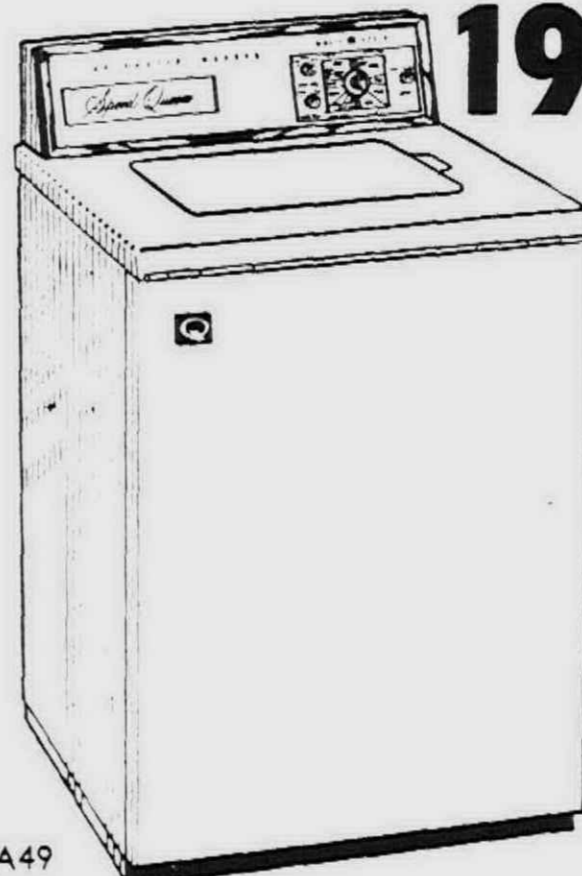

A49

New, bigger tub for '64! 2 speeds, 4 cycles, porcelain top and tub. Hinged top, front, and control panel gives easy access to every part in the washer. You must see this!

\$209⁹⁰

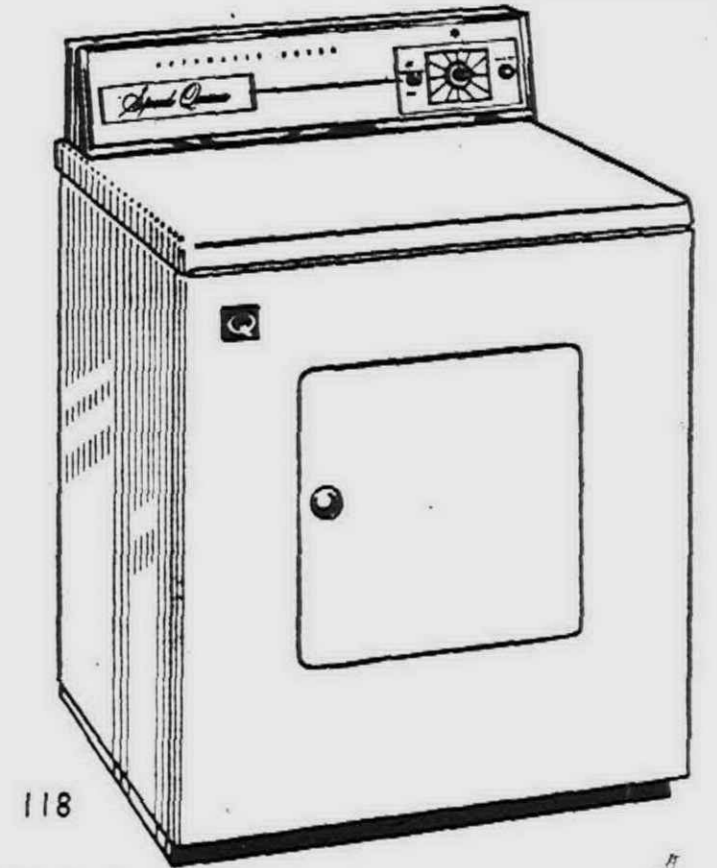

118

Strikingly beautiful new styling with high, low and air fluff settings... dries any fabric safely! Big, no-stoop lint screen is easiest to clean.

\$134⁹⁰

12 CU. FT. REFRIGERATORS with 77-lb. freezer section. These are brand-name, new in cartons. **\$159⁹⁵**

EUREKA VACUUM CLEANERS with complete set of attachments. **\$29⁹⁵**

COMBINATION 23" TV, STEREO, AM/FM MULTIPLEX RADIO in genuine oiled American walnut cabinet! **\$269⁹⁵ W.T**

14" COMPACT, BOOKSHELF PORTABLE TV. Lightweight. Amazing picture clarity. 1-yr. warranty. **\$95**

RCA WHIRLPOOL DOUBLE OVEN ELEC. RANGES. Fully auto. timing center lighted panel. Imperial model. **\$199⁹⁵**

HUMIDIFIER-VAPORIZER. Use wherever humidity is needed. Variable flow control. **\$18⁹⁵**

no more smoky, greasy kitchen walls!

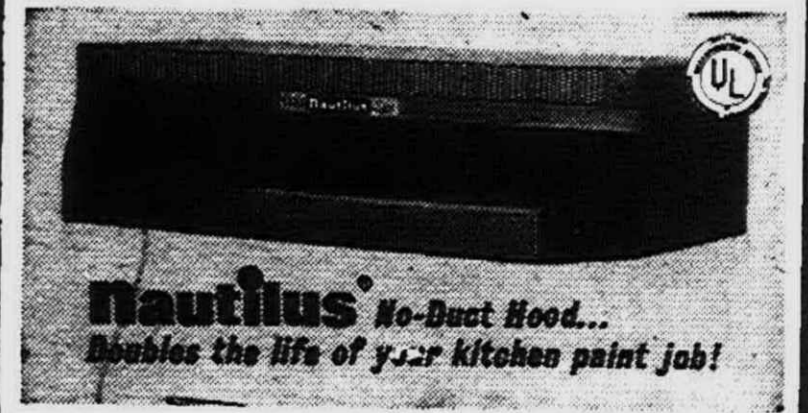

Nautilus No-Duct Hood... Doubles the life of your kitchen paint job!

Keeps your kitchen clean! Requires no ducts, no vents. Traps grease and smoke, eliminates odors. Install in minutes. FREE back-splash panel. **\$39⁸⁷**

BIG GEORGE'S PLENTY OF FREE PARKING
HOME APPLIANCE MART
34722 PLYMOUTH RD. CALL 425-3500
Near Corner Wayne Rd.
LIVONIA'S APPLIANCE SUPERMARKET

39 Years Old...and Still Growing

Come Help Us Celebrate . . . We're Featuring Lots of Birthday Bargains!

QUALITY YOU CAN DEPEND ON!

FOOD FAIR

WE GIVE *Markets*

S&H

GREEN STAMPS

S&H Performance GUARANTEED BY Good Housekeeping!

Prices effective thru Sat., Oct. 5th
Right reserved to limit quantities.

FREE!

4-PIECE PLACE SETTING
Blue Heaven
Ovenproof Dinnerware

With Coupon 1-A from booklet you got by mail and \$5 or more purchase not including beer, wine and cigarettes. Redeem the other coupons that are valid this week . . .

Save Money, Get Extra Stamps!

IF YOU DID NOT RECEIVE YOUR BOOKLET TELL YOUR FRIENDLY STORE MANAGER!

Smoked HAMS

Shank Portion— **38^c lb.**

Butt Portion . . . Lb. 48^c
Ham Slices . . . Lb. 79^c

PORK LOIN SALE

First 7-Rib Cut **29^c lb** Loin End Portion **39^c lb** Center Cut Chops **79^c lb**

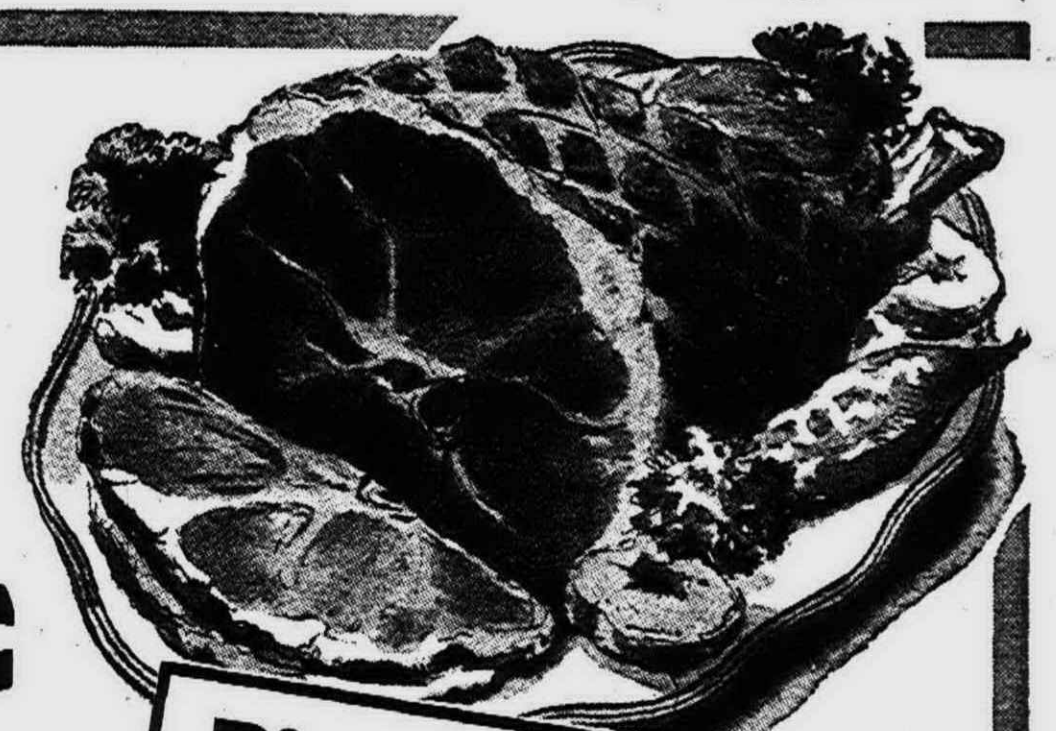

Ring Bologna
Glendale, Grade 1
Plain or Garlic **39^c lb**

HERSHEY'S
MILK CHOCOLATE

5c SIZE

Hershey Bars

Plain or Almond Chocolate

3 Bars For 10^c

Limit: 6 Bars—with Coupon Below and \$3 Purchase

SAVE 8c ON 2 CANS! FOOD FAIR CALIFORNIA

Fruit Cocktail 303 Can 19^c

FARM MAID CREAMED

Cottage Cheese

1-LB. CARTON Choice of Large or Small Curd **19^c**

READY TO SERVE—QUICK FROZEN

Morton Cakes German Chocolate 11-Oz. Pkg. **49^c**

BANQUET Chicken Beef or Turkey Frozen Meat Pies 5 For **99^c**

FRESH FROZEN Dole Juices Pineapple or Blended 4 6-Oz. Cans **89^c**

AMERICAN OR PIMENTO SPREAD

Food Fair Cheese 2 Lb. Loaf **49^c**

FARM MAID ALL PURPOSE Half And Half Quart Carton **49^c**

FARM MAID Sour Cream Pint Carton **49^c**

NATURAL LARGE EYE CHEESE Kraft Sliced Swiss 8-Oz. Pkg. **39^c**

Campbell's

Tomato Soup

10^c Can

SAVE 8c!

Hunt's Solid Pack

Tomatoes

Limit: Two 300 Cans **10^c Ea.**

WITH COUPON BELOW AND PURCHASE OF \$3 OR MORE

Get the Pick of the Crop at Food Fair!

Red Flame TOKAY

Grapes

2 Lbs. **29^c**

Fresh Mushrooms Lb. **49^c**
Golden Ripe Bananas 2 Lbs. **29^c**
Pure Apple Cider Gal. Jar. **79^c**

SAVE 15c!

Food Fair, Our Finest Quality

EVAPORATED MILK

Tall Can **10^c ea.**

Limit: 3 Cans—with Coupon Below and \$3 Purchase

SAVE 6c ON 3 CANS! HUNT'S ITALIAN STYLE

Tomato Paste 6-Oz. Can 10^c

Strawberry Preserves Smucker's Save 17c! 3 12-Oz. Jars **\$1⁰⁰**

Kraft Mayonnaise Save 10c! Quart Jar **59^c**

Linda Lee Strip Coffee Cake Reg. 39c **33^c**

Awrey 1/2 Price Cookie Sale This Week

Hills Bros Coffee or Chase & Sanborn 3 Lb. Can **\$1⁰⁰**

Kraft Spaghetti Dinner American Style 8-Oz. Pkg. **15^c**

Clapp's Strained Baby Foods Jar **8^c**

Puffs Facial Tissues Save 12c on 2 Boxes! Box Of 400 **19^c**

Food Fair Gives S&H Green Stamps Because S&H Is America's Oldest, Most Reliable Stamp Plan! Join The 27,000,000 Families Who Get Extra Value With S&H Stamps! Open Daily 9 to 9, Sat. 8-9

FOOD FAIR COUPON

REGULAR 79c SUPER BLUE

Gillette Blades

Limit: One Pkg. of 15 **69^c**

With this coupon and \$3 purchase excluding beer, wine and cigarettes. Valid thru Sat., Oct. 5. Limit: one coupon.

FOOD FAIR COUPON

Solid Pack Hunt's Tomatoes

300 Can **10^c ea.**

LIMIT: TWO

With this coupon and \$3.00 purchase excluding beer, wine and cigarettes. Valid thru Sat., Oct. 5. Limit: One coupon.

FOOD FAIR COUPON

Food Fair Evap. Milk

Tall Can **10^c ea.**

LIMIT: THREE

With this coupon and \$3.00 purchase excluding beer, wine and cigarettes. Valid thru Sat., Oct. 5. Limit: One coupon.

FOOD FAIR COUPON

5c Size Hershey Bars

3 For **10^c**

LIMIT: SIX

With this coupon and \$3.00 purchase excluding beer, wine and cigarettes. Valid thru Sat., Oct. 5. Limit: One coupon.

FOOD FAIR COUPON

50 EXTRA S&H Stamps

with this coupon and purchase of Blue Heaves Salad Plates

3 for **\$1.00**

thru Sat., Oct. 5.

FOOD FAIR COUPON

50 EXTRA S&H STAMPS

With \$5 Purchase or More

except beer, wine, cigarettes and baked goods. With this coupon thru Sat., Oct. 5. Limit: One Coupon.

There Is A Friendly FOOD FAIR in Your Neighborhood

- 35323 Plymouth at Yale Livonia
- 27428 W. 6 Mile at Inkster Livonia
- 27200 Joy Road at Inkster Redford Township
- 23632 Plymouth at Telegraph Detroit
- Wonderland Shopping Center Livonia
- 27451 Schoolcraft at Inkster Livonia
- 705 South Main at Linden Plymouth
- 8244 Merriman at Ann Arbor Trail Garden City



Super Saver Days

SATISFACTION GUARANTEED OR YOUR MONEY BACK. BUY NOW. NO MONEY DOWN

SALE DAYS!

Wednesday - Thursday - Friday - Saturday

HUGE SAVINGS! QUANTITIES ARE LIMITED! HURRY!

WARDS COUPON
Seamless Micro-Mesh
Nude Heel
NYLON HOSE
Regular 69c
With This Coupon **23c** pair
Good thru Oct. 5, '63 Two Pair Per Customer
Wards Wonderland Store Only!

WARDS COUPON
Regular 5c
HERSHEY BARS
With This Coupon **3 for 5c**
Good thru Oct. 5, '63
LIMIT 12 BARS
Wards Wonderland Store Only!

WARDS COUPON
6 PACK OF COKE
With This Coupon **25c**
Good thru Oct. 5, '63
LIMIT TWO PACKS
Wards Wonderland Store Only!

SNACK SPECIAL!
HOT DOG and COKE 14c
In The Snack Bar — Main Floor

PAINTERS' SPECIAL
Selection of Pure Bristle and Nylon
PAINT BRUSHES
1" to 3" Sizes or PURE SPIRITS of TURPENTINE
Gallon Size
YOUR CHOICE 47c



POWER-KRAFT
SABRE SAW
Regular 26.95 **13.88**
Develops full 1/5 H.P. 3000 5/8" strokes per minute. Dependable, rugged construction, bronze bearings.



BOYS' SWEATERS
Regular 3.98 **2.29**
100% VIRGIN ORLON®
Long sleeve—popular V-neck styles. Assorted fall colors. Washable, will not shrink. Sizes 8 to 18.



MEN'S SLACKS
Regular 12.98 **5.88**
A real value in pleated and unpleated styles. Wool and wool blends. Assorted colors. Sizes 29 to 42.



WOMEN'S SHAGGY SLIPPER
Regular 2.99 **1.88**
Shearing wool that's soft and fluffy. Features a soft sheep-leather sole. Gold, lavender, turquoise or gray. Sizes 5 to 9.



Save On Our Stock
SCHOOL DRESSES
Regular 2.98-3.98 **1.99**
Sizes 7-14
She'll love these lovely, styled right dresses. They come in "easy-care" crisp cotton, fresh rayon and acetate. A-line, belted and 2 piece coordinators. Sizes 7 to 14.



EVERGREEN SALE!
Extra Special!
1.99
In the pot ready to plant. 15 to 24 inches length. Your choice of Mugho Pine, Arborvitae, Yew, Pfitzer, Juniper, or Black Hills Spruce. Hurry for best selection!



GARDEN MARK LAWN FOOD
Reg. 2.89 **1.77** 50 Lb. Bag
Scientific blend of 10% nitrogen, 6% phosphorus, 4% potash, plus fertilizers. Covers to 5000 sq. ft.



PRE-GALVANIZED GARBAGE CAN
20-Gallon **1.77**
Save now on a sturdy, sheet steel garbage can, pre-galvanized to resist weather and rust. Tight-fitting lid.



Ward's Great **STROLLER BUY!**
FOLDING STROLLER
Regular 13.95 **7.88**
Deluxe features. Chrome-plated tubular steel frame folds, back adjusts to 3 positions, canopy adjusts to 3 positions.



POPLIN PULL-OVER
Regular 3.98 **1.88**
Zipper front, elastic cuffs, drawstring waist and hood. Water repellent 100% cotton woven plaid fabric.



PERCS 4-10 CUPS
WARDS REGULAR \$9.95 **6.99**
Makes delicious coffee, keeps it "drinking hot." Cup measuring marks. Polished aluminum body, cool black plastic handle, base, and knob. 600 watts, AC only.
CHARGE IT AT WARDS



COMBINATION BASEMENT WINDOWS
Regular 2.69 **1.77**
Summer ventilation, winter warmth. Extruded frame. Rust-free, care-free! Full weather-seal; aluminum wire screen. 3 sizes available.



VAPO GLASS Humidifier Plates
Regular 1.98 **1.44**
Increases moisture output of humidifier for more efficient operation. Package of 5.
Alden Automatic HUMIDIFIER
Regular 7.95 **5.88**
Positive float control, 10 plate capacity. Comes with five plates, Ready to install.



BIG SIGNATURE DETERGENT SALE!
Regular 3.49 **2.33** 20-lb. Package
Wards own! Extra low suds; powerful, yet safe! Even washes clean in hard water.



QUART VACUUM
Regular 2.19 **1.22** 150 Only!
Keeps liquids hot or cold for hours. Triple seal, leakproof screw-on stopper. Cup with handle.



WARDS FILM
Regular 33c **88c** 4 Rolls
Limit 8 Rolls
Compare price, compare results! Guaranteed fresh or new roll free! Sizes 127, 620 or 120. ASA speed 100.



POWER-HOUSE WORK SOCKS
Regular 3 pr. 1.25 **88c** 3 Pair Only
Combed cotton with 20% 420-nylon for outwears cotton alone! Slack, long lengths.



TOSS PILLOWS
Regular 1.19 **47c**
Lovely assortment of velvets, failles, all kapok filled. Many attractive styles and colors from which to choose.



SIGNATURE IRON
Regular 14.95 **10.88**
Instant push-button controls to switch from spray to steam to dry! No bothersome pumping. 17 jets, 32 sq. in. soleplate! Save!





A&P Joins with the Michigan Producers in Celebrating Michigan Meat Week

TEXAS STAR, Peeled and Deveined
Cleaned Shrimp

3-LB. BAG **3.99** 1½-LB. BAG **2.09**

Fresh Lake Trout DRESSED . . . **69c**

AGAR'S COOKED, BONELESS

Canned Hams

3 POUND SIZE **2.29**

"SUPER-RIGHT" SMOKED OR FRESH
Liver Sausage **39c**

"SUPER-RIGHT" SMOKED
Chipped Beef **3** 4-OZ. PKGS. **89c**

BEEF RIB STEAKS

"SUPER-RIGHT" MATURE BEEF
6-INCH CUT **89c** LB.

YOUR FAVORITE VALUES AT SALE PRICES! REAP A HARVEST FROM FULLY-STOCKED SHELVES!

MANAGERS' WEEK!

YOUR WINDELL!

"SUPER-RIGHT" 10 TO 12-POUND SIZES

Semi-Boneless HAMS

WHOLE OR HALF 59^c LB.

The shank and pelvic bones are removed to give you large center slices from end to end. Then these special hams are carefully cured and smoked to impart superb taste you'll never forget. Combines deliciously with Swiss cheese for luncheon or Sunday dinner!

**FULLY-COOKED—SKINLESS
NO CENTER SLICES REMOVED**

"SUPER-RIGHT" QUALITY
Gov't Inspected, Grade "A" Young

TURKEYS

9 TO 15 LB. SIZES **39^c LB.**

FRYER PARTS

Legs **49^c** Breasts **55^c LB.**
with Ribs Attached

"SUPER-RIGHT" QUALITY

PORK LOINS

LOIN END PORTION **39^c LB.** FULL 7-RIB PORTION **29^c LB.**

Center Pork Chops

RIB CHOPS **85^c LB.** LOIN CHOPS **79^c LB.**

WHOLE OR RIB HALF
Pork Loins **49^c LB.**
Cut into Roasts or Chops at Your Request

COUNTRY-STYLE
Spare Ribs **39c**

MICHIGAN, U. S. No. 1 ALL-PURPOSE

POTATOES

50^c LB. BAG 99^c

Bananas **2** LBS. **29^c**

Grapes TOKAY RED . . . **2** LBS. **29^c**

A&P FROZEN SPINACH
10-OZ. PKG. **10^c**

JANE PARKER SPECIAL

White Bread

SLICED ENRICHED **19^c**
1-LB. 4-OZ. LOAF

Potato Chips . . . JANE PARKER 1-LB. BAG **59c**

SUMMER ISLE HAWAIIAN

Pineapple

HALF SLICES **29^c** 1-LB. 4-OZ. CAN

8c OFF LABEL

Heinz Soups

Chicken-Noodle or Mushroom

4 Reg. Cans in Ctn. **56^c**

SPECIAL COFFEE SALE!

Eight O'Clock

3 LB. BAG **1.49**

WISCONSIN CHEESE FAVORITE

Sharp Cheddar

AGED FOR DELICIOUS TANGY FLAVOR **69^c LB.**

ANN PAGE—10½-OZ. CAN **10^c**

Tomato Soup **10^c**

ARISTOCRAT CRACKERS 1-LB. BOX **23^c**

Saltines **23^c**

HORMEL'S SPAM—12-OZ. CAN **39^c**

Luncheon Meat **39^c**

ANN PAGE 14-OZ. BTL. **17^c**

Ketchup **17^c**

1-QUART, 6-OZ. BTL. **49^c**

Wesson Oil **49^c**

STRAWBERRY—4c OFF—1-LB. CAN **35^c**

Nestle's Quik **35^c**

Off Label—1-Lb. Can Chocolate **35^c**

Nestle's Quik **35^c**

2-Lb. 4-Oz. Can 10c Off **39^c**

CHOCOLATE—12-OZ. PKG.—5c Off **39^c**

Nestle Morsels **39^c**

2c Off 3-4-Oz. Pkg. **67^c**

PEANUT BUTTER **67^c**

Sultana 2 LB. JAR **67^c**

TIDY HOME—80 IN PKG. **25^c**

Lunch Bags . . . **25^c**

EVERY-DAY LOW PRICE—QT. JAR **45^c**

Miracle Whip **45^c**

SALAD DRESSING—QT. JAR **43^c**

Ann Page **43^c**

A&P Homestyle, Freestone 1-LB. 13-OZ. CANS **1.00**

Peaches **3** **1.00**

MOTT'S—1-QT. 3-OZ. JAR **37^c**

Apple Sauce **37^c**

LIPTON'S—8c OFF LABEL **51^c**

Tea Bags 48 IN PKG. **51^c**

OUR OWN—16 FREE WITH 48 **54^c**

Tea Bags 64 IN PKG. **54^c**

PINEAPPLE-GRAPEFRUIT 1-QT. 14-OZ. CAN **27^c**

Dole Drink **27^c**

PUFFIN **10^c**

Biscuits TUBE OF 10 **10^c**

POST'S—9-OZ. PKG. **27^c**

Sugar Crisp **27^c**

CREAM STYLE OR WHOLE KERNEL 1-LB. CAN **12^c**

A&P Corn **12^c**

PUSS N' BOOTS (Fish Formula) 15-OZ. CAN **15^c**

Cat Food **15^c**

ICE CREAM

MARVEL BRAND Choice of 5 Flavors **49^c HALF GAL.**

APPLE PIE

JANE PARKER SPECIAL **39^c EACH**

A&P'S PURE VEGETABLE SHORTENING

dexo

3 LB. CAN **49^c**

A&P—OUR FINEST QUALITY

Tomato Juice

4 1-QT. 14-OZ. CANS **99^c**

Angel Soft

CLEANSING TISSUES

2 BOXES OF 400 **29^c**

AMERICAN HERITAGE HISTORY OF THE UNITED STATES

VOL 1 Only **49c** VOL 4 NOW ON SALE **99^c**

MEDIUM SIZE

Sultana Shrimp

5-OZ. CAN **39^c**

WHITE ALBACORE, FANCY

A&P Tuna Fish

4 7-OZ. CANS **99^c**

Meddoland Freestone Elberta

PEACHES

4 1-LB. 13-OZ. CANS **99^c**

SUNNYFIELD Fine Quality, All-Purpose

FLOUR

25 LB. BAG **1.39**

All prices in this ad effective thru Sat., Oct. 5th in all Eastern Michigan A&P Super Markets

THE GREAT ATLANTIC & PACIFIC TEA COMPANY, INC.

A&P Super Markets

AMERICA'S DEPENDABLE FOOD MERCHANT SINCE 1859

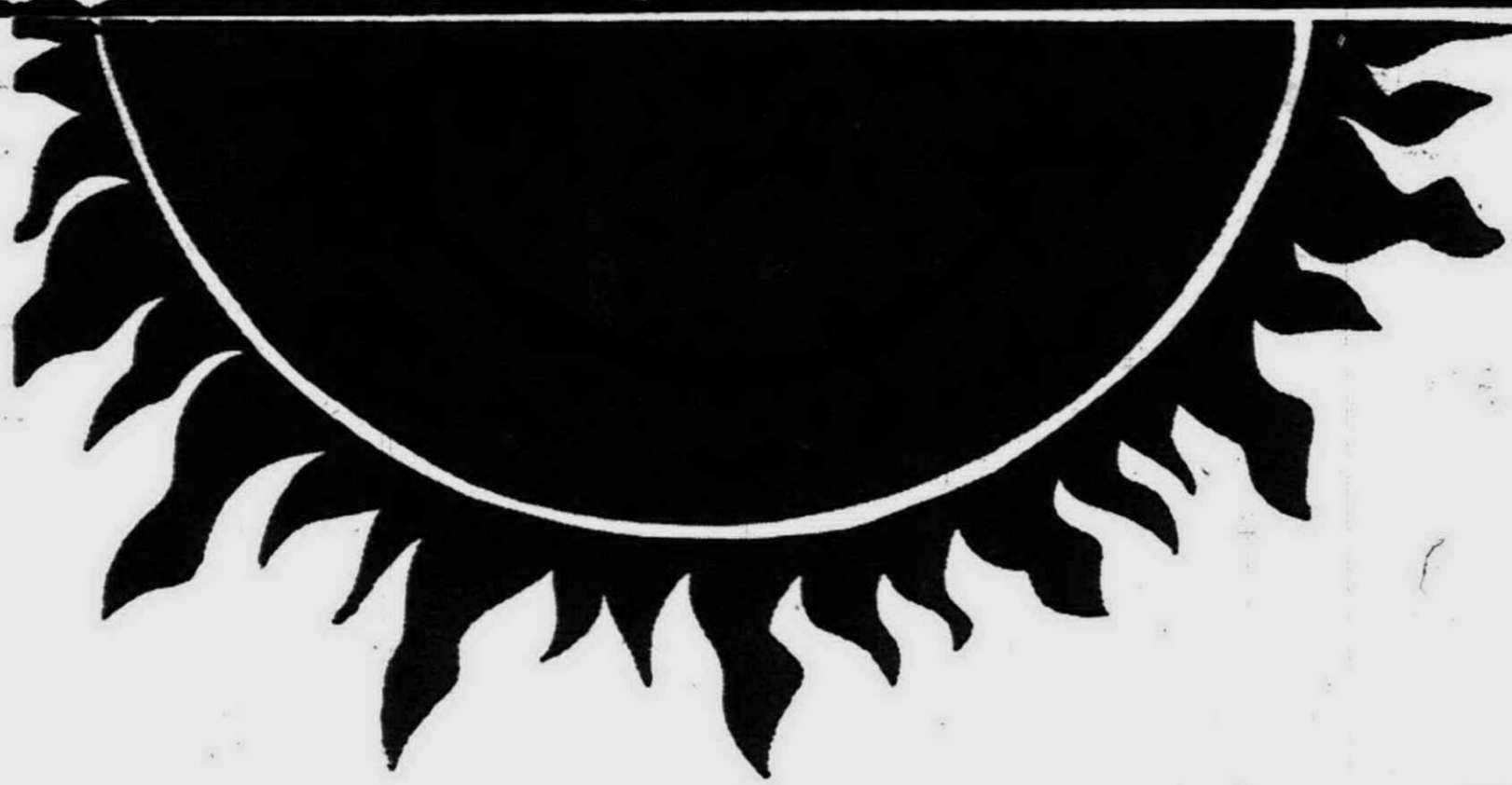

WE PRINT

Anything

UNDER THE SUN

Everything from a card
to a catalog . . .

We print to perfection!
No job too small to
get our careful
attention!

No job too large to over-
tax our capacity!

Prices are pleasing!
Deliveries right on the dot
of our promise



THE LIVONIAN

GA. 2-3160

33050 Five Mile Road
1 BLOCK EAST OF FARMINGTON

Let Us
Show You
SAMPLES
of our
WORK
★ ★ ★
Let Us
Quote On
Your
Next
JOB!

Plymouth Lions Push Ticket Sale

The final phase of the Plymouth Lions Club ticket selling campaign for the popular Travel & Adventure Series is underway.

With the first program scheduled for Oct. 12, a week from Saturday at 8 p.m. in the Junior High School-East, local Lions are urging people to act now and buy season tickets for the six programs.

Tickets on a seasonal basis are \$5 for adults and \$3 for students. The student rate is a one dollar less than last year.

The individual performances will cost \$1.25 for adults and 75 cents for students.

The first program features "Freightboat to Asia" with John Weld's narration. This program is a color tour of Japan, Hong Kong, Bangkok, Singapore, India and Ceylon.

Other programs: "The West Indies" with James Metcalf on Dec. 14; "The Soul of Mexico" with speaker Romain Wilhelmson, on Jan. 4; "Amazing Belgium" with Russ Potter on Feb. 8; "Holiday in Ontario" with Dennis Glen Cooper on March 21 and "Fun in Utah" with James Forsee on April 18.

Tickets can be purchased from any Plymouth Lion or at the following business places: National Bank of Detroit, The Photographic Center, West Mercury-Comet Dealers, Wiltse Drugs.

Plymouth CC Nominates 8 for Four Board Posts

Voting members of the Plymouth Chamber of Commerce are casting ballots on eight candidates for four vacancies on the Board of Directors. Ballots will be accepted through Friday when the count will start and the four new directors will be announced next week.

Terms of seven directors expire this year but in accordance with the Chamber bylaws, four are selected by an at-large vote

and the other three are named by the Chamber's Industrial Division.

Of the vacancies, three are for three-year terms and the fourth for two years. The Industrial Division appointments include three for one year each.

The retiring directors are: at-large, Margaret Dunning, of Dunning; Harvey Ziel, of Post, Smythe, Lutz and Ziel; Herald Hamill, engineer; Wendell

Lent, Davis & Lent; Industrial, James Thomas, Consumers Power; Arnold Johanson, Western Electric; and Hazen Wilson, Michigan Bell.

Those nominated for the at-large posts are: Cecil Sharrard, Sharrard's Bath and Boudoir Shoppe; Leo Calhoun, Leo Calhoun Ford Agency; Clarence DuCharm, Fiesta Rambler; Bernie Morrison, Famous Men's Stores; and Douglas Blunk, Blunk's Inc., in addition to

Ziel, Lent and Hamill.

The industrial appointments will be announced later.

The holdover directors include: President John Herb, American Hospital Medical Benefit Association; Ralph Garber, Plymouth Township trustee; George Lawton, Plymouth Credit Union; John Wiltse, Plymouth Community Pharmacy; and Edward Draugelis, City Attorney.

Plymouth Symphony Opens Concert Series

The Plymouth Symphony Society will open its 18th season on Oct. 19 in the Plymouth High School auditorium with the presentation of the first of a series of six concerts planned for the 1963-64 season.

The monthly programs start in October and continue through April. The concerts in October and April will be on Saturday nights starting at 8:15 p.m. All others will be held on Sunday afternoons, beginning at 4 p.m. Wayne Dunlap is the conductor.

The complete series: OCT. 19—Robert Schulman,

1963 Grinnell Foundation award winner, soloist, in the piano concerto No. 3 by Bartok; Savannah River Holiday by Ron Nelson; and Symphony No. 7 by Beethoven.

NOV. 17—Shakespeare program, Overture to the "Tempest," University of Michigan Concert directed by Robert Warner; excerpts from the music to a "Midsummer's Night Dream;" suite from the stage music to Harcourt's comedy "Shylock;" and "Romeo and Juliet."

Christmas Oratorio, Parts I, II and III with the Kenneth Jewell Chorale.

JAN. 26—Family concert, Ribicoff scholarship award winners with soloists to be announced.

MARCH 1—Lirenkonzerte No. 1 in C, for two flutes and strings; concerto for violin and orchestra in D Minor with Emily Austin, soloist; New Wine in Old Bottles, Addison Suite; and Death and Transfiguration.

APRIL 11—La Boheme, complete performance with soloists to be announced.

Wonderland Center Opens 4th Anniversary 'Party' Saturday

Personal appearances by Detroit Lion stars Earl Morrall and Wayne Walker will launch a month-long anniversary celebration at Wonderland Center multi-million-dollar regional shopping center at Plymouth and Middlebelt roads.

The two mainstays of the Lion's squad will appear Saturday (Oct. 5) at Wonderland to sign autographs and to answer the inquiries of football fans.

Appearance of Morrall and Walker is the first of a series of special attractions planned for the 57-store center's October anniversary celebration. On Oct. 12, Wonderland will host the semi-final tests of the Ford Motor Company's "Pass, Punt and Kick" contest. Youngsters from this area will compete in a football contest for national honors.

A star-studded variety show, scheduled for Oct. 17, 18 and 19, will highlight the first Detroit showing of 1964 automobiles. Radio and TV personalities, including WJR vocalist Jan Wynn, comedian Paul Lennon and vocalist Doug Kerr will headline a 45-minute comedy and musical salute to the auto industry. The center will present two shows — at 6:45 and 8:45 p.m. — on October 17, 18 and 19.

Other celebrities who will appear are WKMH disk-jockey Robin Seymour, ace-drummer Don Mills and the "Top Siders," Michigan's award-winning folk-singing quartet. All of these performers will join the Bob Durant orchestra for this engagement.

The show, the most elaborate ever staged in this area, will be presented — without charge — from a unique "autorama" stage in the mall.

Wonderland also presents the first showing of all of the 1964 automobiles, including special custom cars and experimental models. Arrangements are being made to display the Ford

Cobra and many other futuristic automobiles.

Also included in the center's fourth anniversary celebration is a performance by members of the Franklin High School

band and free color-TV shows. All color programs, including the World Series, will be presented in the center's Civic Room through Oct. 26, including Sundays.

Three Color TV's Free To Wonderland Guests

It's Wonderland's fourth birthday, but the presents will go to three local visitors to the shopping center's color TV theater.

In conjunction with a presentation of color TV programs in the Civic Room, the center will award three color television sets. The sets, each valued at more than \$400 will be presented at drawings to be held on Oct. 12, 19 and 26.

As a highlight of the birthday party, continuous shows will be made of all colorcasts, including the World Series, in the Civic Room. The colorcasts will be presented daily and Sunday from noon to 9 p.m.

During the first week of the exhibit, Philco sets will be in operation and visitors will have the opportunity to win a Philco color set at the drawing scheduled for 8 p.m., Saturday, Oct. 12, at the Good Housekeeping Shop.

RCA Victor sets will be displayed from Oct. 11 through Oct. 18 and a drawing will be held on Saturday, Oct. 19, to determine the winner of a RCA color set. This drawing will be held at the Federal Department Store.

The final exhibitor, Montgomery Ward, will present an Airline color TV set at a drawing to be held Saturday, Oct. 26.



DETROIT LION stars Wayne Walker and Earl Morrall will help launch a month-long anniversary celebration at Wonderland Center. The football players will appear Saturday (Oct. 5) to sign autographs and answer inquiries. They are scheduled to arrive at 2:30 p.m. and have been engaged through the cooperation of the Ford Motor Company and its local dealer, Bill Brown Sales, Inc.

LOST SOMETHING? Let a Lost Ad find the finder. For a friendly, experienced ad-writer, dial GA 2-0900 now.

ECKLES 'Red Carpet' SERVICE

FUELOIL

AT THE UNBELIEVABLY LOW PRICE OF \$19.75, WHICH MAY BE SPREAD OVER OIL-HEATING BUDGET PAYMENTS, YOU GET:

- Thorough pre-season inspection and cleaning of your burner and furnace or boiler, followed by six-way efficiency test to assure maximum fuel economy.
- Emergency No-heat service, 24 hours a day, seven days a week, including Sundays and holidays, when safety or health is concerned.
- All-winter maintenance of your furnace and burner, including replacement or repair of over 30 heating plant parts at NO COST FOR EITHER LABOR OR PARTS!
- ECKLES GUARANTEE to keep June 1963 prices in case of increase during the 1963-64 season... should prices decrease, our price will be decreased to our customers.

ECKLES FUEL and HEATING CO.
882 Holbrook at R.R. GL 3-4200
FOR COMPLETE FUEL OIL & BURNER SERVICE

SUNOCO
HEATING OIL

Through special arrangements with Philco, RCA Victor and Airline, three table model color sets will be presented in drawings to be held on Oct. 12, 19 and 26. A color set will be awarded each week. Persons who visit the color TV theatre



JAN WYNN, well known radio singer star (WJR) is among those who will be appearing at Wonderland Center for its big anniversary celebration during October. She will appear Oct. 17, 18 and 19 at the Center's "Motors and Music" variety show.

will be given free registration blanks.

Wonderland, which opened formally in 1959, is Michigan's third-largest regional shopping center. Livonia's largest tax payer and provides employment for nearly 1100 persons. It was developed by Henry S. Alper and Abe Green, well known Detroit real-estate developers.

The center occupies more than 60 acres at Plymouth Road and Middlebelt and has parking facilities for some 5,000 automobiles. The center is composed of 57 of the nation's leading retail outlets, including Montgomery Ward, Federal Department Store, Hughes-Hatcher-Suffrin, Winkelman's, F. W. Woolworth, S. S. Kresge and Richman Brothers. Recent additions are the Lerner Shops and a new Drive-In Restaurant.

Wonderland has won national recognition for its aesthetic design and its contributions to community projects. Complete details of the anniversary celebration will be included in a special supplement to Observer Newspapers on Oct. 16.

Fund

(Continued from Page 1) pledge card that the money go to Plymouth.

It is important that all Plymouth donors signing UF cards write "Please credit to the Plymouth Community Fund." This is important if the contribution is to be credited to Plymouth.

There are 12 local agencies participating in this year's campaign, one more than a year ago. In addition, 22 statewide agencies share in 15 per cent of the donations through arrangements by PCF to participate in those services.

The 1963 budget includes: Salvation Army, \$8,500; Boy Scouts, \$6,000; Girl Scouts, \$5,000; Red Cross, \$4,475; Plymouth Cancer Society, \$4,020; Visiting Nurses Association, \$3,000; Veterans Memorial Center, \$2,050; Plymouth Dental Fund, \$2,000; Plymouth Symphony, \$2,000; Police Youth Club, \$1,000; Senior Citizens, \$780; Family Service Bureau, \$17,500; United Foundation, \$8,346.

The kickoff is slated for Thursday, Oct. 10 at 11:45 a.m. with the traditional torch lighting ceremonies in Kellogg Park when a Boy Scout and a Girl Scout will handle the torch. This will be followed by the opening luncheon in the Mayflower Hotel.

Report meetings will be held on Oct. 17 in the Hillside Inn; Oct. 24 in the Mayflower Hotel and then the victory dinner at Lofy's Arbor-Lal on Nov. 1.

The women's residential division headed by Mrs. Elizabeth Mather and Mrs. Elizabeth Holmes which includes 30 captains and more than 150 workers, will make its house-to-house canvass on Oct. 23, 24 and 25.

The women workers will make their annual porchlight drive on Oct. 24 from 7 to 9 p.m.

This year's campaign is under the direction of general chairman Robert Stremich assisted by 11 division leaders. They are: report luncheons, Richard Waga and Earl Merriman; advertising, Phil Scott; publicity and special events, William Nelson; industrial, Elmer Hedlund; business, Hugh Jarvis; professional, Sid Strong; residential, Mrs. Elizabeth Mather assisted by Mrs. Elizabeth Holmes; and advance gifts, S. Eaton.

Enroll

(Continued from Page 1) school level.

"The Plymouth school district has shown an average increase of slightly more than six per cent annually for several years," said Blunk. "Basing my figures on that history, I projected an enrollment of 5,584, a hike of 6 per cent. However, Friday's figures show an increase of 6.3 per cent with most of it in the senior high."

Friday's attendance totals by schools contrasted with 1962 figures for the same date are:

Allen, 466-444; Smith, 535-547; Starkweather, 412-459; Bird, 536-521; Farrand, 509-413; Truesdell, 76-80; Junior High East, 889-802; Junior High West, 553-454; and senior high, 1231-1141.

Man in Service

Paul A. Rader, 18, son of Mr. and Mrs. Ralph W. Rader, 9961 Arcola, Livonia, is undergoing training at the Naval Training Center, Great Lakes, Ill.

The nine-week indoctrination includes instruction in discipline, military law, seamanship, damage control, physical conditioning, swimming and survival, first aid and other basic naval subjects.

Facts, Opinions

(Continued from Page 1)

property in various communities, depending on the assessment standards which happen to prevail in each at the time.

Along with this, the change would attempt to guarantee that only trained men would have the privilege of setting the value on your property, and shield the homeowner from politicians or others who might have no background for the task whatever.

The present system, we might warn, has many defenders; particularly those who today hold assessing power and would be belligerently reluctant to release it to any "County Office of Assessment."

H.B. 21 has no easy pathway to passage in the Legislature. As one member of the House, I'd like to hear from the public on this specific, little-known plank within the Romney tax package.



AMONG THE FIRST to purchase peanuts from Kiwanian Don Zander in the annual sale last Friday are three beautiful employes of the National Bank of Detroit. The girls are: (from left) Gloria Hansor, Bonnie Sherwood and Florence Pankow. The Kiwanis Club uses the funds from the peanut sale to further work with youth.

'Y' Job Bureau Busy

"Busier than ever," is the way Mike Hoben, director of the Y.M.C.A. Young Adult Employment Bureau, describes the situation after a brief lull during the period when the start of the school term had the attention of the community.

A report of the four-months activity of the program shows that 327 between the ages of 16 and 34 enrolled and were interviewed for jobs.

Of this total, the Bureau had 203 in status to which 287 were sent for interviews by

the prospective employers. Many of the stations had openings for several employees.

The Bureau found work for 198 during the summer, 98 of which were permanent situations. It was unable to fill 67 posts for various reasons—perhaps the biggest one, lack of skilled applicants.

The report indicates Hoben handled a total of 387 interviews in the four-month period, most for employment but many for counsel on problems that developed as a result of high school dropouts.

"At the moment," Hoben said, "we still have many baby sitting situations open, some for evenings and some for in the home full time. We are still accepting applications for part-time work during the holiday season."

LIVE LOBSTERS
GOOD TIME PARTY STORE
7 Mi. Rd. Between Sheldon & Northville, MI 9-1477

PLYMOUTH SCHOOLS
Week of OCT. 7 THRU OCT. 11

ALLEN SCHOOL
MONDAY — Chicken Noodle Soup and Crackers, Peanut Butter and Jelly Sandwich, Apple Sauce, Cinnamon Rolls, Milk.
TUESDAY — Ham and Cheese Sandwich, Buttered Green Beans, Potato Chips, Sweet Pickles, Cherry Cobbler, Milk.
WEDNESDAY — Hot Pork Sandwich, Cole Slaw, Carrot Stick, Fruit Jello, Brownies, Milk.
THURSDAY — Hot Dog on a Buttered Bun, Fried Potatoes, Relishes and Catsup, Buttered Beets, Date Nut Bread, Milk, Dixie Cups Sold.
FRIDAY — Tuna Mavaroni Salad, Buttered Peas, Buttered French Bread, Fruit Cup, Cake, Milk.

BIRD SCHOOL
MONDAY — Chicken Noodle Soup and Crackers, Bologna Salad Sandwich, Carrot Stick, Peach Cup, Frosted Raisin Bar, Milk.
TUESDAY — Hamburg, Gravy on Mashed Potatoes, French Bread with Butter, Celery Stick, Applesauce Cup, White Cake with Frosting, Milk.
WEDNESDAY — Spaghetti with Meat, Buttered Green Beans, Biscuit with Butter, Cheese Stick, Jello with Fruit, Milk.
THURSDAY — Hot Dogs on a Buttered Bun, Catsup, Mustard or Relish, Buttered Peas, Pickle Slice, Fruit Cup, Peanut Butter Cookie, Milk.
FRIDAY — Tuna Sandwich, Buttered Corn, Cheese Stick, Tomato Slice, Pear Cup, Chocolate Cake with Frosting, Milk.

FARRAND SCHOOL
MONDAY — Sloppy Joes on Buttered Bun, Buttered Green Beans, Potato Chips, Chocolate Frosted Brownie, Milk.
TUESDAY — Hot Dog on Buttered Bun, Catsup or Mustard or Relish, Buttered Corn, Lemon Upside Down Cake, Milk.
WEDNESDAY — Pork and Gravy, Mashed Potatoes, Peach Cup, Cinnamon Roll, Milk.
THURSDAY — Spaghetti with Meat Sauce, Cheese Wedge, Carrot and Celery, Strip, Buttered French Bread, Apricot Cup, Cookie, Milk.
FRIDAY — Tuna Salad Sandwich, Sweet Pickle Slice, Cream of Tomato Soup, Cracker, Applesauce, Butterscotch Chip Cookie, Milk.

GALLIMORE SCHOOL
MONDAY — Spaghetti with Meat Sauce, Buttered Green Beans, Buttered Hot Rolls, Peaches, Cookie, Milk.
TUESDAY — Hot Dog on Buttered Bun, Catsup or Mustard or Relish, Buttered Corn, Apple Sauce, Milk.
WEDNESDAY — Beef Stew with Vegetables over Mashed Potatoes, Buttered Hot Biscuit, Fruit Jello, Brownie, Milk.
THURSDAY — Vegetable Beef Soup, Peanut Butter Sandwich, Carrot and Celery Strips, White Cake with Cherry Sauce, Milk.
FRIDAY — Macaroni and Cheese, Buttered Peas and Carrots, Bread and Butter Sandwich, Fruit Cocktail cup, Milk.

JUNIOR HIGH—EAST
MONDAY — Toasted Cheese Sandwich, Hot Soup, Carrot and Celery Stick, Applesauce, Molasses Cookie, Milk.
TUESDAY — Spaghetti with Meat, Green String Beans, Cheese Stick, Whole Wheat Muffin and Butter, Pineapple Upside-Down Cake, Milk.
WEDNESDAY — Best Ever Casserole, Hot Roll and Butter, Buttered Asparagus, Choice of Fruit, Chocolate Cake, Milk.
THURSDAY — Hamburgers on Buttered Buns, Relishes, Potato Chips, Pickles, Corn, Sugar Cookie, Fruit Jello, Milk.
FRIDAY — Macaroni and Cheese, Sm. Biscuit, Butter and Jelly, Tossed Salad, Fruit Cup, Peanut Butter Cookie, Milk.

JUNIOR HIGH—WEST
MONDAY — Sloppy Joes on Buttered Bun, Buttered Green Beans, Fruit Cup and Cookies, Milk.
TUESDAY — Johnny Marzetti (Gouliash), Buttered Corn, French Bread and Butter, Peach Cup and Graham Crackers, Milk.
WEDNESDAY — Chicken Noodle Soup, Barbecue Pork on Buttered Bun, Celery and Carrot Stick, Potato Chips, Pear Cup, Milk.
THURSDAY — Hamburger on Buttered Buns with Trimmings, Buttered Wax Beans, Fruit Cup, Banana Bars, Milk.
FRIDAY — Macaroni and Cheese, Buttered Carrot and Peas, Donut, Fruit Cup, Milk.

SENIOR HIGH SCHOOL
MONDAY — Hot Dogs and Blankets, Au Gratin Potatoes, Vegetable, Assorted Fruits, Milk.
TUESDAY — Hamburg and Rolk, Relishes, Cheese Slices, Potato Chips, Green Beans, Cherry or Apple Cobbler, Milk.
WEDNESDAY — Italian Spaghetti with Meat Sauce, Perfection Salad, Hot Home Made Bread and Butter, Assorted Fruits, Milk.
THURSDAY — Salisbury Steak, Mashed Potatoes and Gravy, Vegetable, Fruit Jello, Milk.
FRIDAY — Macaroni and Cheese or Beef Gouliash, Vegetable, Fruit Jello, Milk.

SMITH ELEMENTARY SCHOOL
MONDAY — Hamburger Gravy on Mashed Potatoes, Green Beans, Bread and Butter, Peach Half, Milk.
TUESDAY — Bologna Salad Sandwich, Baked Beans, Tomatoes, Pear Half, Milk.
WEDNESDAY — Lasagna with Meat and Cheese, Cabbage and Carrot Salad, French Bread, Cut-up, Apple Sauce, Milk.
THURSDAY — Hot Dog on Buttered Bun, Relish, Buttered Potatoes, Peas, Cookie, Milk.
FRIDAY — Tomato Juice, Macaroni and Cheese, Green Bean Salad, Peanut Butter Sandwich, Fruit, Milk.

STARWEATHER SCHOOL
MONDAY — Macaroni and Cheese, Buttered Green Beans, Buttered Cinnamon Rolls, Cherry Crisp, Milk.
TUESDAY — Meat Balls in Tomato Sauce, Buttered Corn, Hot Buttered Rolls, Peanut Butter Raisin Balls, Milk.
WEDNESDAY — Tomato or Chicken Noodle Soup, Grilled Cheese Sandwich, Catup and Celery Stick, Fruit Cup, Cookie, Milk.
THURSDAY — Hot Dog on Bun, Buttered Corn, Cheese Sticks, Potato Salad, French Bread, Cut-up, Pineapple Upside-Down Cake, Milk.
FRIDAY — Pizza Pie with Cheese or Baked Beans and Buttered Bread, Buttered Peas, Applesauce, Cookie, Milk.

Sponsored As A Community Service

Sherwin-Williams
863 Penniman GL 3-7870

Edward's HAIR FASHIONS
450 FOREST GL 3-1690



1700 FREE TOP VALUE STAMP BONANZA!



U.S. GOVT. GRADED CHOICE TENDERAY RIB ROAST 4TH AND 5TH RIBS **75** LB.

COMPLETELY CLEANED WHOLE **FRESH FRYERS** **25** LB.

PLUS 100 EXTRA TOP VALUE STAMPS WITH COUPON AND PURCHASE OF TWO CUT-UP FRYERS OR TWO PKGS. CHICKEN PARTS



HYGRADE'S SHANK PORTION **SMOKED HAM** **39** LB. HAM CENTER SLICES . . . lb. 79¢

HIT PAY DIRT! FILL OVER ONE TOP VALUE BOOK WITH COUPONS BELOW!

SHOULDER CUT **LAMB ROAST** . . . lb. **49**¢
LEG O' LAMB . . . lb. 69¢ LAMB RIB CHOPS . . . lb. 99¢

HYGRADE'S TASTY **CORNERD BEEF** POINT CUT LB. **59**¢ FLAT CUT LB. **69**¢

GORDON'S ROLL **PORK SAUSAGE** . . . 3 1-LB. PKGS. **\$1**

U.S. GRADED CHOICE TENDERAY **ROUND STEAK** **79** LB.



VALUABLE COUPON WITH THIS COUPON—KROGER **Vac Pac COFFEE** **3** LB. CAN **\$1.49** SAVE 20¢



Coupon valid at Kroger in Detroit and Eastern Mich. thru Sat., Oct. 5, 1963. Limit One Coupon per family.

100 T.V. STAMPS WITH COUPON AT RIGHT AND PURCHASE OF AVONDALE ITEMS
SAVE 14—AVONDALE **SWEET PEAS** **71** 303 CANS
SAVE UP TO 16—AVONDALE CREAM STYLE OR CUT **SWEET CORN BEANS** **81** 303 CANS

VALUABLE COUPON WITH THIS COUPON **Giant RINSO** **59** BOX

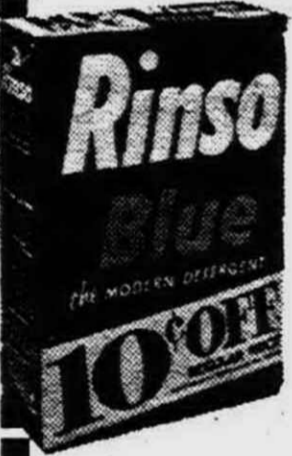

Coupon valid at Kroger in Detroit and Eastern Mich. thru Sat., Oct. 5, 1963. Limit One Coupon per family.

SAVE UP TO 17—CHUNK, CRUSHED OR SLICED **DOLE PINEAPPLE** . . . 3 NO. 2 CANS \$1
SAVE 12—PINEAPPLE-GRAPEFRUIT **DOLE DRINK** 5 29-OZ. CANS \$1
SAVE 4—CANNED EVAPORATED **CARNATION MILK** 7 14-OZ. CANS \$1
SAVE 25—BROOKS **CHILI HOT BEANS** . . . 7 300 CANS \$1

SAVE 20—SPECIAL LABEL **Gold Medal FLOUR** **25** LB. BAG **\$1.79** 5-LB. BAG 45¢

SAVE 10— **KROGER TEA BAGS** 48-CT. PKG. **49**¢
SAVE 10—KROGER CHEESE **MUENSTER or SWISS** lb. **59**¢
100 T.V. STAMPS WITH COUPON—KROGER FROZEN **PEAS or CUT CORN** 6 10-OZ. PKGS. \$1

SWANSOFT WHITE, FACIAL QUALITY **TOILET TISSUE** **10** 2-PLY ROLLS **\$1.00**

SWEET CALIFORNIA **SEEDLESS GRAPES** **2** LBS. **29**¢
GOLDEN RIPE **BANANAS** . . . 2 LB. **29**¢

KROGER LETTUCE PATCH! ROMAINE-ENDIVE OR ESCAROLE **10** HEAD

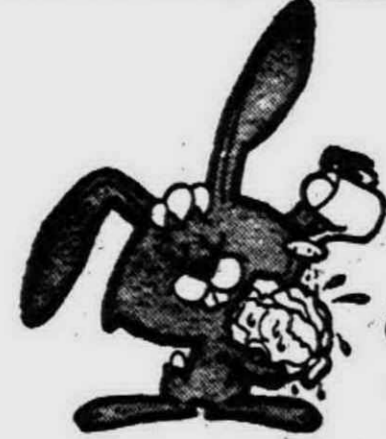

YOUR CHOICE

RED RIPE CALIFORNIA **STRAWBERRIES** FULL QUART **59**¢

VALUABLE COUPON 50 EXTRA TOP VALUE STAMPS WITH THIS COUPON AND PURCHASE OF 30-OZ. CARTON CREAMED BORDEN'S COTTAGE CHEESE

VALUABLE COUPON 50 EXTRA TOP VALUE STAMPS WITH THIS COUPON AND PURCHASE OF 15-CT. PKG. GILLETTE SUPER BLUE BLADES

VALUABLE COUPON 50 EXTRA TOP VALUE STAMPS WITH THIS COUPON AND PURCHASE OF 1-LB. PKG. ECKRICH SMOOKES

VALUABLE COUPON 50 EXTRA TOP VALUE STAMPS WITH THIS COUPON AND PURCHASE OF ANY ITEM CLUB ALUMINUM

VALUABLE COUPON 100 TOP VALUE STAMPS WITH THIS COUPON AND PURCHASE OF \$10. PURCHASE OR MORE EXCEPT BEER, WINE AND CIGARETTES

VALUABLE COUPON 100 TOP VALUE STAMPS WITH THIS COUPON AND PURCHASE OF 3-LBS. OR MORE HAMBURGER

VALUABLE COUPON 100 TOP VALUE STAMPS WITH THIS COUPON AND PURCHASE OF COUNTRY CLUB WIENERS 2 ALL MEAT 1-LB. PKGS. 98¢

VALUABLE COUPON 100 TOP VALUE STAMPS WITH THIS COUPON AND PURCHASE OF ONE 2-LB. PKG. OR TWO 1-LB. PKGS. SLICED BACON

VALUABLE COUPON 100 TOP VALUE STAMPS WITH THIS COUPON AND PURCHASE OF TWO CUT-UP FRYERS OR 2 PKGS. FRYER PARTS OR 2 ROASTING CHICKENS

VALUABLE COUPON 100 TOP VALUE STAMPS WITH THIS COUPON AND PURCHASE OF 1. PURCHASE OR MORE AVONDALE CANNED VEGETABLES

VALUABLE COUPON 100 TOP VALUE STAMPS WITH THIS COUPON AND PURCHASE OF ANY FOUR PACKAGES READY-TO-EAT CEREALS

VALUABLE COUPON 100 TOP VALUE STAMPS WITH THIS COUPON AND PURCHASE OF ANY FOUR KROGER BREAD, ROLLS or BUNS EXCEPT 20-OZ. SUN GOLD WHITE BREAD

VALUABLE COUPON 100 TOP VALUE STAMPS WITH THIS COUPON AND PURCHASE OF FOUR MUSSELMAN'S APPLESAUCE 4 32-OZ. JARS \$1

VALUABLE COUPON 100 TOP VALUE STAMPS WITH THIS COUPON AND PURCHASE OF \$1 OR MORE KROGER BRAND FROZEN VEGETABLES

VALUABLE COUPON 100 TOP VALUE STAMPS WITH THIS COUPON AND PURCHASE OF FIVE 1 LB. PKGS. EATMORE MARGARINE

VALUABLE COUPON 100 TOP VALUE STAMPS WITH THIS COUPON AND PURCHASE OF CREST OR COLGATE TOOTH PASTE FAMILY SIZE

VALUABLE COUPON 100 TOP VALUE STAMPS WITH THIS COUPON AND PURCHASE OF TWO HALF GALLON CARTONS BORDEN'S SHERBET OR ICE CREAM COUNTRY CLUB

VALUABLE COUPON 100 TOP VALUE STAMPS WITH THIS COUPON AND PURCHASE OF ANY 10 LB. BAG POTATOES

VALUABLE COUPON 100 TOP VALUE STAMPS WITH THIS COUPON AND PURCHASE OF 2 PKGS. OR MORE ROYAL PAK BRAND HOLLAND BULBS

We reserve the right to limit quantities. Prices and items effective at Kroger in Detroit and Eastern Mich. thru Sat., Oct. 5, 1963. None sold to dealers.

BERRY'S "BARGAINS BY THE BOATLOAD SALE" SAVE! BERRY'S "BARGAINS BY THE BOATLOAD SALE" SAVE! BERRY'S "BARGAINS BY THE BOATLOAD SALE" SAVE!



LINDY BERRY says:

DISCOVER A WONDERFUL WORLD OF BARGAINS. Make like Columbus . . . get here FIRST for peak selections in a new and exciting world of bargains. Come in explore . . . and SAVE! Regardless of our "New World" prices . . . SERVICE STILL COMES FIRST at BERRYS!



BARGAINS by the BOATLOAD

<p>Prestone Permanent Anti-Freeze Limit 2 Gals. Additional \$1.54 \$1.49 Gallon</p> <p>7-Transistor Radio Case, Earphones and Battery \$8.95</p> <p>YOUR CHOICE Westinghouse Elec. Can Opener Percolator Mixer \$8.88</p>	<p>G-E Hair Dryer \$10.95</p> <p>Sunbeam Steam and Dry Iron \$7.95</p> <p>G-E Can Opener \$9.95</p> <p>G-E Portable Mixer \$9.95</p> <p>G-E Heating Pad \$3.25</p>	<p>G-E Clock Radio \$14.95</p> <p>Vaporizer 1 Gallon Capacity Eight Hour Operation Automatic Shut Off \$3.25</p> <p>G. & F. Fertilizer 50-Lb. \$2.39</p> <p>Electric Blanket Single Bed \$10.95</p>
-----------------------------------------------------------------------------------------------------------------------------------------------------------------------------------------------------------------------------------------------------------------------------------------	--------------------------------------------------------------------------------------------------------------------------------------------------------------------------------------------------------------------------------------------------------------	-----------------------------------------------------------------------------------------------------------------------------------------------------------------------------------------------------------------------------------------------------------------------------------------------------

BERRY'S WAREHOUSE BUDGET DEPARTMENT
Some slightly marred, some new in crates, some uncrated, some floor models.

21" PHILCO color TV, Walnut Low Boy \$398⁰⁰	23" G.E. TV, Walnut 178⁰⁰	MAYTAG Gas Dryer 128⁰⁰
Curtis Mathes Comb. nut 23" TV, Stereo AM & FM Radio 269⁹⁵	Your Choice! Portable TVs. 11" G.E. weighs 12 lbs. or 16" Emerson 99⁹⁵	SPEED QUEEN Dryer 129⁹⁵
G.E. Washer-Dryer Comb. 298⁰⁰	19" Emerson or Sylvania Portable TV 129⁹⁵	SPEED QUEEN Wringer Washer 78⁰⁰
21" G.E. Color TV, Walnut Low Boy 448⁰⁰	HAMILTON Gas Dryer Air—Low Med. & Hi. Heat Settings, 2 cycle drying, including Wash & Wear 154⁰⁰	R.C.A. Whirlpool 14 cu. ft. Refrigerator, Ice Maker 245⁰⁰
		R.C.A. Whirlpool Auto. Washer 148⁰⁰

Relax! Tune TV from Your Easy Chair
Press A Button On Small Hand Control Unit to:
• Turn set on or off • Change channels
• Adjust volume
No Wires! No Cordal! No Batteries!

23" ZENITH SPACE COMMAND
Remote Control TV

EXTRA
Also available . . .

ITALIAN PROVINCIAL EARLY AMERICAN

Genuine veneers and select hardwood solids

The Lawndale Model L3341. Trim compact Danish Modern styling cabinet. No painted circuits. Genuine handcrafted quality chassis for fewer service headaches!

FORD EMPLOYEES NOTE: BERRY is a Philco Blue Ribbon Dealer!

PHILCO Town & Country PORTABLE TV

- Tapered Continental Shape!
- Vivid Vision Picture, brightest ever!
- Lightweight . . . only 39 pounds.
- Blue with gleaming chrome!

3221
19" PHILCO TV "Briefcase Portable"
New "On-or-Off" timer! 2-Sound out front speakers.

L-2127
19" PHILCO TV "Decorator Convertible"
Lightweight . . . only 36 pounds
Diecast carrying handle.

NO PRODUCTION SHORTCUTS
NO PRINTED CIRCUITS

L 2005
PHILCO TV "Jamaica"
Slim, compact finished cabinet. Handcrafted chassis.

L-2738
PHILCO TV "Kenilworth"
Lo-boy styling. Choice of Walnut, Mahogany or Blond Oak veneers!

NO PRODUCTION SHORTCUTS
NO PRINTED CIRCUITS

L-2210
PHILCO TV "The Palm Beach"
Features "300" Space Command Remote Control TV tuning.

Fall In . . . Prepare for Action . . . We're Blasting Bargains In Our Stock of Dependable Maytags—

MAYTAG ONE SHOT SALE

MAYTAG WRINGER WASHER
Washes large size family loads cleaner
\$98⁰⁰

• Wringer adjusts to all fabrics • Extra Large Rolls — one firm — one flexible • Single Control starts — stops — reverses — eighty positions • Powerful Agitator action • Sediment Trap captures dirt • Big capacity, round porcelain tub.

Pushbutton Multi-Temp

This MAYTAG Dryer

- Fast Drying at Safe, Low Temperatures
- Big Capacity Porcelain Coated Drum won't snag
- Safety Door
- Zinc Coated Cabinet protected against rust
- Ends "Hot Spots"
- Flexible Controls.

Model D1105

• Dries all your wash quickly, safely, correctly. Choose the right temperature, the right time for all fabrics.

Berry's Low Price! **\$139⁹⁵**

MAYTAG
The dependable automatic

Model A-101

Get Berry's Low, Low Prices on Philco TV

Disappearing CURTAINWOOD Doors, MASTER CRAFT Cabinets!

COLOR TV by PHILCO

PHILCO 5426 Custom-Color TV

TWIN SPEAKERS

- Compatible COLOR and Black and White.
- Automatic Picture Pilot.
- Locked-in Picture.
- Master-Mind Simplified Color Controls.

Get Berry's LOW PRICE!

Fully Automatic Maytag 2-Cycle Washer
LARGE TUB LOAD **\$188⁰⁰**
Berry's Low Price

BERRY'S HOME SUPPLY

BERRY'S STORE and WAREHOUSE OUTLET
27419 JOY ROAD at Inkster Road

Open 9:30 a.m. to 9 p.m. Daily
Closed Sunday
KE 5-5060 or GA 1-1717

BERRY'S "BARGAINS BY THE BOATLOAD SALE" SAVE!

BERRY'S "BARGAINS BY THE BOATLOAD SALE" SAVE!

BERRY'S "BARGAINS BY THE BOATLOAD SALE" SAVE! BERRY'S "BARGAINS BY THE BOATLOAD SALE" SAVE! BERRY'S "BARGAINS BY THE BOATLOAD SALE" SAVE!

SPORTS OBSERVER

By George Maskin

PUTTING ONE WORD AFTER ANOTHER . . .
And how about an area-wide salute to the footballers at Franklin high school! Victory No. 1 was a long time coming and you can bet a couple pennies that as time goes on Franklin will become a power in football circles in these parts.

Paul Portney and Don Tobias, a couple of recent graduates of Bentley High, both have won spots on the Alma College football varsity although each is only a freshman.

Les Anders, the athletic director for Livonia schools, reports that Portney has been the deep man on punt and kickoff returns for Hillsdale, while Tobias has seen action on the defensive line.

Remember Tom Tanner, the Thurston high school graduate who signed a bonus contract with the New York Yankees in August?

Tom has enrolled at Hillsdale College. He won't be eligible there for sports, but he's going to get the education he so eagerly wants. Going to college was part of the contract arrangement he made with the Yanks.

Looking for a fine night out with the wife and kids? We'd like to suggest taking in Holiday on Ice, the skating extravaganza which starts next Tuesday (Oct. 8) and runs through the following Sunday at Detroit's Cobo Arena.

The show includes a flock of stars, including Don McPherson of Canada, the 1963 world's figure-skating champ. You can take your youngsters for half price at the Saturday matinee.

The racing season has ended at the Detroit Race Course. The runners had a fine season and so did the trotters.

We read in the Free Press that the DRC running season may start in August in 1964 while the trotters vie there in the spring.

Another of our area's great sports writers, Harry LeDuc, has ended his stay in this world. He passed away a week ago when felled by a heart attack at Metro Airport.

It was just a week before that we met Harry down on Lafayette Blvd. in Detroit. He told us that he finally was able to enjoy life after spending 50 hectic years on the Detroit News. His words were very short lived.

Speaking of sports writers, we'd like to take this occasion to wish only the best to Harvey Barcus who on Tuesday retired from the staff of the News.

I might never have made it in this business of pounding a typewriter had Harvey not helped the way he did . . . even when he knew I was gathering material and writing for a rival newspaper.

More than any person we know, Harvey Barcus was instrumental in the daily papers devoting the space they do today to cover prep sports.

Leaky Pass Defense Costs Clarenceville

They are working on pass defense at Clarenceville High School this week as Coach Ralph Temby prepares his charges to host Clarkston Friday night.

Leaks against passes were chiefly responsible for the 20-7 loss Clarenceville suffered at the hands of West Bloomfield last Friday night.

A pass accounted directly for one West Bloomfield touchdown and set up the other two as the team won its third in a row while Clarenceville went down to its third straight reversal.

"But I'm very proud of the way my kids played," declared Temby. "They gave everything out there. We were in the game right up until the closing moments and it hadn't been for penalty, we would have led them at one stage of the game."

Halfback Monroe Ashley turned in another brilliant individual run in a game effort for

Clarenceville. He personally gained 154 yards, 45 of which came on a sweep to the losers' only touchdown.

The TD gallop by Ashley came in the first quarter. Not too much later, he roared 25 yards for what appeared another TD, but the score was nullified when Clarenceville drew a five-yard penalty for having a back illegally in motion.

West Bloomfield went out in front, 6-0, in the second period on a 29-yard run by Tim Ruen.

Neither side then tallied until the fourth period when a 42-yard pass from Dan Grieg to Jim Smith added to West Bloomfield's lead.

Then came Ashley's scoring run which put Clarenceville back into the thick of matters until a long aerial gave West Bloomfield's John Nemyer the chance to wrap up matters on a three-yard yard in the fading moments of play.



READY TO ROLL are members of the Redford Rangers Little League football team who are shown with the director and assistant director of the grid program. Seated in the wagon are: (from left) Randy Chamberlin and Mike Masalin; standing (from left) Assistant Director Don Sheets and Director Tony Negri.

Redford Rangers Hit A Snag In Dearborn

The Redford Rangers dropped two of three games to the Dearborn T-Birds Saturday in Dearborn.

Only the Junior Varsity was able to come out on top by a 13-0 count. The varsity took a 26-14 whipping and the Farm team lost by a score of 13-0.

Michael Bondie was the big gun for the Jayvees, scoring both touchdowns. The first came on a 20-yard end run and the second on a 55-yard burst through the middle of the line.

The varsity fell behind 28-0 in the first three quarters and then came roaring back with a pair of touchdowns in the final period to make the count, 28-14.

Dave Negri fired a 20-yard pass to Gary Bevington for the first marker and then set up a 61-yard play with a short toss to Gary McCausland who sprinted the remaining 50-yards to score.

Redford Raiders Swamped by Hazel Park

The South Redford Raiders lost all three games in competition against Hazel Park.

The Pony team lost to Hazel Park 13-0. Sweeping end runs, in the first period, counted the first score for Hazel Park. In the third period a long pass was good for the final TD.

The Junior Varsity lost 13-12. The exciting highlight for the Raider fans, was a 70-yard punt return, behind good blocking, by John Diefenbacher in the fourth quarter.

In the third quarter John Gast went 43 yards around his left end for a TD.

The Hazel Park Armstrong varsity overpowered the Varsity 32-7.

Superior routing and passing brought scores in each quarter.

In the third quarter Bill Bashara passed 40 yards to Ken Duda for a TD and then passed to Craig Mutch for the extra point.

Next Saturday, Oct. 5, the Raiders go to Clara Bryant Jr. High to meet the Dearborn Lions. Games start at noon.

St. Agatha Bows by 13-0 Tally

Notwithstanding St. Agatha's 13-0 defeat at the hands of Royal Oak St. Mary's last Sunday, Coach Dave Brazil was proud of the losers.

To start with, St. Agatha was matched against the defending divisional champions who boasted a veteran roster.

Secondly, St. Mary's defensive line averaged pretty close to 200 pounds. In contrast, the St. Agatha forwards go only around 150 pounds per man.

Despite the advantages, St. Mary's required two breaks to cash in the victory.

Break No. 1 came early in the game. A straight-up punt gave St. Mary's the ball on the St. Agatha 15. In two plays St. Mary's tied, 6-0.

From that point until the final quarter, St. Agatha more than held its own. In the third period the Redford Townshipers put on a march which had all the earmarks of at least tying the score.

With Mike Steen and Rick Collins passing and Jim Rose and Gregory Peck receiving and with Tom Van Kuiken turning in some fine running, St. Agatha paraded to the St. Mary's seven before a fumble cost St. Agatha the ball.

St. Mary's later punted back to St. Agatha which had to pass from deep in its own territory. Don Wells, son of the St. Mary's coach, came up with an interception and ran the ball over for the clinching touchdown.

Ron Zimmerman and Charles Roemer turned in stellar performances for St. Agatha on defense.

St. Agatha's next two games both are at home. This Sunday, the team entertains Pontiac St. Frederick. On the following Sunday, Orchard Lake St. Mary's invades the Township to help St. Agatha mark its annual homecoming.

With half the season now completed, St. Agatha has a record of one win and two defeats.

It Takes TEAM-WORK to stay out in front!

Goodyear & General Electric are a team!

Goodyear is one of General Electric's biggest retail outlets! So . . . it's easy to see why Goodyear can and does **OUTSELL** competition! Satisfy yourself, come in today and pick from our complete selection of General Electric major appliances, TV's and STEREO'S. No Money Down with your trade. As low as \$2.00 a week.

GOOD-YEAR SERVICE STORE
29100 Plymouth Road, Livonia
GA 7-7200

Open 9 a.m. to 9 p.m. Saturday 9-5

Livonia Senior Citizens Busy on Bowling Front

Livonia bowlers Mel Barker and Clarence Hoffman have inspired organization of a Senior Citizen Traveling League.

The eight-team loop is made up of teams from eight bowling establishments in the suburban area. Livonia's entry, sponsored by the Livonia Lanes, is currently on top of the standings, after two weeks of competition.

The teams play every Wednesday morning at different bowling establishments. Barker is captain of the Livonia team, with Hoffman, Art Jarolmon, Hugo Unger, Herman Rossow, and Al Buxton as members.

The five-man team boasts an average in the mid 800's.

Barker, who organized a Senior Citizens League here three years ago, announced that the Thursday afternoon mixed league now has 10 teams.

Open to all Livonia area Senior citizens, beginners as well as experienced bowlers, teams began competition the first week in September.

Buxton boasts high average for the first month with 169. Hoffman is a close second with 168.

SATURDAY NIGHT FUN
Starts at 10 p.m. at
WONDERLAND LANES
• MIXED DOUBLES
WEEKLY PRIZES 1st Place \$50 — \$5.50 per Couple
HUGE
• POT O' GOLD
LADIES HI SINGLE GAME \$50 for 240
dropping 1 pin per week down to 225
MEN'S HI SINGLE GAME \$50 for 279
dropping 1 pin per week down to 240
Call GA 7-1060

WONDERLAND LANES
Visit Our Cocktail Lounge
28455 PLYMOUTH ROAD
Between Inkster Road and Middlebelt Road

BEAT THURSTON FOR 1ST VICTORY

History at Franklin

Football history for Franklin High School!
It was achieved last Saturday afternoon when Franklin conquered Thurston, 7-0, in the first North West Suburban League game for both schools.

This was history in itself. But more important for Franklin, the conquest marked the first ever fashioned in a varsity grid contest by the south-side Livonia school.

A season ago, in its debut campaign on the interscholastic scene, Franklin lost seven and tied one. For 1963, prior to last Saturday's trek to Thurston, Franklin's record read one defeat and one tie.

"What else can you say, but wonderful," declared Jack Hudnut, who coached many a champion at Bentley High before moving to Franklin when the latter school's doors opened in

1962. "You could just sense the pressure mounting on our kids to win that first one," added Hudnut. "The kids were nervous and jittery. Actually, it's no different for collegiate or pro teams when they are struggling to end a long string in which they haven't won."

A 35-yard pass from Dennis Wagner to Sam Antonazzo in the second period produced the biggest touchdown Franklin has fashioned in football so far.

However, as far as Hudnut was concerned, the biggest orchiids belonged to Franklin's defense.

"I wouldn't want to single out one kid over another," he said. "I'm sure I'd miss somebody and that would be unfair."

"It was the best defensive work I've seen at Franklin in our two years there. I was reminded a lot of the fine jobs our teams used to turn in at Bentley."

So brilliant was the Franklin defense, Thurston never threatened. The Townshipers failed to penetrate inside the Franklin 30.

hand, had several fine opportunities. But Thurston also was playing better than at any time in the young season.

There was great defensive work on the part of the Townshipers, too. On one occasion Franklin had first down and five to go for a touchdown.

Those five yards had to look like a million for Franklin. Four times the Livonians tried to pry something loose. Each time they failed . . . because a kid by the name of Steve Dolin was there to stop the surge.

Dolin drew all kinds of praise from rival coach Hudnut. So did George Nida and Rick Stefani, two other giants in the Thurston lineup.

In addition to Wagner and Antonazzo, Frank Henderson, Len Buckingham, Tim Whitworth, Ron Estep and Mike Stachurski all had a great to do with Franklin winning.

This weekend will see Thurston play Birmingham Groves at the Birmingham Seaholm field Friday night at 8 p.m. Franklin hosts Jackson on Saturday afternoon at 2 in a game to be played at Bentley High.

LYI Teen Road Winners Named

Mayor Moelke awarded the trophies to the winners of the LYI Teen Road Rally which took place August 17, the first place winners being: Ted Napolitano, 9819 Roseland; Ted Prince, 11034 Fairfield; and Ken Cline, 9627 Roseland.

Second place winners were: Pete Otto, 8691 Terri Drive; Taji Khalaf, 33024 Joy Road; Ron Bennie, 33012 Joy Road, and Louis Wallace, 8347 Randy.

Lorenz, Brian Wallace, Dan Zawacki, and Rick Eby.

Ron Manchester, Membership Chairman of LYI, and his wife, Donna, were in charge of the Road Rally and were assisted by Bill and Helen Revell, Ed Bonello, Don Pfeifer and Ed Schroeder.

Thurston Harriers Beaten

The winning ways in dual-meet competition for Thurston High School's cross country team came to an end last Thursday.

It was Franklin which applied the brakes to a string which had lived for four years. The final score was 26-29.

Balance won for Franklin since Thurston's Keith Reed and Rick Fleming ran one-two, respectively. Tom Lee led the Franklin finishers. He was third.

Then came Craig Roberts, Eric Dahlberg and Dick Burkert for Franklin. Jerry Schooneman of Franklin crossed in eighth place.

Franklin's reserves also beat Thurston. This score was 25-36.

R.U. Wins Over Rock Harriers

Bill Johnson roared to individual honors as Redford Union's cross team defeated Plymouth, 16-40, in a Suburban Six League meet. Johnson's time of 10:58 was eight seconds under the Plymouth course record.

The winning ways in dual-meet competition for Thurston High School's cross country team came to an end last Thursday.

It was Franklin which applied the brakes to a string which had lived for four years. The final score was 26-29.

Balance won for Franklin since Thurston's Keith Reed and Rick Fleming ran one-two, respectively. Tom Lee led the Franklin finishers. He was third.

Then came Craig Roberts, Eric Dahlberg and Dick Burkert for Franklin. Jerry Schooneman of Franklin crossed in eighth place.

Franklin's reserves also beat Thurston. This score was 25-36.

Berths Still Open In Touch Football

Junior high school age can still sign up for a touch football team sponsored by the Department of Parks and Recreation. Call the office, GA 1-2000, ext. 291, for further information.

Girls, ages 13-17, are eligible to join a girls' touch football league, which will begin league competition next week. Call the recreation office to register for a girls' team.

you're all invited to
West Bros.
OPEN HOUSE
Friday and Saturday, October 4 and 5

See the New 64's

Monterey - Montclair - Park Lane - Comet and the HOT new Comet Caliente.

Free Refreshments

Follow the crowds to . . .

WEST BROS.
MERCURY-COMET

GL. 3-2424 GA. 5-2444

534 FOREST DOWNTOWN PLYMOUTH

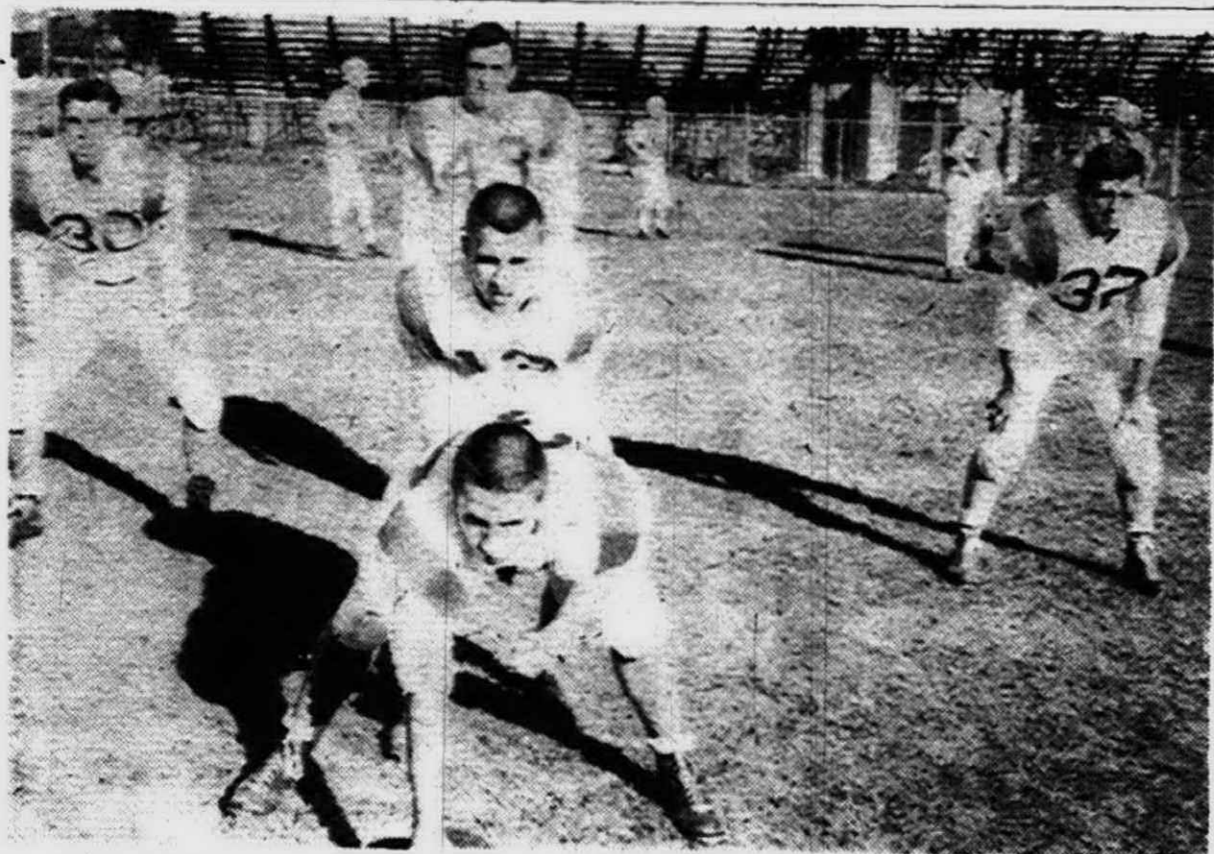

FOUR BIG reasons for the success of Plymouth High School's football team to date are the members of the starting backfield. The quartet includes: Halfback Gerry Grady (30), Halfback Roger Tobey (32), Fullback Dave Agnew (43)

and Quarterback John Daniel (12). Snapping the ball is Center Rick Baron (34). The Rocks won their first three games and meet Redford Union Friday night, there.

Late Bentley TD Nets Tie

A tie contest never settles anything. But after his Bentley High School football team finished in a 7-7 deadlock with Belleville last Friday night, Coach Larry Joiner declared: "Well, it was better than losing." The tie followed on the heels of victories for Bentley in its first two games of the season.

In some respects, the tie score was appropriate. Belleville outgained Bentley by 210 yards to 180. In first downs, Bentley had a 10-8 edge. "It was a tough game for both teams," added Joiner. "Our boys played very well. And so did their kids. We both suffered from some key penalties. We'd get off a

nice run, but somebody was of side or holding. The same held true for Belleville." Joiner was also very pleased with the comeback Bentley staged to pull even. Belleville had jumped off to a 7-0 lead in the second period when Joe Betchel teamed with Carl Cullen on a pass-run play that covered 55 yards for a touchdown. Tom Fielder booted

the extra point to make it 7-0 for Belleville. Bentley staged a march late in the second period and roared to the Belleville 12 before losing the ball via an intercepted pass. In the fourth period, Belleville began a movement which threatened to lock up the game. But Bentley's defense arose to

stop the invaders on the Livonians' eight. Inspired by this effort, Bentley began to roll, thanks to some neat passing by Bill Montroy. The Bentley QB flipped a 23-yarder to Bud Farquhar. Then came a 12-yard shot to Phil Maynard and a 25-yarder to Bill Bollin as Bentley swept to the Belleville five. Only four minutes remained when Farquhar slammed across for the touchdown and then he ran over the extra point to tie up the battle. Bentley's reserves suffered a 13-6 defeat at the hands of Edsel Ford. Doug Smith ran 60 yards with an intercepted pass for the Bentley TD.

Draws Praise in Win Over Trenton

The play of the defensive performers came in for a flock of bouquets from Coach Mike Hoben after his Plymouth High football team nipped Trenton, 6-0, last Friday night.

Not only did the Rocks extend their season's winning streak to three in a row and their victory chain over the last two campaigns to six straight, but the triumph also shot Plymouth off to a flying start in Suburban Six League tie.

In fact, Plymouth presently shares the loop lead with Redford Union going into Friday night's meeting between the two front-runners at R.U. But, getting back to last Friday's struggle with Trenton. The Downriver team never came close to scoring. Trenton's farthest penetration of the eve-

ning was the Plymouth 30. In the first-down department it was Plymouth nine to Trenton's four—a further testimonial for the fine work of the Rocks' defenders.

It was the defensive unit which actually set up the game's only touchdown in the second period. With Trenton buried deep in its own territory, the Rocks rushed in to tackle the Trenton punter on his own nine.

Plymouth promptly capitalized on the break. Gary Grady cracked for a couple yards. Then it was Dave Agnew who punched to the two.

On the next play, the ball went again to Grady and this time he wasn't stopped until he hit the goal line for the touchdown.

Later in the second period, Plymouth put on a march which carried to within inches of the goal line when the half ended. In the third period, the Rocks drove to the six, only to lose the ball on a fumble.

Besides scoring the touchdown, Grady also turned in a fine effort on defense along with Ends Jim Lake and

Terry Clark, End Dick Egloff. Tackle David Sackett and Guard Paul Densmore.

Plymouth's reserves suffered an 18-6 loss to N. Farmington. Larry Warmenue ran for the Rocks' only touchdown.

Attends Conference

Robert Angevine, 17438 Sunset, will participate in the Automatic Retailers of America Inc. annual management conference in Atlantic City during Oct. 10-12. He is viding supervisor in ARA Business and Industry Services' Indiana-Michigan region with offices in Northland Towers in Southfield.

Want Ads Bring Fast Results

FOLLOW IRMA TO THE MOVIE PAGE
Now Showing at the Mai Kai

Rocks, RU to Battle for Lead in League

Something must give Friday evening at Redford Union.

The football teams of R. U. and Plymouth High Schools meet head on in a nearly-season showdown for first place in the Suburban Six League.

The Townshippers won over Allen

Park, 7-0, in their league opener last Friday as Plymouth took the measure of Trenton, 6-0. Meantime, Bentley tied Belleville, 7-0.

Friday's winner at R. U. will take over undisputed possession of the league's leadership.

MAKE BREAKS PAY OFF

R.U. Topples Allen Park

Any time your team wins, it's a great.

It's doubly great to win when you loose the battle of statistics by a wide margin as was the case last Friday night for Redford Union against Allen Parkers.

The Parkers wound up with 228 yards to R.U.'s 105. But the scoreboard, which means everything, read R.U. 7, Allen Park 0.

"TRUE. THEY pushed us around between the 20's, but our kids really were tough in the clutch," declared a happy John Rogers (the R.U. coach) at the game's finish.

"We forced them to lose the ball four times on fumbles, we intercepted two of their passes and we were right there on what proved the big play of the game in the fourth quarter," Rogers added. "That was the one which produced the only touchdown and the victory.

Things didn't look too good for Redford Union with about four minutes to go. The Townshippers had the ball deep in their own end and weren't making any progress.

So Mike Fritz went back to punt. And punt he did. The ball sailed some 60 yards.

The Allen Park receiver got his hands on the ball on his own 25. But the on rushing Redford Union would-be tacklers forced the Parker back to fumble the pigskin.

Dennis Davis was right there for Redford Union to gather in the ball. He wasted no time

in taking off for the goal line and he crossed into paydirt as the R.U. fans went wild. Jim Higginson booted the extra point and the evening's scoring was over. When Davis scored, it marked the only time in the game that Redford Union had moved so deep into Allen Park territory. In fact, the closest the game other wise was the Parker 32. Allen Park collected 15 first downs to seven for the winners.

Neither side had much of a passing attack. R.U. made four of 10 for 30 yards; Allen Park four of 17 for 56 yards.

Tackles Gene Hamlin and Carl Spamer and End Mike Srook paced the strong R.U. defense.

Redford Union's reserves suffered their first defeat in the last 12 games when nipped by Farmington, 7-6. Terry Shirkey ran eight yards for the R.U. tally. A blocked kick paved the way for the Farmington score.

Everybody out of the rut ...the '64 BUICKS are at -

JACK SELLE BUICK



1964 BUICK SKYLARK Convertible



1964 BUICK ELECTRA 4-Door Hardtop

OPEN HOUSE
Friday and Saturday, Oct. 4-5

The '64 Buicks are new—but new. New engines, V-6 or V-8 (You'll like their gas economy), new, smoother, turbine transmissions. Youngest looking Fisher bodies in town. See Jack Selle and SAVE.

Jack Selle BUICK, Inc.

GL 3-4411 - WO 3-3304
200 ANN ARBOR ROAD
Plymouth

Jack Selle Has New Guarantee

Jack Selle, owner of the Selle Buick Agency, 200 Ann Arbor Road in Plymouth, announced that effective immediately a lifetime new car guaranty will be offered on all new cars sold by his firm.

He explained the unique, new guaranty was being made possible through special arrangement with Valvoline Oil Co. of Freedom, Pa. He added "the arrangements means that each new car we sell can be protected against costly repairs, due to lubrication failure, for the duration of ownership by the original purchaser."

Selle predicted that the use of the lifetime new car guaranty would result in a higher trade-in value for each protected car, because of the assurance of proper and regular servicing.

An added benefit of the guaranty provides that upon proper transfer of service records by the original owner, a second owner of the car can also qualify for protection under the program.

If the guaranty has been kept in force, the second owner may be protected for 5,000 miles or five years, whichever occurs first, from the date of the original owner's purchase.

Pointing out that there are many car owners in the United States now carrying this protection, Selle stated "we are highly pleased at being selected as one of the progressive new car dealers of the nation and to be able to offer this outstanding protection service to our new car purchasers."

LOWEST PRICES IN TOWN ARE AT KRAZY KELLY'S

HOTPOINT PORTABLE DISHWASHER FULLY AUTOMATIC \$119.95
Reg. \$329.00 Suggested Retail Price \$369.00

14,000 BTU'S AIR CONDITIONER \$115.00
Reg. \$329.00 Suggested Retail Price \$369.00

19" PORTABLE TV HAND WIRED \$99.95

SAVE \$40 PER SET ON NAME BRAND BEDDING \$39.95
312 COILS 15-YEAR GUARANTEE

We Carry SERTA-SEALY, ETC.

ADJUSTABLE BED FRAMES \$4.88
Heavy Duty Nylon Casters

INNERSPRING BABY MATTRESS \$5.88
By Serta, 6-Year Size CantWet Cover

ZENITH STEREO AM & FM Multiplex Radio \$179
Suggested Retail Price 349.95

HOTPOINT 30" ELECTRIC RANGE \$99.95
OVERSIZED OVEN

HOTPOINT 11 1/2 CU. FT. REFRIG. Deluxe Model \$139.95

'64 ZENITH Handcrafted COLOR TV



The OAK PARK - Model 5018 Contemporary Lo-Boy styling in grained walnut color or grained mahogany color. Big 265 sq. in. rectangular picture screen.

Quality Makes the Big Difference in Zenith Color TV!

- Contemporary Lo-Boy Styling
- Big 265 sq. inch Rectangular Picture



- 64 ZENITH COLOR TV**
- NO PRINTED CIRCUITS
 - NO PRODUCTION SHORTCUTS!
 - MOST ACCURATE COLORS in TV!



HANDCRAFTED HANDWIRED NO PRINTED CIRCUITS

ALL NEW 1964 "SPACE COMMAND" ZENITH PORTABLE 19" TV

- TUNE FROM ACROSS THE ROOM.
- TRANSISTORIZED "300" SPACE COMMAND REMOTE CONTROL
- 18,600 VOLTS OF PICTURE POWER

ONLY \$1.00 WEEK

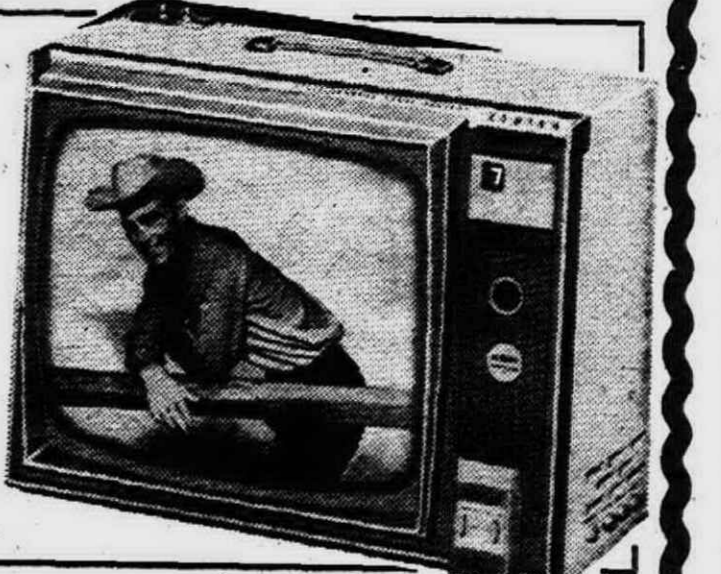

NO MONEY DOWN 1st Payment In Nov.
Open Daily 9:30 a.m. to 9 p.m.

KRAZY KELLY DISCOUNT HOUSE
20122 PLYMOUTH ROAD
Just West of Evergreen BR. 3-9250

LEO SEIDL PROMOTED

New Manager Named for Spring, Bumper

Leo M. Seidl has been named manager of Chevrolet's Manufacturing Research and Development department in Detroit, and his place as manager of Chevrolet Spring & Bumper in Livonia will be taken by Bertil J. Anderson.

Announcement of the changes were made by Chevrolet executives over the weekend. Seidl has managed the Livonia plant since 1961. The new manager, Anderson, has managed a plant at Tonawanda, N.Y., for the

past two years. A native of Menominee, Mich., and a graduate of Michigan College of Mining and Technology, Seidl joined Chevrolet at its Gear & Axle plant in Detroit in 1939. Starting as a time study student, he rose through the ranks to general supervisor of plant layout.

Transferred to Cleveland in 1949 as superintendent of standards at Chevrolet's Transmission plant, he was promoted to general superintendent of pro-

duction in 1955. Two years later was named manager of the Saginaw, Mich., transmission plant, a post he held until his assignment to Livonia.

Active in civic and community affairs, Seidl is a director and past president of the Livonia Chamber of Commerce, is on the Board of Junior Achievement, and chairman of the General Motors Plant City Committee. Seidl and his wife, the former Lucille Behnke of Menominee, live at 2430 Turner Rd., Orchard Lake. They have three children, Barbara 22, Mary Jane 18, and Con-

stance 11. Anderson joined Chevrolet in 1939 in the time study department at the Gear & Axle plant in Detroit. He received successive promotions, rising to superintendent-plant engineer by 1948. Transferred to a similar position at Chevrolet's Bay City, Mich., parts plant in 1959, he continued to progress, rising to general superintendent of production from 1956 to 1960, when he was transferred to Tonawanda as operations manager.

In his new assignment he will supervise activities of about 2,000 employes produc-

ing bumpers, springs, and suspension parts.

A native of Stambaugh, Mich., Anderson is a graduate of Michigan College of Mining and Technology with a degree in engineering. During World

War II, he served with the Air Force in the South Pacific.

He and his wife, the former Miss Hazel N. Dunn of Detroit, and their daughter Christine, 10, have lived at 158 Bentham, Snyder.



LEO M. SEIDL



BERTIL J. ANDERSON

FALL IS HOME IMPROVEMENT TIME

CLOSE-OUT! **IT'S NEW!**

Armstrong FLOOR TILE
Odd Lots ASPHALT
From **4 1/2¢** Each

Excelon VINYL ASBESTOS **\$6.50**
Reg. \$7.95 Case

PINE LUMBER
12222 INKSTER ROAD
1/2 Mile North of Plymouth Rd.
Mon-Fri, 8-6 p.m.
Saturday, 8-5 p.m.
Sunday, 10-3 p.m.
KE 2-9030

FABRIC FRAME Shutters
Custom decorator Parisienne Shutters styling limited only by your imagination.
From **\$1.59**
Special order only

LOUVER SHUTTERS DOORS
Amer. Made **\$4.95**
12x80" Size
Other Sizes Available

Livonia Human Relations Group To Meet Sunday; Objectives Are Disclosed

A new "Livonia Citizens for Better Human Relations" group has formed and will meet Sunday to elect officers.

The meeting will be at Rosedale Gardens Presbyterian Church, West Chicago at Hubbard, at 9 p.m. on Sunday and all residents interested in the problems are invited to participate.

The new group has been formed, a statement declared, to promote respect for human dignity as well as present and future members of this community regardless of their race,

color, religion or national origin.

Nominees for the executive board includes the Rev. Jay Edward Sale, Sol Bienenfeld, Miss Jean Hoshback, Fr. Thomas J. Cain, Donald Murch, Dr. Theodore Rice, Mrs. Marilyn Rosenthal, Dr. Edward Katz, Rabbi David Jessel.



PAUL MUTNICK, 1922 Weyher, Livonia, has been appointed principal of the Setz Junior High School in the Riverview Community School system. The appointment, announced at a special meeting of the board September 23, became effective immediately. A member of the Riverview staff for 14 years, Mutnick headed the high school commercial department and served as director of adult education. He received both Bachelor and Master Degrees at Wayne University. Mutnick represents Clarenceville on the Schoolcraft College Board of Trustees. He is also secretary of the board. He is a former president of Hearthstone Homeowners Association and is affiliated with Temple Israel, Detroit.

FALL HOME IMPROVEMENTS START HERE

FIBER-GLASS Insulation
COVER 10' x 14' for as little as **\$5.44**

ACOUSTICAL TILE
First Quality
12" x 12" Random Hole
13 1/2¢ ea.

PANELING SPECIAL
Antique or Blonde
LUAN MAHOGANY
4'x8'x1/4" Prefinished
Was \$6.40 **\$5.69**
THIS WEEK ONLY
Similar Savings on all paneling in stock.

REDI-MIX CEMENT or MORTAR
95-Lb. Bag **\$1.10**

4' x 8' x 1/8" **PEGBOARD \$2.39**

4' x 8' x 1/8" **HARDBOARD \$1.69**

4'x8'x3/8" **SHEETROCK \$1.45**

2"x4" **STUDS .49¢**

LIVONIA BUILDING MATERIALS CO.
12770 Farmington Road Between Plymouth and Schoolcraft
HOURS: 8-5 Monday thru Friday 8 to 12 Noon Saturday GA 1-1170

Along Realty Row

Dan Oles, vice president in charge of new and used home sales for the Western Wayne County area for Garling's Inc., is in the development of the Riverside Estates Subdivision in Plymouth.

Dan joined the organization five years ago and has had a hand in the company's developments in Plymouth, Nankin, Dearborn Heights and Taylor.



Oles

He attended Detroit schools and studied at the University of Detroit and University of Michigan.

Dan and his wife, Jackie, who were married last spring, reside at 21138 Ann Arbor Trail, in Dearborn Heights.

He has charge of the proposed construction of 140 homes in the Riverside Estates subdivision including ranches, colonials, tri-levels with attached garages.

Garlings has been in the building and real estate business for 42 years and has three offices with a sales force of more than 35 men and women.

Man in Service

Ellis H. Hawbecker, aviation boatwain's mate second class, USN, son of Mrs. William Sterling, 15810 Harrison St., Livonia, is serving aboard the attack aircraft carrier USS Independence which recently visited Cannes, France, in the course of her current seven-month cruise with the Sixth Fleet in the Mediterranean.

Ryco DO YOU USE FUEL OIL?

Why not take advantage of RYCO Company "One Call" heating service.
We supply the heating oil and take care of all your heating problems with personal attention.

with **FREE BURNER SERVICE!**
Phone or drop us a card for full details...

RYCO CO. Mobil MOBILHEAT
12615 Stark Road LIVONIA GA 1-1060

GA. 2-1000

SALEM LUMBER CENTER

DO IT YOURSELF HEADQUARTERS

Home of "Old Fashioned" Service
Mon. - Thurs. 9 to 7
Fri. 9-9, Sat. 9-6
Sunday 10-5

NEW SHIPMENT
Beautiful **Laun Mahogany**
READY-TO-FINISH V-GROOVE **PANELING**

4x7 **\$3.49** 4x8 **\$3.88**

20-Gallon Galvanized GARBAGE CAN \$1.88

BOOT CADDY \$96¢
Keeps floors clean. Long-wearing hard rubber.

13"x21" **WELCOME MAT \$88¢**
Black Rubber Save at Salem

SHUTTERS
We are selling out of choice sizes. Take advantage of this sale while stocks are in good supply.
We bought the distributors complete stock, now we can pass these savings on to you.
6"x20" **49¢**

ALUMINUM COMBINATION BASEMENT WINDOWS \$1.99
Save More at Salem

Length	6"	7"	8"	9"	10"	11"
20"	.49	.69	.89	1.19	1.29	x 1.49
26"	.79	1.19	1.29	x 1.69		
29"	.99	1.19	1.39	1.49	1.59	1.69
32"	1.29	1.39	1.59	1.69	1.79	x
36"	x	1.49	1.69	x	1.89	1.99

We Custom Make Any Size Hardware for 4 Shutters 69¢/Kit

DUST filters STOP
Thursday - Friday - Saturday
ALL 1" SIZES
16x20 16x25 20x20 LIMIT THREE **39¢**
10x10 10x20 15x20 20x25x1" — 49¢

Moveable Louvered Doors
14" - 15" - 16" x 80" high **\$6.88**
Regular as high as 18" High Now

4' x 8' x 3/8" **SHEET ROCK \$1.49**
Cash and Carry
4 x 8 x 1/8" **HARDBOARD \$1.77**
4 x 8 x 1/8" **PEGBOARD \$2.59**

PRE-CHRISTMAS SALE!
Gilbert American Flyer
Autorama Speedway ROAD RACE SET
All electric complete ready to run with remote controls. **\$15.88**

"SHELVES APLENTY"
Hanging Shelf Brackets
Complete with hardware
4-Shelf **\$3.88**
5-Shelf **\$4.88**
1 x 12 **SHELVING 13¢ L.F.**

Our shoes must fit 5 ways before we let your child wear them!

- The length must be expertly measured.
- The width must be exact to support the foot without pressure.
- The ball of the foot must match the ball of the shoe.
- The heel must fit snugly, but without rubbing.
- And there must be just enough room for growth.

This is Thom McAn's guarantee—in writing. You get a Five Way Fit Certificate, signed by the store manager only after your child's shoes have passed our test exactly. It's our final step in making sure your child's feet stay healthy and grow correctly.

Our workmanship and high quality materials guarantee our shoes will wear for a long time.

And our big selection of happy styles and colors make sure your child will love wearing them.

Now, look at our low prices and see how much you save on all the pairs they need.
Boy's 3.99-6.99
Girl's 3.99-4.99.

Thom McAn
Wonderland Center
Open Daily 9:30-9

ARMSTRONG SUSPENDED CEILINGS
As Low As **29¢** Square Foot

GLIDDEN SPRED SATIN
Ceiling Flat White Only **GUARANTEED 1 COAT COVERS**
REGULAR 6.69 **\$4.69** Gallon

5x9 1/2 Completely Finished PING PONG TABLE
IN CARTON **\$38.88**
FREE! 4 Balls, Net and Paddles.
A happy accent to the family room! Full size. Buy now and save!

ZONOLITE GLASS FIBRE INSULATION
3 3/8" Thick Roll one side for 16-inch centers. Fireproof. Won't sag. **\$3.49** Roll

Econo-Fill INSULATION
VERMICULITE INSULATION
Makes cold rooms comfortable... cuts heat bills as much as 40%! Easy to install yourself.
\$1.19 ONLY... Large Bag Loose **ROCK WOOL 88¢**

CRAFTSMAN Interior White Acrylic LATEX WALL PAINT
Choice of 260 Colors Tinting 35¢ Extra **\$2.99** Gallon

STEP-LADDERS
5 Foot **\$3.49**
Save at Salem

SALEM LUMBER
30650 PLYMOUTH ROAD
2 Blocks West of Middlebelt
GA. 2-1000



Reader Speaks Up About New Program

Editor:
You seem to be interested in events unusual to our city, and may be unaware of the new and unique discussion program in action in Livonia. We are one of the few cities in the U.S. chosen for this program which begins on a permanent basis this coming Saturday, Oct. 5, at Emerson Junior High School.

This is a reading and personality enrichment type program which is available to all young people, grades 5 through 14, on a voluntary basis. Although we have many activities and organizations which contribute to the physical and social growth of young people (organized athletics, Scouts, LYI, etc.) this is one that promotes intellectual growth.

In addition, this is an educational opportunity which costs the taxpayer nothing. A brief mention of this group in your column will help the citizens of Livonia realize what a distinct advantage our town has over every other town in Michigan in offering this to all children on a city-wide basis.

I will be happy to give you complete details and can be reached any time at 425-0313.

Very truly yours,
Mrs. Henry R. Sladek
29648 Jacquelyn
Livonia

Dog Owners:

Do you ever stop to think that your dogs might bother your neighbors by their barking or yelping?

It is nice to have children grow up with dogs but they don't know how to take care of them.

When you leave home and let the dog out while you are gone, it is lonesome and barks continuously, which you don't know about, and if your neighbor mentioned it you, there would be no more friendly neighbors.

I believe the people that have dogs for their children don't know how to manage dogs.

I overcame some noise this summer by an increased electric bill with an air conditioner, keeping windows and doors closed.

P.S. Some neighbors work all day so the dog is alone all day.

Editor:
Here in Livonia I would like to see a group of civic minded citizens get together and help by donating a contribution, large or small to help the Melvindale Northern Allen Park Band Mothers and Parents send the Melvindale High School Band to participate in the 75th Annual Tournament of Roses Parade New Year's Day, 1964.

It is surprising that with all the publicity in the Detroit News that more help wasn't given. I know it is rather late for us to help out in Livonia and really do a big job, but I feel we still have time to show Michigan and the Melvindale Band that out here in Livonia we have a heart and, that we

are proud of the honor, that the Executive Committee of the Tournament of Roses bestowed on us here in Michigan. Here is a copy of the letter sent to Mr. Maumoff, Band Director of the Melvindale High School.

"Dear Mr. Maumoff: On behalf of President Hilles M. Bedell and the Executive Committee of the Tournament of Roses, we are pleased to invite the Melvindale High School Band to participate in the 75th Annual Tournament of Roses Parade on New Year's Day 1964.

"Your Band has been chosen to represent your area of the United States in the belief that your Band is a superior organization, certain to reflect credit upon your home, community and prove popular with millions of parade viewers. We of the Music Committee, are looking forward to greeting you in Pasadena and making your stay a delightful experience."

Sincerely,
Walter L. Benedict
Chairman,
Music Committee

Now for them to accept this invitation means that \$30,000 must be raised. They haven't reached this goal, and I think it's sad, because I know here in Michigan we should all be proud of this honor. I hope here in Livonia, as well as any other part of Michigan, we can all take up this big challenge and help out the Melvindale Band Parents to reach their goal. This is really a great honor for any state, because the Melvindale Band was one of the very few chosen in the United States to represent us here in Michigan. Donations are tax deductible and donations may be sent to—Melvindale Schools, P.O. Box 3063, Melvindale, Mich.

Thank you
Rose Tarantino
15317 Mayfield

Editor:

Out of concern for the problems of racial tension in our day—a tension that might soon affect us in Livonia, the Committee on Church and Society of St. Paul's Presbyterian Church, at the direction of the Session (the official governing body) of the Church, Saturday evening sent the following telegram:

To: The Rev. John Cross
16th Street Baptist Church
Birmingham, Alabama

We express our sympathy at the recent tragic deaths of four young girls from your church.

We deplore that your fine Christian convictions should have led others to violence.

Though the families of these girls and the Church have made a tragic sacrifice, it serves to remind all churches and Christian people that they must be not only dedicated to their Christian principles but involved in all of life. We hope that we might be as courageous as you have been through all of this struggle.

The Session of St. Paul's Presbyterian Church
Livonia, Michigan

Editor:
A newspaper with editorial stamina to publish the recent article by Mr. Edward Castner shocks us into subscribing to it! Congratulations for your sobering relief from the column comedy that informs us:

"Mrs. Septuagenarian laid places for seven on Tuesday last at her place on Simpering Lane."

(Mrs. Septuagenarian, if you are my next door neighbor, come over for coffee tomorrow morning and we can talk this out.)

You and Mr. Castner possess a rare and compassionate courage to publicly present such a topic for discussion in our particular area. As individuals and as a community you have pricked us into some unwelcome soul-searching and you have us squirming. Do we really have the seeds within us for another Birmingham, Alabama?

Both you and Mr. Castner have dared to risk some loss of prestige and respectability when you could have remained comfortably silent. You could have left us slumbering amidst the American Revolution for Rights.

It is especially noteworthy that Mr. Castner thoughtfully stated not only the ideals in this situation but also its economic realities. Whether we like what he said or not, it had to be said by some, here, now, to us and published.

It was Lincoln who said, "To be silent when we should speak makes cowards of us all."

It appears we have Giants in Our Midst!

Respectfully,
Mrs. Edward L. Devine
Plymouth

P.S. Though we have received The Observer free for sometime, it was surprising to call and find no subscription is necessary to continue receiving it. Thank you very much.

Editor:
During the Fall Festival of

1963 your paper and staff were most generous in their comments on the "Pageant of Drums."

We wish to extend our acknowledgement and gratitude for the special efforts and attention given us by Tommy Thompson of your organiza-

Sincerely,
Jim McKindles - for
Hal Young, Co-Chairman;
Ray Danol, Co-Chairman;
Pageant of Drums Committee
V.F.W. Mayflower Post
6695, Plymouth, Mich.

Plymouth Grange Lists Bazaar, Dinner On Oct. 12

The Plymouth Grange will present its annual bazaar and turkey dinner Saturday, Oct. 12 in the Grange Hall, 273 Union St. in Plymouth.

The activities open at 10 a.m. and continue throughout the day and into the evening with the bazaar and snack bar launching the day's activities.

The snack bar, featuring soup and sandwiches, will be open from 10 a.m. to 2 p.m.

The bazaar is slated to open its doors at 10 a.m. It features booths, apron park, bake shoppe, candy kettle, fancy stitchery, Christmas craft,

flowers, small fry shop, farmer's market, Hubby's Hobby Hut, Parcel Post, Greetings and Christmas Cards and novelties.

The family style turkey dinner will be served in three sections at 5, 6 and 7 p.m. Tickets are available now by calling Mrs. William Squires at 453-3030.

Mrs. Harmon Gates is chairman of the event with Mrs. Kenneth Lunn as vice chairman. Mrs. Claude Eckles is in charge of the dinner and Mrs. Lloyd Fillmore is handling publicity.

Breathtaking Beauty for Your Fireplace ...

THE CLASSIC
Flexscreen

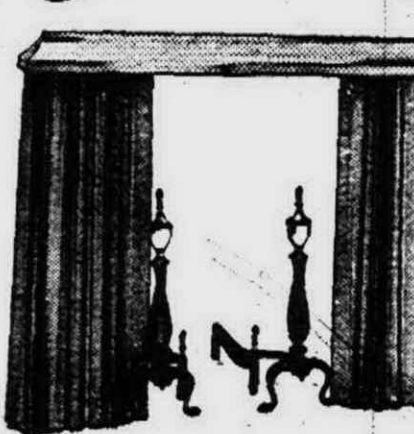

Here's decorator approved styling for your hearth with absolute protection. The fine, intermeshed weave allows a clearer view of the flames, yet positively stops all sparks or flying brands.

Many different models and finishes to choose from—bring your fireplace measurements.

Recessed custom-made SCREENS up to 48" wide—complete with brass pull chain.

48 HOUR SERVICE

Black As low as ... \$24.95

Brass As low as ... \$26.95

Complete selection of GRATES - ANDIRONS TOOL SETS - GAS LOGS



TOWN 'N' COUNTRY HARDWARE

27740 FORD RD.
3 1/2 BLKS. W. OF INKSTER RD. Open 9-9 Daily

GARDEN CITY GA 4-0160

BLUE GRASS FARMS NOW DIGGING EVERGREENS

14,000 to pick from MICHIGAN GROWN

- ★ CAPITATA YEWS - UPRIGHT
- ★ CUSPIDATA-YEWS-SPREADER
- ★ BROWNIE YEWS - GLOBE

SHADE TREES

NORWAY MAPLE, LARGE SELECTION
Up to 12 Ft. Tall
Very well balanced — 2 to 3 inch caliber, balled or bare root.

Nursery Located at 16185 Newburgh Road Between 5 and 6 Mile Road

KE 2-2345 or KE 2-2346

HEY MOM ...

Don't Forget My Picture!

SPECIAL ... 3 DAYS ONLY

YOUR CHILD'S PHOTOGRAPHIC PORTRAIT

PHOTOGRAPHER'S HOURS: THURSDAY AND SATURDAY 10 A.M. TO 5:30 P.M. — FRIDAY 10 A.M. TO 7 P.M.

Large Size 11" x 14" Unmounted

A Terrific Value for Only **99¢**

Plus Small Packing and Mailing Charge

- Yes, Additional Photographs May Be Ordered at Reasonable Prices.
- Ideal Gifts—Delivery Guaranteed.
- Only 1 Offer Per Family.

At the Plymouth KROGER Store MAIN ST.

AT THE KROGER STORE IN 7-GRAND SHOPPING CENTER 7 Mile and Grand River

FALL GARDEN SALE NURSERY SPECIALS!

BONE MEAL 10 LB. 49¢
Use when painting bulbs. See Our Holland bulb selection.

RED BARBERRY 79¢
Potted ready to grow. Reg. \$1.25 Size.

GOLDEN VICARY \$1.25
Yellow splash of color. Reg. \$2.25 Size.

BIRCH CLUMPS \$5.95
As Low As

HORSE CHESTNUT TREE \$12.00
Large white flower clusters. Reg. \$15.00

CRIMSON KING MAPLE \$9.95
10-12 ft., red leaves all season. Reg. \$11.50

NORWAY MAPLE \$5.95
8-10 ft. Kings of the maples. Reg. \$7.95

MORAINÉ ASH \$6.95
Delicate leaf, attractive. Reg. \$9.95

RED MAPLE \$7.50
Nice fall color. Reg. \$9.50

BURNING BUSH \$2.77
Nice fall color. Reg. price \$3.50

SALE ENDS SUNDAY OCTOBER 6, 6 p.m.

464-1500

OUR BUSINESS IS GROWING ...

plymouth nursery
38901 ANN ARBOR RD. • LIVONIA, MICH
SOUTH OF ANN ARBOR TRAIL

"FOLKS

Autumn's an ideal time to plant New Evergreens and your first consideration should be in your choice of variety ... let us help you pick the right one for the "right spot."

JUST ARRIVED ... LARGE Shade Trees

- Balled in Earth, Ready for Planting

Also — JUST ARRIVED for FALL PLANTING IMPORTED

HOLLAND BULBS

- DAFFODILS
- TULIPS
- HYACINTH
- CROCUS

EVERGREEN COLLECTION

We feel that the quiet beauty of an evergreen garden is the ultimate triumph. Therefore we have always offered our clients an extremely wide choice of varieties and sizes to select from.

PIERIS JAPONICA
Broadleaf Evergreen, very handsome in form, with lustrous leaves delicately tinted. A nice addition to any landscape plan.

PYRACANTHA
... a remarkable fruiting Evergreen shrub ... attractive white flowers during the late spring, followed by an abundance of orange-scarlet berries late into the winter.

LANDSCAPING PLANS

... Our competent landscape experts will help you plan, or completely landscape your property. ... Call GA 1-2888 ... We have everything to beautify your home surroundings.

WAYNE COUNTY'S LARGEST SELECTION OF

EVERGREENS and SHADE TREES

HAROLD THOMAS NURSERY

"27 Years in The Landscaping Business"

14925 Middlebelt Road, Livonia Between 5 Mile and Schoolcraft GA 1-2888

OPEN SUNDAYS — No Phone Calls on Sunday PLEASE!

Personal Instal loans.

- DOCTOR BILLS
- DENTIST BILLS
- HOSPITAL BILLS
- VACATIONS
- INSURANCE PREMIUMS
- TAXES & ASSESSMENTS
- EDUCATIONAL EXPENSES
- CONSOLIDATION OF DEBTS

and OTHER WORTHWHILE PERSONAL MONEY NEEDS

Quickly arranged on just your signature

If You Need	Your Monthly Installoan Payment Will Be		
	12 Instalments	24 Instalments	36 Instalments
\$200	\$17.92	\$ 9.58	\$ 6.80
300	26.87	14.37	10.20
400	35.83	19.16	13.61
500	44.58	23.75	16.81
600	53.50	28.50	20.17
800	71.33	38.00	26.89
1000	89.16	47.50	33.61

Life Insurance on the Unpaid Balance of Your Personal Installoan at No Additional Cost.

NATIONAL BANK OF DETROIT

Member Federal Deposit Insurance Corporation

Readers Praise Racial Sermon

Editor:
First, I would like to publicly commend the Session of St. Paul's United Presbyterian Church in Livonia for their sending of the following telegram to the Rev. John Cross, 16th Street Baptist Church in Birmingham, Alabama concerning the recent bombing there:
To the Rev. John Cross:
We express our sympathy at the recent tragic deaths of four young girls from your church. We deplore that your fine Christian convictions should have led others to violence. Though the families of these girls and the church have made a tragic sacrifice, it serves to remind all churches and Christian people that they must be not only dedicated to their Christian principles but involved in all of life. We hope that we might be as courageous

as you have been throughout all of this struggle.
Sincerely,
The Session,
St. Paul's United Presbyterian Church
Livonia, Michigan

Secondly, I would like to share with you some convictions of mine.
We all know, of course, that this telegram solves no problems, it simply serves as a balm to the conscience for the significant silence of the people of God—but, it is a voice—a voice that does not, by silence, condone injustice. I have not the eloquence of the young attorney in Birmingham who laid the responsibility for this bombing so squarely at our feet—all of us who have spoken too late—but I can tell you this, I feel the responsibility for that bomb and those little girls' deaths will long remain on my conscience.

ADVERTISEMENT FOR BIDS
CITY of LIVONIA
33001 Five Mile Road
Livonia, Michigan

Sealed proposals will be received by the City of Livonia, Michigan, as follows:
1. **FIRE HOSE**
Proposals must be submitted on forms furnished by the Budget Director of the City of Livonia. Proposal forms, Instructions to Bidders and specifications for items required may be obtained at the Office of the Budget Director, City Clerk, or using Department, at the Livonia City Hall, 33001 Five Mile Road, Livonia, Michigan.

No. 444
An Ordinance Amending Section 1 of the Zoning Map of the City of Livonia and Amending Article 3.00 of the Zoning Ordinance, Ordinance No. 60, as Amended, of the City of Livonia, by Adding Thereto Section 3.360.

THE CITY OF LIVONIA ORDAINS:
Section 1. The report and recommendation of the City Planning Commission dated August 26, 1963 on Petition Z-587a having been considered by the Council, the Council hereby adopts said petition to amend the Zoning Ordinance and the Zoning Map of the City of Livonia, and all proceeding heretofore conducted on said petition are hereby approved.
Section 2. Article 3.00 of the Zoning Ordinance, Ordinance No. 60, as amended, of the City of Livonia is hereby amended by adding thereto the following section:
Section 3.360. Petition No. Z-587a submitted by Rocco Corsi is hereby granted and the zoning classification of the premises hereinafter described is hereby changed from RUPB to C-1 as requested in said petition:
The North 100 feet of the South 200 feet of that part of the East 1/4 of the Southwest 1/4 of the Southeast 1/4 of Section 1, Town 3 South, Range 9 East, City of Livonia, Wayne County, Michigan, described as beginning at a point on the South line of said section distant East 1059.79 feet from the South 1/4 corner of Section 1, and proceeding thence East 70.00 feet along the South line of Section 1; thence North 0° 15 min. West 653.01 feet to the center line of a creek; thence West along said center line of the creek to a point located 663.90 feet North of the point of beginning; thence South 0° 15 min. East 663.90 feet more or less to the point of beginning;
and the Southeast 1/4 of Section 1 of the Zoning Map is hereby amended to conform to the change made in this section.
Section 3. The attached map designated "Amendment Map No. 114 of the Zoning Map of the City of Livonia" showing all of the amendments and changes made in the foregoing Section 2 of this ordinance is hereby approved, established and made a part hereof.
Section 4. All ordinances or parts of ordinances in conflict herewith are hereby repealed only to the extent necessary to give this ordinance full force and effect.
Section 5. Should any portion of this ordinance be held invalid for any reason, such holding shall not be construed as affecting the validity of any of the remaining portions of this ordinance.
Section 6. This ordinance is hereby declared to be an emergency ordinance, necessary for the protection of the public health, safety and welfare and shall take effect immediately on publication.

The foregoing ordinance was passed at the regular meeting of the Council of the City of Livonia held Wednesday, September 18, 1963 at 8:00 p.m.
MARIE W. CLARK, City Clerk
The foregoing ordinance was authenticated by me this 25th day of September, 1963.
HARVEY W. MOELKE, Mayor

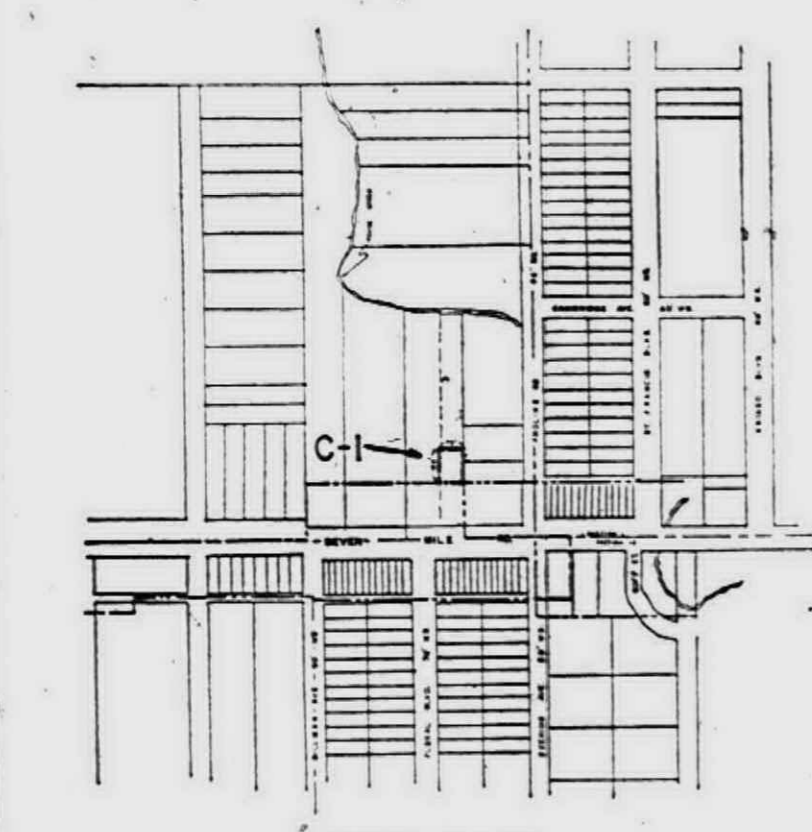

ZONING MAP AMENDMENT N° 114
CITY OF LIVONIA, MICHIGAN
ORDINANCE N° 444
Adopted by the City Council 9-18-63
Harvey W. Moelke, Mayor
Marie W. Clark, Clerk

The time is long past when we can say "I don't want to get involved, it doesn't really concern me." We are no longer fighting a battle simply of integration or segregation. We are a nation founded on the principles of equality and freedom, under God. Because of the silence of Christians and voters and lawmakers we are fighting a battle of injustice ever as grave as the injustices committed against the Jews by Hitler, injustices we loudly condemn. We pledge allegiance to one thing and we live another, and this is our testimony to the countries of the world whose support we so sorely need. We are committing political suicide—and this involves each and every one of us.
You ask what we can do—there is much to be done—much to be said—over that morning cup of coffee with your neighbor. Much that can be said in the places where we work—much to be done in groups formed to better human relations—much to be done in the voting booth.
We have all read the papers—we all go to church on Sunday—we have heard the clergy speak, we have heard the organized church speak—and now I say to you it is up to the people of God, the individuals who make up the church universal. When your opportunity comes tomorrow or next week—as it surely comes to each of us—what will you do? What will you say?
Through these hands
Yours and mine
Christ does a mighty work
In a weary land.
I would change this just a bit and say—
Through these voices
Yours and mine
Christ could do a mighty work
In a weary land.
Sincerely,
Jane Arturs
Livonia Resident

Editor:
A few weeks ago a Plymouth church group resolved among other things to support the "open occupancy" law. How can responsible people support a law that would take away the rights of private property owners to dispose of their property as they see fit? We homeowners have worked long and hard for our homes. We are the sturdy, industrious, middle class Americans, and we will not be brainwashed.
We are saddened that so many of our clergy are using their pulpits for politics. Politics belong to Caesar. I would suggest if you believe you should be of more service to the Negro, work with responsible Negro leaders in getting the young interested in education instead of demonstrations. There can be no equality without ability and responsibility.
Livonia Lutheran

Editor:
I take serious issue with your editorial of Sept. 25 in which you propose the razing of the existing Plymouth High School. As you obviously do know, an extensive program to remodel the interior of the present structure has long been underway—at no little expense to the taxpayers.
To raze the building would indeed be very foolish at this time and place the Board of Education under the suspicion of misusing public funds.
I trust that you do not suffer under the illusion that

Editor:
A few weeks ago I believe I read an article in your paper in regard to property located on Middlebelt, to be condemned through Wayne County for widening the road. You expressed the opinion that the price paid should be "reasonable" to the owners, I suppose.
We residents feel that the Road Commission understands this term only as it applies to the County. The offer varies from \$3.30 to \$6.00 per foot for this frontage on Middlebelt, taken from the front of our lots, extending back 27 feet, removing our trees, shrubs, fences and walks, ruining our property for residential purposes, as well as causing us to sell our belongings for little or nothing in order to "move on" to a place where there will be shade again.
The appraiser must be one who is approved by the Commission at a cost of \$300 if one is to refuse the cheap price offered, plus other Court costs, only to face a possible overruling in the end.
Would it be too much to ask if you would consider this a fair or "reasonable" price for the blight of our property?
We are residents and taxpayers of Livonia over a long period and will be interested to read any remarks you care to make in your paper.
Mrs. Charles B. Alphin
19410 Middlebelt road

STATE OF MICHIGAN
County of Wayne
(Ss 233.100)
(C.N. 31.858)
At a session of the Probate Court for said County of Wayne, held at the Probate Court Room in the City of Detroit, on the sixteenth day of September, in the year one thousand nine hundred and sixty-three.
Present Ernest C. Boehm, Judge of Probate.
On reading and filing the petition of the said GERALD GODLEWSKI praying that his name be changed to GERALD N. GODDARD.
It is ordered, That the twenty-third day of October, next at ten o'clock in the forenoon at said Court Room be appointed for hearing said petition.
And it is further Ordered, That a copy of this order be published once in each week for three weeks consecutively previous to said time of hearing, in the Livonian, a newspaper printed and circulated in said County of Wayne.
Ernest C. Boehm,
Judge of Probate.
I do hereby certify that I have compared the foregoing copy with the original record thereof and have found the same to be a correct transcript of such original record.
Dated Sept. 18, 1963
John E. Moore,
County Probate Register
9-25, 10-2, 10-9.

CLARENCEVILLE SCHOOLS' ANNUAL REPORT

OAKLAND and WAYNE COUNTIES

GENERAL FUND Statement of Revenues, Expenditures and Fund Equity JUNE 30, 1963		GENERAL FUND SCHEDULE OF REVENUES For The Year Ended June 30, 1963	
REVENUES Schedule B-1	\$1,240,230.47	Revenue From Local Sources	
EXPENDITURES Schedule B-2	1,187,568.99	General Fund	
OVER EXPENDITURES	\$ 52,661.48	Property Taxes	\$ 453,116.42
FUND EQUITY, JULY 1, 1962	9,937.50	Taxes Other Than Property	5,516.00
FUND EQUITY, JUNE 30, 1963	\$ 62,598.98	Tuition From Patrons	1,141.33
		Income From Investments	4,878.47
		Proceeds From Sale of School Properties	1,660.85
		Net Proceeds From Insurance on School Properties	2,078.55
		Rent From School Facilities	2,517.13
		Rent From Properties Other Than School Facilities	102.20
		Miscellaneous	2,446.07
		Total Revenues From Local Sources	\$ 473,457.02
		Revenue From Intermediate Sources	
		Grants For Library Funds	\$ 1,061.40
		Miscellaneous	30.00
		Total Revenues From Intermediate Sources	\$ 1,091.40
		Revenue From State Sources	
		Direct Appropriations From the State	
		State Primary Fund	\$ 103,415.74
		State School Aid-Current	546,031.50
		Driver Education	3,100.00
		Hardship School Aid	106,534.40
		Appropriations From the State Representing Redistribution of Federal Funds	
		Vocational Education	2,059.26
		Total Revenues From State Sources	\$ 761,140.90
		Revenues From Federal Sources	
		National Defense Education Act	\$ 4,541.15
		Total Revenues From Federal Sources	\$ 4,541.15
		Total Revenues	\$1,240,230.47

GENERAL FUND BALANCE SHEET June 30, 1963	
ASSETS	
Petty Cash Fund	\$ 150.00
Cash in Bank	125,604.17
Taxes Receivable	86,523.76
Accounts Receivable	563.70
Interest Receivable	2,077.22
Inventory Custodial Supplies	6,734.15
Inventory — Transportation	1,022.93
Prepaid Insurance	7,777.37
Due from Revolving Fund	1,259.86
Total Assets	\$ 231,713.16

LIABILITIES AND FUND EQUITY	
Liabilities	
Short Term Loans	\$ 80,000.00
Accounts Payable	2,028.42
Deposits — 1963-64 Fees	562.90
Reserve for Unpaid Taxes	86,523.76
Total Liabilities	\$ 169,114.18
Fund Equity	
Fund Equity, June 30, 1963	62,598.98
Total Liabilities and Fund Equity	\$ 231,713.16

GENERAL FUND SCHEDULE OF EXPENDITURES For The Year Ended June 30, 1963	
Operating Expenditures	
Instructional	\$ 889,730.98
Administration	51,661.82
Health Services	47.25
Pupil Transportation	36,618.34
Operation of School Plant	151,925.85
Maintenance of Plant	30,928.21
Fixed Charges	14,750.72
Total Operating Expenditures	\$1,175,663.17
Capital Outlay	11,877.80
Outgoing Transfers to Other School Districts	28.02
Total Expenditures	\$1,187,568.99

DEBT RETIREMENT FUNDS STATEMENT OF REVENUES, EXPENDITURES AND FUND EQUITY For The Year Ended June 30, 1963	
Revenues	
Tax Collections	\$ 292,684.53
Interest on Investments	9,763.62
Transfer From 1954 Debt Fund Retirement Fund to 1952 Debt Retirement Fund	18,440.80
First Year Interest on 1962 Bonded Debt	56,054.60
Total Revenues	\$ 376,943.55
Expenditures	
Payments on Principal	\$ 356,465.00
Bond Interest	133,689.80
Miscellaneous	712.68
Transfer to 1952 Debt Retirement Fund From 1954 Debt Retirement Fund	18,440.80
Total Expenditures	\$ 509,308.28
Excess of Revenues Over Expenditures	\$ 132,364.73
Fund Equity, July 1, 1962	280,264.18
Fund Equity, June 30, 1963	\$ 147,899.45

BUILDING AND SITE FUNDS BALANCE SHEET June 30, 1963	
ASSETS	
Cash in Bank	
1960 Building and Site Fund	\$ 25,761.65
1962 Building and Site Fund	1,339,774.58
Interest Receivable — 1962 Building and Site Fund	5,888.47
Total Assets	\$1,371,040.70
FUND EQUITY	
Fund Equity	
1960 Building and Site Fund	\$ 25,761.65
1962 Building and Site Fund, June 30, 1963	1,345,643.05
Total Fund Equity	\$1,371,040.70

DEBT RETIREMENT FUNDS BALANCE SHEET June 30, 1963	
ASSETS	
Cash in Banks	
1952 Debt Retirement Fund	\$ 8,745.41
1954 Debt Retirement Fund	4,699.49
1956 Debt Retirement Fund	38,665.94
1958 Debt Retirement Fund	30,909.56
1960 Debt Retirement Fund	34,744.44
1962 Debt Retirement Fund	28,027.30
Total Assets	\$ 145,792.14
Taxes Receivable	57,530.04
Interest Receivable	2,107.31
Total Assets	\$ 205,429.49
LIABILITIES AND FUND EQUITY	
Liabilities	
Reserve for Unpaid Taxes	\$ 57,530.04
Fund Equity	
1952 Debt Retirement Fund, June 30, 1963	\$ 8,745.41
1954 Debt Retirement Fund, June 30, 1963	4,699.49
1956 Debt Retirement Fund, June 30, 1963	39,846.95
1958 Debt Retirement Fund, June 30, 1963	31,460.93
1960 Debt Retirement Fund, June 30, 1963	35,119.37
1962 Debt Retirement Fund, June 30, 1963	28,027.30
Total Liabilities and Fund Equity	\$ 205,429.49

For some time the Board of Education has been studying various plans for increased facilities to provide for the increasing number of pupils that will be attending Clarenceville Schools. It is anticipated that the number of additional pupils who will be enrolling in the next two school years will approximate 650. The plans that have been under study for several years take into consideration the satisfying of the urgent needs which will develop as a result of this increase. During the past several years Clarenceville has had approximately 375 youngsters enroll in kindergarten and approximately 100 pupils graduate from high school. Projections for the future indicate that the number in kindergarten in 1963-64 will be over 400 pupils. The same will be true in 1964-65.

Financially, the position of the district is sound. Both the 1952 and 1954 Debt Fund obligations were paid in full with the calling of bonds for payment during the 1962-63 fiscal year. The electorate on September 27, 1962 authorized additional bonding in the amount of \$1,500,000.00. This has been accomplished without an increase in the tax rate. The total tax rate in 1963-64 will be the same as in the last several years.

Study, research, and evaluations of existing programs must be continued to provide the greatest educational opportunities for children. By constant consideration of our changing society, we will endeavor to develop the type of program the electors of the district can and will provide for children. During the past several years, there had been under consideration a re-evaluation of the high school curriculum. As a result of the study, a number of changes were made at the high school level. There were increased subject offerings in many areas such as science, mathematics, social studies, industrial arts, and commercial. With increased requirements for graduation, and lengthened class periods, more pupil time was spent in classroom activities.

In 1963-64 a cooperative training program will start. This will involve various amounts of in-school-on-the-job training. It is anticipated that the curriculum additions, changes, and training programs will allow for a broadening of the educational experiences for high school pupils and provide a better program of instruction for the future.

Board of Education approval has been given to a program which it is hoped will provide for increasing of reading skills at all levels. Special attention is to be given in 1963-64 in the Junior and Senior High Schools. The staff have plans underway and will receive assistance from various outside consultants.

The Board of Education will continue its studies of future curriculum and building needs of the school district in order to continue providing for the potential increases in enrollment.

Raymond Chalken, Treasurer
Thomas C. Wilson, Secretary

RESULTS

Like This Can Be Yours
Phone
GA 2-0900

"Never had so many calls,"
commented Mrs. R. Zuinn
of Livonia.

Here is a copy of the ad:
Mature lady to baby sit. 5
days, 7 a.m. to 2:30 p.m.
1 small child. 000-0000.

"Sold 14 bushels the first
day," Mrs. Cecilia Char-
tentier of Plymouth was very
pleased with results.

Here is a copy of the ad:
Blue Concord Grapes, for
sale. You pick them; will
help. 0000 Shearer, Ply-
mouth.

BUSINESS DIRECTORY

Asphalt Paving

Shoebridge Bros. Inc.
8 Years in Business
**ASPHALT PAVING
DRIVEWAY
PARKING LOTS**
Free estimates—F.H.A. terms
FI 9-0001

**Asphalt Paving
FREE FIRM QUOTE**
Any Size Job, Nothing Down
Up to 5 Years to Pay
ALL WORK GUARANTEED
Washtenaw Asphalt Co.
ANN ARBOR
NO 2-3235
"There IS a Difference"

Brick, Block and Cement Work

**Cement Work
Reasonable
Work Myself**
Small Crew
KE 4-3941

CERTO CONSTRUCTION COMPANY
Cement - Brick - Block
Driveways - Floors
City Walks - Repairs
Licensed, Bonded, Insured
GA 5-2255 - TE 4-2201

**EXPERT brick repairs, porches,
steps, glass blocks. All viola-
tions. Reasonable. Free esti-
mates.**
KE 4-9338 VE 8-2409

Anything in Concrete
Drives, garage slabs, patios,
porches, steps, brick work,
block work.
Quality Material
Doug Verville GA 1-1017
Expert Workmanship

Building & Remodeling

**CONTRACTOR
BUILDER**
18 Years Experience
Specializing in
**ADDITIONS DORMERS
REMODELING OLD HOUSES**
GA 5-2899 after 5 Please

GARAGES

Garages - Room Additions -
Porches - Attics -
Rec. Rooms
We Do Complete Job
— No Money Down —
5 Years to Pay
**Derin
Construction Co.**
KE 3-7940 GA 4-2500
36525 Plymouth Rd.
Livonia

ADDITIONS
Recreation rooms and kit-
chens. First class workman-
ship.
References
Fairness in Price
R. Martin GA 1-5435

MODERNIZATION
★ RECREATION ROOMS
★ ADDITIONS
★ KITCHENS
★ ATTICS
Free Estimates
GA 5-4192

Dressmaking
GRADUATE SEAMSTRESS
Alterations
Mrs. Connolly — GA 2-2017

Electrical

BILL AUTRY
Electrical Contractor
Ranges - Dryers
House Power Service
Repairs and Violations
Reasonable
Free Estimates
Guaranteed
KE 2-1835

**CLASSIFIED ADS
GET RESULTS!
CALL GA 2-0900**

Electrical

BILL BOLLIN
Electrical Contractor
Res., Comm. Ind., Right
Reliable, Reasonable
Anytime, Anywhere
GA 5-0030

Excavating

Jim French Trucking
Sand, gravel and top soil. Septic
tanks. Loading and grading,
footing, trenching water lines,
sewers and back hoe. GA 1-8620
or GL 3-3505.

**Bear Excavating
Water Lines
Sewers
Septic Tanks & Fields
All Work Guaranteed**
GA 7-5528

Fences

Newsted Fence Co.
Steel Fence 85c Ft. Installed
(Corner posts & gates extra)
"I do all my own work." Call
WALLIE NEWSTED
KE 3-4841

**FENCE
Nobody Undersells
Great Lakes**
Don't ever forget it
Materials only or
completely installed
Great Lakes Fence Co.
16540 Greenfield
BR 3-2900

Floor Sanding

BOB'S
Floor Laying & Sanding Co.
Licensed Contractor
Old and New Work
Free Estimates
GA 2-3530

**FLOOR SANDING and finish-
ing, old and new, 16 years ex-
perience, work guaranteed, rea-
sonable rates. GR 4-1163.**

KURT'S FLOOR SERVICE
Dustless Floor Sanding
Fibrolux - Varnish - Wax
Ins. Work Guaranteed Reas.
Free Estimates
KE 7-9157

Gutters

**H AND H
GUTTERS**
Cleaned—Repaired—New
Roofing and Repairs
GA 1-6053

Landscaping & Gardening

**CRUSHED STONE
ROAD GRAVEL**
STRAW - CINDERS
IMMEDIATE DELIVERY
GA 1-8800

JAMES KANTHE

**Bulldozing
Land Clearing**
**Grading—Excavating
TREE REMOVAL
DRAINAGE WORK**
**We Build Parking Lots
Also Driveways**
PEAT MOSS
ROAD GRAVEL, FILL
DIRT, TOP SOIL, BROKEN
SIDEWALKS
Garfield 1-4484

**SOD
Delivered or Laid
Sycamore
Farms**
GL 3-0723

**Grade A
Pure Merlan
Peat or top soil grown,
delivered.**
GA 4-1965 GA 2-6729

**GRAVEL — SAND
TOP SOIL**
QUALITY AND FULL
MEASURE
AL ARDIS
Garfield 1-1335

Landscaping & Gardening

BLACK SCREENED PEAT
★ 2 Yds. Screened Peat \$8.50
★ Top Soil, Grade A-1
★ 6 Yds. \$13.00
Merion Blue Sod
GA 5-4581
Between 7 to 3:30 P.M.

**MERION BLUE
NURSERY SOD**
Picked up at our field
or delivered
Wholesale, Retail
**Plymouth
Sod Farm**
15235 Haggerty
GL 3-2150

Grading
We also deliver Top Soil
J. D. Wall
GL 3-0723

**TOP SOIL
OR
FILL SAND**
GARfield 1-2599 or PA 1-5964
Come direct to our own pit
36444 COWAN ROAD
½ Mile W. of Wayne Rd.
ABC SAND

**LIVONIA
TREE SERVICE**
Trimming - Stub Removal
Removal - Land Clearing
Lic. - Insured - Reasonable
Free Estimates
KE 3-7867 - KE 8-2105

TOP SOIL
Marion Sod—Screened Peat
Slag - Fill - Cinders
J. & J. RYAN
GA 1-4043
Call After 5

**H. L. RENAS LANDSCAPE
HIGHEST QUALITY**
Sodding - Seeding, nursery
stock, patio, grading, tree re-
moval. Machine sod stripping.
36 Months to Pay
LO 3-5681

Merion Blue Sod
LAI D OR DELIVERED
Old Lawns Stripped and
replaced. FREE Estimates.
Hill Mangrum & Sons
GA 7-0215

**TOP SOIL
PEAT HUMUS**
Cavalier & Son
464-0321

Merion Sod
Laid or Delivered
Plowing - Discing - Leveling
Top Soil - Sand
Gravel - Fill Dirt
Peat Humus - (Delivered)
GA 2-0486

I Call Service
Merion Sod
Delivered or Laid
Landscaping and Patios
Guaranteed
Thomas Sodding
KE 1-3094 - GA 7-7516

**REDING'S
SOD FARM**
Merion Sod Grown on Peat
or Top Soil, also Lawn
Fertilizers
35620 Six Mile Road
1¼ Miles West of
Farmington Rd.
GA 1-1297
WE DELIVER

**SHREDDED
AND SCREENED
PEAT HUMUS**
3 Yds. \$13.00
6 Yds. \$22.00
5½ Yds. Top Soil \$13.00
Fill Sand \$ 8.50
**GA 1-7750 or
425-2253**

**CLASSIFIED ADS
GET RESULTS**

Landscaping & Gardening

Screened Peat Humus
BLACK DIRT
\$2.50 PER YARD
Minimum 6 Yard Loads
GA 7-0029

Trenching
**Hauling — Top Soil
Sand and Gravel**
H. Perlongo GL 3-3340

A-1 TOP SOIL
\$10 for 5 Yard Load
Load Delivered
ANDREW BURGESS
FI 9-2208

**SOD
Delivered
and Laid
BEST PRICES**
Vic Szalma
464-1349

R & R TREE SERVICE
Neglected Trees Cause
Accidents
Now in our 4th year serving
Livonia - Redford
Plymouth
With Satisfaction
Estimates
GA 1-7705 GA 1-7930

**RAILROAD TIES
(USED)**
Alfonsi R.R. Const. Co.
8747 Brandt off Wyoming
Betw. West Warren-Ford Rd.
Mon.-Fri. 8-5. Sat. 'til Noon
LU 4-4622 Dearborn, Mich.

Moving
**LIGHT HAULING
FURNITURE &
APPLIANCE MOVING**
DAVE WISE
CR 8-2593 LO 3-9466

**Miscellaneous
Service**
TYPEWRITER SERVICE. Ad-
just - oil - clean platen roller
and ribbon installed for \$6.50.
Action Typewriter Co. GA
2-8579.

**BASEMENT REPAIRS
& WATERPROOFING**
Specialists in collapsing Walls
House Raising - Foundations
Leveling - Underpinning
FREE ESTIMATES
Shannavar . . . KE 5-0768

Music Teachers
QUALIFIED PIANO teacher.
Children and adults. Mrs.
Lota Hoffman, 17941 Mayfield,
GA 1-5572.

ETHEL NIMICK McLEAN
A.L.C.M. (England)
PIANO VOICE THEORY
CLASSIC OF MODERN PIANO
Social Courses for Adults
Special Courses for Children
ITALIAN VOICE PRINCIPLES
26870 Schoolcraft KE 5-8357

PIANO — TONI STEVENS
BFA Michigan Teaching Cer-
tificate, experienced teaching
children. Near Thurston High.
KE 5-4557.

**PIANO LESSONS, in your
home; beginners preferred.**
Telephone GR 4-6647. Call for
appointment.

**PAINTING &
Decorating**
PAINTING CONTRACTOR
20 years experience. Fast, re-
liable and sober. Excellent
workmanship, 11 years in
Livonia
Don Berry & Sons
GA 1-0236

PAINTING
Paperhanging — Wall Washing
Let A Master Do It
Bill Thompson 15610 Deering
GA 7-8263

Painting & Decorating

**Interior & Exterior
PAINTING
WALL WASHING
Window Glazing & Washing**
JIM BAGGETT
425-1139

**Paperhanging
Exclusively**
Work Guaranteed
Earl Dace
KE 7-2220
Call After 6

**Interior & Exterior
PAINTING
PAPER HANGING**
Guaranteed — Insured
CLINE DECORATING
GA 7-1957

**PAINTING, DECORATING —
Interior, Exterior, Wall Wash-
ing, A-1 work. 15 years expe-
rience. Free estimates cheerfully
given. Lowest prices, best work.**
GA 2-0869, VE 5-8814.

**PAINTER wants work, no be-
ginner, all equipment includ-
ing paint color machine. KE**
3-4290.

Plastering
Plastering - Painting
Dry Wall Repairs
I work myself. Call before 8
a.m. or after 4:30 p.m.
GR 4-2117

Lathing & Plastering
**DEARDOFF
BROS.**
KE 2-2144

**ALL TYPES PLASTERING —
No job too small, work guar-
anteed, free estimates. 425-3718.**

Plumbing & Heating

**EMERGENCY
PLUMBING**
OTWELL
Heating & Plumbing
Plymouth GL 3-0400
Nights — GL 3-2974

GLENN C. LONG
Plumbing & Heating
• Electric Sewer Cleaning
43300 Seven Mile
Phone Fieldbrook 9-0373

FURNACE CLEANING
Repairing
Gas or Oil
Licensed
GL 3-3634 Wm. Sharrow

**Pender Bros.
Excavating**
Plumbing & Heating
Sewers and Catch Basins of
all kinds. Call KE 1-4068.
Terms Available
After 5 p.m.
GA 2-2858 or KE 3-6996

FURNACE SERVICING
24-hour service. W. Adams Heat-
ing Co., GR 6-2799.

Plumbing Supplies
Selling retail at
wholesale prices
Plymouth
Plumbing Supply
149 W. Liberty St.
GL 3-2882

**Roofing &
Sheet Metal**
Firebaugh & Reynolds
Roofing, Siding &
Sheet Metal
KE 1-6000
26448 Grand River

Ballard Roofing Co.
**ROOFING — SIDING
SHEET METAL**
28011 Five Mile
GA 7-1733

Storms & Screens
ALUMINUM WINDOWS
Doors, Gutters—Siding
Reasonable Prices
Free Estimates Mr. Range
GL 3-2073

TV Service

SIPPLE T.V.
KE 8-6911
North and West Side
16 Years Experience on
All Makes. Service
9 a.m. to 7 p.m.

P.K.P. TV
MAGNAVOX factory authorized
service. 15584 Beech-Daly
Road. KE 5-6053. Open 9-7
weekdays, 5-5 Saturday.

**LION UP FOR 6
(CHANNEL 7 ANTENNAS
THAT IS)
KELLY'S
TV SERVICE**
PA 2-2531
GUARANTEED WORK

Upholstery
REUPHOLSTER NOW
Custom work, restyle, large selection
of fabrics & Naugahyde
KE 4-1161
Call or come in.
Gates Upholstering
25638 Plymouth Rd.

**PLACE YOUR
WANT AD
IN 3 GREAT
OBSERVER
NEWSPAPERS**
FOR THE PRICE OF
15 WORDS 175

Extra Words 10 Cents
ADD 30 PER CENT FOR
ALL NON-CASH SALES.
PAYMENT RECEIVED IN
OUR OFFICE BY SATUR-
DAY OF WEEK OF PUBLI-
CATION REGARDED AS
SAME AS CASH.
**PHONE
GA. 2-0900**

**REACH
35,000 HOMES**
IN
**LIVONIA
REDFORD TOWNSHIP
PLYMOUTH TOWNSHIP
NANKIN TOWNSHIP**
Place Your Ads at 2 Convenient
LOCATIONS
33050 FIVE MILE

Words Wonderful Store
Plymouth at Middlebelt

Classified Display
\$3.36 Per Inch
Business Directory
\$3.64 Per Inch
Lower Contract Rates
on Request

Classified advertisements will
be accepted until 10 a.m. Tues-
days. No Display or Business
Directory Ads after 5 p.m. Mon-
days.
All claims for adjustments and
refunds must be made within 5
days after publication of adver-
tisement.
Errors, not the fault of the
advertiser, which clearly lessen
the value of the advertisement,
should be corrected the first is-
sue following the publication of
the error, when an extra cor-
rected insertion will be made
without charge. We assume no
responsibility for error after the
first insertion.

CLASSIFIED INDEX

Acreage for Rent	26
Antiques	28
Apartments for Rent	22
Automobiles for Rent	57
Bicycles-Motorcycles	21
Boats & Motors	50
Business for Rent	28
For Sale	39
Card of Thanks	7
Cemetery Lots	1
Commercial-Industrial	35
Commercial-Industrial Building for Lease	35-A
Death Notices	2
Duplicates for Rent	23
Educational	48
Farm Equipment	40
Farms for Rent	25
Farms for Sale	36
Farm Products	41
Female Help Wanted	9
Halls for Rent	29
Hobbies & Hobby Supplies	36
Homes for Rent	24
Homes for Sale Plymouth- Northville, Livonia, Redford & Other	34
Horses & Ponies	42
Household Goods	49
Male or Female Help Income Property for Sale	37
In Memoriam	4
Livestock & Poultry	43
Lost & Found	7
Male Help Wanted	8
Wanted	10
Miscellaneous	11
Miscellaneous for Sale	52
Miscellaneous Wanted	53
Musical Instruments	26
Mobile Homes	55
Mortgage & Land Contracts	33
Personals	3
Pets	3
Pets Boarded	44
Resorts for Rent	27
Resorts for Sale	38
Situations Wanted, Male	12
Situations Wanted, Male or Female	14
Special Notices	6
Sporting Goods	59
Trade or Sale	59
Trucks & Trailers	58
Wanted Property for Sale	32
Wanted to Rent, Apartments	16
Wanted to Rent, Business	18
Wanted to Rent, Homes	17
Wanted to Rent, Miscellaneous	19
Wanted to Rent, Rooms	15
Wanted, Real Estate	20
Wearing Apparel	46

Special Notices

DIVINE HEALING. No fortune
telling. Nina Biglow. GR
4-5109. Call before 10 a.m. No
charge.

**YOUR State Representative,
Paul Chandler, has offices at
33050 Five Mile Road, Livonia,
and his phone is GARfield
2-3160. If there is any way he
can be of service, he would
welcome the opportunity.**

FOUR JAYS Combo. Available
for Weddings, Parties,
Dances, etc. GA 2-4195 or KE
8-9830.

**SCANDINAVIAN woman will
cater to your wedding or par-
ties, in your home, or hall, \$1.25
per person. Our specialty — real
"Scandinavian Smorgasbord," 15
years experience. Phone 347-
6762.**

**SPIRITUALIST message ser-
vice every Thursday 8 p.m.
Readings by appointment only.**
Reverend A. Hawkins, 28805
Elmwood, Garden City, GA
1-3042.

**West Trail
NURSING HOME**
24 HOUR nursing care. Male
and female patients.
395 W. Ann Arbor Tr.
GL 3-3983

**CHAIR—Cane and rush weav-
ing. Expert workmanship.
Reasonable. 453-3548.**

**DO IT YOURSELF — Pre-built
stone fireplaces, also gas fire-
place logs. Pat McGivney's Nur-
sery, 24945 Plymouth Rd., 6
blocks west of Telegraph, KE
2-1294, residence VE 6-3953.**

**"I SHALL NOT be responsible
for any debts incurred in my
name by anyone after the date
hereof." September 11, 1963.**
Charles J. Wojcik, 38650 Joy
Road, Livonia, Michigan.

**"I SHALL not be responsible
for any debts incurred in my
name by anyone after the date
hereof." September 18, 1963.**
Lawrence H. Smith, 15218
Brookfield, Livonia, Michigan.

**HORSEBACK RIDING—Hay-
rides with dancing-barbecue
facilities. Near Kensington
Park. KE 2-9774, of no answer
KE 1-1358.**

**DE ANCY custom millinery,
supplies, classes in millinery,
sewing, knitting. 476-5160. 24040
Orchard Lake Road at 10 Mile,
Farmington.**

DANCING INSTRUCTIONS
Cha-Cha, Bossa Nova, Fox Trot,
etc. Group lessons taught in
your homes. Call Barb Penny,
GA 2-8194.

**BARGAIN SALE — 29643 Pick-
ford, 2 blocks south of 7 Mile,
west of Middlebelt. Saturday &
Sunday, Oct. 5-6, from 10 a.m.
to 5 p.m., clothing and house-
hold items. Free coffee and
cookies.**

**RUMMAGE SALE—Oct. 5, 10
a.m. to 3 p.m., St. Valentine's
Church, Beech Daly at Hope.
We give the most for the least.**

**ELEVENTH Annual Rummage
Sale, Redford Presbyterian
Church, 17226 Redford Ave.
Thursday, Oct. 3, 9 a.m. to 9
p.m.; Friday, Oct. 4, 9 a.m. to
9 p.m.; Saturday, Oct. 5, 9 a.m.
to 3 p.m.**

**RUMMAGE SALE
Saturday, Oct 5
NEWBURG METHODIST
CHURCH**
Hall Open 9 a.m.
ANN ARBOR TRAIL and
NEWBURG ROAD

**Plymouth Grange
Bazaar**
273 S. Union St.
Saturday, Oct. 12th
Bazaar 10 a.m. - 8 p.m. Snack
Bar 10-2. Turkey Supper —
Family Style 5-6-7 p.m. Donations
in advance \$1.50 adults
—75c children under 10 yrs.
Call 453-3030 or 453-2493
for reservations—At the door
\$1.75 and \$1.00.

Special Notices

**RUMMAGE and Bake Sale —
Oct. 5, 9 a.m. to 5 p.m. Farm-
ington Elks Club. Free coffee
and donuts. 33300 Grand River,
Farmington.**

**SORE MUSCLES
TENSE NERVES**
Try Swedish Massage
STEAM BATHS
Reduce your hips on our ring
roller machine for \$2.00 per
treatment. No contracts.
GRAND RIVER BATHS
15139 Gd. River nr. Greenfield
VE 6-7900

**CHILD CARE, one or two chil-
dren, five days, licensed
home, Middlebelt, Seven Mile.
GR 4-3688.**

7—Lost & Found
**LOST — Lady's glasses. Black
frames with glitter trim. Re-
ward. GL 3-1441.**

**LOST—Diamond Masonic soll-
taire. Vicinity 32900 Five
Mile Road, Livonia.**

DON'T PUT IT OFF 'TIL TOMORROW, BUY A NEW HOME TODAY! CHECK LISTINGS BELOW

9—Female Help Wanted

NEEDED — Woman for afternoons. Cleaning and general work. Morning Star Bakery, 33309 W. 7 Mile Rd., Livonia.

BABYSITTER, 5 days a week, 8 a.m. to 5 p.m. Can live in or home evenings. Apply 8648 Berwick Joy Road - Merriman area.

EXPERIENCED part-time waitress wanted, apply in person. Hillside Inn, Plymouth, Mich.

9—Female Help Wanted

WOMEN for telephone work, no experience necessary. Salary or commission. 425-4610.

COMPTOMETER Operator with typing. Experience necessary. Age 23-35. In local area. Minimum \$375 to \$425. Personnel by Morgan, 32900 Five Mile Road. 427-5260.

10—Male or Female Help Wanted

EXPERIENCED grill and counter help, day or night shift. 30950 Five Mile Rd.

RETIRED COUPLE as trailer resort managers. Salary, heated residence, winter vacation. Apply Box No. 430 c/o Observer Newspapers, 33050 Five Mile Rd., Livonia.

ATTRACTIVE POSITION, ages 25 to 60. Good personality and appearance, ready to accept position immediately if selected, guaranteed income with opportunity for advancement, insurance and retirement plan available. For local interview write Tom Dorough, 14345 Faust, Detroit.

AMWAY needs full or part-time help, 18 and over, high earnings, many benefits, flexible hours, training provided. GA 1-2834.

Real Estate Sales GARLINGS — A famous name in real estate and building for 42 years, have openings for experienced men and women to cover the Livonia, Plymouth area. Both new and used. If you are a hard worker, now is the time to join an action office. DAN OLES — GA 7-7797.

MAN or woman. Farm families need products in Livonia. Full or part time. Many dealers earn \$3.50 hourly and up. Write Freeleaf, Dept. MCJ-76G-1300, Freeleaf, Ill.

HELP WANTED—Dishwasher. House of Shish Kebab, 427-0150.

PIANO Accompanist, \$3 per hour, must be able to sight read. Public School work. Call Mr. Tye, 464-0118, evenings.

PIANO Teacher, experienced and qualified, near Wonderland Shopping Center. Call 422-4035.

PRIVATE TUTORING in your home by certified, experienced teachers. Books and materials furnished free. GA 4-0439.

11—Educational DRIVER TRAINING, dual control. \$5 per hour. GR 6-1465.

TUTORING, your home. All subjects, all grades, children, adults, days, nights, certified teacher. KENWOOD 7-4653.

PIANO TEACHER, experienced and qualified, near Wonderland Shopping Center. Call 422-4035.

PRIVATE TUTORING in your home by certified, experienced teachers. Books and materials furnished free. GA 4-0439.

12—Situations Wanted Male

PAINTING Interior, exterior, Wall washing. Free estimates. GA 1-3566

PAINTING - PAPERHANGING — Wall washing. Reasonable rates, guaranteed workmanship. Free estimates. GA 1-7957.

LIGHT hauling and delivery. Reasonable rates. GA 2-0060.

RESUMES Effective, Professional Presentation of Your Work Background EVENINGS BY APPOINTMENT ALICE JOHNSON PERSONNEL SERVICES 425-3000 15195 Farmington Road John Building Livonia, Michigan

Let us match your qualifications with the various openings we have today.

A. WOUTERS EMP. AGENCY KE 8-2363

12—Situations Wanted Female

MAN wishes landscaping, hauling top soil, gravel, sod, delivered and laid, maintenance. PA 2-8710.

13—Situations Wanted Female

EVER-READY Employment Agency. Domestic, restaurant, bar maid, janitor work, baby sitters. By day or week, Parkway 2-8710.

ALTERATIONS, dresses, coats and skirts shortened. 5 Mile and Middlebelt area. GA 7-4206.

ALTERATIONS and dressmaking, women's and children's. Call Betty, 422-8799.

WILL LIVE IN and care for convalescent. Also light housework and baby sitting. GR 4-5167.

BABYSITTER available, 13 year old, vicinity Middlebelt-Plymouth Rd. Evenings and weekends. GA 2-5586.

ALTERATIONS done in my home. Experienced. Vicinity of Seven Mile and Inkster Rd. 538-0269.

RESPONSIBLE mother would like to take care of preschool child. 425-5842.

MATURE experienced woman to give dependable loving care to your children or elderly person when you must be away. No full time or housework. Own transportation, KE 2-5044.

DRESSES AND skirts shortened. Also minor alterations. West Chicago-Inkster Rd. area. KE 7-5503.

WILL CARE for children days. Reasonable. Available anytime. 12161 Inkster Rd.

20—Wanted Real Estate

CASH IN 24 HOURS We want to Buy Your Property ADVANCE REALTY 6943 Middlebelt GA 7-5400

WILL PAY CASH for your equity. H. White, GA 5-4600.

21—Rooms for Rent

ROOM Close to transportation, opposite Fisher Body Plant, gentleman preferred. GA 2-2246.

ROOM for rent, home privileges, business lady preferred. GA 2-1904.

VERY NICE room for employed lady. Private entrance, bath and telephone. KE 7-8842.

LIVONIA, light housekeeping room, private entrance, everything furnished. Gentlemen preferred. Plymouth Rd. GA 2-4577.

ONE NICE sleeping room, private entrance, off street parking, near restaurant. 15099 Northville Road, Plymouth. GL 3-4071.

22—Apartments for Rent

NORTHVILLE, large first-floor apartment, in town, stove, refrigerator included, automatic heat. Adults only. FI 9-2232.

NICELY FURNISHED modern apartment, adults, call GL 3-1816. References.

MOTEL vacancies with kitchenette, linens and utilities furnished. Reasonable weekly rates. 35833 Ford Rd., Wayne, PA 2-6218.

ATTRACTIVE lower apartment in new building. Unfurnished. Convenient Plymouth location. Stove, refrigerator, utilities provided. \$80. No children. Available immediately. GL 3-0493. GL 3-1368.

24—Homes for Rent

FURNISHED two bedroom, family room. November 1st to May 1st. References. GLENVIEW 3-6288.

COMPLETELY furnished two-bedroom home. Call GL 3-2558 after 4:15 p.m. for appointment.

LOVELY, brick ranch in Plymouth, 2 large bedrooms and attached heated garage. \$195 per month. 453-9411.

MERRIMAN-Cherry Hill. Modern 3-bedrooms, garage, fenced yard, close to schools. Available Nov. 1, 421-2519.

FOUR ROOM house, vicinity Farmington Rd. and Plymouth Rd. GA 2-7897.

28—Business for Rent

FOR RENT—Professional Office; heat and air-conditioning furnished, ample parking, near central business district. Ideal for Doctor, Lawyer, or CPA, corner Penniman Ave. and South Harvey, Plymouth. Shown by appointment. GL 3-7560 or GL 3-6228.

OFFICE SPACE, for rent, approximately 300 square feet, semiprivate, furnished, includes utilities, air conditioner, carpeting, drafting board, \$75 month. Secretarial and phone answering service available. 29666 W. 9 Mile Rd., near Middlebelt, 474-7200.

29—Halls for Rent

V.F.W. NO. 6695, South Mill, near M-14 Plymouth. All occasions. Complete kitchen. Ample parking. Phone GL 3-0151 or GL3-1067.

METROPOLITAN HALL now available for banquets and weddings, all facilities. 26941 Plymouth Rd. KE 4-0124, KE 5-0803.

WILDWOOD HALL—37609 Ford Weddings, special rates for showers. Modern attractive, reasonable parking. GA 5-3284.

Party Room For Rent Homelike atmosphere, with fireplace, charcoal barbecue pit, bar and kitchen facilities, banquet tables and chairs and player piano. For reservation call:

DULA OFFICE CENTER 26847 GRAND RIVER KE 3-9250

NEW MODERN air conditioned hall, P.A. system, social room with bar, kitchen facilities. Ample parking. Local 182 U.A.W. 35603 Plymouth Road. GA 7-5560 — GA 7-5561.

KNIGHTS OF COLUMBUS - 2 halls available, all facilities. Plymouth, 150 Fair Street. GL 3-5020 — GL 3-9833.

V.F.W. NO. 6695, South Mill, near M-14 Plymouth. All occasions. Complete kitchen. Ample parking. Phone GL 3-1067 or GL 3-0151.

ATTRACTIVE hall. Rosedale gardens Civic. GA 1-2100.

30—Miscellaneous for Rent

RENT HUNTERS' SPECIAL Brand new 16-ft. trailer, equipped with gas heat and lights, sleeps 5. GL 3-9380 or can be seen at 114 Plymouth Rd., Plymouth. Kunkel Motor Sales. MAKE YOUR RESERVATIONS NOW

3-BEDROOM brick, basement, carpeting, storms and screens, 2-car garage, large lot, GI mortgage. Rosedale Gardens, GA 1-2014.

ON Ann Arbor Road near Beck Road, brick home, 100x800 lot, has beautiful trees and stream in rear, carpeted living room with fireplace, sun room, dining room, kitchen with eating space, family room and half bath down, 2 bedrooms and bath up. full basement, lovely yard. \$18,500. \$4,000 down. GL 3-2734.

NEWLY Remodeled 2-bedroom home, Plymouth Township. Carpeted, gas heat, city water and sewers. 2 1/2-car garage, large lot. Sell on land contract. \$14,000. GL 3-2215.

RANCH HOME — 2 master bedrooms — 9x15 enclosed sun porch — attached heated garage — large living room — Hotpot kitchen — field cut stone fireplace — 100x256 lot — \$20,000 bracket — 453-9411.

HUBBARD ROAD corner of Norfolk 115'x300'. This lot is located near 8 Mile and Farmington Road and can be divided into 2 or 3 building sites. Excellent buy at \$2,500 with terms.

J. L. MOONEY CO. KE 3-1600

LIVONIA LOT, 78x305 on Orangelawn off Farmington Rd., excellent vegetable garden, \$2,000, terms. GA 2-1461 before 3 p.m.

LOT, 37'x144', all improvements, Inkster and W. Warren Rd. area. GA 53006, after 6 p.m.

33—Mortgages and Land Contracts

FOR IMMEDIATE cash for your equity or land contract. Call Rich.

ADVANCE, GA 7-5401

PURCHASING land contracts at discounts. FI 9-2642 after 5 p.m.

90% CONV'L MONEY No Points FHA \$

Finance your home. Modernize your home. Reduce your payments through Jack Harrison EDWARD HENKEL CO. Dependable Service Since 1916! 1000 Dime Bldg. WO 1-2655 Evenings GR 4-9122

33—Mortgages and Land Contracts

FOR IMMEDIATE cash for your equity or land contract. Call Rich.

ADVANCE, GA 7-5401

PURCHASING land contracts at discounts. FI 9-2642 after 5 p.m.

90% CONV'L MONEY No Points FHA \$

Finance your home. Modernize your home. Reduce your payments through Jack Harrison EDWARD HENKEL CO. Dependable Service Since 1916! 1000 Dime Bldg. WO 1-2655 Evenings GR 4-9122

33—Mortgages and Land Contracts

FOR IMMEDIATE cash for your equity or land contract. Call Rich.

ADVANCE, GA 7-5401

PURCHASING land contracts at discounts. FI 9-2642 after 5 p.m.

90% CONV'L MONEY No Points FHA \$

Finance your home. Modernize your home. Reduce your payments through Jack Harrison EDWARD HENKEL CO. Dependable Service Since 1916! 1000 Dime Bldg. WO 1-2655 Evenings GR 4-9122

APPLICATIONS NEEDED! FOR TOP NOTCH COMPANIES IN THIS AREA

Our new agency has been requested by several companies to assist them in locating qualified personnel to fill their requirements. A few such requests include —

Male: Managers and assistants, retail \$150 Business Administration grad, no experience \$500 Accounting trainee — degree req. \$75 Estimator — know machinery \$500 Chemist — degree \$500 Branch Representative. 21-28 \$290

Female: Pub. Rel. - 2 yrs. coll. \$500 Secy., V.P. \$390 Chemist, Organic, deg. \$500 Typist - trainee prog. \$300 Teller \$300 Clerical, several open \$300

Alice Johnson Personnel Services 15195 Farmington Road, Livonia, Michigan

Telephone: 425-3000

34—Houses for Sale Plymouth-Northville

Wm. Fehlig REAL ESTATE 459 W. Ann Arbor Trail Plymouth GL 3-7800

Need 4 Bedrooms? Spacious government owned homes at ridiculously low prices. 4 bedrooms and other features found in more expensive homes. Within walking distance of Westland. Under \$13,000. Call Mr. Tom Dorset.

Retired People Check this Plymouth doll house. Alum. siding, small family room, 2 bedrooms. \$11,200.

7 Rooms of older home, can be used as 4 bedrooms or 3 bedrooms plus family room. Close to shopping. \$9,800. Evenings phone GL 3-0927, GL 3-7064, GL 3-7093

ONE ACRE parcel 100 ft. frontage, zoned for multiple dwellings. For information call Smurlo Realty, GA 4-0810.

THAYER Boulevard. Executive type, 4 bedrooms, 2 baths, spacious 15x32 living room with fireplace, full dining room, den full basement. 2-car garage. \$23,000. Terms. FI 9-2642 after 5 p.m.

3-BEDROOM brick, basement, carpeting, storms and screens, 2-car garage, large lot, GI mortgage. Rosedale Gardens, GA 1-2014.

ON Ann Arbor Road near Beck Road, brick home, 100x800 lot, has beautiful trees and stream in rear, carpeted living room with fireplace, sun room, dining room, kitchen with eating space, family room and half bath down, 2 bedrooms and bath up. full basement, lovely yard. \$18,500. \$4,000 down. GL 3-2734.

NEWLY Remodeled 2-bedroom home, Plymouth Township. Carpeted, gas heat, city water and sewers. 2 1/2-car garage, large lot. Sell on land contract. \$14,000. GL 3-2215.

RANCH HOME — 2 master bedrooms — 9x15 enclosed sun porch — attached heated garage — large living room — Hotpot kitchen — field cut stone fireplace — 100x256 lot — \$20,000 bracket — 453-9411.

HUBBARD ROAD corner of Norfolk 115'x300'. This lot is located near 8 Mile and Farmington Road and can be divided into 2 or 3 building sites. Excellent buy at \$2,500 with terms.

J. L. MOONEY CO. KE 3-1600

LIVONIA LOT, 78x305 on Orangelawn off Farmington Rd., excellent vegetable garden, \$2,000, terms. GA 2-1461 before 3 p.m.

LOT, 37'x144', all improvements, Inkster and W. Warren Rd. area. GA 53006, after 6 p.m.

CASH TRADE REFINANCE CALL GEORGE REARDON AGENTS GA 7-3202

MORTGAGES Residential Commercial FIRST MORTGAGES

Commitments 24 Hours \$1,025 up — 6% 3-7 Yr. Repayment

SECOND MORTGAGE LOANS \$1,025-\$2,500 NO APPRAISAL CHARGE

Griswold Mortgage Co. 423 Ford Bldg. WO 3-7280 25 Years Reliable Service

HOME FINISHED?

Local Address Family sized rooms Newly decorated Complete Hotel Services Special monthly rates We Cater to Children

Mayflower Hotel GL 3-1620

34—Homes for Sale Plymouth-Northville

Attention Executives 3250 sq. ft., 4 bedrooms, living room, dining room, library, family room, kitchen 21' long with built-ins, hot water heating system, 14 closets including a large cedar storage room. Electric door opener in 28' wide garage. Professionally landscaped. \$49,500, reasonable offer invited.

Vaughan R. Smith Real Estate Inc. 199 North Main St., PLYMOUTH, MICHIGAN 453-2525 MEMBER MULTI-LIST

Jaster 31250 Plymouth Rd. GA 2-7010-We Trade-KE 1-3300

CIVILIANS \$299 WILL MOVE YOU IN This 3-bedroom brick, full basement, s.s., paved street. HOWARD WHITE 29049 Joy Rd. GA 5-4600

Immediate Occupancy Only \$13,900, \$450 down. Attractive 3 bedroom brick ranch, modern kitchen, gas heat, recreation room. Near Merriman and W. Chicago.

Custom Home Attractive 80'x230' lot in custom area near 6 Mile and Inkster Road. Face brick, 2 bedroom ranch with attached garage, natural fireplace, carpeting. A good value. KE 5-8330 GA 1-2100

C. W. Allen 15337 Farmington Road

MULTI-LEVEL — RAVINE Three year old 3-bedroom, 2 1/2 baths, 20' livingroom, 22' family room. \$23,900. GR 6-0571.

ROOMY three bedroom ranch, family room with fireplace. Owner, \$17,000. GA 7-1593.

OWNER, 3 bedroom brick ranch, attached garage, basement, gas heat, storms, screens, 61x172 fenced lot. Facing orchard on quiet city street. \$14,950. 464-0920 after 5 p.m.

ATTRACTIVE 3-bedrm. ranch/home, lot 80x230, lots of trees, attached garage, large kitchen, \$15,000. GA 2-4859.

BEAUTIFUL 3-bedroom, 1 1/2 bath, face brick ranch, family room, fireplace, 2-car attached garage, carpeting, drapes, 9 months old. Transferred, immediate occupancy. 33004 Middleboro, Kimberley Oaks. 421-3609.

CLASSIFIED ADS GET RESULTS GA 2-0900

KENNETH G. SWAIN REALTY 865 South Main, Plymouth

Duplex in A-1 condition. Each apartment offers 2 bedrooms, modern kitchens with appliances. Basement has separate utilities. Reduced to \$18,900. Owner transferred.

\$16,800—Well-built 2 bedroom brick on 1/2 acre lot, large family kitchen, attached garage. Country setting.

\$38,000—Lovely 4 bedroom brick tri-level, 2 1/2 baths, 2 fireplaces, attached garage. New carpeting, large lot.

Custom 4 bedroom brick in exclusive area. Large shaded lot, 2 fireplaces, 2 1/2 baths, lovely pool with stone patio, quality carpeting. Asking \$57,800.

MANY OTHER FINE LISTINGS

GL 3-7650 Evenings—GL 3-5024 or GL 3-5589 Member Multi-List

NOTICE

Official U.S. Government Owned Homes

★★★ RANCHES - COLONIALS TRI-LEVELS

Livonia Northville Plymouth Nankin Garden City Dearborn Heights

Move in for \$350 or less No Down Payment No Closing Costs

GARLING'S GA 7-7797 GA 5-3100

34—Homes for Sale Livonia

GOING! GOING! At a mere cost of reproduction price, custom built, 3 bedroom face brick ranch. 2 NATURAL FIREPLACES One in living room, one in basement recreation room, 2 baths, 2-car garage, carpeting throughout. Storms and screens, lovely landscaping, \$19,950.

Jaster 31250 PLYMOUTH RD. WE TRADE GA 2-7010 KE 1-3300

CIVILIANS \$299 WILL MOVE YOU IN This 3-bedroom brick, full basement, s.s., paved street. HOWARD WHITE 29049 Joy Rd. GA 5-4600

Immediate Occupancy Only \$13,900, \$450 down. Attractive 3 bedroom brick ranch, modern kitchen, gas heat, recreation room. Near Merriman and W. Chicago.

Custom Home Attractive 80'x230' lot in custom area near 6 Mile and Inkster Road. Face brick, 2 bedroom ranch with attached garage, natural fireplace, carpeting. A good value. KE 5-8330 GA 1-2100

C. W. Allen 15337 Farmington Road

MULTI-LEVEL — RAVINE Three year old 3-bedroom, 2 1/2 baths, 20' livingroom, 22' family room. \$23,900. GR 6-0571.

ROOMY three bedroom ranch, family room with fireplace. Owner, \$17,000. GA 7-1593.

OWNER, 3 bedroom brick ranch, attached garage, basement, gas heat, storms, screens, 61x172 fenced lot. Facing orchard on quiet city street. \$14,950. 464-0920 after 5 p.m.

ATTRACTIVE 3-bedrm. ranch/home, lot 80x230, lots of trees, attached garage, large kitchen, \$15,000. GA 2-4859.

BEAUTIFUL 3-bedroom, 1 1/2 bath, face brick ranch, family room, fireplace, 2-car attached garage, carpeting, drapes, 9 months old. Transferred, immediate occupancy. 33004 Middleboro, Kimberley Oaks. 421-3609.

CLASSIFIED ADS GET RESULTS GA 2-0900

KENNETH G. SWAIN REALTY 865 South Main, Plymouth

Duplex in A-1 condition. Each apartment offers 2 bedrooms, modern kitchens with appliances. Basement has separate utilities. Reduced to \$18,900. Owner transferred.

\$16,800—Well-built 2 bedroom brick on 1/2 acre lot, large family kitchen, attached garage. Country setting.

\$38,000—Lovely 4 bedroom brick tri-level, 2 1/2 baths, 2 fireplaces, attached garage. New carpeting, large lot.

Custom 4 bedroom brick in exclusive area. Large shaded lot, 2 fireplaces, 2 1/2 baths, lovely pool with stone patio, quality carpeting. Asking \$57,800.

MANY OTHER FINE LISTINGS

GL 3-7650 Evenings—GL 3-5024 or GL 3-5589 Member Multi-List

NOTICE

Official U.S. Government Owned Homes

★★★ RANCHES - COLONIALS TRI-LEVELS

Livonia Northville Plymouth Nankin Garden City Dearborn Heights

Move in for \$350 or less No Down Payment No Closing Costs

GARLING'S GA 7-7797 GA 5-3100

34—Houses for Sale Livonia

FANCY FALL WITH ITS REDS AND GOLDS Cannot dim the bargain shown in this excellent 5-room cedar sided ranch home. Separate dining room, tile bath, full basement, auto. heat and hot water, s. and s., 1 1/2 car gar. A complete home at only

HAVE YOUR OWN OCTOBER CLEARANCE THROUGH WANT ADS... PHONE GA 2-0900

34—Homes for Sale Livonia
 THREE-BEDROOM brick ranch, full basement, storms and screens. 9916 Pere. Call 464-1188.

LIVONIA
 \$400 MOVE IN VAC. SEVEN MILE FARM RD. 3 bedroom face brick ranch, basement, living room 22.8x13.8 family kitchen, disposal, hood and fan, fenced lot 60x120, paved, no closing costs.

\$400 MOVE IN VAC. \$14,450 ANN ARBOR NR. WAYNE RD. 3 bedroom face brick ranch, attached garage, 1 1/2 baths, built-in electric stove, oven and dishwasher, lot 80x150, paved. No closing costs.

\$300 MOVE IN \$84 MO. VAC. MIDDLEBELT - 7 MILE 3 bedroom asbestos siding, garage, forced air gas. \$11,500, newly decorated. No closing costs.

7 MILE - FARM. ROADS \$450 DOWN, \$12,500 3 bedroom face brick ranch, basement, forced air gas, paved. Hurry on this one.

\$250 DN. VAC. \$80 MO. 5 MILE & MIDDLEBELT 2 bedroom asbestos siding, lot 50x202, 1 1/2-car garage.

Redwood Realtors
 2734 PLYMOUTH RD. KE 2-7740

2 1/2 ACRES & CREEK
 Five room house and carpeting, partially finished upstairs. 35030 West Six Mile, one mile west of Farmington Road.

LIVONIA SCHOOLS, owner transferred. Will sacrifice. 1958, 3-bedroom brick ranch, tiled basement, storms and screens, carpeting, fireplace, 1 1/2 baths, screened porch, 2-car garage, fenced, landscaped, many extras, very clean. \$23,000 invested. Sell for \$18,500. Assume mortgage for \$2,800. GA 7-4979.

LOVELY BRICK tri-level plus basement, 3 bedrooms, den, family room, 1 1/2 baths, extras, near everything. Bargain, no agents. GA 2-9058.

34—Houses for Sale Redford
 No. 621. REDFORD — Spacious 6-room, 3-bedroom brick Colonial, full basement, extra lot, 80x150, new gas furnace, separate dining room, ideal home for a family. Needs paint, but priced at only \$12,500. Elsea. BR 2-2525.

OPTION FOR SALE OR RENT
 We also have a few newly decorated homes being offered by the Veterans Administration to civilians. Only requirement is steady employment. ELSEA SINCE 1929 BR 2-2525

FARMINGTON TWP. HIGH ON A HILL
 Spacious beautifully landscaped grounds surround this attractive 3 bedroom home, drive in 2 car garage, 2 baths, beamed ceiling living rm. with Roman brick fireplace wall, second fireplace in activities room, marble patio, storage house. \$22,900 ELSEA SINCE 1929 BR 3-0100

34—Homes for Sale Livonia
 FARMINGTON, 33501 Kirby—6-room house, newly decorated. \$8,500. GR 6-0750.

SPACIOUS 3-bedroom face brick ranch, built-ins, dishwasher, washer, dryer, carpeted, 1 1/2 baths, attached garage, 80 ft. corner lot. Just redecorated. \$425 moves you in. Agent, GA 1-7063

35—Commercial-Industrial For Sale
 LOT 100x800 on Plymouth Rd. With cinder block building 22x48. For information call Smurlo Realty, GA 4-0810.

35A—Commercial Industrial Building For Lease
 GARAGE-BARN 2-story, 16x34. Clean. Has office space. Plumber, electrician, storage, etc. Plymouth. GL 3-0493.

38—Resort for Sale
 WOODLAND LAKE — Four round modern lake front home, off Grand River Freeway, 2-bedroom, fireplace, basement, lot 57x130. \$13,000 or best offer. AC 7-6535.

39—Business Opportunity
 CORNER BUILDING — Store 2,000 sq. ft., living quarters above, 7 rooms, warehouse in rear. 33305 Seven Mile Road. BE YOUR OWN BOSS, have a business of your own. We are looking for responsible men who have sales and/or mechanical experience. Call UN 1-8000, days, 273-5657 evenings. Jim Jaskolski.

40—Farm Equipment
 AVERY farm tractor with power lift. \$350, good condition. PA 2-6218.

41—Farm Products
 HORSE hay, rabbit hay, mulch hay, also bright straw baled. Call orders for driveways. GA 1-4484.

IT'S CIDER TIME HOPE TO SEE YOU ALL AGAIN
 We have delicious ice cold cider and fresh made donuts. OPEN DAILY 9 a.m. to 9 p.m. PARMENTER'S CIDER MILL (since 1873) 708 BASELINE Rd., Northville FT 9-3181

HORSE and cow manure, 40c bushel. GA 1-4484.

EGGS GUARANTEED STRICTLY FRESH
 Large 53c doz. Extra Large 57c. Free delivery to you and your neighbors 5 doz. or more. MR. MOSKAL, "EGG KING" GA 1-4737 — GA 7-9528

TOMATOES and pear tomatoes, corn, egg plant, peppers and squash. You pick. Open every day. Pick & Save Farm, 38445 W. 8 Mile, between Haggerty and Newburgh.

APPLES PEARS — CRAB APPLES GRAPES — CIDER HOPE FARMS 39580 Ann Arbor Trail

2 ACRES on Ingram, north of 5 Mile, water frontage paid. GR 4-9898.

STEWART OLDFORD REAL ESTATE
 1270 South Main GL 3-7680 Evenings Phone GL 3-4606

LARGE LOT
 is the setting for this 2 bedroom home located on Arthur Street in Nankin Twp. This home features full basement and garage. Asking only \$10,000 with a low down payment. Inspect this home now.

TWO ACRES
 located on Ridge Road west of Plymouth. Priced at \$4,500. Will also sell in one acre parcel. Open for offers.

ACREAGE FOR DEVELOPMENT
 located West of Plymouth. Priced at \$1,100 per acre. Call for further information.

HOUSE HUNTERS

\$12,700 four bedroom older home in city, large living room, formal dining room, full basement. A good buy.

\$19,500 nearly new brick income, close to schools, churches, and downtown. Call for appointment.

\$23,500 tri-level in township, larger than most houses of this style, has all the extras plus two-car attached garage.

\$15,500 four bedroom home in best location in town, ideal for family with school age children, must be seen.

Drive out to beautiful Pilgrim Hills and enjoy the panoramic view among a blaze of nature's best colors. Choose the acre, or move of your choice for that home which until now, has been but a dream.

Phone for Appointment

PATRICK J. FINLAN
 REAL ESTATE
 893 W. Ann Arbor Trail
 GL 3-8000

41—Farm Products
 LIVE Mallard Ducks, 75c each. 425-1285. 29610 Puritan, Livonia.

APPLES PEARS
 SWEET CIDER HONEY GRAPES SQUASH BILL FOREMAN ORCHARD 3 Miles W. of Northville On 7 Mile Road STOP AT WHITE BARRELS

44—Pets
 Poodles Puppies — Stud Service Trimmings — GA7-8891

BILL WELLS KENNELS
 ALL DOGS BOARDED OBEDIENCE TRAINING 5 min. from Detroit Metro Airport INDIVIDUAL RUNS 32283 ECORSE RD. PA 1-2329

TRAIN YOUR DOG A DOG WORTH OWNING
 is A DOG WORTH TRAINING REGISTER NOW for ALL BREEDS OBEDIENCE TRAINING EL 6-9261 or GR 6-4950

DOG SCHOOL TOWN & COUNTRY
 New obedience classes beginning soon for all breeds. For information call Ray Chiasson GA 1-5262

IRISH SETTER male, 4 years old, AKC, all shots. Phil's Kennels, 464-0929.

JUST ARRIVED — Lim'nate and Odormute. Chaps Feed Store, 29216 Five Mile Road, GA 1-4700.

4 MONTH OLD German Shepherd, willing to give free to good home. GA 7-2350.

BASSETT HOUND — 1 year old female. Pedigreed, with papers. \$50. GA 1-5450, after 6:30 p.m.

GERMAN Shepherd puppies, female, registered AKC. 425-3154.

GERMAN SHEPHERD pups, 6 weeks old, for sale or trade. 425-3804.

GOLDEN Retriever, male, AKC, 1 year, all shots, nice pet allergy forces sale. GA 7-1906.

COLLIE, seven months, good natured, reasonable. GA 4-2567.

44—Pets
 ENGLISH setter, excellent hunter, 3 years old, also good with children, \$65. 422-8729.

WHITE miniature French poodle pup, AKC, reasonable. 425-1805.

POODLE PUPPIES — Silver, males, AKC, \$75 to \$100. Terms. GA 2-7566.

CUTE as a button puppies, small house pets, short haired, part terrier, \$5. GA 1-7853.

PROFESSIONAL TRIMMING
 Professional trimming, all breeds, \$5 and \$7, none higher. Includes bath. 453-0363.

SHADYSIDE BOARDING KENNELS
 All Breeds Boarded Clean Individual Runs Heated Kennels GA 2-2165 38663 Schoolcraft, Livonia

POODLE, brown male, six months, permanent shots. AKC, housebroken, 422-2123 or GA 1-7937.

AKC COLLIE PUPS, 11 weeks, champion stock, shots, wormed, guaranteed, \$75. Terms accepted. 474-2549.

46—Wearing Apparel
 GIRL'S CLOTHING, sizes 7-10, excellent condition, coats, skirts, dresses, blouses, sweaters. GA 1-7052.

USED CLOTHING, women's size 9 to 12. 25c and up. Most like new. GR 6-3081.

LOST WEIGHT, have brand-new coat, size 18; dresses, 20%; very reasonable. GA 2-3153 or 15171 Sunbury.

WOMEN'S DRESSES, size 20 1/2, lost weight, sell very reasonable. Also size 14 coats, dresses. GL 3-3296.

WEDDING GOWN — Floor length, size 9-11, \$20. 476-3199, before 2:30 p.m.

THREE Ladies coats, sizes 12 to 14; blouses, sweaters, other accessories, all in excellent condition. Lazy boy chair. GR 6-1464.

47—Household Goods
 9x12 LINOLEUM, \$3.88. Furniture Enterprise, 2932 Wayne Rd., Wayne. PA 2-6919.

CRIB MATTRESS, \$6.88. Furniture Enterprise, 2932 Wayne Rd., PA 2-6919.

NOTICE
 Three rooms of furniture. Credit manager wishes to contact reliable party who would like to make \$3.00 weekly payments on 3 rooms of furniture of lay-away merchandise consisting of 2-piece living room set, plus 2 table lamps and shades, 2 step tables, cocktail table and 3x5 rug; 3-piece bedroom set, plus two boudoir lamps and shades and 2 pillows; 5-piece chrome breakfast set, plus set of dishes, originally \$335.00, unpaid balance \$269.00. This is brand new merchandise never left our store. Can be seen only at Wayne Home Outfitters 32344 MICHIGAN AVE. WAYNE PARKWAY 1-3404 Open Mon., Thurs., Fri. and Sat. Eves.

BEVERLY AUCTION
 Sunday, 3 p.m. to 7 p.m. All new bankrupt stocks of furniture, dry goods, tools, hardware, etc. Private sales Mon., Wed., Thurs., Fri. & Sat., 10 a.m. - 5:30 p.m. 38630 Plymouth Road Between Eckles & Newburgh 464-1050

Classified Ads Get Results!

LIVONIA AREA

AUTUMN LEAVES
 Drift down from the towering trees on this wooded acre. This face brick ranch offers so much to the nonproject buyer: Fireplace carpeting, built-ins, 3 big bedrooms plus TV den, 2-car garage. Reduced \$1,500 to \$22,400.

FACE BRICK BUNGALOW
 Cheerfulness abounds from the charming bay windowed dining room of this well maintained home. 2 bedrooms plus expandable attic, ceramic tile bath, garage, covered patio. Close to Wonderland, St. Roberts and DSR. Just \$13,200, \$89.70 a month. IMMEDIATE OCCUPANCY.

ALGONQUIN PARK
 Brick ranch with Early American design, 3 bedrooms, built-ins, dor-wall to patio, bsmt., rec. room, attached garage. Immediate occupancy. Reduced to \$15,450.

LAND, LOTS OF LAND
 2 1/2 acres in lawn and fruit trees. This unusual contemporary home has 7 rooms, including 3 twin size bedrooms. Price includes carpeting, drapes and electrical appliances. 2-car garage. \$22,000.

TIRED OF PROJECTS
 First time offered at \$15,900. See this custom built 3-bedroom face brick ranch on big 75x135 lot. Large play area for the kids. Full bsmt., 2-car garage.

NORTHVILLE HEIGHTS
 Fieldstone and brick tri-level, 3 bedrooms, 2 1/2 baths, carpeted living room with fireplace, another fireplace in the 24x12 family room, dining room, kitchen with built-ins. 2-car garage. \$22,900.

OCTOBER EDITION OF OUR BIG FREE HOME PHOTO GUIDE NOW AVAILABLE

FUNK
 KE 5-8205 32744 Five Mile GA 4-2110

47—Household Goods
 CARPETING — 32 sq. yards, enough for 3 rooms, \$80; never used 9x12, \$25. Also other sizes. 532-9558.

M A P L E D A V E N P O R T, \$25; chair, \$10; table, \$7; nightstand, \$7; chair, \$7; walnut coffee table, \$7; mahogany nightstand, \$7; light grey cedar chest, \$37; flower garden quilt, \$25; misc. GA 2-2332.

1 1/2 YEAR OLD General Electric, 4-burner, push button stove, large oven and storage drawers. 425-4822.

MOVING to Florida, have 5 rooms of furniture for sale, also poker table and 8 Samsonite chairs. Call VE 6-1106.

KENMORE automatic washer. Good working condition, suds saver, \$30. GA 2-1831.

FORMICA kitchen table, 4 chairs, \$25. 6-year crib complete, \$10. Buggy, \$7. Car-bed, \$4. Miscellaneous baby items. KE 5-9156.

SINGER AUTOMATIC, zig-zag sewing machine, dial control for fancy sewing. Your choice portable or console model \$57.95 cash or \$5.26 per month. Capital Appliance, GA 5-2532.

FRIGIDAIRE electric stove 38" with broiler, good condition, electric hot water heater Hot-point 40-gallon, Duo-Therm oil heater with blower. KE 3-0158.

CROSLEY 40" deluxe electric range, large oven and storage drawers, \$50. GA 1-2660.

REPOSESSED Electrolux Factory guarantee, fraction of original cost. Low monthly payments. Call Electrolux Corp. 23914 Cherry Hill, Dearborn. Logan 1-5566.

19-INCH mahogany Motorola TV, 21" Admiral mahogany TV, also limed oak console piano, 1 year old. Call GL 3-2558 after 4:15 p.m.

40" DOUBLE OVEN Frigidaire range. Excellent condition. KE 5-6053.

SOFA, one chair, 2 blond end tables, 2 lamps, \$50. KE 3-6923.

SINGER console model sewing machine, in excellent condition. ZIG-ZAG, for fancy stitches, overcasting, etc., guaranteed. Only \$30.25 or can be paid \$1 per week. Capitol Appliance, GA 5-2532.

TWIN BEDSPREADS, gold with black trim, \$20 when new, \$6. 422-4992.

BABY FURNISHINGS — 6 year crib, complete; play pen; teeter babe; stroller; plus doll buggy. Reasonable. 425-1433.

ONE DOUBLE BED, walnut, like new, complete, \$15. GA 1-2222.

1961 KELVINATOR Refrigerator, 10-cubic ft., in warranty. Reasonable, like new. GA 1-7605.

MISCELLANEOUS Household. High chairs, tricycle, chairs, lamps, end tables, bookcase, deep freeze, etc. GA 2-3269.

NEW SET of Cory pots and pans. Never used. Valued at \$175. Take over payments. GL 3-0666.

REFRIGERATOR, 8 cubic ft., excellent running condition, \$50. GA 7-3895.

TWO-PIECE green sectional, table model TV, Cosco play pen, white base kitchen cabinet. 427-6053.

USED Refrigerator \$29; Electric Range \$69. WIMSATT Appliance, 754 S. Main, Plymouth, GL 3-2240.

MATTRESSES full or twin size, \$12.88. Furniture Enterprise, 2932 Wayne Rd., Wayne. PA 2-6919.

47—Household Goods
 Now you can own a Hamilton gas dryer for as little as \$2 per week installed. Pay at same time and place as gas bill.

Blue Flame Sale in second week. We still have an unusually good selection of school plan gas ranges, incinerators that are slightly marred and floor model washers and gas dryers at real savings.

Convenient terms arranged to fit any budget.

Consumers Power Co.
 11801 Farmington Rd. GA 7-5100
 Open Fridays til 9 p.m.

KITCHEN SET—Oak, 4 chairs; maple dresser; complete blonde bedroom set. GL 3-1469.

2 COMPLETE Hollywood bed sets, white. Provincial chest and mirror, both in excellent condition, quite new, GA 7-6927.

CAPEHART television set, console model, beautiful condition; corner bookcase, walnut, very good condition; lawn mower. GA 7-4789.

32 SQ. YARDS 100% nylon light beige continuous filament carpeting plus rubberized jute pad. Used 5 1/2 months. \$130. Price firm. 425-4591.

FORMICA TABLE, extra wide with 4 chairs and self storing extension. GR 4-3876.

WESTINGHOUSE automatic washer, \$5, needs some work; wrought iron table glass top, 4 chairs, \$30; swivel chair, \$2; 19" Zenith, needs little work, \$10. 533-4054.

HOUSE full of furniture, including gas refrigerator, gas stove. Many other odds and ends of house furnishings. GA 1-9227.

36" GAS RANGE, \$15. In good working condition. 19065 Whitby, Livonia. 476-5260.

BED OUTFITS, \$29.88. Furniture Enterprise, 2932 Wayne Rd., Wayne. PA 2-6919.

KROEHLER 6-year crib, complete, and chiffonore, excellent condition; child's novelty rug and high chair, all or individually. PA 1-6561.

45" ROUND oak table, 17" Motorola TV, 27x22 porcelain top kitchen table, 30x40 breakfast set with 4 matching chairs. GR 4-3487.

GRAY BARREL BACK living room chair, mahogany legs; man's ice skates, size 9. GA 1-0475.

GRAY four-piece bedroom outfit complete, \$40; white metal kitchen cabinet, \$15; power and handmower, \$20 and \$10; barbecue burner with hood and electric spit, \$10. All in excellent condition. 584-3085.

BRAND NEW Magic Chef space heater, Model 8820-10, 20,000 B.T.U. with automatic thermostat, natural or L.P. gas, half price, \$35. GL 3-0133.

THREE-PIECE sectional, foam cushion; 3 corner shelves with matching bookcase; Zenith TV; 5-piece chrome dinette; 3-piece maple set; deep freeze; window air conditioner; 8-piece rock maple dinette, plus server; odds and ends. 464-1521.

MODERN, walnut, 4-piece bedroom suite, \$50; dining room, walnut table, buffet, china cabinet, 6 chairs, \$45, excellent condition. TY 6-6131.

49—Household Goods
 SHOT guns of all kinds, call after 5 p.m. GA 1-1963.

SHOTGUN, Winchester, Model 12 pump, \$50. 14905 Bainbridge, Livonia.

BELGIAN Browning 12 gauge automatic, lightweight, special 26" barrel, vent rib. Remington 280 Cal. automatic with scope, high over center. GR 4-5562. After 6 p.m., call EL 3-2300.

GUNS
 New — Used We take trades Headquarters for hunting clothes and equipment.

LEVIS
 all styles We also carry a complete line of rain wear, foot lockers, luggage, tarps, work clothing, and sporting goods.

FARMINGTON
 Surplus and Sporting Goods 33419 Grand River at Farmington Rd. GR 4-8520
 Open Monday, Thursday, Friday and Saturday evenings.

HUNTERS SAVE \$\$\$
 GUNS — AMMO. CLOTHING THERMO BOOTS SLEEPING BAGS BINOCULARS Security Charge Available

WAYNE SURPLUS
 34663 Michigan — Wayne PA 1-6036
 Open Evenings Mon., Thurs., Fri. & Sat.

SLEEP ON CAR ROOF, 2 Pent-Tents, new mattresses, \$75; one without, \$50; aluminum storms. GA 7-1047.

50—Boats & Motors
 DON'T FORGET
 Bring in your Mercury motor for winterizing, or better still bring in your Mercury motor for a Class A tune up and winterized storage.

LAUCKNER BOATS
 Authorized Mercury Dealer KE 2-8000

16-FT. MOULDED plywood run-a-bout, complete boat, convertible top, windshield, lights, speedometer, water skis and boat trailer, call GA 7-0998. Can finance.

14' MAHOGANY run-a-bout, 12 h.p. Sea King motor, trailer, \$300. 464-0098.

1960 17-FT. BOAT, 50 h.p. motor and trailer, nice condition. Trade for wrecked late car, cash or what. 427-1669.

BOAT—Floor sample, 16 ft. Fiberglass, motor, trailer included. Selling at factory price. 453-4613.

MERCURY MARK 25 motor with tank and controls, in excellent condition, 12' boat. Best offer. GA 1-7342.

51—Bicycles-Motorcycles
 GIRLS 16" bicycle with training wheels, \$5. GA 2-1517.

52—Miscellaneous for Sale
 SWIMMING POOL CHEMICALS We carry a complete line LOEFFLER'S PRO-HARDWARE 29150 Five Mile at Middlebelt GA 2-2210

47—Household Goods
 Now you can own a Hamilton gas dryer for as little as \$2 per week installed. Pay at same time and place as gas bill.

Blue Flame Sale in second week. We still have an unusually good selection of school plan gas ranges, incinerators that are slightly marred and floor model washers and gas dryers at real savings.

Convenient terms arranged to fit any budget.

Consumers Power Co.
 11801 Farmington Rd. GA 7-5100
 Open Fridays til 9 p.m.

KITCHEN SET—Oak, 4 chairs; maple dresser; complete blonde bedroom set. GL 3-1469.

2 COMPLETE Hollywood bed sets, white. Provincial chest and mirror, both in excellent condition, quite new, GA 7-6927.

CAPEHART television set, console model, beautiful condition; corner bookcase, walnut, very good condition; lawn mower. GA 7-4789.

32 SQ. YARDS 100% nylon light beige continuous filament carpeting plus rubberized jute pad. Used 5 1/2 months. \$130. Price firm. 425-4591.

FORMICA TABLE, extra wide with 4 chairs and self storing extension. GR 4-3876.

WESTINGHOUSE automatic washer, \$5, needs some work; wrought iron table glass top, 4 chairs, \$30; swivel chair, \$2; 19" Zenith, needs little work, \$10. 533-4054.

HOUSE full of furniture, including gas refrigerator, gas stove. Many other odds and ends of house furnishings. GA 1-9227.

36" GAS RANGE, \$15. In good working condition. 19065 Whitby, Livonia. 476-5260.

BED OUTFITS, \$29.88. Furniture Enterprise, 2932 Wayne Rd., Wayne. PA 2-6919.

KROEHLER 6-year crib, complete, and chiffonore, excellent condition; child's novelty rug and high chair, all or individually. PA 1-6561.

45" ROUND oak table, 17" Motorola TV, 27x22 porcelain top kitchen table, 30x40 breakfast set with 4 matching chairs. GR 4-3487.

GRAY BARREL BACK living room chair, mahogany legs; man's ice skates, size 9. GA 1-0475.

GRAY four-piece bedroom outfit complete, \$40; white metal kitchen cabinet, \$15; power and handmower, \$20 and \$10; barbecue burner with hood and electric spit, \$10. All in excellent condition. 584-3085.

BRAND NEW Magic Chef space heater, Model 8820-10, 20,000 B.T.U. with automatic thermostat, natural or L.P. gas, half price, \$35. GL 3-0133.

THREE-PIECE sectional, foam cushion; 3 corner shelves with matching bookcase; Zenith TV; 5-piece chrome dinette; 3-piece maple set; deep freeze; window air conditioner; 8-piece rock maple dinette, plus server; odds and ends. 464-1521.

MODERN, walnut, 4-piece bedroom suite, \$50; dining room, walnut table, buffet, china cabinet, 6 chairs, \$45, excellent condition. TY 6-6131.

47—Household Goods
 Now you can own a Hamilton gas dryer for as little as \$2 per week installed. Pay at same time and place as gas bill.

Blue Flame Sale in second week. We still have an unusually good selection of school plan gas ranges, incinerators that are slightly marred and floor model washers and gas dryers at real savings.

Convenient terms arranged to fit any budget.

Consumers Power Co.
 11801 Farmington Rd. GA 7-5100
 Open Fridays til 9 p.m.

KITCHEN SET—Oak, 4 chairs; maple dresser; complete blonde bedroom set. GL 3-1469.

2 COMPLETE Hollywood bed sets, white. Provincial chest and mirror, both in excellent condition, quite new, GA 7-6927.

CAPEHART television set, console model, beautiful condition; corner bookcase, walnut, very good condition; lawn mower. GA 7-4789.

32 SQ. YARDS 100% nylon light beige continuous filament carpeting plus rubberized jute pad. Used 5 1/2 months. \$130. Price firm. 425-4591.

FORMICA TABLE, extra wide with 4 chairs and self storing extension. GR 4-3876.

WESTINGHOUSE automatic washer, \$5, needs some work; wrought iron table glass top, 4 chairs, \$30; swivel chair, \$2; 19" Zenith, needs little work, \$10. 533-4054.

HOUSE full of furniture, including gas refrigerator, gas stove. Many other odds and ends of house furnishings. GA 1-9227.

36" GAS RANGE, \$15. In good working condition. 19065 Whitby, Livonia. 476-5260.

BED OUTFITS, \$29.88. Furniture Enterprise, 2932 Wayne Rd., Wayne. PA 2-6919.

KROEHLER 6-year crib, complete, and chiffonore, excellent condition; child's novelty rug and high chair, all or individually. PA 1-6561.

45" ROUND oak table, 17" Motorola TV, 27x22 porcelain top kitchen table, 30x40 breakfast set with 4 matching chairs. GR 4-3487.

GRAY BARREL BACK living room chair, mahogany legs; man's ice skates, size 9. GA 1-0475.

GRAY four-piece bedroom outfit complete, \$40; white metal kitchen cabinet, \$15; power and handmower, \$20 and \$10; barbecue burner with hood and electric spit, \$10. All in excellent condition. 584-3085.

BRAND NEW Magic Chef space heater, Model 8820-10, 20,000 B.T.U. with automatic thermostat, natural or L.P. gas, half price, \$35. GL 3-0133.

THREE-PIECE sectional, foam cushion; 3 corner shelves with matching bookcase; Zenith TV; 5-piece chrome dinette; 3-piece maple set; deep freeze; window air conditioner; 8-piece rock maple dinette, plus server; odds and ends. 464-1521.

MODERN, walnut, 4-piece bedroom suite, \$50; dining room, walnut table, buffet, china cabinet, 6 chairs, \$45, excellent condition. TY 6-6131.

47—Household Goods
 Now you can own a Hamilton gas dryer for as little as \$2 per week installed. Pay at same time and place as gas bill.

Blue Flame Sale in second week. We still have an unusually good selection of school plan gas ranges, incinerators that are slightly marred and floor model washers and gas dryers at real savings.

Convenient terms arranged to fit any budget.

Consumers Power Co.
 11801 Farmington Rd. GA 7-5100
 Open Fridays til 9 p.m.

KITCHEN SET—Oak, 4 chairs; maple dresser; complete blonde bedroom set. GL 3-1469.

2 COMPLETE Hollywood bed sets, white. Provincial chest and mirror, both in excellent condition, quite new, GA 7-6927.

CAPEHART television set, console model, beautiful condition; corner bookcase, walnut, very good condition; lawn mower. GA 7-4789.

32 SQ. YARDS 100% nylon light beige continuous filament carpeting plus rubberized jute pad. Used 5 1/2 months. \$130. Price firm. 425-4591.

FORMICA TABLE, extra wide with 4 chairs and self storing extension. GR 4-3876.

WESTINGHOUSE automatic washer, \$5, needs some work; wrought iron table glass top, 4 chairs, \$30; swivel chair, \$2; 19" Zenith, needs little work, \$10. 533-4054.

HOUSE full of furniture, including gas refrigerator, gas stove. Many other odds and ends of house furnishings. GA 1-9227.

36" GAS RANGE, \$15. In good working condition. 19065 Whitby, Livonia. 476-5260.

BED OUTFITS, \$29.88. Furniture Enterprise, 2932 Wayne Rd., Wayne. PA 2-6919.

KROEHLER 6-year crib, complete, and chiffonore, excellent condition; child's novelty rug and high chair, all or individually. PA 1-6561.

45" ROUND oak table, 17" Motorola TV, 27x22 porcelain top kitchen table, 30x40 breakfast set with 4 matching chairs. GR 4-3487.

GRAY BARREL BACK living room chair, mahogany legs; man's ice skates, size 9. GA 1-0475.

GRAY four-piece bedroom outfit complete, \$40; white metal kitchen cabinet, \$15; power and handmower, \$20 and \$10; barbecue burner with hood and electric spit, \$10. All in excellent condition. 584-3085.

BRAND NEW Magic Chef space heater, Model 8820-10, 20,000 B.T.U. with automatic thermostat, natural or L.P. gas, half price, \$35. GL 3-0133.

THREE-PIECE sectional, foam cushion; 3 corner shelves with matching bookcase; Zenith TV; 5-piece chrome dinette; 3-piece maple set; deep freeze; window air conditioner; 8-piece rock maple dinette, plus server; odds and ends. 464-1521.

MODERN, walnut, 4-piece bedroom suite, \$50; dining room, walnut table, buffet, china cabinet, 6 chairs, \$45, excellent condition. TY 6-6131.

47—Household Goods
 Now you can own a Hamilton gas dryer for as little as \$2 per week installed. Pay at same time and place as gas bill.

Blue Flame Sale in second week. We still have an unusually good selection of school plan gas ranges, incinerators that are slightly marred and floor model washers and gas dryers at real savings.

Convenient terms arranged to fit any budget.

Consumers Power Co.
 11801 Farmington Rd. GA 7-5100
 Open Fridays til 9 p.m.

KITCHEN SET—Oak, 4 chairs; maple dresser; complete blonde bedroom set. GL 3-1469.

2 COMPLETE Hollywood bed sets, white. Provincial chest and mirror, both in excellent condition, quite new, GA 7-6927.

CAPEHART television set, console model, beautiful condition; corner bookcase, walnut, very good condition; lawn mower. GA 7-4789.

32 SQ. YARDS 100% nylon light beige continuous filament carpeting plus rubberized jute pad. Used 5 1/2 months. \$130. Price firm. 425-4591.

FORMICA TABLE, extra wide with 4 chairs and self storing extension. GR 4-3876.

WESTINGHOUSE automatic washer, \$5, needs some work; wrought iron table glass top, 4 chairs, \$30; swivel chair, \$2; 19" Zenith, needs little work, \$10. 533-4054.

HOUSE full of furniture, including gas refrigerator, gas stove. Many other odds and ends of house furnishings. GA 1-9227.

36" GAS RANGE, \$15. In good working condition. 19065 Whitby, Livonia. 476-5260.

BED OUTFITS, \$29.88. Furniture Enterprise, 2932 Wayne Rd., Wayne. PA 2-6919.

KROEHLER 6-year crib, complete, and chiffonore, excellent condition; child's novelty rug and high chair, all or individually. PA 1-6561.

45" ROUND oak table, 17" Motorola TV, 27x22 porcelain top kitchen table, 30x40 breakfast set with 4 matching chairs. GR 4-3487.

GRAY BARREL BACK living room chair, mahogany legs; man's ice skates, size 9. GA 1-0475.

GRAY four-piece bedroom outfit complete, \$40; white metal kitchen cabinet, \$15; power and handmower, \$20 and \$10; barbecue burner with hood and electric spit, \$10. All in excellent condition. 584-3085.

BRAND NEW Magic Chef space heater, Model 8820-10, 20,000 B.T.U. with automatic thermostat, natural or L.P. gas, half price, \$35. GL 3-0133.

THREE-PIECE sectional, foam cushion; 3 corner shelves with matching bookcase; Zenith TV; 5-piece chrome dinette; 3-piece maple set; deep freeze; window air conditioner; 8-piece rock maple dinette, plus server; odds and ends. 464-1521.

MODERN, walnut, 4-piece bedroom suite, \$50; dining room, walnut table, buffet, china cabinet, 6 chairs, \$45, excellent condition. TY 6-6131.

48—Antiques
 ANTIQUES and household items. 31284 W. Six Mile Rd. or GA 7-4434.

8 HART back chairs; 1 ice cream table, oak top; 2 extra seats, perfect condition. GA 1-4638.

47—Household Goods
 Now you can own a Hamilton gas dryer for as little as \$2 per week installed. Pay at same time and place as gas bill.

Looking for a new, used car? Stop at one of these dependable dealers today!

52—Miscellaneous for Sale

FERTILIZERS for Merion Blue Grass, 16-8-8 50 lbs., \$2.50. Crab grass killers. Specialty Feed Co., 13919 Haggerty, Plymouth, GL 3-5490.

GARAGE DOORS

Used and Slightly Damaged Overhead Type Steel Garage Doors. Reasonable.

19800 Fitzpatrick (Off Evergreen) VE 6-3434

FIREPLACE WOOD

Cord or 1/2 cord delivered. Apple mixed hardwoods and kindling.

40028 Schoolcraft Between Eckles and Haggerty 453-8061 Pick up or Delivery

LIQUID glass auto polish. Permanent finish, only sandpaper can remove. Washes, polishes, coats simultaneously. Protects from rust. Easy, beautiful. Retail, wholesale. KE 1-8260.

BABY equipment, TV set, miscellaneous furniture and clothing. Best offer. 464-0240.

1962 SET of encyclopedias (American Educator), leather bound. Never used. No reasonable offer refused. GL 3-0666.

TYPEWRITER Sales - used, \$19.50 up - new, \$39.50 up. electric, \$89.50 up. Adding machines - new and used. Rentals. A&M Mart - 29070 Plymouth Rd. - GA 2-2131.

DRY CLEANING, in by 2-out by 5. Judy's Cleaners, 188 W. Liberty, Plymouth, Mich.

FIREPLACE WOOD

Seasoned and guaranteed hardwood. Free delivery. GL 3-2836. GL 3-1886 after 6.

SPRUCE trees 2 to 4 ft. high, \$2 each. Call evenings 464-1273.

BOAT and car owners! We have a ready-to-use liquid fiberglass for your repairs. Easy one-step process, \$2.98 qt. or \$8.95 gal. Brady Hardware, 27454 Plymouth Rd. at Inkster. KE 1-1049.

FILL YOUR PERSONAL WORLD WITH BEAUTY Bath, Bedroom and Closet problems - see us -

SHARRARD'S

BATH & BOUDOIR SHOPPE 942 W. Ann Arbor Trail Plymouth GL 3-2510

22443 Michigan Ave. (West Dearborn Plaza) DEARBORN-274-2616

EUREKA CANISTER vacuum cleaner with all attachments, good condition. \$20. 453-4613.

R.C.A. TV console; sewing machine, wringer washer, kitchen set, stove, Hoover vacuum, sectional. GA 7-8949.

3-DRAIN pipe 8 stereo speakers. A novelty for your rec room, \$125. 427-2935 after 7 p.m.

GEM—Heavy duty floor polisher. Reasonable. 427-1790.

TWO STORE dividers for beauty shop or restaurant, 6'x5', made of Hazelwood, \$45 each. GR 4-4557.

MARBLE SILLS, 2 inch and 6 inch; bowling ball; large mirror. GL 3-4379 evenings and Saturday.

BED DAVENPORT, \$15; wing chair, \$5; 9 storm windows with full screens. 40651 5 Mile.

STORM windows, size 28"x43", 28"x55", 48"x55". Call GL 3-2754.

ROLL-A-WAY bed, blond bookcase with glass sliding doors; table saw with stand, 1 1/2 h.p. GL 3-9480.

MAN'S SUIT 42" long; ladies' dresses, size 9-12; odd chair, step table and lamp. 427-8062.

COMPLETE SEWING machine, vacuum cleaner, tune up, \$2.95 includes straight stitch, swing needle, automatics, guaranteed. GA 1-8006.

Typewriters

Rentals, Sales and Service GA 7-9393

EVERGREENS

Fall Is Nature's Best Planting Season QUALITY EVERGREEN SALE Now in Progress COMPLETE LAWN AND GARDEN SHOP RAILROAD TIES Carload Choice 4 Grades to Select from LAWN CONSTRUCTION Pollock's Nursery 19500 MIDDLEBELT GR 4-5310

52—Miscellaneous for Sale

BLONDE OAK, dinette set, drop leaf table, 6 chairs, hutch type cabinet, \$100. 476-5371 between 9 and 5.

SIX YEAR crib complete, \$10; buggy, \$15; Taylor tot jumper, \$5; apartment size stove, \$15; full length mouton coat, \$50, size 12. GL 3-3121.

2-PIECE sectional davenport, cocoa, very good condition. KE 5-3237.

COINS BOUGHT and sold. Have we got what you need? Dodge Drugs, 318 S. Main, Plymouth, GL 3-5570.

BLONDE bedroom suite, \$60, includes bookcase, bed, five drawer chest, night stand, cedar chest, vanity and stool. Call after 5 p.m. GA 4-0259.

COLEMAN OIL hot water heater, 30 gallons. Call after 5. GA 1-4339. Good condition.

MEN SUITS, 38 regular, black, brown, gray, tweed, \$20 each; sport jacket, brown tweed, \$15; gray flannel pants, \$3; blue and pink formal, \$15, \$8; turquoise modern chair, \$20, black wrought iron divider, \$7; char-truese table lamp, \$2; Lennox oil burner unit, \$5; 1962 Chevy 11 car muffler and tail pipe, \$10 (new). GR 6-0067.

RICHMOND MEAT PACKERS

4980 Highland Rd. (M-59) at street Waterford High School We are putting on our fall sale on some well fed little beef right now:

- 200# side 43c lb. is \$ 86.00
- 300# side 39c lb. is 117.00
- 200# hog 23c lb. is 46.00
- 50# veal 55c lb. is 27.50
- 25# lamb 49c lb. is 12.25
- 25# lean pork chops or smoked hams, center cuts in all is 12.75
- 60# sirloin round and rump cuts 35.40
- 80# beef roast and rib steak 34.40
- 50# T-Bone rib steaks and stew meats 24.50

Now for Livonia folk it is only about 14 mi. and open from 9 a.m. to 7 p.m. Sun., Tues., Wed., Thurs., Fri., Sat. At the farm plant, back in the apple orchard, 73059 M-19, it's 8 a.m. to 6 p.m. Phone dial OR 4-1440. Drive out this evening. Help cuts and wraps your beef. We serve you with respect.

ELECTRIC American Flyer train and accessories, \$40. GA 7-2333.

WEBCOR tape recorder, \$65, good condition. 474-5795.

L. C. SMITH Typewriter, upright, 15" carriage, \$40. GA 2-5404.

MISCELLANEOUS SALE - Dishes, Jewelry, 3 Furs, Bar, TV, large fan, Winchester, 32 special, boat, hundreds of household items, 14187 Royal Grand, off Schoolcraft, KE 3-1542, anytime.

CLARINET and case; shotgun, Winchester pump, 12 gauge, and leather case, good condition, GL 3-1656.

SHEFFLERA house plant, 6 ft. tall, also large fern. Garfield 2-0357.

BOY'S 26" 3-speed racer bicycle, \$20; girl's convertible, 20" bicycle with training wheels, \$20; bird cage and stand, \$5. GA 7-0681.

APACHE \$215, S. B.-10, \$60. Warrior, \$215; Drake 2-B Q-mult-Cal, \$280, excellent condition. KE 7-4793.

COLEMAN automatic oil furnace, 85,000 B.T.U.; 250 gallon oil tank, good condition. GR 4-8319.

MAN'S winter jackets, overcoats, wool hunting suit, size 40; antique cherry table, fern stand, waffle iron, toaster, fancy flower pots, carpenter and garden tools, fertilizer spreader, electric motors, Venetian blinds. 39780 Five Mile Road.

BAR BOOTH, ideal for recreation room; Mercury fender skirts. 427-2417.

BABY NEEDS, each under \$5. 9x12 rug, wine wool, and pad. GL 3-3336.

MOTOROLA 17-inch TV, \$20; 2-wheel trailer, \$25. GA 4-2291.

RED HUNTING coat, size 40, pants to match and hunting boots, size 9, total \$25. Model 1954 Necchi electric sewing machine. Electric stove, renewed burners, good condition. Table radio. Mink stole. 427-7654. Call Saturday and Sunday only.

FURNITURE WANTED

YOUR SATURDAY NIGHT AUCTION HOUSE PA 1-1939

MAC-O-LAC PAINT SALE

Famous formula 99 Exterior Regular \$8 gal., Sale \$5.99 Interior Latex, Regular \$6.49 gal., Sale \$4.99. 1300 custom colors at no extra charge.

BRADY HARDWARE 27454 Plymouth at Inkster KE 1-1049

52—Miscellaneous for Sale

9-PIECE dining room set, 20" TV, record-radio console, modern couch, corner table, 2 lounge chair, bedroom set. WO 1-2897. Furniture in N.W. Section.

BASEMENT BARGAINS Hobbyist and decorator cleaning out craft materials. Glass tile 50% off, grass cloth, crushed glass, ceramic tile, hanging lamps, wall plaques, etc. Decorator items, spic cabinet, Martha Washington sewing cabinet, Wedgewood, water pitcher, colored bottles, also children's coats. GA 2-3557 or 11333, Sunset.

TYPEWRITER, fine condition, \$26. Wringer washer, \$25. Guitar, \$10. GA 7-9457.

OIL STOVE, Rheems hot water heater, storms and screens, used lumber, doors and windows. GL 3-4071.

53—Wanted Miscellaneous WANTED TO BUY: House full of furniture and appliances, all or part. PA 2-6994.

WANTED—Old shotguns, old rifles, anything in old firearms. What have you? Call GA 1-1963 after 5 p.m.

WANTED—Two china cabinets, one in good condition, one older. GA 5-1313.

USED MAPLE furniture, living room, dining room and bedroom. 453-4564.

PLACE SETTINGS of Gorham's "Lily of the Valley" sterling service. Call after 7 p.m. only. GA 2-8656.

WANTED—Used lady's western riding boots, size 6 or 7. 453-0363.

54—Trade or Sell TRADE 7-inch Atlas shaper for bench lathe. 474-7200.

WANTED SHOTGUNS Rifles and Pistols Get that dusty gun Dad owned out of the corner. It is worth money to you. I'm buying one or a dozen, also swords. WILL TRADE Damascus or Steel Barrels Call KE 8-2850 9 A.M. to 9 P.M.

55—Musical Instruments APPROVED New & Used Instruments All grades, all prices Rentals - Terms I.M.C. MUSIC CENTER 16224 W. 7 Mile BR 3-4850

TRADE-IN TIME —Trade in your present TV on new '64 Magnavox TV. —Trade in your present piano on a new piano. —Trade in your present organ on a new Hammond organ. —Save \$250 on Lowmy Organ.

GRINNELL'S DEARBORN 4953 SCHAEFER LU 1-8130

Bundy Instruments Rent Before you buy any new instrument. For \$5 per month except saxophone \$10. All rentals deducted from purchase price. Also a large selection of instruments at reduced prices. Free home trial. Open every night till 9 p.m.

ANDERSON MUSIC CO. 650 N. TELEGRAPH RD. DEARBORN, MICHIGAN CR. 8-0100

VIOLIN REPAIRING, bows re-fulkerson Violin Repairs. 538-5208.

BUNDY CLARINET, Very good condition. Reasonable. KE 2-1042.

NEW CORNET, Atlas, Montgomery Ward, with beautiful case, never used. Sacrifice. \$75. GA 5-4922.

HAMMELL MUSIC 15232 MIDDLEBELT ROAD Qualified Teachers Rental Plan - Repairs Delivery Service GA 7-0040 KE 3-5500 Serving Greater Detroit OVER 25 YEARS

Used Pianos You know and we know that you can't buy a good used Spinet for \$300. So why not come in to Smith Music Co., 504 S. Main St., Plymouth or call Mr. McConnell at GL 3-2900 and see what we have for a little more.

Used Organs Lowrey, Kinsman, Connif Estey, Baldwin. Starting at 495. Call Mr. Robbins. GL 3-2900

55—Musical Instruments

LOWRY ORGANS Other Famous Makes Prices Starting \$495 Pianos to rent, \$8 month WOLFE PIANO & ORGAN CO. 23780 MICHIGAN AVE. CR 4-1515 "Open Evenings"

B-FLAT CORNET, excellent condition. Best offer. GL 3-9071.

57—Automobiles 1955 CHEVROLET automatic, good car for school transportation. \$150. GL 3-4610 or GL 3-7642.

RAMBLER Station Wagon, 1961, very good condition. Also English Ford, sports model 1963, like new. GL 3-0630.

1962 FORD convertible, 352 engine, cruise-o-matic, power steering, excellent condition. Best offer. GA 2-9166.

1962 FORD convertible, 352 engine, cruise-o-matic, power steering, excellent condition. Best offer. GA 2-9166.

1962 FORD convertible, 352 engine, cruise-o-matic, power steering, excellent condition. Best offer. GA 2-9166.

1962 FORD convertible, 352 engine, cruise-o-matic, power steering, excellent condition. Best offer. GA 2-9166.

1962 FORD convertible, 352 engine, cruise-o-matic, power steering, excellent condition. Best offer. GA 2-9166.

1962 FORD convertible, 352 engine, cruise-o-matic, power steering, excellent condition. Best offer. GA 2-9166.

1962 FORD convertible, 352 engine, cruise-o-matic, power steering, excellent condition. Best offer. GA 2-9166.

1962 FORD convertible, 352 engine, cruise-o-matic, power steering, excellent condition. Best offer. GA 2-9166.

1962 FORD convertible, 352 engine, cruise-o-matic, power steering, excellent condition. Best offer. GA 2-9166.

1962 FORD convertible, 352 engine, cruise-o-matic, power steering, excellent condition. Best offer. GA 2-9166.

1962 FORD convertible, 352 engine, cruise-o-matic, power steering, excellent condition. Best offer. GA 2-9166.

1962 FORD convertible, 352 engine, cruise-o-matic, power steering, excellent condition. Best offer. GA 2-9166.

1962 FORD convertible, 352 engine, cruise-o-matic, power steering, excellent condition. Best offer. GA 2-9166.

1962 FORD convertible, 352 engine, cruise-o-matic, power steering, excellent condition. Best offer. GA 2-9166.

1962 FORD convertible, 352 engine, cruise-o-matic, power steering, excellent condition. Best offer. GA 2-9166.

1962 FORD convertible, 352 engine, cruise-o-matic, power steering, excellent condition. Best offer. GA 2-9166.

1962 FORD convertible, 352 engine, cruise-o-matic, power steering, excellent condition. Best offer. GA 2-9166.

1962 FORD convertible, 352 engine, cruise-o-matic, power steering, excellent condition. Best offer. GA 2-9166.

1962 FORD convertible, 352 engine, cruise-o-matic, power steering, excellent condition. Best offer. GA 2-9166.

1962 FORD convertible, 352 engine, cruise-o-matic, power steering, excellent condition. Best offer. GA 2-9166.

1962 FORD convertible, 352 engine, cruise-o-matic, power steering, excellent condition. Best offer. GA 2-9166.

1962 FORD convertible, 352 engine, cruise-o-matic, power steering, excellent condition. Best offer. GA 2-9166.

1962 FORD convertible, 352 engine, cruise-o-matic, power steering, excellent condition. Best offer. GA 2-9166.

1962 FORD convertible, 352 engine, cruise-o-matic, power steering, excellent condition. Best offer. GA 2-9166.

1962 FORD convertible, 352 engine, cruise-o-matic, power steering, excellent condition. Best offer. GA 2-9166.

1962 FORD convertible, 352 engine, cruise-o-matic, power steering, excellent condition. Best offer. GA 2-9166.

1962 FORD convertible, 352 engine, cruise-o-matic, power steering, excellent condition. Best offer. GA 2-9166.

1962 FORD convertible, 352 engine, cruise-o-matic, power steering, excellent condition. Best offer. GA 2-9166.

57—Automobiles

1953 CHEVROLET, stick shift, runs good, \$95. GA 1-4527, 8948 Russel, Livonia.

MERCURY 1960 2-door, 8 cyl., stick, radio, heater, hi-tread white wall tires, sparkling clean inside and out mechanically perfect, only \$739 full price. We trade, bank rates. 1 yr. G & W Warranty.

WEST BROS. Comet-Meteor-Monterey GA 5-2444 GL 3-2424 534 Forest DOWNTOWN PLYMOUTH.

1955 MERCURY Monterey, best offer. 427-4732 after 5 p.m.

1957 PONTIAC 2-door hardtop, automatic transmission, radio, heater, power brakes. GL 3-4822.

THUNDERBIRD 1963 - 2,800 miles, 3-way power. Must sell, make offer. New car warranty. GA 1-7503.

1955 MERCURY Monterey, best offer. 427-4732 after 5 p.m.

1957 PONTIAC 2-door hardtop, automatic transmission, radio, heater, power brakes. GL 3-4822.

THUNDERBIRD 1963 - 2,800 miles, 3-way power. Must sell, make offer. New car warranty. GA 1-7503.

1955 MERCURY Monterey, best offer. 427-4732 after 5 p.m.

1957 PONTIAC 2-door hardtop, automatic transmission, radio, heater, power brakes. GL 3-4822.

THUNDERBIRD 1963 - 2,800 miles, 3-way power. Must sell, make offer. New car warranty. GA 1-7503.

1955 MERCURY Monterey, best offer. 427-4732 after 5 p.m.

1957 PONTIAC 2-door hardtop, automatic transmission, radio, heater, power brakes. GL 3-4822.

THUNDERBIRD 1963 - 2,800 miles, 3-way power. Must sell, make offer. New car warranty. GA 1-7503.

1955 MERCURY Monterey, best offer. 427-4732 after 5 p.m.

1957 PONTIAC 2-door hardtop, automatic transmission, radio, heater, power brakes. GL 3-4822.

THUNDERBIRD 1963 - 2,800 miles, 3-way power. Must sell, make offer. New car warranty. GA 1-7503.

1955 MERCURY Monterey, best offer. 427-4732 after 5 p.m.

1957 PONTIAC 2-door hardtop, automatic transmission, radio, heater, power brakes. GL 3-4822.

THUNDERBIRD 1963 - 2,800 miles, 3-way power. Must sell, make offer. New car warranty. GA 1-7503.

1955 MERCURY Monterey, best offer. 427-4732 after 5 p.m.

1957 PONTIAC 2-door hardtop, automatic transmission, radio, heater, power brakes. GL 3-4822.

THUNDERBIRD 1963 - 2,800 miles, 3-way power. Must sell, make offer. New car warranty. GA 1-7503.

1955 MERCURY Monterey, best offer. 427-4732 after 5 p.m.

1957 PONTIAC 2-door hardtop, automatic transmission, radio, heater, power brakes. GL 3-4822.

THUNDERBIRD 1963 - 2,800 miles, 3-way power. Must sell, make offer. New car warranty. GA 1-7503.

1955 MERCURY Monterey, best offer. 427-4732 after 5 p.m.

1957 PONTIAC 2-door hardtop, automatic transmission, radio, heater, power brakes. GL 3-4822.

THUNDERBIRD 1963 - 2,800 miles, 3-way power. Must sell, make offer. New car warranty. GA 1-7503.

1955 MERCURY Monterey, best offer. 427-4732 after 5 p.m.

1957 PONTIAC 2-door hardtop, automatic transmission, radio, heater, power brakes. GL 3-4822.

57—Automobiles

PONTIAC 1962 Catalina convertible, spotless, 8 automatic, power brakes and steering, radio, heater, clean enough to put on the new car floor, \$295 down or old car. G. E. Miller Dodge Dealer, 127 Hutton, Northville, FI 9-0660.

CHEVROLET Greenbriar (bus) seats 9, 4-speed transmission, radio, heater, new snow tires, good for large family business, or camping. GA 7-5386. Ask for Mr. Hastie.

1931 MODEL A, 2-door, original. GA 1-5062.

CHEVROLET 1960, 4-door wagon, automatic, new tires, low mileage. GA 2-5812.

FORD 1959 tudor automatic, radio, heater, power steering, hi-tread white wall tires, hurry, only \$688. \$8.00 down. 1 yr. G & W Warranty.

WEST BROS. Comet-Meteor-Monterey GA 5-2444 GL 3-2424 534 Forest DOWNTOWN PLYMOUTH.

1931 MODEL A, 2-door, original. GA 1-5062.

CHEVROLET 1960, 4-door wagon, automatic, new tires, low mileage. GA 2-5812.

FORD 1959 tudor automatic, radio, heater, power steering, hi-tread white wall tires, hurry, only \$688. \$8.00 down. 1 yr. G & W Warranty.

WEST BROS. Comet-Meteor-Monterey GA 5-2444 GL 3-2424 534 Forest DOWNTOWN PLYMOUTH.

1931 MODEL A, 2-door, original. GA 1-5062.

CHEVROLET 1960, 4-door wagon, automatic, new tires, low mileage. GA 2-5812.

FORD 1959 tudor automatic, radio, heater, power steering, hi-tread white wall tires, hurry, only \$688. \$8.00 down. 1 yr. G & W Warranty.

WEST BROS. Comet-Meteor-Monterey GA 5-2444 GL 3-2424 534 Forest DOWNTOWN PLYMOUTH.

1931 MODEL A, 2-door, original. GA 1-5062.

CHEVROLET 1960, 4-door wagon, automatic, new tires, low mileage. GA 2-5812.

FORD 1959 tudor automatic, radio, heater, power steering, hi-tread white wall tires, hurry, only \$688. \$8.00 down. 1 yr. G & W Warranty.

WEST BROS. Comet-Meteor-Monterey GA 5-2444 GL 3-2424 534 Forest DOWNTOWN PLYMOUTH.

CAR MINDED? CLASSIFIEDS CAN PUT YOU ON WHEELS WITH JUST THE CAR YOU NEED

57—Automobiles
 1960 FORD, fordor, 6 standard, nice car, almost new white walls, \$650. GL 3-7163 or GL 3-7361.
 1960 FORD, 4 door, Galaxie 500, Cruis-o-matic. Best offer. 425-1471.

57—Automobiles
 1953 BUICK, transportation, \$70. GA 7-4434 or 31284 W. 6 Mile Road.
 1960 FORD, Falcon, new white walls, 2-door, radio, heater, was second car, best offer. 427-1018.

57—Automobiles
 BUICK 1959 4 door hard top, a sharpie, automatic, radio, heater, nearly new white wall tires, only \$1049, your car down. 1 yr. G & W Warranty.
 1962 CHEVROLET Impala station wagon, factory air-conditioned and de luxe features, \$2,195. Private. GA 1-8801.
 1962 THUNDERBIRD, all power, 17,250 miles. Perfect condition. GA 2-4172 between 4:30-9:30 p.m.

57—Automobiles
 CADILLAC 1956, 4-door sedan, DeVille, good condition, \$650. GA 5-4192.
 FORD 1959, Country sedan, radio, heater, stick, excellent condition. KE 4-9448.
 FALCON 1960, 2-door deluxe, like new, stick, 40,000 miles. Excellent condition, radio, heater, FM converter, 2-speed electric wipers, belt, 6.50x13 (oversize) tires, new battery, paint, heavy duty shocks. Includes shop manual, touch-up paint, plus miscellaneous ignition spares; \$700 or best offer. GL 3-8815 after 5:30 p.m. or anytime weekend.

57—Automobiles
 1960 THUNDERBIRD, burgundy, power steering, and brakes, no rust, excellent condition. Financing can be arranged. \$1,750. GA 7-3783.
 1962 FORD convertible, 352 engine, cruiseomatic, power steering, excellent condition, best offer. GA 2-9166.
 1961 FORD Convertible, Excellent condition. Will sacrifice. GR 4-1790.
 1956 CHEVROLET, radio, heater, stick, 2 door, 6, rebuilt engine, \$100 or make offer. PA 2-6218.
 FORD, 1956, 9-passenger wagon, make offer. 474-7200.

57—Automobiles
 1957 THUNDERBIRD convertible, automatic, all power, new top, excellent condition. Webster 4-4039.
 FALCON '61, 2 door deluxe, automatic, radio, heater, excellent condition, low mileage. GA 1-0308.
 TR-3 1961, 13,000 miles, new condition. GL 3-1427, after 6 p.m.
 1958 DODGE V-8, 2-door hardtop, power steering, brakes; new tires, good condition, \$495. GA 1-6289, after 5 p.m.
 1960 CHEVROLET Impala, 4-door, automatic, very good condition, \$1,195. GA 7-8895.
 1955 CHEVY, 6-cylinder, automatic transmission, 4-door, radio, very clean, \$250. GR 4-3229.
 '62 VOLVO, 544 sport, 4-speed radio, economy performance. 421-4507, after 5:30 p.m.
 1957 FAIRLANE 500, 8-cylinder, 4-door sedan, Fordomatic, radio, heater, power brakes and steering, new 8:00 recaps and brake linings. Original owner. \$150. Good transportation. KE 2-2337.

57—Automobiles
 1963 RIVIERA, white, saddle leather, \$900 in extras, full power, aluminum wheel covers. GR 4-9319.
 FALCON, 1960 2-door, standard shift, excellent condition, \$650. GA 1-0631.
 1959 ENGLISH FORD station wagon, clean, low mileage, \$395. GA 4-2254.

58—Trucks & Trailers
 14-FT. AJAX boat trailer, used twice, like new. 464-0668.

MIDDLEMAN OUT!!
(No Rent)
You Can't Beat Our Deal For A New
1964 DODGE
 Drive Over to
Ed Carpenter Sales
 33640 Michigan Ave.
 Wayne, Mich. PA 1-6600

WEST BROS.
 Comet-Meteor-Monterey
 GA 5-2444 GL 3-2424
 534 Forest
 DOWNTOWN PLYMOUTH

1954 FORD Station Wagon, \$60. GR 4-7672, after 6 p.m.

57 LINCOLN Premiere, 2-door, white, real sharp, full power, must sell. \$550 464-0944.

OLDSMOBILE LeBARON
 33073 MICHIGAN WAYNE PA 1-3630

Twinkle, Twinkle Little Star, Here's the place to buy your car.
 1955 Rambler American Wagon, Automatic, Arizona Car \$395
 1958 Ford Wagon—Radio \$595
 Clean Car
 1959 Rambler Super 4 dr. Automatic, Radio, Florida \$795
 Car, Sharp, No Rust
 1960 Rambler Wagon Automatic Radio \$1095

FIESTA
 RAMBLERS - JEEPS
 1205 Ann Arbor Rd., Plymouth GL 3-3600

USED CAR SHOPPER STOPPERS
\$95 DN.
 OR ANY OLD CAR

Per Month
 '61 Valiant 4-dr., auto. \$44.04
 '61 Valiant 4-dr., stick \$40.00
 '59 Olds 4-dr. 8 auto. \$29.05
 '59 Olds 4-dr. 8 auto. \$53.00
 '59 Chev 2-dr., auto. \$29.00
 '58 Plym. 2-dr., auto. \$27.00
 '58 Ford Wgn., auto. 8 \$24.25
 '57 Chev. 4-dr. auto. 8 \$17.00
 '57 Ford Wgn., 8, auto. \$17.00
 '61 Dodge 2-dr. 6 auto. \$48.04
 '57 Dodge 2-dr. h.t. auto. \$17.00
 '60 Dodge 2-dr. auto. 6 \$47.55
 '58 Dodge 2-dr. h.t. \$27.00
 '61 Dodge Polara 8 H.T. Auto trans., power steering, radio, heater. \$1395
 '60 Dodge Wagon, auto trans., 8 cyl., power steering \$1095
 '56 Volkswagon, 2 dr., sun roof, radio, heater \$695
 '62 Pontiac Catalina Convertible, spotless, 8, auto., power brakes and steering, radio, heater, clean enough to put on the new car floor. \$295 dn. or old car.
 '60 Plymouth 9 pass. wagon, 8, auto., power steering, radio, heater. \$1095
 '61 Plymouth 2 door hard top, 8, auto. trans., power steering and brakes \$1295

NEED COPIES?
 The Livonian has installed a New, Modern Photo-Copying Machine.
 We make crisp, black-and-white copies of manuscripts, documents and just about anything else at a small cost in a few moments.

THE LIVONIAN
 33050 FIVE MILE (Across from City Hall)
 GA 2-3160

First Lecture in United States
 St. James Episcopal Church, Detroit, was host to all the clergy and member Parishes in Metropolitan Detroit—Sector III, on Monday, Sept. 16th, at an Adult Rally.
 The Rt. Rev. Paul Kazuyoshi Ueda, Bishop of Hokkaido, Japan, was guest preacher. Bishop Ueda was born July 1, 1899 in Nozoya, the third largest city of Japan, and educated at St. Paul's University in Tokyo, one of Japan's most famous Christian Universities. Following that he studied at the Central Theological Seminary in Alexandria, Virginia, where he was in the class of 1927.
 Bishop Ueda is married and the father of several grown children.
 At the reception following the service to meet and greet Bishop Ueda, many clergy from area churches were present.
 Richard R. Douglas, son of Mr. and Mrs. Alexander Douglas, 30390 W. Chicago, Livonia, is undergoing basic training at Lackland AFB, San Antonio, Texas. Airman Douglas is a graduate of the Bentley High School, Livonia, and enlisted through the Air Force recruiting office, 6228 Middlebelt Rd., Garden City.
CLASSIFIED ADS GET RESULTS!

DANNY DENTON SAYS:

COME IN AND GET YOUR "DENTON DEAL"

MOST OF OUR USED CARS ARE ONE-OWNER TRADE-INS

BUICK, 1963 LeSabre
 2 Dr. Hardtop, Bronze Mist, Automatic, Power Steering and Brakes, White Wall Tires, Radio, Wheel Covers.
 SAVE \$1,003
 14 Other '63s To Choose From

DENTON BUICK CO.
 Across From 7 Grand Shopping Center
 25330 Grand River KE 1-8881

Calhoun Fordland
 You Are Always Welcome at Leo Calhoun Ford Area's Fastest Growing Ford Dealer
 470 S. Main, Downtown Plymouth GA 7-7950

"KICK-PASS-PUNT" CONTEST
 This Saturday, October 5
BILL BROWN'S WONDERLAND
 1:30 p.m. 2:30 p.m.
 MEET THESE LION STARS

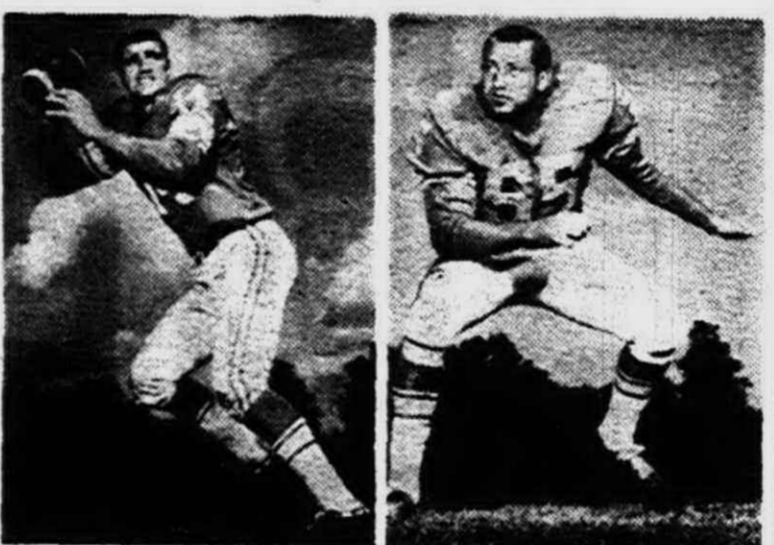
 EARL MORRALL WAYNE WALKER

Register until October 10th at **BILL BROWN FORD** 32222 Plymouth Road, Livonia
 Bill Brown wishes to thank **WONDERLAND CENTER** Plymouth at Middlebelt for their kind cooperation

BERRY PONTIAC WEEKLY SPECIALS

1961 PLYMOUTH Fury, 2 Dr. H.T. Beautiful gold with matching interior, V-8 engine, R. H., white, \$1195 walls etc. ONLY \$145 DN. \$44.53 PER MO.

1959 OLDS 98- Convertible, a real sharp car - hydromatic, R. H., whitewalls and full power, tires like \$190 or old car DN \$42.51 PER MO.

1958 FORD, 4-door Country Sedan Wagon - red inside and out, auto, R. H., \$495 \$50 DN. \$27.50 PER MO.

ALWAYS 50 CARS TO CHOOSE FROM ALL MAKES & MODELS COMPETITIVE PRICES BANK RATES

BERRY PONTIAC INC.
 LOT NO. 1
 675 W. ANN ARBOR RD. GL 3-2500 WO 3-7192
 LOT NO. 2
 874 W. ANN ARBOR RD. GL 3-2504 PLYMOUTH, MICH.

Youth Employment Service of Livonia
 GA 1-2000 - Ext. 240

18-YEARS OLD, would like full time office work, experienced in Business Machines. Dan Campbell.
 MAN for hire, 22 years, reliable honest, for day work 6 to 6. No selling ability. Louis Frontiera.
 A STUDENT of Franklin High School wishes part-time work. Gary Johnson.
 BOY, 18, college student wishes work on Saturdays and/or Sundays. Hard worker. Bob Hobbs.
 WOULD LIKE WORK as stock boy or packer in store after school and Saturdays. James M. Traub.
 METALLURGICAL laboratory technician or metallurgy related position. David Nims.
 EXPERIENCED high school graduate desires part or full-time clerical position. Jeanne Guilfoyle.
 PART-TIME stock boy. Can work after school from 2:30 and all day Saturday. Richard Ford.

JOB WANTED by boy after school and on weekends. Robert Biga.
 19-YEAR-OLD high school grad, seeking full or part-time employment, any field. Ken Barno.
 WOULD like stock work, or work in a bike or train store, Saturday and Sunday. Gary Stancell.
 GRADUATE, 18, wishes work in Livonia, near bus transportation if possible. Clerical or artistic work. Trish Kattke.
 HIGH SCHOOL junior, wishes employment after school and/or on Saturdays. Jack Forsyth.
 HIGH SCHOOL graduate, wishes work as key punch operator or general office work. Judith Runner.
 LOOKING for bumping, painting, shipping and receiving, age 18. Martin Ross.
 AMBITIOUS young man desires work. Wants to meet people. Please contact Y.E.S. Warren Spinner.

NEW! 1964
 NEW PEARL OF THE IMPORTS THE HIGH-STYLED BEAUTY
FIAT MODEL 1100 D
 FOUR DOOR SEDAN
\$1535⁰⁰

Price Includes The Following
 Heater Oil filter
 Defroster Dual horns
 Undercoating 4 Arm rests
 White wall tires Padded dash
 Full reclining seats Window washer
 Courtesy lights Directional signal
 Vinyl upholstery

ALWAYS HAVE AT LEAST ONE FIAT

JOE DWYER
 AUTHORIZED VOLVO - FIAT - TRIUMPH and JEEP DEALER
 2 LOCATIONS
 24841 GRAND RIVER AT 7 MILE KE 7-2292
 32115 MICHIGAN AVE., PA 1-1680

NEW CAR TRADES
 1 OWNER CARS 1 YEAR GUARANTEE

1959 PLYMOUTH Sport Fury 2 door Hardtop, R & H, P.S., W Wall tires, bucket seats, Golden Commando engine... \$50 down.
 1960 CHRYSLER New Yorker, 4 Dr. sedan. Like new, loaded with equipment. This car is luxury plus. Old car down. One owner car.
 1962 MONZA, 4 speed transmission, R. & H., W/Wall tires. Beautiful metallic finish. One owner car.
 1960 RAMBLER American, 2 Dr. station wagon. Extra clean. Good rubber. \$8.43 per week.
 1959 RAMBLER 4 Dr. sedan, 6 cyl. automatic. R & H, W/Wall tires. Real sharp... \$8.43 per week.
 1960 SIMCA \$4.74 per week
 1962 CHRYSLER 4 Dr. Hardtop. Robin egg blue, P.S., P.B., W/Wall tires, 31,000 miles. Real sharp. Your old car down. Bank rates on balance.
 1962 T-BIRD Hardtop, beautiful silver blue, power. Low mileage. Old car down. Bank rates on balance.
 1954 FORD V-8 Pick-up, excellent running condition... \$5.02 per week.
 1960 DODGE, solid white 4 Dr. sedan V-8 P.S., P.B., W Wall tires. Excellent condition. Old car or low down payment. Bank rates.
 1960 OLDS 4 Dr. Sedan. Loaded with equipment, sharp. A black beauty... \$1395

STATION WAGONS GALORE — From \$200.
COMPACTS all makes and models . . . from \$495

Feister Auto Sales
 37401 Ford Rd. Cor. Newburgh PA 1-2400

BILL BROWN, SALES
 WE HAVE THE 1964 JEEPS



SNOW PLOWS AND ALL EQUIPMENT
All Models on Display
 FROM **\$1695**
 35000 PLYMOUTH ROAD
 3 MILES E. OF PLYMOUTH, MICH.
 GA 7-9700

THE SHOWROOM LOT

OLDS., 1960—
 Dynamic 2-Door hard top, torquoise and white, power steering and brakes \$1495

CADILLAC, 1959—
 4-Door Coupe De Ville, power steering and brakes, 6 way seats, power windows, beautiful white-black interior. Very clean. \$1795

RAMBLER 1963—
 Wagon, power steering and brakes. \$1695

FORD 1963 XL—
 Convertible, 427 engine, 4 speed transmission, special wheels. \$2895

OLDS, 1961—
 85 Cutlass, 2-door, 8, automatic, power steering, maroon with white top, 2-year warranty, safety belts \$95 DN.

JEEP C-J 5—
 4-wheel drive, Meyer snow plow, don't wait till the snow flies. \$1495

1958 CHEVROLET—
 4-door wagon, 6, automatic, radio, heater. \$495

1958 FORD—
 Fairlane 500 Club Sedan, 8, automatic. \$395

THE SHOWROOM LOT
 35000 Plymouth Road
 East of Plymouth GA 7-9700

YMCA Employment Service of Plymouth
 500 S. HARVEY
 Call 453-2904
 ASK FOR MR. HOBEN

HIGH SCHOOL Senior wants permanent work after 11 a.m. Would prefer working in a gas station. Charles Worthington.
 EXPERT typist and stenographer wishes full time employment in this line. Joanne Wood.
 YOUNG WOMAN, with experience in candy-making, sales and general office, needs steady employment. Betty Buzavis.
 RELIABLE High School Junior would like to work at an Airfield, after 2:30 p.m. John Burgener.
 HARD WORKING young man wants to learn a trade. Drafting, bookkeeping or other. Michael Sayre.
 AFTER SCHOOL, landscaping or gardening. Godfrey Mueck.
 I WOULD especially like to have a job in a hospital or a doctor's office. But I can do just about anything, like work in a Dime store, etc., after school. Diane Wheeler.
 BOY wants after school job. Willing to work. Dependable. Jim Nuoffer.
 SENIOR would like after school job. Enjoys working with public. Sales work preferred. Paula Hurson.
 AFTER SCHOOL job wanted in sales or similar. Linda Adams.
 COLLEGE GIRL wants after school job. Can work all day Tues., Thurs., Sat., and after 2 the rest. Office preferred. Kathleen Griffin.
 AFTER SCHOOL job in gas station wanted by High School Junior. Larry Everson.
 AFTER SCHOOL Working with cars, or on a farm. Joe Keifer.
 GIRL needs Co-Op job (office work) for matching credit. Linda Howcroft.
 EXPERIENCED BOOKKEEPER wants permanent employment in this line. One year of college. Muriel Prince.
 BABYSITTING wanted in area of Blunk street. Helen McGurrin.

YOUNG MAN needs a good job badly. Dependable and willing to work hard, would like to learn a trade. Alan Stroud.
 GIRL 18 wants permanent job in sales or office work. Joyce Paddock.
 HIGH SCHOOL graduate wants full time employment in factory or similar. Wayne Newstead.
 I WOULD like an after school job on a farm or anything like that. George Phillips.
 HIGH SCHOOL graduate needs job. Enjoys writing; would like work in journalism. Alan Prince.
 OFFICE WORK, railroad work, airlines, bar tending, any job that has to do with meeting people. James Cash.
 ENJOYS HELPING people, would like any permanent work that has to do with this. Phillip Isaac.
 INTERESTED in electrician or factory work. But will take almost any steady employment. Jay Halsey.
 AFTER SCHOOL job wanted. Any type work. Tom Von Glahn.
 AFTER SCHOOL work. Interested in photography, mechanics. Ronald Keller.
 AFTER SCHOOL, drug store and babysitting experience. Dianna Allen.
 EXPERIENCED, P.B.X., cashier, sales. After school. Beverly DeFraim.
 AFTER SCHOOL, anything that has to do with Research Chemistry, Art, Social Work, Technology. David Grimes.
 BABYSITTING, after school. Kathryn Hurson.
 BABYSITTING beginning in October. Barbara Forbing.
 JOB NEEDED after school or Co-Op. Hard worker, dependable. Ken Butterfield.
 BABYSITTING, full time. In Plymouth. Connie Paulger.

Unique Fashions Planned By Women's Club

Plans for a card party with a unique fashion show were discussed by members of the Suburban Junior Women's Club at their Fall Banquet at the Canopy Hotel on Sept. 11. A Philippine Style Show will be presented by Mrs. Julian

Oribella, founder of the Filipino Women's Club of Detroit, at the party to be held on Nov. 6 at the Northwest Branch, YWCA. Mrs. James Watt is chairman of the affair.

Want Ads Bring Fast Results



TROPHIES FOR all was the aim of officials of the Plymouth Little League at the annual outing at the Elks Club. Joe Bida, chairman of the committee, is shown with a few of the trophies that were presented to the youngsters.

Firemen Show Skill In Plymouth Program

Firefighters from departments in all sections of Western Wayne County will converge on Plymouth next Wednesday (Oct. 9) for the annual Fire Prevention Week program at the Plymouth Township Hall.

Louis Norman, acting chief of the Township department, anticipates more than eight departments having delegations on hand for the three-hour program which will get under way at 6 p.m. with a parade through the Township and the City of Plymouth.

The affair is being hosted by the City and Township and the Canton Township departments and is expected to attract more than 2,500 spectators.

Following the parade, in which all of the departments will have trucks with sirens blowing and lights flashing, the firemen will gather in the rear of the Township Hall for a two-hour program of demonstrations and exhibitions.

The schedule includes: water ball battle, rescue demonstrations, use of the newest type of extinguishers in checking fires in a building, oil pit and a magnesium blaze; exhibitions on each of the trucks at which visitors will be able to ask questions and get answers from

the firemen. Norman believes this year's program will be the best ever presented by the host departments which use the event to highlight the annual fire prevention week activities.

Obituaries

Clair Foor

Services for Clair Samuel Foor, 52, 29397 W. Six Mile Rd., Livonia, were conducted Sept. 25 in St. Matthew's Church in charge of Rev. James Lange. Burial was in Acacia Park Cemetery. The body lay in state at the Manns-Ferguson Funeral Home.

Mr. Foor died Sept. 22 in Grace Hospital of a lingering illness. He was born Dec. 9, 1910 in Bedford County, Pa., a son of Charles and Margaret Householder Foor. He was employed as a die maker at Burroughs Corp.

Surviving are: his wife, Mrs. Ruth Foor; two sons, Benjamin and Perry; his mother, Mrs. Margaret Foor; one brother, Vernon Foor and one sister, Mrs. Miriam Faust of Everette, Pa.; and two grandchildren.

Mrs. Hattie Giddings

Services for Mrs. Hattie Giddings, 80, 11687 Russell, Plymouth, were conducted Tuesday in the Schrader Funeral Home in charge of Rev. Henry J. Walsh. Burial was in Riverside Cemetery.

Mrs. Giddings died Saturday in St. Joseph Mercy Hospital in Ann Arbor following a long illness. She was born Oct. 20, 1882, in Lyons Township in Livingston County, a daughter of Franklin and Fyrena Bartholomew Moyer.

She moved to Plymouth from South Lyon in 1908 and spent most of her life in the community.

Surviving are: a son, Floyd Rorabacher of Livonia; a daughter, Mrs. Hazel Hawman of Plymouth; four sisters, Mrs. Emma Keller of New Boston; Mrs. Mary Huber of Garden City; Mrs. Nellie Eggert of Milan; Mrs. Sarah Hilmer of Rogers, Ark.; and a brother, John Moyer of Plymouth.

Mrs. Ruth Smith

Services for Mrs. Ruth Smith, 88, 8824 Gray, Nankin Township, were conducted Monday in the Schrader Funeral Home in charge of Rev. Adrian Warford. Burial was in Riverside Cemetery.

Mrs. Smith died Friday in the Livonia Convalescent Home following an illness of four years. She was born on Nov. 22, 1874 in Wayne County, a daughter of Samuel and Louisa Van Aken Brady. She had resided in the area all of her life.

Surviving are: a daughter, Mrs. Clema Bennett of Plymouth; eight grandchildren and 16 great grandchildren.

James Amick

Services for James Henry Amick, 77, 50300 N. Territorial Road, Plymouth, were conducted Wednesday in the Schrader Funeral Home in charge of Rev. William Baker. Burial was in Riverside Cemetery.

Mr. Amick died Monday at his home of a heart attack following an illness of three months. He had resided in Plymouth since 1957, operating an accounting business. He was a partner in the CPA firm of Amick and Spicer in Detroit for 40 years. Mr. Amick built and operated the Bonnie Brook golf course in Detroit until 1955.

Mr. Amick was born Nov. 7, 1885 in S. Dakota, a son of John and Alberta Schriber Amick.

Surviving are: his wife, Mrs. Miriam Amick; three sons, James and Robert of Ann Arbor and Walter of Plymouth; three sisters, Mrs. Madge Douglass and Mrs. Esther Nichols of Seattle, Wash.; and Mrs. Helen Beck, Puyallup, Wash.; and nine grandchildren.

Man in Service

Norman B. Holst, 17, son of Mr. and Mrs. Norman B. Holst, 18411 Middlebelt, Livonia, is undergoing recruit training at the Naval Training Center, Great Lakes, Ill.

PHS Buzzes Over Homecoming Plans

Plymouth High School is buzzing this week with plans for the annual homecoming football game a week from Friday against Allen Park.

Most of the buzzing is over the candidates for homecoming queen, one of whom will rule over the football game and the homecoming dance on the following night in the high school gym.

A primary election was scheduled for Tuesday at the school to whittle the field. A second election will be held Thursday at which time the student body will select the four finalists for queen.

The election rules provide that the four finalists must be seniors and the junior and sophomore classes each will select one member of the court. The four finalists will be introduced at Friday's pep rally

for this week's game against Redford Union. The election will be held next Wednesday until shortly before the homecoming game. but the queen won't be announced until shortly before the homecoming game.

DISCOUNT RIOT WE BUY FOR LESS...SELL FOR MUCH LESS

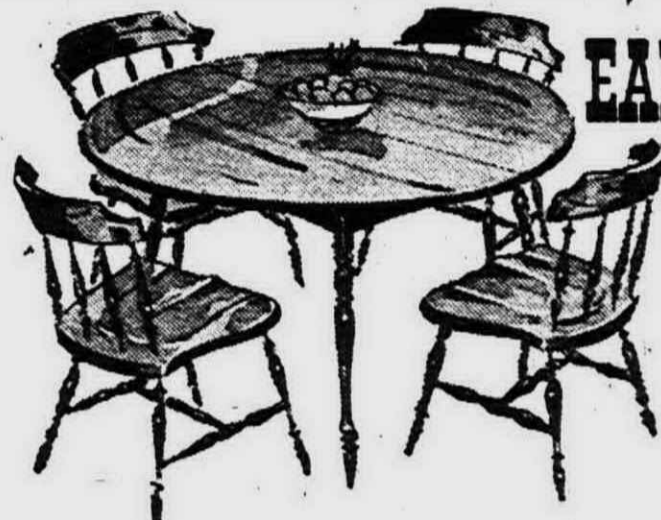

EARLY AMERICAN

SETTING FOR DELIGHTFUL DINING ALL 5 PIECES

\$76.90

compare at \$119

Here is the heirloom look of yesterday combined with the practical features of today! The look, the detailing, the fine craftsmanship; definitely Early American. The stain, spot and mar-resistant PLASTIC TOP table and the warm honey maple finish of all pieces definitely suited to today's family living. See the group today.

DANISH MODERN SPECIAL PURCHASE!

MR. & MRS. CHAIR plus OTTOMAN

\$79.95

Expertly styled Danish modern Mr. and Mrs. Chair plus ottoman. With reversible foam cushions. All in the newest colors.



REGULAR \$129.95

CONVENIENT TERMS FREE DECORATING SERVICE

NOTICE! NAME BRAND MATTRESSES and BEDDING SALE PRICED at DISCOUNTS TO SAVE YOU MONEY

BERRY'S DISCOUNT FURNITURE

(Division of Berry's Home Supply)

25950 West Six Mile Road at Beech Road KE 2-5933

TROPICAL FISH AND SUPPLIES

Zebbras 19c Neons 29c Kissing Gourami 49c

AQUARIUM SALE! 10 gal. 4.99 20 gal. 10.75 15 gal. 7.75 23 gal. 13.99 LAYAWAY FOR CHRISTMAS NOW!

NEPTUNE AQUARIUM

MICHIGAN'S NEWEST TROPICAL FISH STORE 27488 Schoolcraft at Inkster Open 10-9 Daily, 12-4 Sunday 427-6120

Fall Custom Coifs

750 Complete

- 12.50 Body Perm 1.75 Custom Cut 2.25 Fashion Set



19.25 Soft-Curl Conditioning Wave Complete with Shaping & Styling \$10

Basic to your highly styled hairdo today, is the expert shaping and the modern, soft curl wave that gives much-needed support to the smoothest of comb-outs. That's why we include everything in this special offer.

\$25 Kenra Vitalizing Perm. \$12.50 Includes cut Mon., Tues., and Wed....

Men haircutting stylists available for convenient drop-in service. 175

Artiste Hairstylists

Wonderland Center GA. 7-1380 Hours 9 to 9 Appointments Not Always Necessary

BROSE ELECTRIC SUPPLY

BERKLEY 1965 WOODWARD 3, Maeda North Call 541-1765 of 11 Mile Rd.

LIVONIA 29485 W. 7 MILE RD. MID-7 Shopping Center Call 476-4610

BOTH STORES OPEN: Mon., Tues., Wed., Sat. 9-6; Thur., Fri. 9-9

BULLET FIXTURES

Assorted Shapes, Sizes and Finishes

1-LIGHT 2-LIGHT

\$2.95 \$4.95



NON-METALLIC SHEATH WIRE

100' 14-2 with ground 2.75 100' 12-2 with ground 3.75 100' 14-2 with ground underground 5.49

LIMITED QUANTITIES 7" ROUND BATH FAN \$11.80

CLOSE OUT! PATIO LIGHTS

7-LITE STRING Limited Quantities

Large Modern Type Black & Brass Finish \$4.95



100 WATT RECESS FIXTURES

Complete with white bulb \$4.75



Weather Proof FLOOD LIGHTS

1-Light 1.49 2-Light 2.49



Molds Only Floodlight Roles 1.66

SOLID COPPER GOACH LANTERN

\$6.95 Black with Brass trim or White with Brass trim



3-LIGHT POLE LIGHTS

\$5.95 Also LARGE ASSORTMENT in Modern, Early American. All at competitive prices.

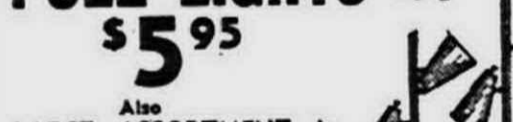

3-Piece FIREPLACE ENSEMBLE

Fireplace tools and screen. \$21.88 Large Selection at Comparable Special Low Price



19" PHILCO Port. TV

Complete With Stand. Limited Quantities \$126

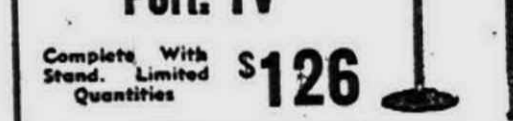

60 Foot Roll Plastic ELECTRICAL TAPE

Regular \$1.50 \$1.00

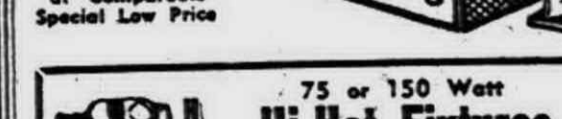

FLUORESCENT CIRCLINE LIGHT

Instant Start. 2-Light. \$11.77 1-light Circline \$7.77



75 or 150 Watt HI-Hat Fixtures

with Louvre \$3.89 Complete with AF wire, Greenfield cable and Plasterin



42" Silvertown HOOD

Complete with fan. \$17.95

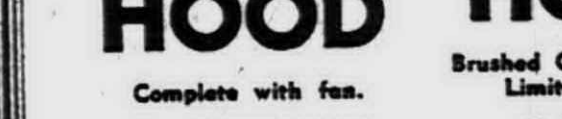

30" Blank HOOD

Brushed Copper with Light. Limited Quantities \$5.95

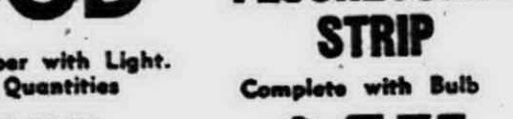

48" 40 Watt WHITE FLUORESCENT STRIP

Complete with Bulb \$4.75



BRADY HARDWARE

27454 PLYMOUTH ROAD AT INKSTER

HOURS Daily 9 a.m.-7 p.m. Sunday 9 a.m.-4 p.m. KE 1-1049

NOW! TAKE ADVANTAGE OF BRADY'S EXCLUSIVE

FREE LAWN CARE PROGRAM

You Buy It! - We Apply It!



Buy 2 or more bags of Scott's Turf Builder and we will do the work. We will deliver it to your home and spread it on your lawn with a Scott spreader—absolutely free. Two bags cover 10,000 sq. ft.

2 BAGS - \$9.50 CALL KE 1-1049 TODAY!

OTHER LAWN CARE SPECIALS

G & F Fertilizer 50-Lb. \$2.39 NO LIMIT

RYE GRASS No Limit 12c LB.

KENTUCKY BLUE No Limit 49c LB.

FURNACE FILTERS

Genuine Owens Corning Dust-Stop 20x25x1" 44c

1" SIZES 39c LIMIT TWO

BRADY COUPON

75c OFF

THE REPAIRING OF ANY STORM WINDOW WITH THIS COUPON

BRADY COUPON

3 TUBES CAULKING

Reg. \$1.17 NOW 59c WITH THIS COUPON

BRADY COUPON

PLASTIC DROP CLOTH

ALL PURPOSE 16c 9 x 12 SIZE LIMIT 2 WITH THIS COUPON

BRADY COUPON

1 GALLON PAINT THINNER

IN YOUR CONTAINER 35c LIMIT 2 GALS. WITH THIS COUPON



20-GALLON GALVANIZED GARBAGE CANS \$1.88 With Lid

BRADY'S FALL PAINT SALE!

Famous MAC-O-LAC FORMULA "99" EXTERIOR LATEX HOUSE PAINT Regular \$8.00 per gal. \$5.99



Only Don Miller offers you 1,300 custom colors tinted to perfection on his Color Machine AT NO ADDITIONAL COST.



Mac-O-Lac's Miracle Interior PLASTIC LATEX

Reg. \$6.49 \$4.99